Structural revisions of natural products by total synthesis

Martin E. Maier*

DOI: 10.1039/b809658a

Tables

Table S1 Application of the Kishi database method to the determination of the C14-C19 region of cruentaren B.

cpd. **7** numbers	C14	C15	C16	C17	C18	C19	C31	C32	
Kishi ref. cpd. predicted	35.6	69.6	43.4	80.6	38.9	24.9	8.9	14.8	
crue b predicted	39.9	70.1	43.6	81.1	39.3	29.2	9	15.2	
crue b pred.-ref. cpd.	4.3	0.5	0.2	0.5	0.4	4.3	0.1	0.4	
crue b measured	33.4	77	37.2	80.2	36.5	30.7	4.4	15.8	
crue b adjusted	29.1	76.5	37	79.7	36.1	26.4	4.3	15.4	
									sum $\lvert\Delta\delta\rvert$
7a	33.01	73.55	39.03	77.63	37.01	26.62	11.87	12.79	
δ(**7a**-crue b adjd)	3.91	-2.95	2.03	-2.07	0.91	0.22	7.57	-2.61	22.27
7b	35.08	77	37.88	81.53	37.63	25.32	4.69	15.12	
δ(**7b**-crue b adjd)	5.98	0.5	0.88	1.83	1.53	-1.08	0.39	-0.28	**12.47**
7c	33.85	72.28	37.81	80.36	37.48	23.95	11.63	15.78	
δ(**7c**-crue b adjd)	4.75	-4.22	0.81	0.66	1.38	-2.45	7.33	0.38	21.98
7d	35.08	77.42	37.8	81.41	37.72	25.2	4.17	14.87	
δ(**7d**-crue b adjd)	5.98	0.92	0.8	1.71	1.62	-1.2	-0.13	-0.53	**12.89**
7e	34.18	76.68	40.88	79.3	36.82	27.03	12.97	11.56	
δ(**7e**-crue b adjd)	5.08	0.18	3.88	-0.4	0.72	0.63	8.67	-3.84	23.40
7f	35.07	76.48	38.22	75.28	37.35	25.21	10.82	15.32	
δ(**7f**-crue b adjd)	5.97	-0.02	1.22	-4.42	1.25	-1.19	6.52	-0.08	20.67
7g	34.25	76.54	40.79	82.03	37.01	21.18	13.36	16.68	
δ(**7g**-crue b adjd)	5.15	0.04	3.79	2.33	0.91	-5.22	9.06	1.28	27.78
7h	35.16	76.6	38.14	74.87	37.6	25.35	10.48	14.83	
δ(**7h**-crue b adjd)	6.06	0.1	1.14	-4.83	1.5	-1.05	6.18	-0.57	21.43

This journal is © The Royal Society of Chemistry 2009

Table S2. Structures of natural products whose original assigned structures require revision

proposed structure	name of compound	remarks
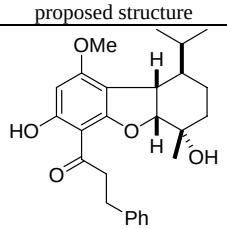	adunctin E	Ohta et al. (2007)[1]
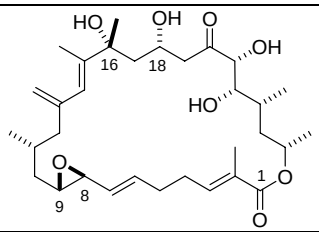	amphidinolide B_2	Carter et al. (2008)[2]
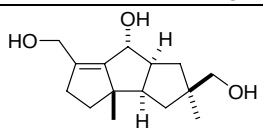	dichomitol	Mehta et al. (2006)[3]
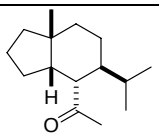	faurinone	Procter et al. (2008)[4]
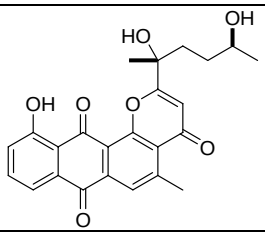	δ-indomycinone	Tietze et al. (2007)[5]
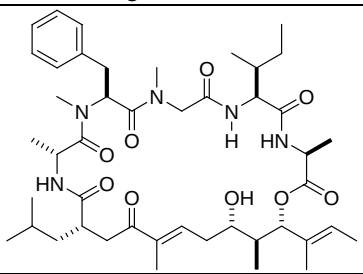	kulokekahilide-2	Kimura et al. (2007)[6]
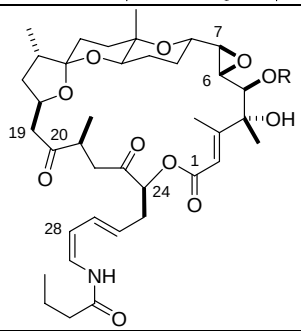	lituarines B (R = Ac) and C (R = H)	Smith, III et al. (2008)[7]

This journal is © The Royal Society of Chemistry 2009

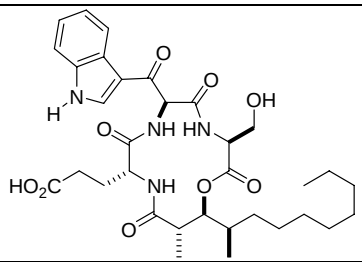	LL15G256γ	Ye et al. (2008)[8]
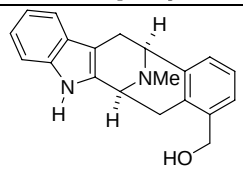	macrocaffrine	Ohba et al. (2007)[9]
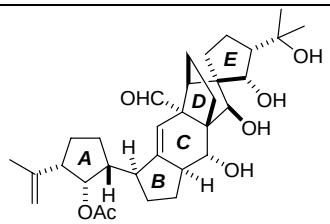	vannusal B	Nicolaou et al. (2008)[10]

Table S3. Structures of natural products where the correct structure had a different formula compared to the proposed one

proposed structure	revised structure	name of compound	remarks
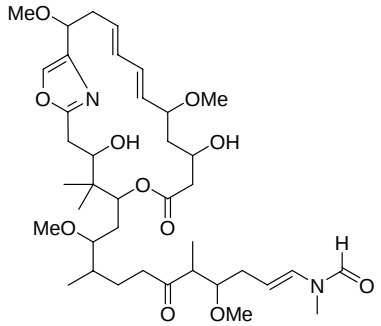	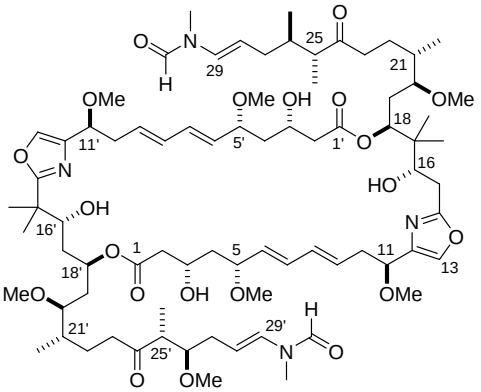	rhizopodin	Höfle et al. (1993)[11] Jansen et al. (2008)[12] Menche et al. (2008)[13] Schubert et al. (2009)[14]
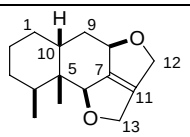	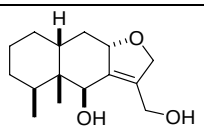	peribysin C	Koshino et al. (2006)[15]
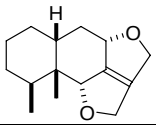	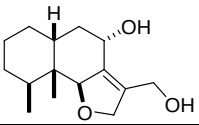	peribysin D	Koshino et al. (2006)[15]
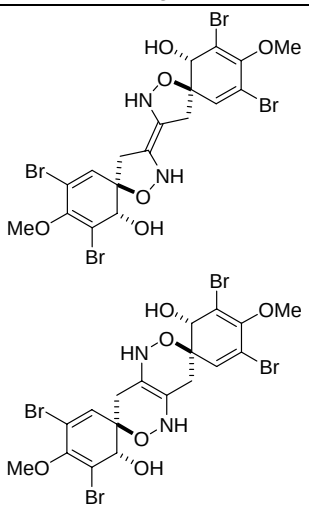	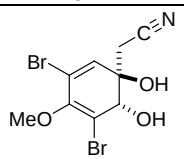	zamamistatin	Uemura et al. (2001)[16] Kigoshi et al. (2005)[17] Kigoshi et al. (2008)[18]

This journal is © The Royal Society of Chemistry 2009

Table S4. Structures of natural products where the correct structure turned out to be a constitutional isomer of the proposed one

proposed structure	revised structure	name of compound	remarks
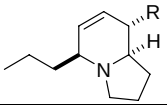	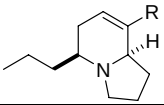	alkaloid 179 (R = Me) alkaloid 207E (R = *n*Pr)	Toyooka et al. (2008)
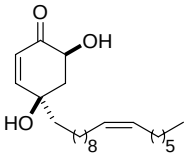	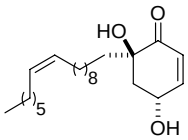	4-alkyl-4-hydroxycyclohexenones	Pettus et al. (2008)[19]
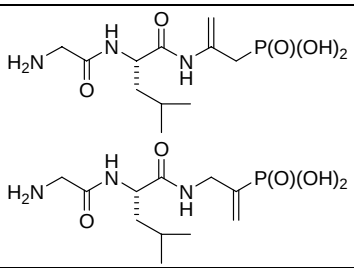	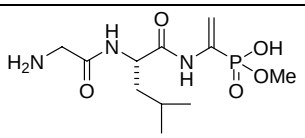	antibiotic A53868	Van der Donk et al. (2007)[20]
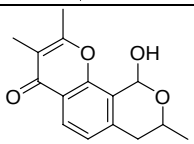 aspergione B	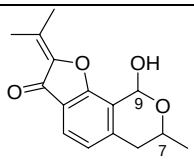 pseudodeflectusin		Kobayashi et al. (2006)[21]
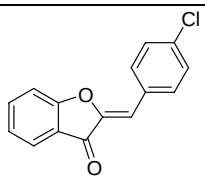 (Z)-4'-chloroaurone	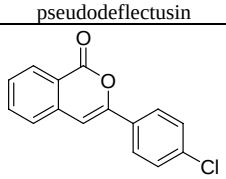 3-(4'-chloroisocoumarin)		Pale et al. (2008)[22]
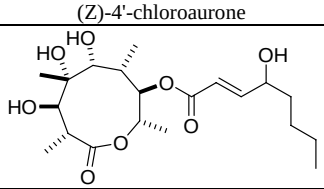	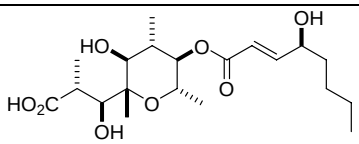	botcinolide	Nakajima et al. (2006)[23] Shiina et al. (2008)[24]
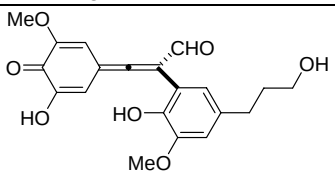	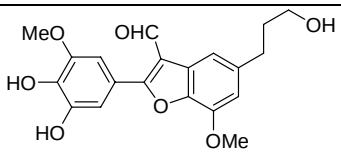	brosimum allene	Williams et al. (2008)[25]
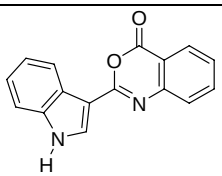	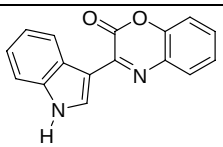	cephalandole A	Bergman/Janosik et al. (2008)[26]
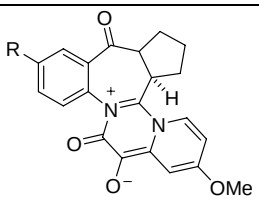	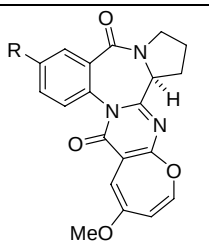	R = OMe circumdatin A R = H circumdatin B	Kusumi et al. (2008)[27]

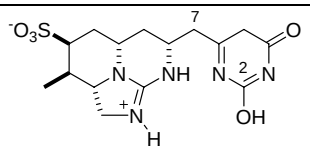	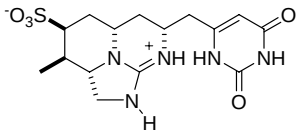	7-deoxycylindrospermopsin	Williams et al. (2005)[28]
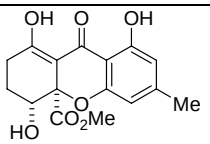	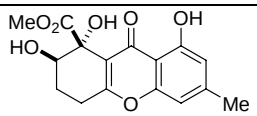	α-diversonolic ester	Nicolaou et al. (2008)
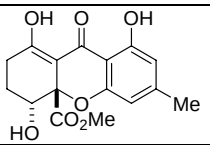	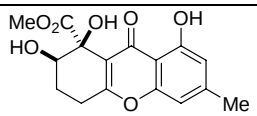	β-diversonolic ester	Nicolaou et al. (2008)
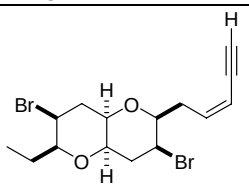	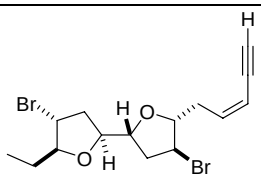	elatenyne	Burton et al. (2006,[29] 2008,[30] 2009[31]); revision based on NMR data and GIAO ^{13}C NMR calculations
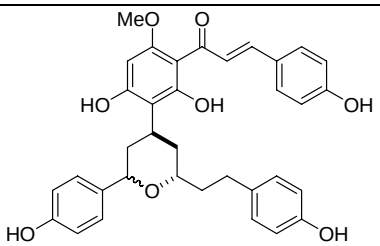	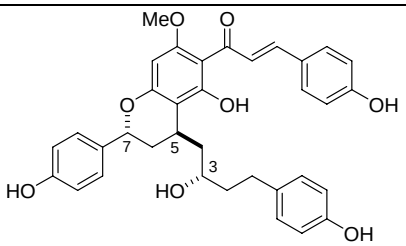	epicalyxin F	Rychnovsky et al. (2007)[32]
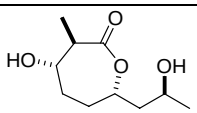 feigrisolide A	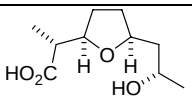 (-)-nonactic acid		Marco et al. (2006)[33]
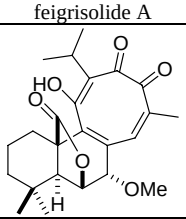	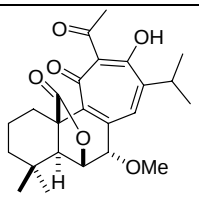	hassanane	Huang/Zhao et al. (2008);[34] revision based on quantum mechanical ^{13}C NMR shifts
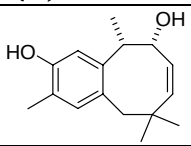	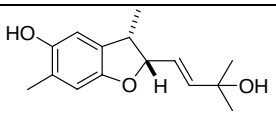	heliannuol G	Shishido et al. (2006)[35]
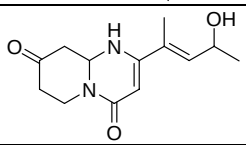	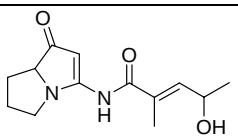	jenamide A	Snider et al. (2006)
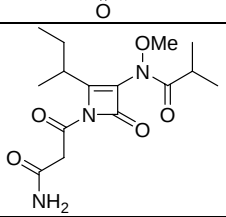	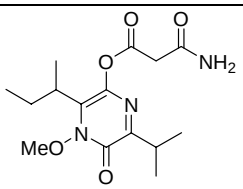	kasarin	Uemura et al. (2007)[36]
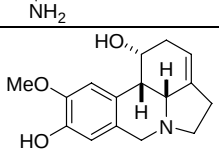	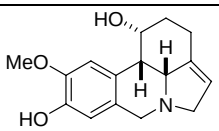	kirkine (= fortucine)	Zard et al. (2008)[37]

This journal is © The Royal Society of Chemistry 2009

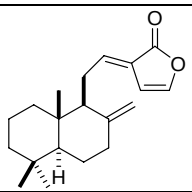	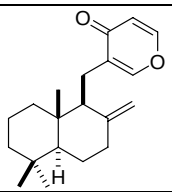	ottensinin	Boukouvalas et al. (2008)[38]
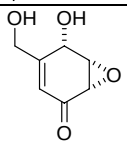 parasitenone	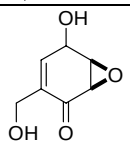 (+)-epoxydon		Mehta et al. (2005)[39]
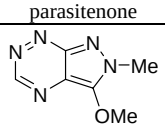	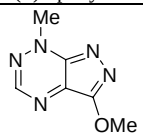	pseudoiodinine	Kelly et al. (2006)[40]
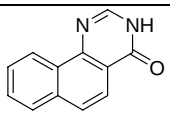	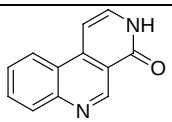	samoquasine	Timmons et al. (2008);[41] based on DFT calculation of ^{13}C NMR shifts
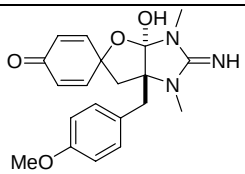	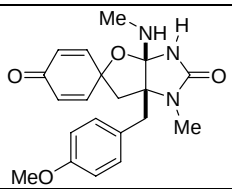	spiroleucettadine	Watson et al. (2007)[42] Crews et al. (2008)[43]
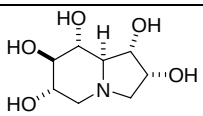	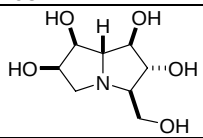	uniflorine A	Pyne et al. (2008)[44] Dhavale et al. (2006)[45]
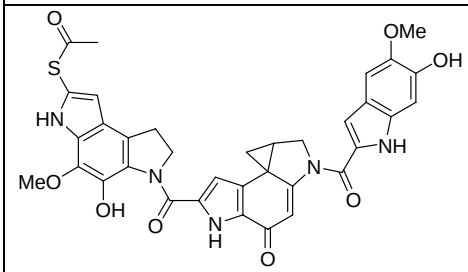 yatakemycin	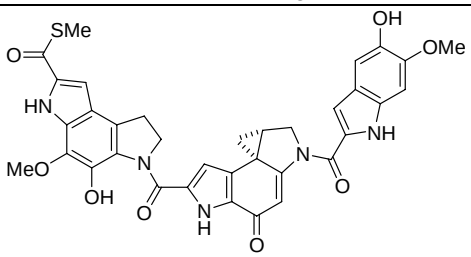 (+)-yatakemycin		Boger et al. (2004,[46] 2008[47]) Fukuyama et al. (2006)[48]

Table S5. Structures of natural products where the correct structure turned out to be a double bond isomer of the proposed one

proposed structure	revised structure	name of compound	remarks
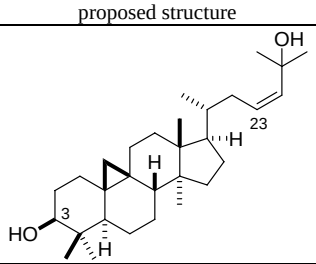	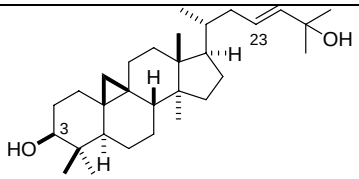	cycloart-23-ene-3,25-diol	Takahashi et al. (2007)[49]
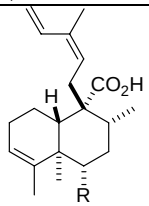	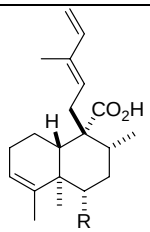	heteroscyphic acid A (R = H) heteroscyphic acid B (R = OAc)	Donaldson et al. (2006)[50]
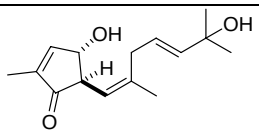	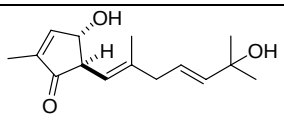	litseaverticillol E	Vassilikogiannakis et al. (2005)[51]

This journal is © The Royal Society of Chemistry 2009

Table S6. Structures of natural products where the correct structure turned out to be an epimer of the proposed one

proposed structure	revised structure	name of compound	remarks
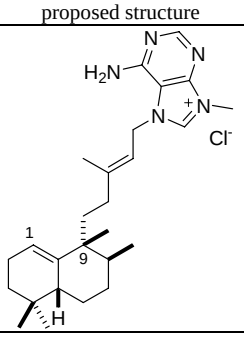	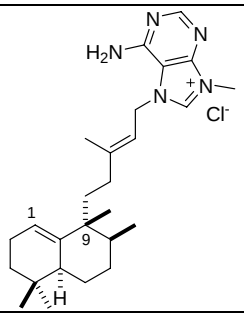	agelasine C	Marcos et al. (2005)[52]
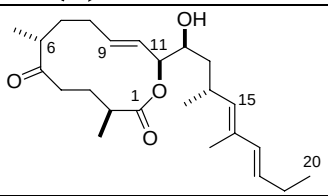	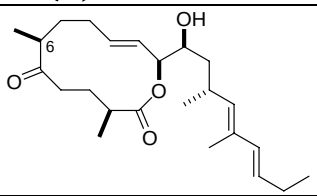	amphidinolide W	Ghosh et al. (2004,[53] 2006[54])
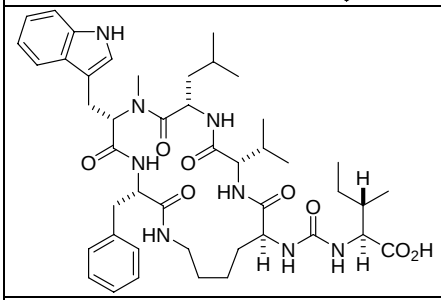	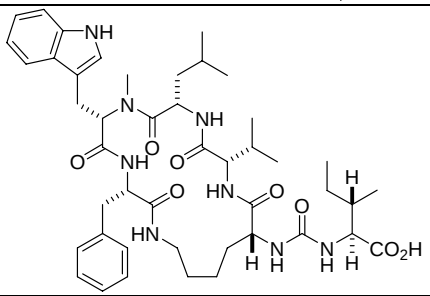	brunsvicamide A	Waldmann et al. (2008)[55]
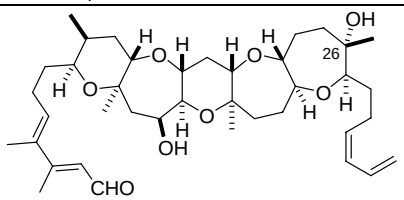	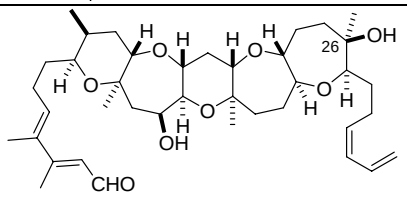	brevenal	Sasaki et al. (2006)[56]
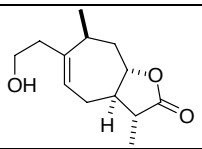	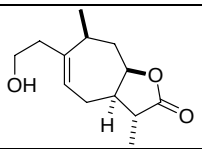	diversifolide = 11-*epi*-sundiversifolide	Shishido et al. (2008)[57]
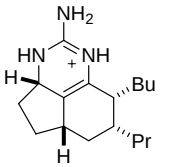	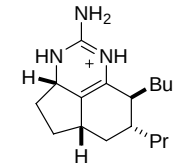	netamine E	Snider et al. (2008)[58]
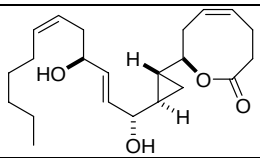	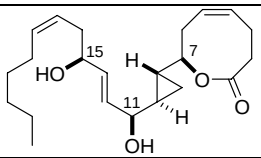	solandelactone E	Martin et al. (2008)[59] Pietruszka et al. (2008)[60]
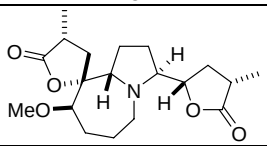	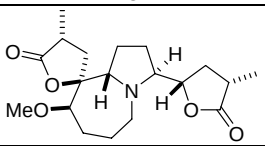	stemonidine = stemospironine	Figueredo et al. (2007)[61]
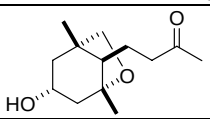	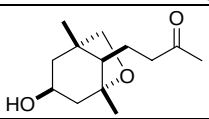	tanarifuranonol	Hsieh/Liao et al. (2008)[62]

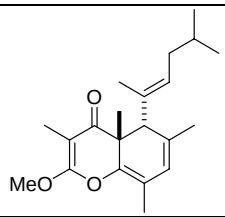	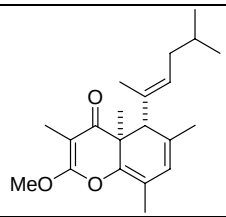	tridachiahydropyrone	Perkins et al. (2005)[63] Moses et al. (2008)[64]
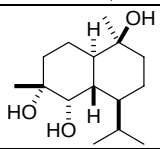	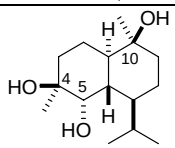	trihydroxycadinane	Li et al. (2006)[65]

This journal is © The Royal Society of Chemistry 2009

Table S7. Structures of natural products where several stereocenters had to be revised

proposed structure	revised structure	name of compound	remarks
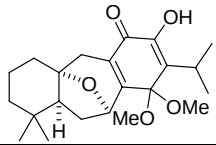	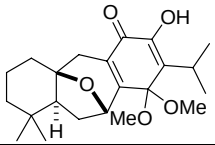	abrotanone	Sarpong et al. (2007)[66]
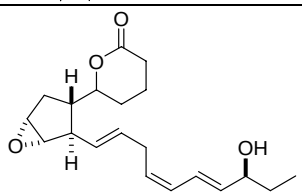	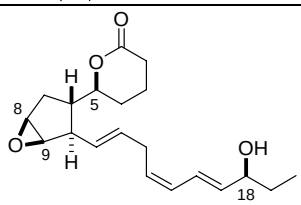	agardhilactone	Miyaoka et al. (2005)[67]
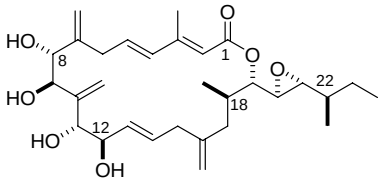	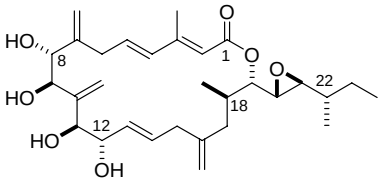	amphidinolide A	Trost et al. (2005)[68]
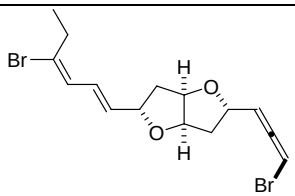	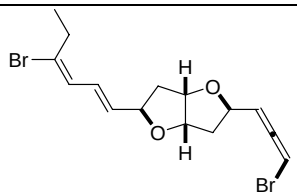	aplysiallene	Pagenkopf et al. (2007)[69]
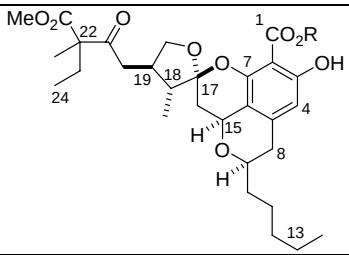	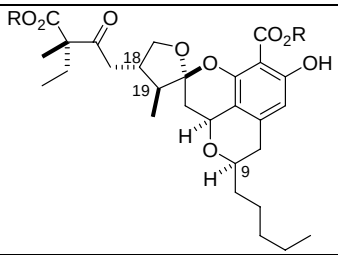	berkelic acid	Fürstner et al. (2008)[70] Snider et al. (2009)[71]
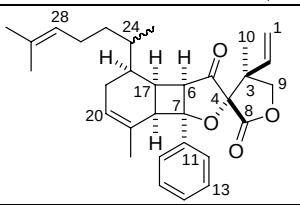	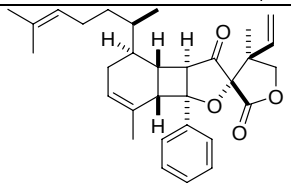	biyouyanagin	Nicolaou et al. (2008)[72]
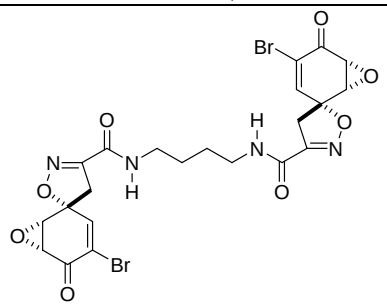	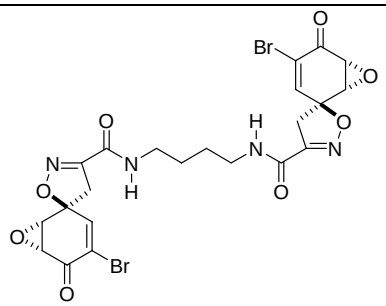	calafianin	Nishiyama et al. (2006)[73]

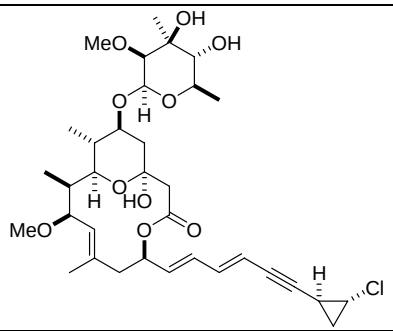	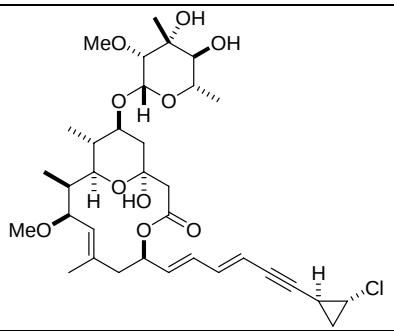	callipeltoside C	MacMillan et al. (2008)[74]
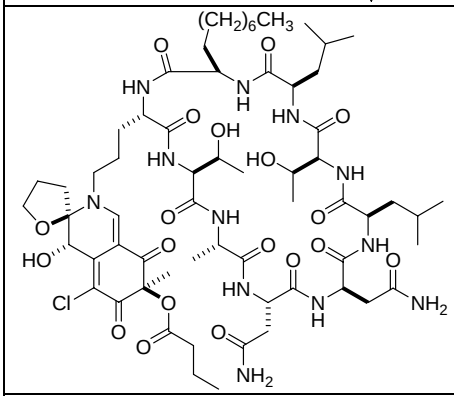	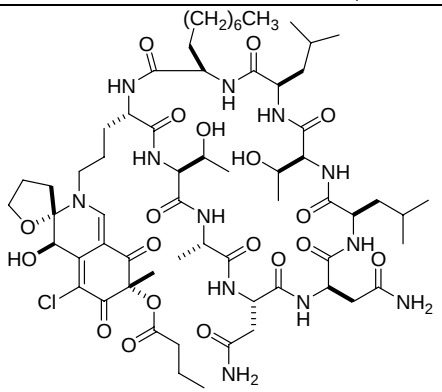	chlorofusin	Yao et al. (2007)[75] Boger et al. (2007)[76]
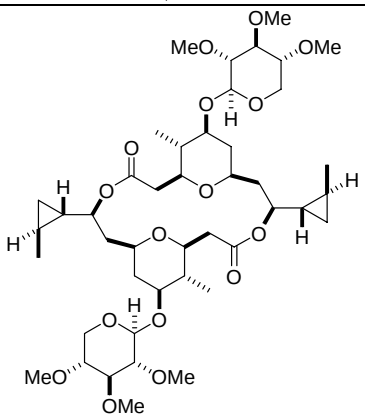	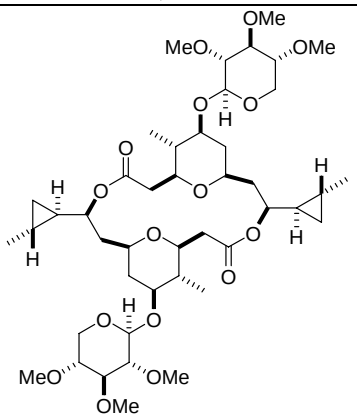	(–)-clavosolide A	Chakraborty et al. (2008)[77] Willis et al. (2006)[78] Smith, III et al. (2006)[79] Lee et al. (2006)[80]
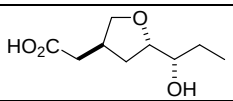	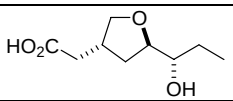	communiol C	Kuwahara et al. (2008)[81]
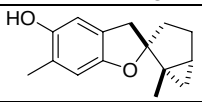	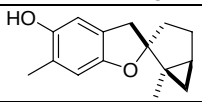	laurentristich-4-ol	Wang/Li et al. (2008)[82]
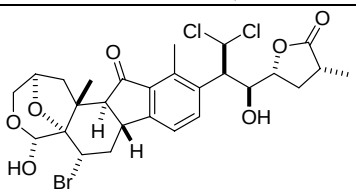	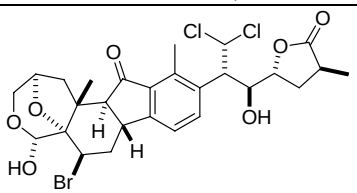	nakiterpiosin	Chen et al. (2009)[83]
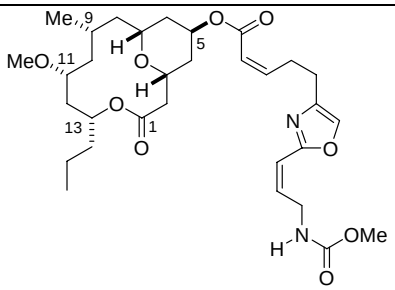	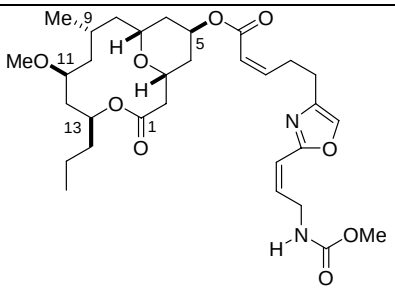	neopeltolide	Panek et al. (2007)[84] Scheidt et al. (2008)[85] Maier et al. (2008)[86]

This journal is © The Royal Society of Chemistry 2009

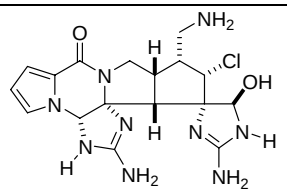	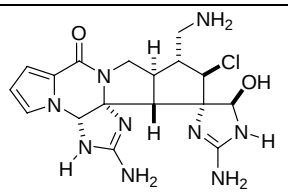	palau'amine	Köck/Baran et al (2007).[87] Romo et al. (2006, 2008)[88] Overman et al. (2007)[89] Quinn et al. (2007)[90]
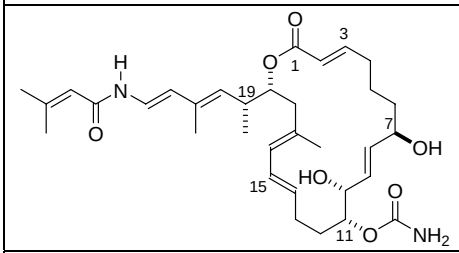	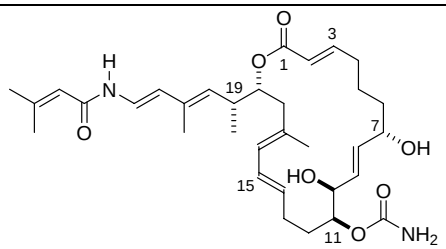	palmerolide A	De Brabander et al. (2007)[91] Nicolaour et al. (2008)[92]
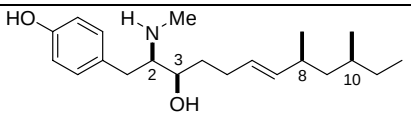	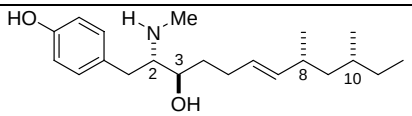	tyroscherin	Watanabe et al. (2008)[93]
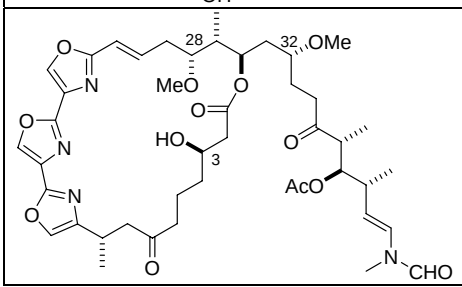	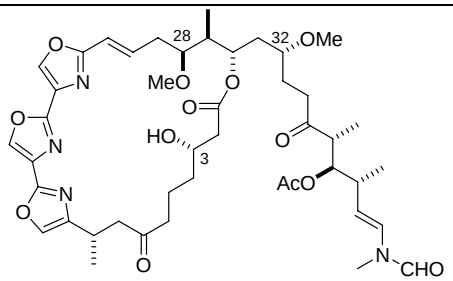	(–)-ulapualide A	Pattenden et al. (2007)[94]

References

1 M. Yamashita, N. D. Yadav, Y. Sumida, I. Kawasaki, A. Kurume and S. Ohta, *Tetrahedron Lett.*, 2007, **48**, 5619-5622.
2 L. Lu, W. Zhang and R. G. Carter, *J. Am. Chem. Soc.*, 2008, **130**, 7253-7255; L. Lu, W. Zhang and R. G. Carter, *J. Am. Chem. Soc.*, 2008, **130**, 11834.
3 G. Mehta and K. Pallavi, *Tetrahedron Lett.*, 2006, **47**, 8355-8360.
4 T. J. K. Findley, D. Sucunza, L. C. Miller, D. T. Davies and D. J. Procter, *Chem. Eur. J.*, 2008, **14**, 6862-6865.
5 L. F. Tietze, R. R. Singidi and K. M. Gericke, *Chem. Eur. J.*, 2007, **13**, 9939-9947.
6 Y. Takada, E. Mori, M. Umehara, Y. Nakao and J. Kimura, *Tetrahedron Lett.*, 2007, **48**, 7653-7656.
7 A. B. Smith, III, M. O. Duffey, K. Basu, S. P. Walsh, H. W. Suennemann and M. Frohn, *J. Am. Chem. Soc.*, 2008, **130**, 422-423.
8 S. Li, S. Liang, Z. Xu and T. Ye, *Synlett*, 2008, 569-574.
9 M. Ohba and I. Natsutani, *Tetrahedron*, 2007, **63**, 12689-12694.
10 K. C. Nicolaou, H. Zhang, A. Ortiz and P. Dagneau, *Angew. Chem.*, 2008, **120**, 8733-8738; *Angew. Chem. Int. Ed.*, 2008, **47**, 8605-8610.
11 F. Sasse, H. Steinmetz, G. Höfle and H. Reichenbach, *J. Antibiotics*, 1993, **46**, 741-748.
12 R. Jansen, H. Steinmetz, F. Sasse, W.-D. Schubert, G. Hagelüken, S. C. Albrecht and R. Müller, *Tetrahedron Lett.*, 2008, **49**, 5796-5799.
13 N. Horstmann and D. Menche, *Chem. Commun.*, 2008, 5173-5175.
14 G. Hagelueken, S. C. Albrecht, H. Steinmetz, R. Jansen, D. W. Heinz, M. Kalesse and W.-D. Schubert, *Angew. Chem.*, 2009, **121**, 603-606; *Angew. Chem. Int. Ed.*, 2009, **48**, 595-598.
15 H. Koshino, H. Satoh, T. Yamada and Y. Esumi, *Tetrahedron Lett.*, 2006, **47**, 4623-4626.
16 N. Takada, R. Watanabe, K. Suenaga, K. Yamada, K. Ueda, M. Kita and D. Uemura, *Tetrahedron Lett.*, 2001, **42**, 5265-5267.
17 I. Hayakawa, T. Teruya and H. Kigoshi, *Tetrahedron Lett.*, 2005, **47**, 155-158.
18 M. Kita, Y. Tsunematsu, I. Hayakawa and H. Kigoshi, *Tetrahedron Lett.*, 2008, **49**, 5383-5384.
19 C. Hoarau and T. R. R. Pettus, *Org. Lett.*, 2006, **8**, 2843-2846.
20 J. T. Whitteck, W. Ni, B. M. Griffin, A. C. Eliot, P. M. Thomas, N. L. Kelleher, W. W. Metcalf and W. A. van der Donk, *Angew. Chem.*, 2007, **119**, 9247-9250; *Angew. Chem. Int. Ed.*, 2007, **46**, 9089-9092.
21 F. Saito, K. Kuramochi, A. Nakazaki, Y. Mizushina, F. Sugawara and S. Kobayashi, *Eur. J. Org. Chem.*, 2006, 4796-4799.
22 H. Harkat, A. Blanc, J.-M. Weibel and P. Pale, *J. Org. Chem.*, 2008, **73**, 1620-1623.
23 H. Tani, H. Koshino, E. Sakuno, H. G. Cutler and H. Nakajima, *J. Nat. Prod.*, 2006, **69**, 722-725.
24 H. Fukui, S. Hitomi, R.-s. Suzuki, T. Ikeda, Y. Umezaki, K. Tsuji and I. Shiina, *Tetrahedron Lett.*, 2008, **49**, 6514-6517.
25 G. Hu, K. Liu and L. J. Williams, *Org. Lett.*, 2008, **10**, 5493-5496.
26 J. J. Mason, J. Bergman and T. Janosik, *J. Nat. Prod.*, 2008, **71**, 1447-1450.
27 R. Ookura, K. Kito, T. Ooi, M. Namikoshi and T. Kusumi, *J. Org. Chem.*, 2008, **73**, 4245-4247.
28 R. E. Looper, M. T. C. Runnegar and R. M. Williams, *Angew. Chem.*, 2005, **117**, 3947-3949; *Angew. Chem. Int. Ed.*, 2005, **44**, 3879-3881.
29 H. M. Sheldrake, C. Jamieson and J. W. Burton, *Angew. Chem.*, 2006, **118**, 7357-7360; *Angew. Chem. Int. Ed.*, 2006, **45**, 7199-7202.
30 S. G. Smith, R. S. Paton, J. W. Burton and J. M. Goodman, *J. Org. Chem.*, 2008, **73**, 4053-4062.

31 H. M. Sheldrake, C. Jamieson, S. I. Pascu and J. W. Burton, *Org. Biomol. Chem.*, 2009, **7**, 238-252.
32 X. Tian and S. D. Rychnovsky, *Org. Lett.*, 2007, **9**, 4955-4958.
33 P. Alvarez-Bercedo, J. Murga, M. Carda and J. A. Marco, *J. Org. Chem.*, 2006, **71**, 5766-5769.
34 J. Yang, S.-X. Huang and Q.-S. Zhao, *J. Phys. Chem. A*, 2008, **112**, 12132-12139.
35 S. Morimoto, M. Shindo, M. Yoshida and K. Shishido, *Tetrahedron Lett.*, 2006, **47**, 7353-7356.
36 M. Kita, R. Miwa, T. Widianti, Y. Ozaki, S. Aoyama, K. Yamada and D. Uemura, *Tetrahedron Lett.*, 2007, **48**, 8628-8631.
37 A. Biechy, S. Hachisu, B. Quiclet-Sire, L. Ricard and S. Z. Zard, *Angew. Chem.*, 2008, **120**, 1458-1460; *Angew. Chem. Int. Ed.*, 2008, **47**, 1436-1438.
38 J. Boukouvalas and J.-X. Wang, *Org. Lett.*, 2008, **10**, 3397-3399.
39 G. Mehta, S. R. Pujar, S. S. Ramesh and K. Islam, *Tetrahedron Lett.*, 2005, **46**, 3373-3376.
40 T. R. Kelly, E. L. Elliott, R. Lebedev and J. Pagalday, *J. Am. Chem. Soc.*, 2006, **128**, 5646-5647.
41 C. Timmons and P. Wipf, *J. Org. Chem.*, 2008, **73**, 9168-9170.
42 N. Aberle, S. P. B. Ovenden, G. Lessene, K. G. Watson and B. J. Smith, *Tetrahedron Lett.*, 2007, **48**, 2199-2203.
43 K. N. White, T. Amagata, A. G. Oliver, K. Tenney, P. J. Wenzel and P. Crews, *J. Org. Chem.*, 2008, **73**, 8719-8722.
44 (a) A. S. Davis, T. Ritthiwigrom and S. G. Pyne, *Tetrahedron*, 2008, **64**, 4868-4879; (b) T. Ritthiwigrom and S. G. Pyne, *Org. Lett.*, 2008, **10**, 2769-2771.
45 N. S. Karanjule, S. D. Markad and D. D. Dhavale, *J. Org. Chem.*, 2006, **71**, 6273-6276.
46 M. S. Tichenor, D. B. Kastrinsky and D. L. Boger, *J. Am. Chem. Soc.*, 2004, **126**, 8396-8398.
47 M. S. Tichenor and D. L. Boger, *Nat. Prod. Rep.*, 2008, **25**, 220-226.
48 K. Okano, H. Tokuyama and T. Fukuyama, *J. Am. Chem. Soc.*, 2006, **128**, 7136-7137.
49 S. Takahashi, H. Satoh, Y. Hongo and H. Koshino, *J. Org. Chem.*, 2007, **72**, 4578-4581.
50 S. Chaudhury, S. Li and W. A. Donaldson, *Chem. Commun.*, 2006, 2069-2070.
51 G. Vassilikogiannakis, I. Margaros, T. Montagnon and M. Stratakis, *Chem. Eur. J.*, 2005, **11**, 5899-5907.
52 I. S. Marcos, N. Garcia, M. J. Sexmero, P. Basabe, D. Diez and J. G. Urones, *Tetrahedron*, 2005, **61**, 11672-11678.
53 A. K. Ghosh and G. Gong, *J. Am. Chem. Soc.*, 2004, **126**, 3704-3705.
54 A. K. Ghosh and G. Gong, *J. Org. Chem.*, 2006, **71**, 1085-1093.
55 T. Walther, H.-D. Arndt and H. Waldmann, *Org. Lett.*, 2008, **10**, 3199-3202.
56 H. Fuwa, M. Ebine, A. J. Bourdelais, D. G. Baden and M. Sasaki, *J. Am. Chem. Soc.*, 2006, **128**, 16989-16999.
57 K. Matsuo, H. Yokoe, K. Shishido and M. Shindo, *Tetrahedron Lett.*, 2008, **49**, 4279-4281.
58 M. Yu, S. S. Pochapsky and B. B. Snider, *J. Org. Chem.*, 2008, **73**, 9065-9074.
59 J. E. Davoren, C. Harcken and S. F. Martin, *J. Org. Chem.*, 2008, **73**, 391-402.
60 J. Pietruszka and A. C. M. Rieche, *Adv. Synth. Catal.*, 2008, **350**, 1407-1412.
61 F. Sanchez-Izquierdo, P. Blanco, F. Busque, R. Alibes, P. De March, M. Figueredo, J. Font and T. Parella, *Org. Lett.*, 2007, **9**, 1769-1772.
62 H.-Y. Shiao, H.-P. Hsieh and C.-C. Liao, *Org. Lett.*, 2008, **10**, 449-452.
63 D. W. Jeffery, M. V. Perkins and J. M. White, *Org. Lett.*, 2005, **7**, 1581-1584.
64 P. Sharma, N. Griffiths and J. E. Moses, *Org. Lett.*, 2008, **10**, 4025-4027.
65 L. Fang, F. Bi, C. Zhang, G. Zheng and Y. Li, *Synlett*, 2006, 2655-2657.
66 E. M. Simmons, J. R. Yen and R. Sarpong, *Org. Lett.*, 2007, **9**, 2705-2708.
67 H. Miyaoka, Y. Hara, I. Shinohara, T. Kurokawa and Y. Yamada, *Tetrahedron Lett.*, 2005, **46**, 7945-7949.
68 (a) B. M. Trost, S. T. Wrobleski, J. D. Chisholm, P. E. Harrington and M. Jung, *J. Am. Chem. Soc.*, 2005, **127**, 13589-13597; (b) B. M. Trost, P. E. Harrington, J. D. Chisholm and S. T. Wrobleski, *J. Am. Chem. Soc.*, 2005, **127**, 13598-13610.
69 J. Wang and B. L. Pagenkopf, *Org. Lett.*, 2007, **9**, 3703-3706.
70 P. Buchgraber, T. N. Snaddon, C. Wirtz, R. Mynott, R. Goddard and A. Fürstner, *Angew. Chem.*, 2008, **120**, 8578-8582; *Angew. Chem. Int. Ed.*, 2008, **47**, 8450-8454.
71 X. Wu, J. Zhou and B. B. Snider, *Angew. Chem.*, 2009, **121**, 1309-1312; *Angew. Chem. Int. Ed.*, 2009, **48**, 1283-1286.
72 K. C. Nicolaou, T. R. Wu, D. Sarlah, D. M. Shaw, E. Rowcliffe and D. R. Burton, *J. Am. Chem. Soc.*, 2008, **130**, 11114-11121.
73 T. Ogamino, R. Obata, H. Tomoda and S. Nishiyama, *Bull. Chem. Soc. Jpn.*, 2006, **79**, 134-139.
74 J. Carpenter, A. B. Northrup, D. Chung, J. J. M. Wiener, S.-G. Kim and D. W. C. MacMillan, *Angew. Chem.*, 2008, **120**, 3624-3628; *Angew. Chem. Int. Ed.*, 2008, **47**, 3568-3572.
75 W.-J. Qian, W.-G. Wei, Y.-X. Zhang and Z.-J. Yao, *J. Am. Chem. Soc.*, 2007, **129**, 6400-6401.
76 S. Y. Lee, R. C. Clark and D. L. Boger, *J. Am. Chem. Soc.*, 2007, **129**, 9860-9861.
77 T. K. Chakraborty, V. R. Reddy and P. K. Gajula, *Tetrahedron*, 2008, **64**, 5162-5167.
78 C. S. Barry, J. D. Elsworth, P. T. Seden, N. Bushby, J. R. Harding, R. W. Alder and C. L. Willis, *Org. Lett.*, 2006, **8**, 3319-3322.
79 A. B. Smith, III and V. Simov, *Org. Lett.*, 2006, **8**, 3315-3318.
80 J. B. Son, S. N. Kim, N. Y. Kim and D. H. Lee, *Org. Lett.*, 2006, **8**, 661-664; J. B. Son, S. N. Kim, N. Y. Kim and D. H. Lee, *Org. Lett.*, 2006, **8**, 3411.
81 M. Enomoto and S. Kuwahara, *Biosci., Biotechnol., Biochem.*, 2008, **72**, 1921-1928.
82 P. Chen, J. Wang, K. Liu and C. Li, *J. Org. Chem.*, 2008, **73**, 339-341.
83 S. Gao, Q. Wang and C. Chen, *J. Am. Chem. Soc.*, 2009, **131**, 1410-1412.
84 W. Youngsaye, J. T. Lowe, F. Pohlki, P. Ralifo and J. S. Panek, *Angew. Chem.*, 2007, **119**, 9371-9374; *Angew. Chem. Int. Ed.*, 2007, **46**, 9211-9214.
85 D. W. Custar, T. P. Zabawa and K. A. Scheidt, *J. Am. Chem. Soc.*, 2008, **130**, 804-805.
86 V. V. Vintonyak and M. E. Maier, *Org. Lett.*, 2008, **10**, 1239-1242.
87 M. Köck, A. Grube, I. B. Seiple and P. S. Baran, *Angew. Chem.*, 2007, **119**, 6706-6714; *Angew. Chem. Int. Ed.*, 2007, **46**, 6586-6594.
88 (a) P. J. Dransfield, A. S. Dilley, S. Wang and D. Romo, *Tetrahedron*, 2006, **62**, 5223-5247. (b) M. A. Zancanella and D. Romo, *Org. Lett.*, 2008, **10**, 3685-3688.
89 B. A. Lanman, L. E. Overman, R. Paulini and N. S. White, *J. Am. Chem. Soc.*, 2007, **129**, 12896-12900.
90 M. S. Buchanan, A. R. Carroll and R. J. Quinn, *Tetrahedron Lett.*, 2007, **48**, 4573-4574.
91 X. Jiang, B. Liu, S. Lebreton and J. K. De Brabander, *J. Am. Chem. Soc.*, 2007, **129**, 6386-6387.
92 K. C. Nicolaou, R. Guduru, Y.-P. Sun, B. Banerji and D. Y. K. Chen, *Angew. Chem.*, 2007, **119**, 6000-6004; *Angew. Chem. Int. Ed.*, 2007, **46**, 5896-5900; K. C. Nicolaou, Y.-P. Sun, R. Guduru, B. Banerji and D. Y. K. Chen, *J. Am. Chem. Soc.*, 2008, **130**, 3633-3644.
93 R. Katsuta, C. Shibata, K. Ishigami, H. Watanabe and T. Kitahara, *Tetrahedron Lett.*, 2008, **49**, 7042-7045.

This journal is © The Royal Society of Chemistry 2009

94 G. Pattenden, N. J. Ashweek, C. A. G. Baker-Glenn, G. M. Walker and J. G. K. Yee, *Angew. Chem.*, 2007, **119**, 4437-4441; *Angew. Chem. Int. Ed.*, 2007, **46**, 4359-4363; G. Pattenden, N. J. Ashweek, C. A. G. Baker-Glenn, J. Kempson, G. M. Walker and J. G. K. Yee, *Org. Biomol. Chem.*, 2008, **6**, 1478-1497.