Supporting Information

The formation of sesquiterpenoid presilphiperfolane and cameroonane metabolites in the *BcBot4* null mutant of *Botrytis cinerea.*

Gabriel Franco dos Santos,[1,2#] Javier Moraga,[1#] Jacqueline A. Takahashi,[2] Muriel Viaud,[3] Rosario Hernández Galán,[1] James R. Hanson,[4] Isidro G. Collado[1*]

[1]*Departamento de Química Orgánica, Facultad de Ciencias, Universidad de Cádiz, 11510 Puerto Real, Cádiz. Spain.*

[2]*Departamento de Química, Instituto de Ciências Exatas, Universidade Federal de Minas Gerais, 31270-901, Belo Horizonte-MG, Brazil,* [3]*UMR BIOGER, INRA, AgroParisTech, Université Paris-Saclay, 78850 Thiverval-Grignon, France.*

[4]*Department of Organic Chemistry, University of Sussex, Brighton, Sussex, BN1 9QJ, United Kingdom.*

Table of contents:

Table S1. NMR Spectroscopic data of presilphiperfolan-8α,10β,14-triol (16) (^{1}H at 500 MHz, ^{13}C at 125 MHz).

Position	Proton	δ_H (Hz)	δ^{13}C	NOESY	HMBC
1	H-1α	1.45 (1H, m)	44.9		C-2, C-9, C-10, C-11, C-15
2	H-2α	1.94 (1H, m)	34.3	H-2β, H-3α	C-1, C-3, C-9
	H-2β	2.36 (1H, m)		H-2α, H-3β, H-9β	C-1, C-3, C-4, C-8, C-9
3	H-3α	1.94 (1H, m)	34.1	H-2α, H-3β	C-1, C-3
	H-3β	1.15 (1H, m)			C-4, C8, C-12
4	-		57.9	-	-
5	H-5α	2.04 (1H, d, *J* =12.1 Hz)	43.5	H-5β, H-14	C-3, C-4, C-6, C-12, C-13, C-14,
	H-5β	1.03 (1H, d, *J* =12.1 Hz)		H-5α, H-12, H-13	C-4, C-6, C-7, C-8, C-12, C-13
6	-	-	54.4	-	-
7	H-7α	1.88 (1H, m)	45.9	H-11α, H-14	C-4, C-6, C-8, C-10, C-11, C-13, C-14
8	-	-	95.3	-	-
9	H-9β	1.43 (1H, m)	47.6		
10	H-10α	3.25 (1H, ddd, *J* =11, 9.4, 3.4, Hz)	76.3	H-7α, H-15	C-7, C-9, C-11, C-15
11	H-11α	1.84 (1H, m)	36.9		C-7, C-8, C-10
	H-11β	1.61 (1H, ddd, *J* = 12, 11 Hz)		H-12, H-13	C-6, C-7, C-8, C-10
12	H-12	1.36 (3H, s)	29.0	H-13	C-3, C-4, C-5, C-8
13	H-13	1.18 (3H, s)	22.8	H-12	C-5, C-6, C-7, C-14
14	H-14	3.35 (2H, d superimposed, *J* = 10 Hz)	72.5	H-5α, H-7α	C-5, C-6, C-7, C-13
15	H-15	0.99 (3H, d, *J* = 5.9 Hz)	18.0	H-1α, H-10α, H-14	C-1, C-9, C-10,

Table S2. NMR Spectroscopic data of 8α,14-dihydroxypresilphiperfolan-10-one (17) (^{1}H at 600 MHz, ^{13}C at 150 MHz).

Position	Proton	δ_H (Hz)	δ^{13}C	NOESY	HMBC
1	H-1α	1.71 (1H, m)	48.09		C-4
2	H-2	2.05 (1H, m)	34.9		
	H-2′	2.50 (1H, m)			C-3, C-4, C-9
3	H-3	1.98 (1H, m)	32.7		C-1, C-2
	H-3′	1.26 (1H, m)			C-4
4	-		57.8		
5	H-5α	2.17 (1H, d, *J* =12.1 Hz)	41.7		C-4, C-6, C-12, C-13, C-14
	H-5β	1.14 (1H, d, *J* =12.1 Hz)		H-13	C-4, C-6, C-12, C-13, C-14
6	-	-	54.0		
7	H-7α	2.20 (1H, m)	46.2		C-6, C-8, C-11
8	-	-	92.4		
9	H-9β	2.43 (1H, dq, J = 12.4, 6.3 Hz)	48.13		C-2, C-15
10	H-10		213.7		
11	H-11α	2.34 (1H, dd, J = 13.1, 8.7 Hz)	42.2		C-7, C-9, C-8, C-10
	H-11β	2.52 (1H, dd (br), *J* = 13.1 Hz)		H-11, H-2β	C-7, C-6, C-10
12	H-12	1.54 (3H, s)	28.14	H-9, H-11β	C-3, C-4, C-5, C-8
13	H-13	1.14 (3H, s)	22.5		C-5, C-6, C-8, C-14
14	H-14	3.44 (2H, s(br))	71.5	H-13	C-5, C-6, C-7, C-13
15	H-15	0.98 (3H, d, *J* = 6.4 Hz)	13.5		C-9, C-10

Table S3. NMR Spectroscopic data of 8α,10β,14-trihydroxypresilphiperfol-1-ene (18) (^{1}H at 600 MHz, ^{13}C at 150 MHz).

Position	Proton	δ_H (Hz)	δ^{13}C	NOESY	HMBC
1			148.7		
2	H-2	4.94 (1H, dd, *J* = 2.5, 2.1 Hz)	116.2		C-3, C-4, C-8
3	H-3	2.40 (1H, dd, *J* = 17, 2.1 Hz)	50.25		C-1, C-2, C-4, C-8, C-12
	H-3′	2.25 (1H, dt, *J* = 17, 2.5, Hz)			C-1,C-2, C-4, C-5, C-12
4	-		47.1		
5	H-5	1.87 (1H, d, *J* = 13.3 Hz)	53.43		C-3, C-6, C-12, C-13, C-14
	H-5′	1,56 (1H, d, J = 13.3 Hz)			
6	-		46.4		
7	H-7α	1.36 (1H, m)	53.4		C-6, C-8, C-11, C-13
8	-		93.5		
9	H-9β	2.46 (1H, m)	39.7		
10	H-10	3.18 (1H, ddd, *J* = 10, 8.7, 5.3 Hz)	79.8		C-15
11	H-11	1.94 (1H, m)	30.5		C-7, C-8, C-10
	H-11′	1.86 (1H, m)			C-7, C-8, C-9, C-10
12	H-12	1.11 (3H, s)	29.7		C-3, C-4, C-5, C-8
13	H-13	1.07 (3H, s)	18.9		C-5, C-6, C-14
14	H-14	3.33 (2H, d(br), *J* = 4 Hz)	71.0		C-5, C-6, C-13
15	H-15	1.20 (3H, d, *J* = 6.5 Hz)	14.15		C-1, C-9, C-10

Table S4. NMR Spectroscopic Data of cameroonan-7α, 10β, 14-triol (19) (^{1}H at 500 MHz, ^{13}C at 125 MHz).

Position	Proton	δ_H (Hz)	$\delta^{13}C$	NOESY	HMBC
1	H-1α	2.17 (1H, t, *J* = 9.0 Hz)	47.85	H-14, H-15	C-2, C-4, C-7, C-8, C-9, C-11, C-13, C-15
2	H-2	1.34 (1H, m)	28.62		C-4, C-8, C-9
	H-2′	1.80 (1H, m)			C-1, C-3, C-9
3	H-3	1.49 (2H, m)	38.93		C-2, C-4, C-12
	H-3′				
4	-	-	48.47		-
5	H-5	1.27 (1H, d superimposed)	47.42		C-3, C-4, C-6, C-7, C-8, C-12, C-13, C-14
	H-5′	1.39 (1H, d *J* = 14.5 Hz)			C-3, C-4, C-6, C-7, C-12, C-13, C-14
6	-	-	42.35		-
7	H-7β	3.89 (1H, s)	91.52	H-9β, H-11b, H-12	C-1, C-6, C-8, C-11, C-14, C-13
8	-	-	62.85		-
9	H-9β	1.22 (1H, m)	49.96		
10	H-10α	3.72 (1H, ddd, *J* = 11, 9.7, 6.0, Hz)	77.45	H-11a, H-11b, H-15	C-9, C-15
11	H-11	1.65 (1H,dd, 12.2, 11 Hz)	44.83	H-10α	C-4, C-7, C-8, C-10
	H-11′	1.73 (1H, dd, *J* = 12.2, 6 Hz)		H-7β, H-10α	C-1, C-7, C-8, C-9
12	H-12	1.00 (3H, s)	25.03	H-9β, H-11a, H-3	C-1, C-3, C-8
13	H-13	1.20 (3H, s)	27.39	H-7β , H-14α	C-5, C-6, C-7, C-14
14	H-14	3.21 (1H, d, *J* = 10.9 Hz)	69.61	H-9β, H-5, H-14b	C-5, C-6, C-7, C-13
	H-14′	3.82 (1H, d, *J* = 10.9 Hz)		H-1, H-5, H-2, H-14a	C-5, C-6, C-7, C-13
15	H-15	1.05 (3H, d, *J* = 6.5 Hz)	16.36	H-1α, H-10α	C-1, C-9, C-10

Table S5. NMR Spectroscopic Data of cameroonan-2α, 3β, 7α -triol (20) (^{1}H at 500 MHz, ^{13}C at 125 MHz).

Position	Proton	δ_H (Hz)	$\delta^{13}C$	NOESY	HMBC
1	H-1α	2.10 (1H, dd, *J* = 8.6, 3.7 Hz)	54.8		C-2, C-7, C-8, C-11, C-15
2	H-2β	3.49 (1H, dd, *J* = 9.1, 8.6 Hz)	82.9	H-12, H-9	C-3, C-9
3	H-3α	3.81 (1H, dbr, *J* = 9.1 Hz)	86.5	H-1, H-5α, H-14	C-2, C-5, C-12
4	-		49.8		
5	H-5α	1.83 (1H, d, *J* = 13.5 Hz)	52.85	H-5β, H-3	C-7, C-3, C-8, C-4, C-6, C-13, C-14, C-12
	H-5β	1.29 (1H, d, *J* = 13.5 Hz)			C-7, C-3, C-8, C-4, C-6, C-13, C-14, C-12
6	-		43.7		
7	H-7β	3.33 (1H, s)	90.4	H-11β, H-13	C-4, C-5, C-11, C-13, C-14
8	-		64.10		H-5, H-10, H-11, H-12
9	H-9β	1.94 (1H, m)	38.61		C-2, C-8, C-11, C-15
10	H-10α	1.34 (1H, m)	34.9		C-1, C-8, C-9, C-11, C-15
	H-10β	1.73 (1H, m)			C-1, C-8, C-9, C-11, C-15
11	H-11α	1.90 (1H, m)	35.7		C-10, C-9, C-7, C-4, C-1
	H-11β	1.55 (1H, m)			C-10, C-9, C-7, C-4, C-1
12	H-12	0.95 (3H, s)	20.0		C-4, C-5, C-8, C-3
13	H-13	1.03 (3H, s)	29.4		C-5, C-6, C-7, C-14
14	H-14	1.03 (3H, s)	24.3		C-5, C-6, C-7, C-13
15	H-15	1.01(1H,d, *J* = 6.9 Hz)	20.3	H-1, H-10α	C-10, C-9, C-1

Table S6. NMR Spectroscopic Data of 7-α-hydroxycameroonan-14,15-dioic acid 14-7-lactone (21) (^{1}H at 500 MHz, ^{13}C at 125 MHz).

Position	Proton	δ_H (Hz)	δ_C	NOESY	HMBC
1	H-1α	3.01 (1H, dt, *J* 6.7, 8.3 Hz)	50.71		C-2, C-4, C-7, C-8, C-9, C-11, C-15
2	H-2	1.52 (1H, m)	32.50		C-1, C-3, C-9
	H-2′	2.14 (overlap)			-
3	H-3α	1.90 (1H, m)	42.63		C-2, C-4, C-5, C-12
	H-3β	1.64 (1H, dd, *J* 12.7, 6.7 Hz)			C-1, C-2, C-4, C-8, C-12
4	-	-	54.83		-
5	H-5α	2.28 (1H, d, *J* 14.4 Hz)	45.09		C-3, C-4, C-6, C-8, C-14
	H-5β	1.37 (1H, d, *J* 14.4 Hz)		H-12, H-13	C-3, C-4, C-6, C-12, C-13, C-14
6	-	-	62.26		-
7	H-7β	4.27 (1H, s)	93.64	H-13	C-4, C-5, C-8, C-11, C-13, C-14
8	-	-	65.33		-
9	H-9β	2.52 (1H, dt, *J* 6.7, 8.3 Hz)	51.66	H-10β	C-1, C-2, C-8, C-10, C-11, C-15
10	H-10α	2.14 (overlap)	32.95		-
	H-10β	2.04 (1H, m)			C-1, C-8, C-9, C-11, C-15
11	H-11α	1.44 (1H, dd, *J* 13.2, 6.4 Hz)	31.12		C-1, C-4, C-7, C-8, C-9, C-10
	H-11β	1.80 (1H, m)			C-4, C-7, C-8, C-9, C-10
12	H-12	1.07 (3H, s)	25.14	H-3β, H-5β, H-11β	C-3, C-4, C-5, C-8
13	H-13	1.40 (3H, s)	18.00	H-5β, H-7β	C-5, C-6, C-7, C-14
14	-	-	175.74		-
15	-	-	180.62		-

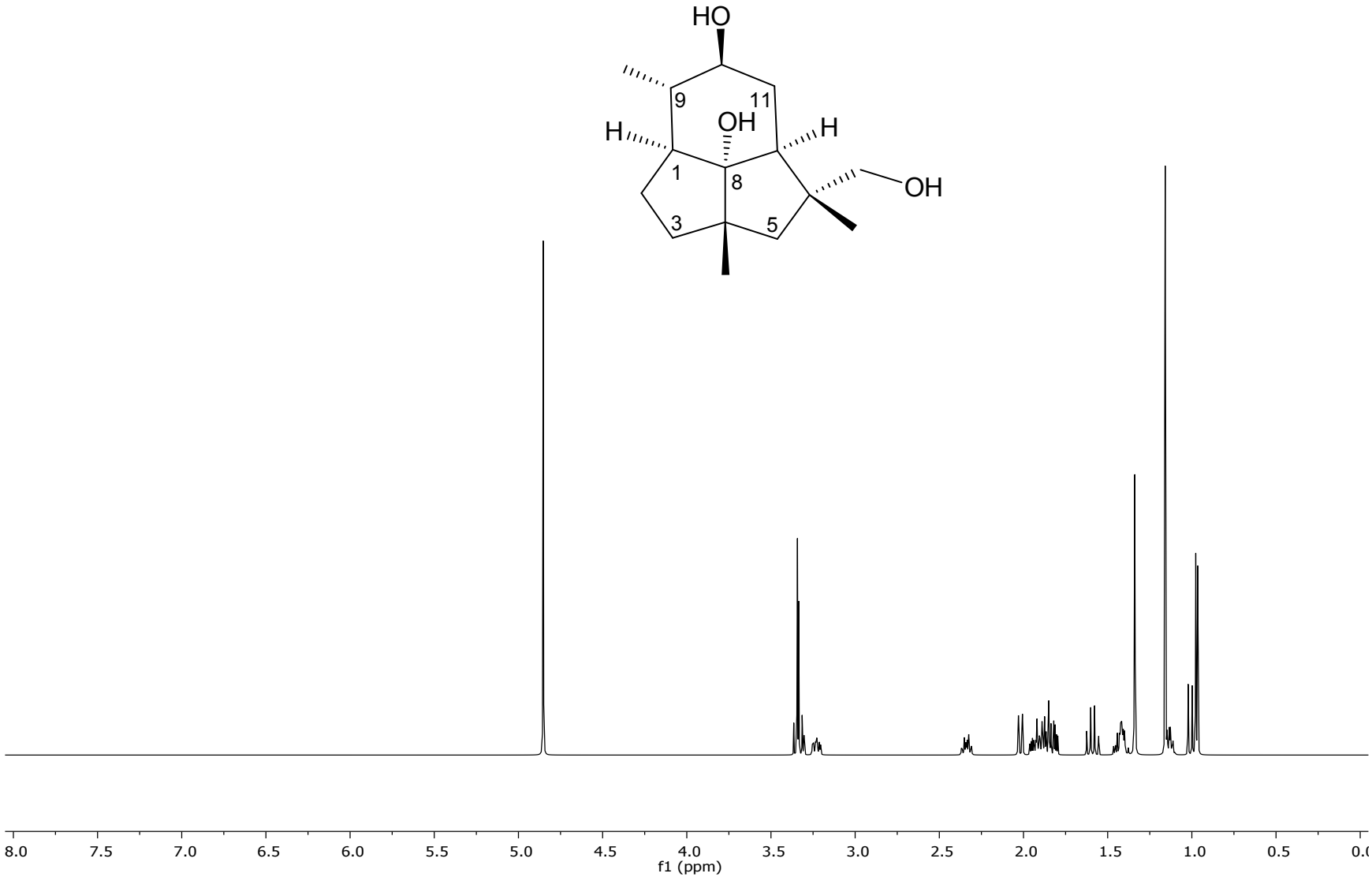

*^{1}H-NMR spectrum of presilphiperfolan-8α,10β,14-triol (**16**) (CD_3OD at 500 MHz).*

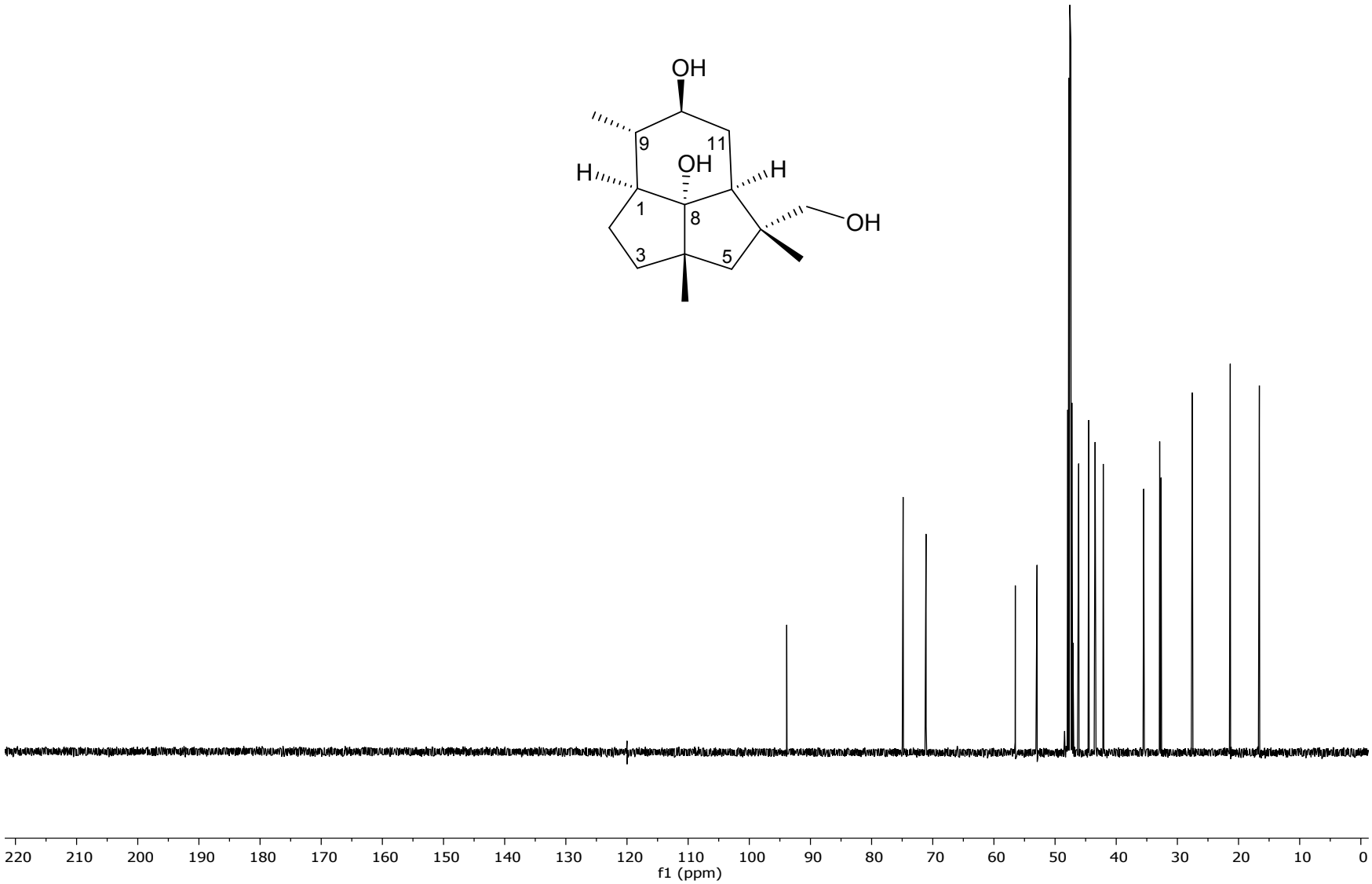

*^{13}C-NMR spectrum of presilphiperfolan-8α,10β,14-triol (**16**) (CD_3 OD, at 125 MHz).*

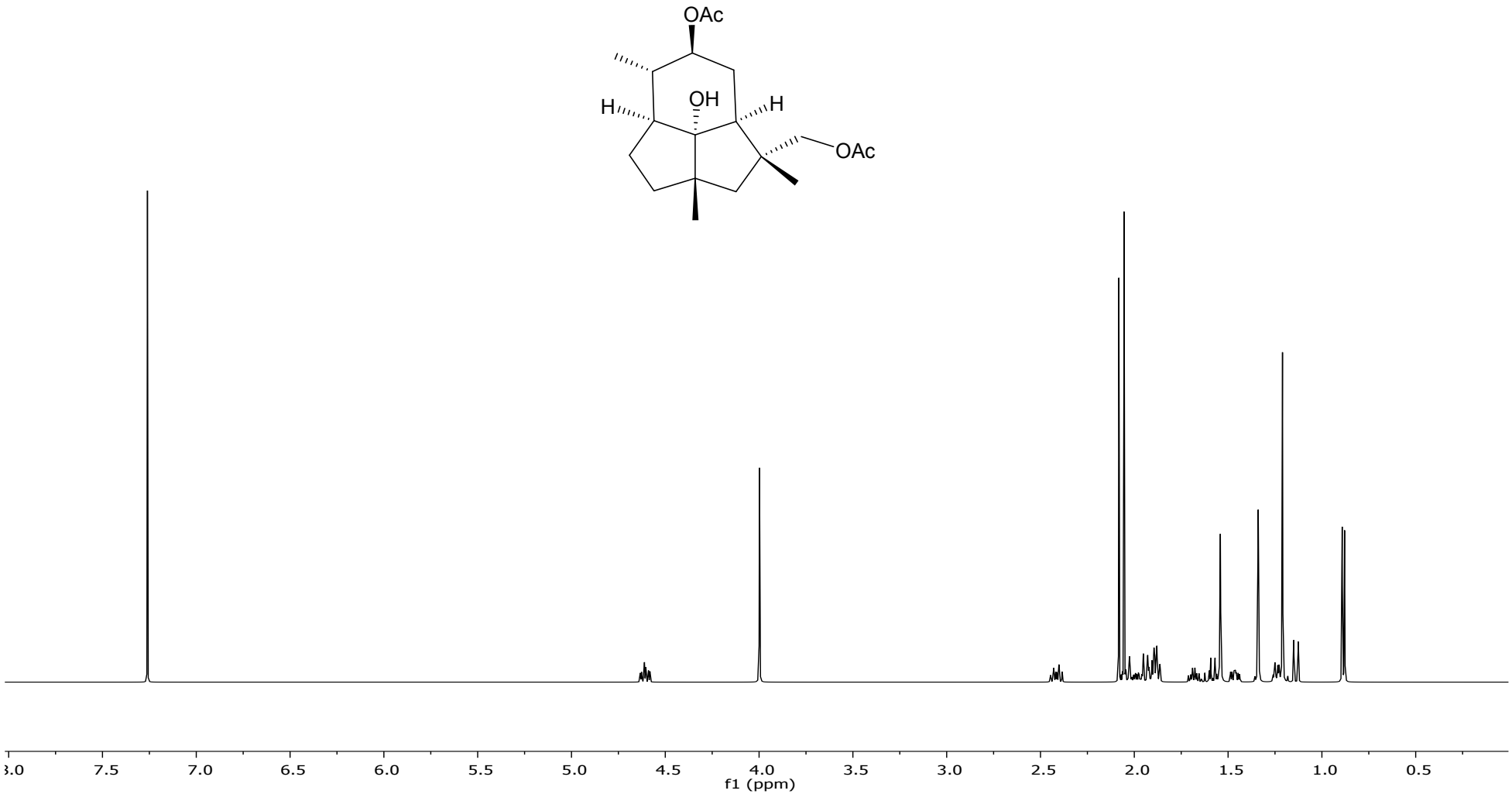

*^{1}H-NMR spectrum of 10β,14-Diacetoxypresilphiperfolan-8α-ol (**16a**) ($CDCl_3$ at 500 MHz).*

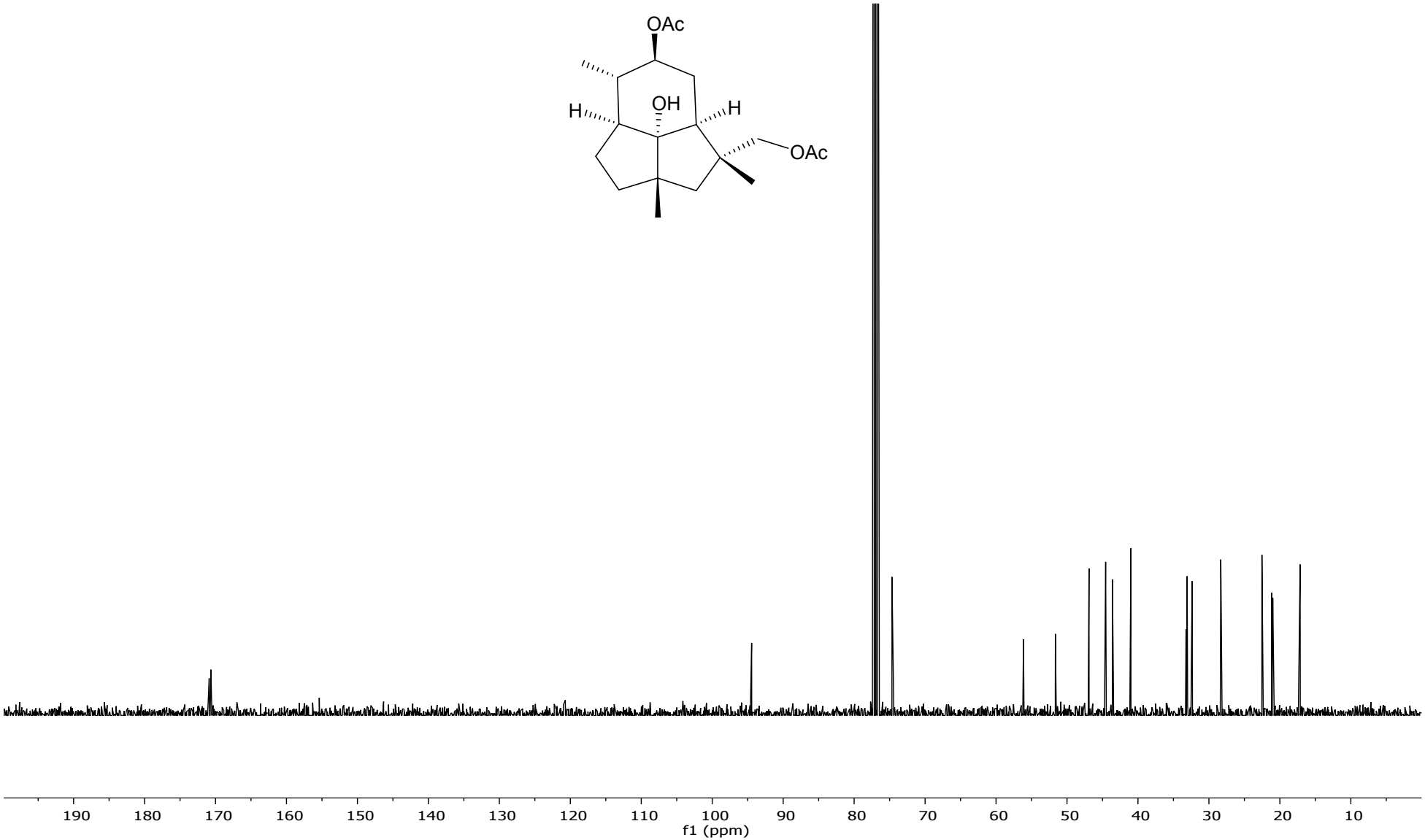

*^{13}C-NMR spectrum of 10β,14-Diacetoxypresilphiperfolan-8α-ol (**16a**) ($CDCl_3$ at 125 MHz).*

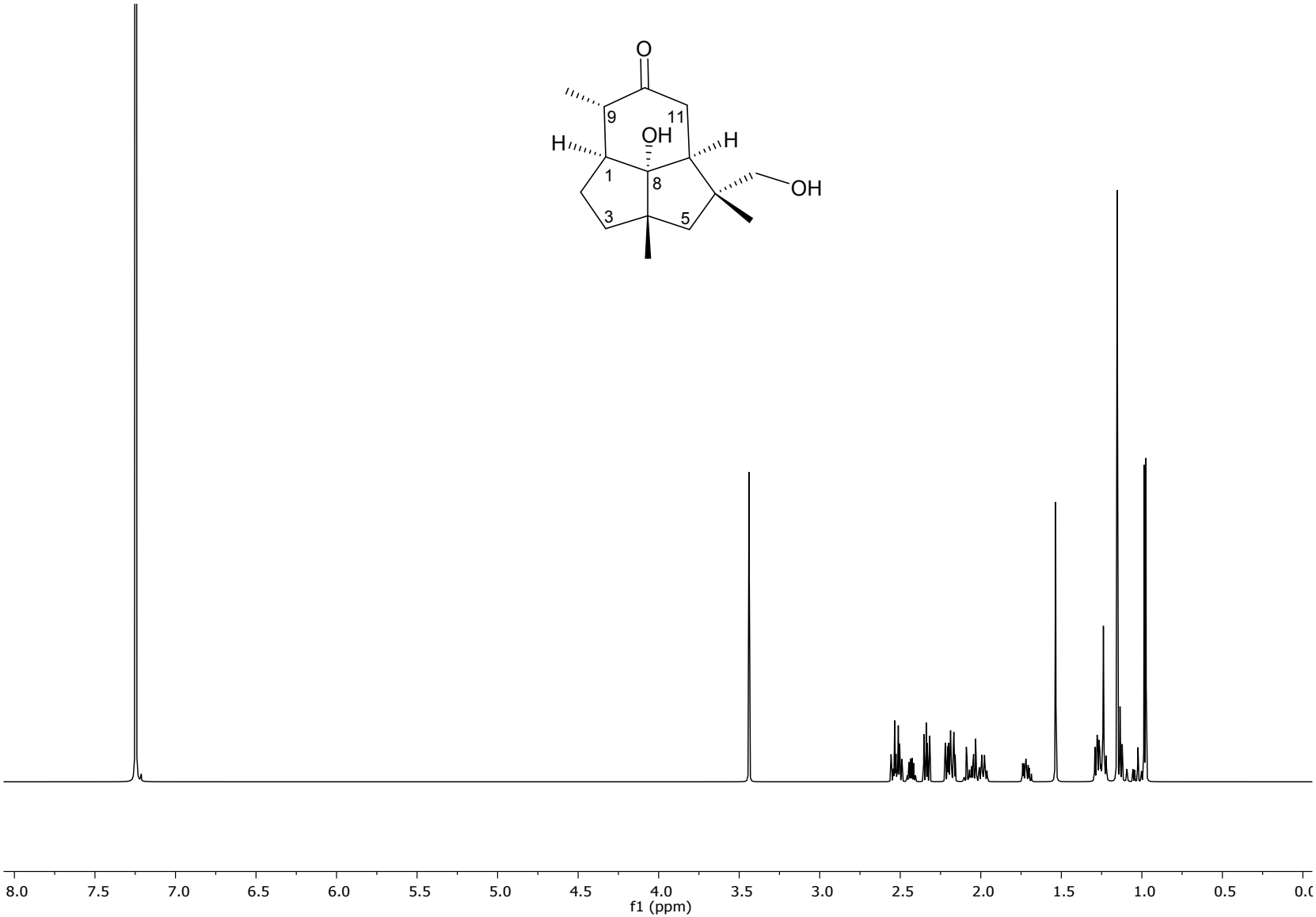

*^{1}H-NMR spectrum of 8α,14-dihydroxypresilphiperfolan-10-one (**17**) ($CDCl_3$ at 600 MHz).*

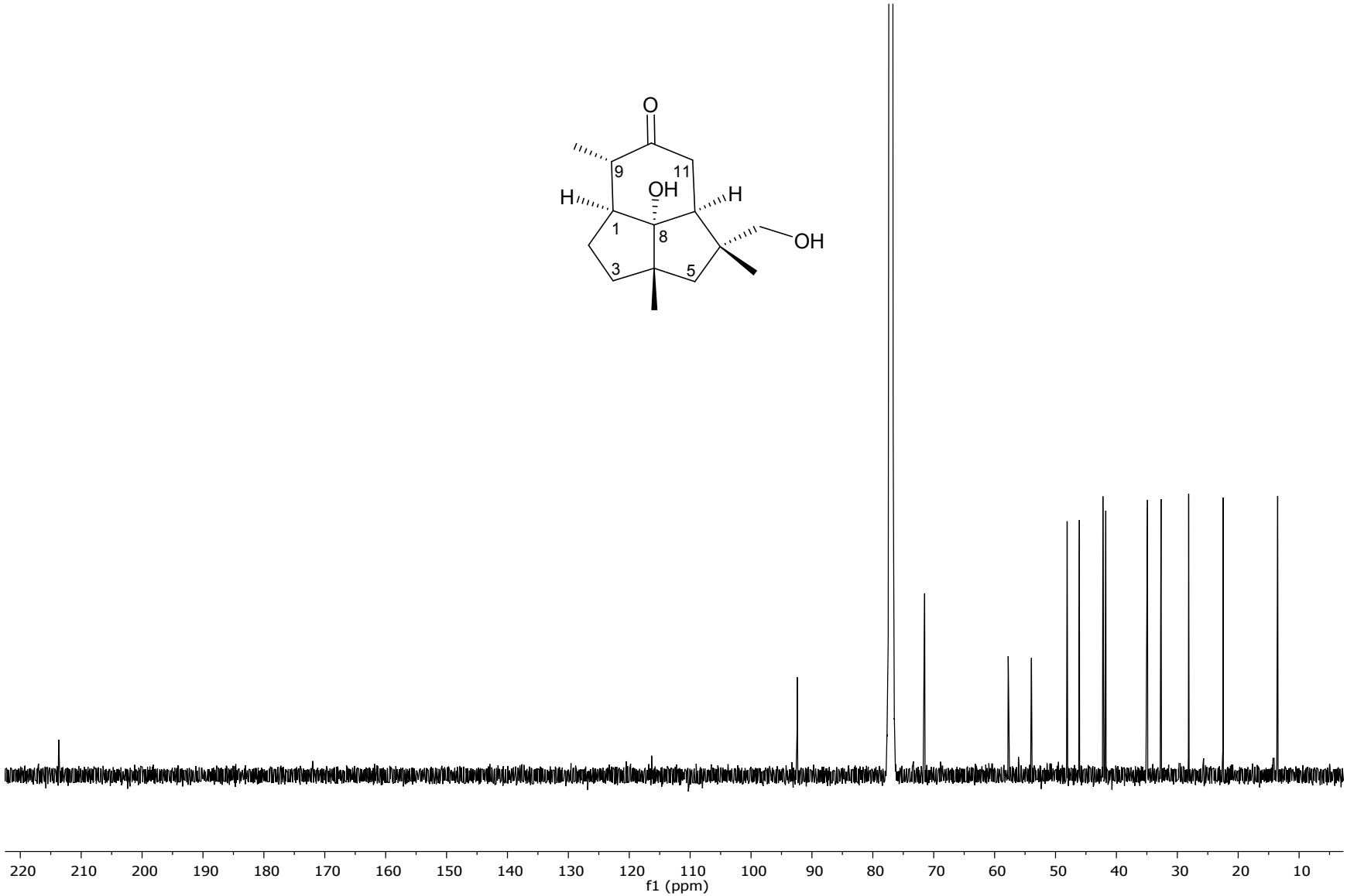

*^{13}C-NMR spectrum of 8α,14-dihydroxypresilphiperfolan-10-one (**17**) ($CDCl_3$ at 150 MHz).*

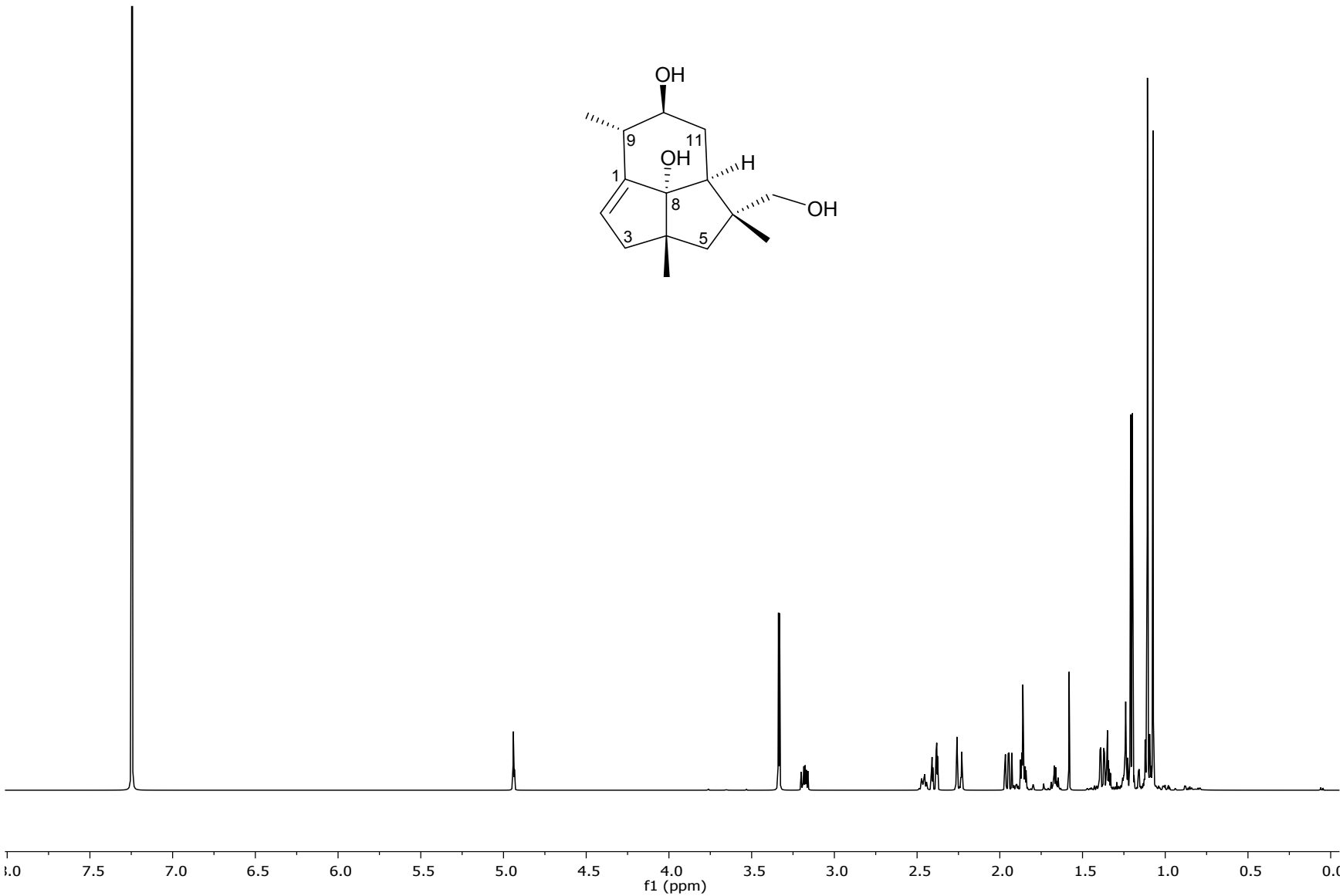

*^{1}H-NMR spectrum of 8α,10β,14-trihydroxypresilphiperfol-1-ene (**18**) ($CDCl_3$ at 600 MHz).*

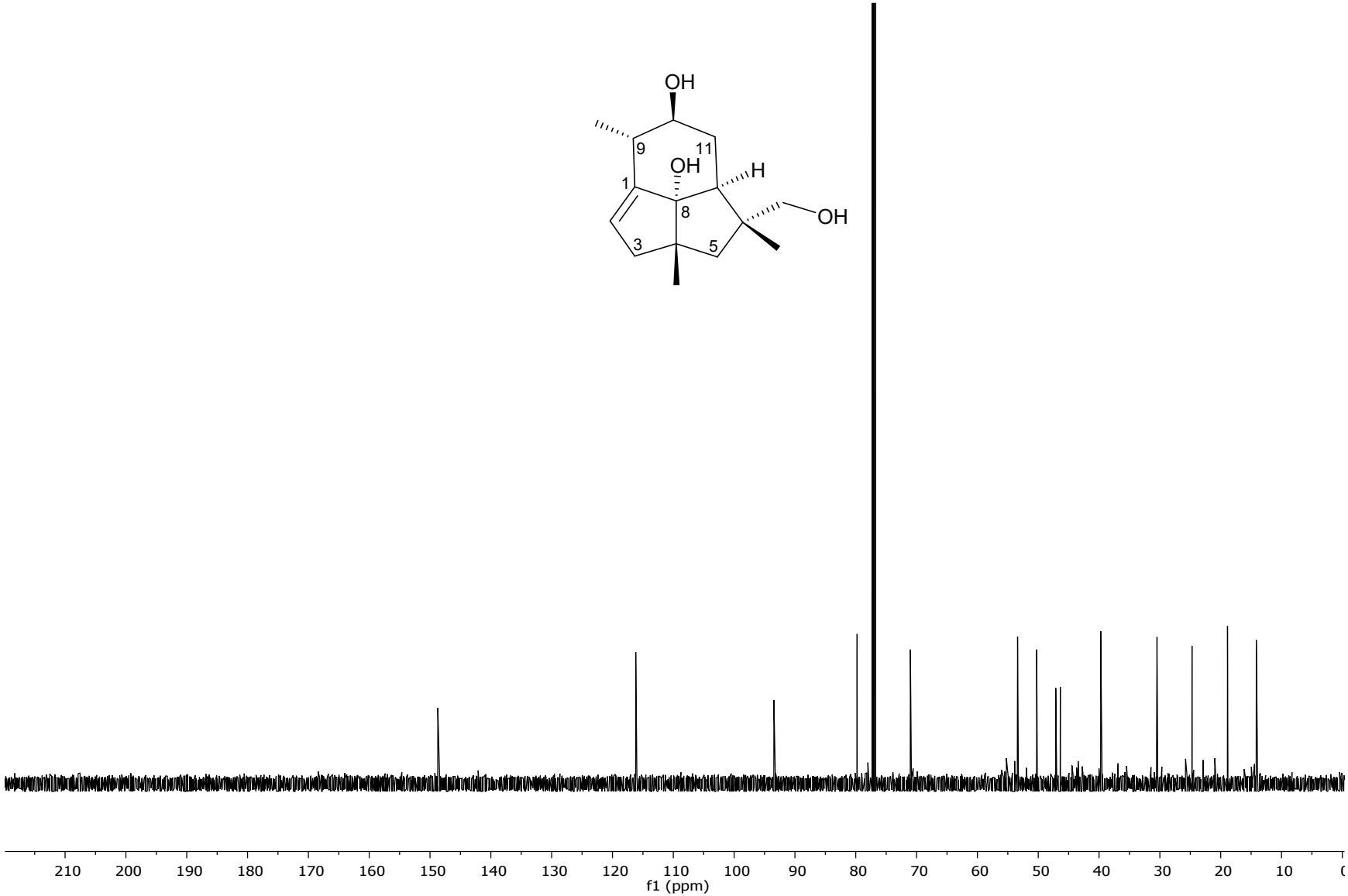

*^{13}C-NMR spectrum of 8α,10β,14-trihydroxypresilphiperfol-1-ene (**18**)(CDCl$_3$ at 150 MHz).*

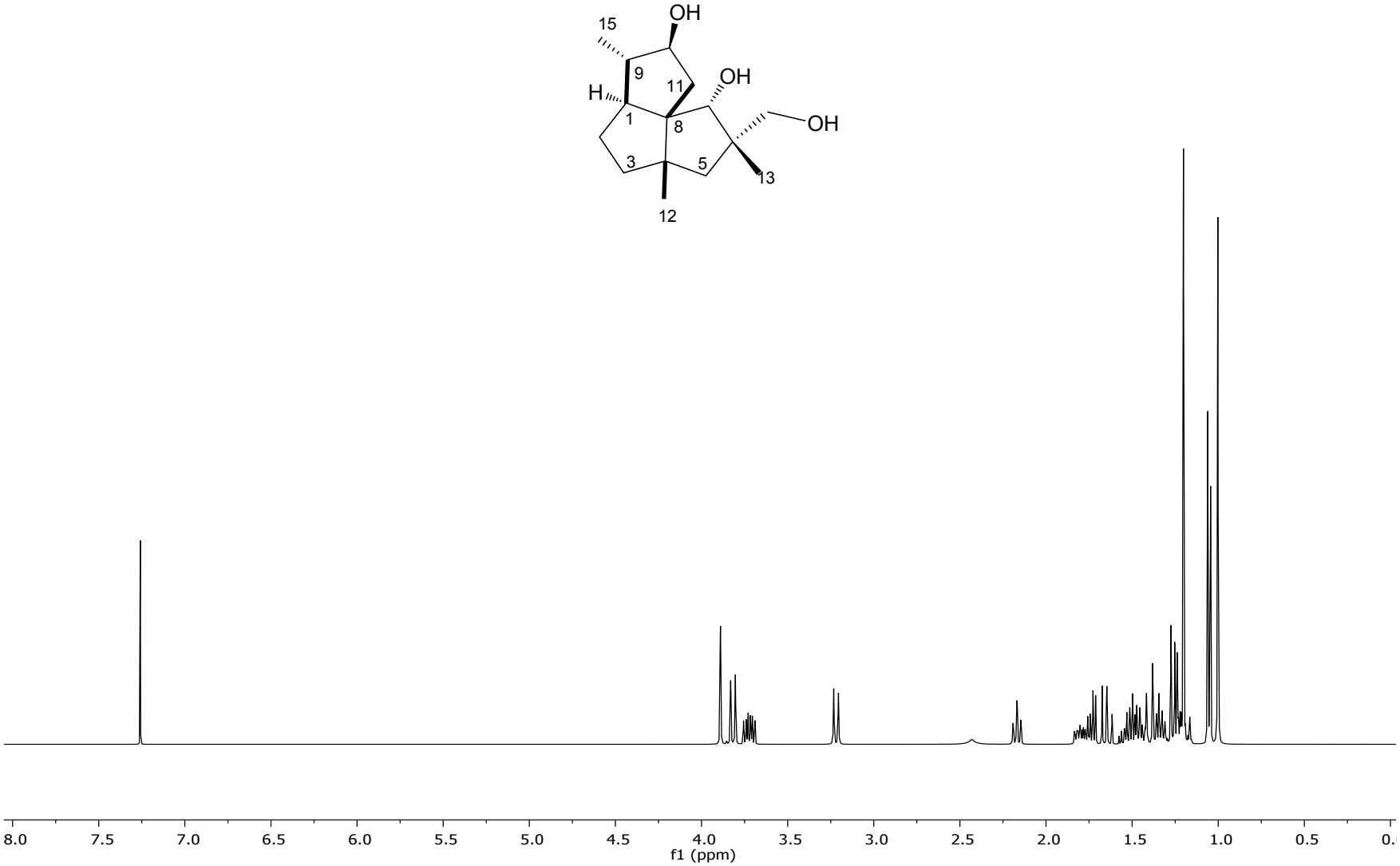

*^{1}H-NMR spectrum of cameroonan-7α,10β,14-triol (**19**) ($CDCl_3$ at 500 MHz).*

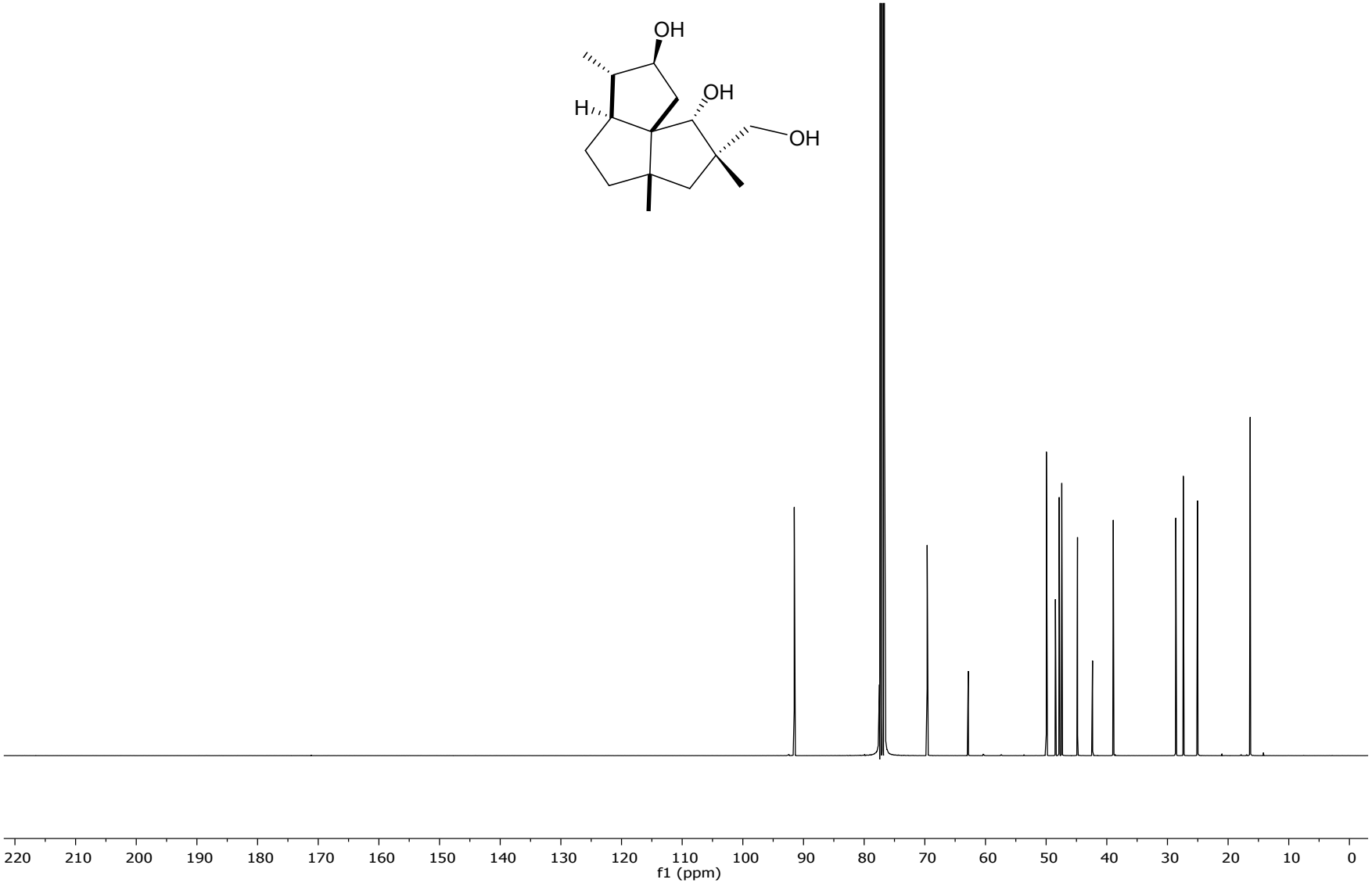

*^{13}C-NMR spectrum of cameroonan-7α,10β,14-triol (**19**) ($CDCl_3$ at 125 MHz).*

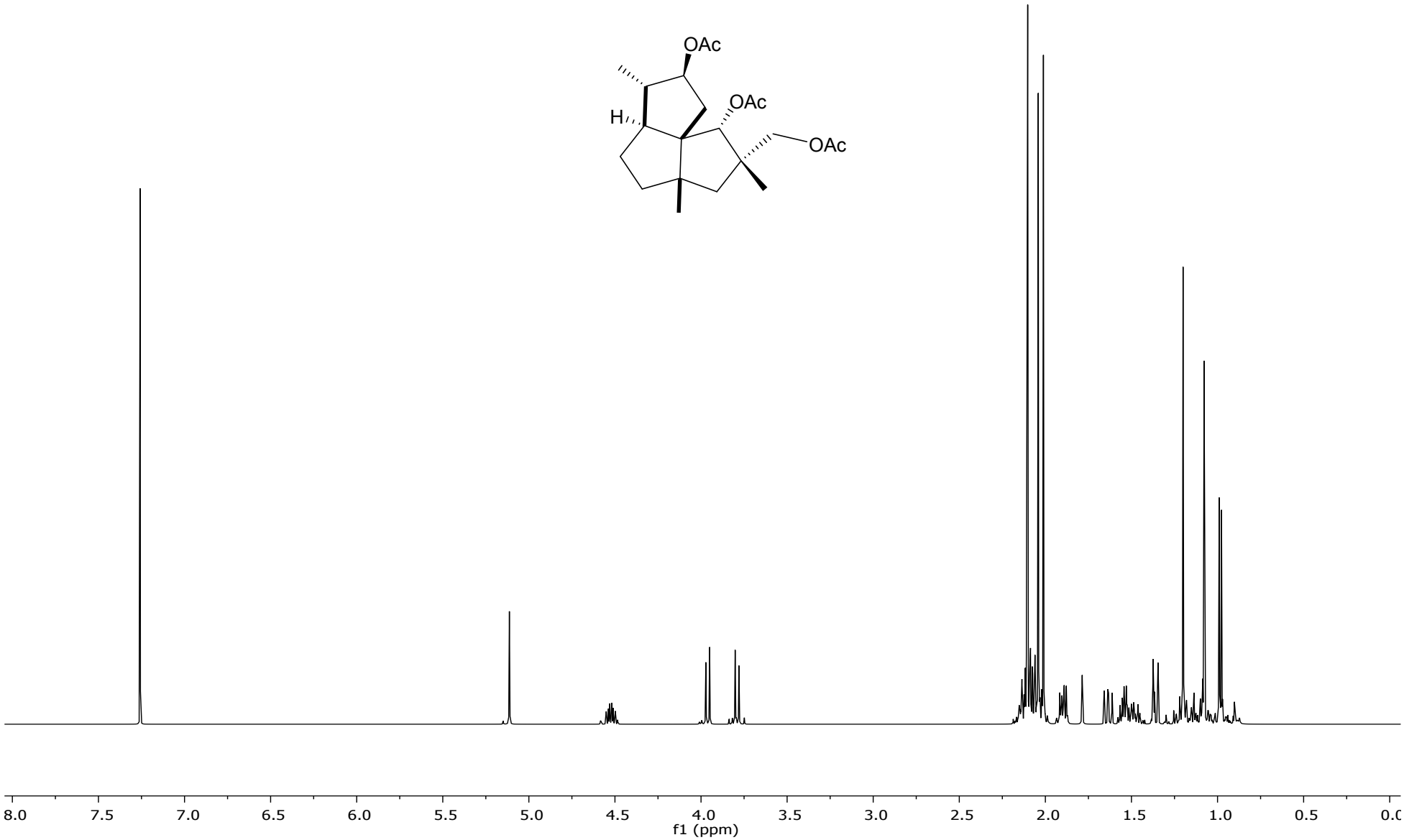

*^{1}H-NMR spectrum of 7α, 10β, 14-triacetoxycameroonane (**19a**) ($CDCl_3$ at 500 MHz).*

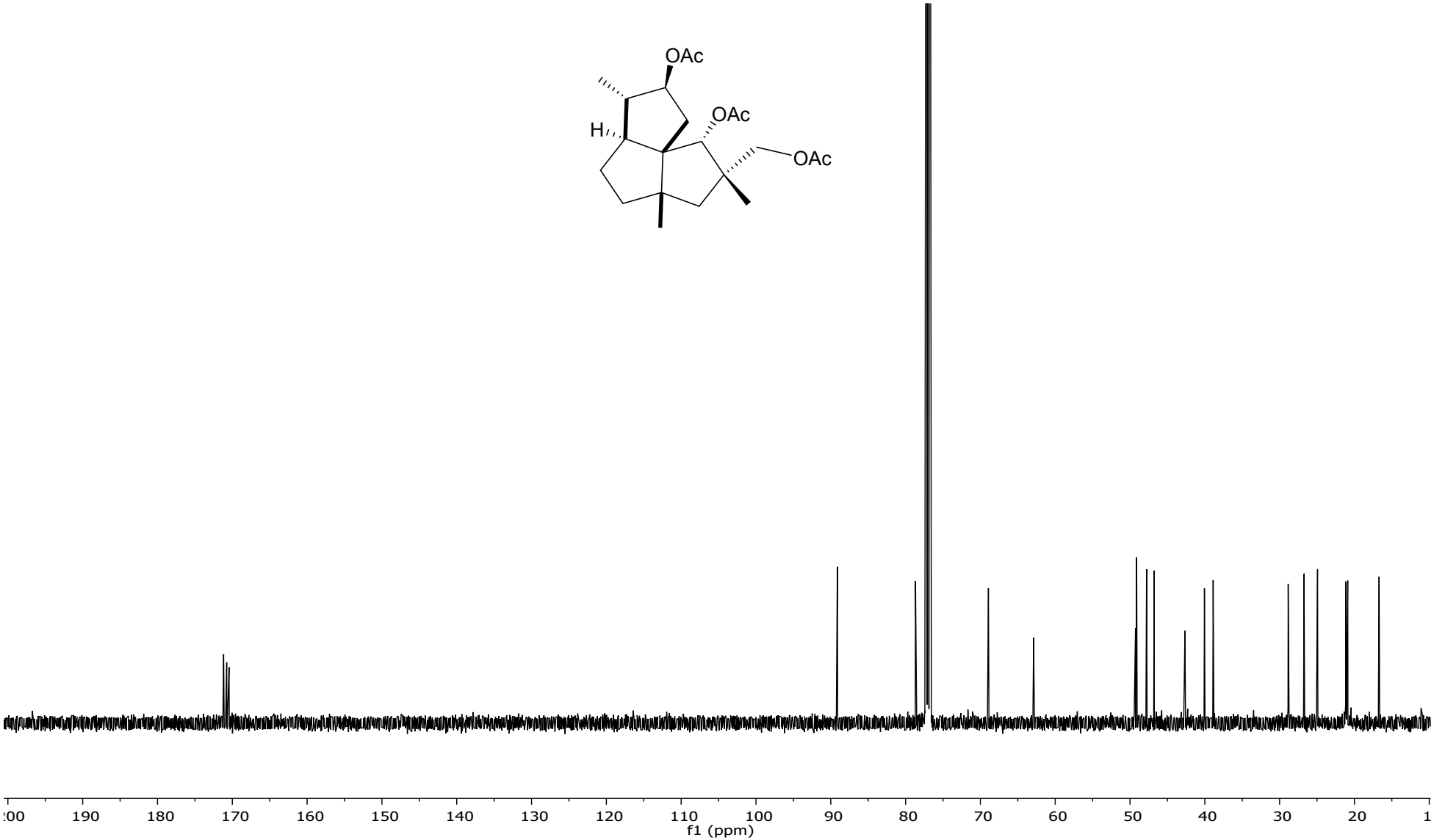

*^{13}C-NMR spectrum of 7α, 10β, 14-triacetoxycameroonane (**19a**) ($CDCl_3$ at 125 MHz).*

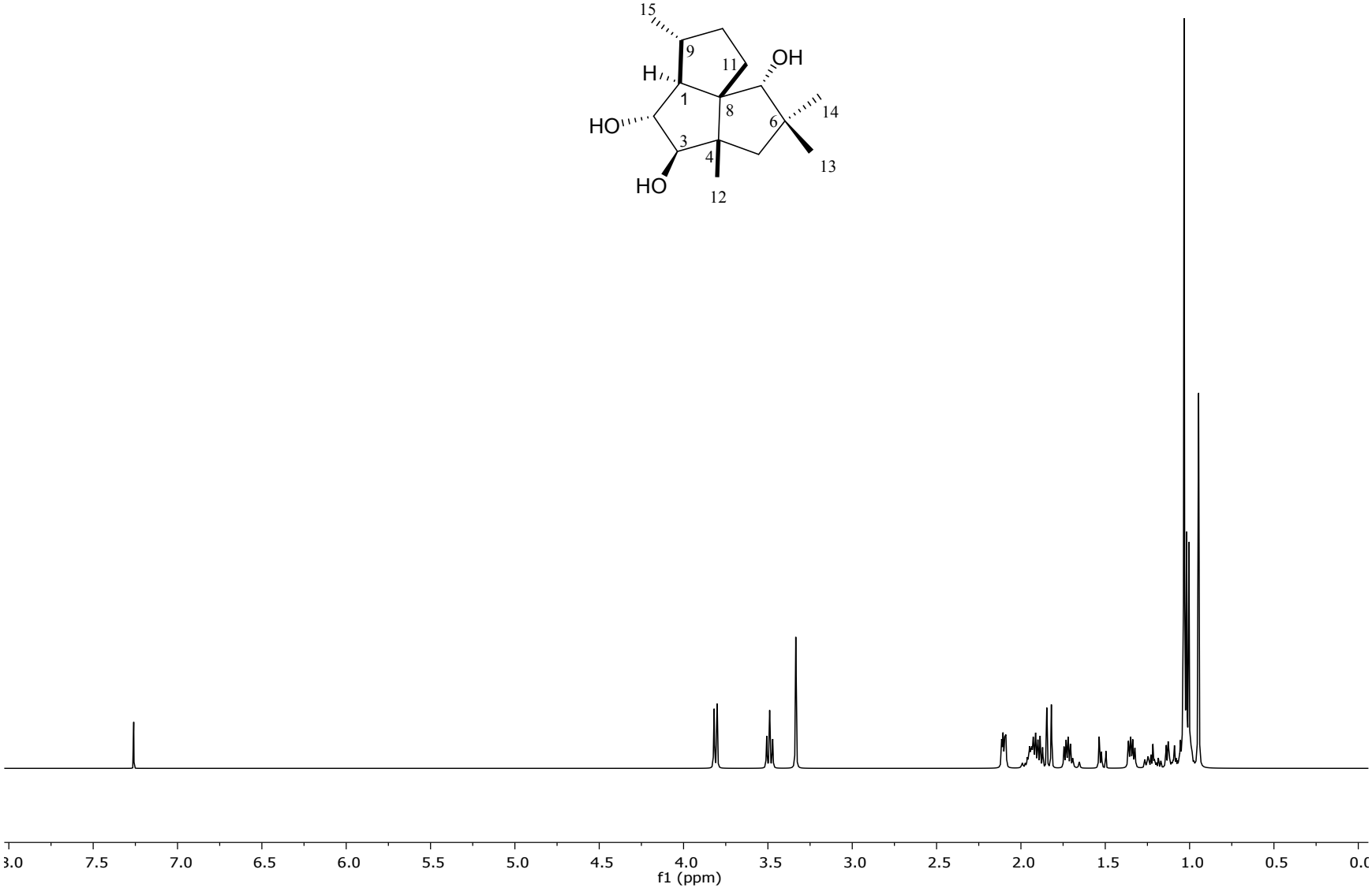

*^{1}H-NMR spectrum of cameroonan-2α, 3β, 7α-triol (**20**) ($CDCl_3$ at 500 MHz).*

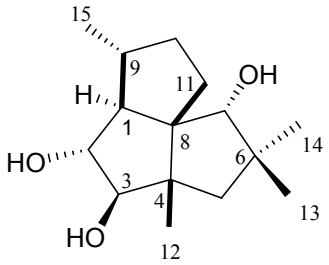

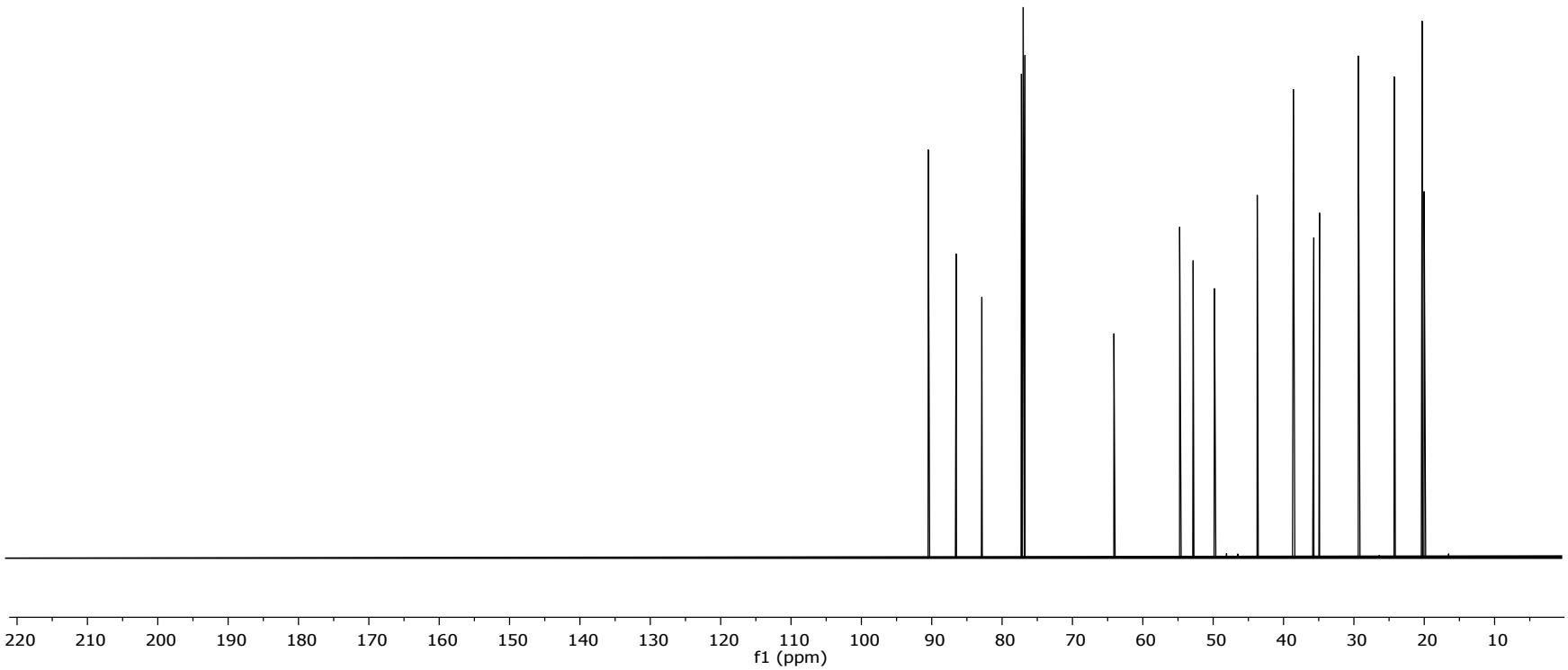

*^{13}C-NMR spectrum of cameroonan-2α, 3β, 7α-triol (**20**) (CDCl$_3$ at 125 MHz).*

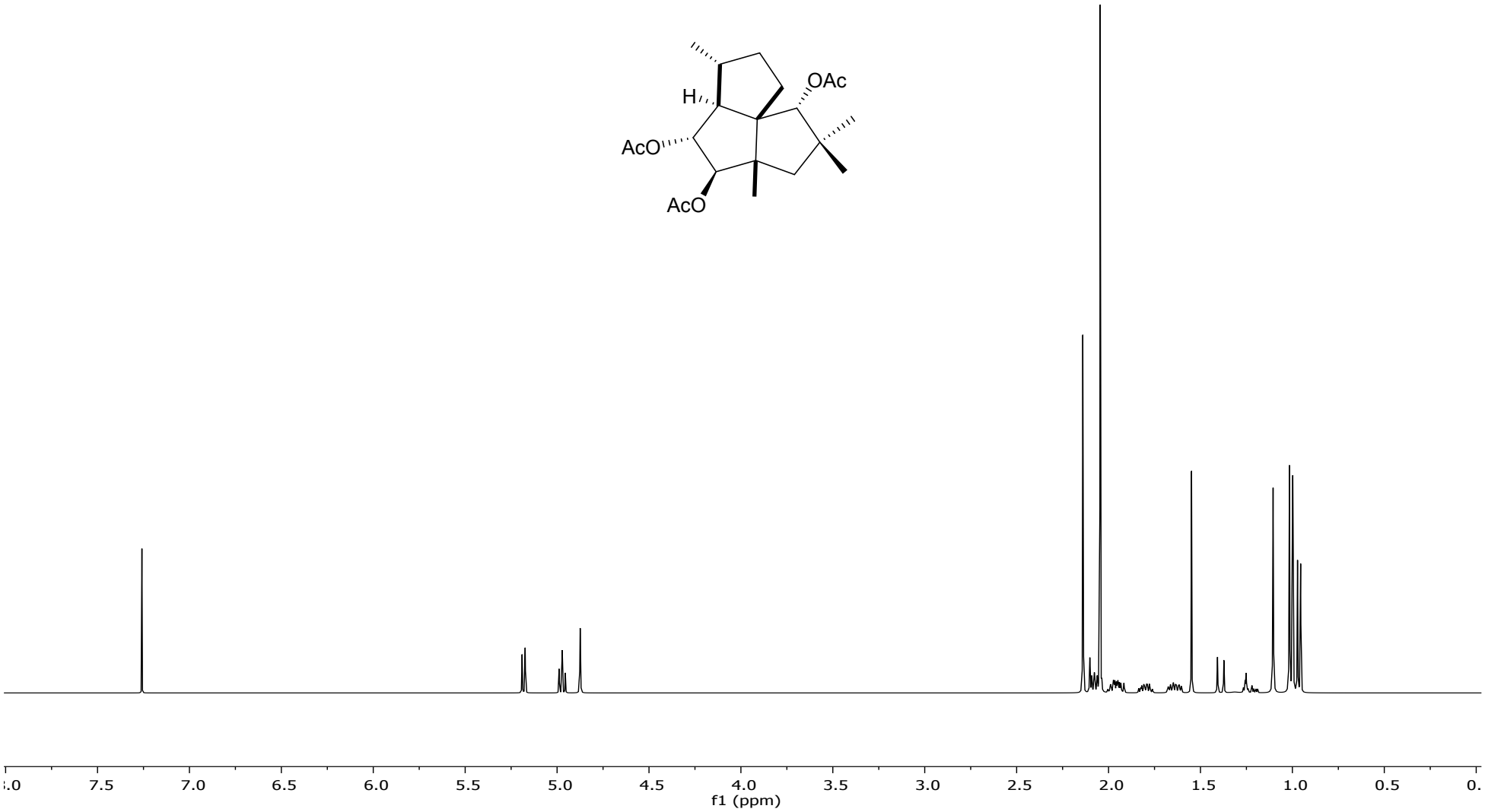

*^{1}H-NMR spectrum of 2α, 3β, 7α-triacetoxycameroonane (**20a**) ($CDCl_3$ at 400 MHz).*

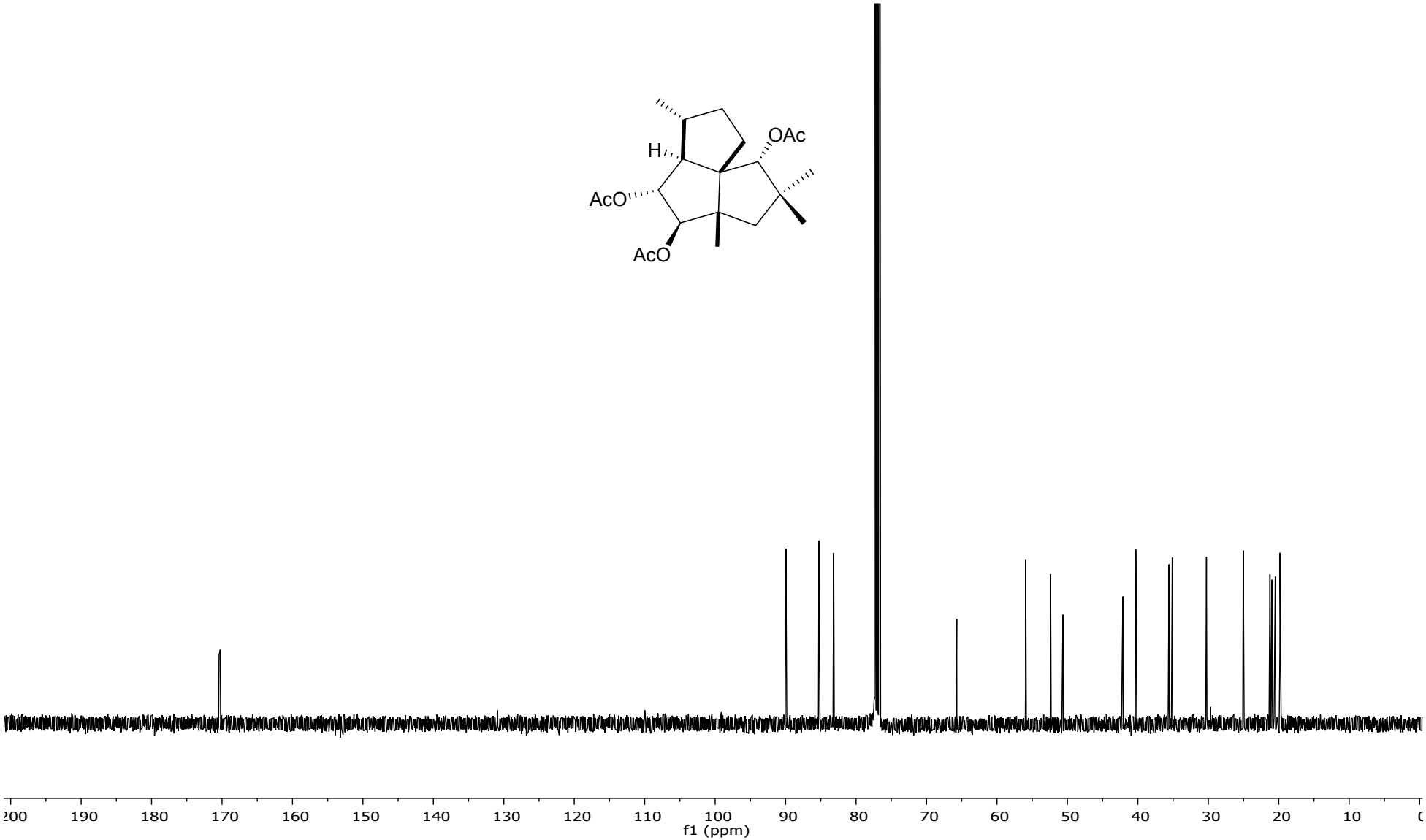

*^{13}C-NMR spectrum of 2α, 3β, 7α-triacetoxycameroonane (**20a**) ($CDCl_3$ at 100 MHz).*

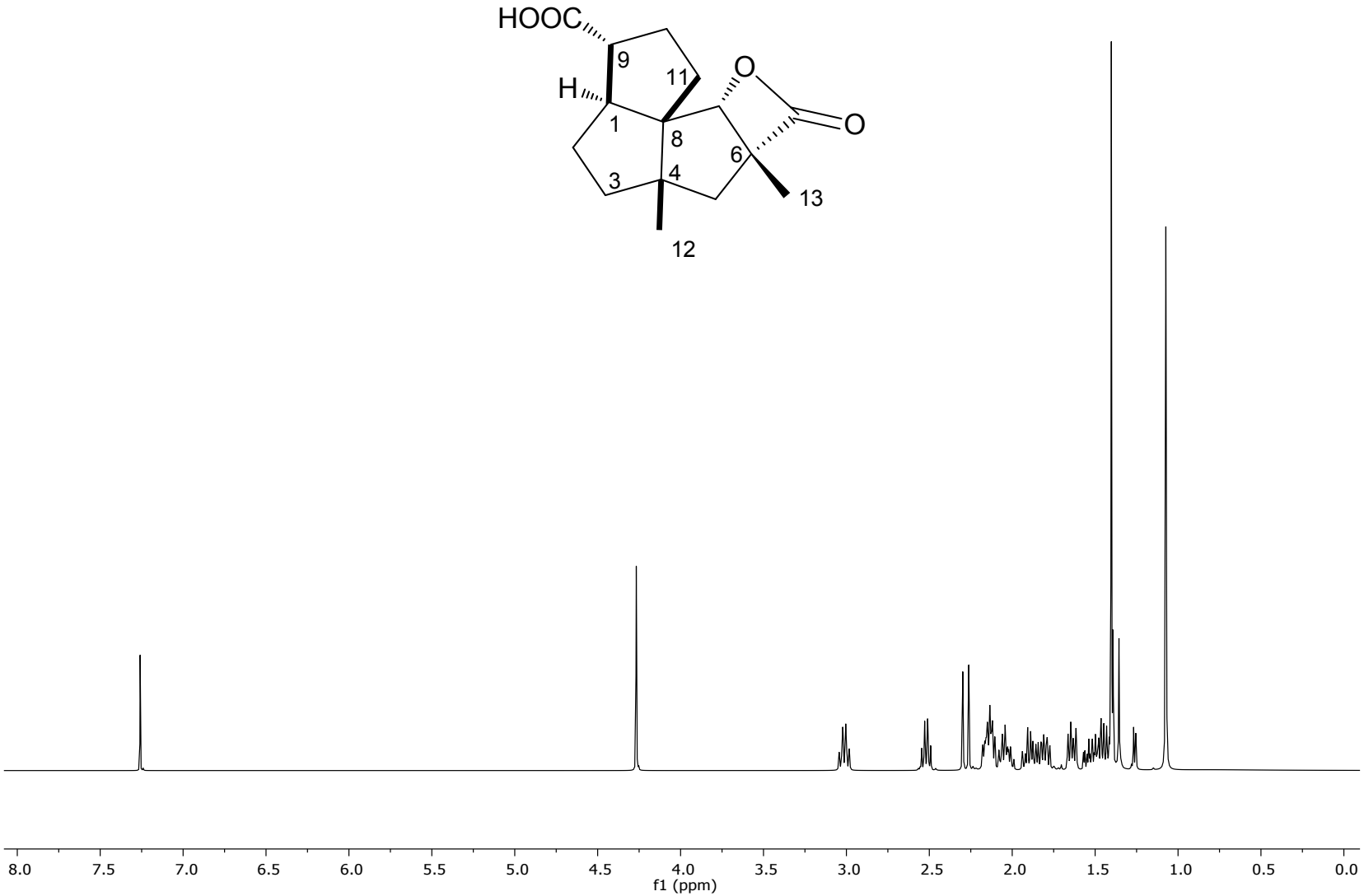

*^{1}H-NMR spectrum of 7-α-hydroxycameroonan-14,15-dioic acid 14-7-lactone (**21**) ($CDCl_3$ at 500 MHz).*

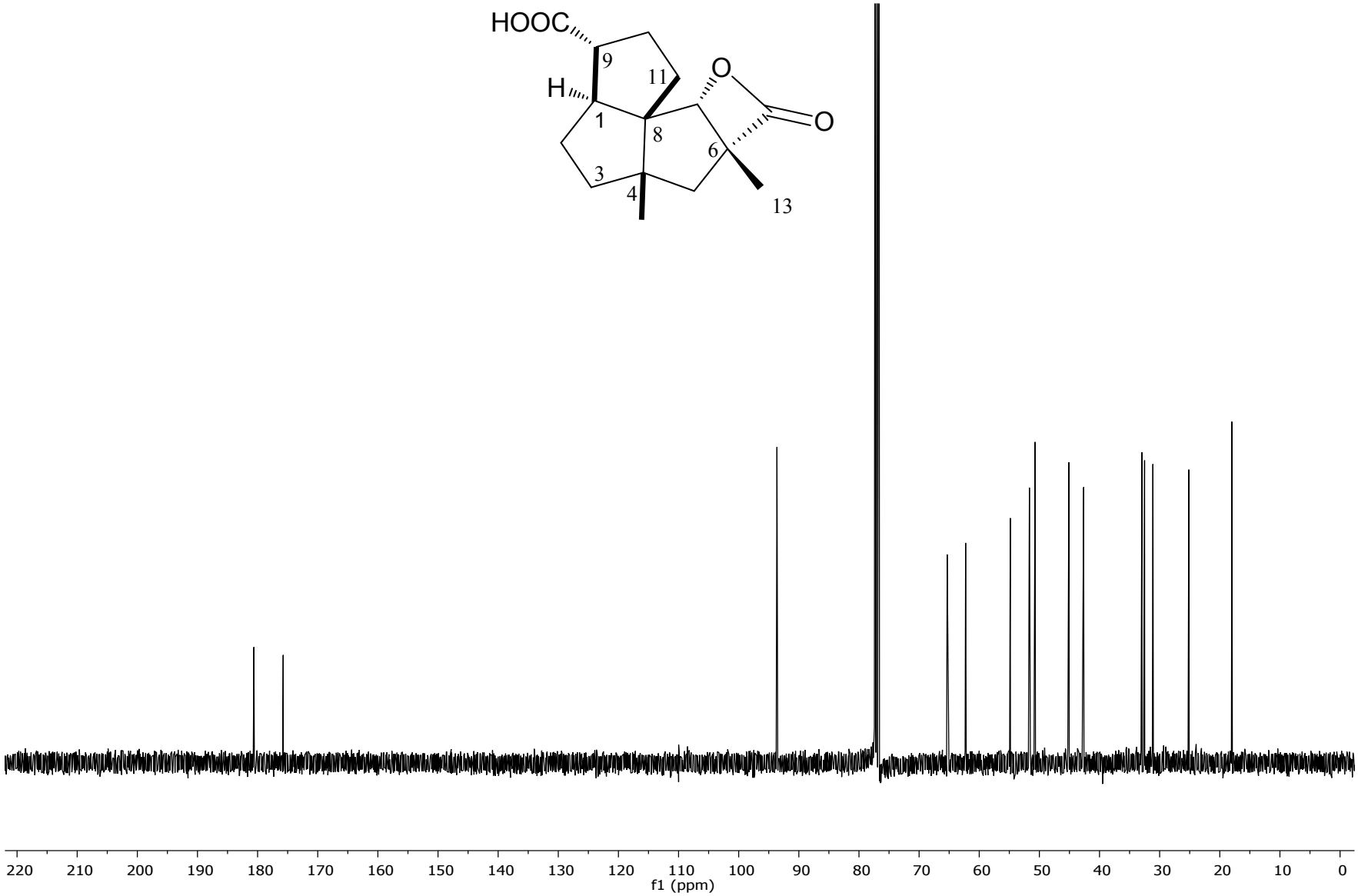

*^{13}C-NMR spectrum of 7-α-hydroxycameroonan-14,15-dioic acid 14-7-lactone (**21**) ($CDCl_3$ at 500 MHz).*