Electronic Supplementary Material (ESI) for New Journal of Chemistry.
This journal is © The Royal Society of Chemistry and the Centre National de la Recherche Scientifique 2020

Supporting information

Heterogeneous activation of persulfate for the degradation of bisphenol A with Ni_2SnO_4–RGO

Ling Jiang, Xiangyang Xu, Jingjing Yuan, Yuanjie Zuo, Yingrui Tao, Guangyu He* and Haiqun Chen*

Key Laboratory of Advanced Catalytic Materials and Technology, Advanced Catalysis and Green Manufacturing Collaborative Innovation Center, Changzhou University, Changzhou, Jiangsu Province 213164, China.

*Haiqun Chen. E-mail: chenhq@cczu.edu.cn.

*Guangyu He. E-mail: hegy@cczu.edu.cn.

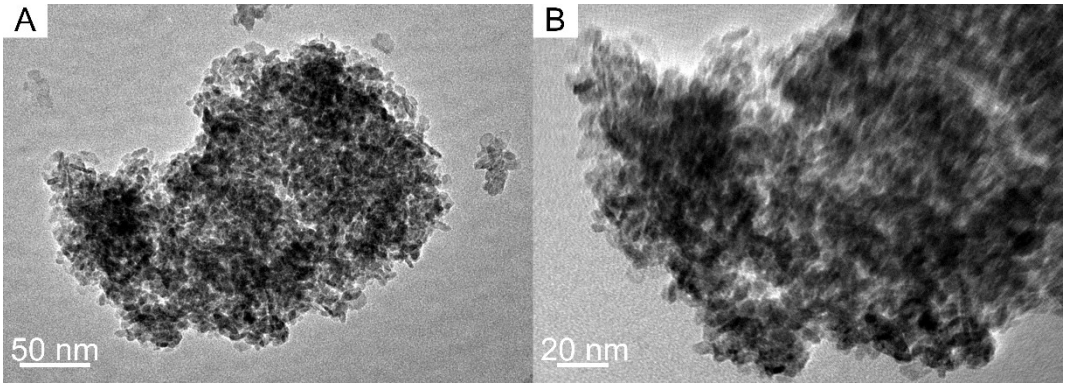

Fig. S1 TEM images (A, B) of Ni_2SnO_4.

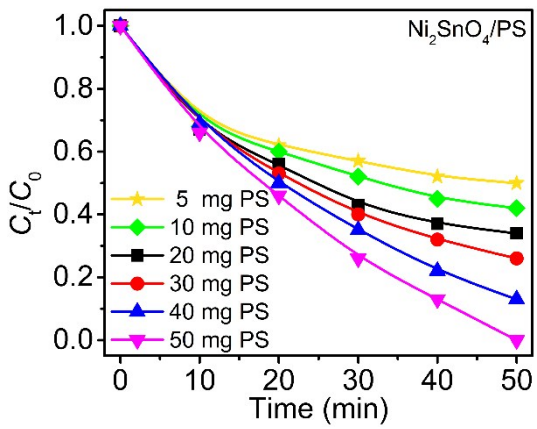

Fig. S2 Effect of the dosage of oxidant on the catalytic oxidation of BPA in Ni_2SnO_4/PS system.

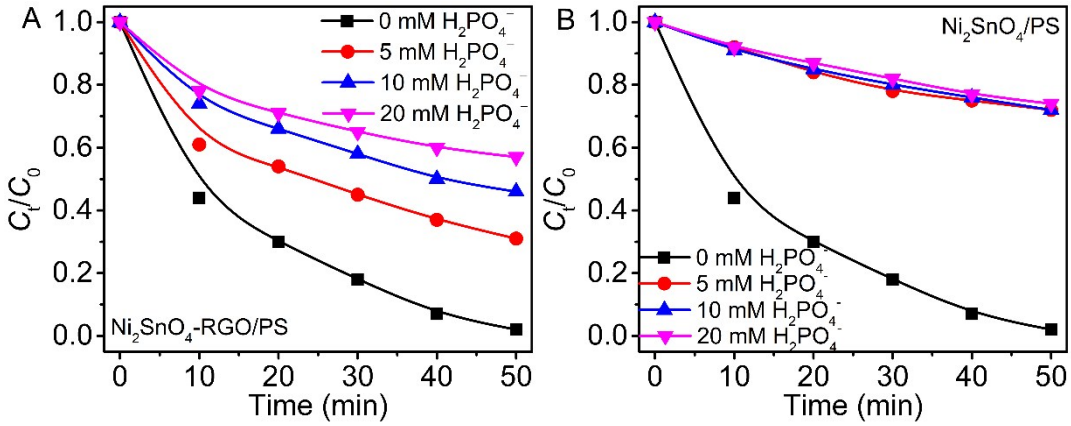

Fig. S3 Effect of $H_2PO_4^-$ on the catalytic oxidation of BPA in Ni_2SnO_4–RGO/PS (A) and

Ni_2SnO_4/PS (B) system.