

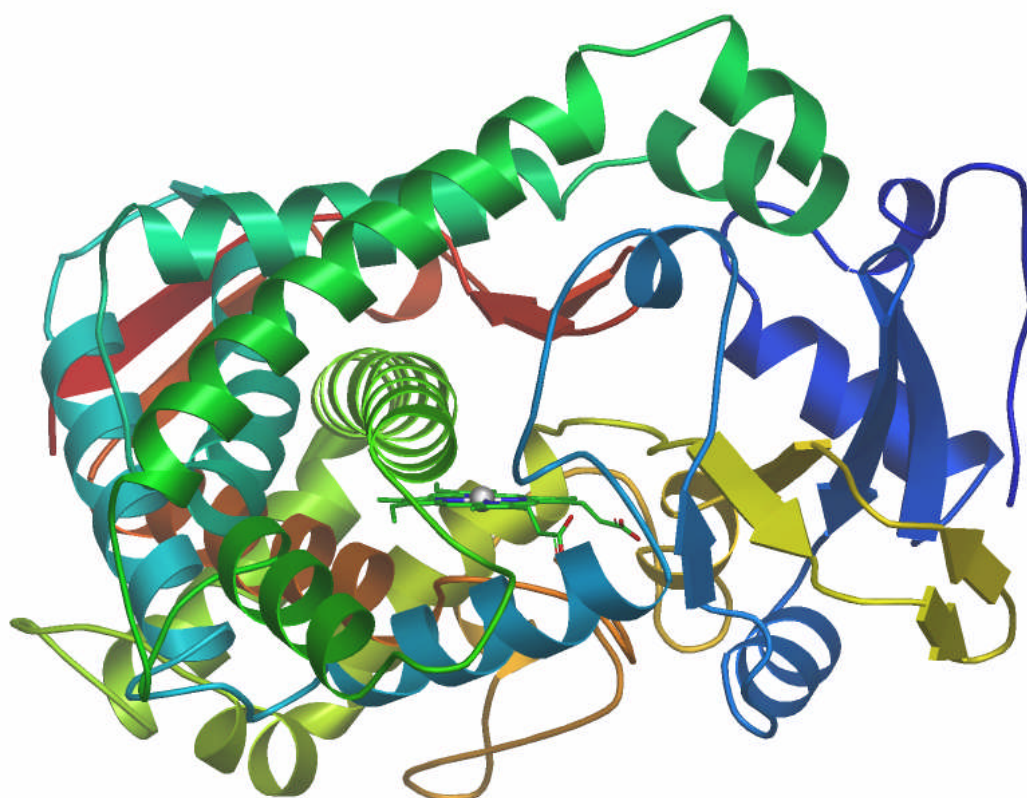

DMPK for Chemists

11 June 2008

University of Liverpool



CYP2C9 PDB code 1og2

PROGRAMME AND APPLICATION FORM

DMPK for Chemists

11 June 2008, Liverpool

The organisers invite applications from medicinal chemists and DMPK scientists involved in drug discovery to attend this one-day meeting. The lectures of international experts will be supported by talks on real case histories.

PROGRAMME

09.30 Registration and Coffee

10.00 Chemically-reactive metabolites in drug discovery. Minimizing metabolic activation in the lead optimization phase

Dr Tom Baillie (Merck, USA)

10.40 Small polar drugs

Dr Mark Bunnage (Pfizer)

11.20 Coffee

11.45 Physiological, pharmacological and toxicological implications of drug disposition

Professor Kevin Park (University of Liverpool)

12.25 Transporters in drug development

Dr Gerhard Gross (AstraZeneca)

13.05 Lunch

14.00 In vitro prediction of brain penetration - from rodents to man

Dr Scott Summerfield (GlaxoSmithKline, UK)

14.40 Glucuronides: Their occurrence, synthesis and effects

Dr Andrew Stachulski (University of Liverpool)

15.20 Challenges and opportunities of discovery biotransformation in designing and optimizing new drug candidates and overcoming metabolism-related liabilities

Dr Yue-Zhong Shu (Bristol-Myers Squibb, USA)

16.00 Close

Venue

The meeting will be held in the Sherrington Building, University of Liverpool. The campus is within 10 minute's walking distance of Lime Street station. There is limited parking on the campus. The nearest airport is Liverpool John Lennon. Alternatively, there is a direct coach link to the city centre from Manchester Airport, which takes around one hour. Further information will be sent to registered participants before the meeting.

Application and Fees

Please use the attached form or a photocopy. Application should be made before 12 May to avoid the late fee. An early-bird discount applies before 28 March, see the application form.

Payment must be made in advance by cheque, credit card or bank transfer. In the event of cancellation before 12 May, 80% of the fee paid will be refunded. Refunds will not be possible after that date although substitutions are possible at any time. In the unlikely event of cancellation of the meeting, fees paid will be refunded in full.

The fees include attendance, abstracts, lunch and refreshments and VAT.

RSC members	£150
Non-members	£200
Student or retired members	£75
Student non-members	£100

Organisers

Dr Gordon Saxty	Astex Therapeutics
Dr Andrew Stachulski	University of Liverpool

Secretariat

Elaine Wellingham, Conference Secretariat
Field End House, Bude Close
Nailsea, Bristol BS48 2FQ

Tel and Fax: +44 (0)1275 853311

Email: esw@confsec.co.uk

Website: www.confsec.co.uk

DMPK for Chemists
11 June 2008, Liverpool

APPLICATION FORM

Please complete clearly and return with your remittance to Conference Secretariat, Field End House, Bude Close, Nailsea, Bristol BS48 2FQ. Fax: +44 (0)1275 853311. Payment information can be found overleaf. There is a late application fee after **12 May**.

Title (Prof, Dr etc):

First Name:Surname:

Organisation:

Address:

.....

.....Postcode.....

E-mail: (for acknowledgement and List of Participants)

.....

Tel and Fax (for contact by us)

Special needs: Please inform us in advance of any dietary requirements, access or other facilities which may be required.

.....

Registration Fee (includes VAT, lunch and refreshments)

Please tick as appropriate.

Up to 28 March

Up to 12 May

RSC members	£130	£150
Non-members	£180	£200
RSC Student or retired members	£65	£75
Non-member students	£90	£100

Add Late Booking fee after 12 May		£30
--	--	-----

Payment information is overleaf.

SIGNED DATE

Payment Methods

1. Cheque

I enclose a cheque payable to **RSC-BMCS** for £

2. Bank Transfer

Payments can be made by BACS, please contact Conference Secretariat for the details.

3. Credit Card

Please charge my MASTERCARD, VISA or AMEX card for

£

Card No: _ _ _ _ _

Expiry Date: _ _ / _ _ Card Security Code _ _ _

The Security Code is the last three digits on the signature strip.

Cardholder's signature

Cardholder's name (please print)

Cardholder's address (if different to overleaf)

.....

.....

.....Postcode

DATA PROTECTION: The information you supply will be used for the administration of the meeting. A List of Participant names and email addresses will be distributed at the conference. If you DO NOT wish your address to be included, please tick the box. ☐