

Catalytic dehydration of ethanol over hierarchical ZSM-5 zeolites regarding their acidic properties and type of generated porosity

Karolina A. Tarach ^{a,*}, Justyna Tekla ^a, Wacław Makowski ^a, Urszula Filek ^b, Kinga Mlekodaj ^a, Vladimir Girman ^c, Minkee Choi ^d and Kinga Góra-Marek ^{a*}

^a Faculty of Chemistry, Jagiellonian University in Kraków, Ingardena 3 St., 30-060 Kraków, Poland, phone: +48 12 663 2081, fax: +48 12 634 0515

^b Jerzy Haber Institute of Catalysis and Surface Chemistry PAS, Niezapominajek 8 St., Kraków, Poland

^c Pavol Jozef Šafárik University in Košice, Department of Condensed Matter Physics, Park Angelinum 9, 041 54 Košice, Slovakia

^d Department of Chemical and Biomolecular Engineering, Korea Advanced Institute of Science and Technology, Daejeon 305-701, Republic of Korea

Corresponding Author

*Karolina A. Tarach, Faculty of Chemistry, Jagiellonian University in Kraków, Ingardena 3 St., 30-060 Kraków, Poland, phone +48 (12) 663-20-81, fax. +48 (12) 634-05-15

E-mail address: karolina.tarach@gmail.com

*Kinga Góra-Marek, Faculty of Chemistry, Jagiellonian University in Kraków, Ingardena 3 St., 30-060 Kraków, Poland, phone +48 (12) 663-20-81, fax. +48 (12) 634-05-15

E-mail address: kinga.goramarek@gmail.com

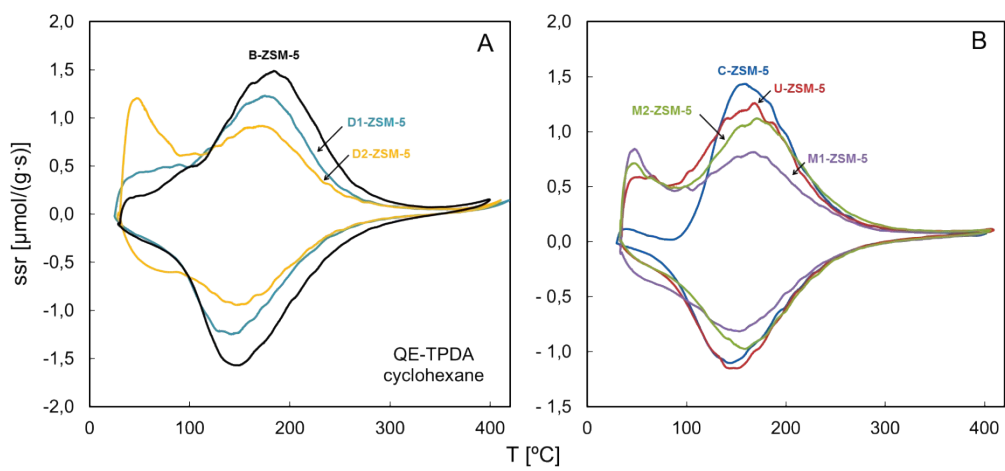

Figure SI.1 QE-TPDA profiles of cyclohexane, recorded at 10°C/min.

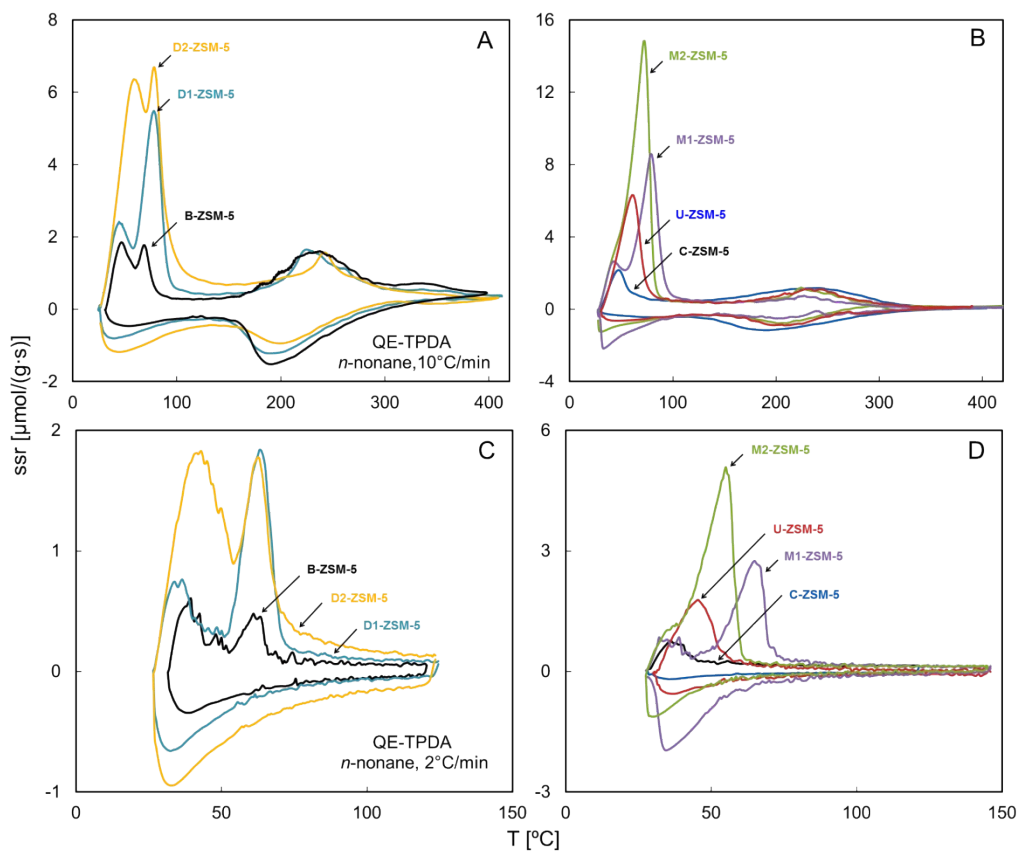

Figure S1.2 QE-TPDA profiles of *n*-nonane, recorded at 10°C/min (A and B) or at 2°C/min (C and D).

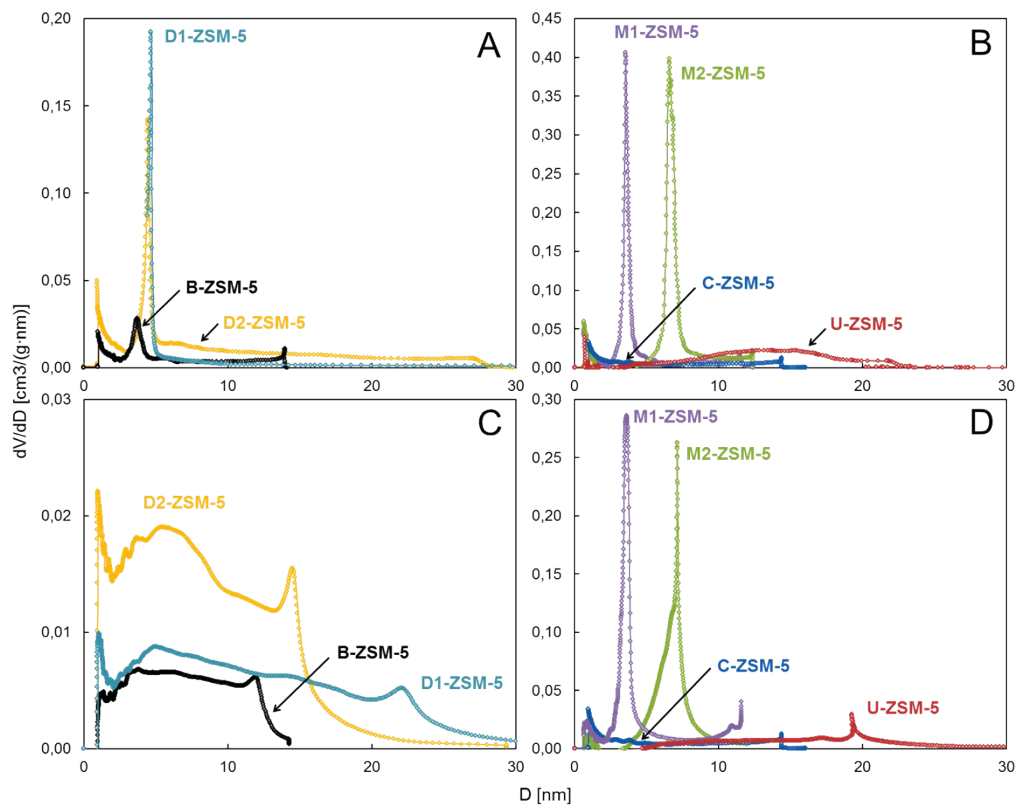

Figure SI.3 Pore size distributions, based on the QE-TPDA profiles of *n*-nonane (Figs 4c and 4d), calculated from the desorption (a and b) or the adsorption parts (c and d).