Electronic Supplementary Material (ESI) for Nanoscale.
This journal is © The Royal Society of Chemistry 2015

(SUPPLEMENTARY INFORMATION)

Facile production of stable silicon nanoparticles: Laser chemistry coupled to in-situ stabilization via room temperature hydrosilylation

A Malumbres[a,b], G Martínez[a,b]*, J L Hueso[a,b], J Gracia[a], R Mallada[a,b], A Ibarra[c] and J Santamaría[a,b]*

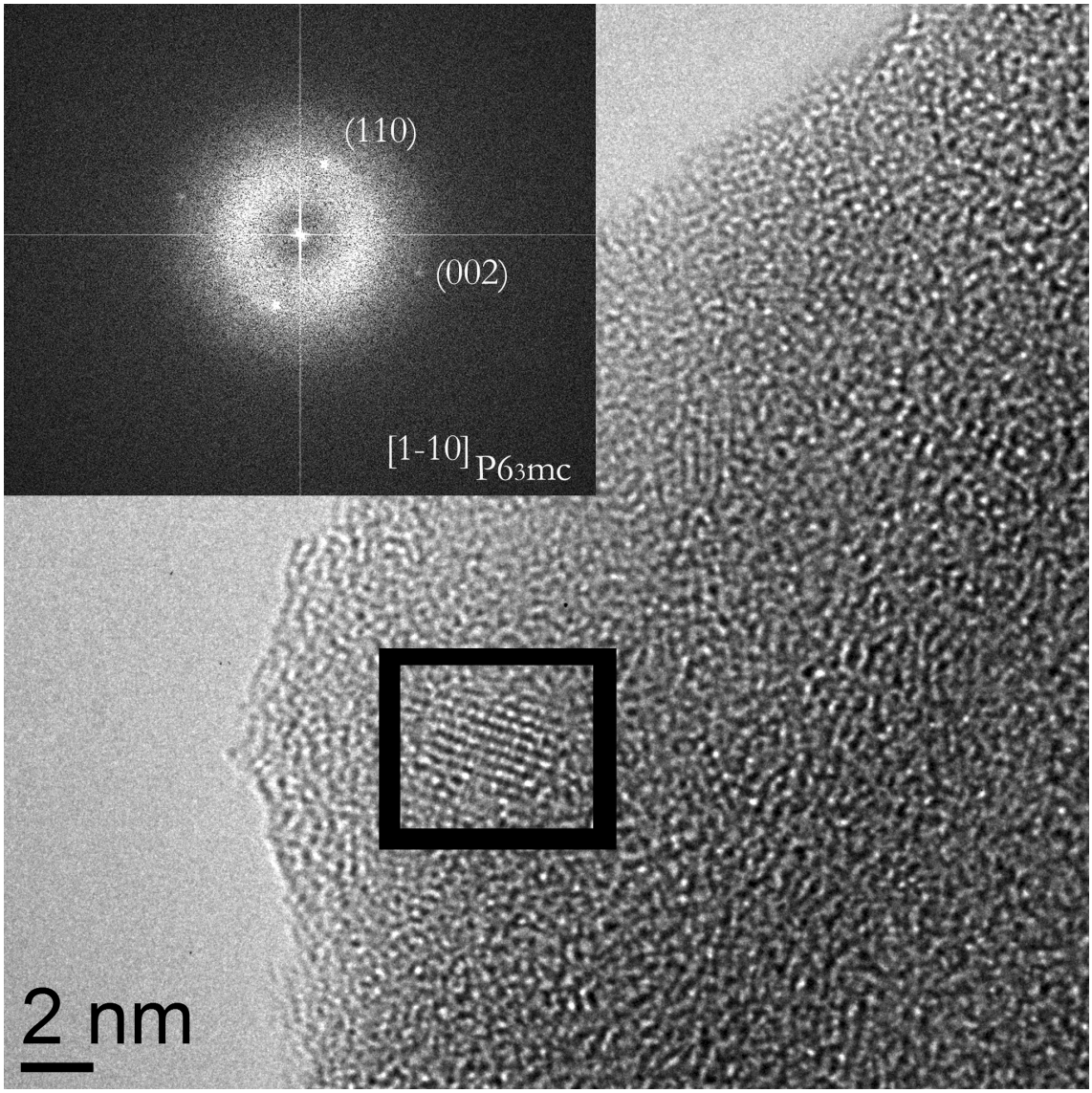

Figure S1: HR-TEM image of silicon nanoparticle with hexagonal *P6₃mc* crystalline structure; (Inset: FFT with indexed planes)

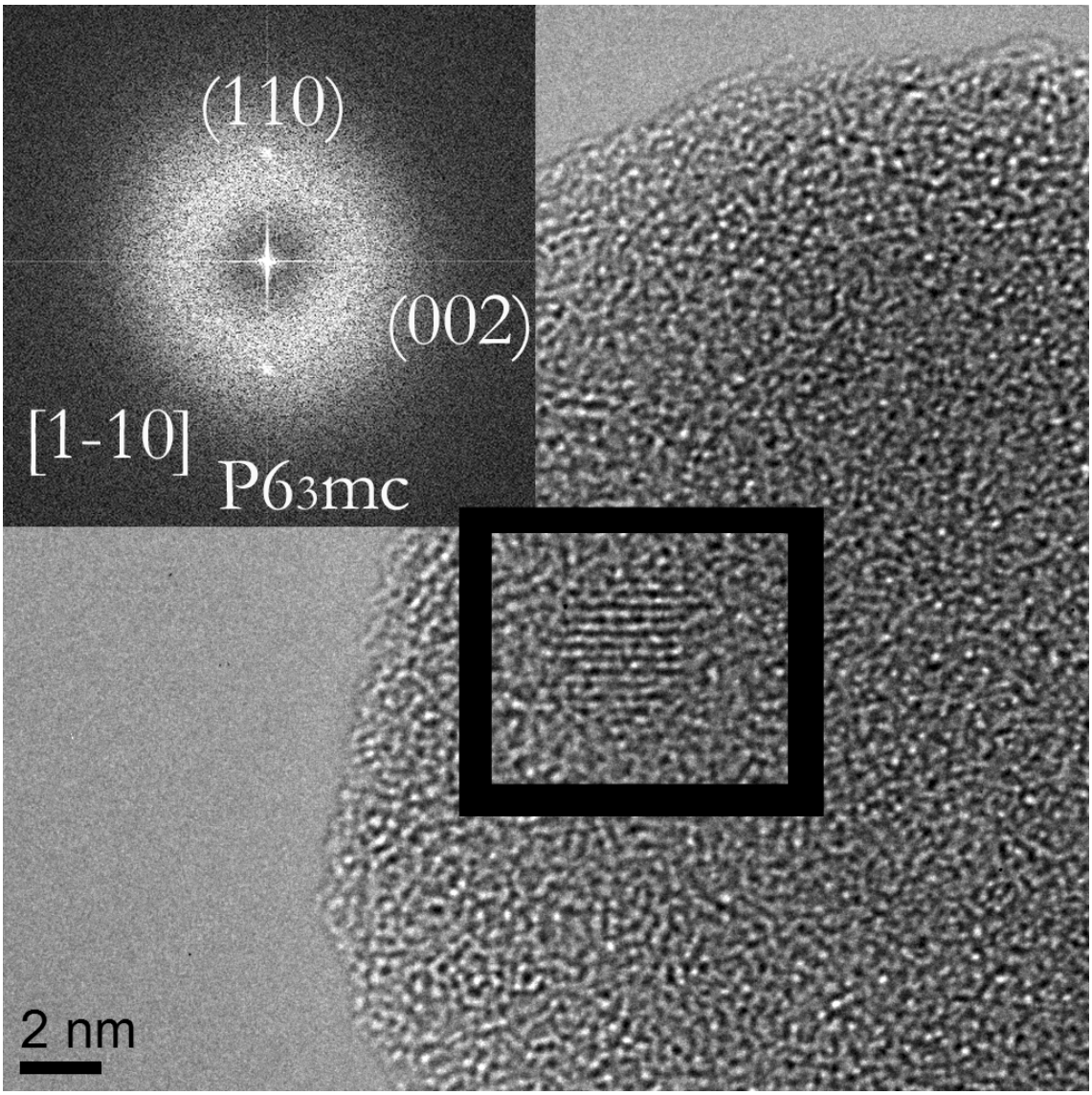

Figure S2: A second representative HR-TEM image of silicon nanoparticle with hexagonal *$P6_3mc$* crystalline phase; (Inset: FFT with indexed planes)