

Synthesis and application of dual chiral [2.2]paracyclophane-based N-heterocyclic carbene in enantioselective β -boration of acyclic enones

Lei Wang,^{†a} Zhen Chen,^{†a} Manyuan Ma,^b Wenzeng Duan,^c Chun Song,^{*b} and Yudao Ma^{*a}

^a Department of Chemistry, Shandong University, Shanda South Road No. 27, Jinan 250100, China. E-mail: ydma@sdu.edu.cn;
Tel: +8653188361869

^b School of Pharmaceutical Sciences, West Wenhua Road No. 44, Jinan 250012, China. E-mail: chunsong@sdu.edu.cn

^c School of Chemistry and Chemical Engineering, Liaocheng University, Hunan Road No. 1, Liaocheng 252000, China.

[†] These authors contributed equally to this work.

1. General information	2
2. Copies of ¹ H NMR and ¹³ C NMR Spectrums	3
3. HPLC spectra	7

1. General information

All manipulations of oxygen- and moisture-sensitive materials were conducted with a standard Schlenk technique under a purified argon atmosphere. Solvents were reagent grade and purified by standard techniques. ^1H NMR and ^{13}C NMR spectra were recorded on a 300 MHz spectrometer. Chemical shifts were reported as δ values in ppm and referenced to using tetramethylsilane as an internal. All reactions were monitored by TLC with silica gel-coated plates and visualized with a UV light at 254 nm. Optical rotations were reported as follows: $[\alpha]_{\text{D}}^{\text{T}}$ ($c = \text{g}/100 \text{ mL}$, solvent).

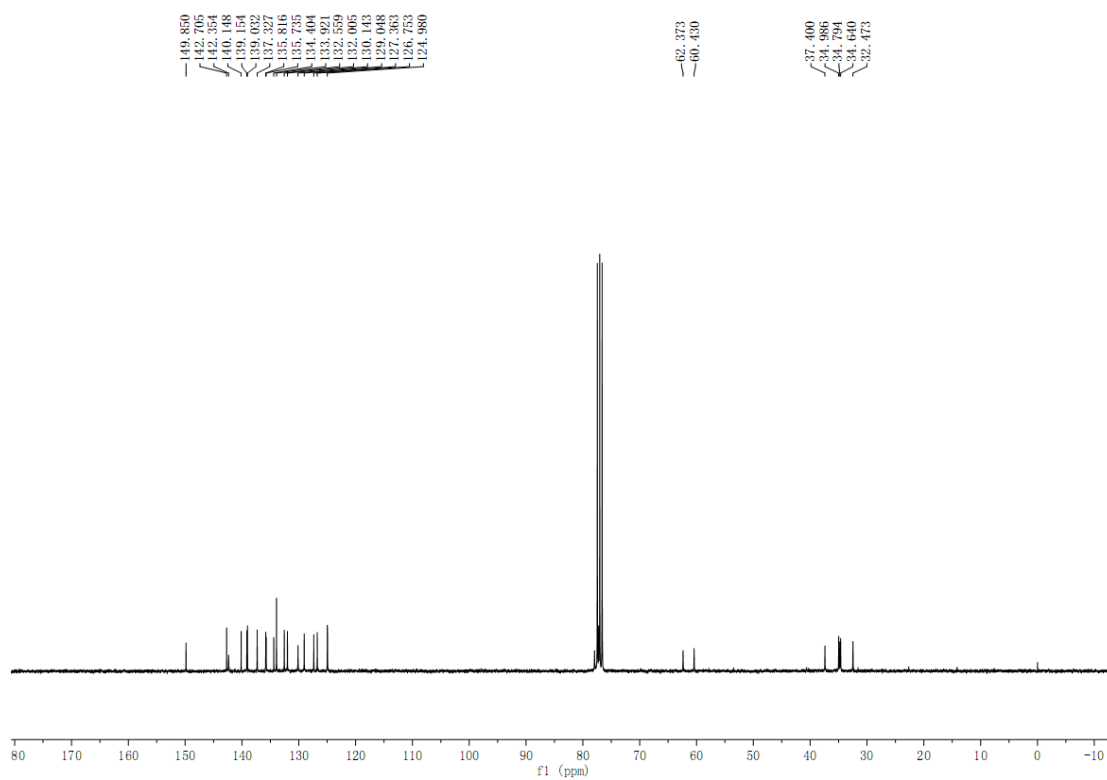
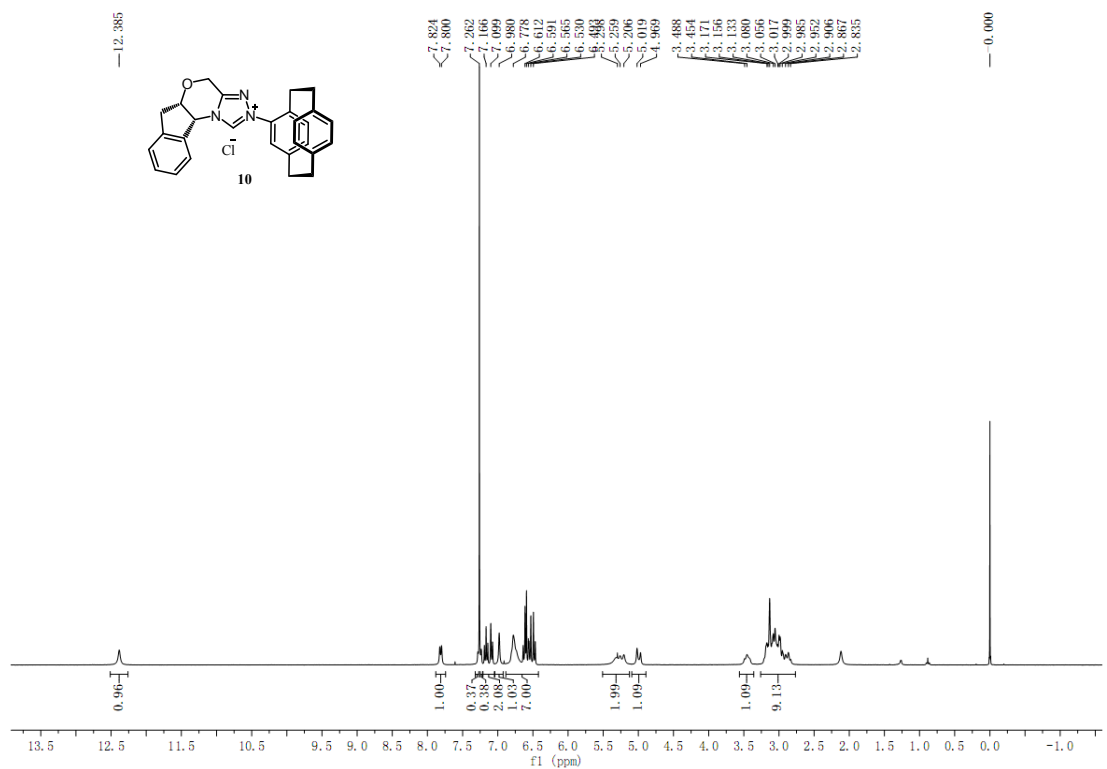

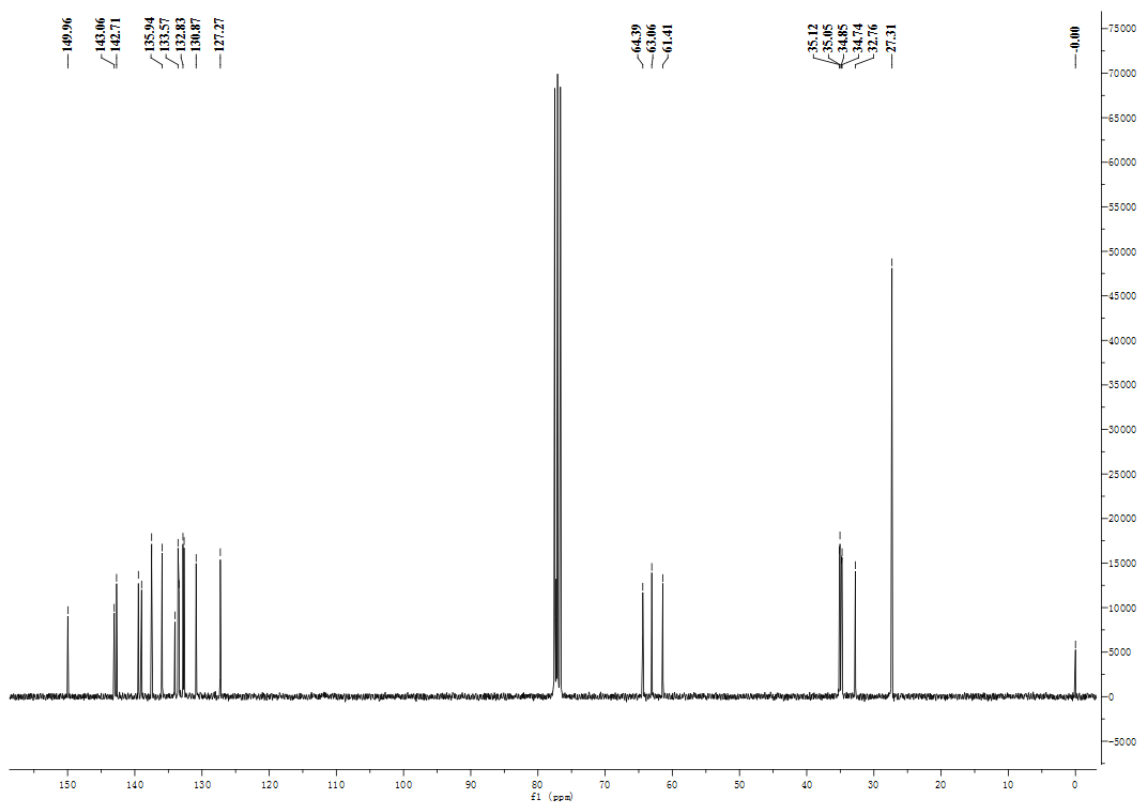
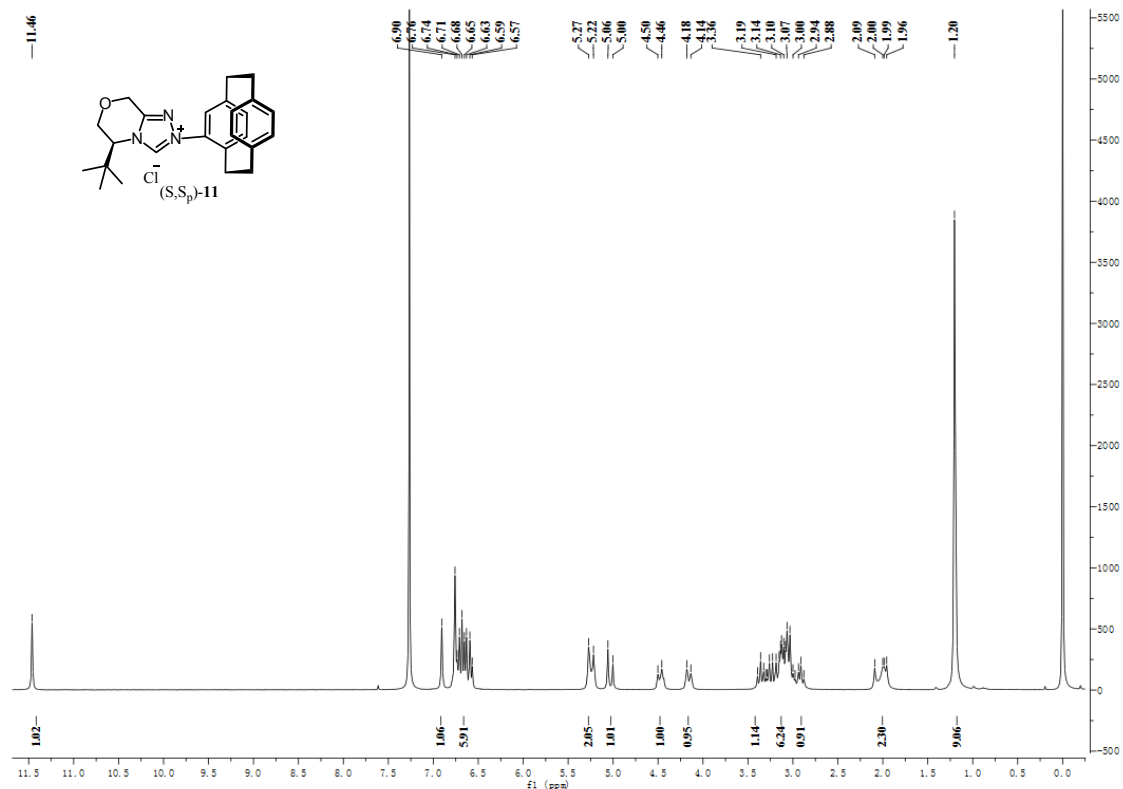

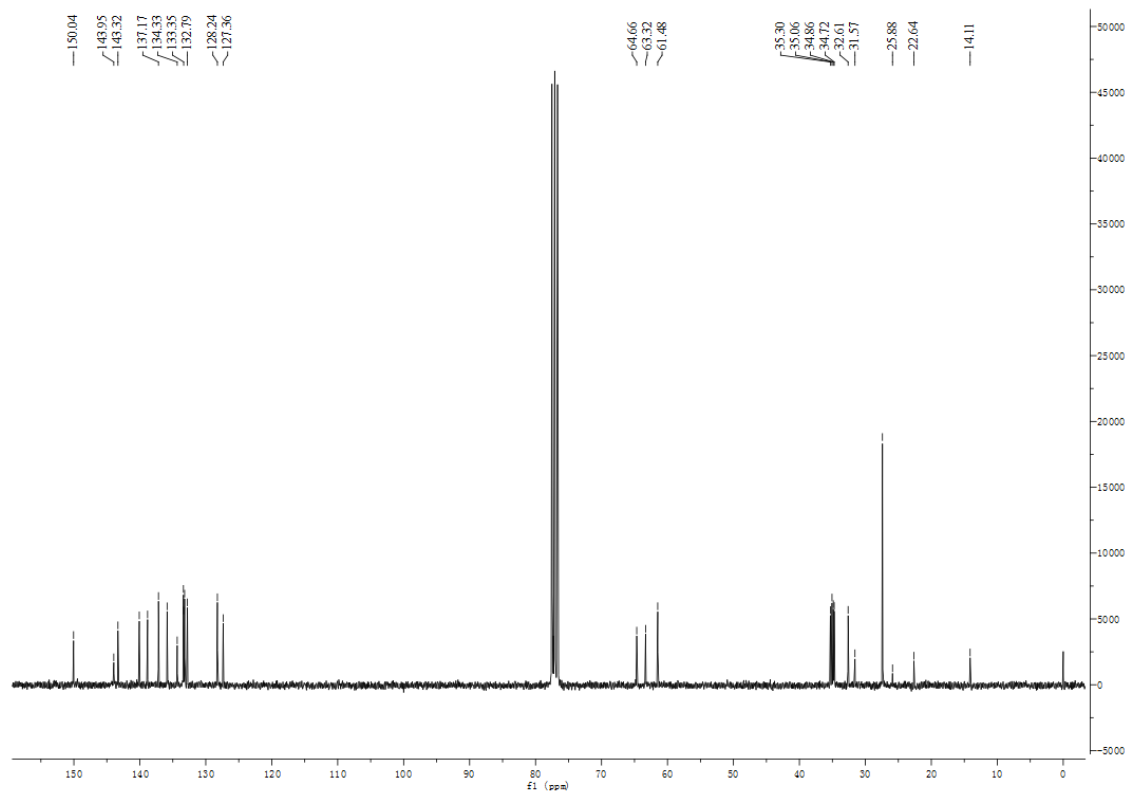
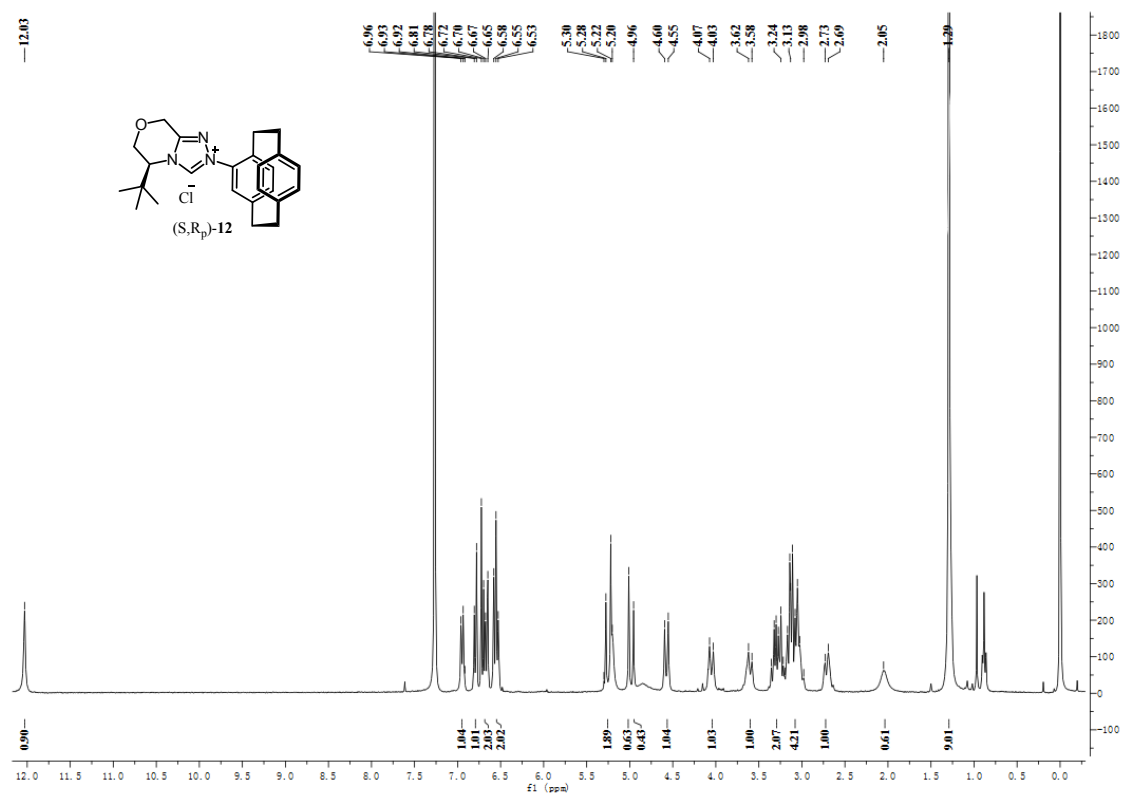

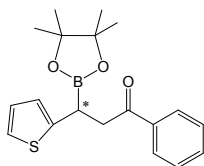

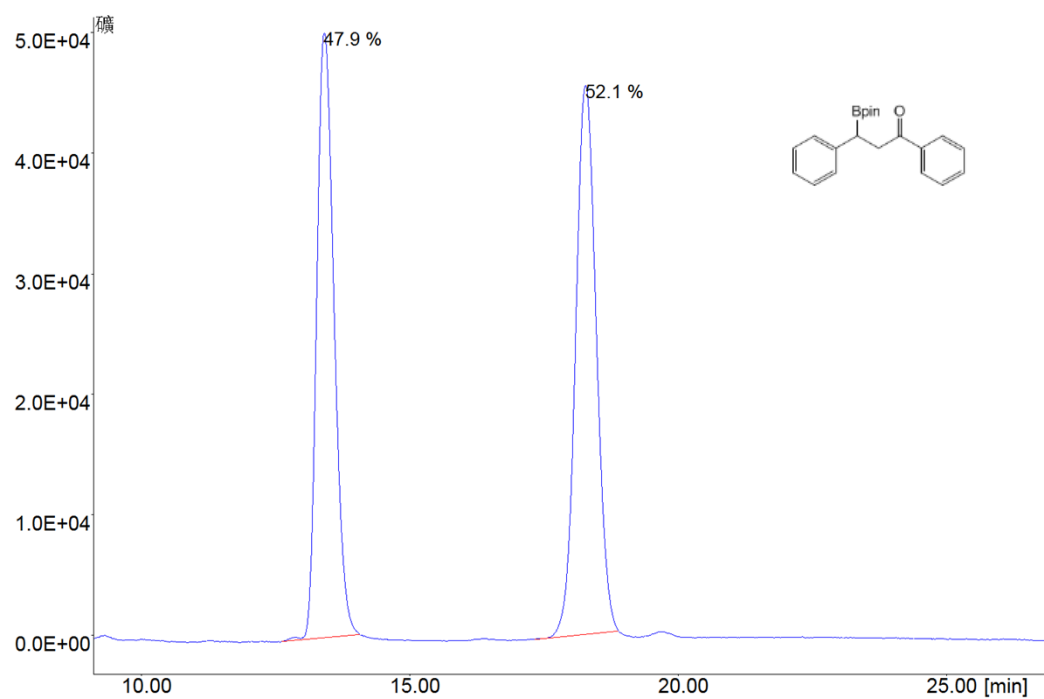

#	Name	RT	Height	Area [Sec]	%Area
1		13.403	50141	1095932.329	47.907
2		18.270	45514	1191707.828	52.093

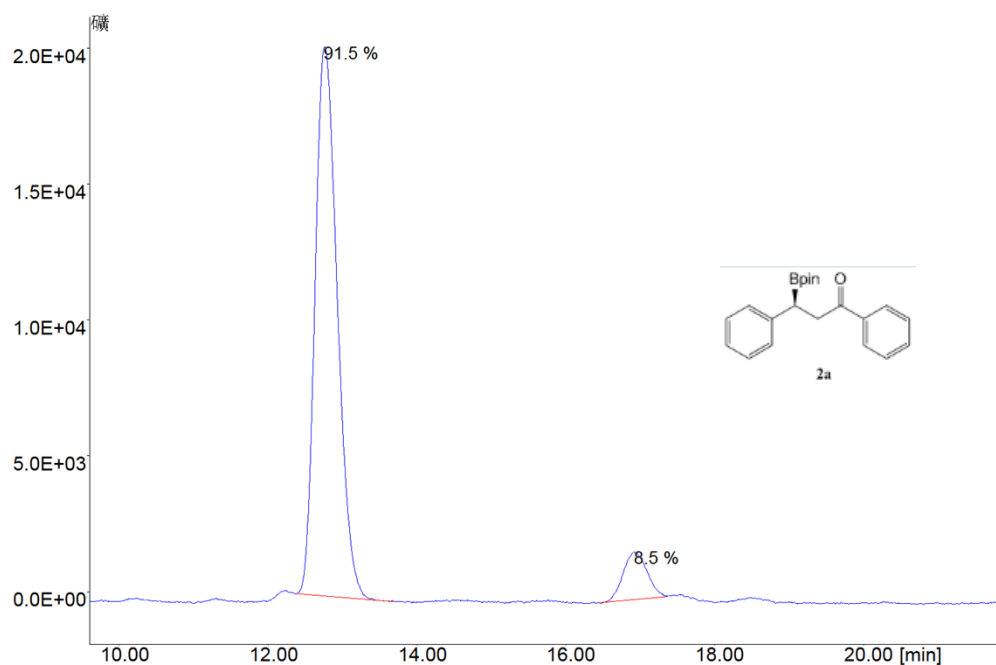

#	Name	RT	Height	Area [Sec]	%Area
1		12.753	20208	410798.178	91.453
2		16.917	1748	38394.552	8.547

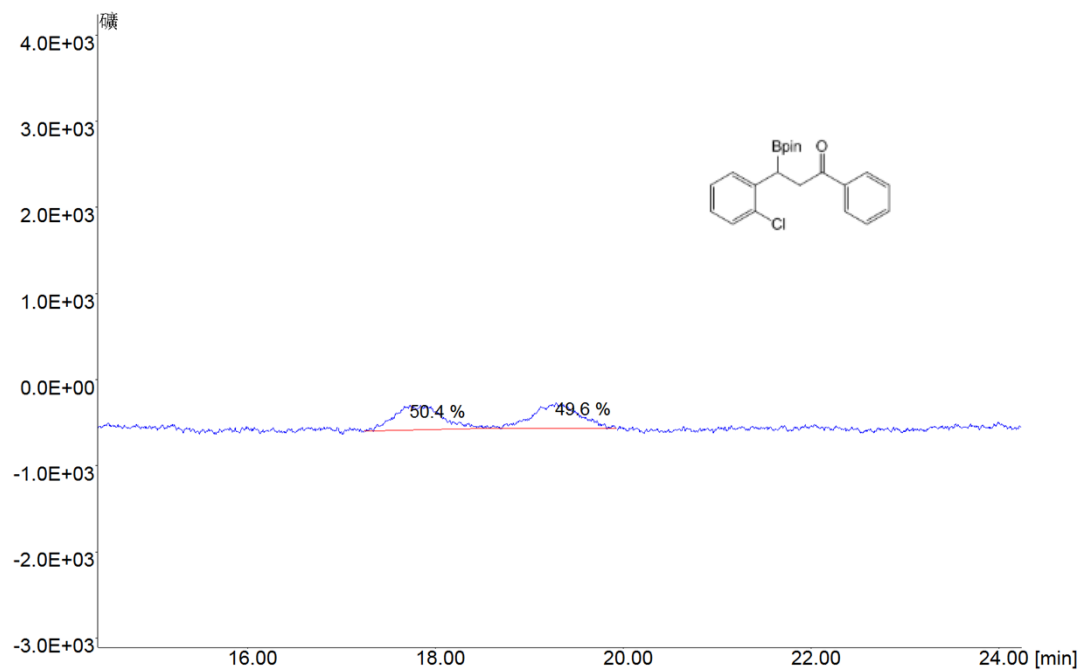

#	Name	RT	Height	Area[Sec]	%Area
1		17.727	289	10143.509	50.360
2		19.283	296	9998.600	49.640

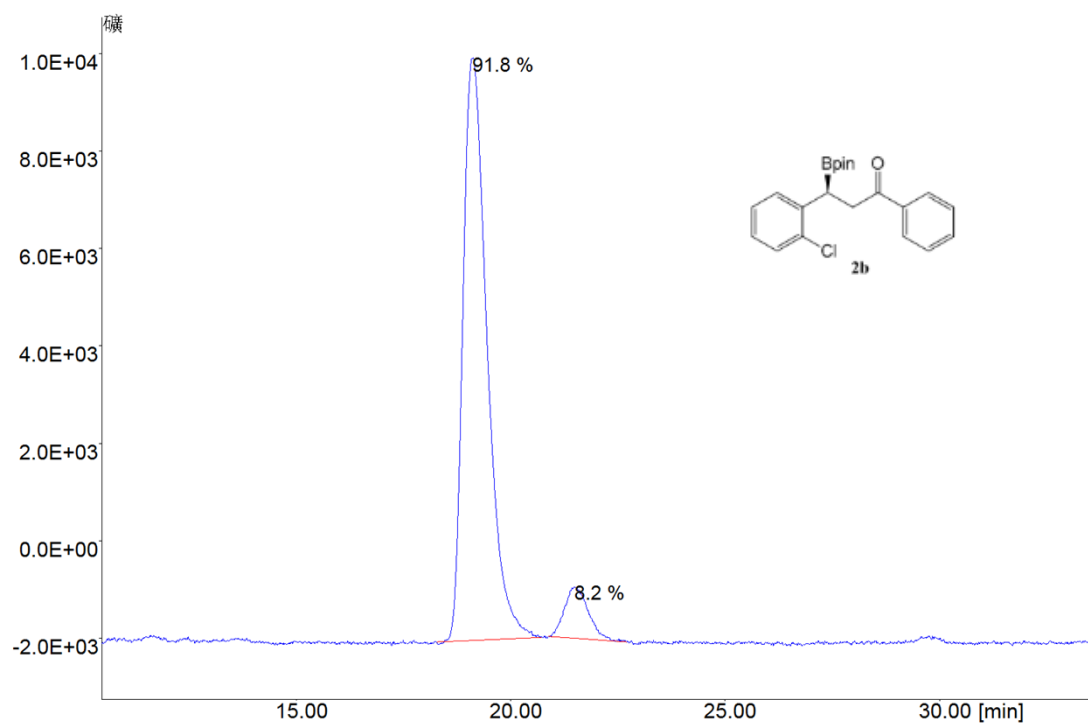

#	Name	RT	Height	Area[Sec]	%Area
1		19.110	11958	459509.325	91.842
2		21.493	1065	40818.608	8.158

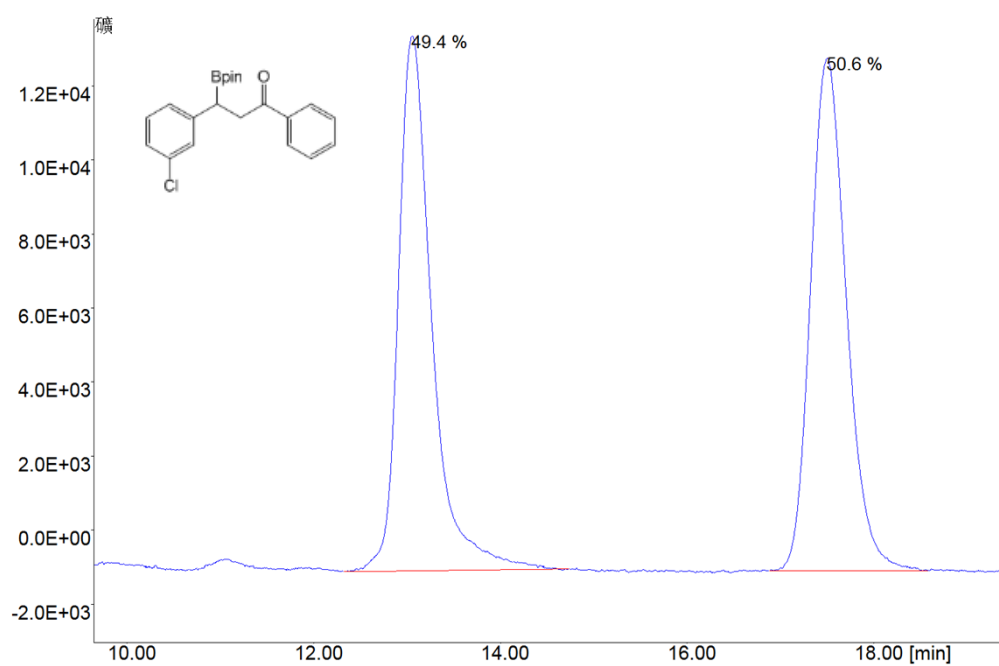

#	Name	RT	Height	Area[Sec]	%Area
1		13.053	14442	356145.478	49.441
2		17.500	13841	364197.401	50.559

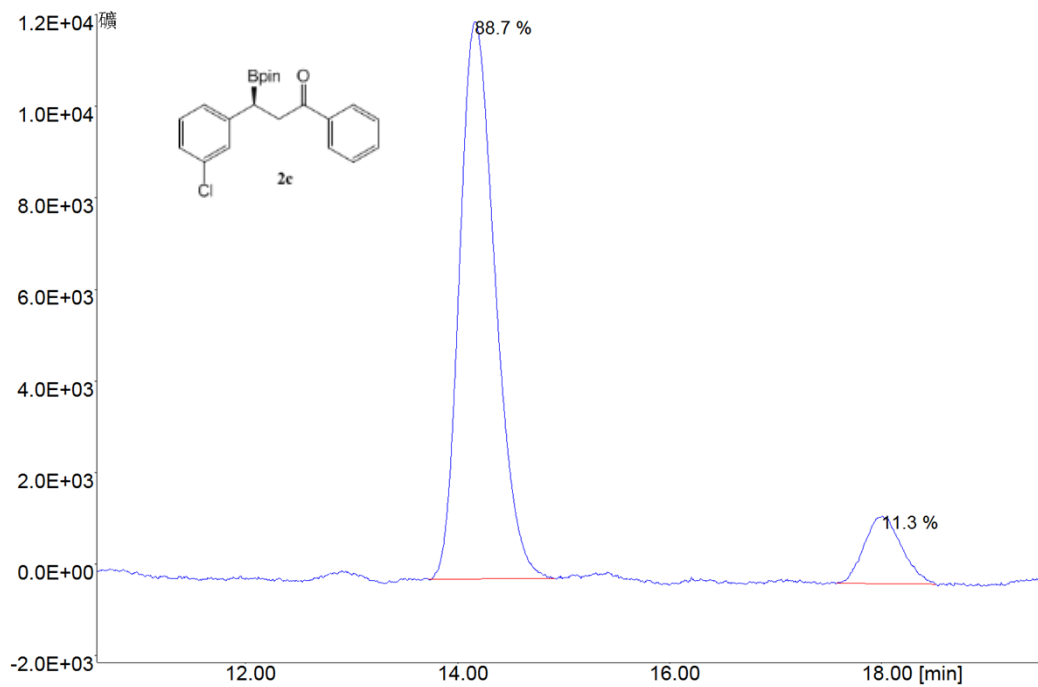

#	Name	RT	Height	Area[Sec]	%Area
1		14.163	12166	280614.047	88.737
2		17.997	1468	35618.416	11.263

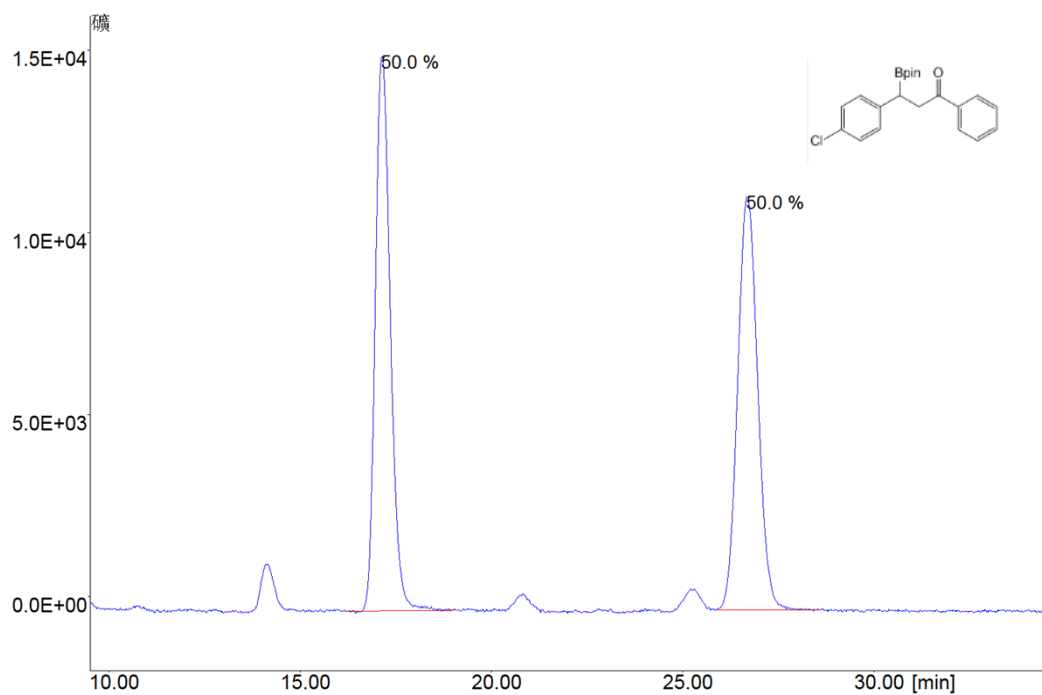

#	Name	RT	Height	Area[Sec]	%Area
1		17.137	15228	405261.043	50.022
2		26.670	11341	404897.602	49.978

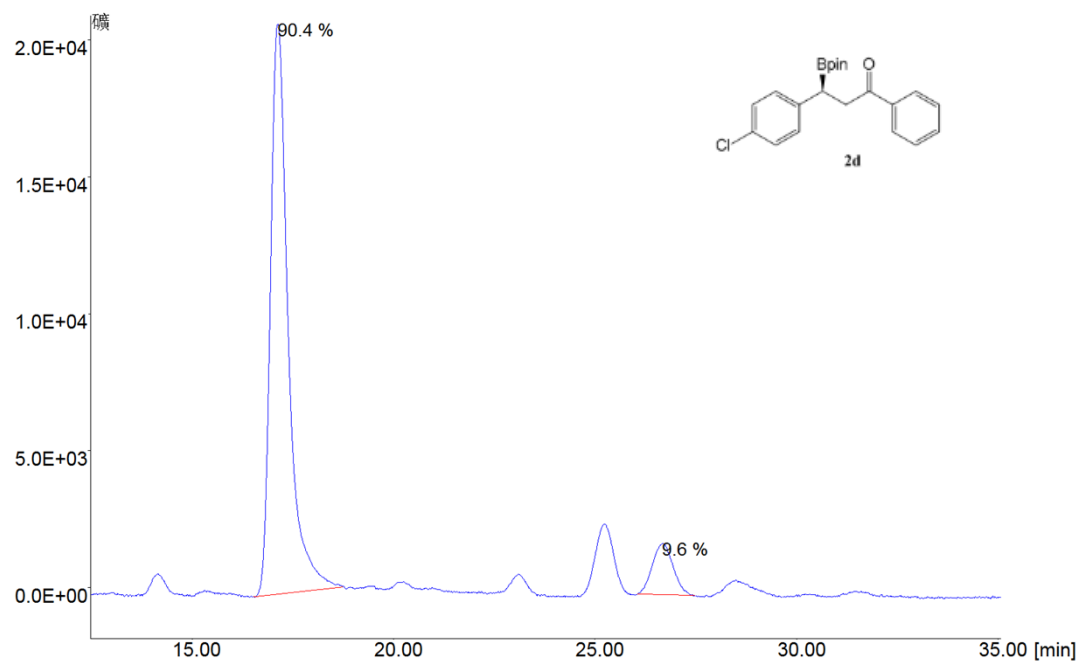

#	Name	RT	Height	Area[Sec]	%Area
1		17.123	20837	620608.130	90.381
2		26.667	1886	66047.431	9.619

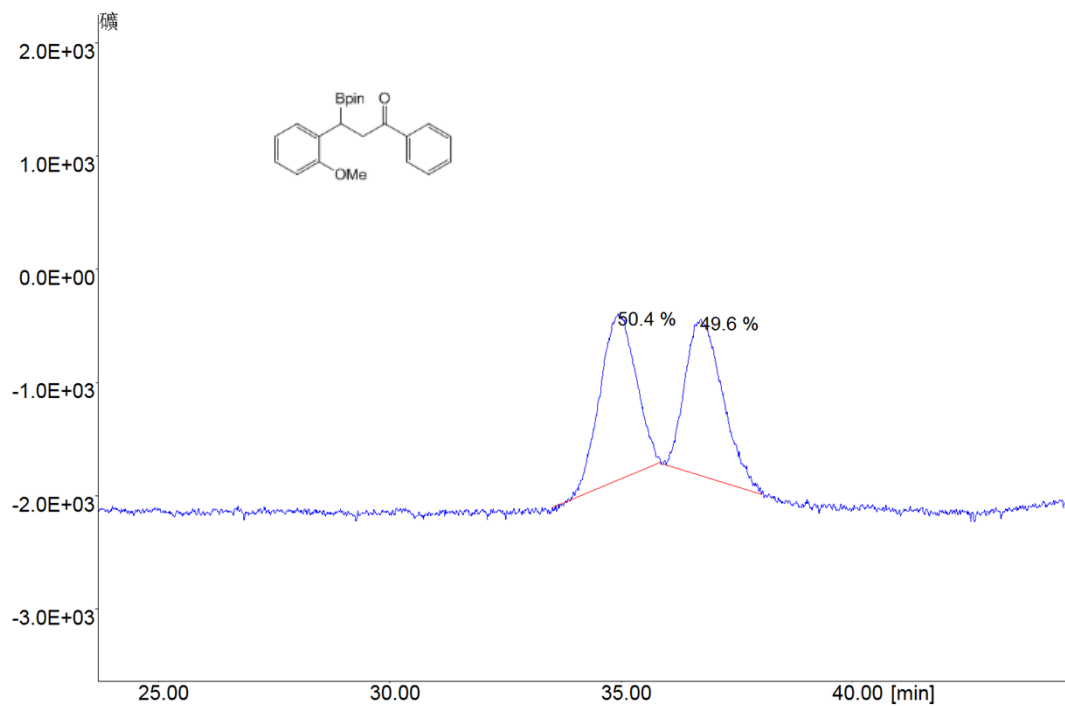

#	Name	RT	Height	Area[Sec]	%Area
1		34.930	1475	80046.766	50.378
2		36.723	1401	78844.839	49.622

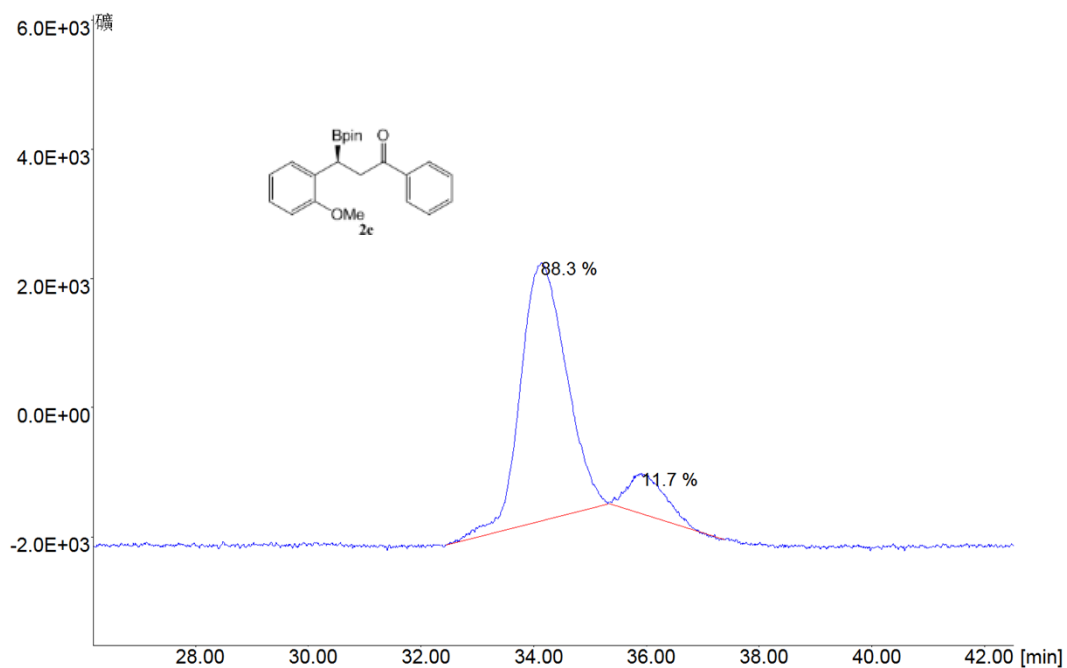

#	Name	RT	Height	Area[Sec]	%Area
1		34.133	4006	224402.113	88.325
2		35.917	624	29661.116	11.675

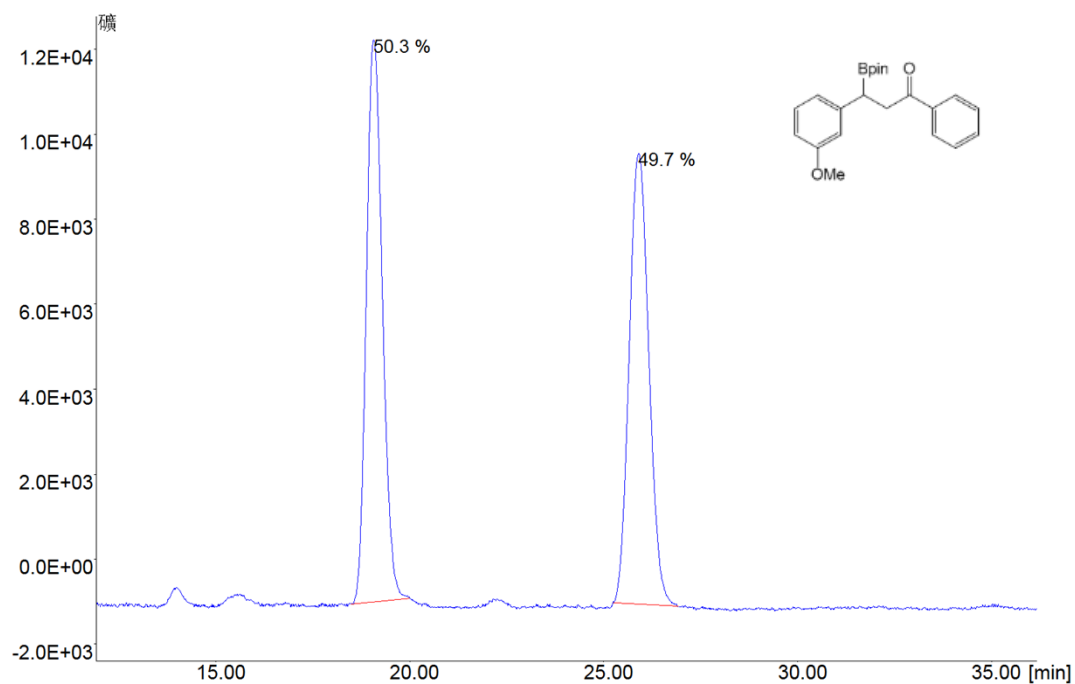

#	Name	RT	Height	Area[Sec]	%Area
1		19.063	13229	370581.373	50.290
2		25.893	10607	366311.096	49.710

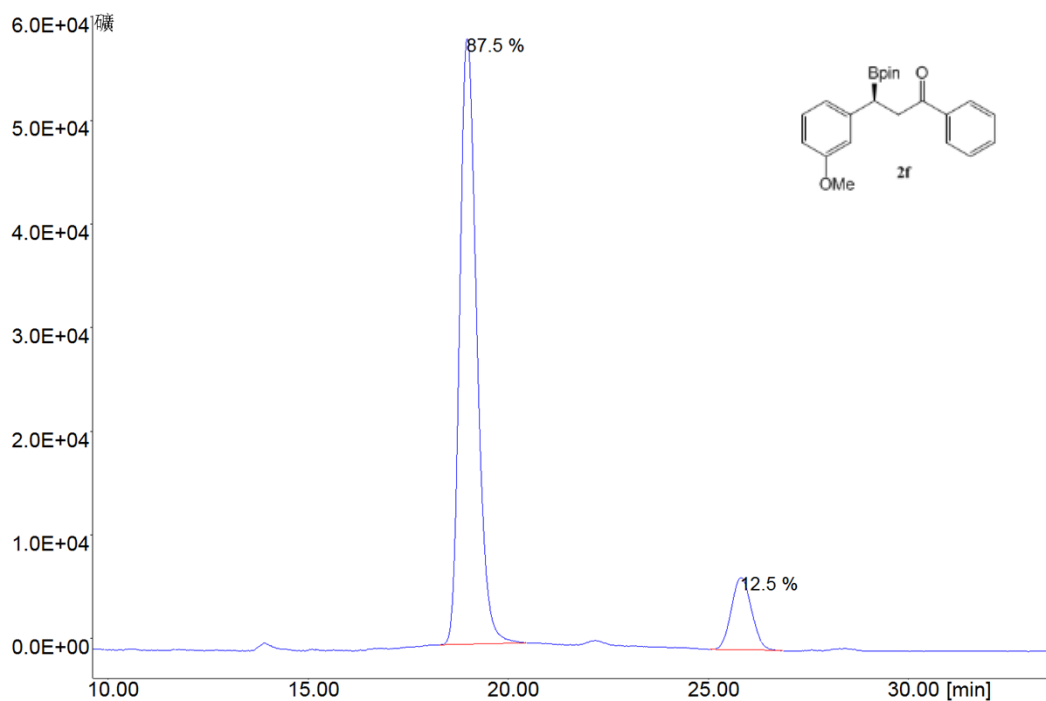

#	Name	RT	Height	Area[Sec]	%Area
1		18.963	58393	1687053.226	87.476
2		25.800	6964	241528.752	12.524

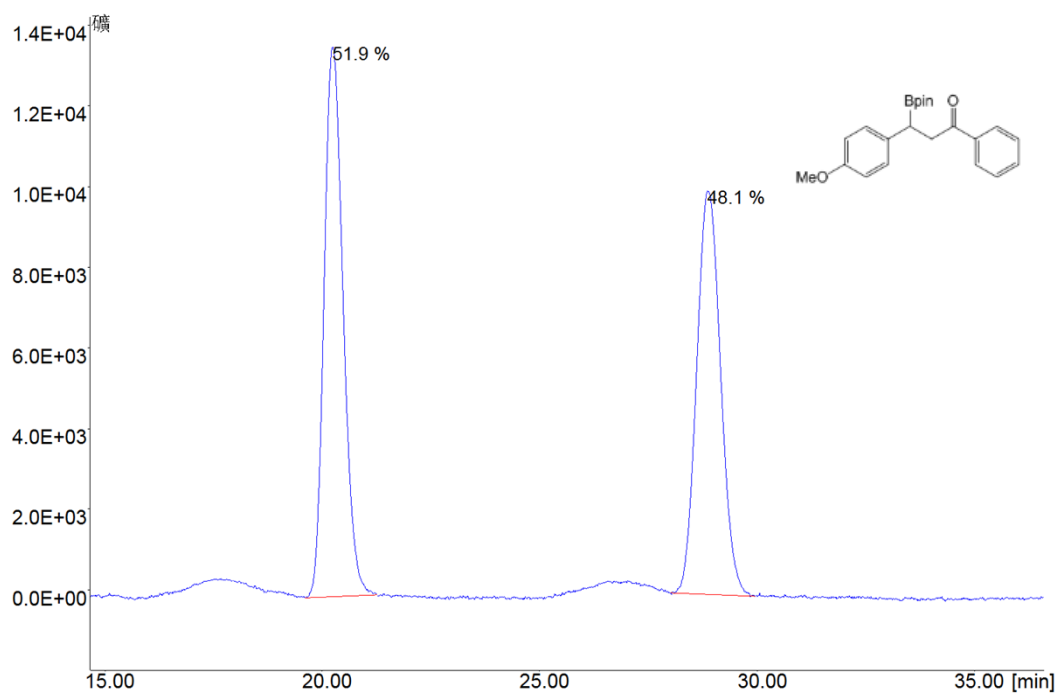

#	Name	RT	Height	Area[Sec]	%Area
1		20.237	13631	405115.200	51.859
2		28.857	9997	376067.407	48.141

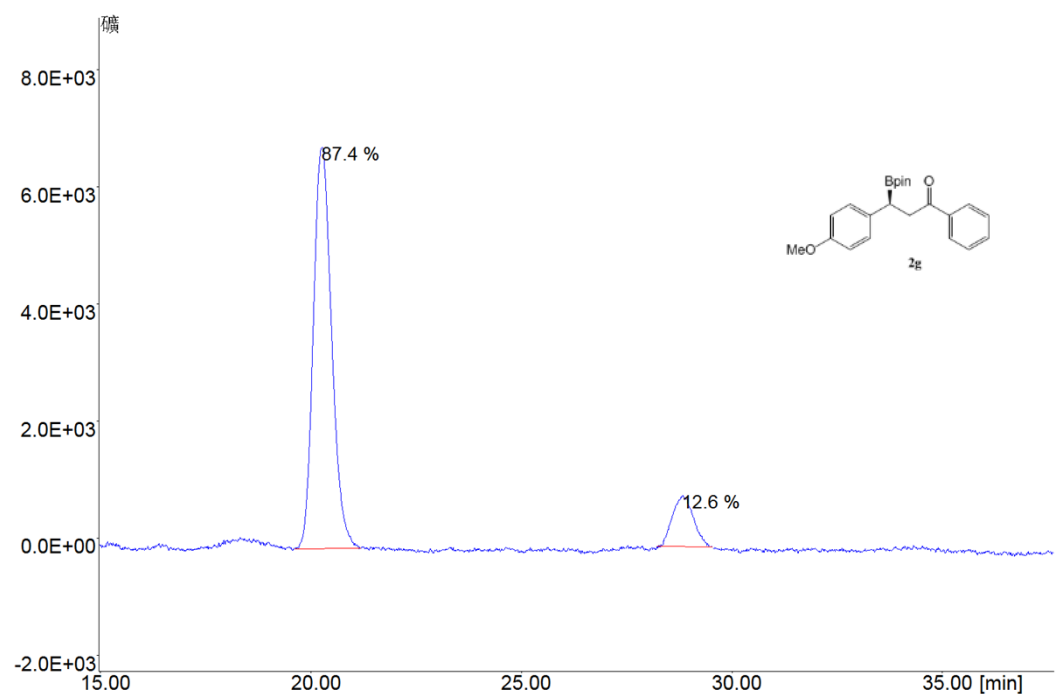

#	Name	RT	Height	Area[Sec]	%Area
1		20.263	6856	202070.425	87.363
2		28.823	870	29230.583	12.637

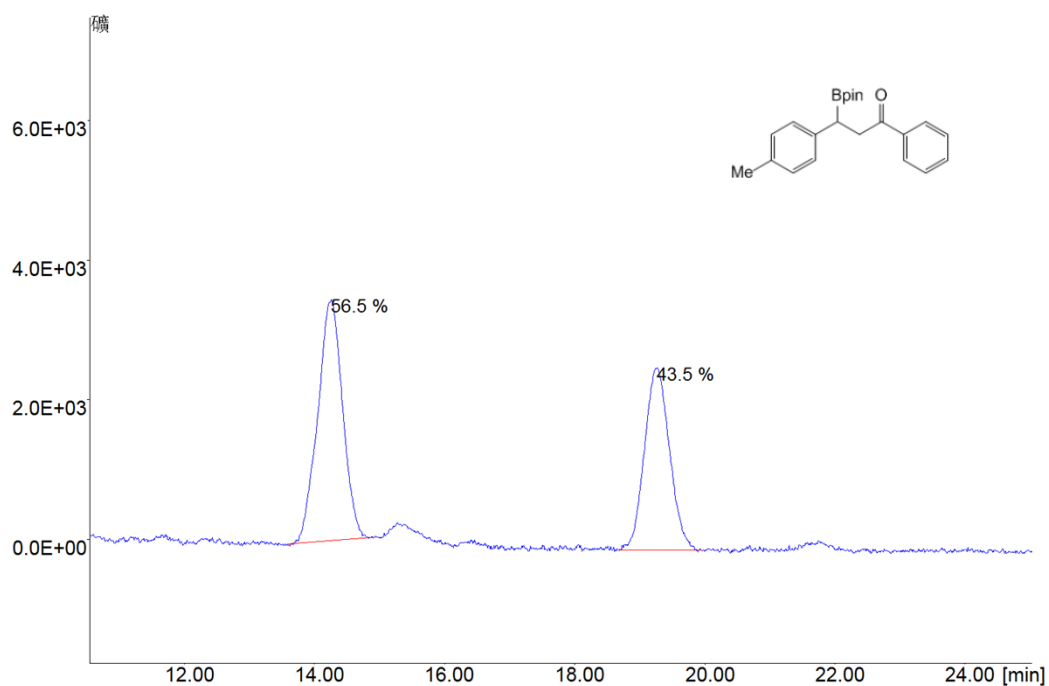

#	Name	RT	Height	Area[Sec]	%Area
1		14.253	3459	90215.405	56.497
2		19.263	2615	69467.000	43.503

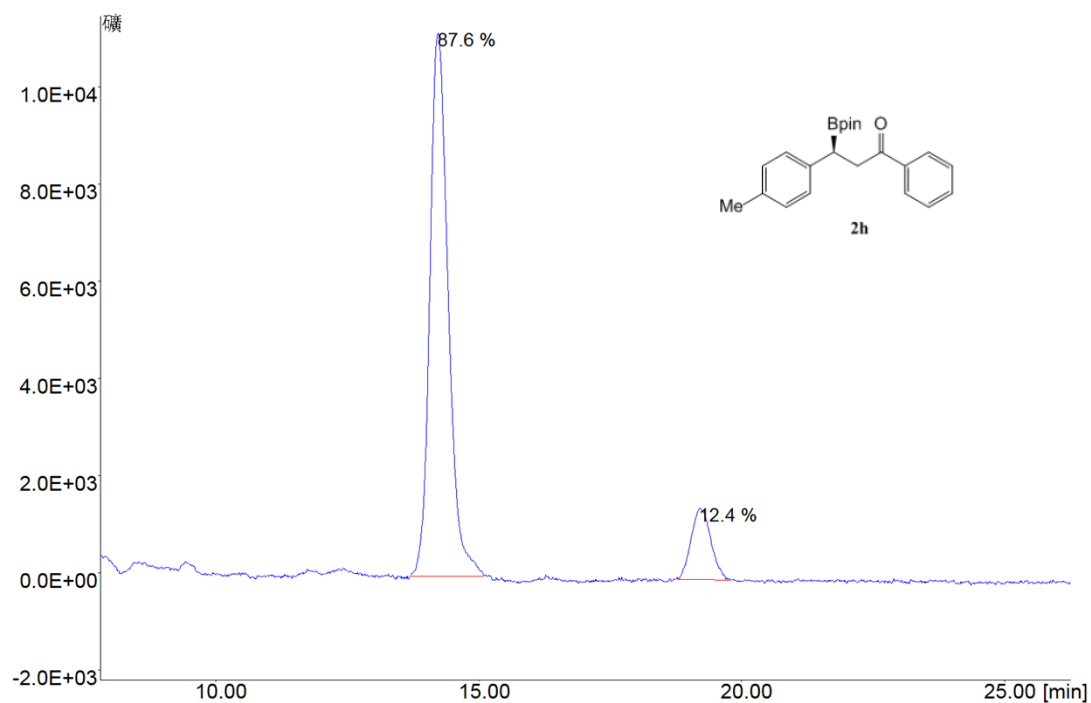

#	Name	RT	Height	Area[Sec]	%Area
1		14.220	11166	264608.700	87.639
2		19.197	1458	37322.361	12.361

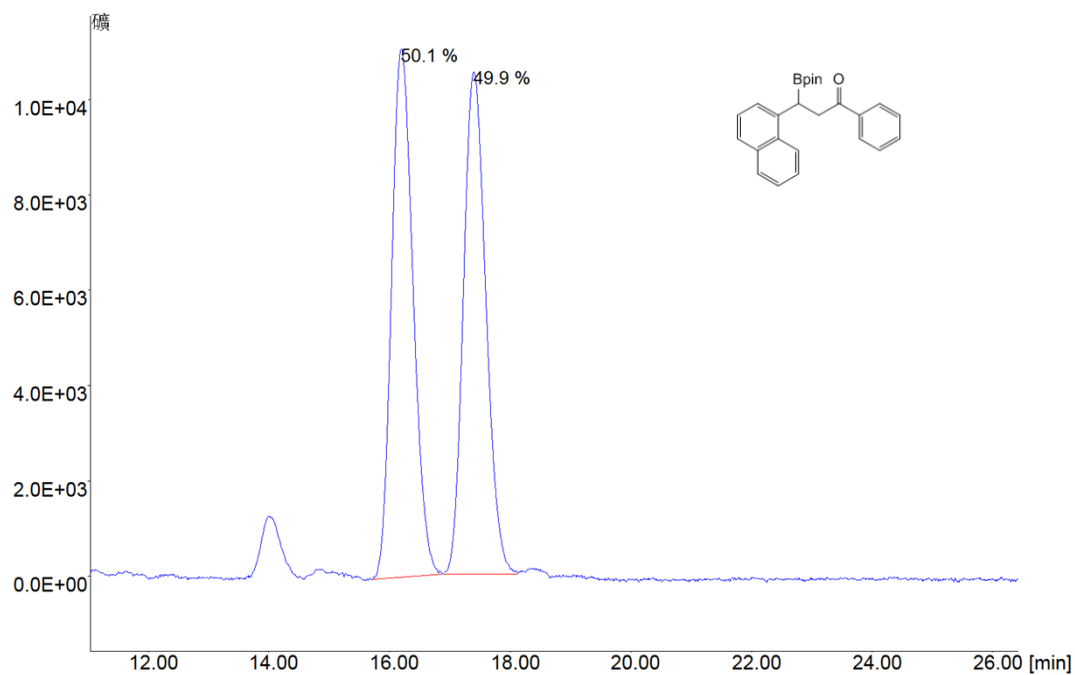

#	Name	RT	Height	Area[Sec]	%Area
1		16.187	11080	269407.210	50.146
2		17.393	10545	267841.200	49.854

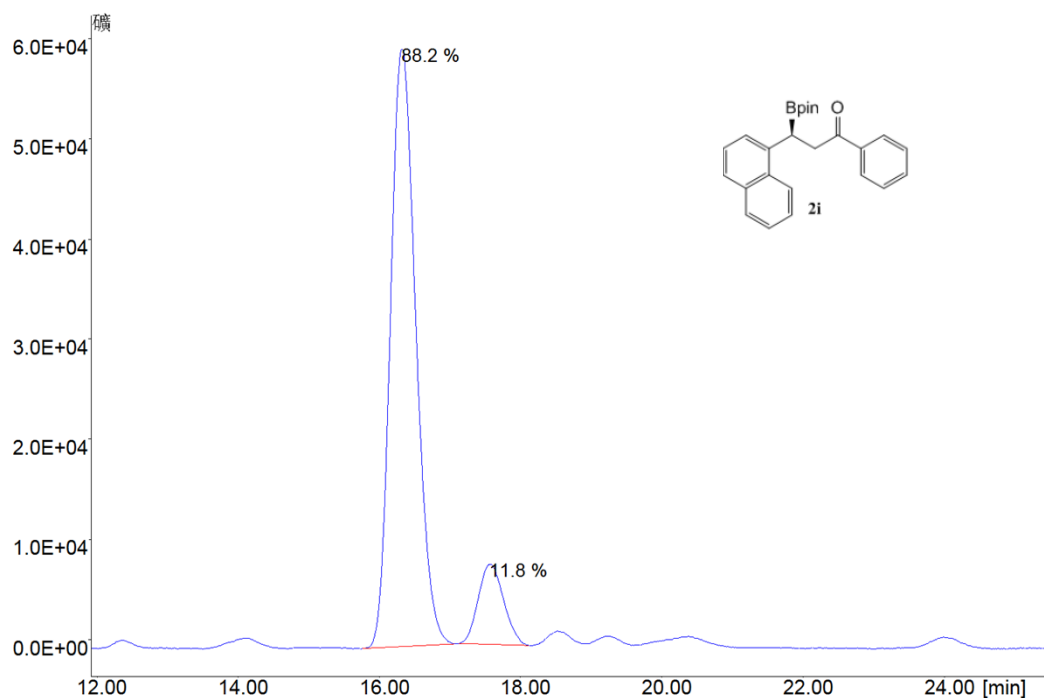

#	Name	RT	Height	Area[Sec]	%Area
1		16.317	59701	1459492.889	88.172
2		17.563	8008	195787.500	11.828

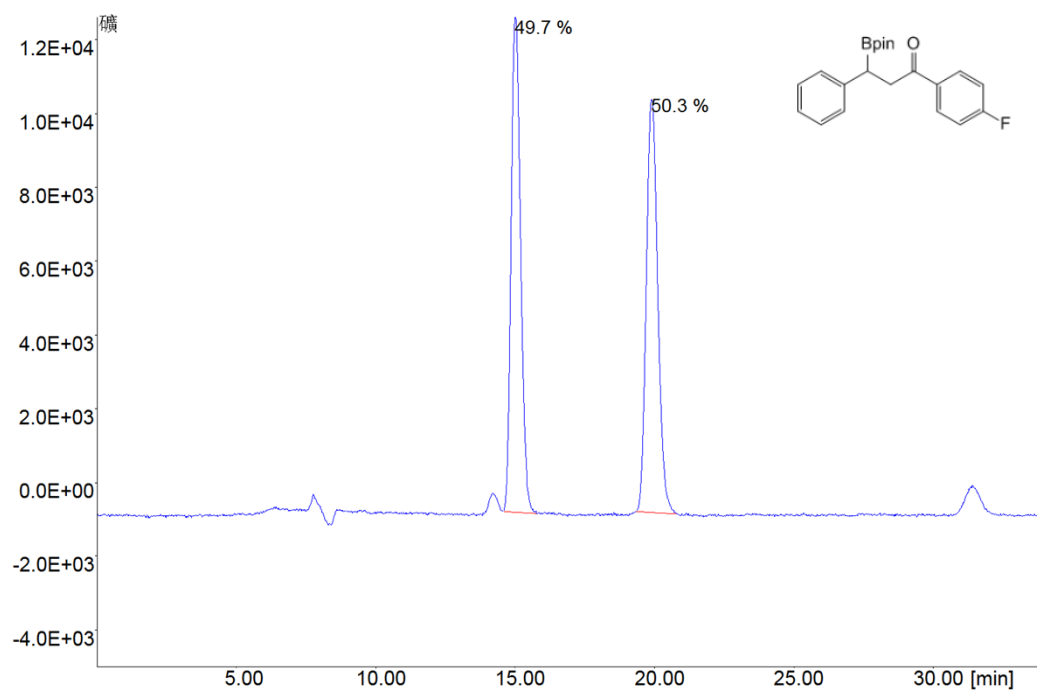

#	Name	RT	Height	Area[Sec]	%Area
1		14.993	13411	305529.400	49.717
2		19.887	11205	309008.941	50.283

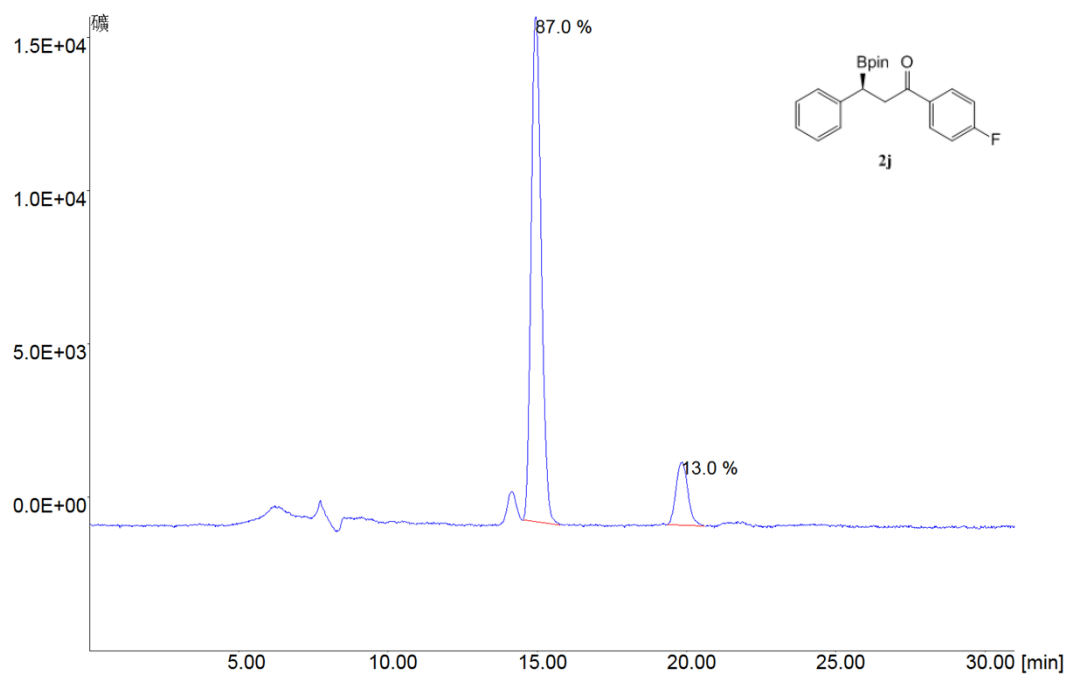

#	Name	RT	Height	Area[Sec]	%Area
1		14.940	16454	374140.600	86.965
2		19.840	2055	56077.410	13.035

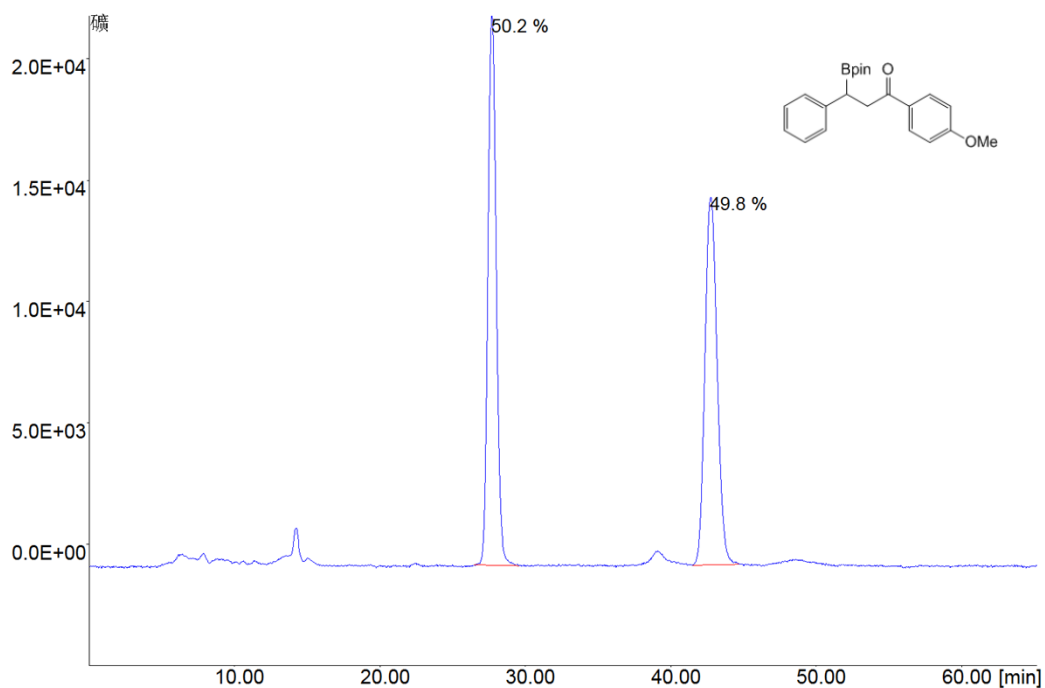

#	Name	RT	Height	Area[Sec]	%Area
1		27.687	22618	860388.749	50.173
2		42.733	15135	854445.309	49.827

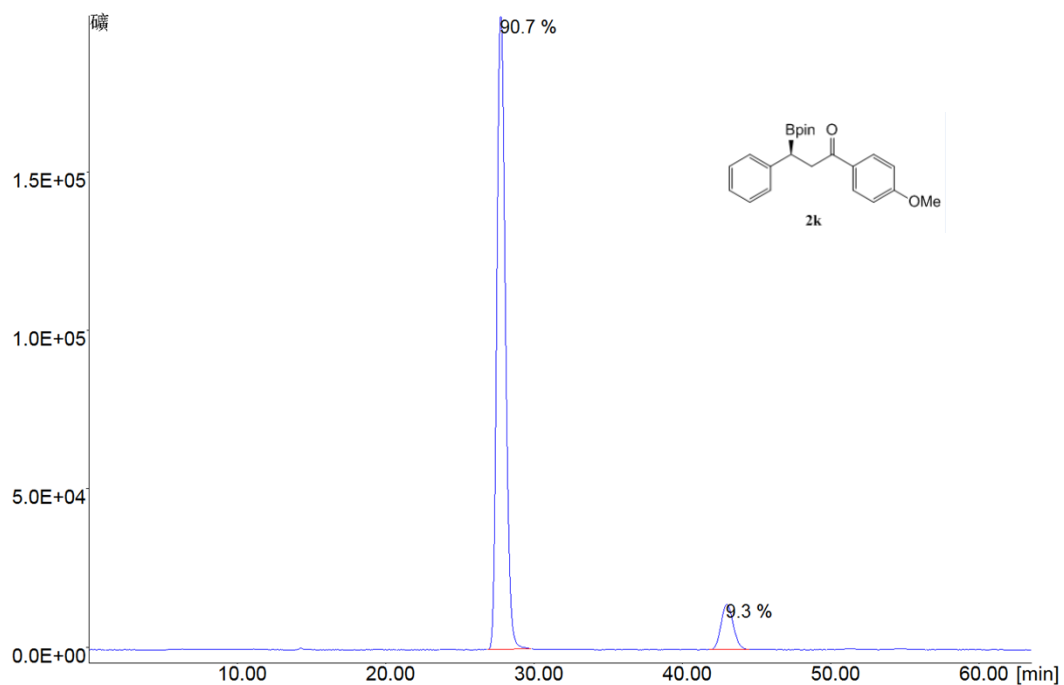

#	Name	RT	Height	Area[Sec]	%Area
1		27.740	200017	7637443.298	90.672
2		42.957	14113	785681.400	9.328

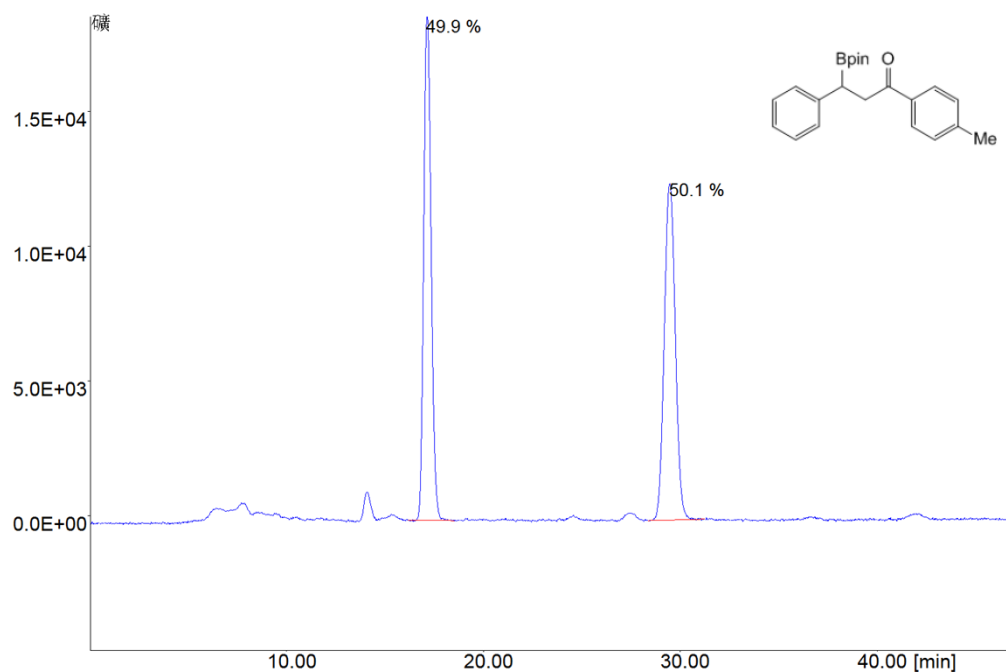

#	Name	RT	Height	Area[Sec]	%Area
1		17.117	18682	466942.082	49.929
2		29.453	12481	468265.306	50.071

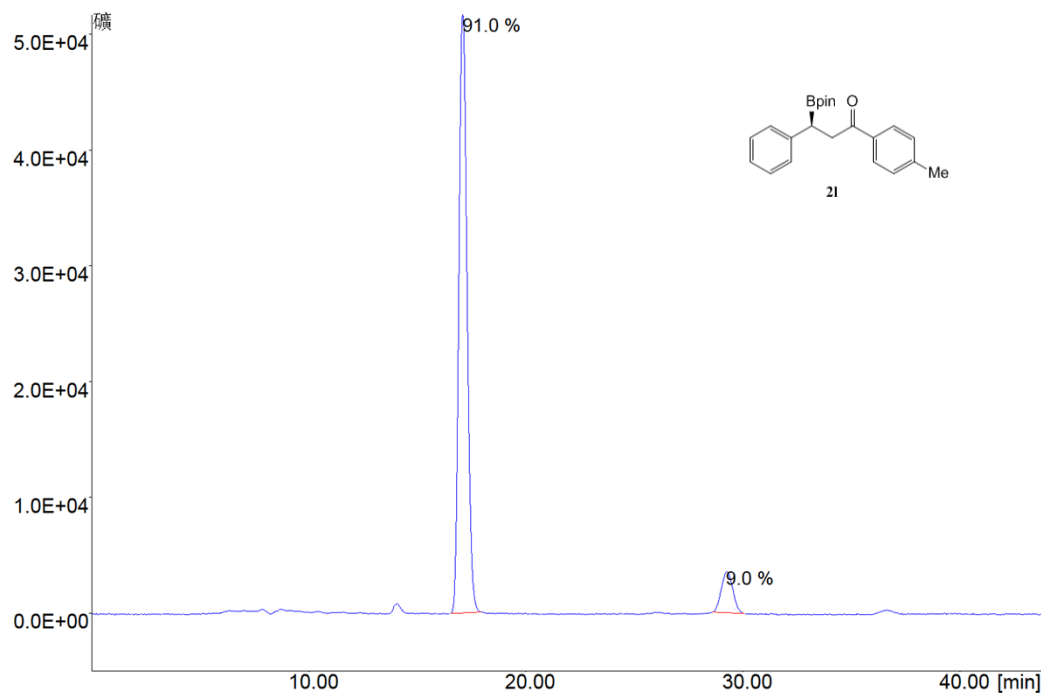

#	Name	RT	Height	Area[Sec]	%Area
1		17.090	51657	1280412.204	91.021
2		29.247	3537	126306.992	8.979

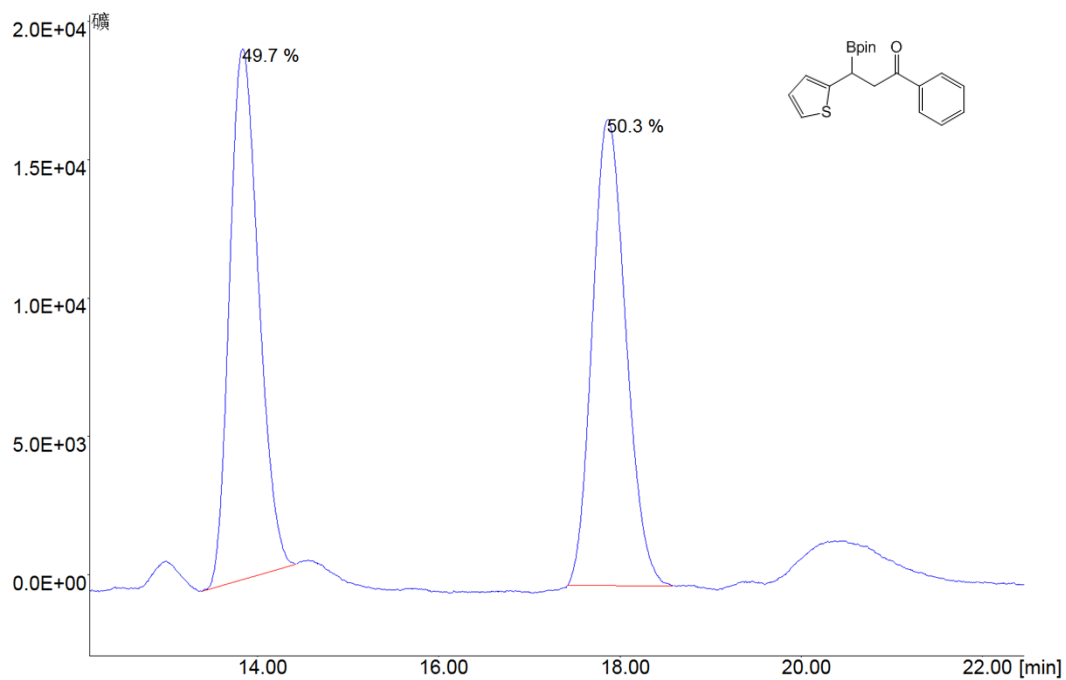

#	Name	RT	Height	Area[Sec]	%Area
1		13.833	19184	422425.233	49.662
2		17.863	16847	428166.800	50.338

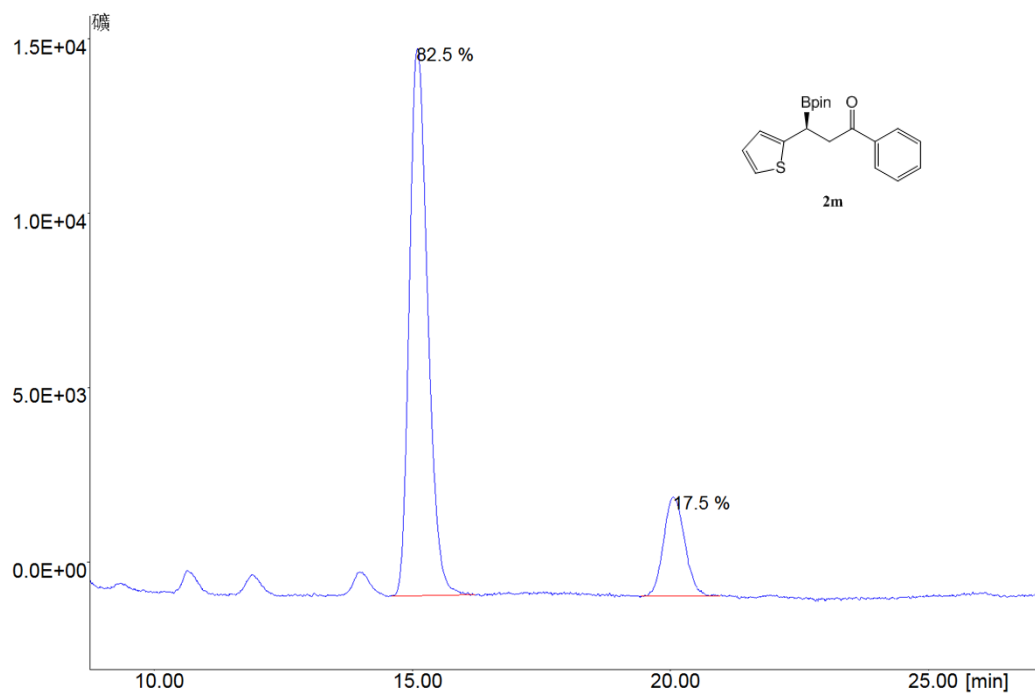

#	Name	RT	Height	Area[Sec]	%Area
1		15.090	15682	378474.375	82.494
2		20.053	2846	80318.433	17.506

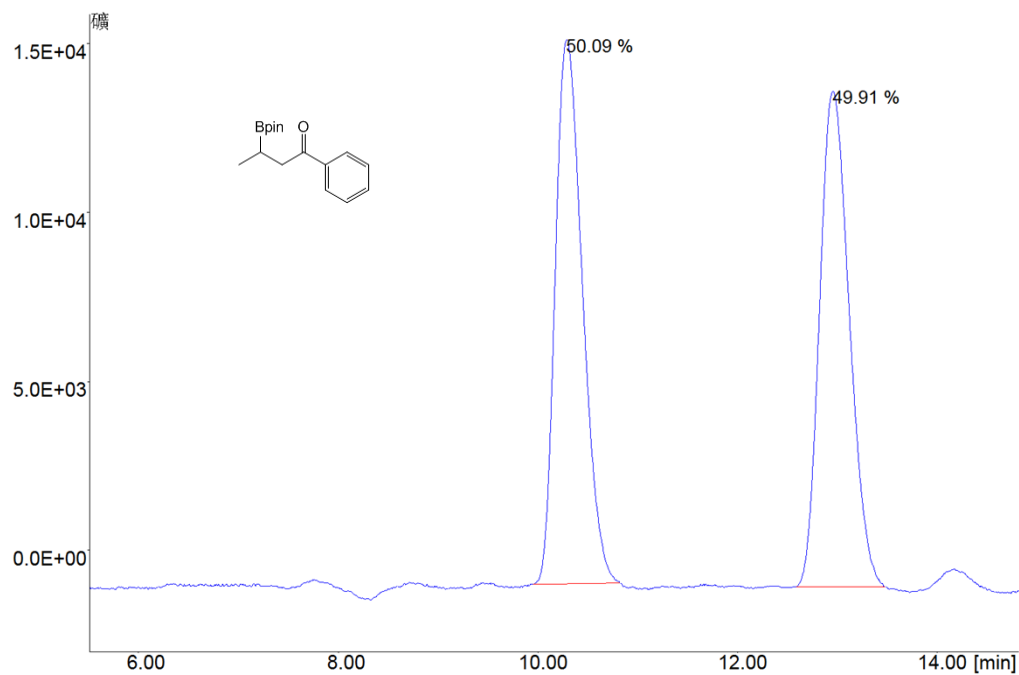

#	Name	RT	Height	Area[Sec]	%Area
1		10.287	16115	300213.000	50.093
2		12.953	14679	299093.800	49.907

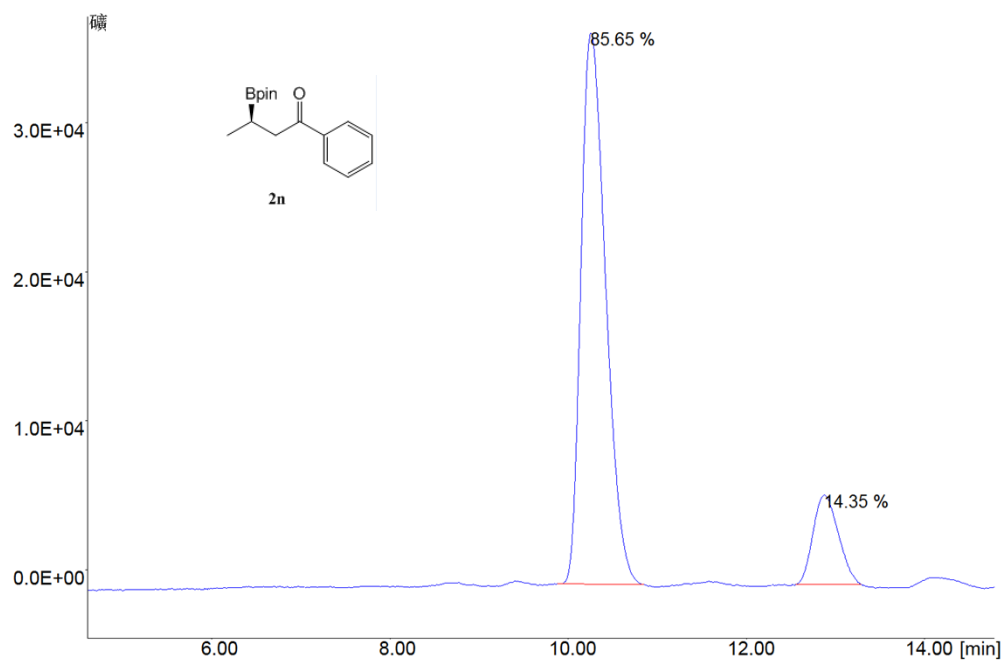

#	Name	RT	Height	Area[Sec]	%Area
1		10.253	36950	699293.341	85.647
2		12.873	5991	117192.700	14.353

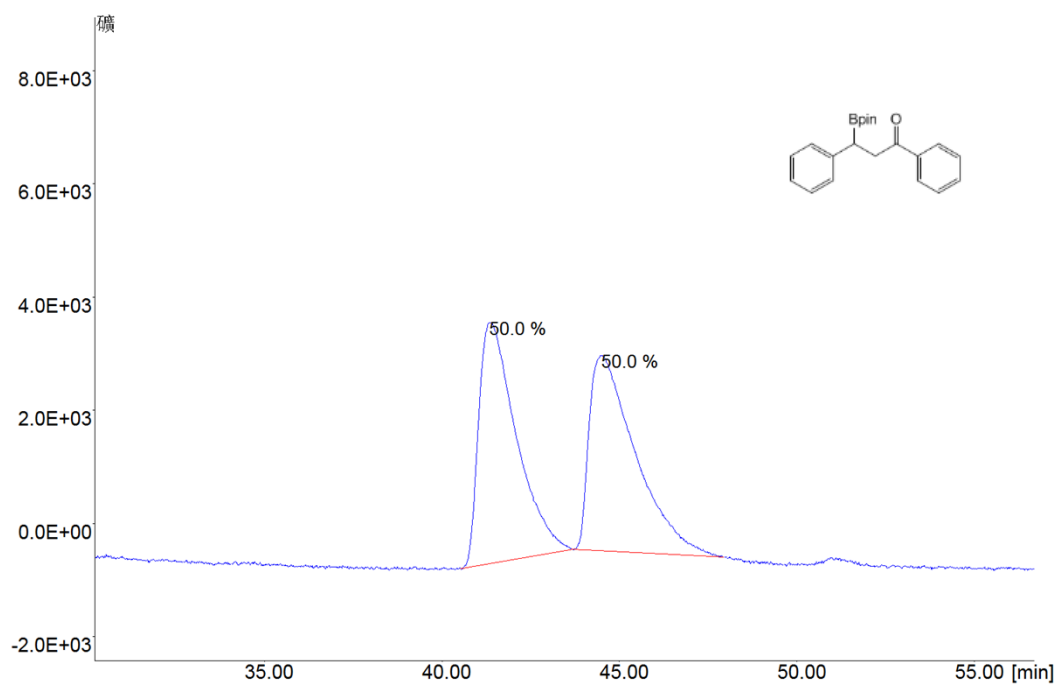

#	Name	RT	Height	Area[Sec]	%Area
1		41.357	4263	309971.587	49.994
2		44.507	3455	310042.474	50.006

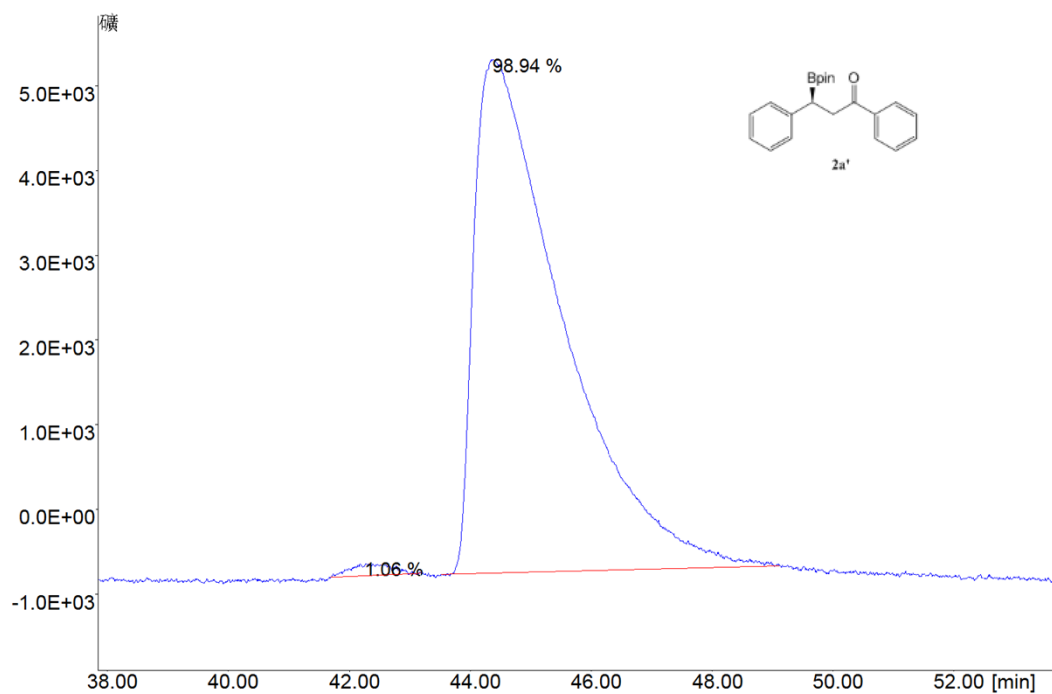

#	Name	RT	Height	Area[Sec]	%Area
1		42.267	149	6555.869	1.056
2		44.373	6067	614293.040	98.944

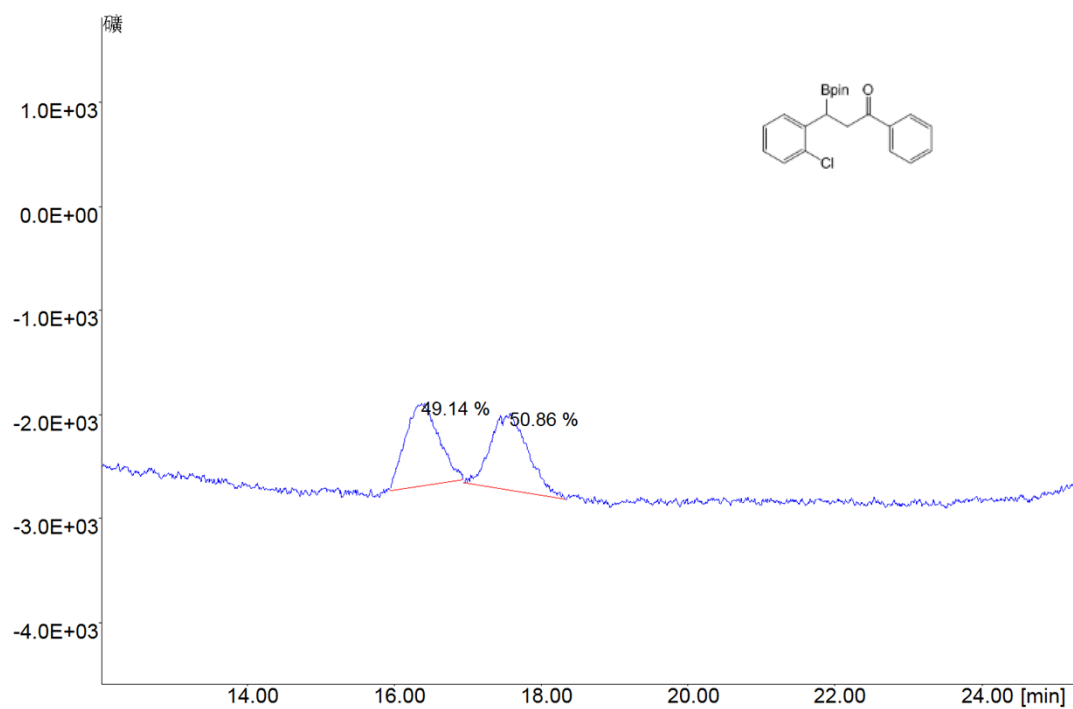

#	Name	RT	Height	Area[Sec]	%Area
1		16.373	801	25131.427	49.141
2		17.573	741	26009.922	50.859

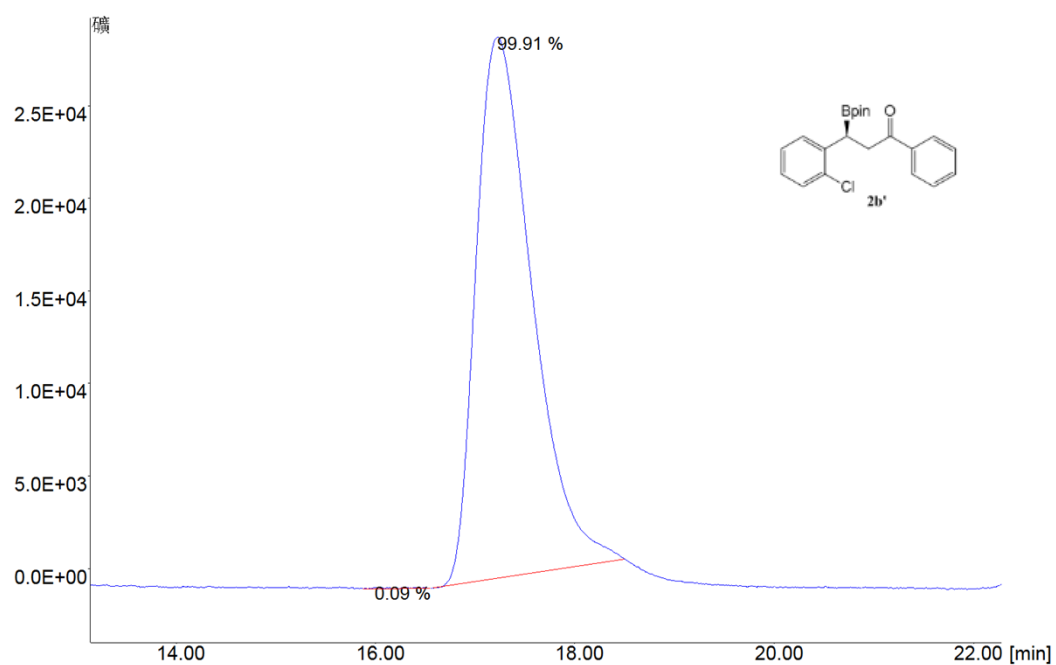

#	Name	RT	Height	Area[Sec]	%Area
1		15.997	69	1015.032	0.089
2		17.227	29235	1134052.492	99.911

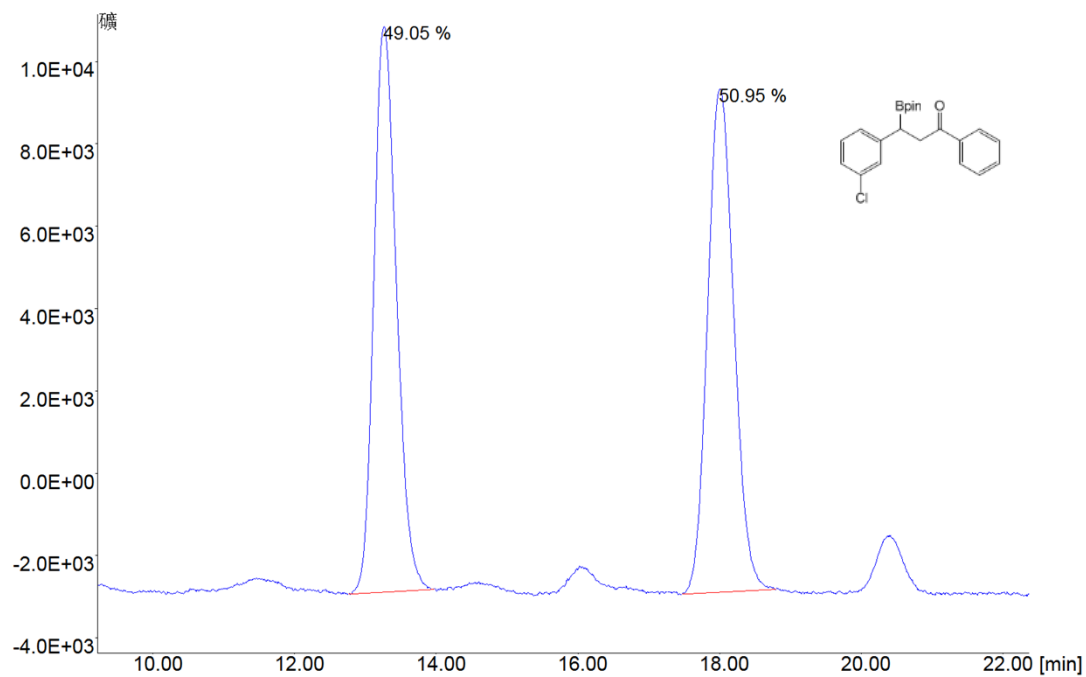

#	Name	RT	Height	Area[Sec]	%Area
1		13.263	13727	300257.618	49.048
2		18.003	12221	311908.386	50.952

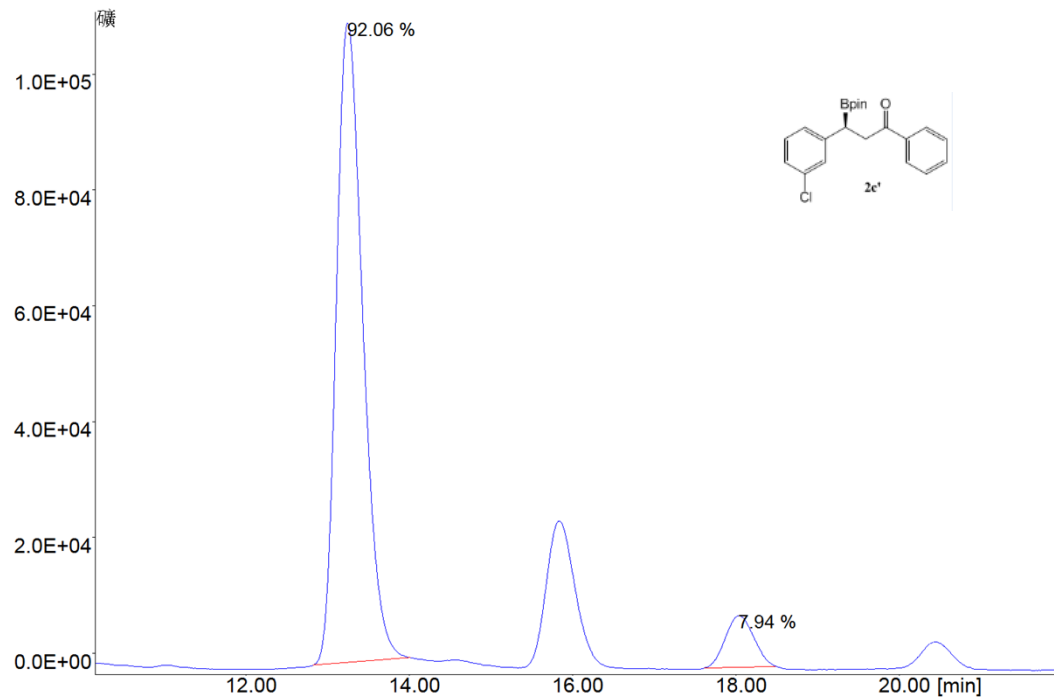

#	Name	RT	Height	Area[Sec]	%Area
1		13.247	110359	2454691.200	92.064
2		18.040	8867	211594.400	7.936

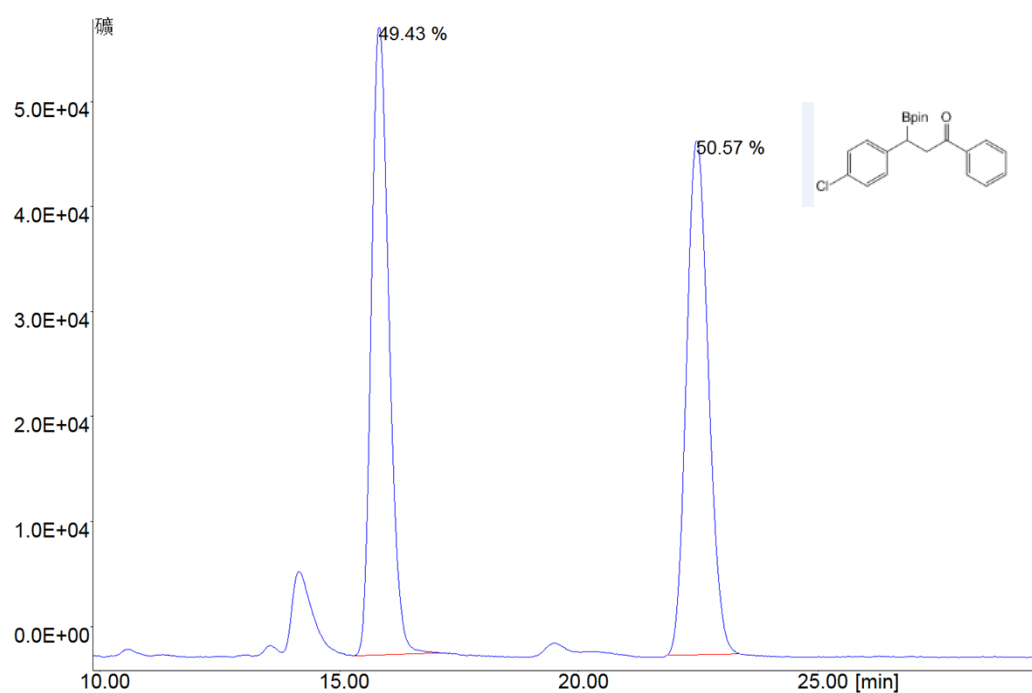

#	Name	RT	Height	Area[Sec]	%Area
1		15.830	59759	1498430.106	49.429
2		22.460	48919	1533060.732	50.571

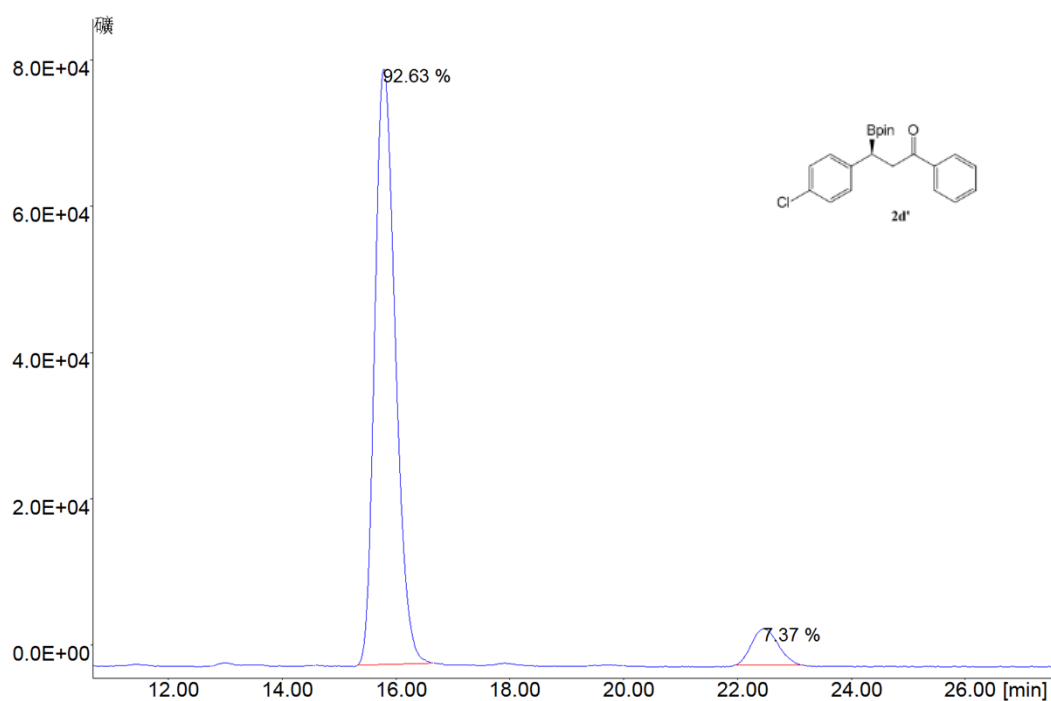

#	Name	RT	Height	Area[Sec]	%Area
1		15.780	81331	2006990.892	92.629
2		22.450	4962	159697.500	7.371

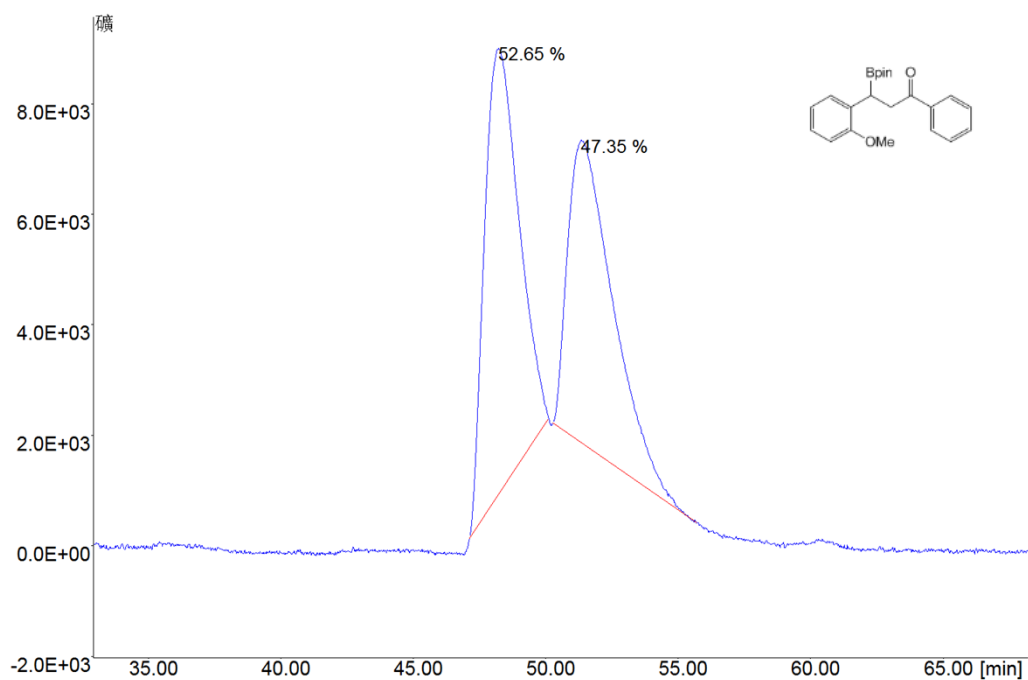

#	Name	RT	Height	Area[Sec]	%Area
1		48.207	8090	722136.400	52.654
2		51.333	5474	649344.574	47.346

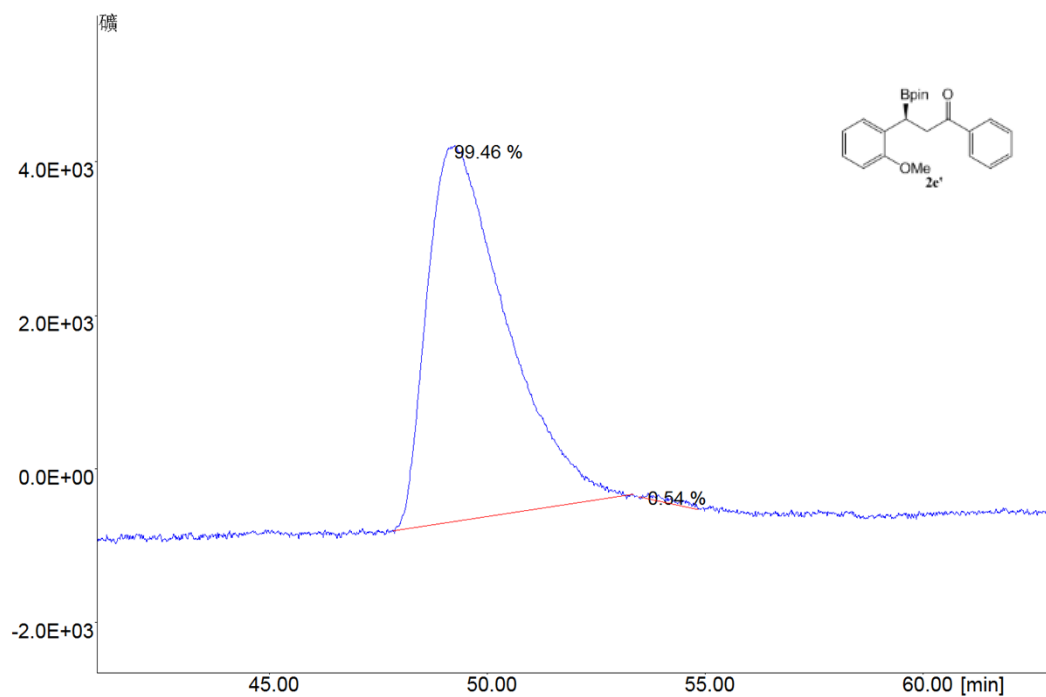

#	Name	RT	Height	Area[Sec]	%Area
1		49.250	4893	614480.374	99.457
2		53.700	82	3353.602	0.543

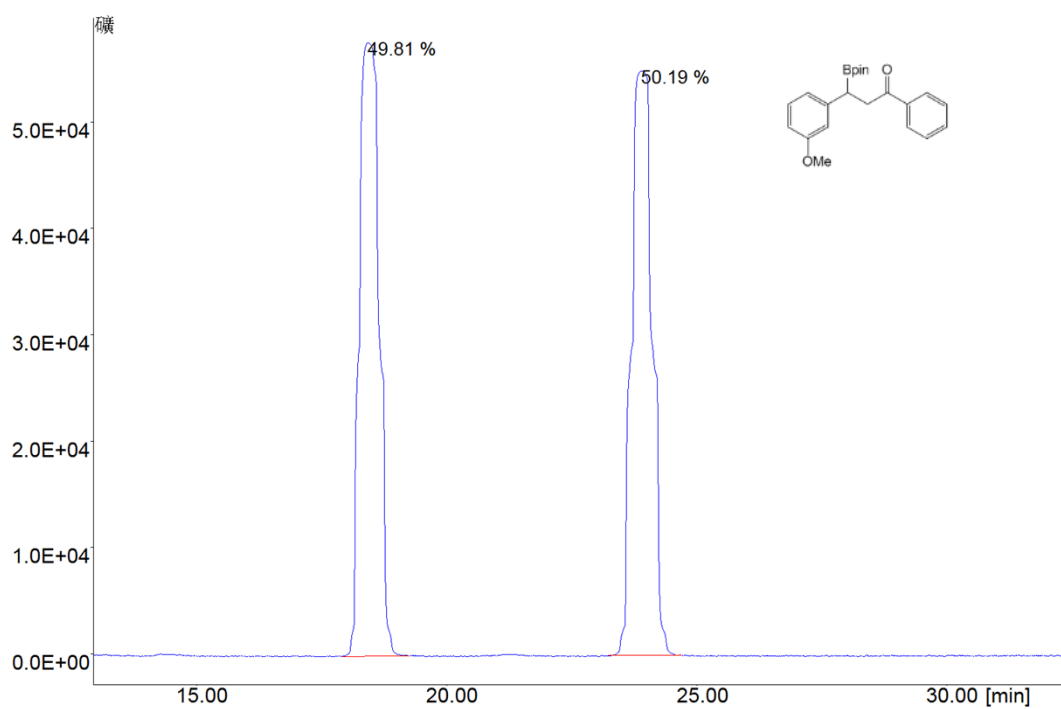

#	Name	RT	Height	Area[Sec]	%Area
1		18.423	57700	1551762.462	49.808
2		23.890	54967	1563739.238	50.192

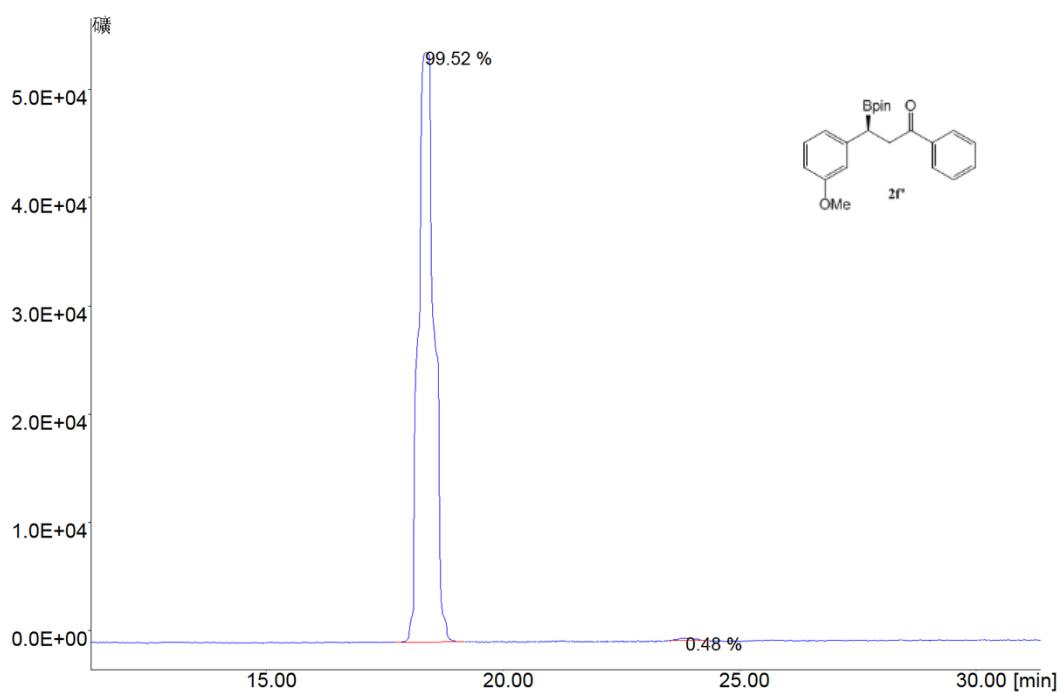

#	Name	RT	Height	Area[Sec]	%Area
1		18.363	54503	1233430.087	99.524
2		23.870	233	5894.583	0.476

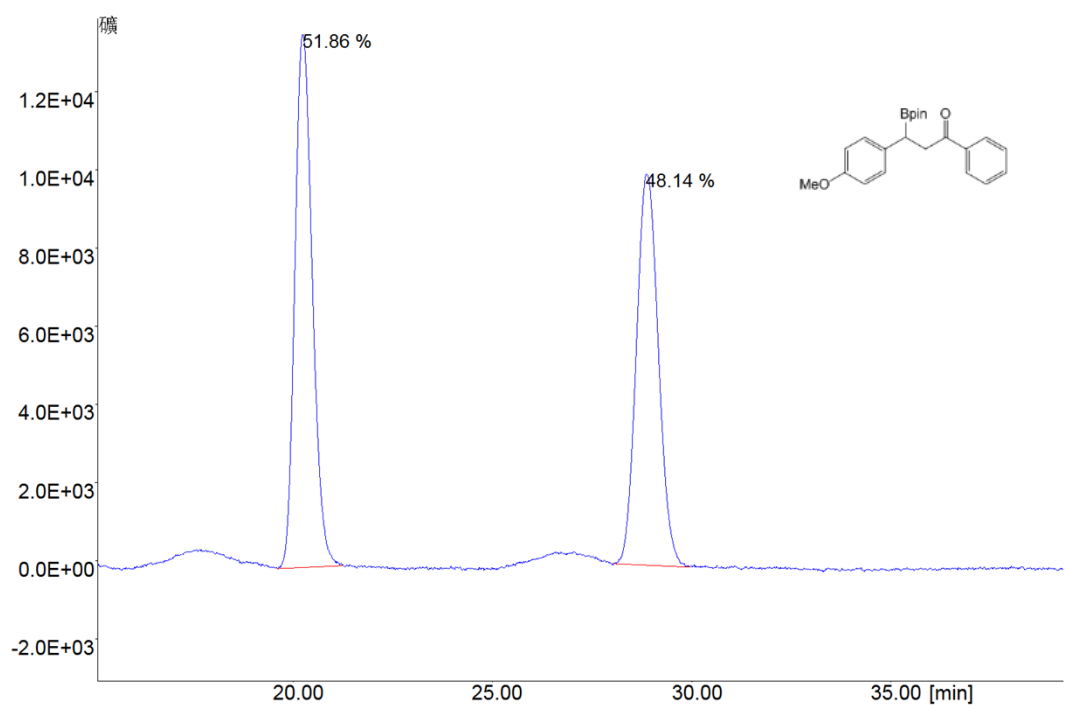

#	Name	RT	Height	Area[Sec]	%Area
1		20.237	13631	405115.200	51.859
2		28.857	9997	376067.407	48.141

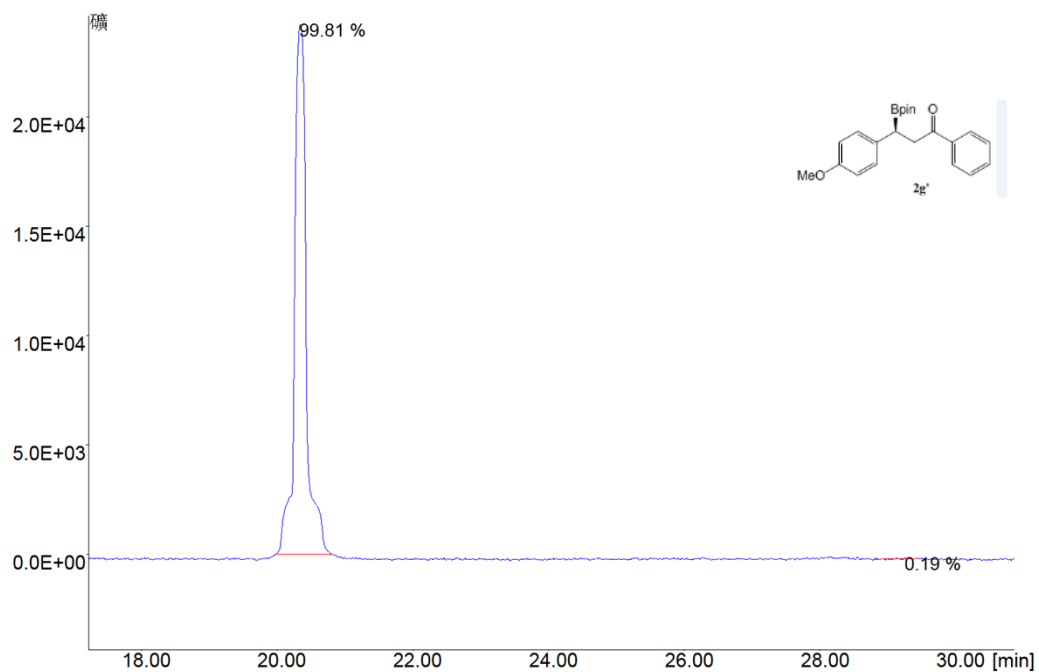

#	Name	RT	Height	Area[Sec]	%Area
1		20.333	24247	281309.927	99.806
2		29.253	66	546.409	0.194

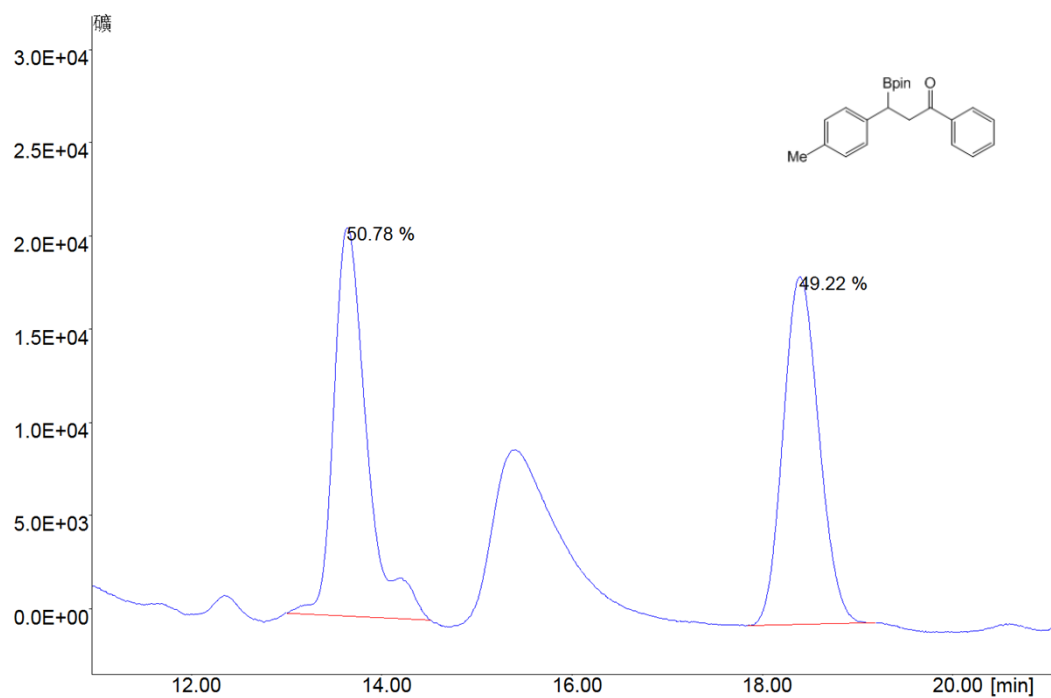

#	Name	RT	Height	Area[Sec]	%Area
1		13.637	20822	496308.897	50.778
2		18.393	18632	481093.881	49.222

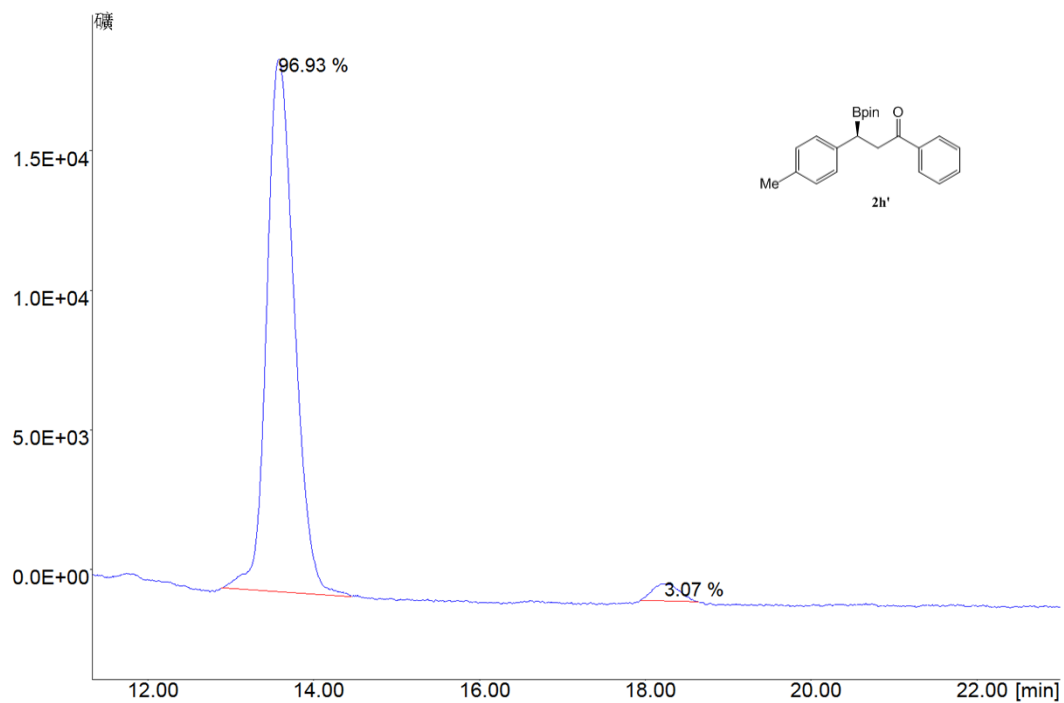

#	Name	RT	Height	Area[Sec]	%Area
1		13.580	19096	435606.610	96.925
2		18.233	625	13819.049	3.075

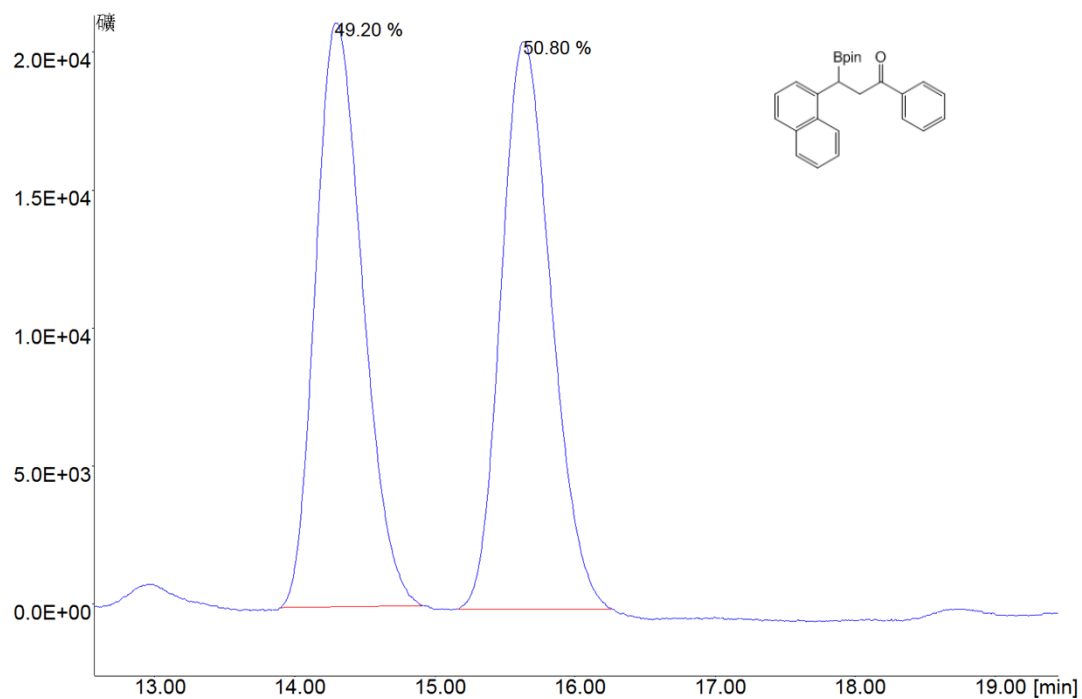

#	Name	RT	Height	Area[Sec]	%Area
1		14.290	21153	490654.851	49.196
2		15.633	20551	506682.815	50.804

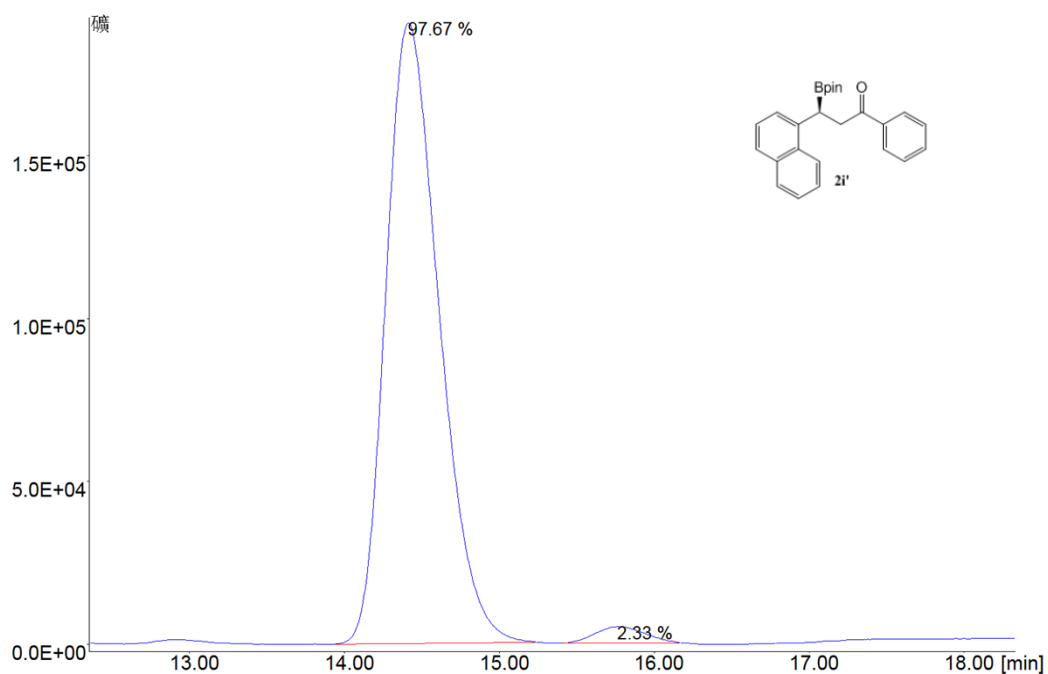

#	Name	RT	Height	Area[Sec]	%Area
1		14.410	190693	4562421.200	97.672
2		15.760	4960	108748.903	2.328

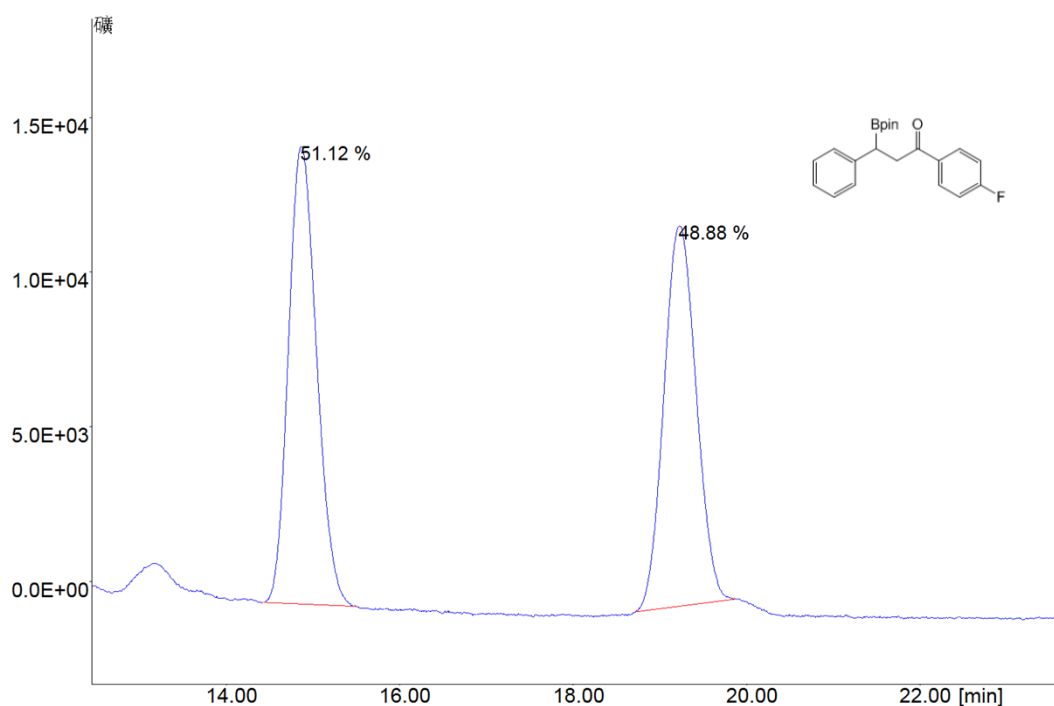

#	Name	RT	Height	Area[Sec]	%Area
1		14.860	14782	328504.904	51.121
2		19.217	12287	314099.842	48.879

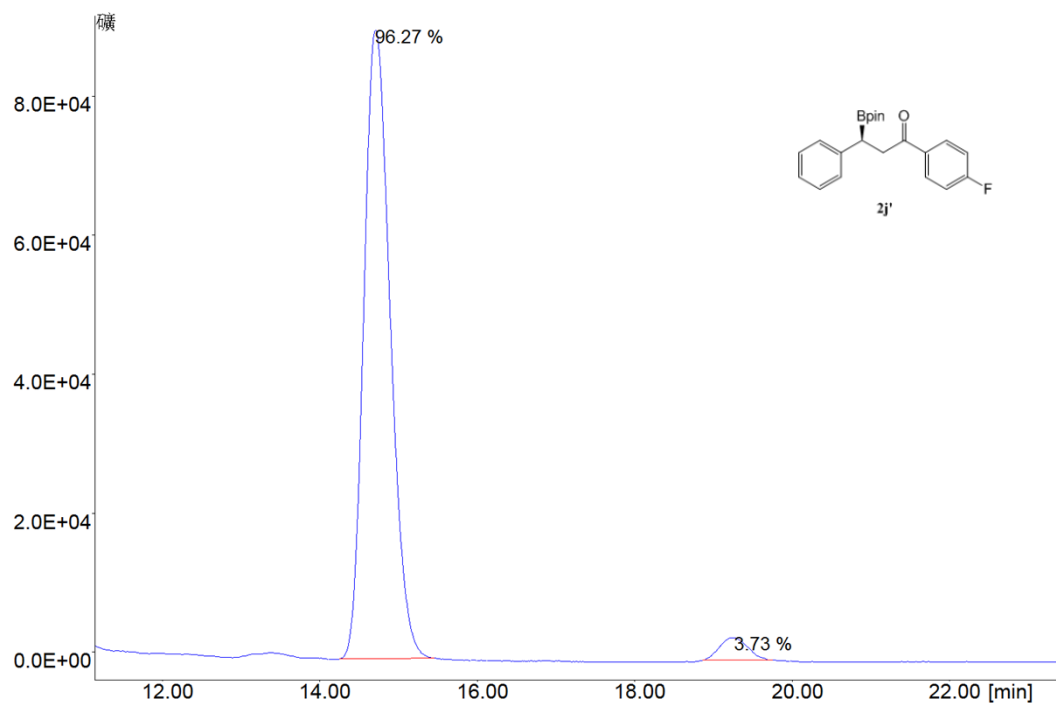

#	Name	RT	Height	Area[Sec]	%Area
1		14.707	90393	2063812.800	96.266
2		19.260	3255	80042.200	3.734

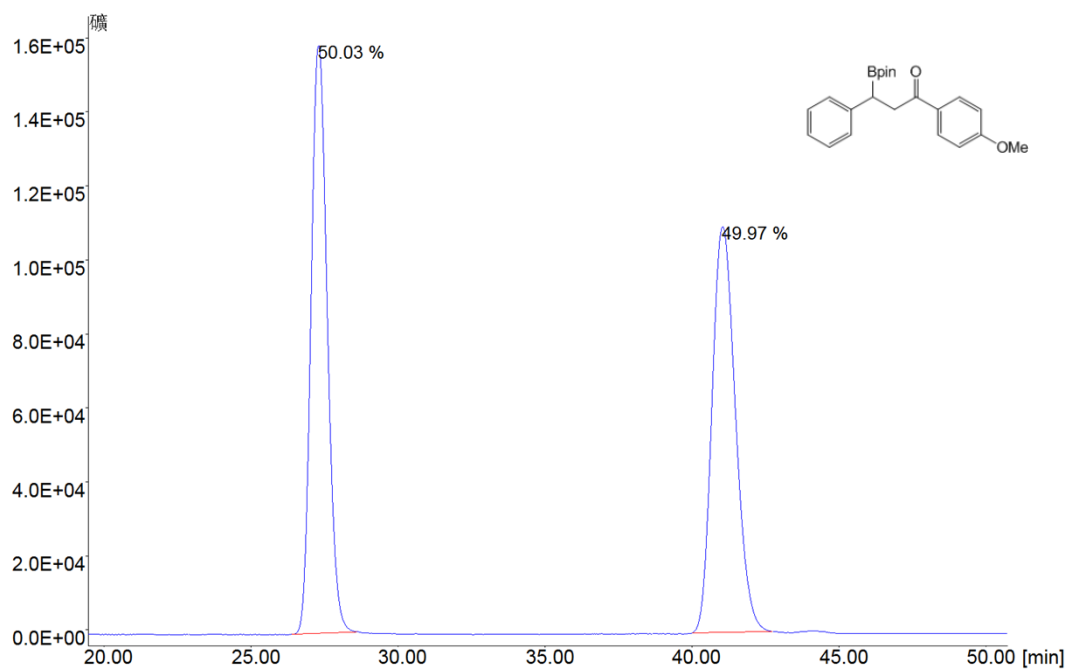

#	Name	RT	Height	Area[Sec]	%Area
1		27.293	158984	5953097.153	50.026
2		41.030	109644	5946795.439	49.974

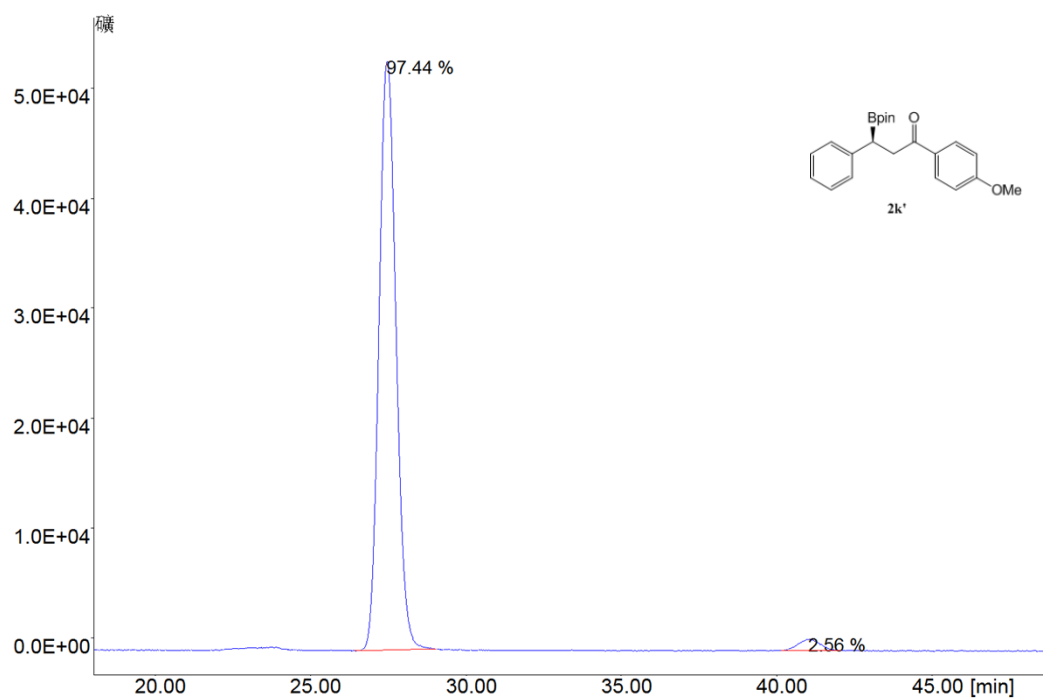

#	Name	RT	Height	Area[Sec]	%Area
1		27.460	53525	1991170.183	97.439
2		41.033	1077	52340.400	2.561

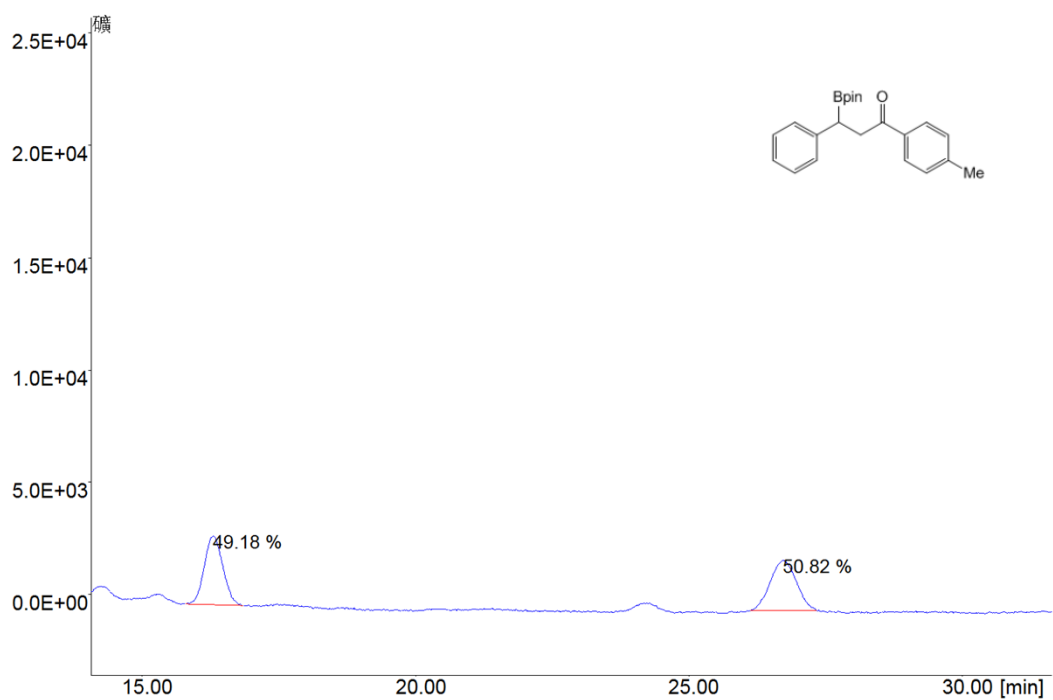

#	Name	RT	Height	Area[Sec]	%Area
1		16.297	3055	70903.448	49.179
2		26.733	2225	73269.800	50.821

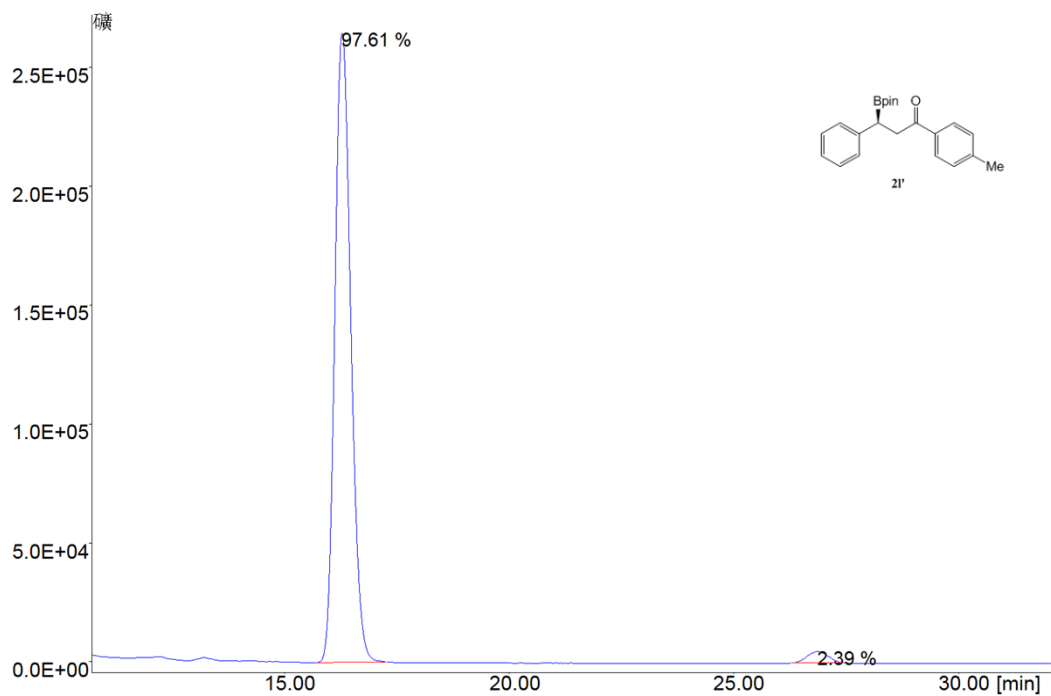

#	Name	RT	Height	Area[Sec]	%Area
1		16.277	264559	6376590.417	97.607
2		26.860	4805	156313.377	2.393

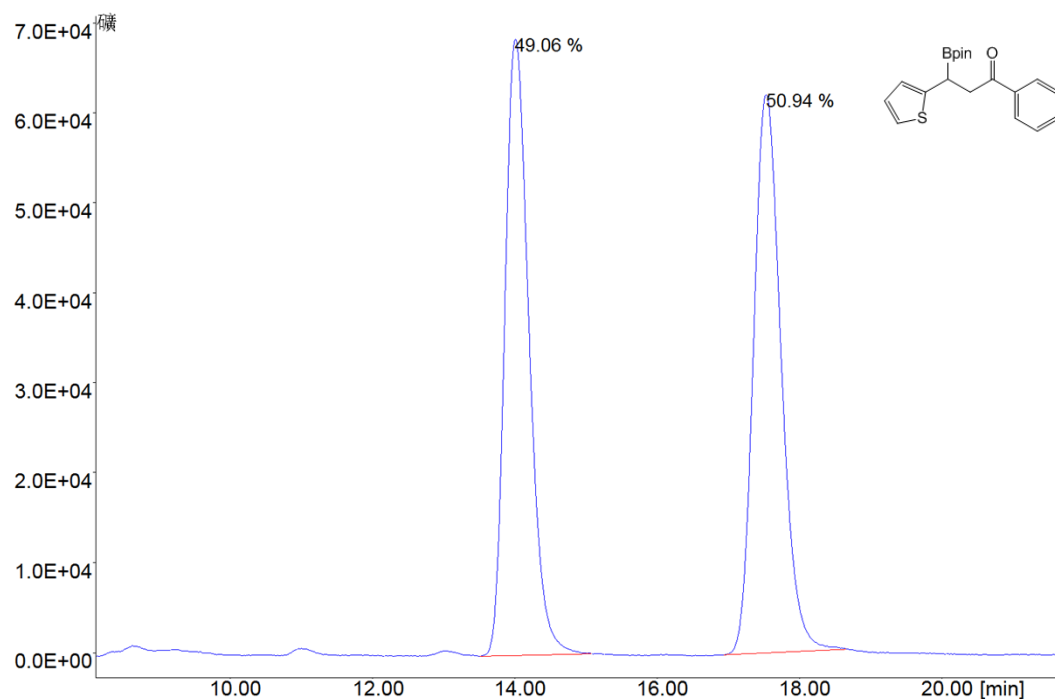

#	Name	RT	Height	Area[Sec]	%Area
1		14.003	68473	1581469.262	49.065
2		17.527	62044	1641754.982	50.935

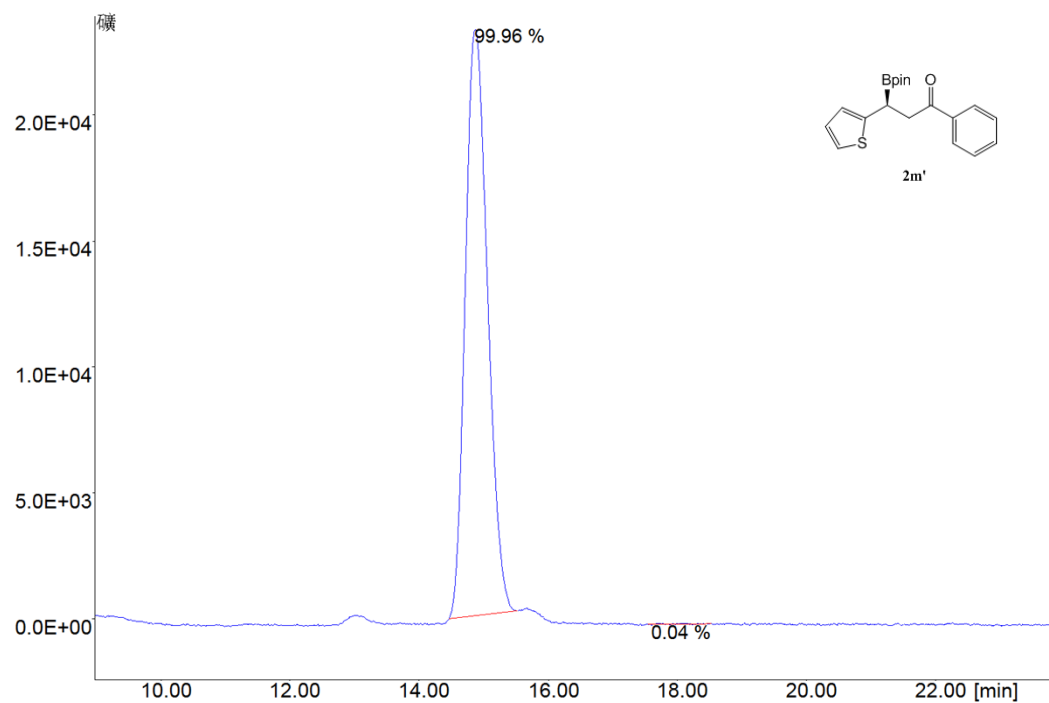

#	Name	RT	Height	Area[Sec]	%Area
1		14.867	23282	546904.575	99.957
2		17.600	52	236.801	0.043

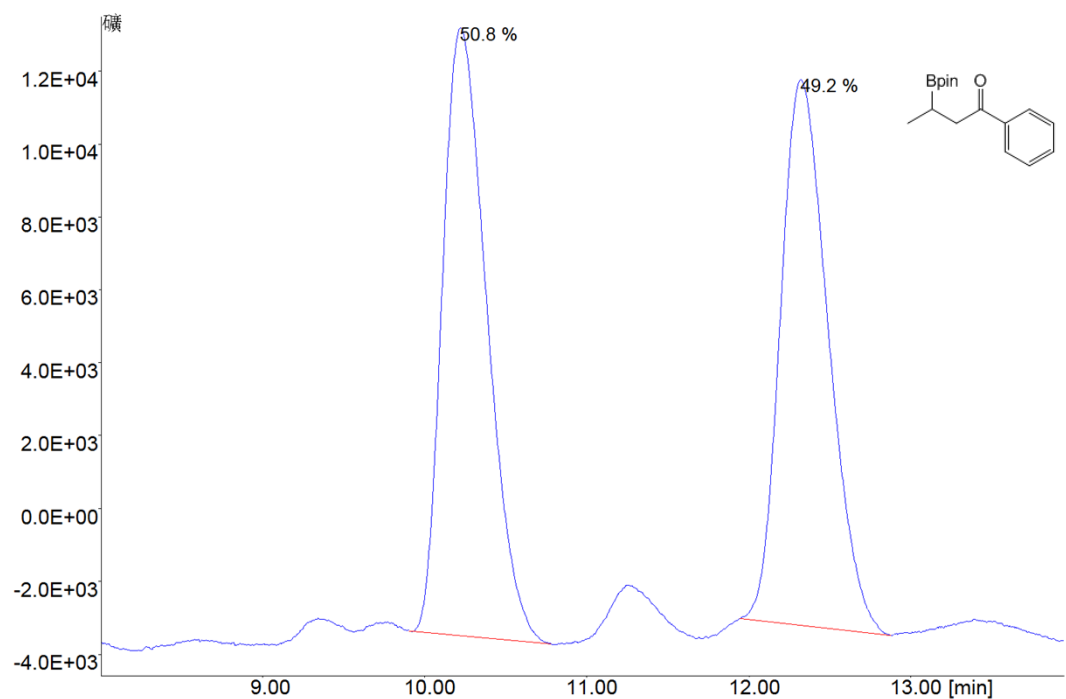

#	Name	RT	Height	Area[Sec]	%Area
1		10.223	16669	316211.435	50.757
2		12.320	14976	306777.389	49.243

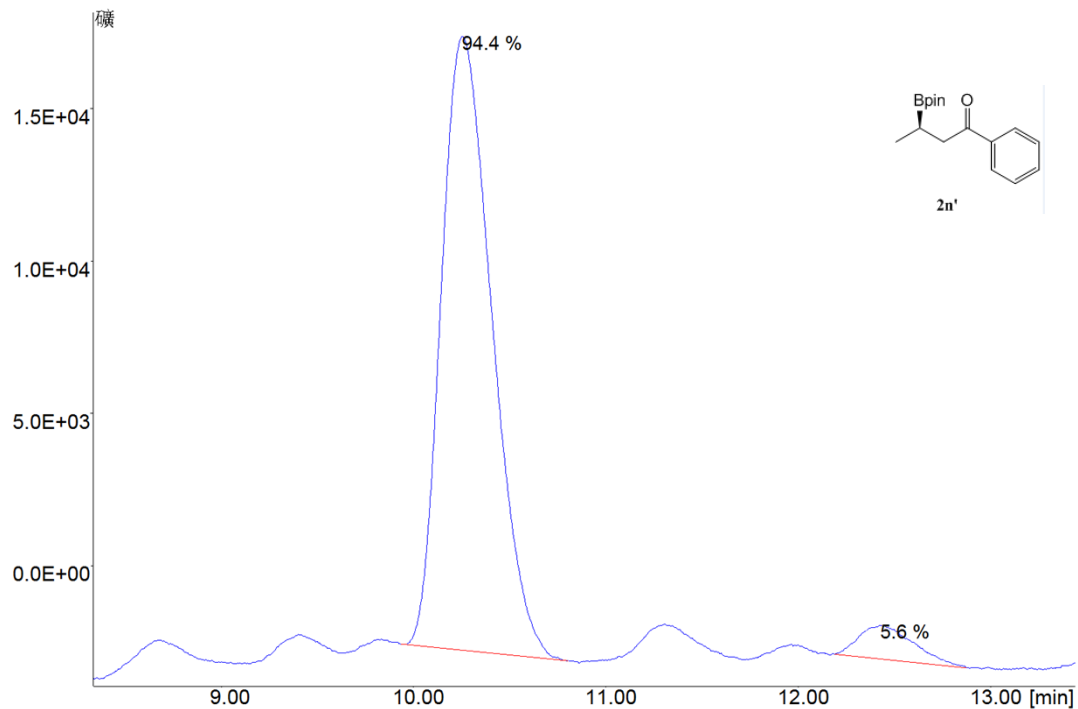

#	Name	RT	Height	Area[Sec]	%Area
1		10.253	20125	369171.385	94.421
2		12.430	1097	21811.600	5.579

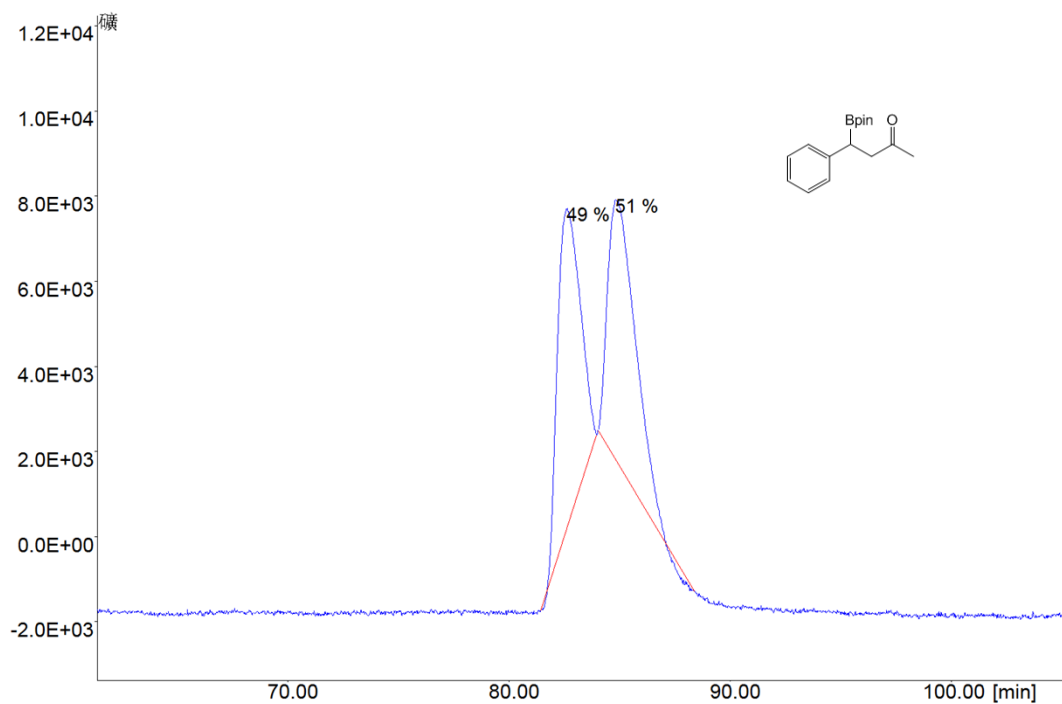

#	Name	RT	Height [礦]	Area [礦.Sec]	%Area
1		82.617	7495	526300.475	49.225
2		84.813	6096	542868.024	50.775

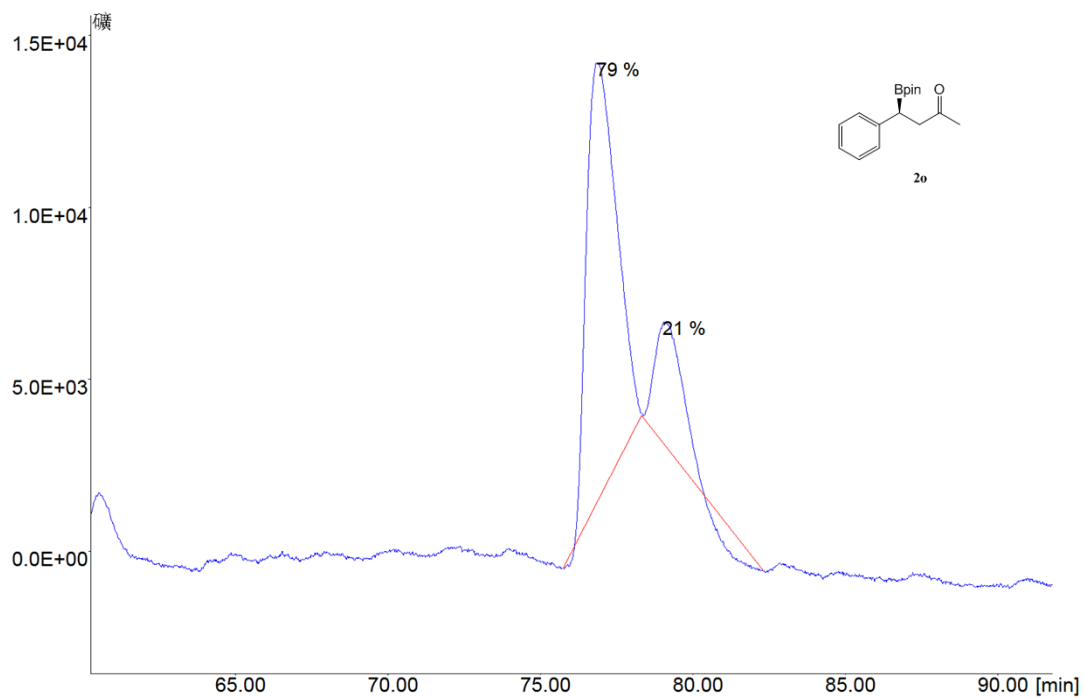

#	Name	RT	Height [礦]	Area [礦.Sec]	%Area
1		76.867	12776	863841.393	78.863
2		79.037	3537	231530.939	21.137

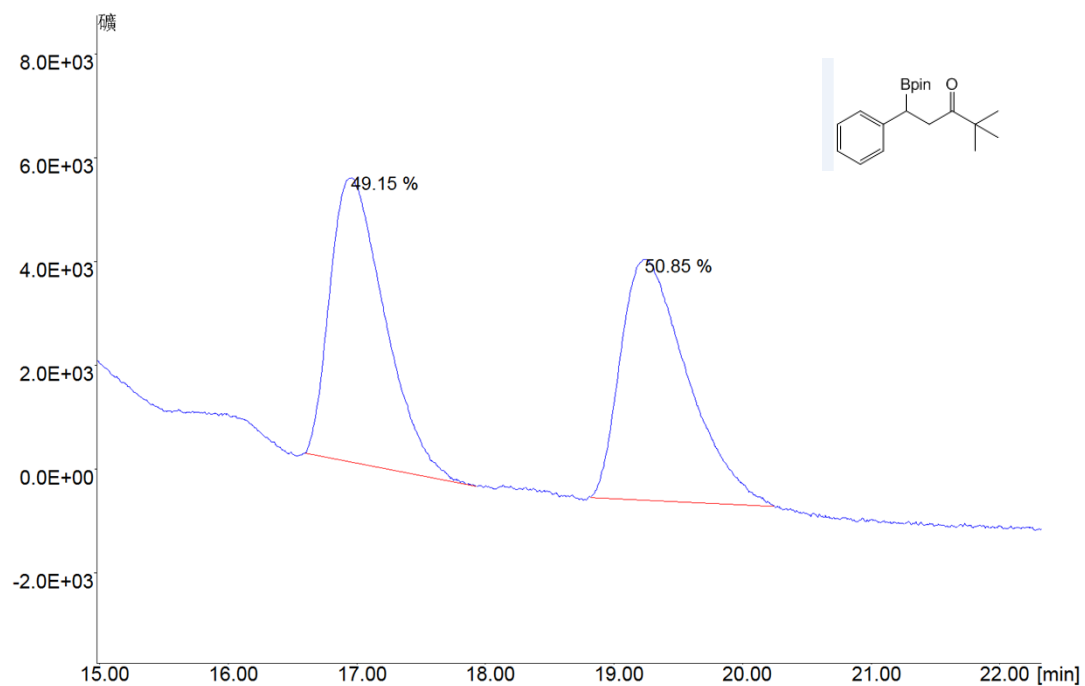

#	Name	RT	Height	Area[Sec]	%Area
1		16.957	5479	161188.094	49.152
2		19.243	4638	166749.800	50.848

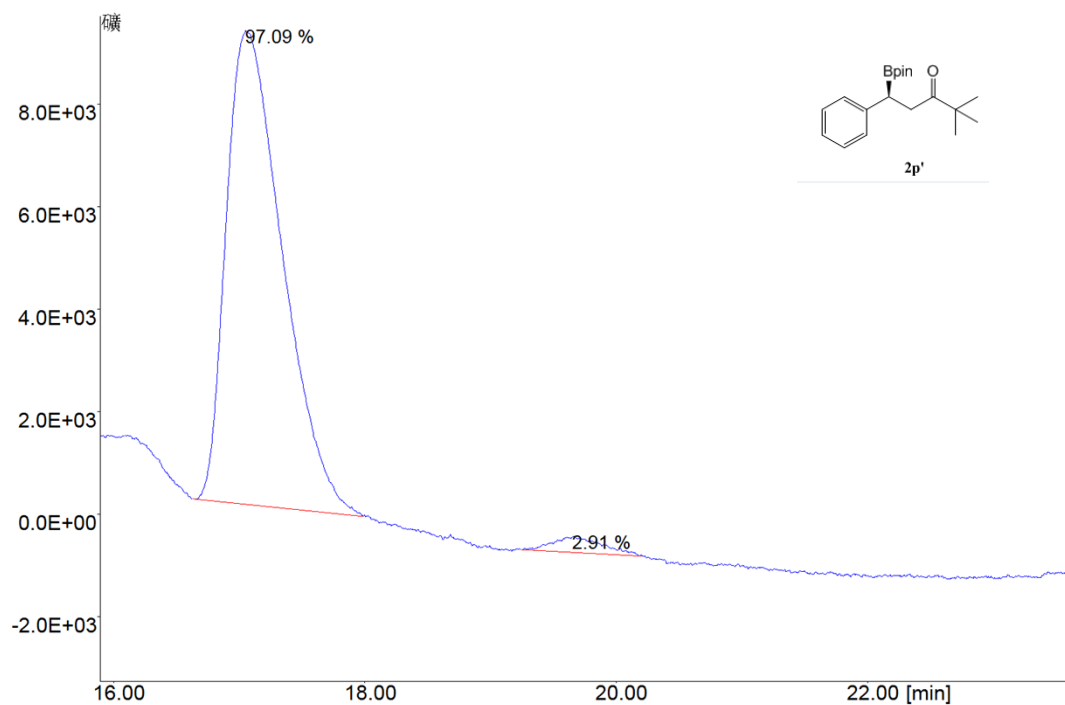

#	Name	RT	Height	Area[Sec]	%Area
1		17.050	9239	285359.839	97.093
2		19.653	318	8544.725	2.907