Electronic Supplementary Material (ESI) for RSC Advances.
This journal is © The Royal Society of Chemistry 2015

Supporting information

Pd-catalyzed C-N coupling of vinyl bromides and sulfonimidamides: A facile synthesis of *N'*-vinyl sulfonimidamides

Ganesh C. Nandi,[a,b] Sudhakar R. Kota,[a] Prasad B. Wakchaure,[c] Praveen K. Chinthakindi,[a] Thavendran Govender,[a] Hendrick G. Kruger,[a] Tricia Naicker,[a] and Per I. Arvidsson*[a,d]*

[a]Catalysis and Peptide Research Unit, University of KwaZulu Natal, Durban, South Africa

[b]Organic Chemistry Section, National Institute for Interdisciplinary Science and Technology (CSIR), Trivandrum 695019, India

[c]Organic Pharmaceutical Chemistry, Department of Medicinal Chemistry, Uppsala Biomedical Center, Uppsala University, P.O. Box 574, 751 23 Uppsala, Sweden

[c]Science for Life Laboratory, Drug Discovery & Development Platform & Division of Translational Medicine and Chemical Biology, Department of Medical Biochemistry and Biophysics, Karolinska Institutet, Stockholm, Sweden

Corresponding Author: Per I. Arvidsson

E-mail: per.arvidsson@scilifelab.se

Content

Copies of ^{1}H and ^{13}C Spectra

^{1}H spectrum of **3a**

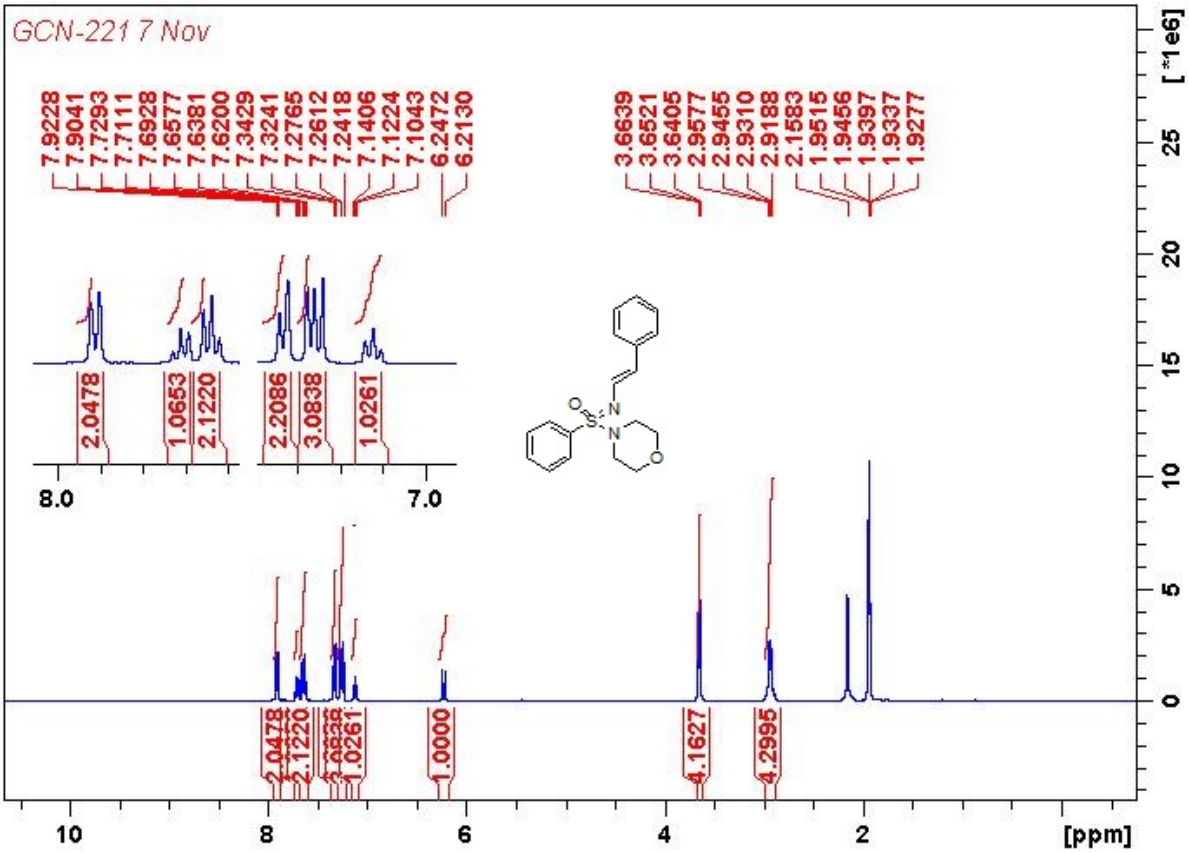

^{13}C spectrum of **3a**

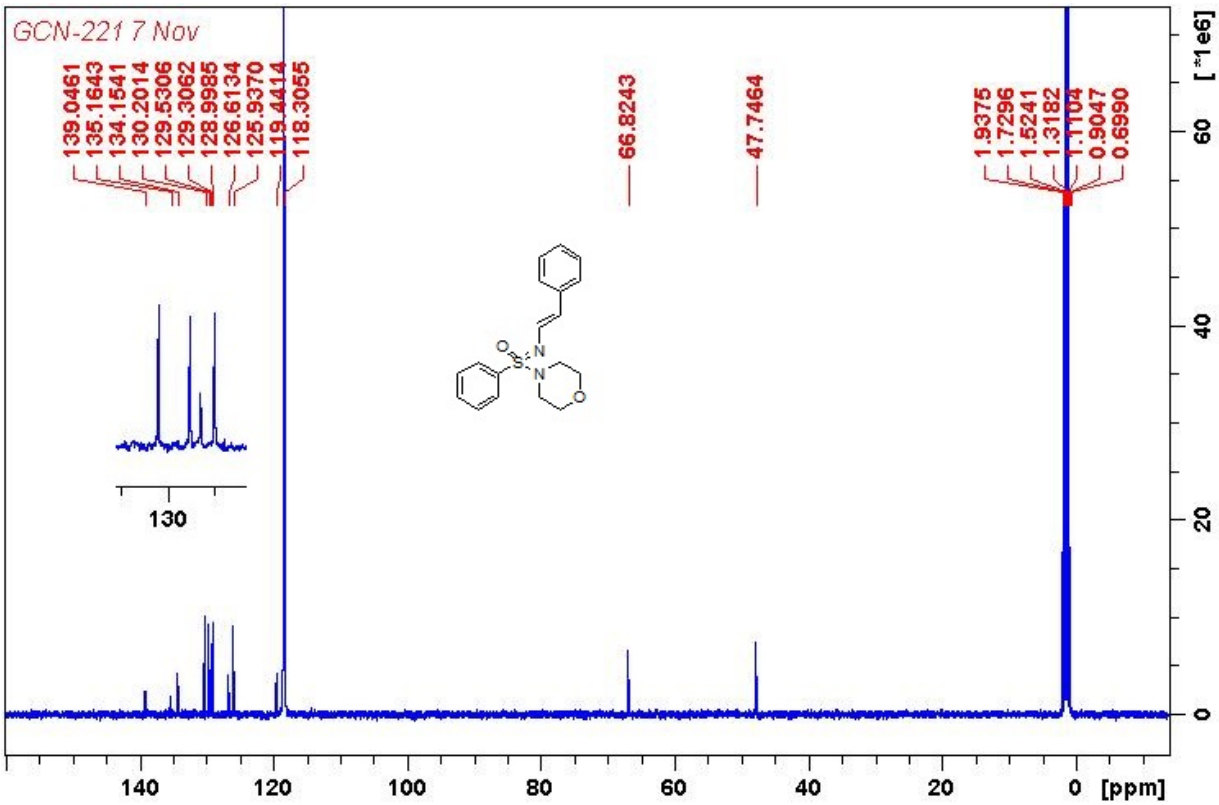

^{1}H spectrum of **3b**

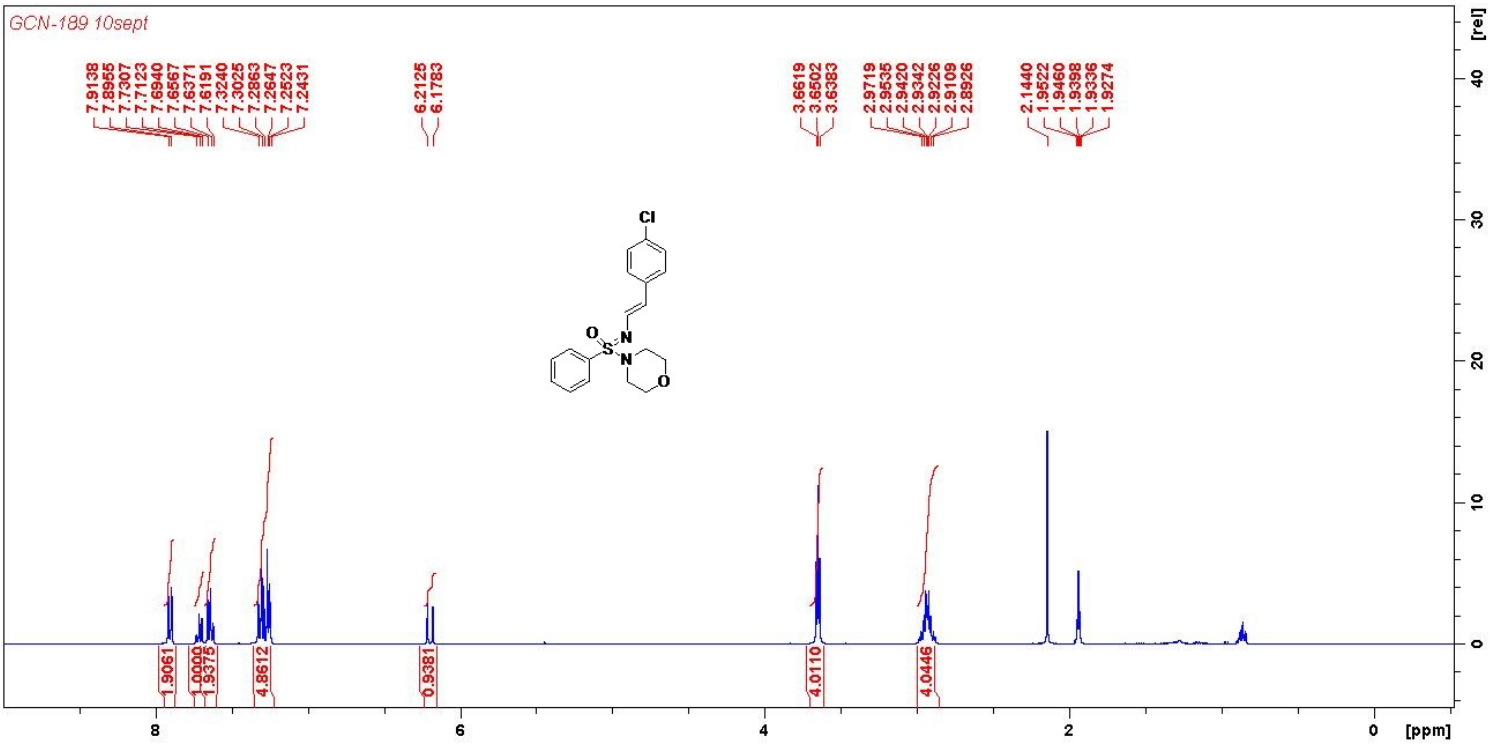

^{13}C spectrum of **3b**

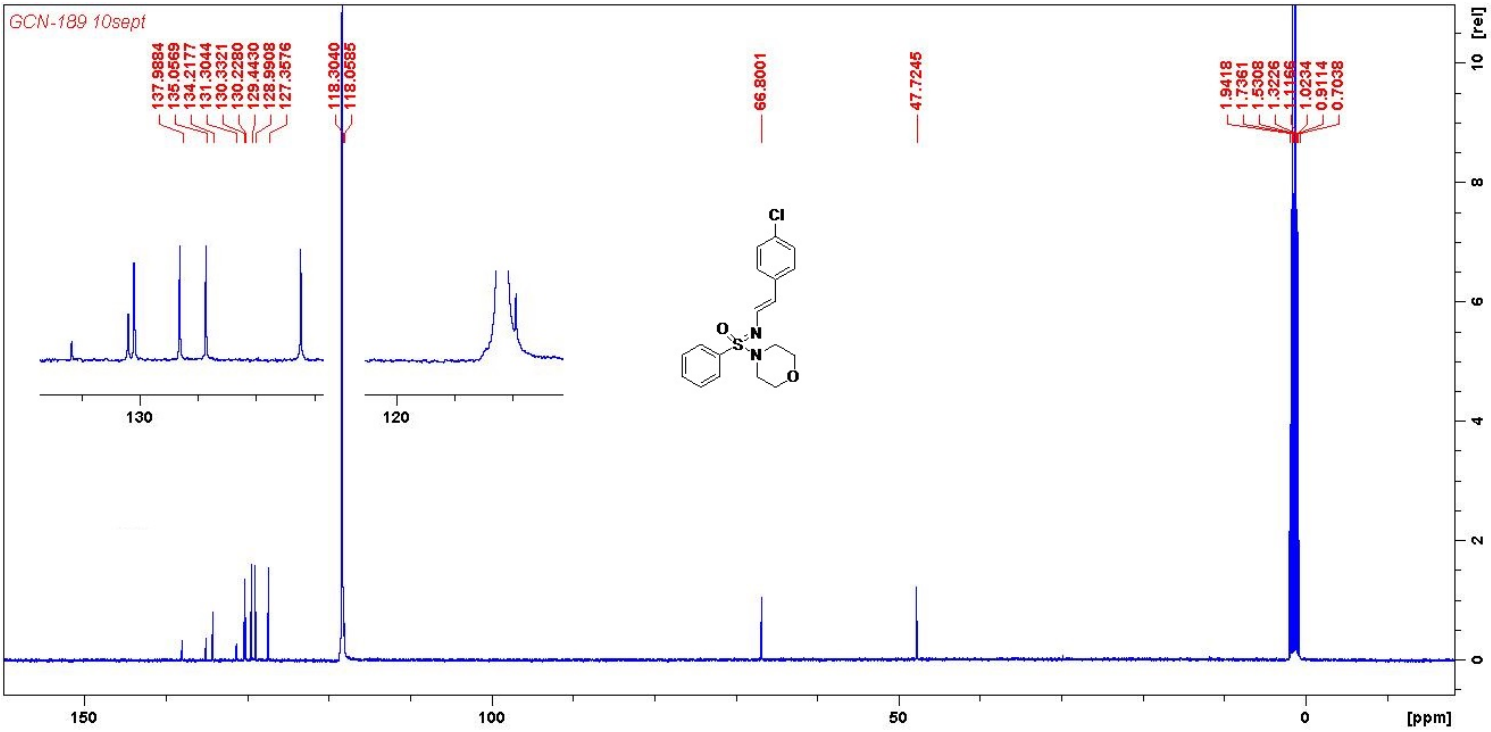

^{1}H spectrum of **3c**

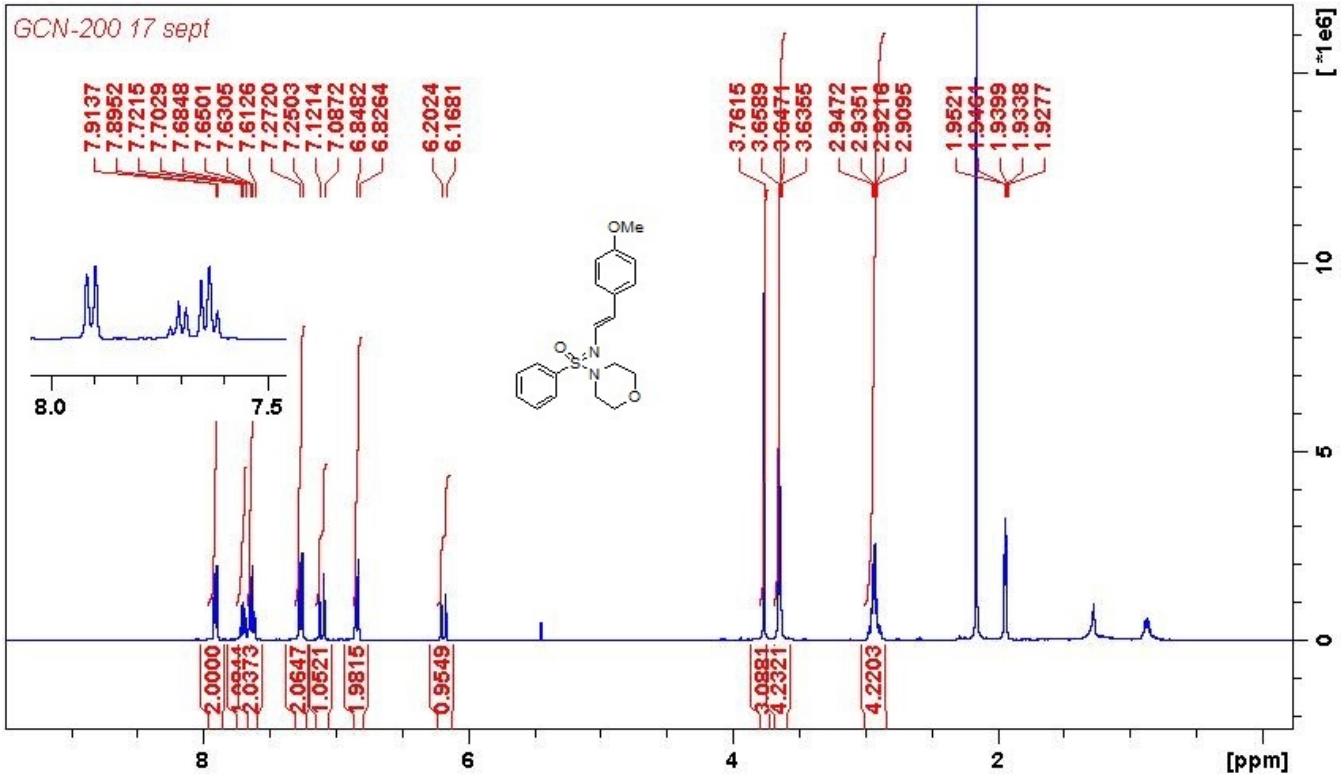

^{13}C spectrum of **3c**

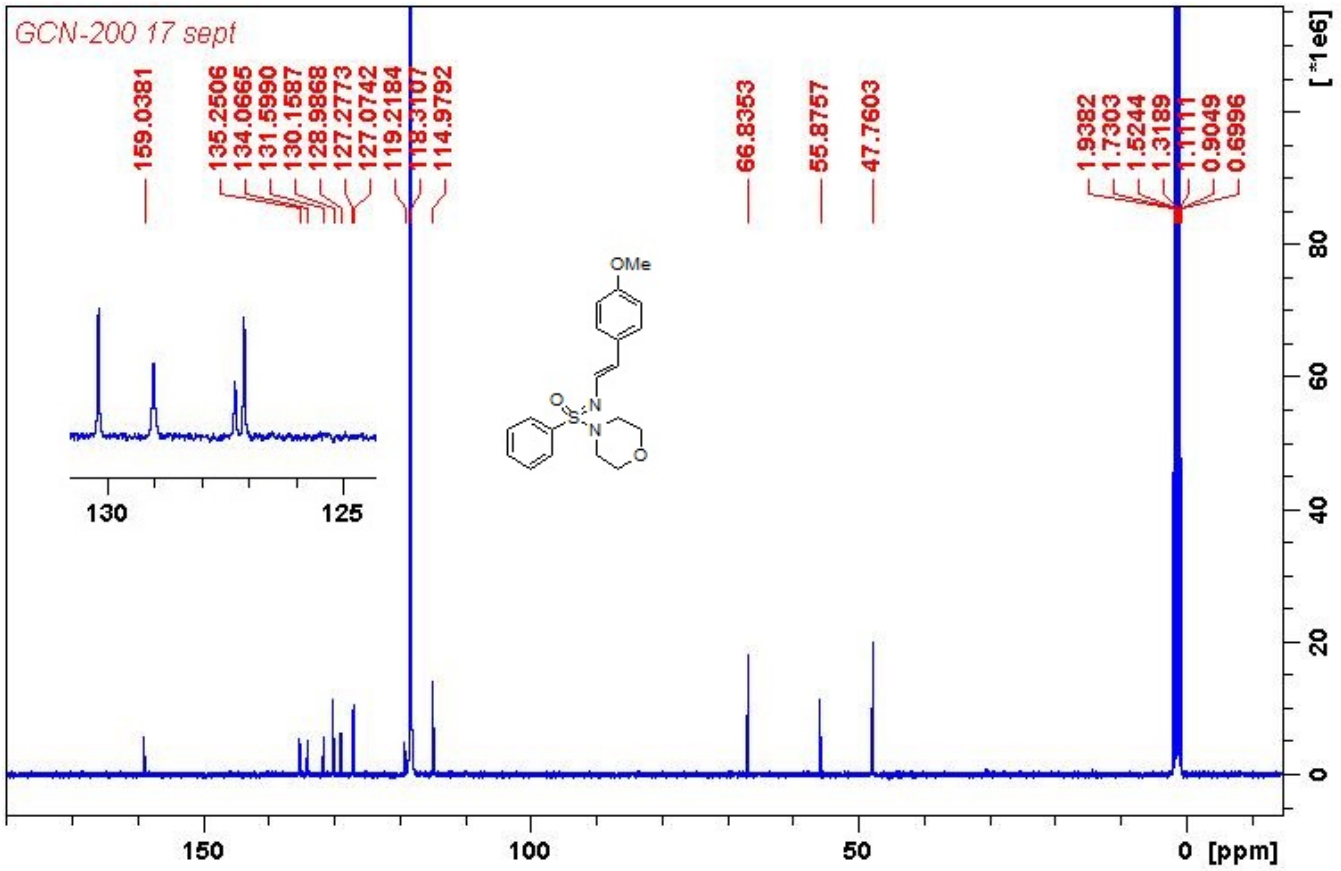

^{1}H spectrum of **3d**

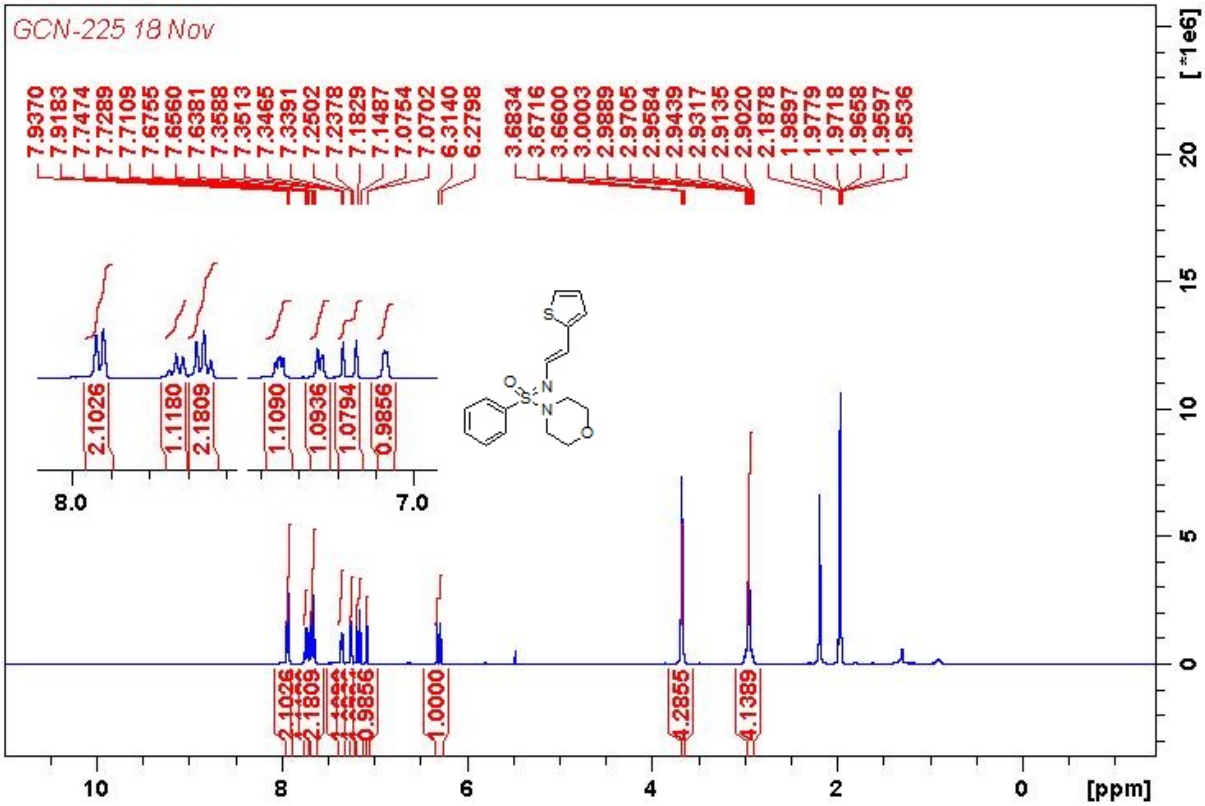

^{13}C spectrum of **3d**

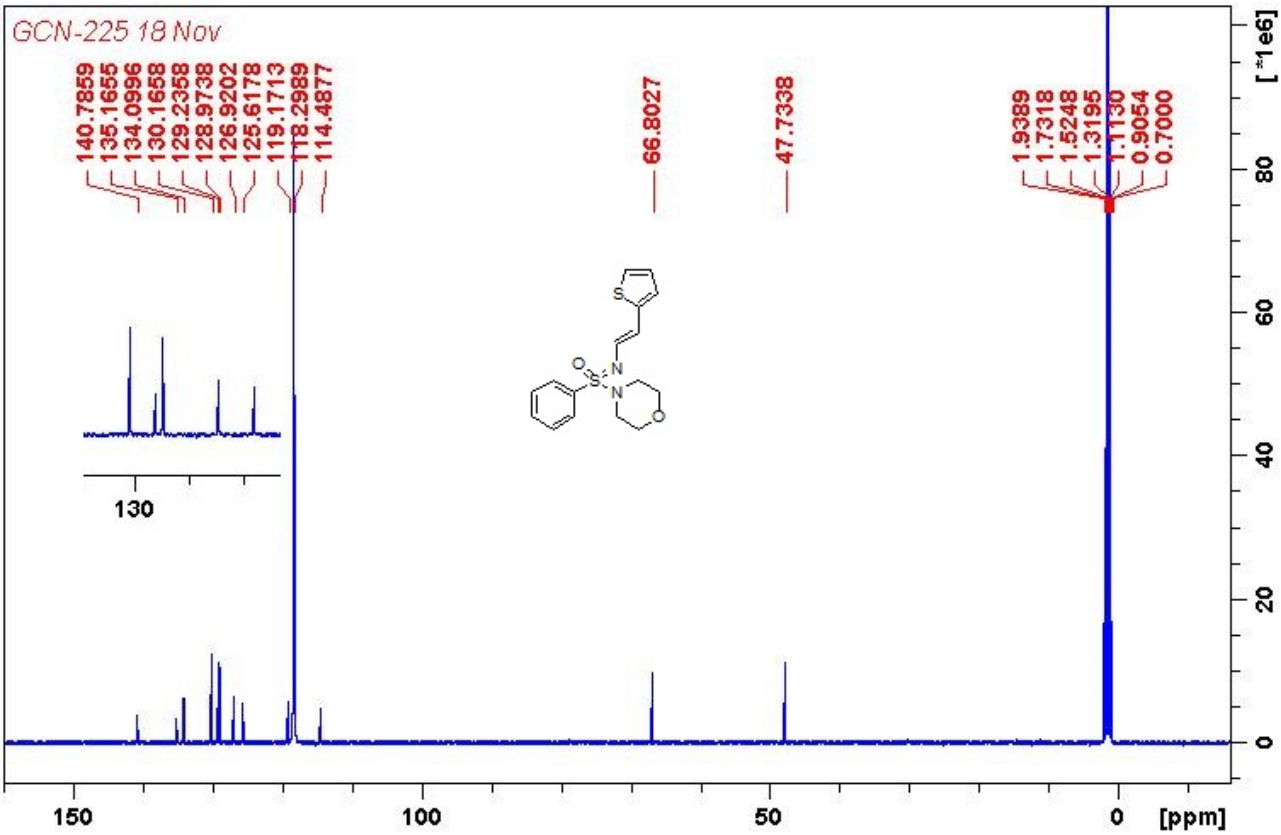

^{1}H spectrum of **3e**

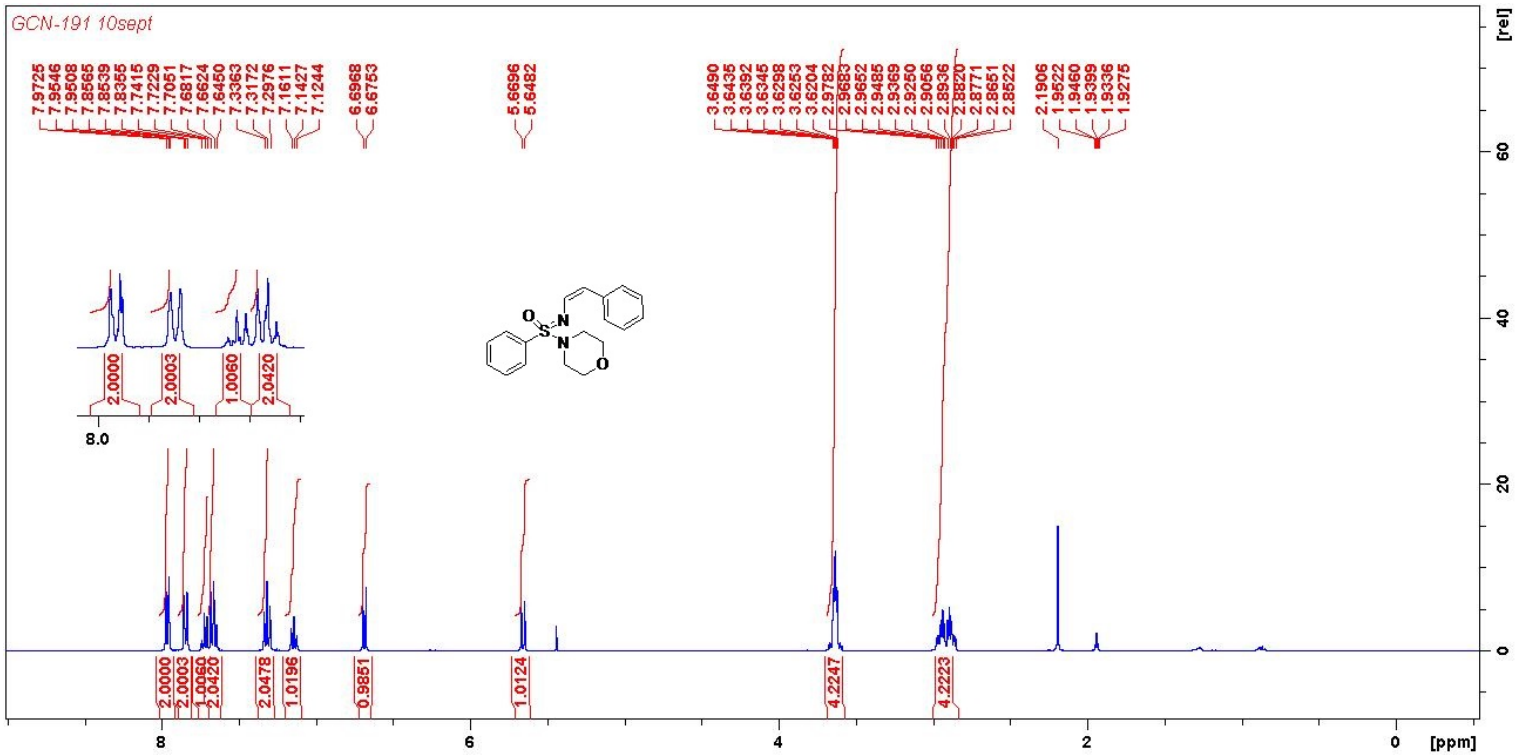

^{13}C spectrum of **3e**

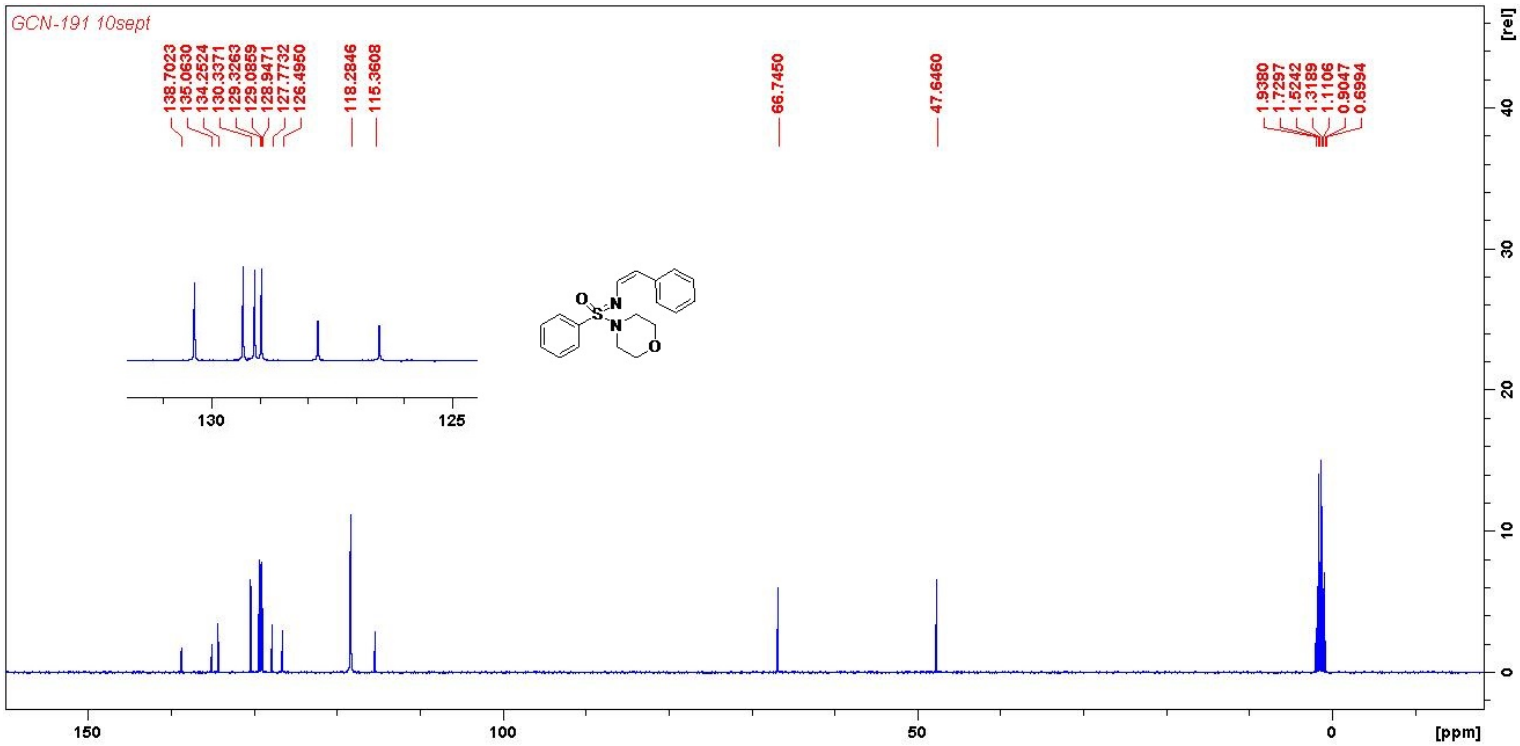

^{1}H spectrum of **3f**

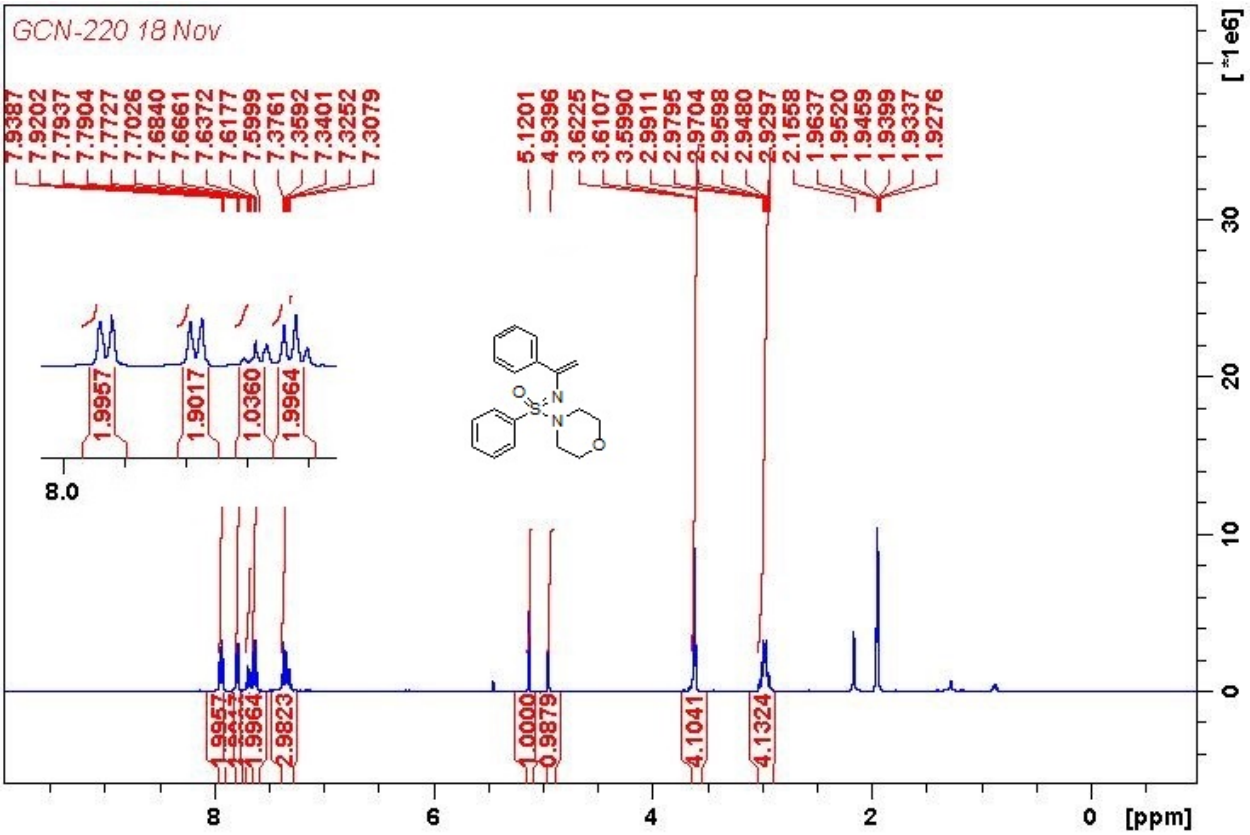

^{13}C spectrum of **3f**

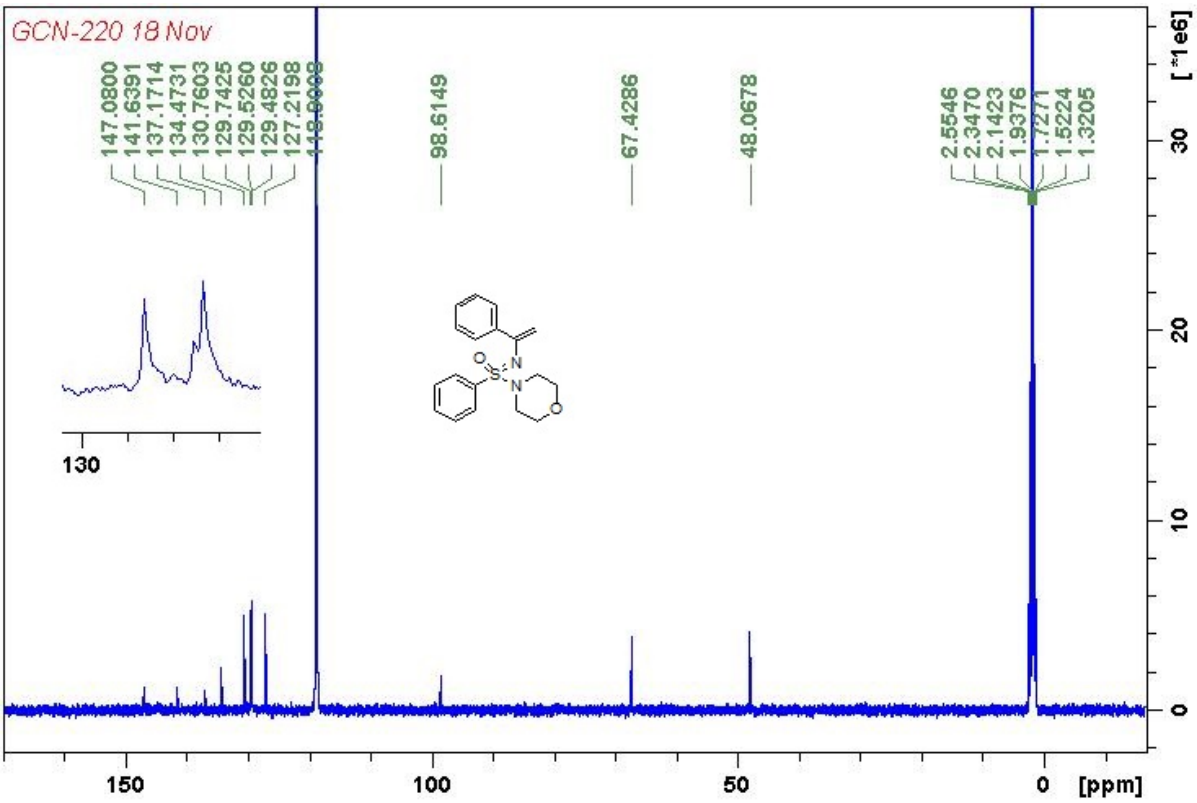

^{1}H spectrum of **3g**

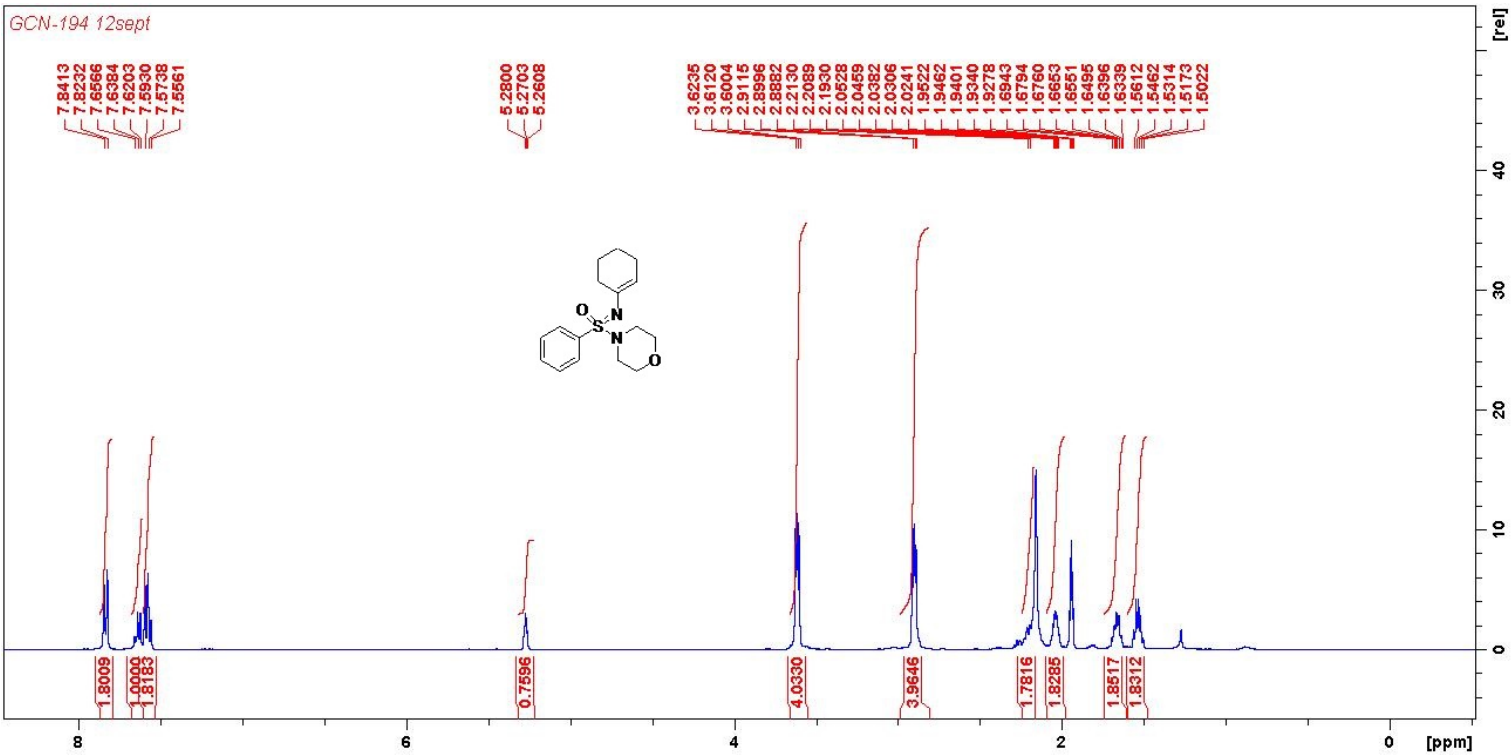

^{13}C spectrum of **3g**

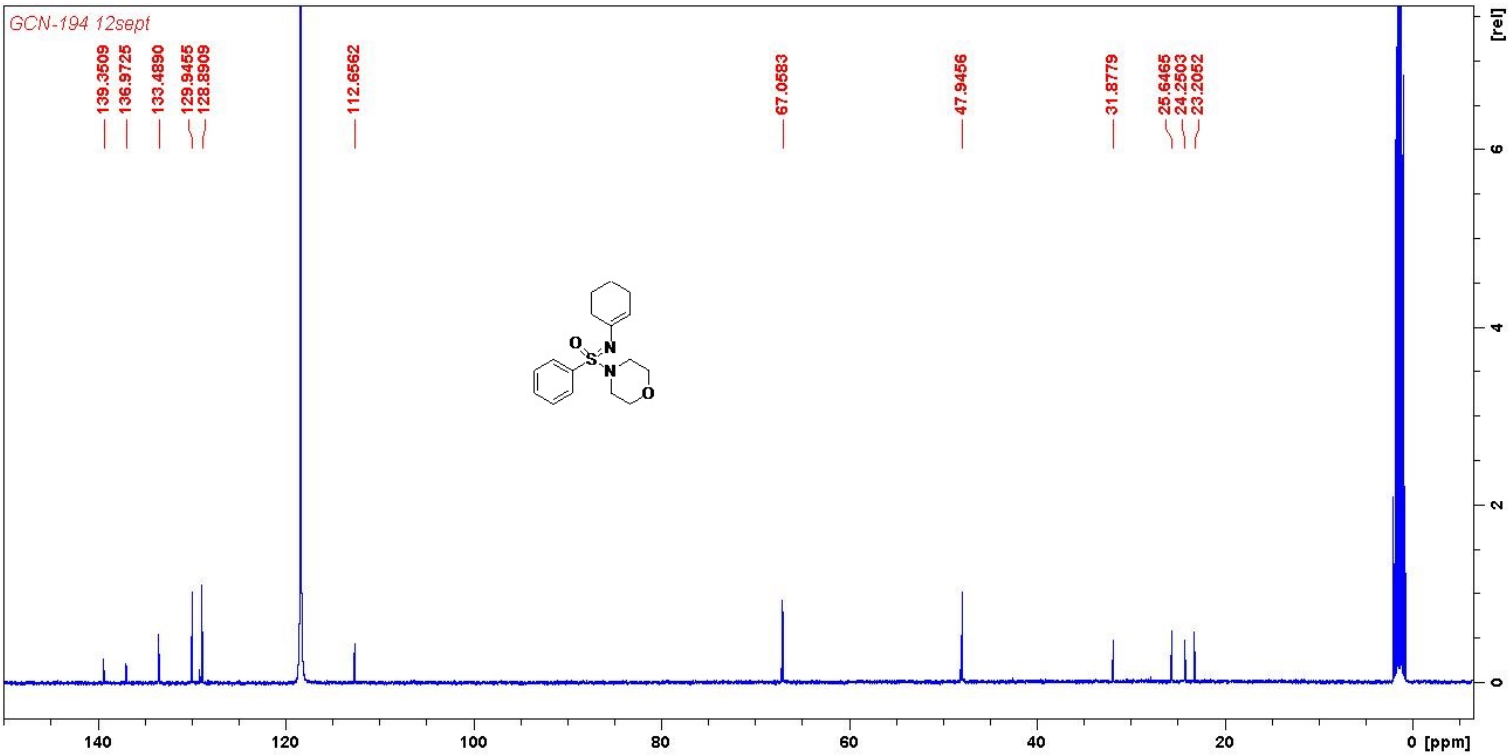

^{1}H spectrum of **3h**

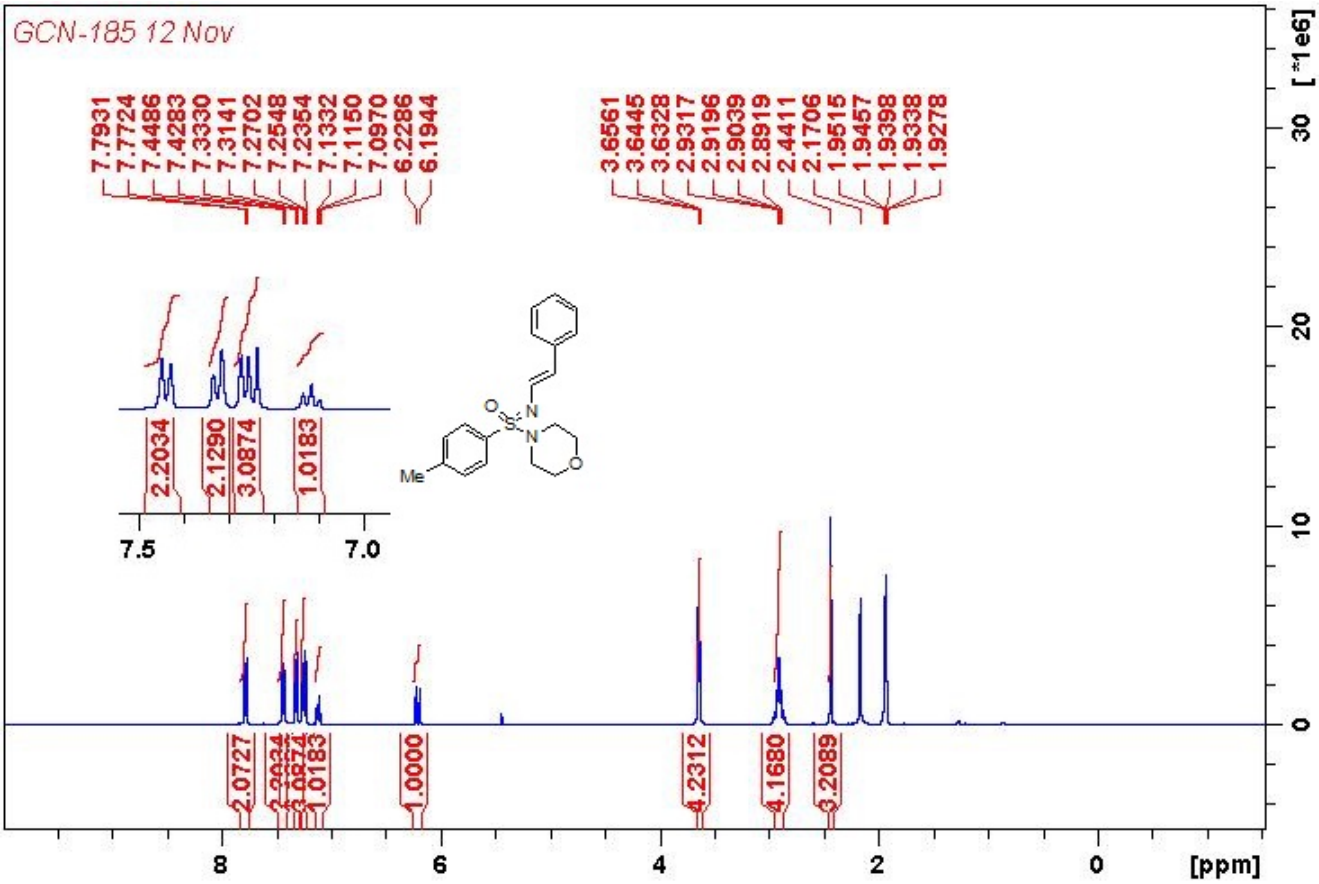

^{13}C spectrum of **3h**

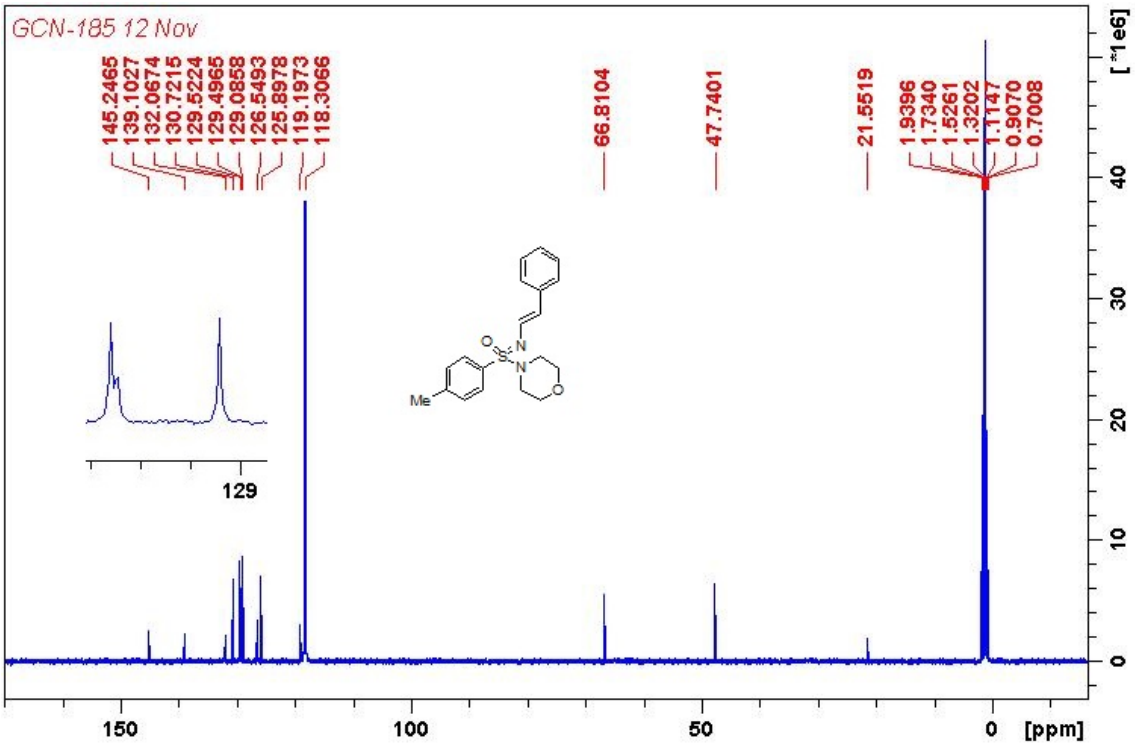

^{1}H spectrum of **3i**

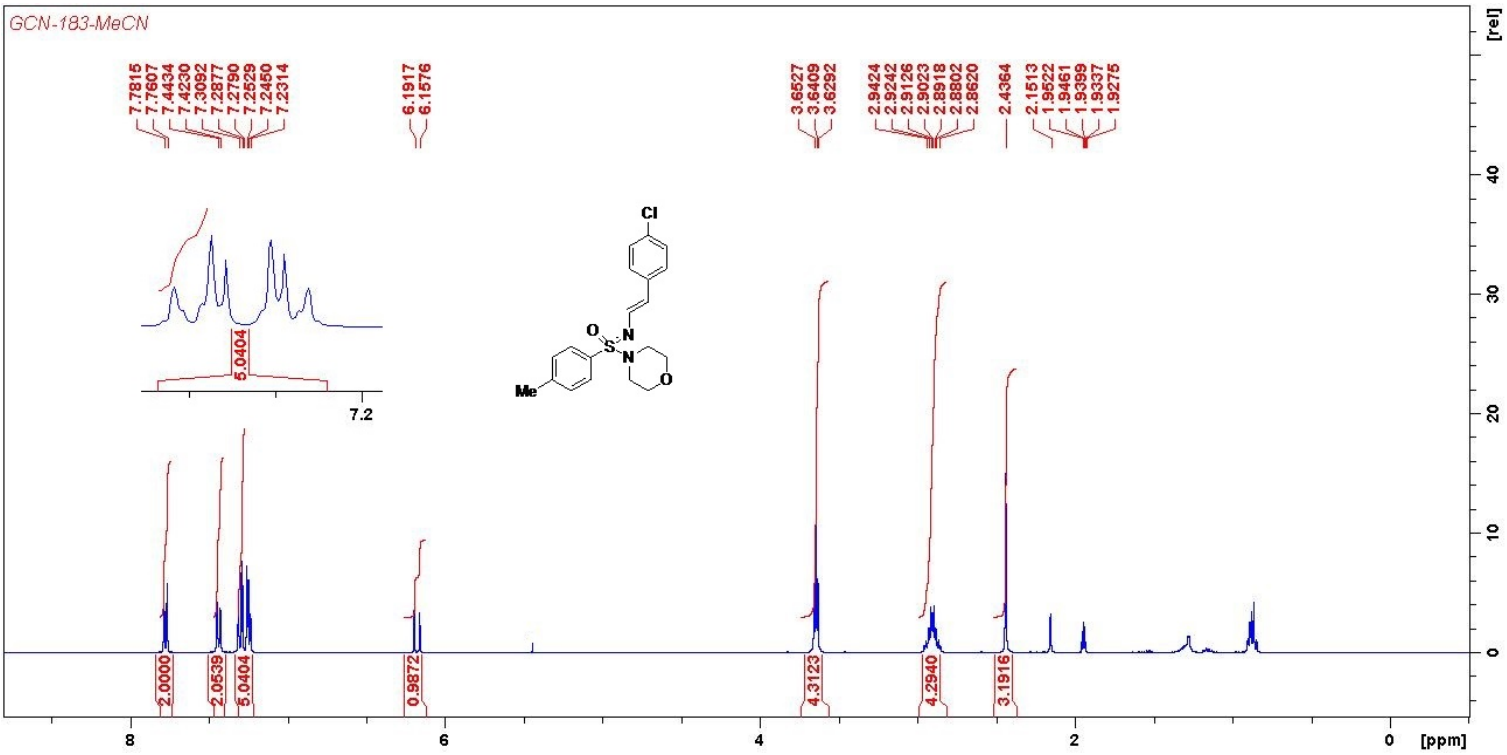

^{13}C spectrum of **3i**

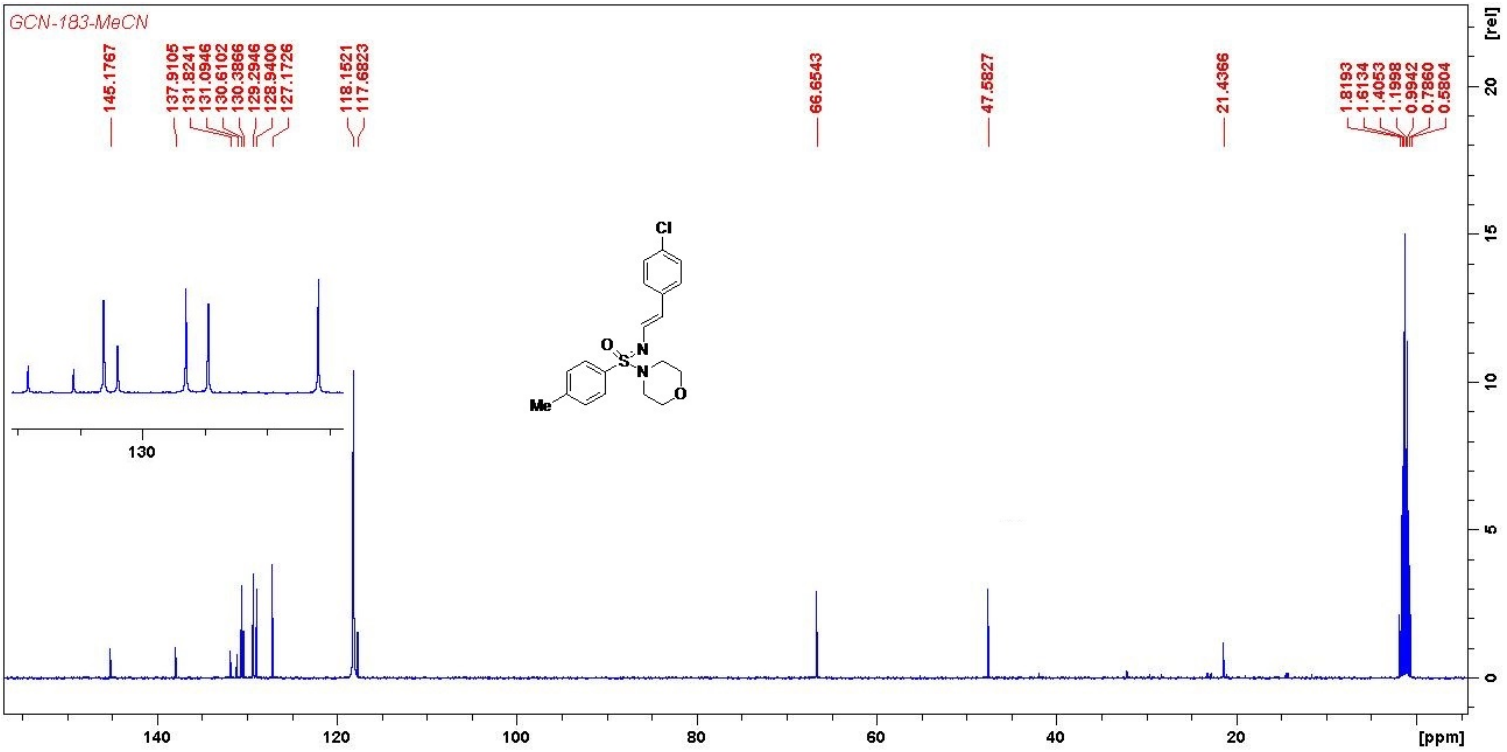

^{1}H spectrum of **3j**

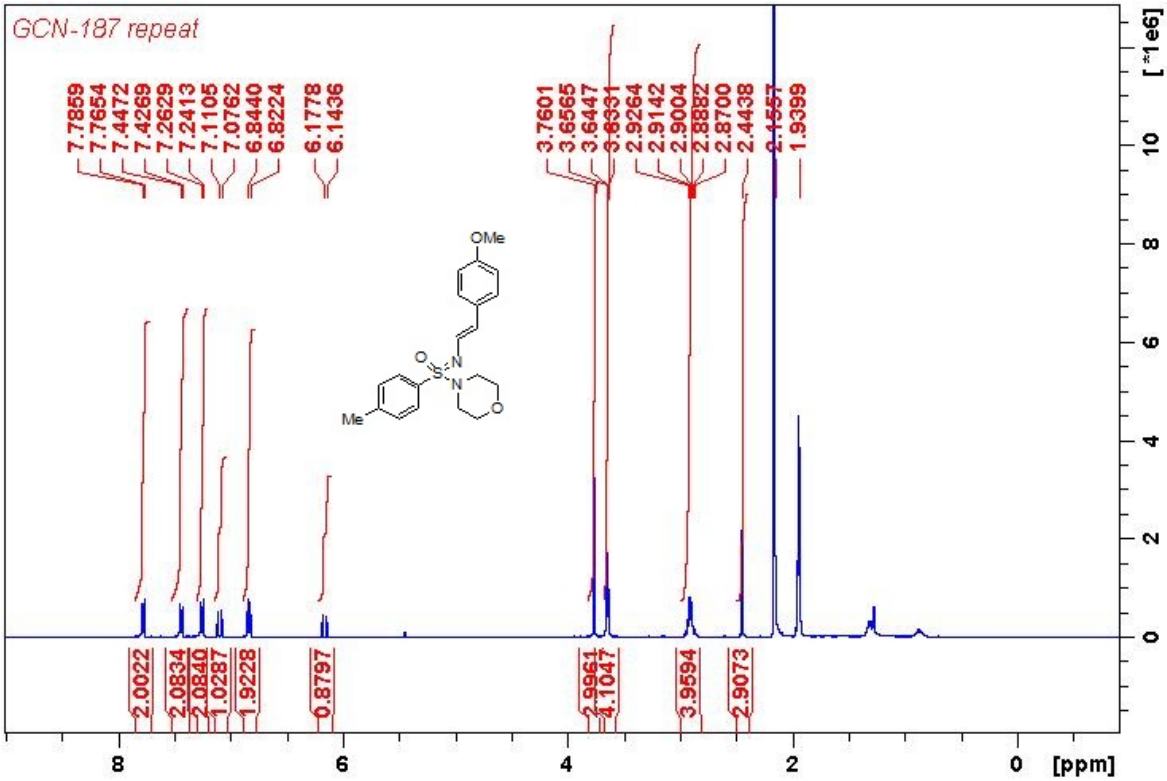

^{13}C spectrum of **3j**

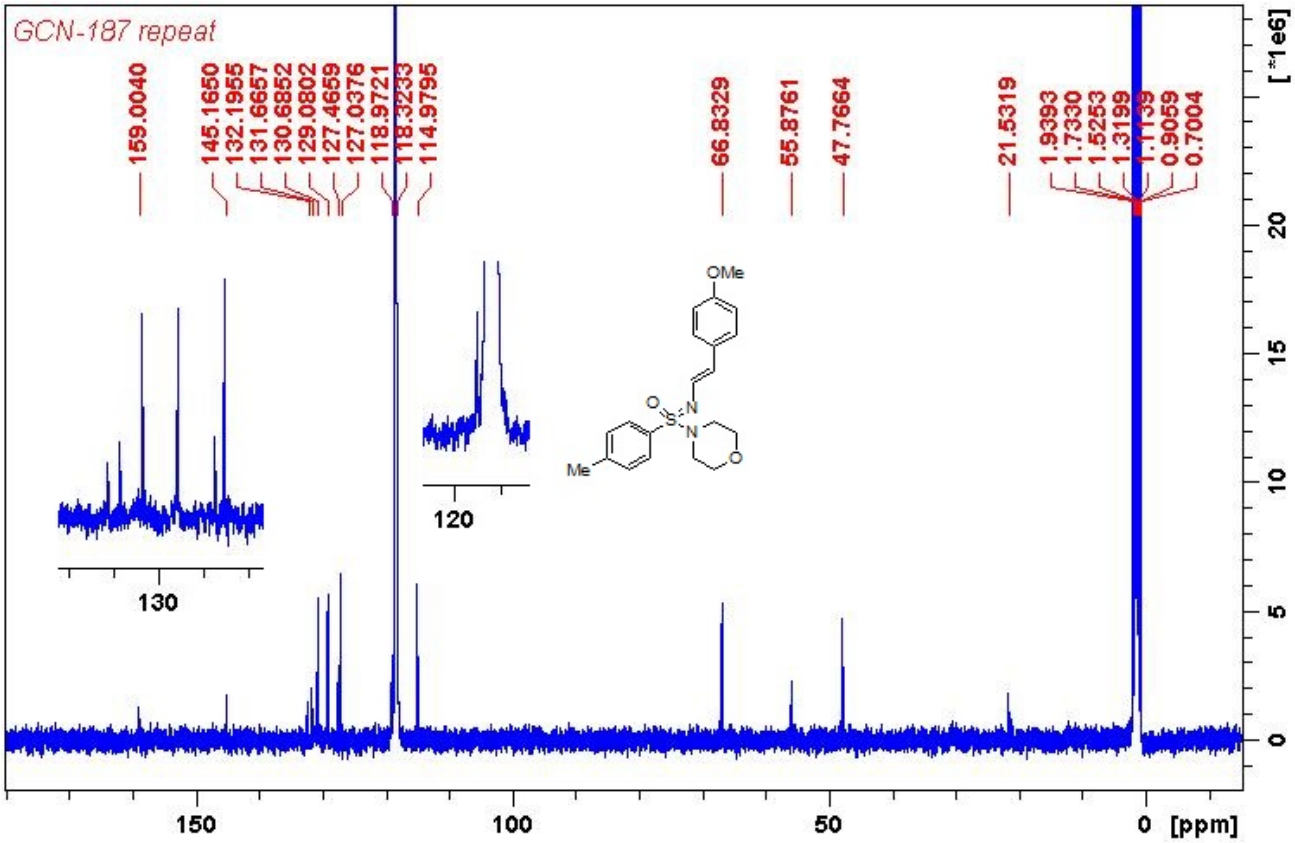

^{1}H spectrum of **3k**

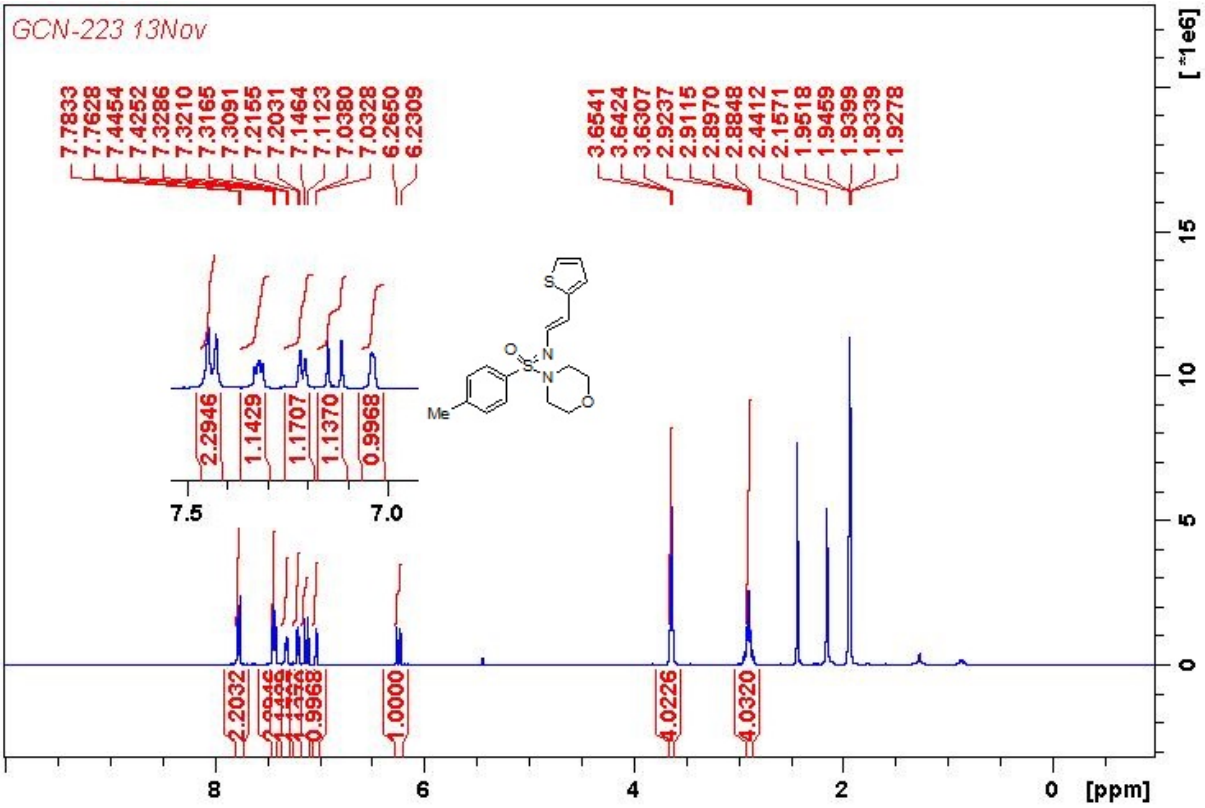

^{13}C spectrum of **3k**

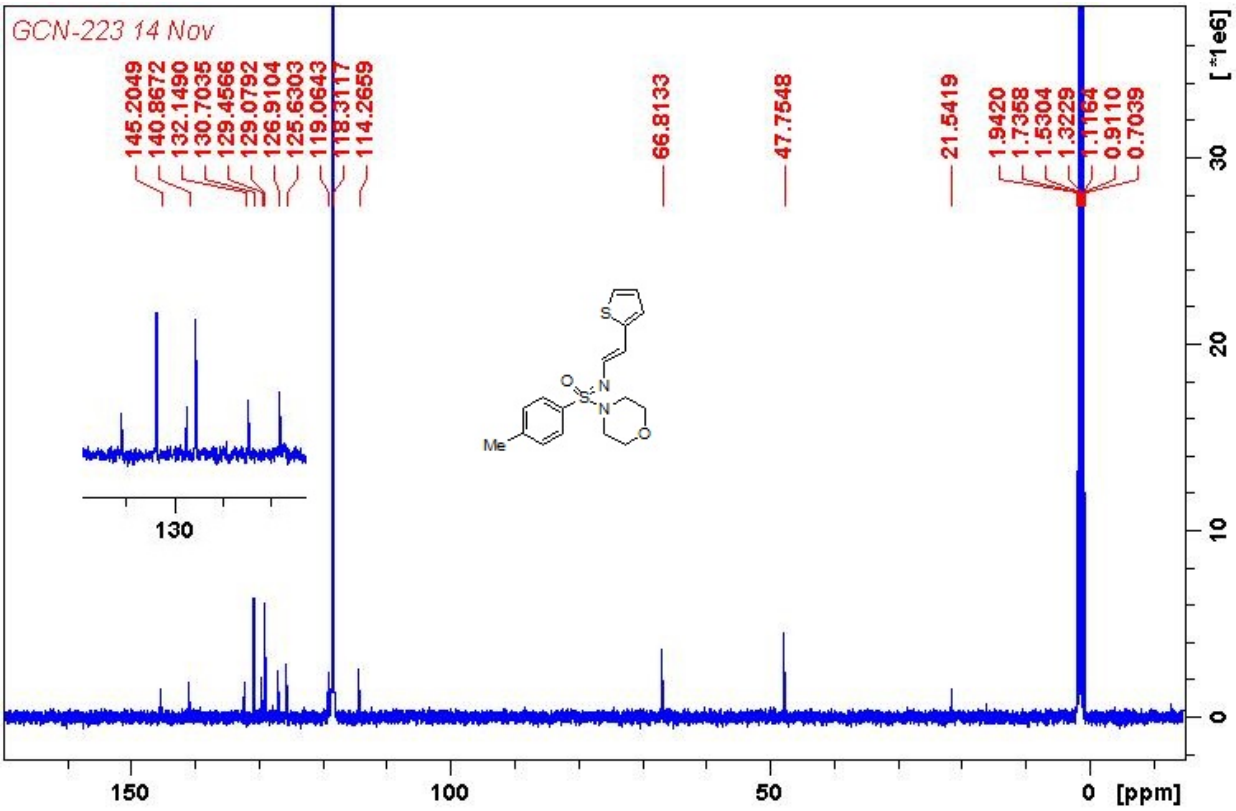

^{1}H spectrum of **3l**

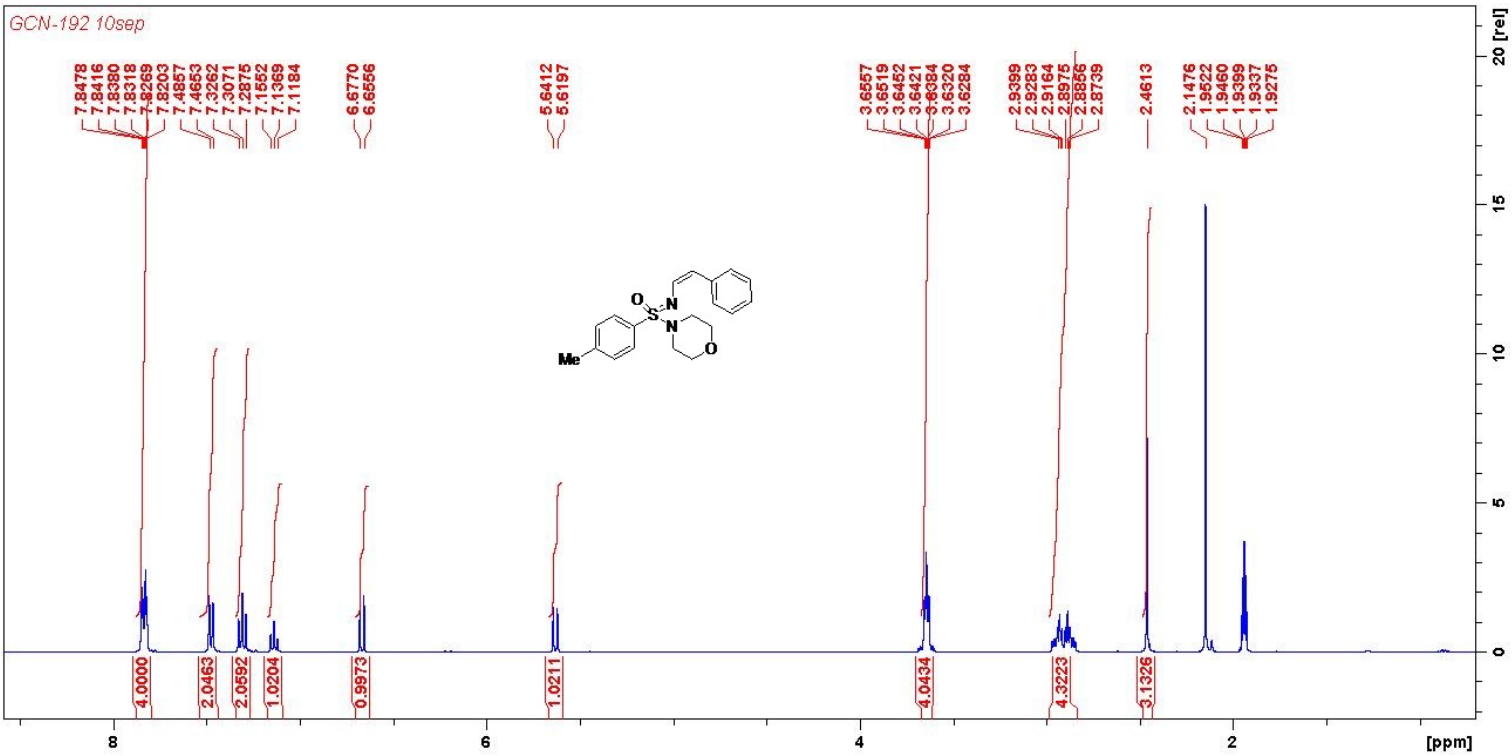

^{13}C spectrum of **3l**

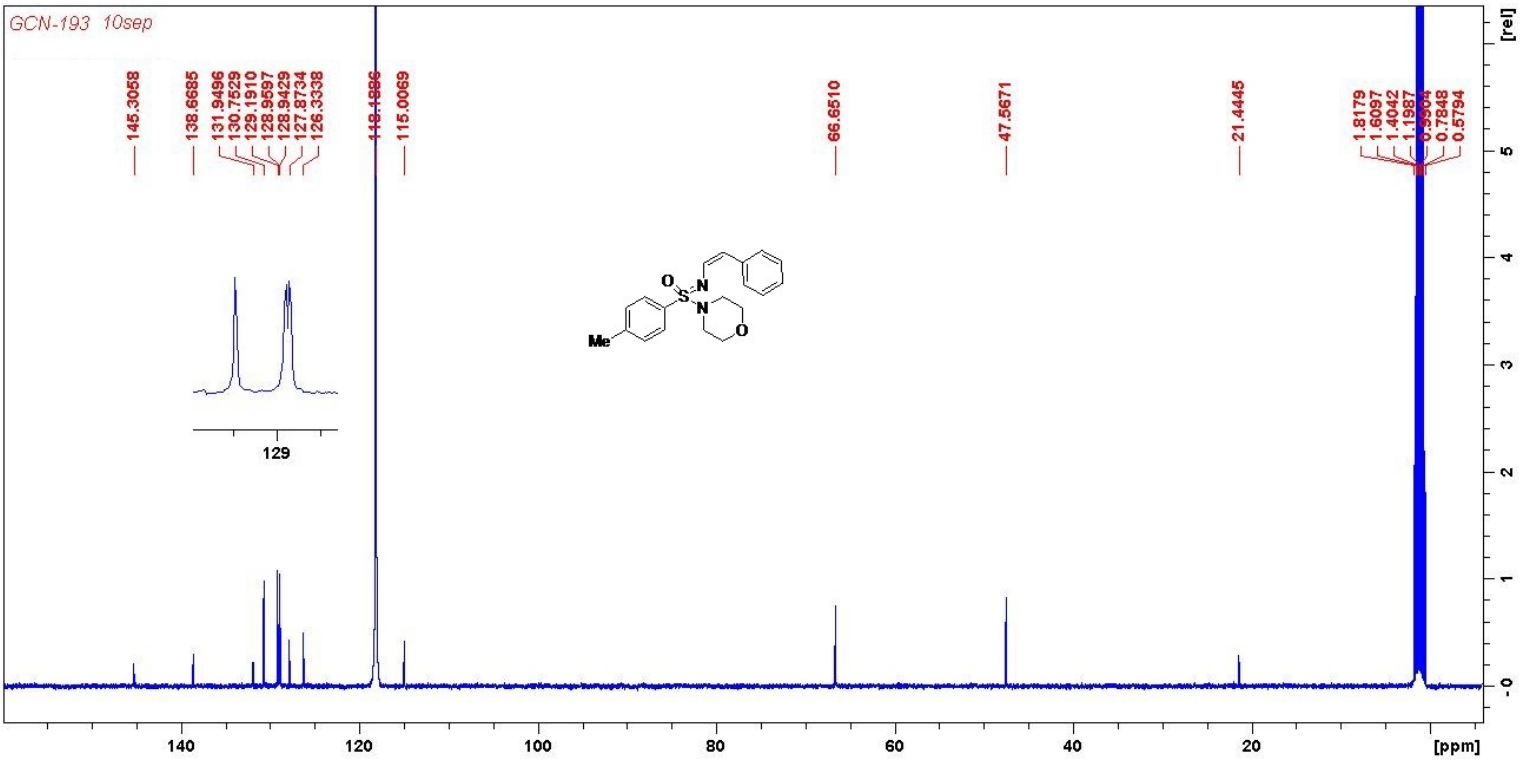

^{1}H spectrum of **3m**

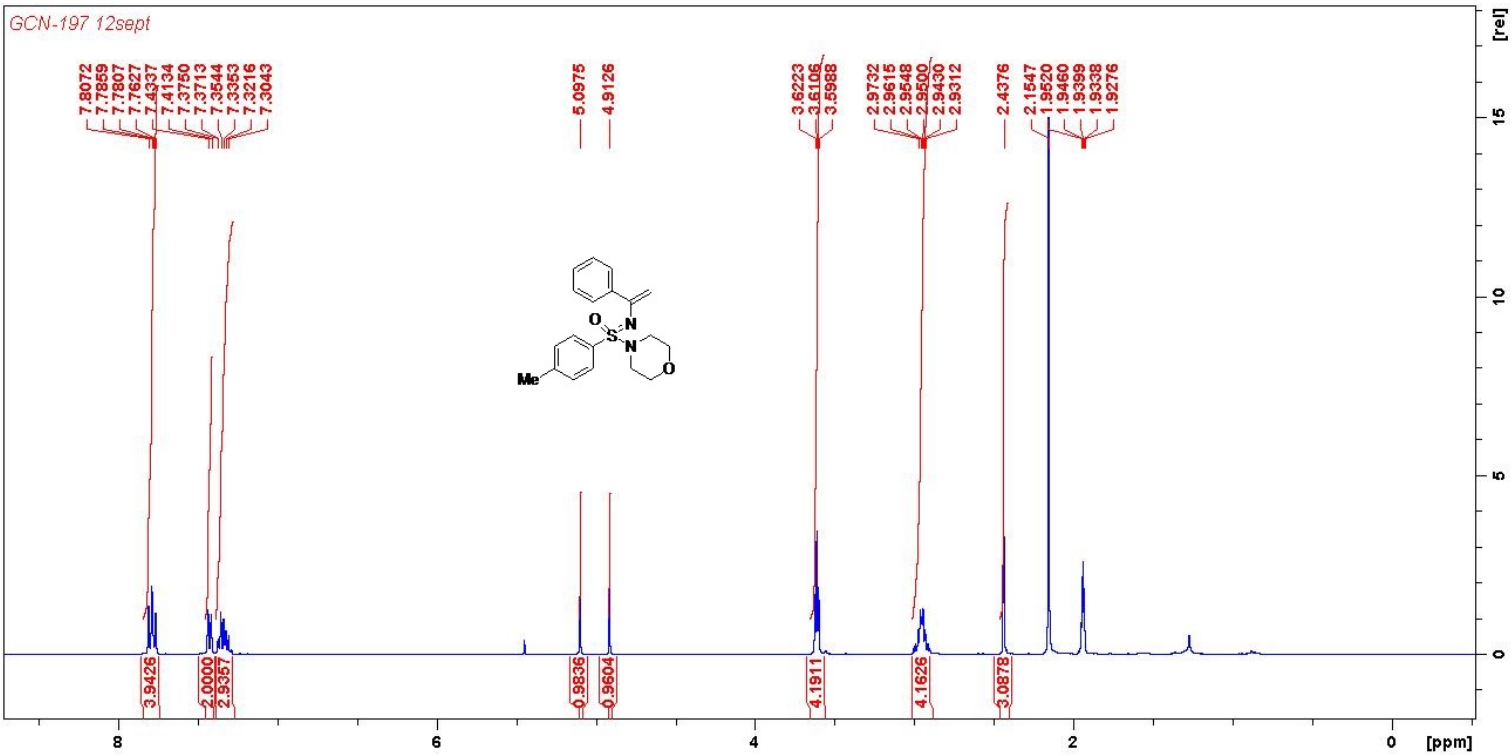

^{13}C spectrum of **3m**

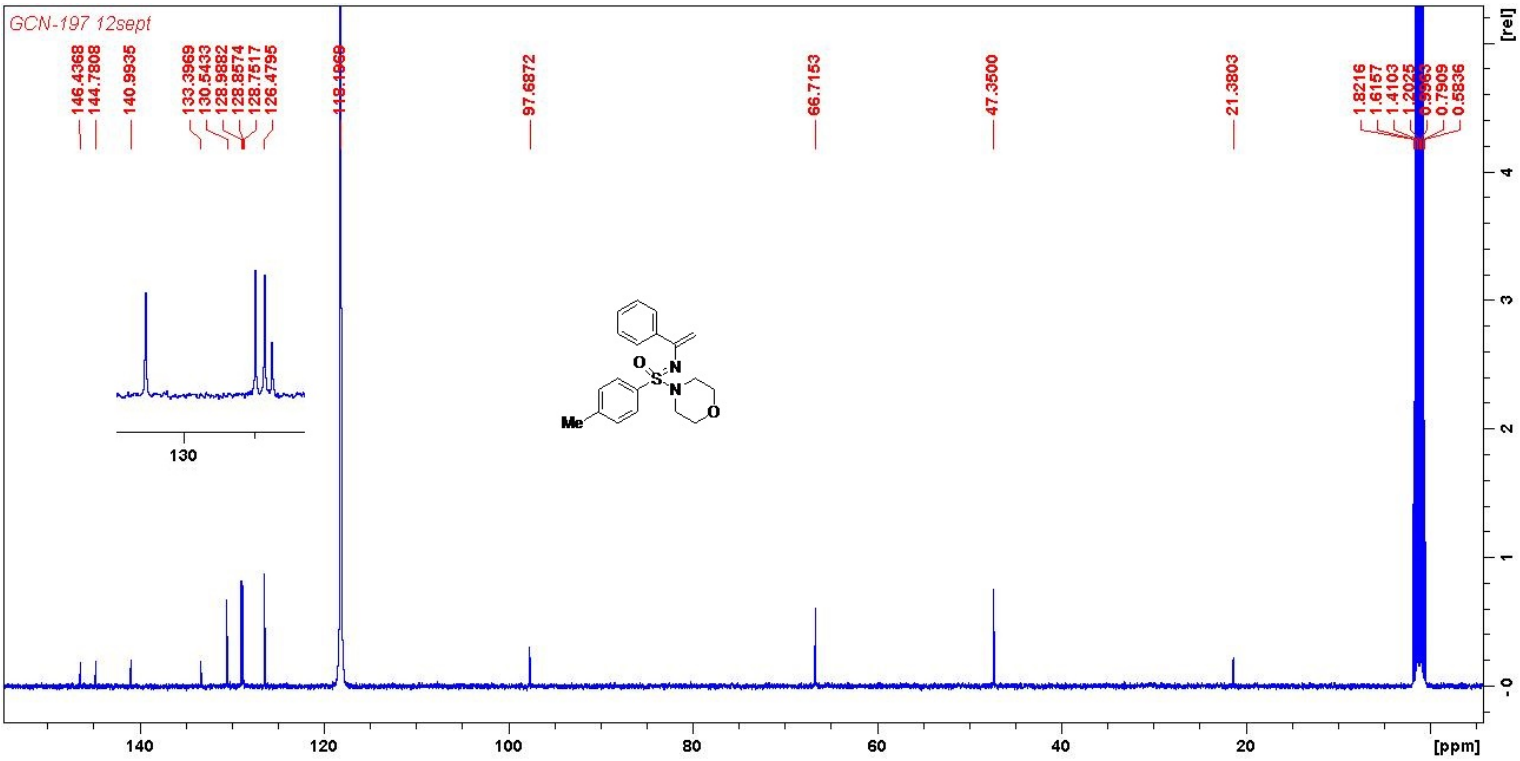

^{1}H spectrum of **3n**

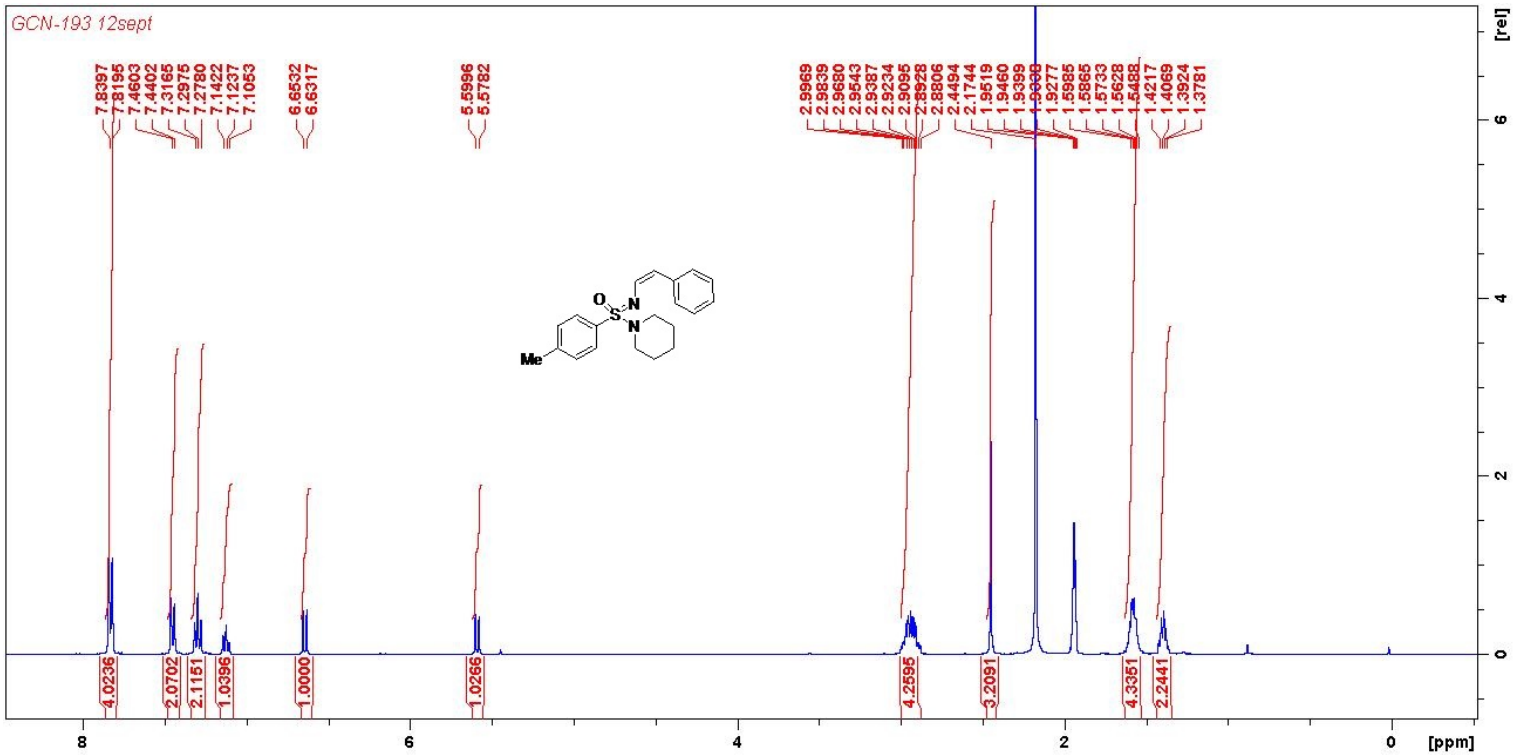

^{13}C spectrum of **3n**

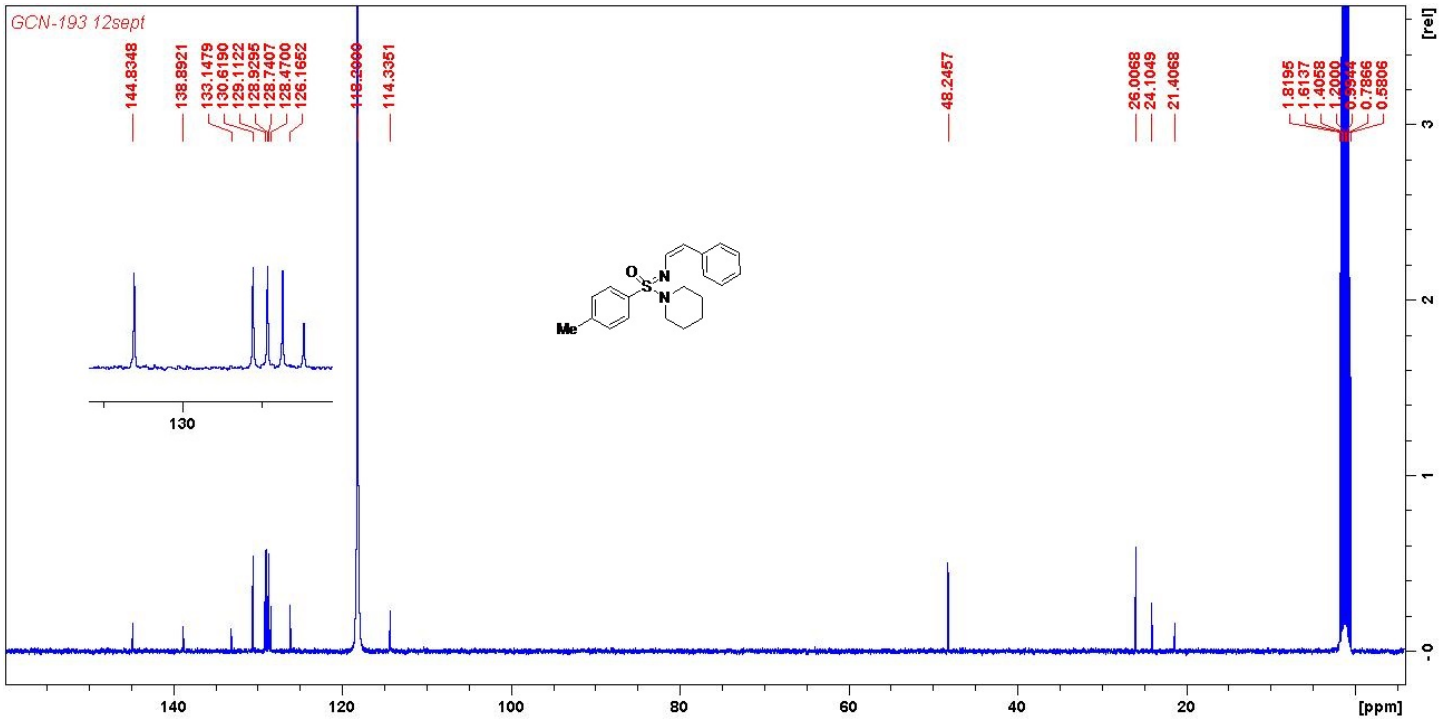

^{1}H spectrum of **3o**

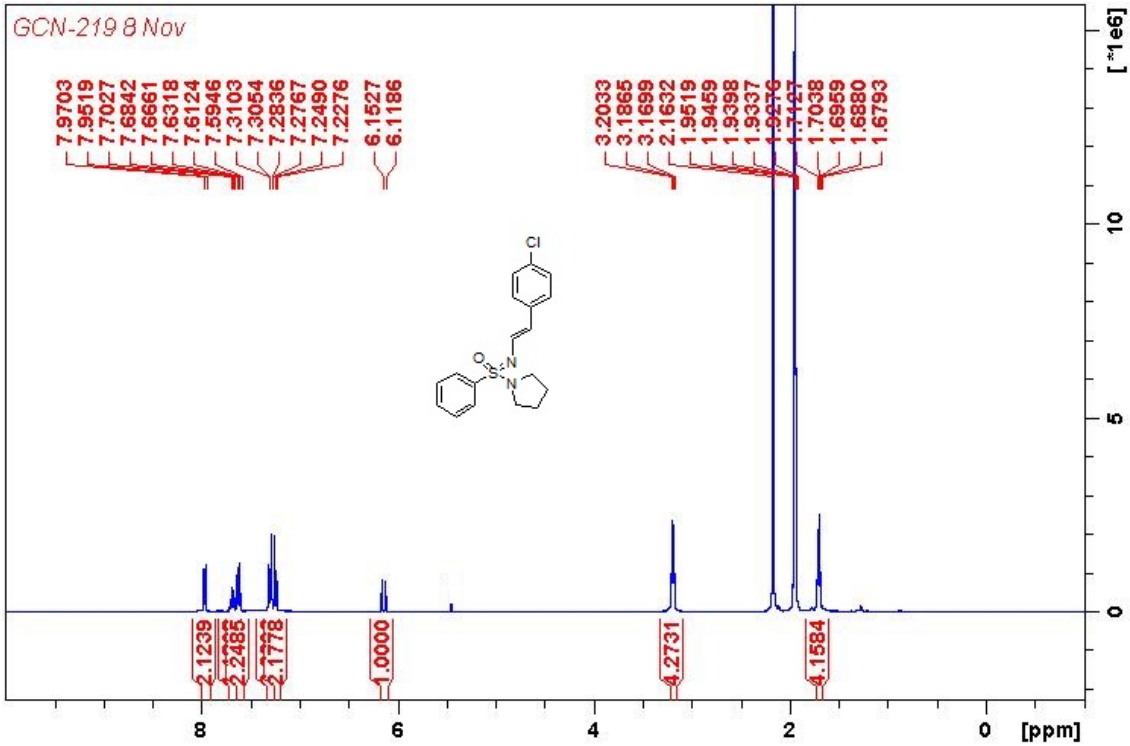

^{13}C spectrum of **3o**

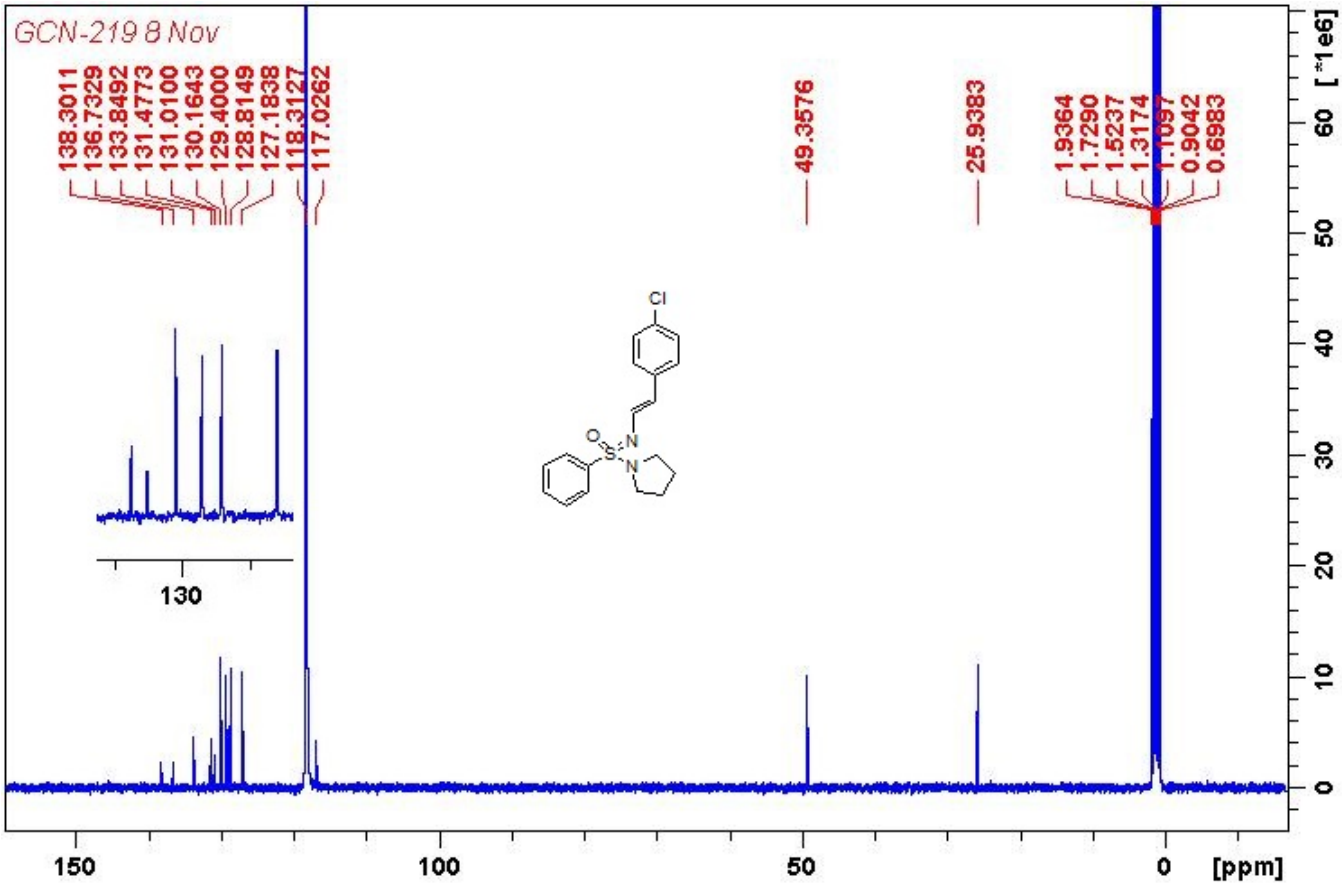

^{1}H spectrum of **3p**

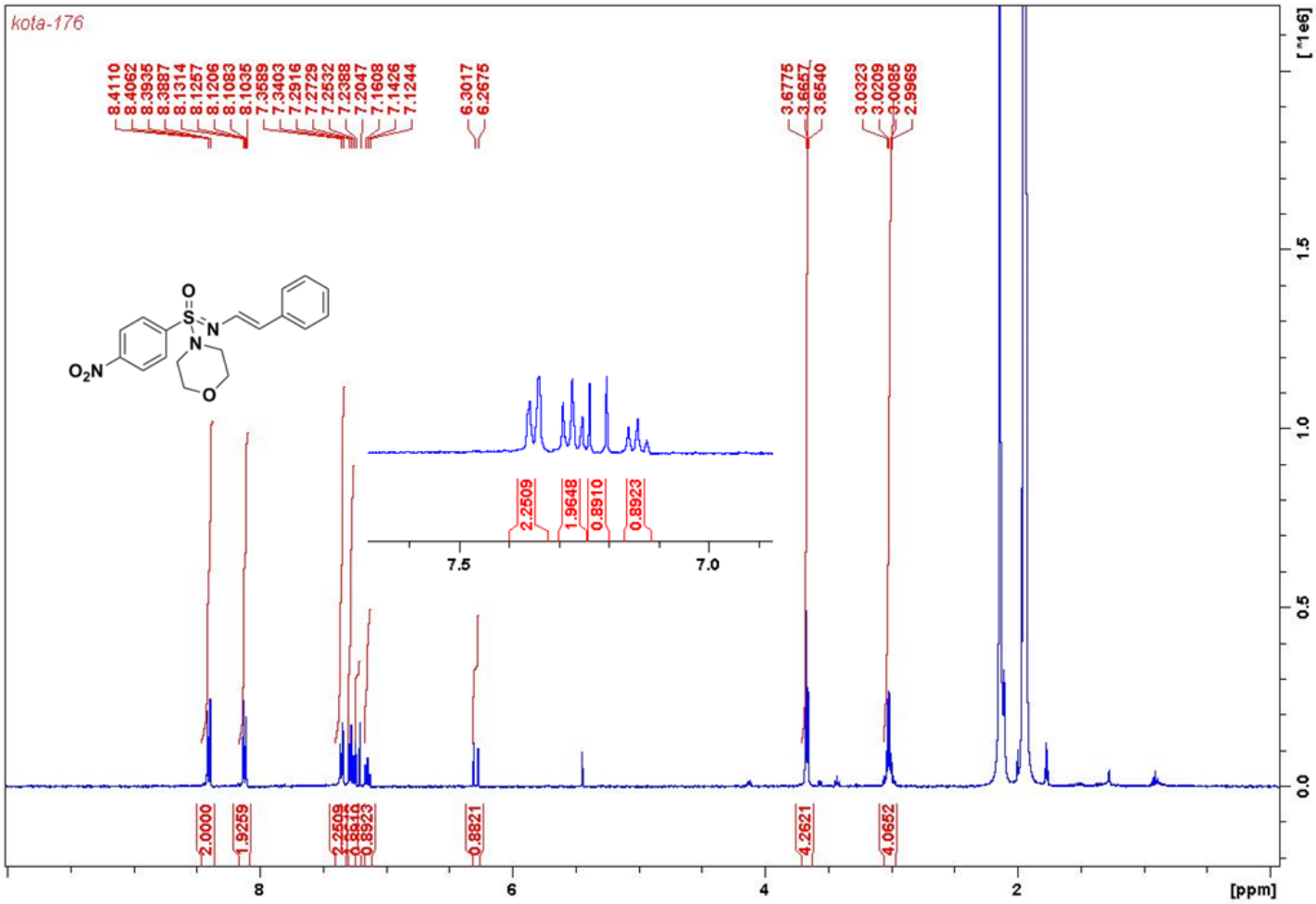

^{13}C spectrum of **3p**

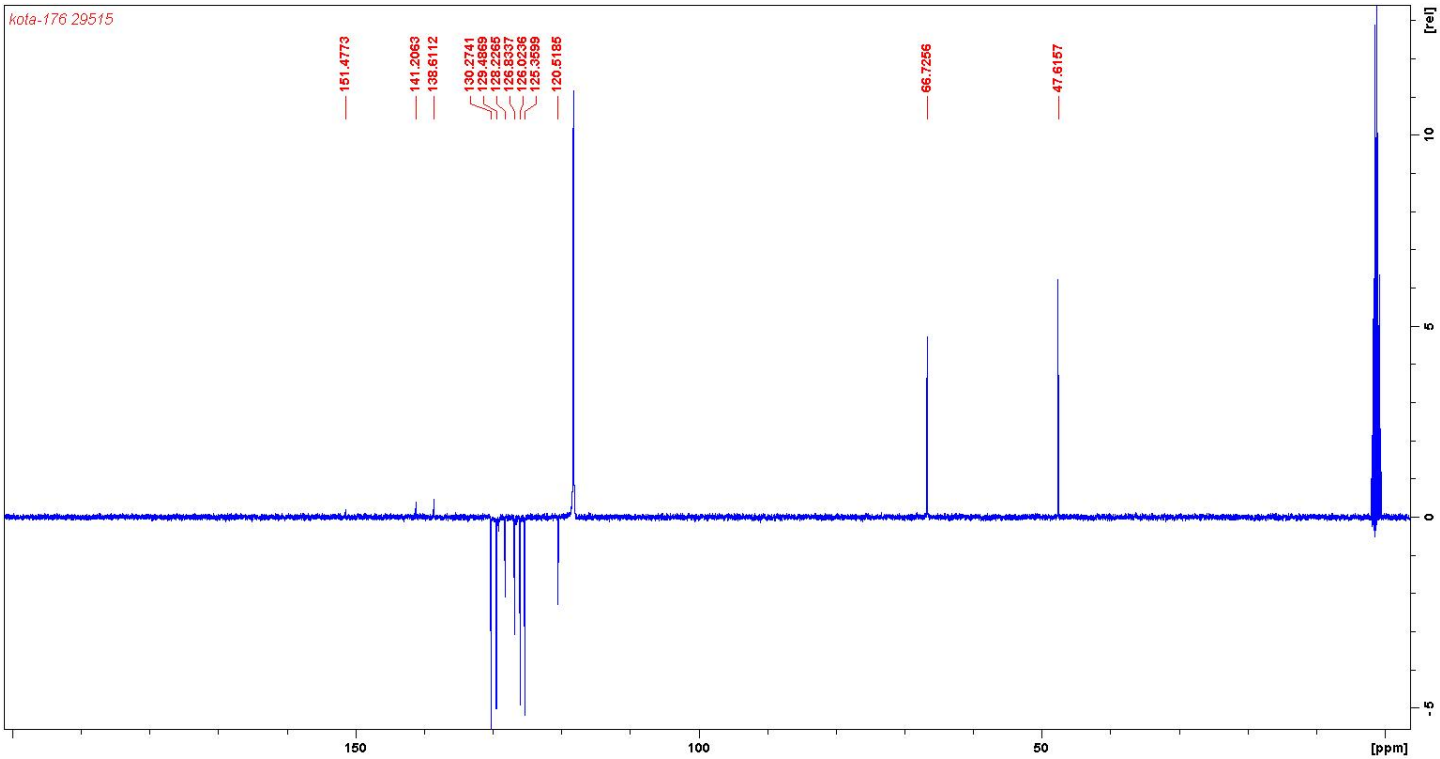

^{1}H spectrum of **6a**

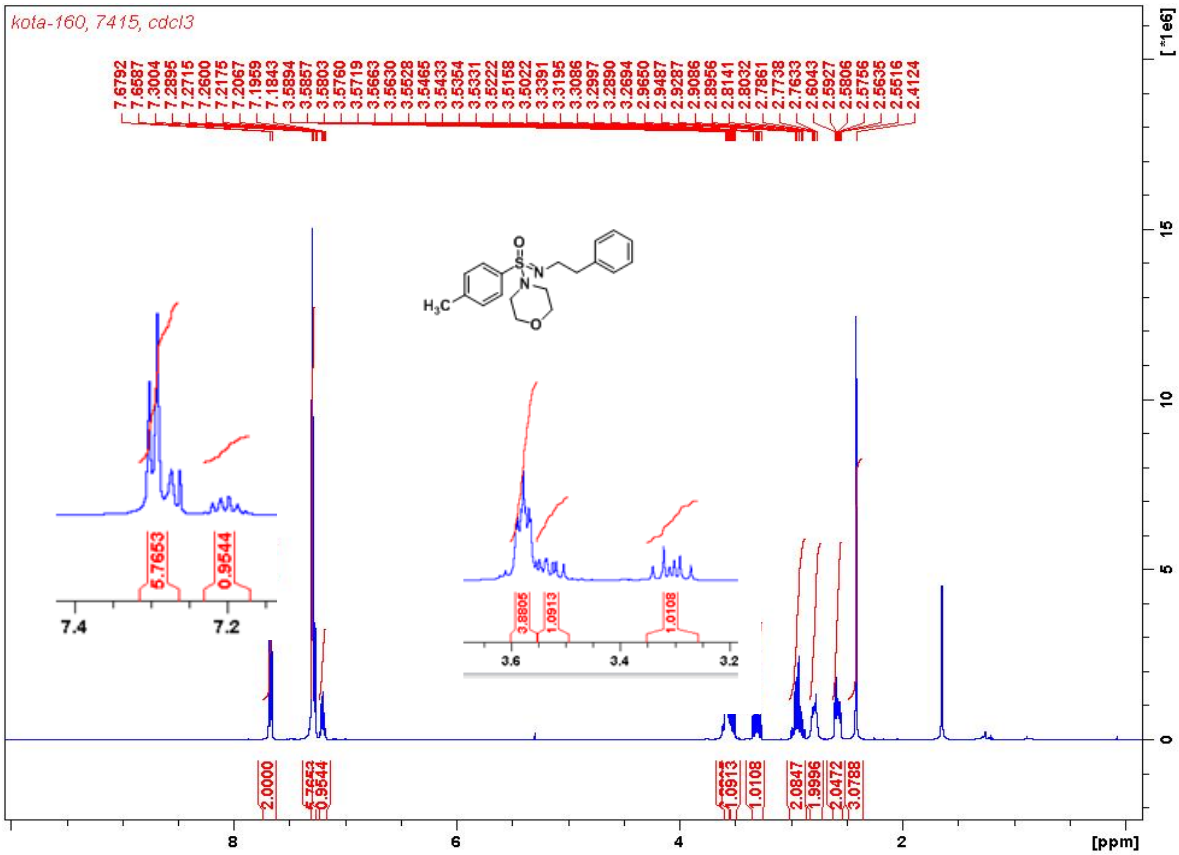

^{13}C spectrum of **6a**

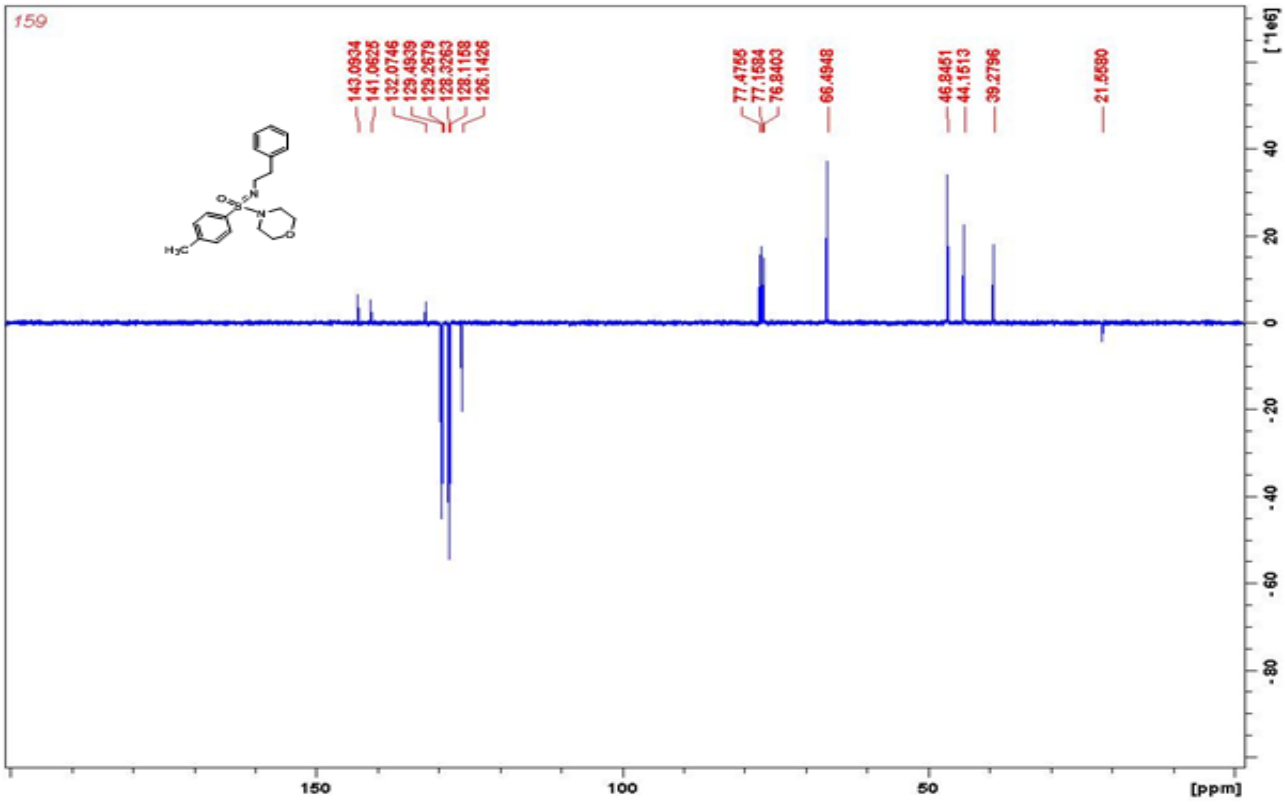

^{1}H spectrum of **6b**

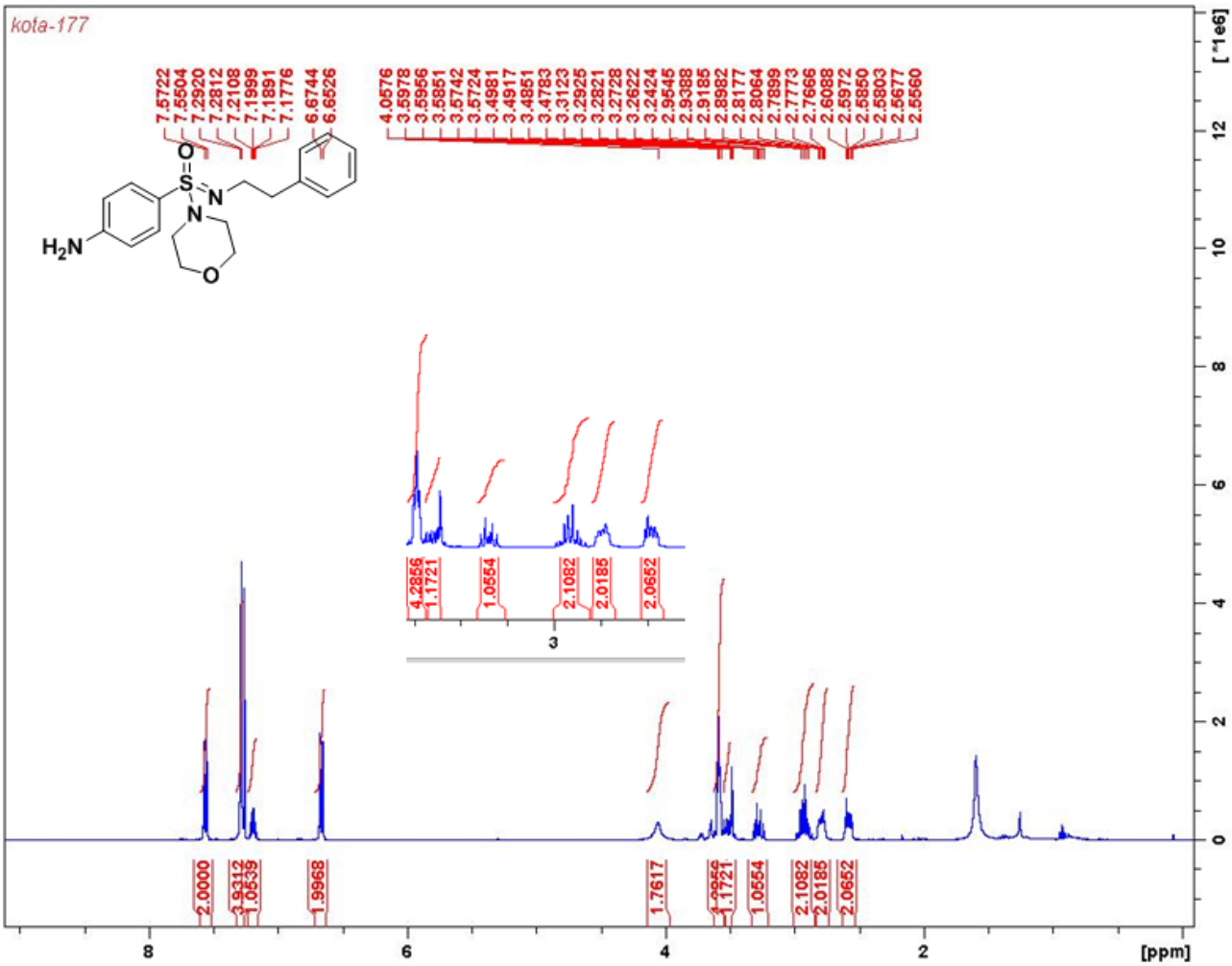
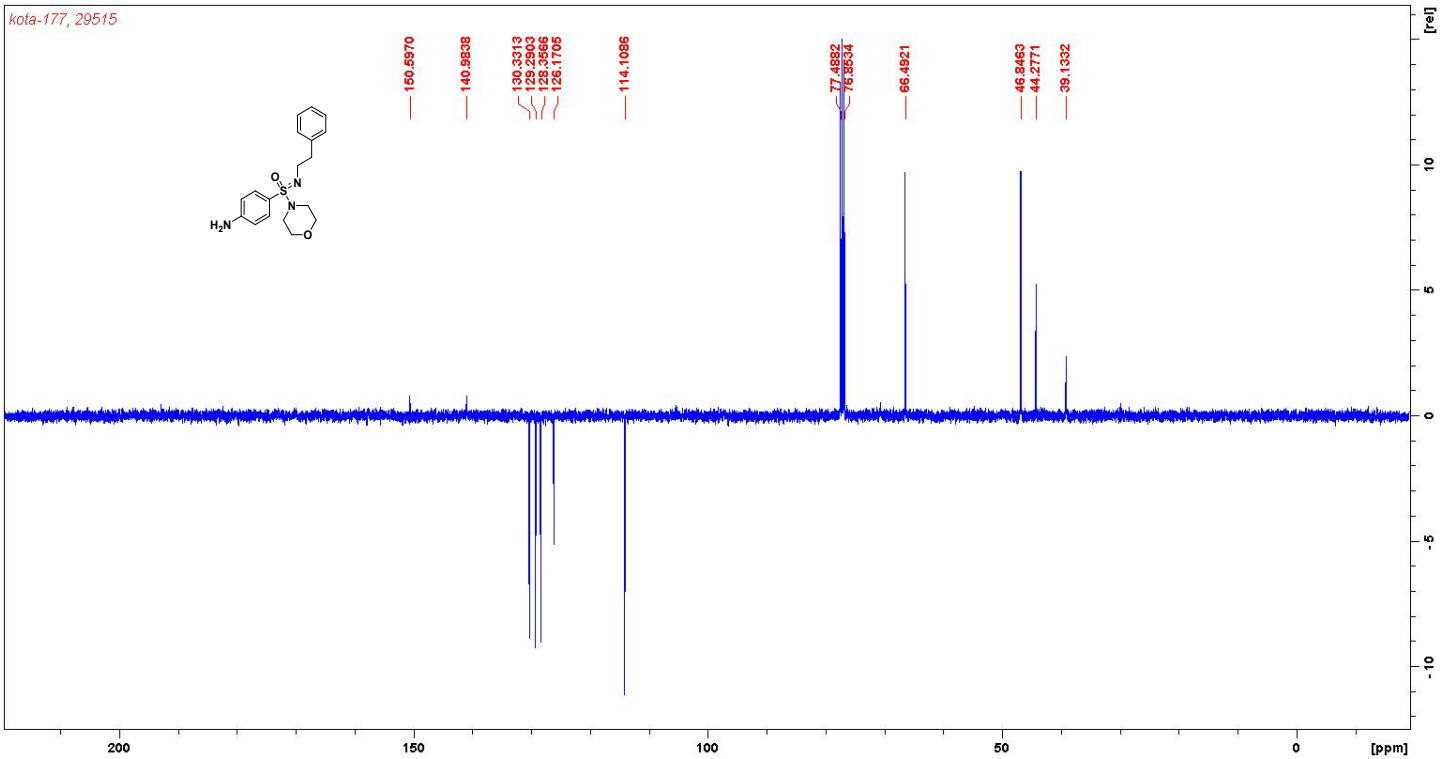
^{13}C spectrum of **6b**