

Supporting information

Synthesis, antimalarial activity, and target binding of dibenzazepine-tethered isoxazolines

Koravangala S. VinayKumar,^aGejjalagere S. Lingaraju,^aYadaganahalli K. Bommegowda, ^aAjjampura C. Vinayaka,^aPriteshBhat,^bChallanayakanahally S. Pradeepa Kumara,^aKanchugarakoppal S. Rangappa,^aD. ChanneGowda^{*c}and MaralinganadoddiP. Sadashiva^{*a}

^aDepartment of Chemistry, University of Mysore, Mysuru, Karnataka, India.

Email: mpsadashiva@gmail.com, rangappaks@yahoo.com

^bManipal College of Pharmaceutical Sciences, Manipal University, Madhav Nagar, Manipal.

^cDepartment of Biochemistry and Molecular Biology, Pennsylvania State UniversityCollege of Medicine, Hershey, PA 17033, USA. E-mail: gowda@psu.edu.

LIST OF CONTENTS

Serial number	Content	Page number
Table S1	Docking results of dibenzazepine derivatives with PfA-M1	1
Figure S1	ORTEP diagrammatic representation of the crystal structure of compound 6d	2
Figure S2	¹ H and ¹³ C NMR spectra of compound 2	3
Figure S3	Mass, ¹ H and ¹³ C NMR spectra of compound 6a	4
Figure S4	Mass, ¹ H and ¹³ C NMR spectra of compound 6b	6
Figure S5	Mass, ¹ H and ¹³ C NMR spectra of compound 6c	8
Figure S6	Mass, ¹ H and ¹³ C NMR spectra of compound 6d	10
Figure S7	Mass, ¹ H and ¹³ C NMR spectra of compound 6e	13
Figure S8	Mass, ¹ H and ¹³ C NMR spectra of compound 6f	15
Figure S9	Mass, ¹ H and ¹³ C NMR spectra of compound 6g	17
Figure S10	Mass, ¹ H and ¹³ C NMR spectra of compound 6h	20
Figure S11	Mass, ¹ H and ¹³ C NMR spectra of compound 6i	22
Figure S12	Mass, ¹ H and ¹³ C NMR spectra of compound 6j	24
Figure S13	Mass, ¹ H and ¹³ C NMR spectra of compound 6k	27
Figure S14	Mass, ¹ H and ¹³ C NMR spectra of compound 8a	31
Figure S15	Mass, ¹ H and ¹³ C NMR spectra of compound 8b	34
Figure S16	Mass, ¹ H and ¹³ C NMR spectra of compound 8c	38
Figure S17	Mass, ¹ H and ¹³ C NMR spectra of compound 8d	40
Figure S18	Mass, ¹ H and ¹³ C NMR spectra of compound 8e	44
Figure S19	Mass, ¹ H and ¹³ C NMR spectra of compound 8f	48
Figure S20	Mass, ¹ H and ¹³ C NMR spectra of compound 8g	51
Figure S21	Mass, ¹ H and ¹³ C NMR spectra of compound 8h	54
Figure S22	Mass, ¹ H and ¹³ C NMR spectra of compound 8i	57
Figure S23	Mass, ¹ H and ¹³ C NMR spectra of compound 8j	60
Figure S24	Mass, ¹ H and ¹³ C NMR spectra of compound 8k	64
Figure S25	Mass, ¹ H and ¹³ C NMR spectra of compound 8l	68

Table S1 Docking results of dibenzazepine derivatives with PfA-M1

Compound	Docking score (kcal/mol)
6a	-5.37
6b	-4.17
6c	-5.93
6d	-6.68
6e	-5.48
6f	-5.72
6g	-6.20
6h	-3.75
6i	-6.29
6j	-8.06
6k	-7.90
8a	-6.16
8b	-5.98
8c	-7.40
8d	-7.04
8e	-6.16
8f	-6.88
8g	-6.09
8h	-5.36
8i	-3.61
8j	-6.99
8k	-7.80

Figure S1 ORTEP diagrammatic representation of the crystal structure of compound **6d**

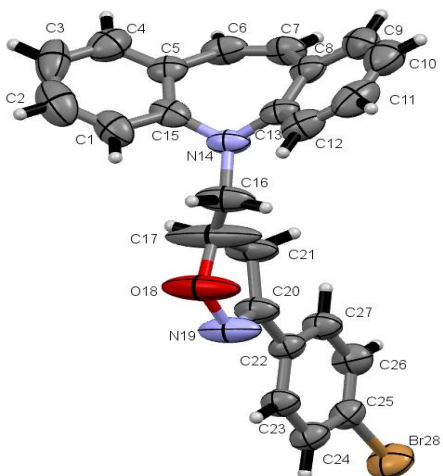

The compound **6d** crystallizes in monoclinic space group $P2_1/c$. The lattice parameters are, $a=18.750(2)$ Å, $b=6.8019(9)$ Å, $c=15.436(2)$ Å and $\beta=94.233(7)^\circ$. The final residual value, $R1$ is 0.0845. The packing of the molecule is stabilized with the C-H... π and C-Br... π short contacts. The short bond lengths $N14-C13 = 1.438(9)$ Å and $N14-C15 = 1.422(9)$ Å indicate π -electron delocalization in the ring. As a result there is a difference in the bond length of $C5-C6 = 1.459(9)$ Å and $C7-C8 = 1.440(9)$ Å.

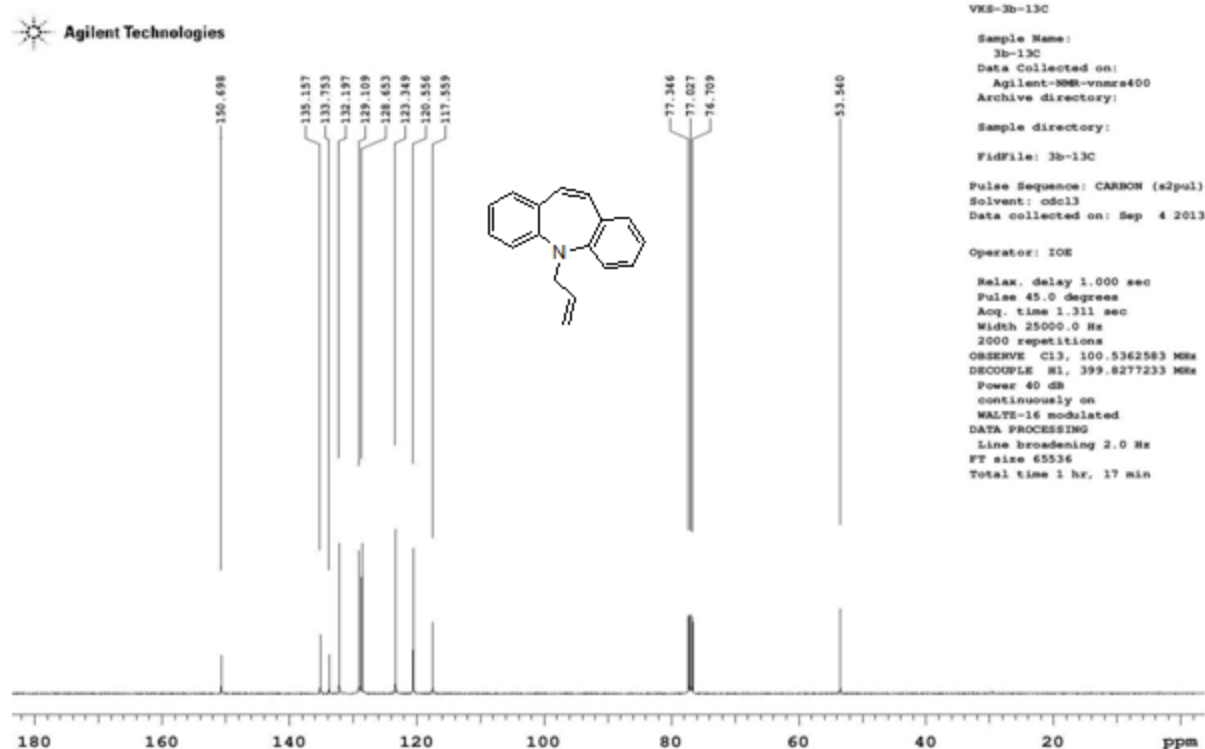
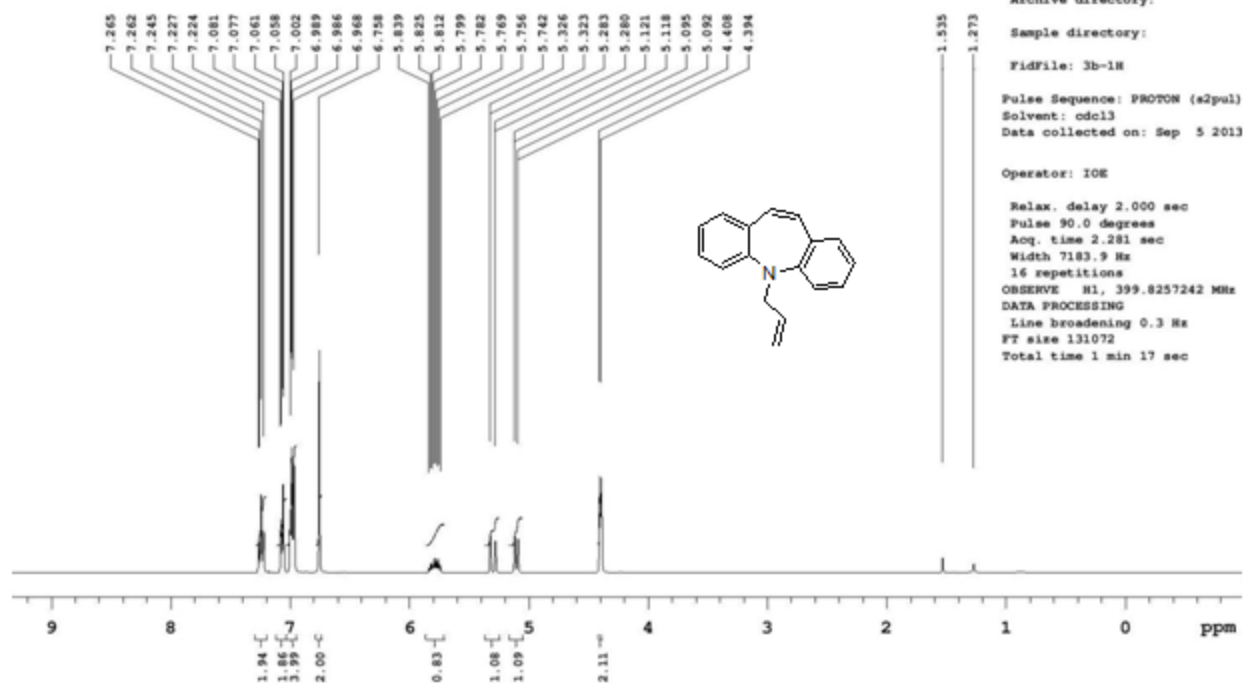
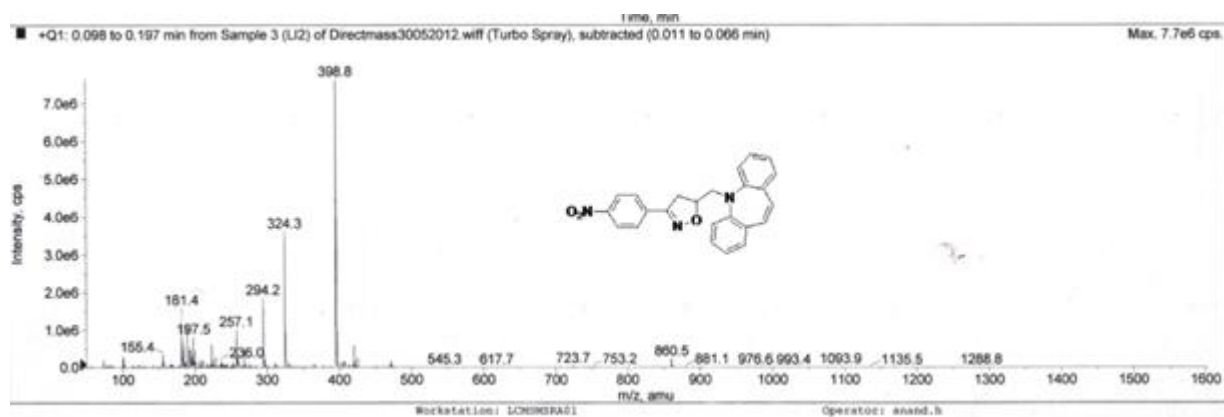
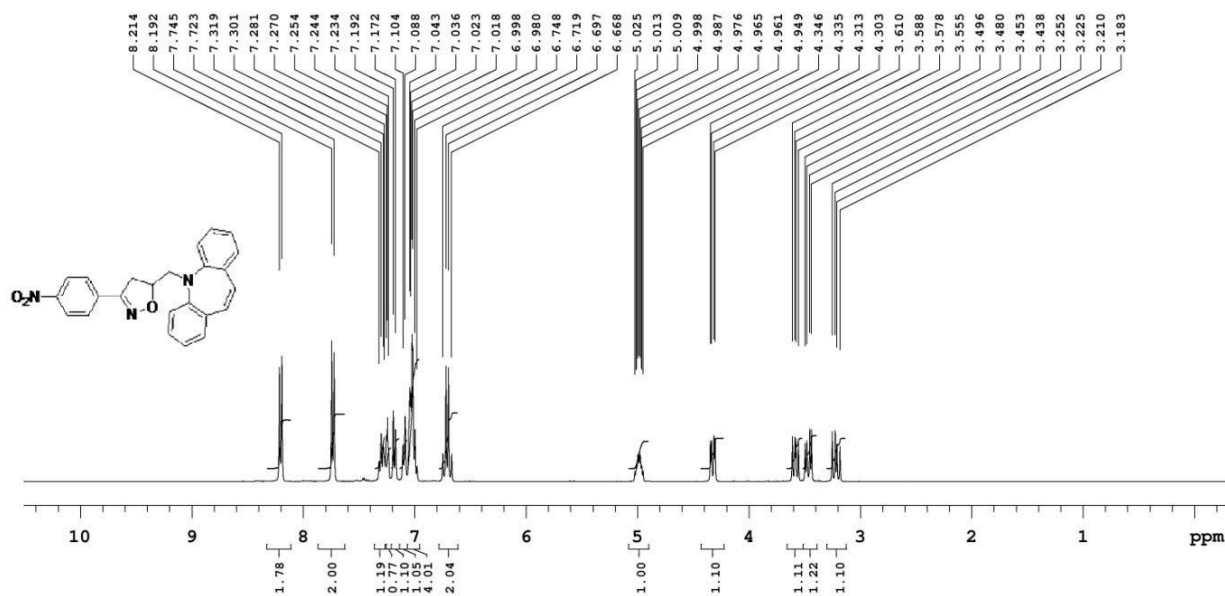

Figure S2 ^1H and ^{13}C NMR spectra of 5-(prop-2-yn-1-yl)-5H-dibenzo[b,f]azepine2



UNIVERSITY OF MYSORE



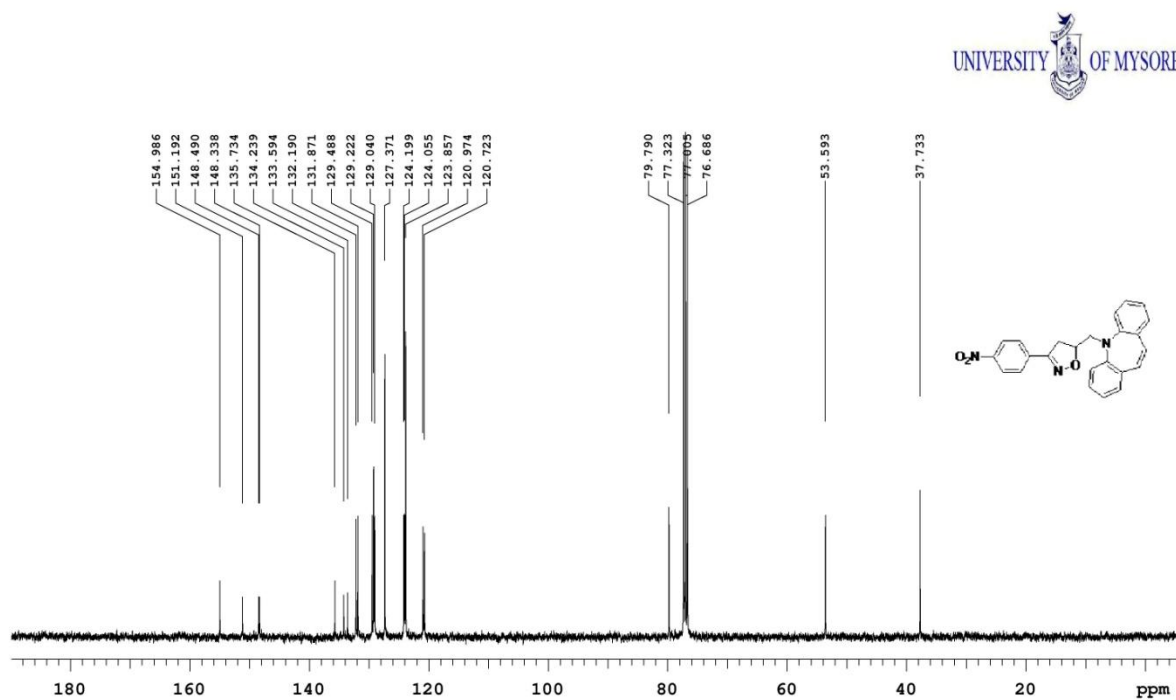
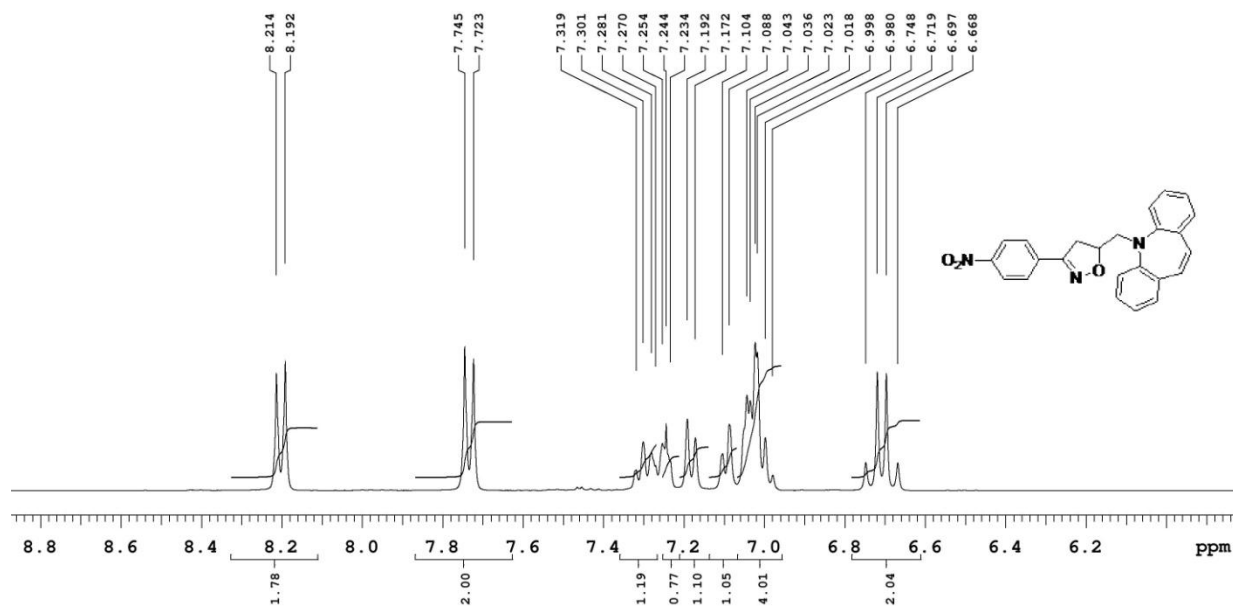
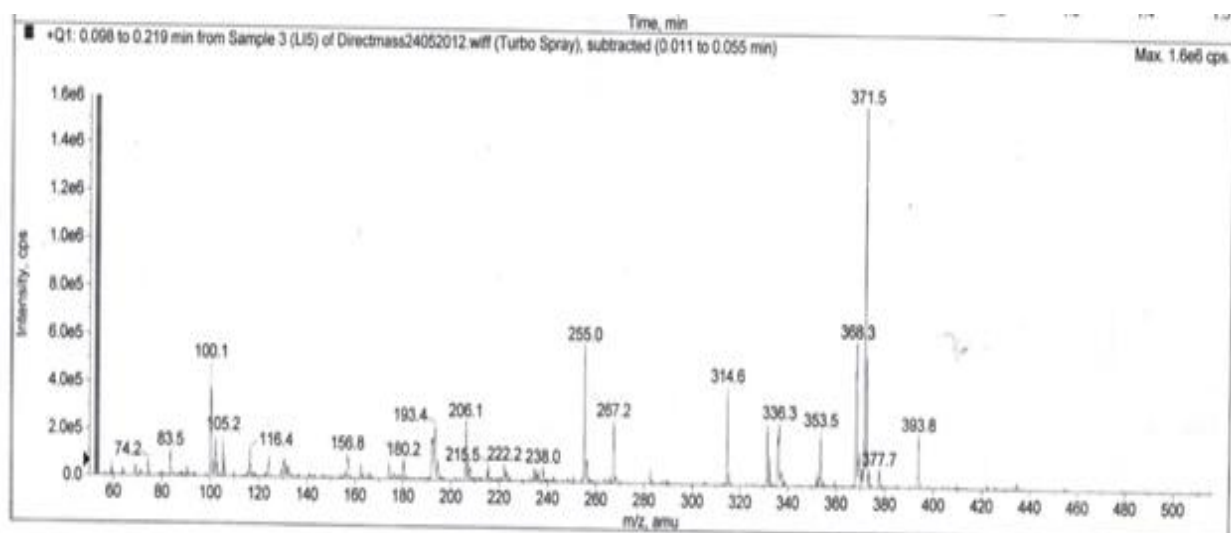
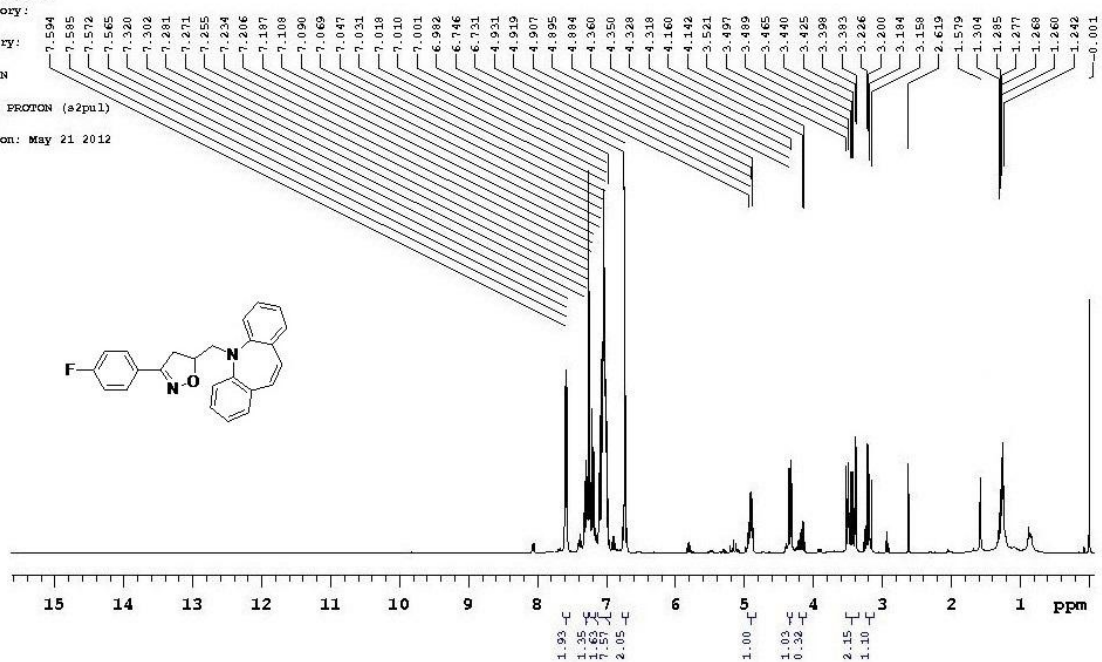

Figure S3 MASS, ¹H and ¹³C NMR spectra of compound 6a



Data collected on:
 Varian-NMR-vnmr400
 Archive directory:
 Sample directory:
 Fidfile: PROTON

Pulse Sequence: PROTON (a2pul)
 Solvent: cdcl3
 Data collected on: May 21 2012



Varian-NMR-vnmr400
 Archive directory:
 Sample directory:
 Fidfile: PROTON
 Pulse Sequence: PROTON (s2pul)
 Solvent: cdcl3
 Data collected on: May 21 2012

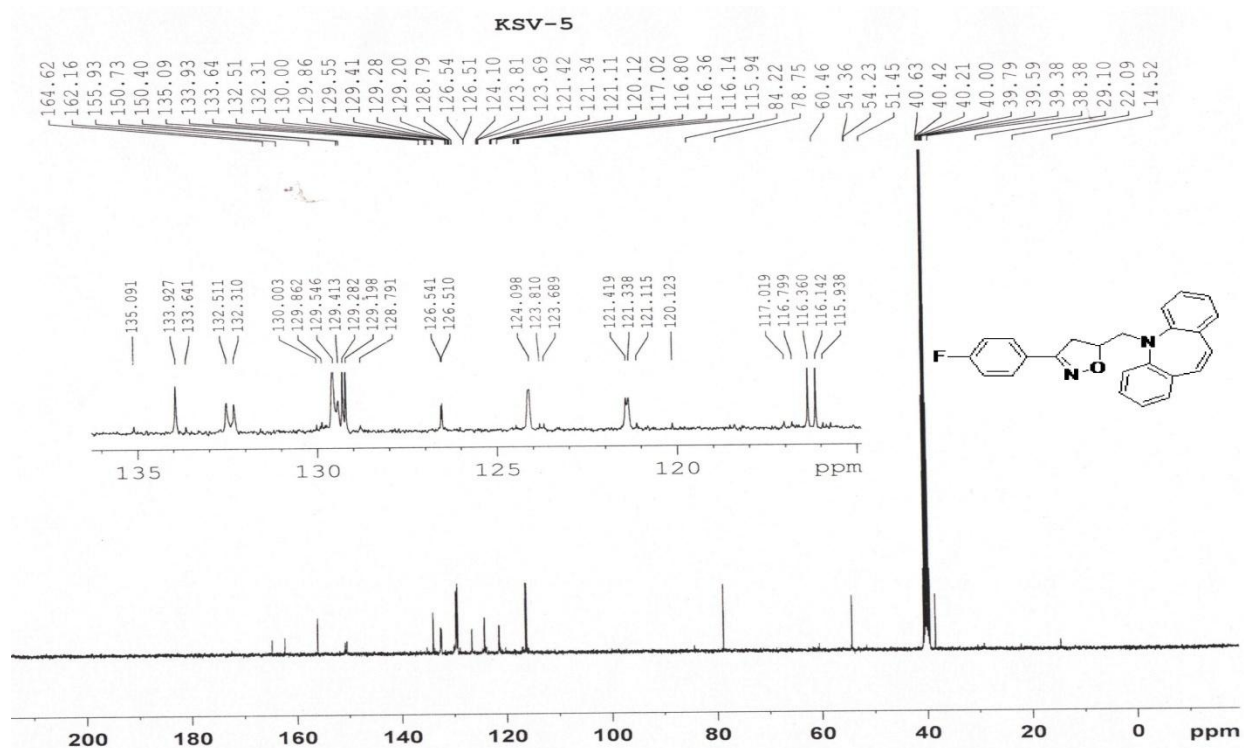
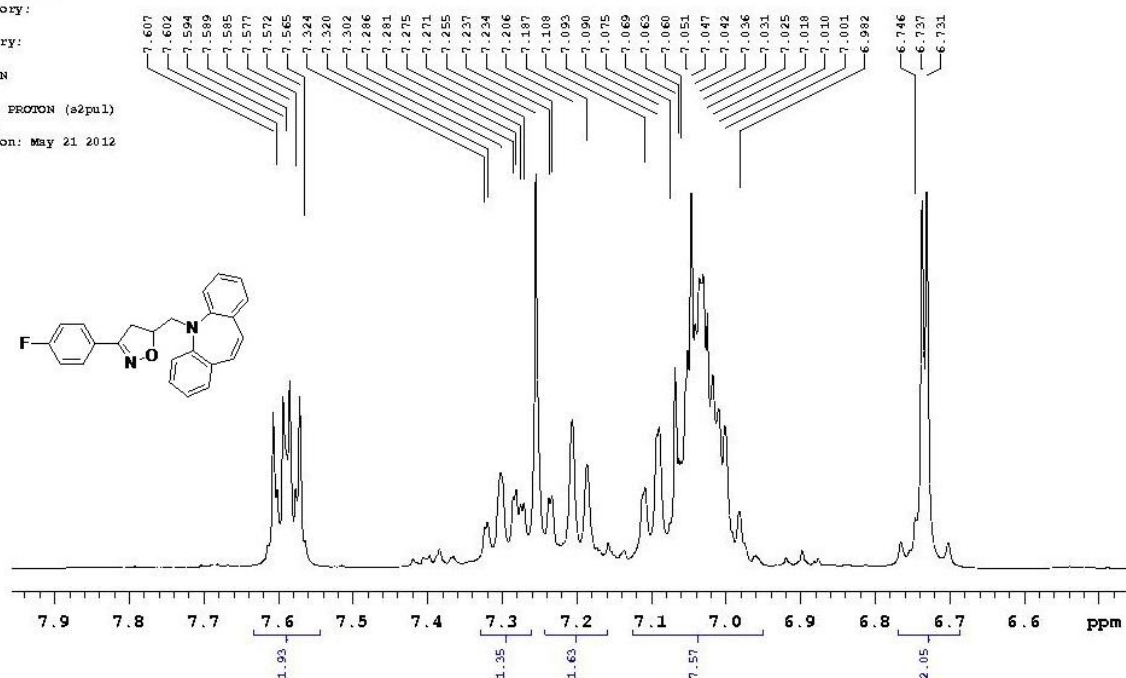
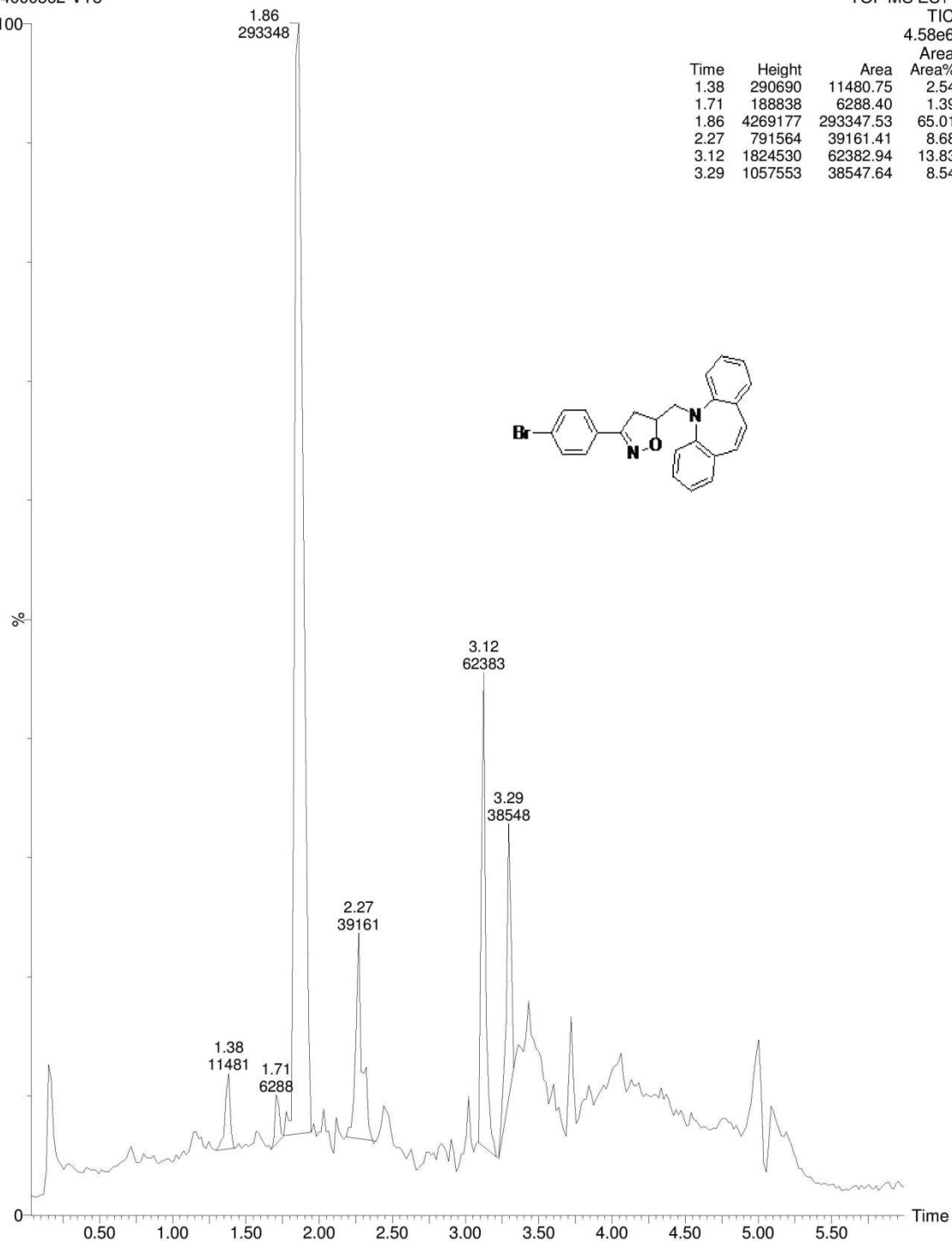

Figure S4 MASS, ¹H and ¹³C NMR spectra of compound 6b

1
14000562-VT3

TOF MS ES+
TIC
4.58e6

Time	Height	Area	Area%
1.38	290690	11480.75	2.54
1.71	188838	6288.40	1.39
1.86	4269177	293347.53	65.01
2.27	791564	39161.41	8.68
3.12	1824530	62382.94	13.83
3.29	1057553	38547.64	8.54



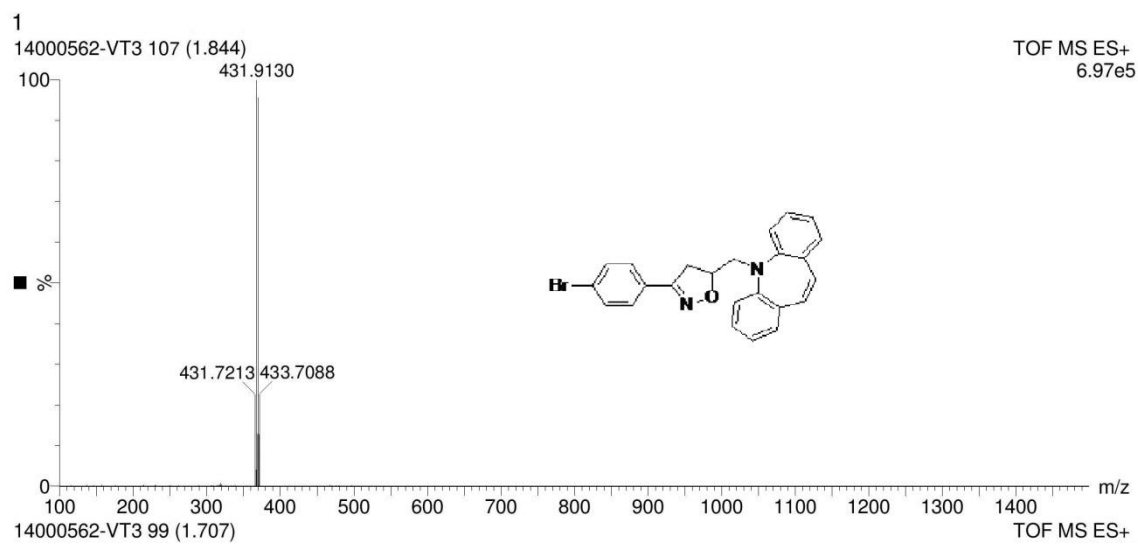

UNIVERSITY OF MYSORE

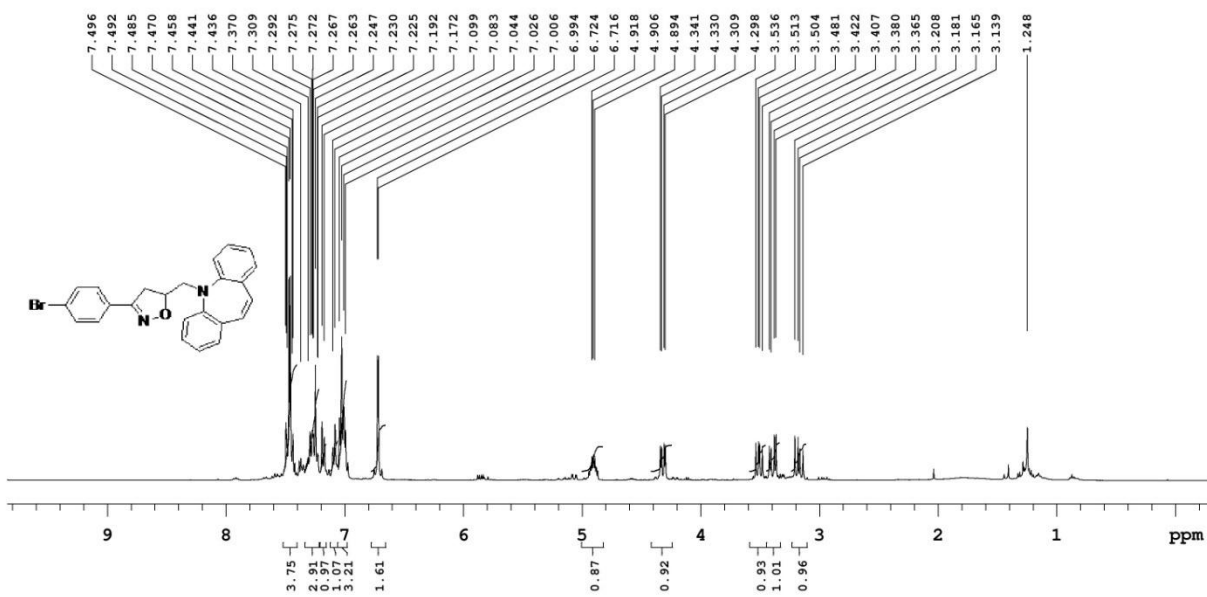

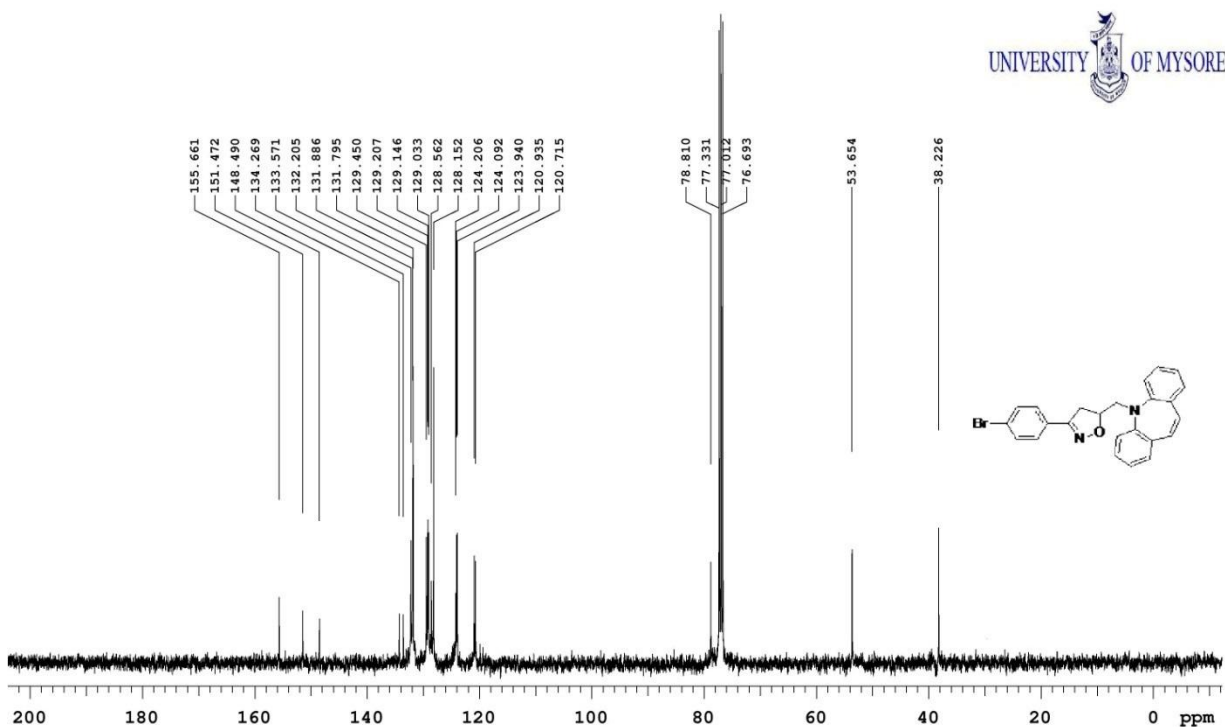
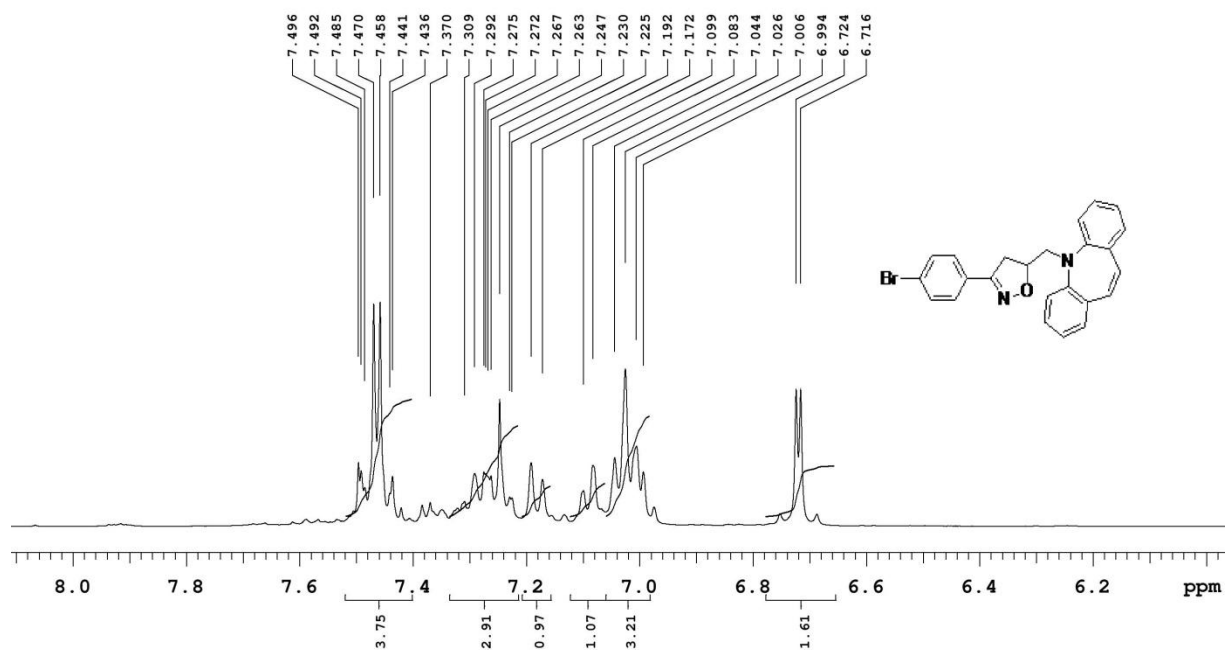
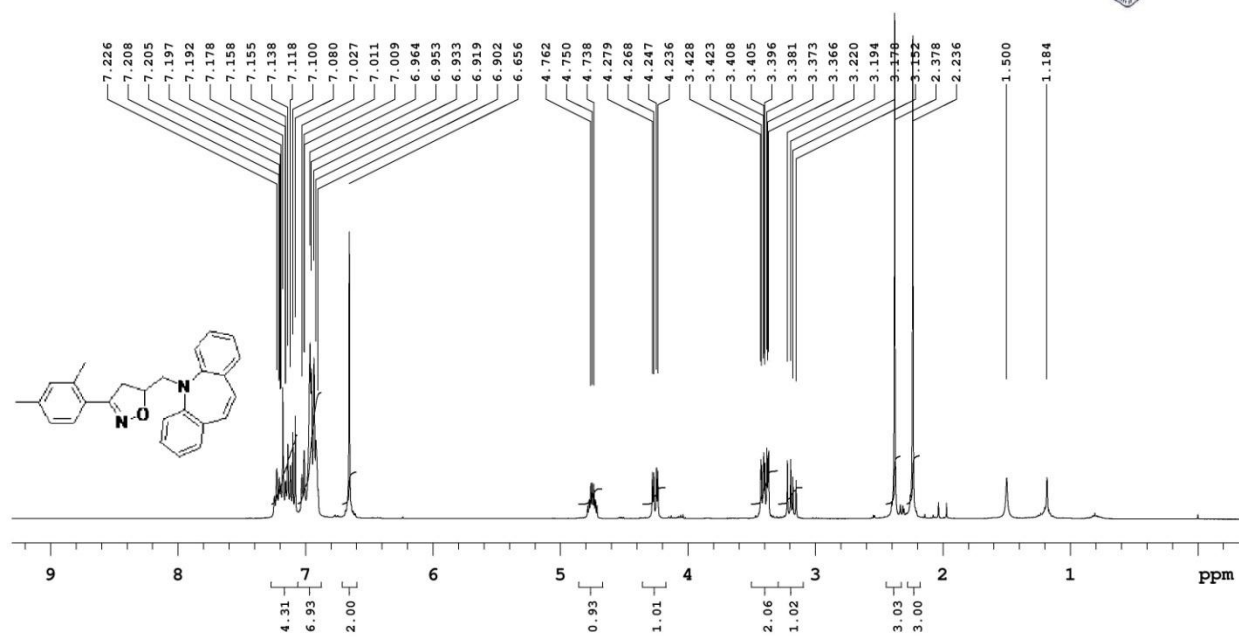
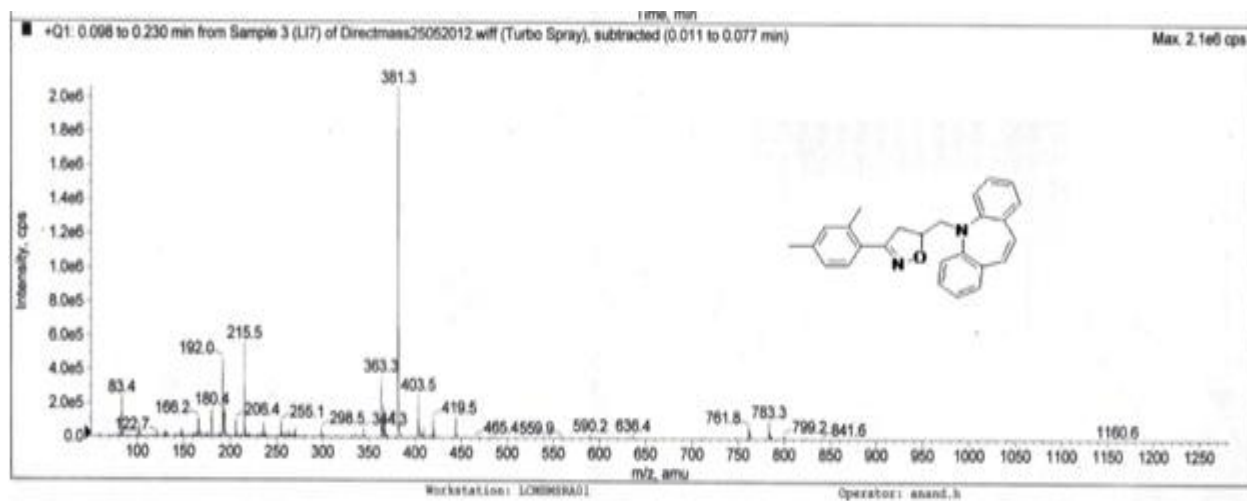

Figure S6 MASS, ¹H and ¹³C NMR spectra of compound **6d**



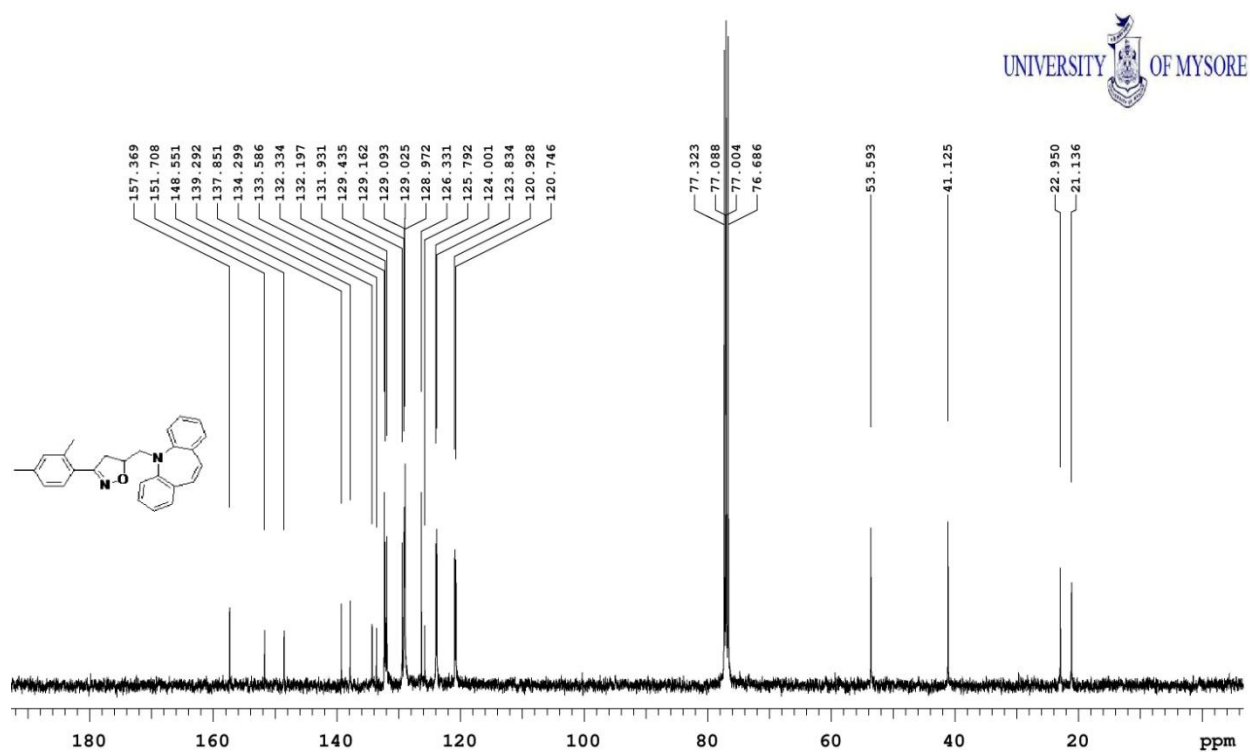
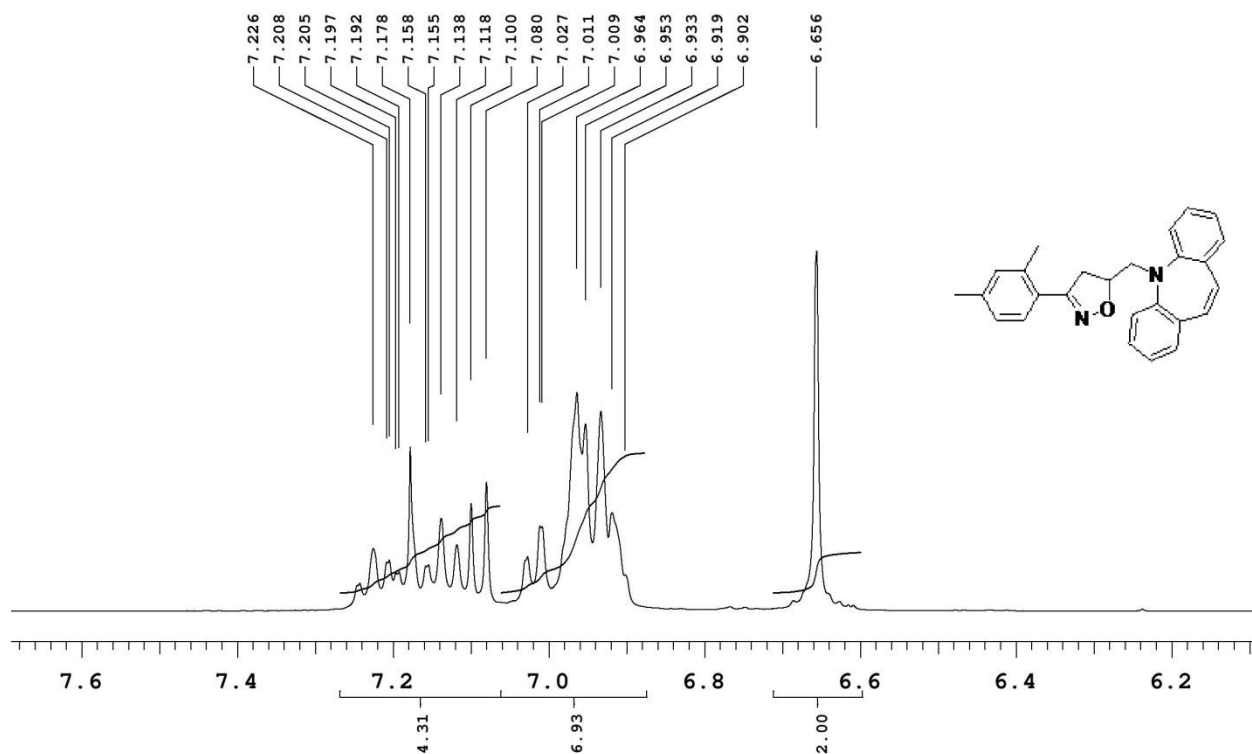
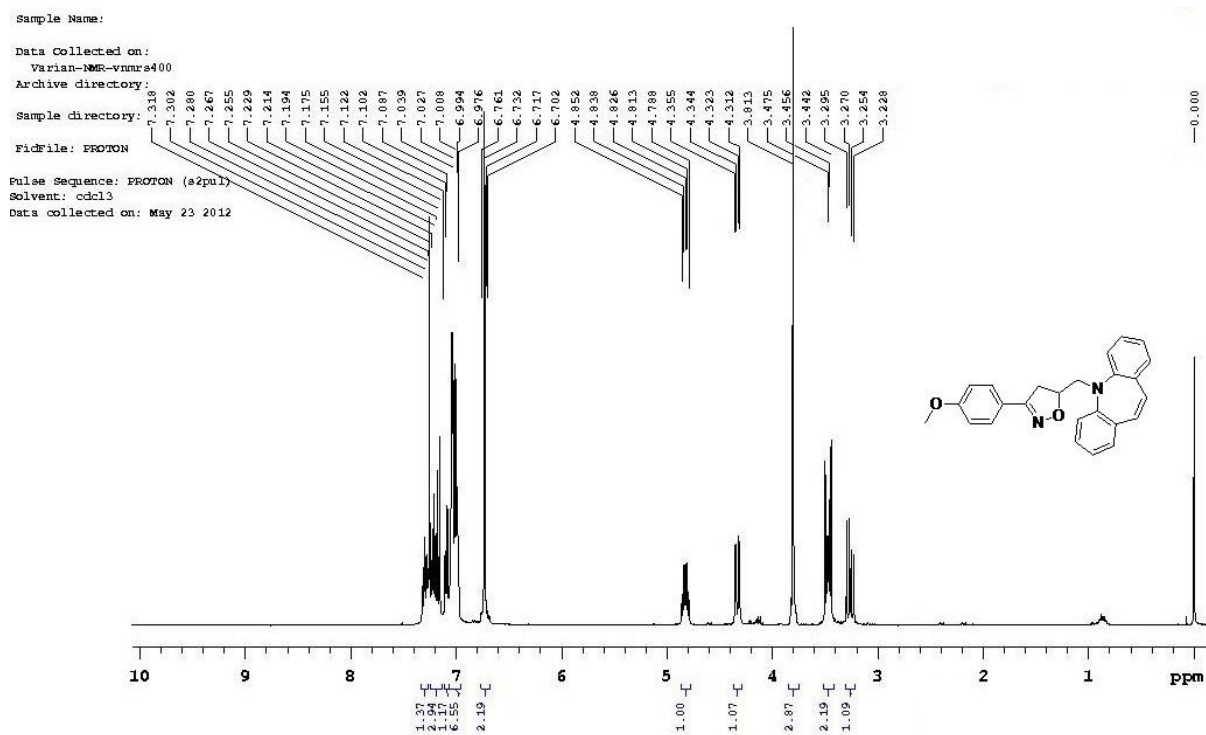
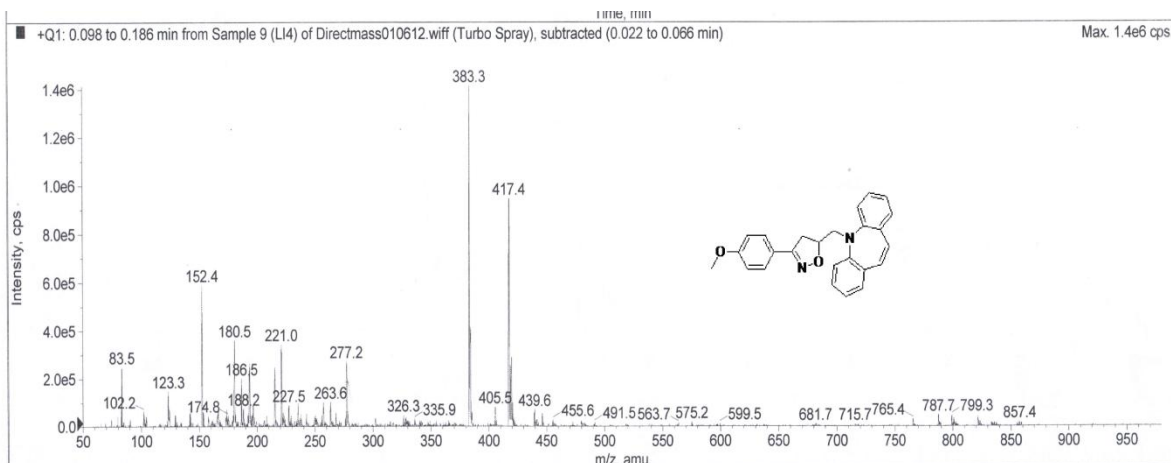
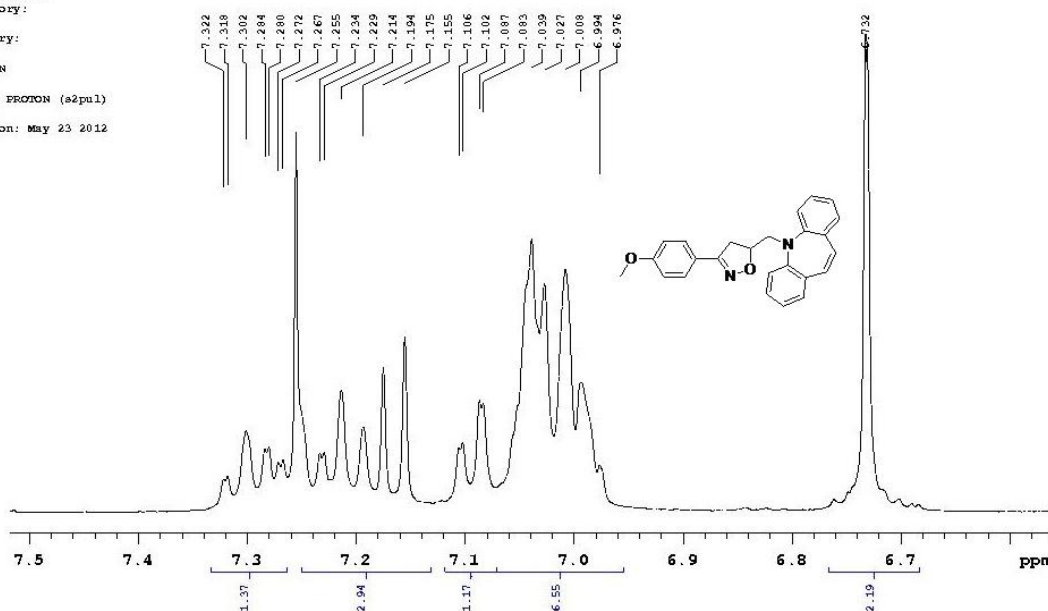

Figure S7 MASS, ¹H and ¹³C NMR spectra of compound **6e**



Varian-NMR-vnmrs400
 Archive directory:
 Sample directory:
 Fidfile: PROTON
 Pulse Sequence: PROTON (s2pul)
 Solvent: cdcl3
 Data collected on: May 23 2012



UNIVERSITY OF MYSORE

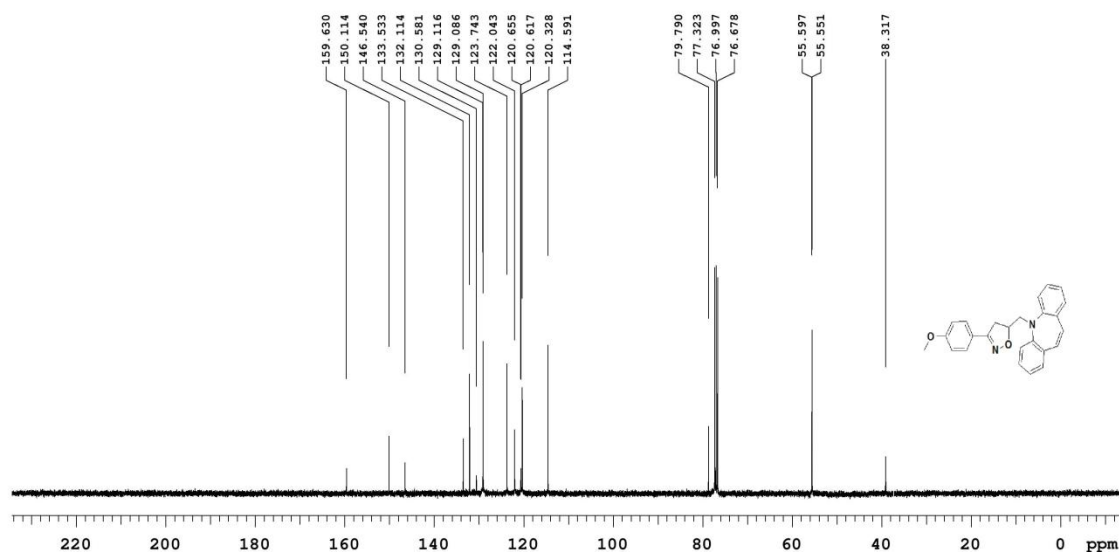
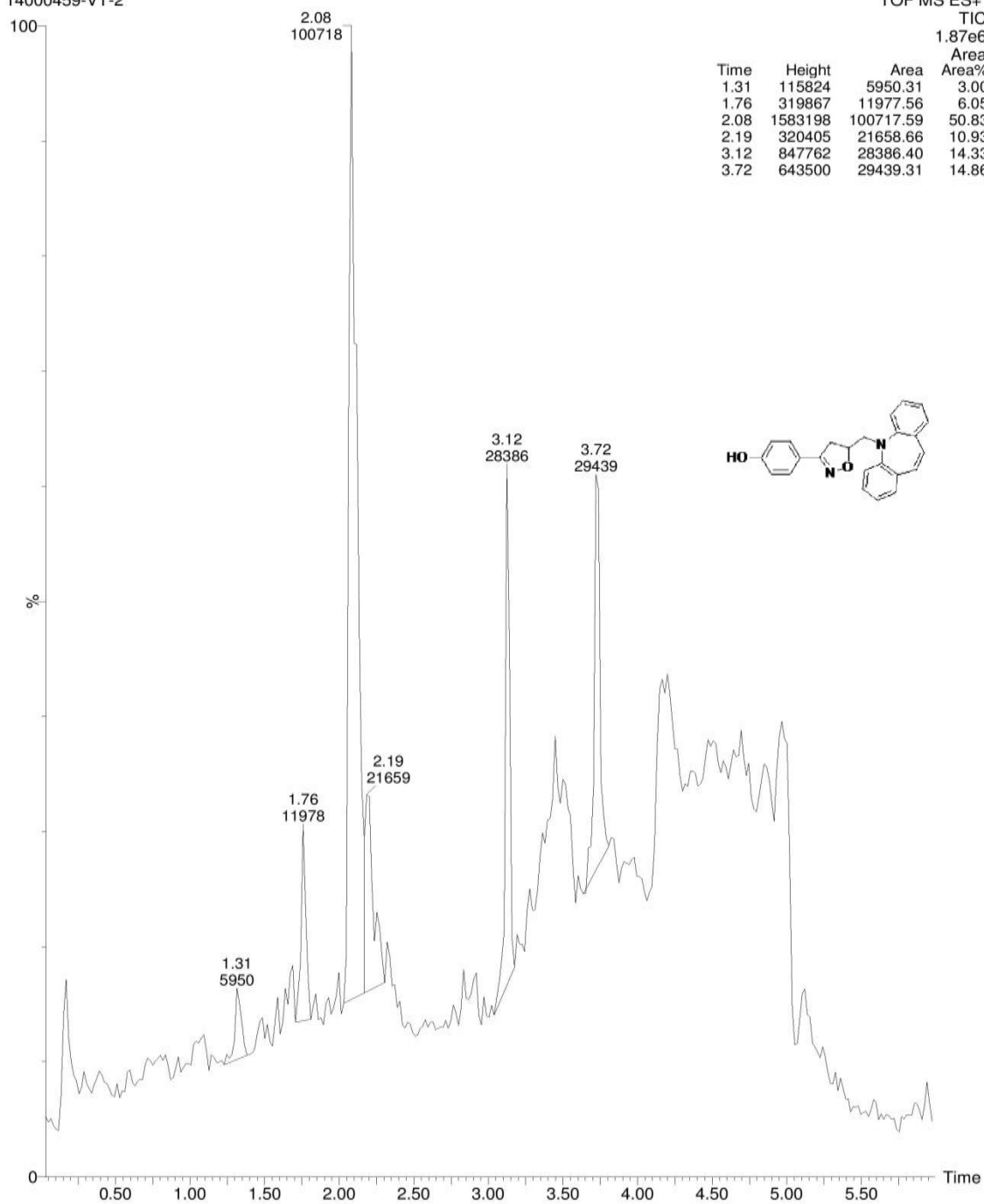
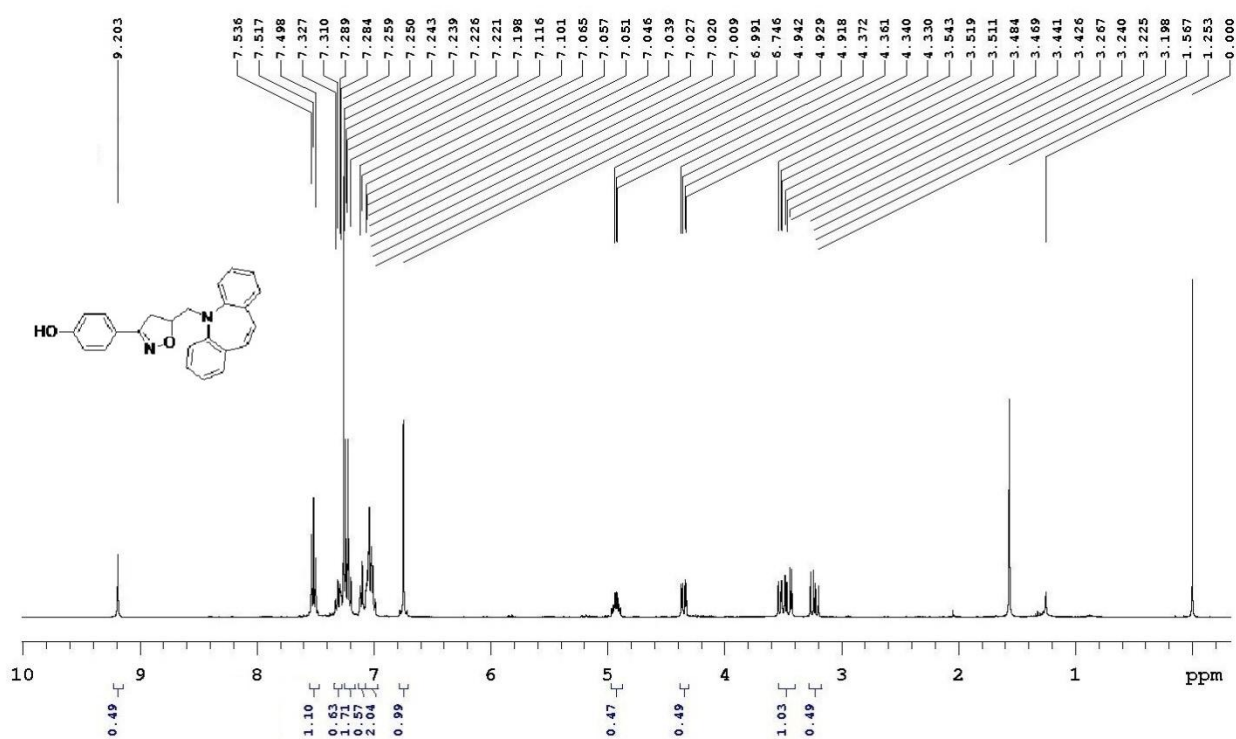
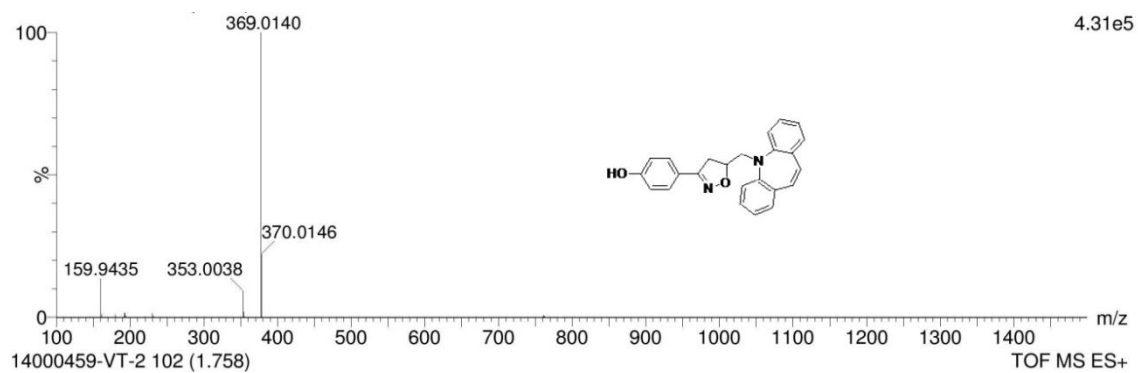

Figure S8 Mass, ^1H and ^{13}C NMR spectra of compound 6f

1
14000459-VT-2





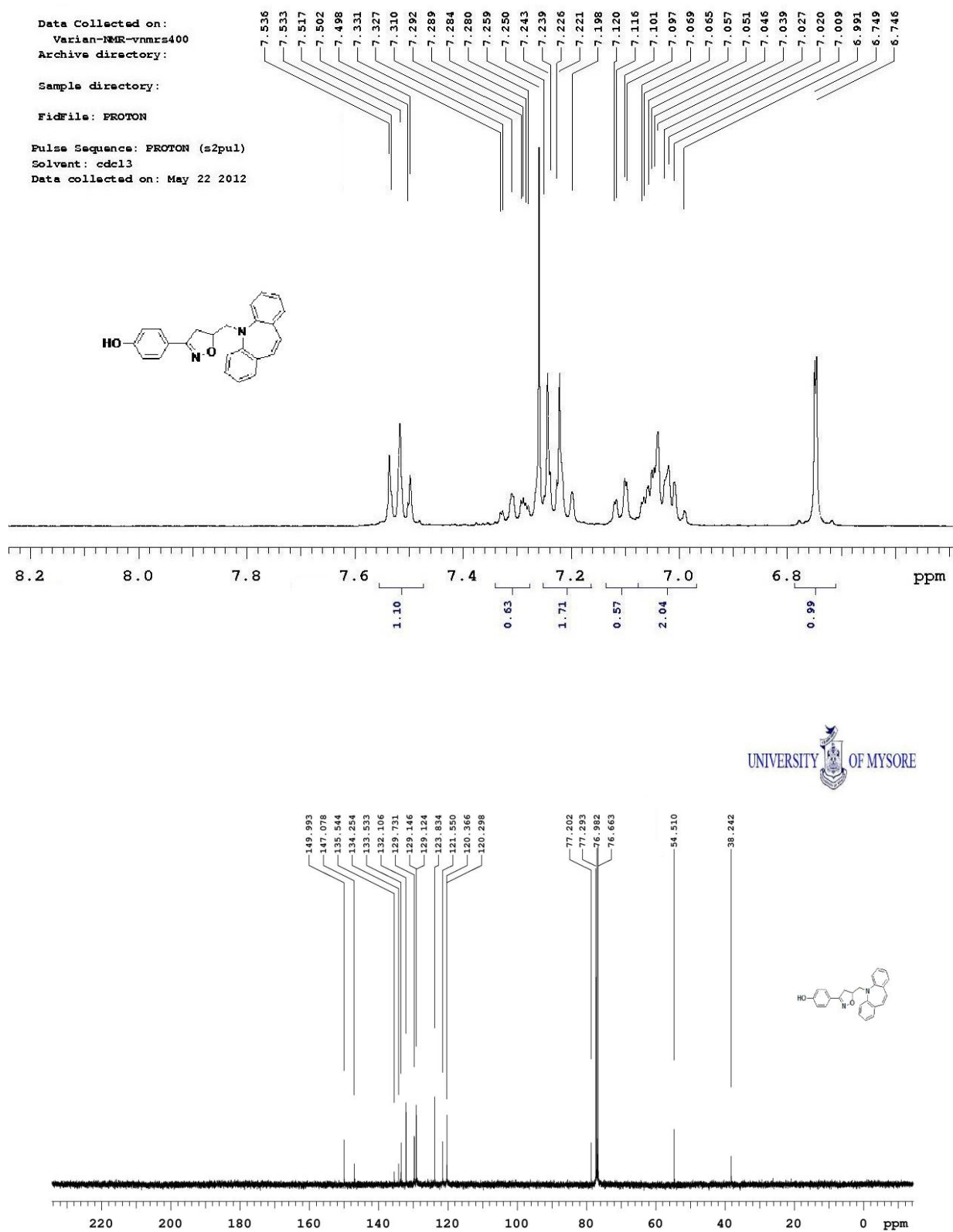
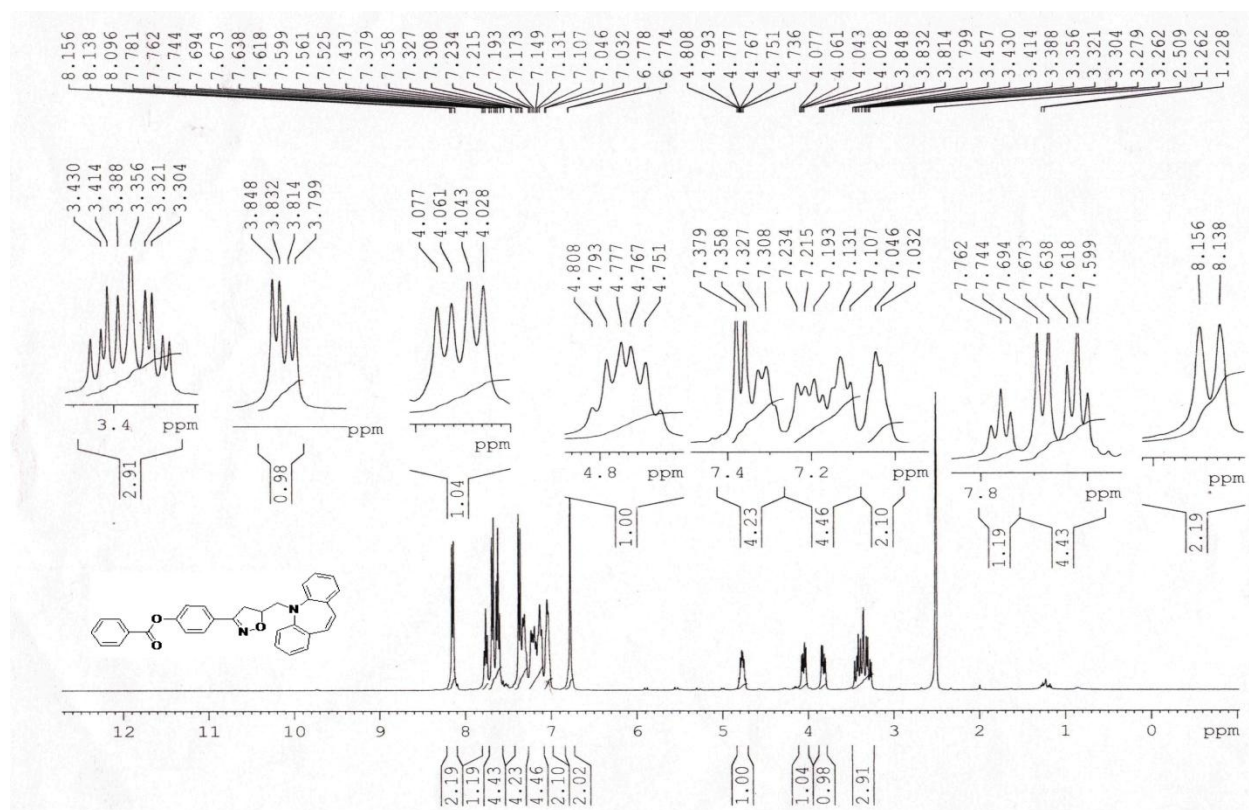
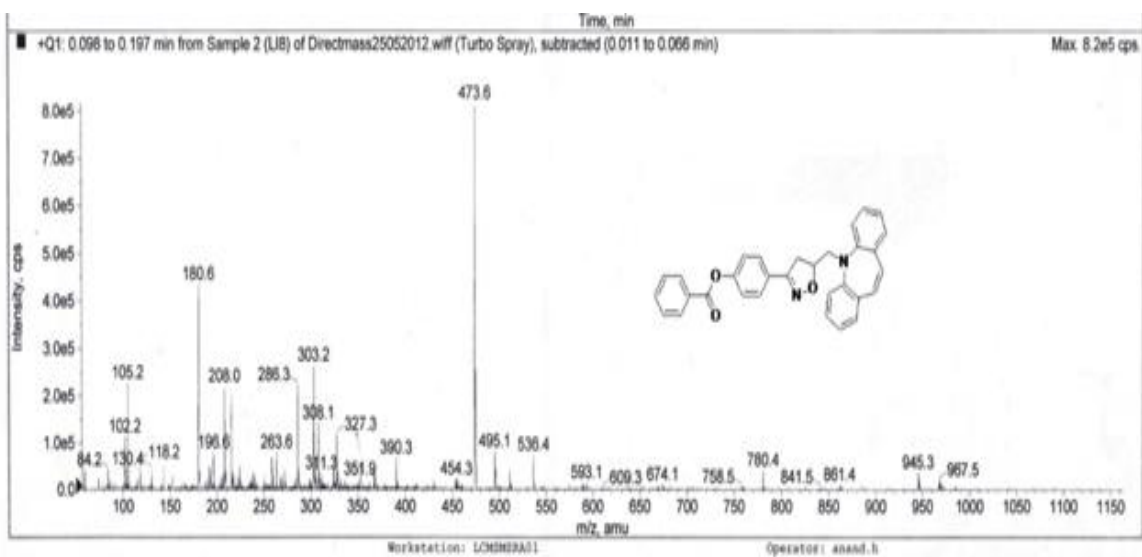

Figure S9 Mass, ¹H and ¹³C NMR spectra of compound 6g



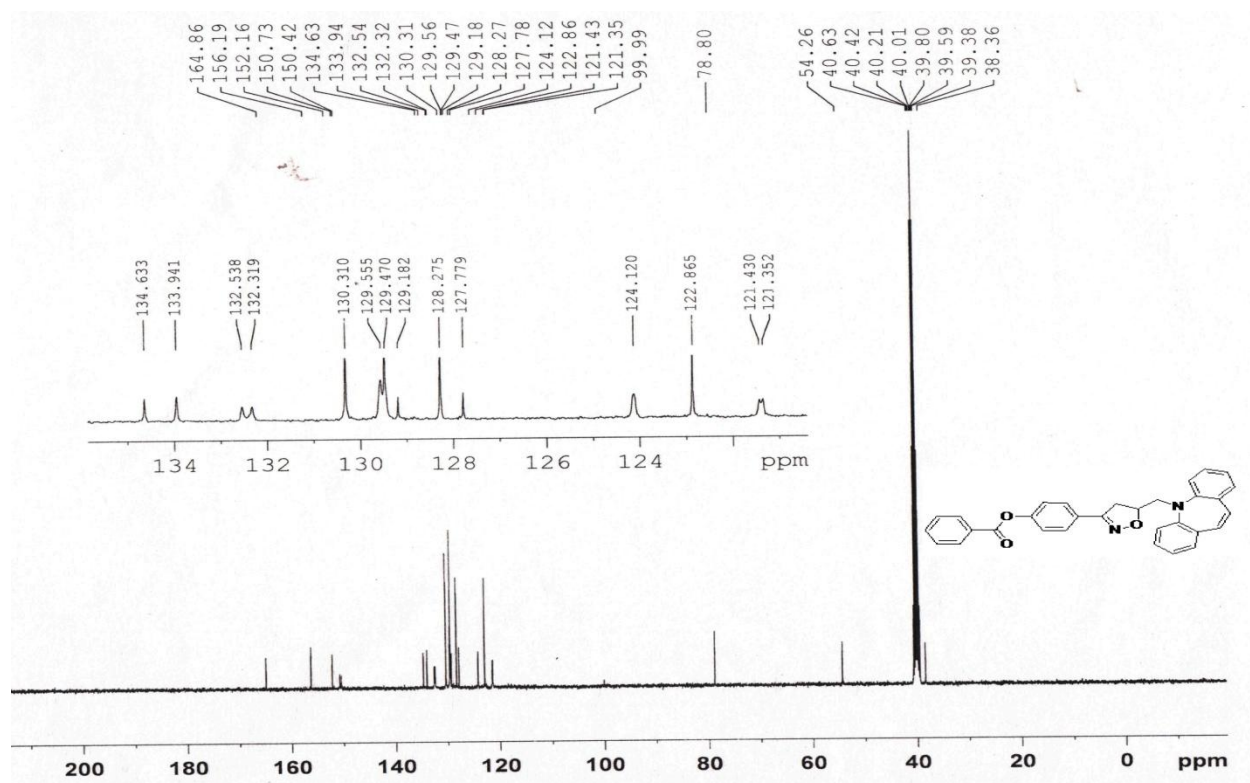
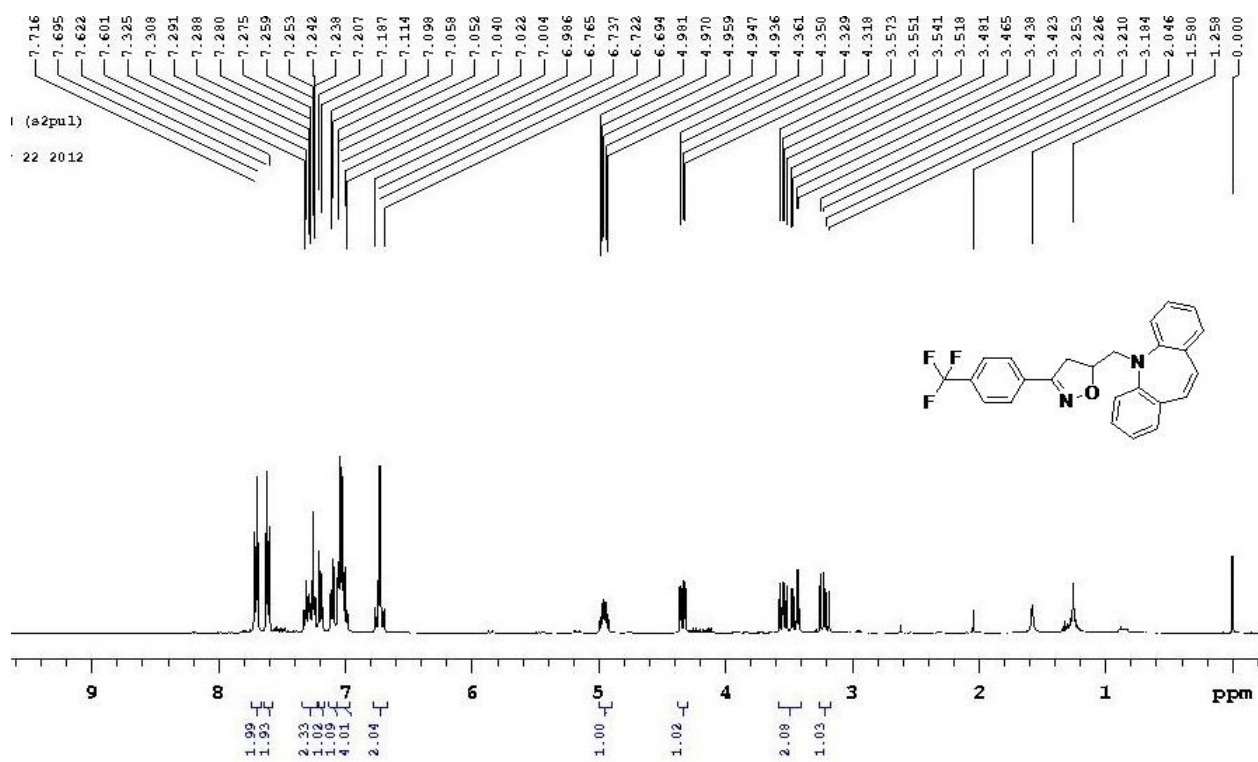
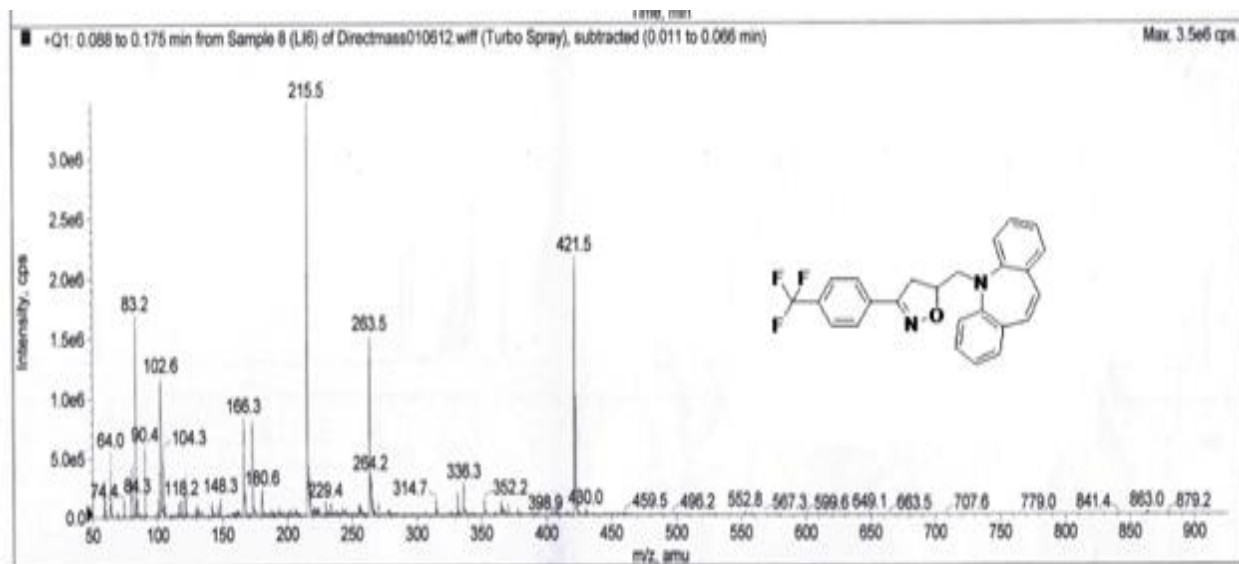

Figure S10 Mass, ¹H and ¹³C NMR spectra of compound **6h**



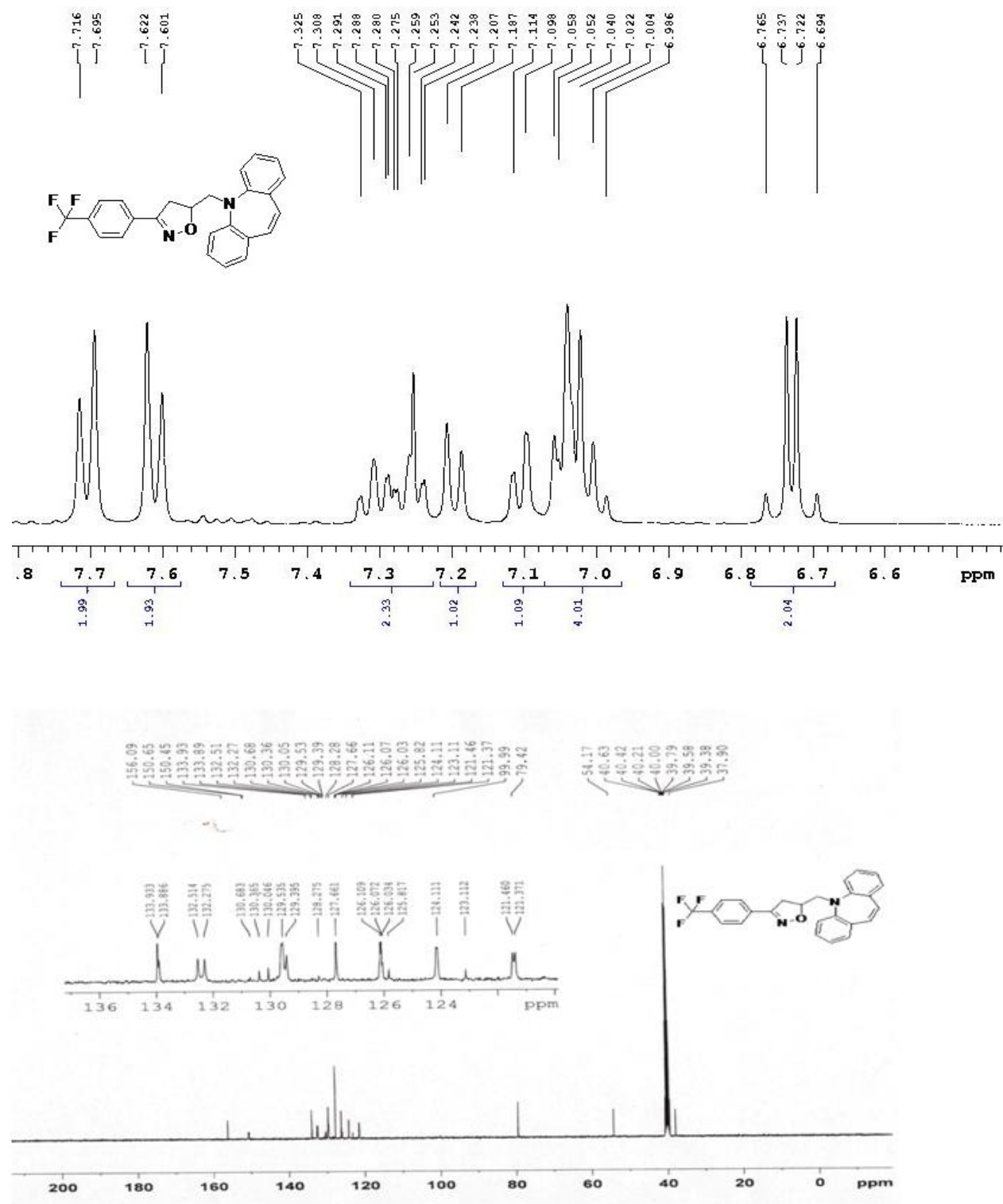
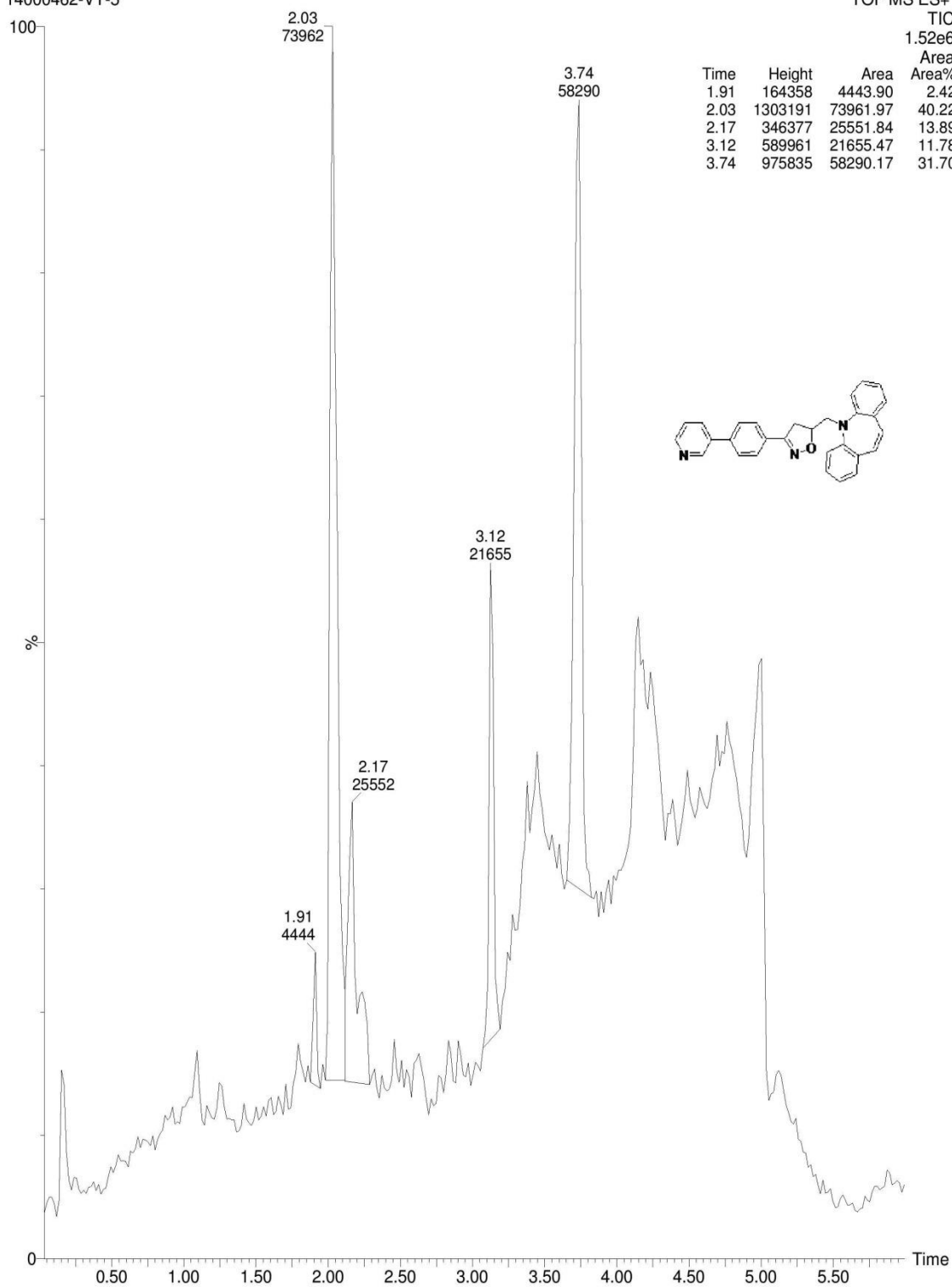
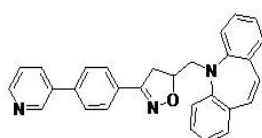
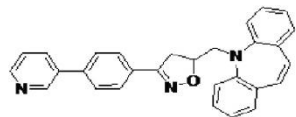

Figure S11 Mass, ¹H and ¹³C NMR spectra of compound 6i

1
14000462-VT-5





Data collected on:
 Varian-NMR-vnmr400
 Archive directory:

Sample directory:

Fidfile: PROTON

Pulse Sequence: PROTON (s2pul)
 Solvent: cdcl3
 Data collected on: May 23 2012

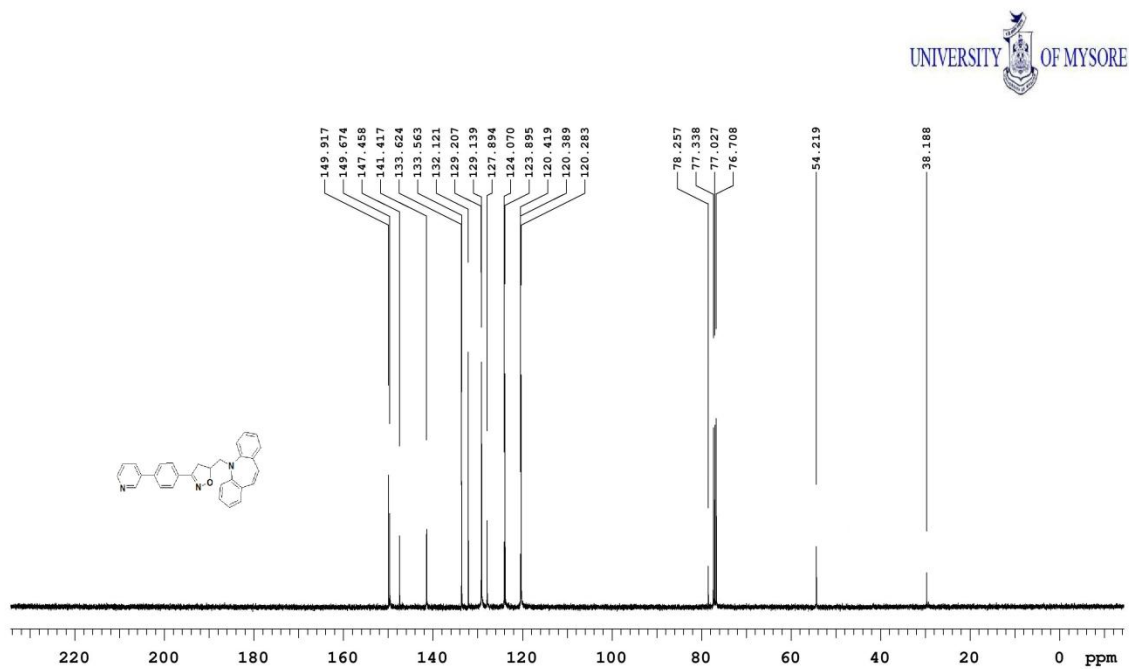
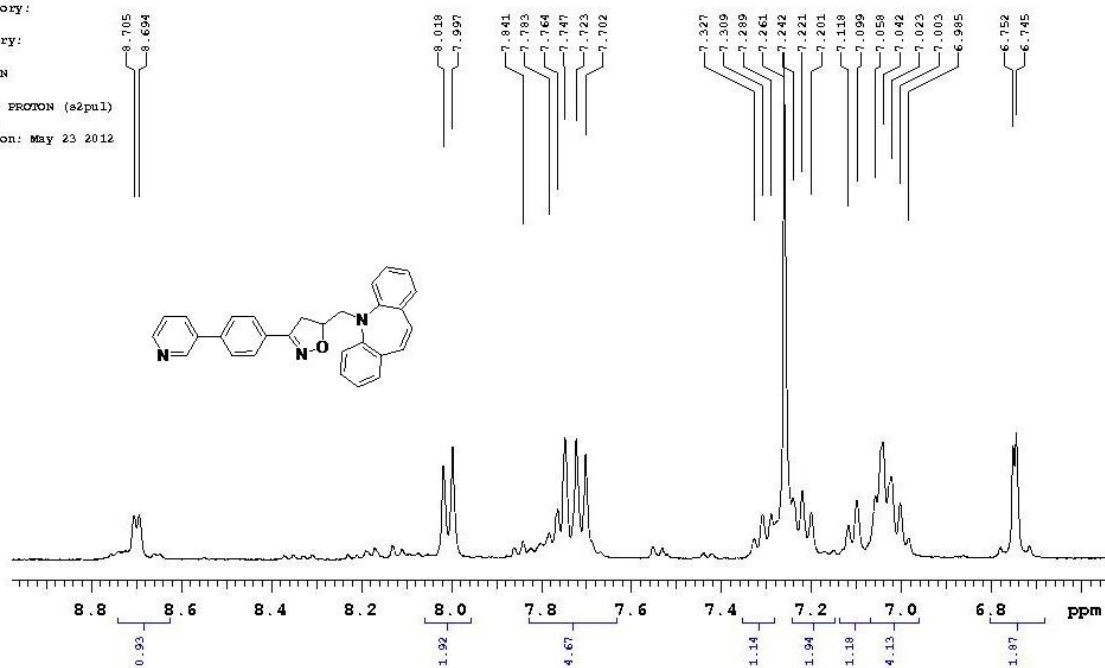
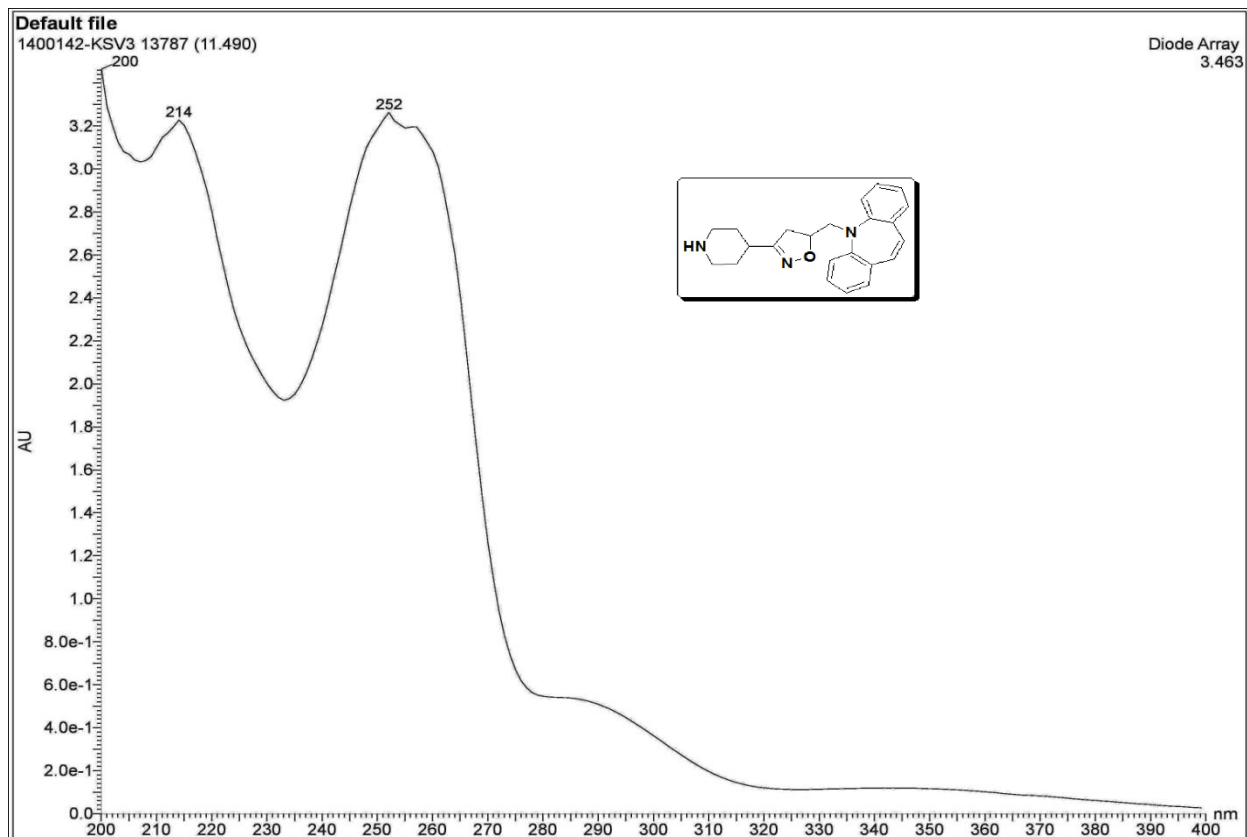
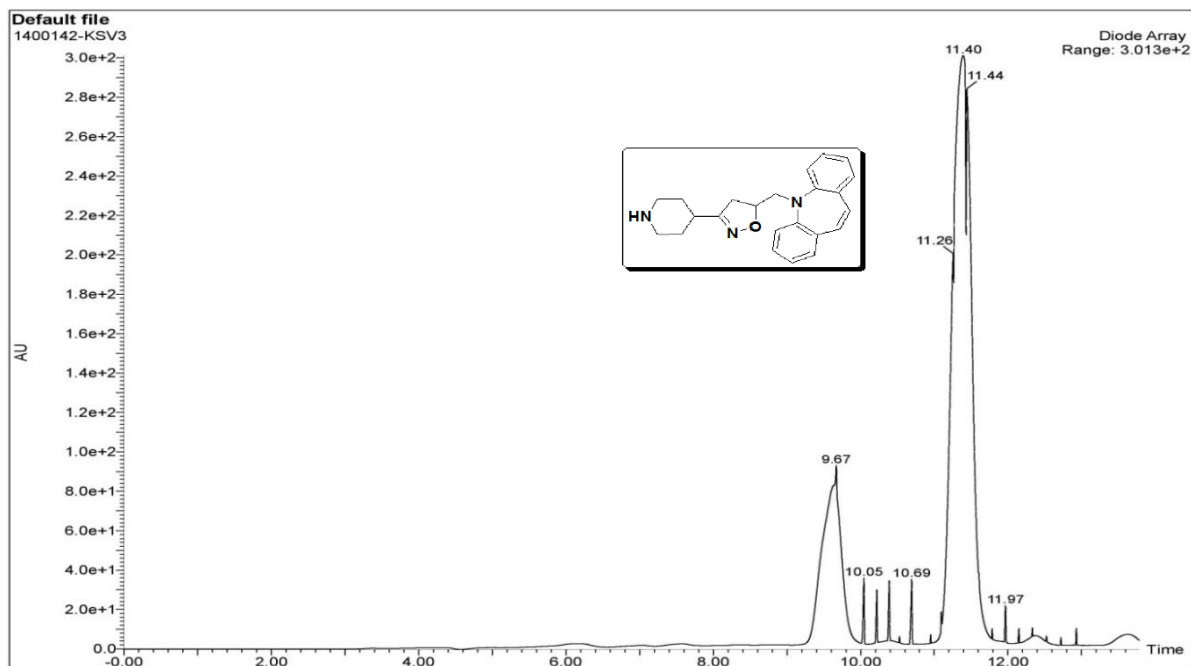
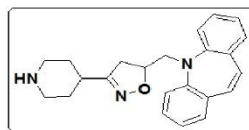
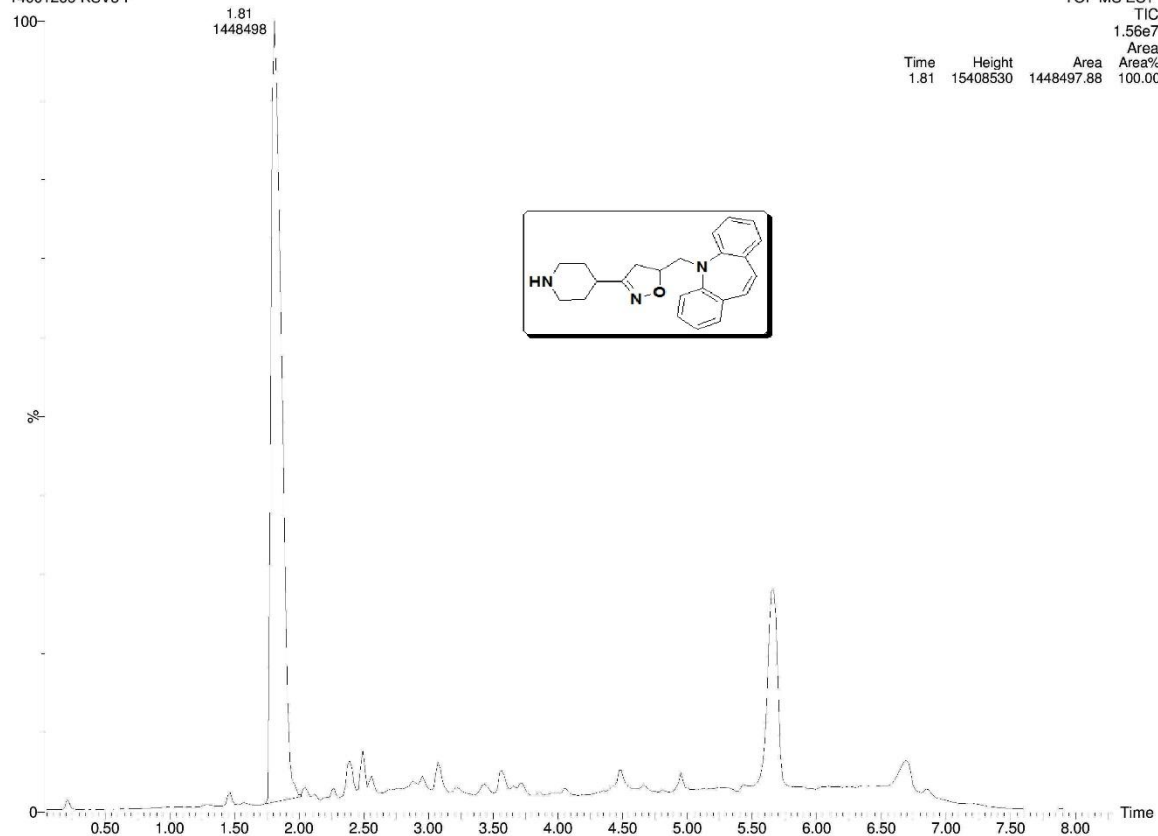

Figure S12 Mass, ¹H and ¹³C NMR spectra of compound 6j



HPLC

14001266-KSV3-F



14001266-KSV3-F 107 (1.844)

TOF MS ES+
4.20e6

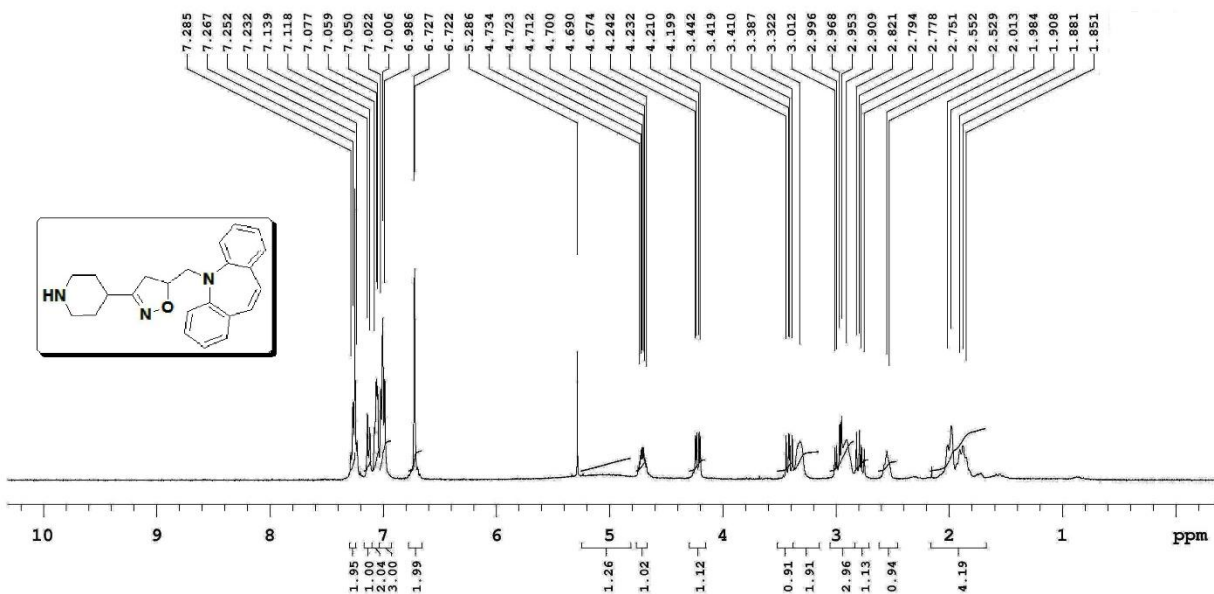
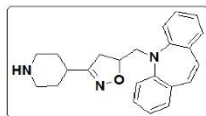
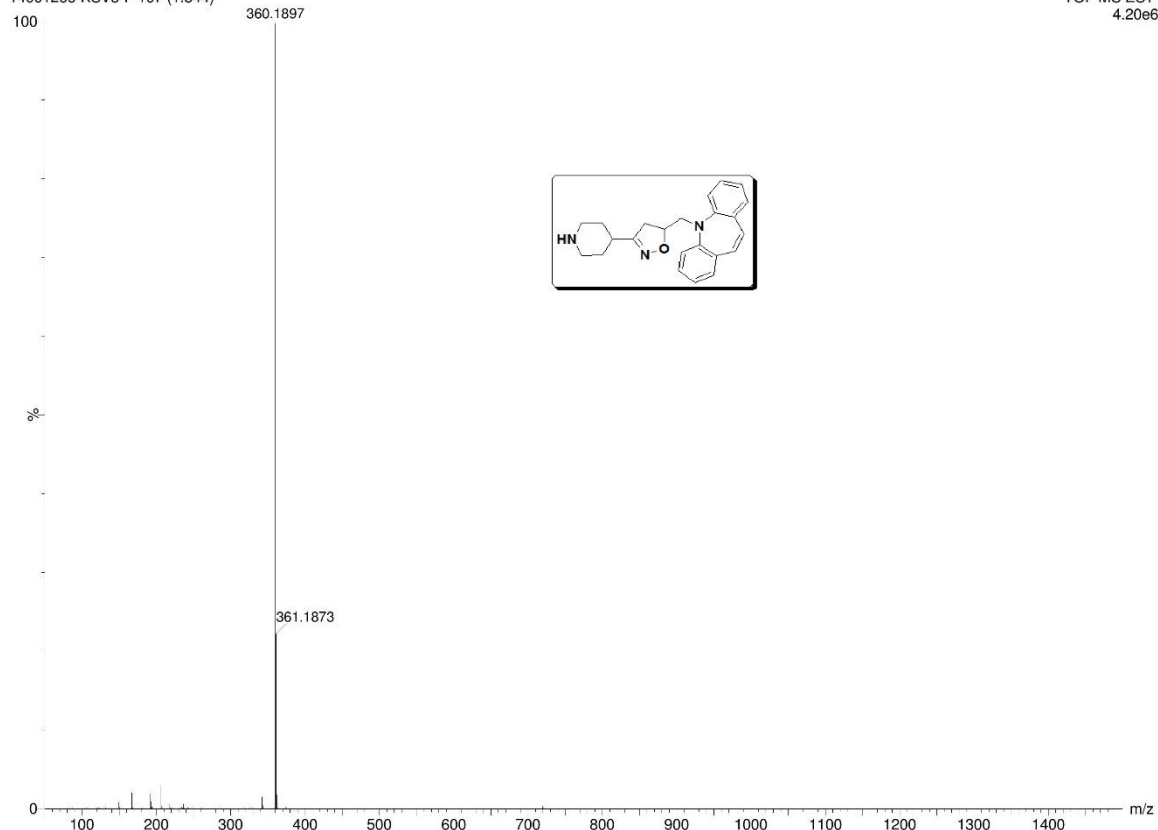

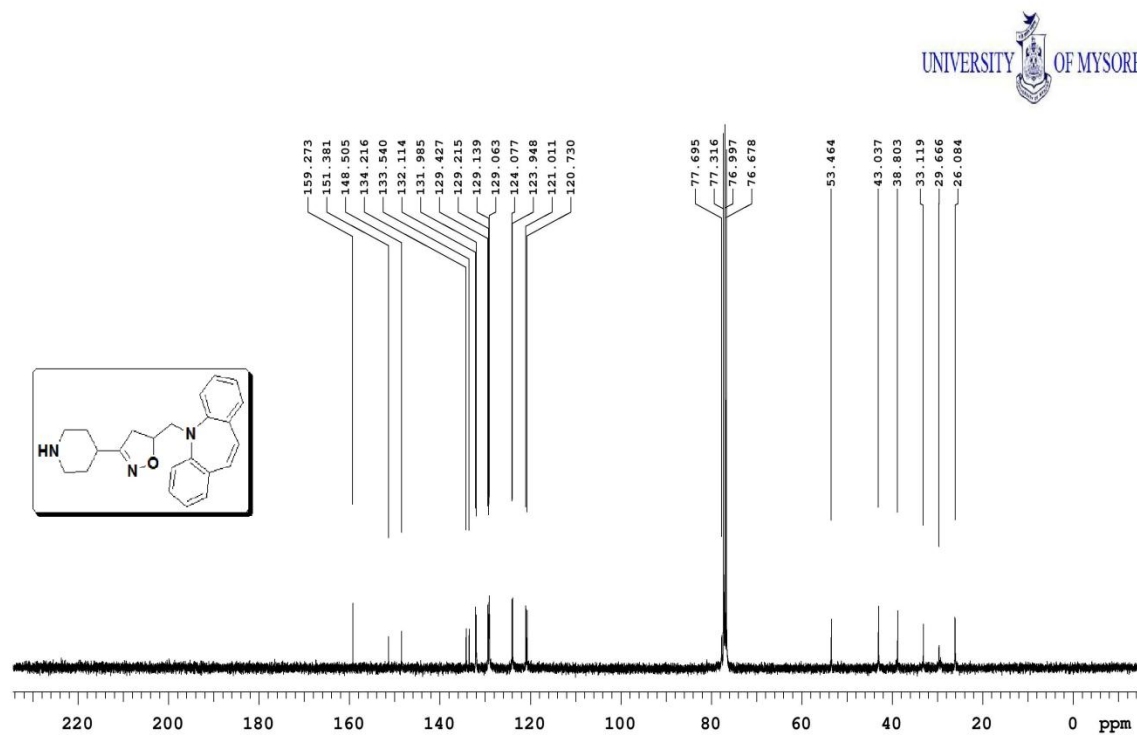
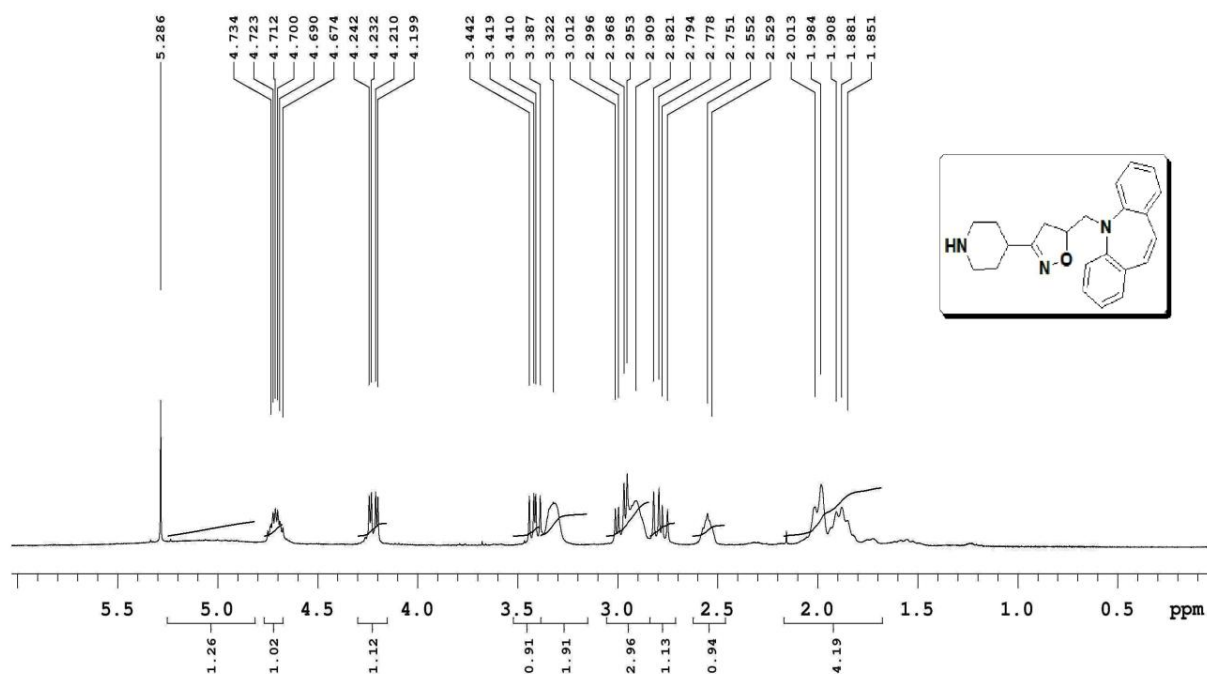
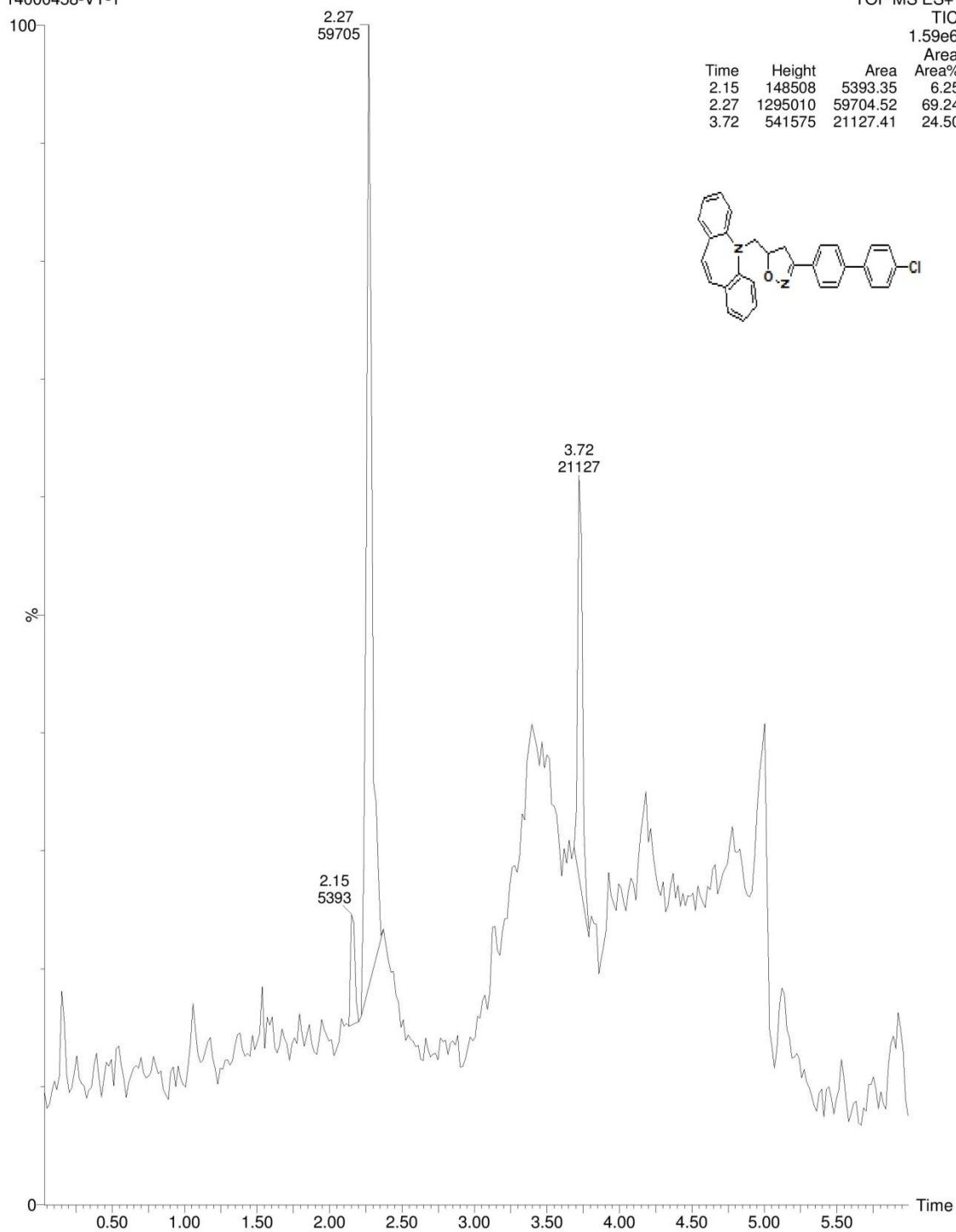
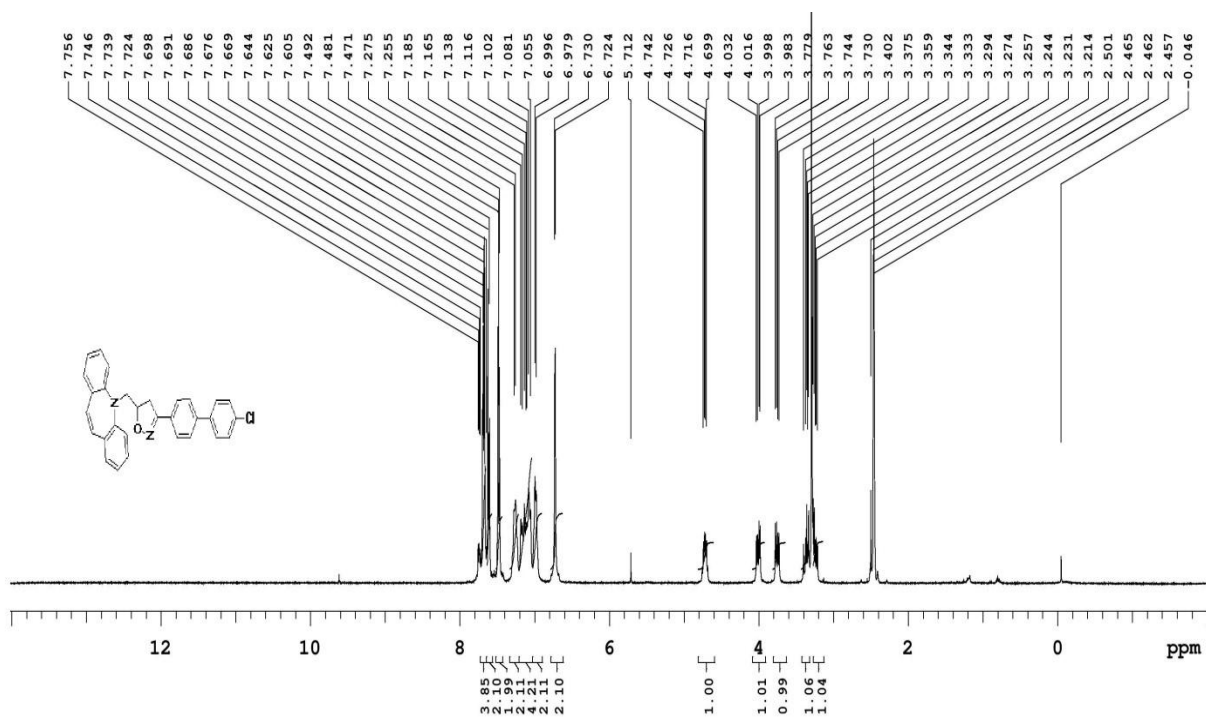
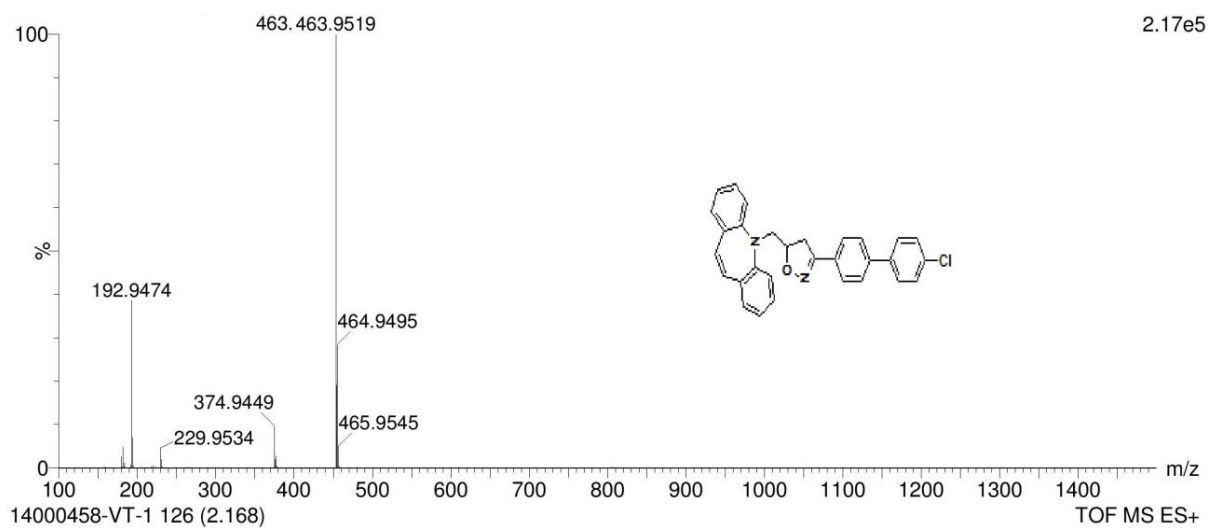

Figure S13 HPLC, Mass, ¹H and ¹³C NMR spectra of compound **6k**

1
14000458-VT-1





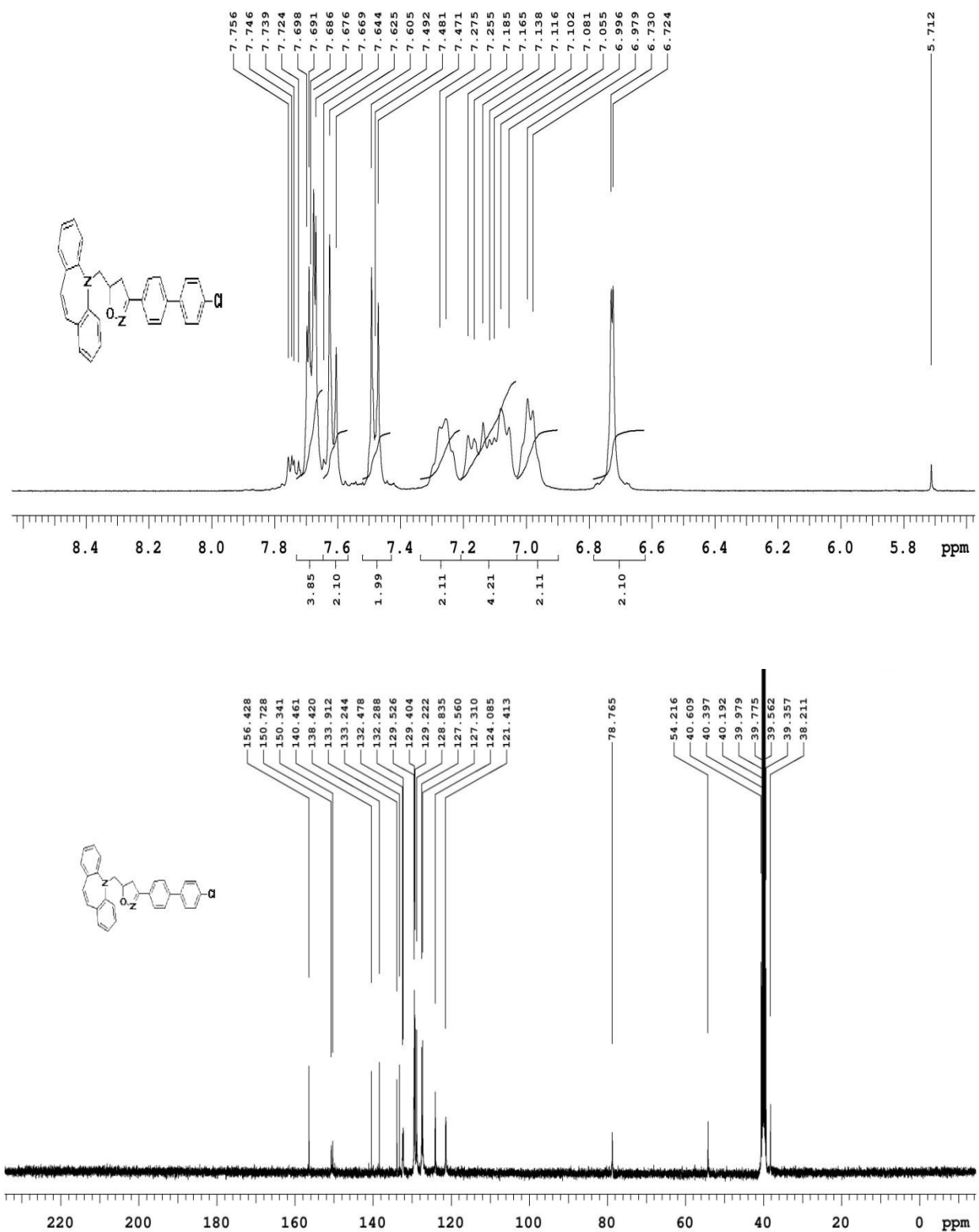
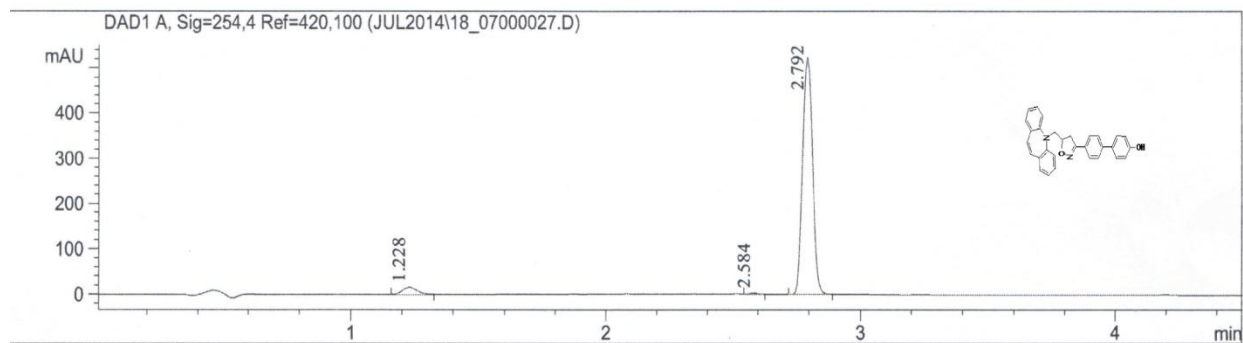
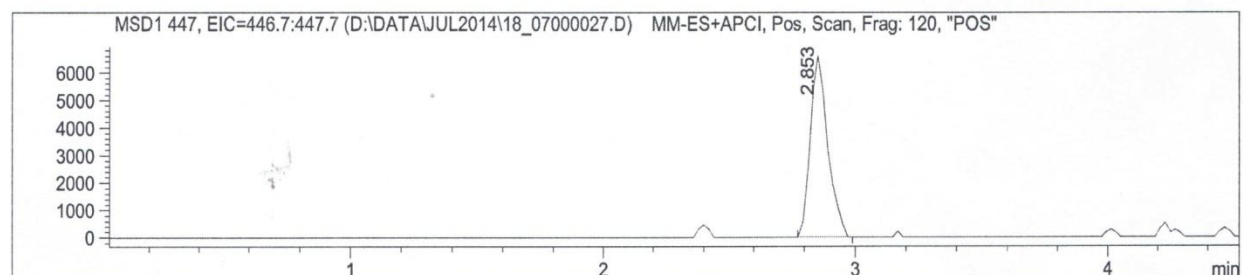
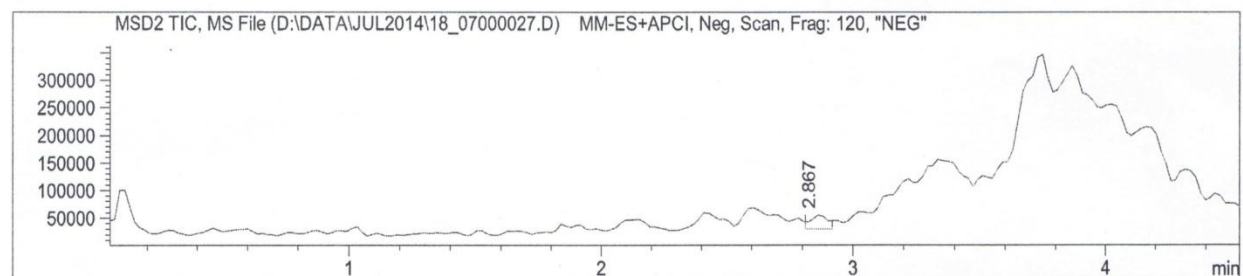
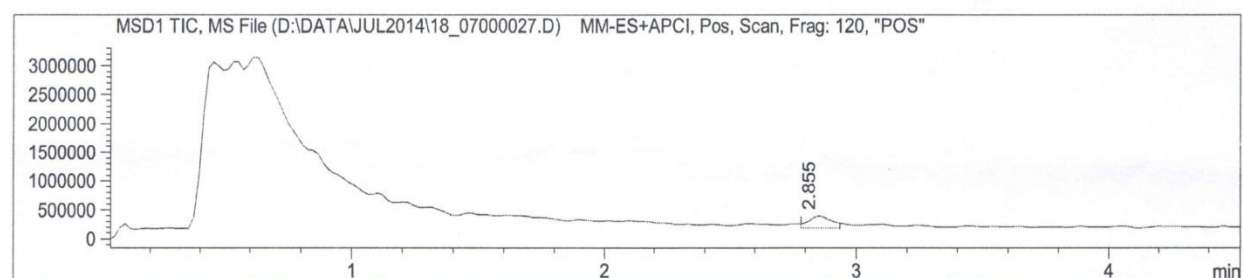
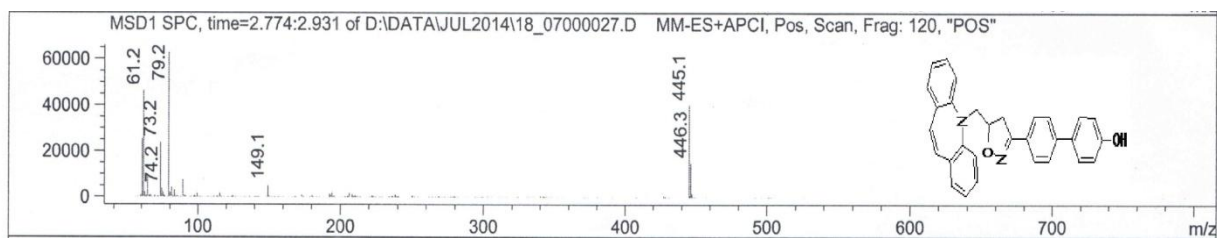

Figure S14 Mass, ¹H and ¹³C NMR spectra of compound 8a



Peak No	RT min	Area	Area %
1	1.228	74.716	4.925
2	2.584	10.604	0.699
3	2.792	1431.727	94.376





1400758-SB14-1H

expl PROTON

SAMPLE PRESATURATION
 date Apr 11 2014 satmode n
 solvent dmsd wet
 file /home/IOE/UOM- SPECIAL6
 /APR-14/1400758-SB- temp not used
 14-1H.fid gain 30
 ACQUISITION spin not used
 sw 6410.3 hst 0.008
 at 2.556 pw90 15.000
 np 32768 alfa 10.000
 fb 4000
 bs 32 il n
 dl 1.000 in n
 nt 8 dp y
 ct 8 hs nn
 TRANSMITTER PROCESSING
 tn H1 fn not used
 sfrq 399.830 DISPLAY
 tof 399.8 sp -907.7
 tpwr 58 wp 6409.9
 pw 7.500 rfl 1903.6
 DECOUPLER rfp 995.6
 dn C13 rp -21.5
 dof 0 lp 0
 dm nnn PLOT
 decwave W40_HCN5mm wc 250
 dpwr 0 sc 0
 dmf 200 vs 603
 th 6
 ai cdc ph

UNIVERSITY OF MYSORE

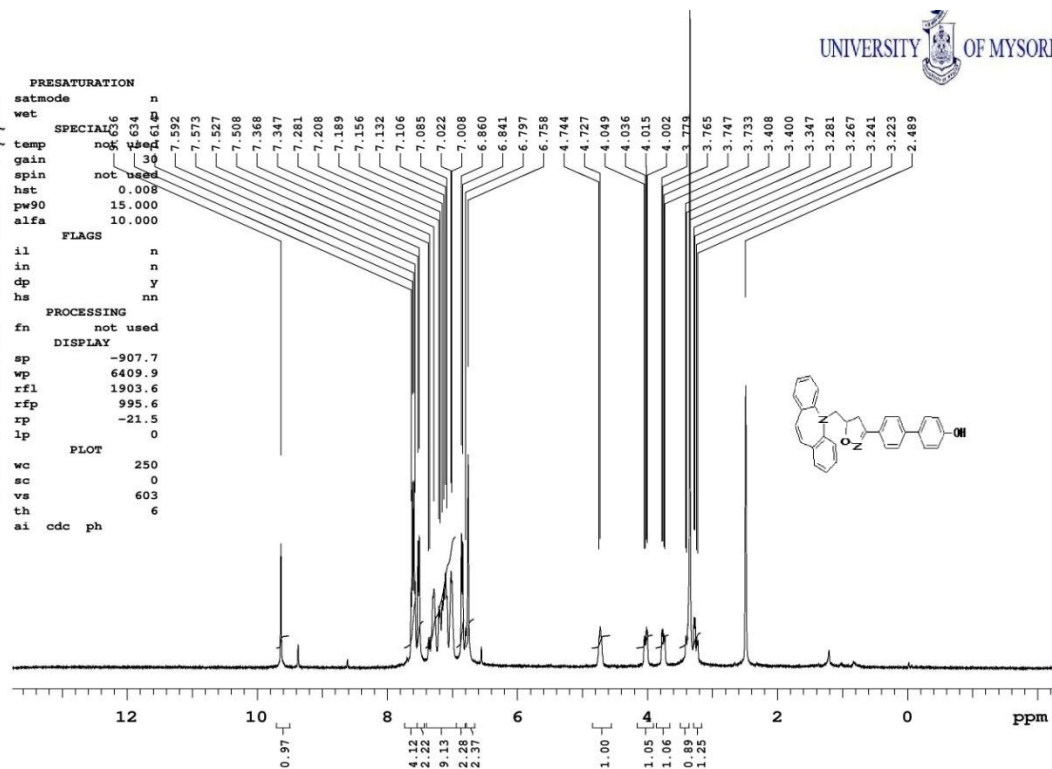

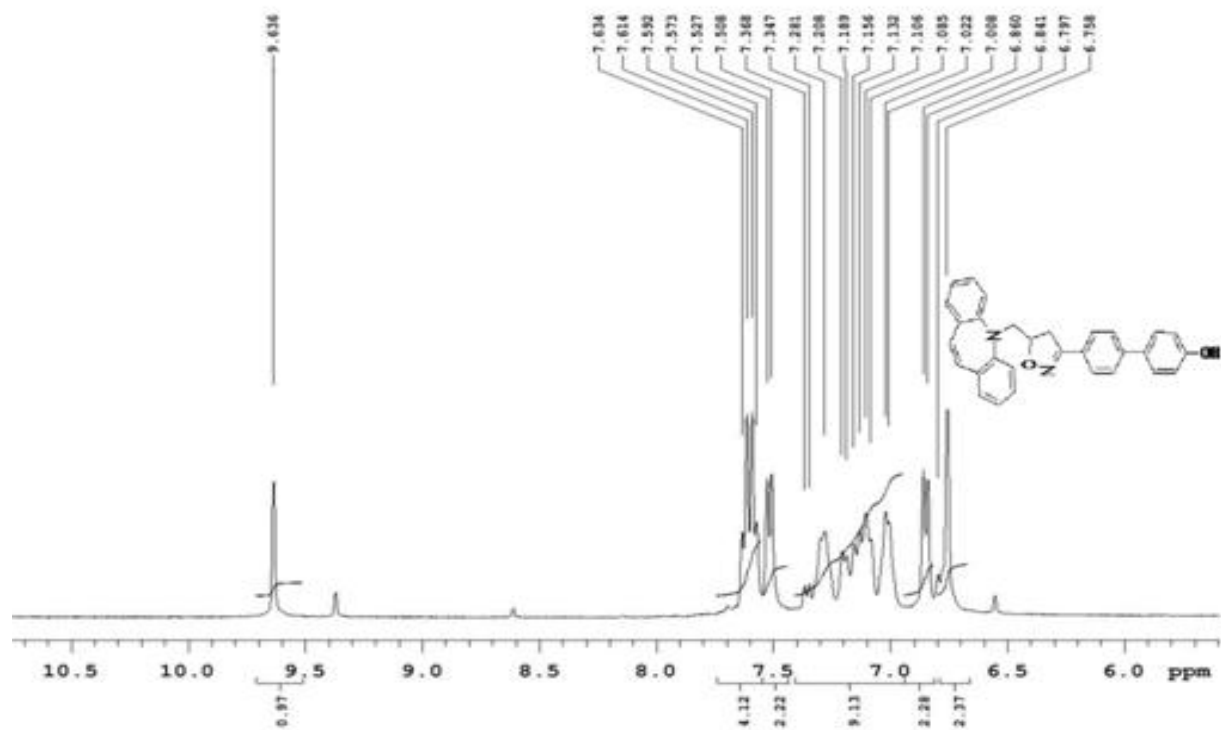

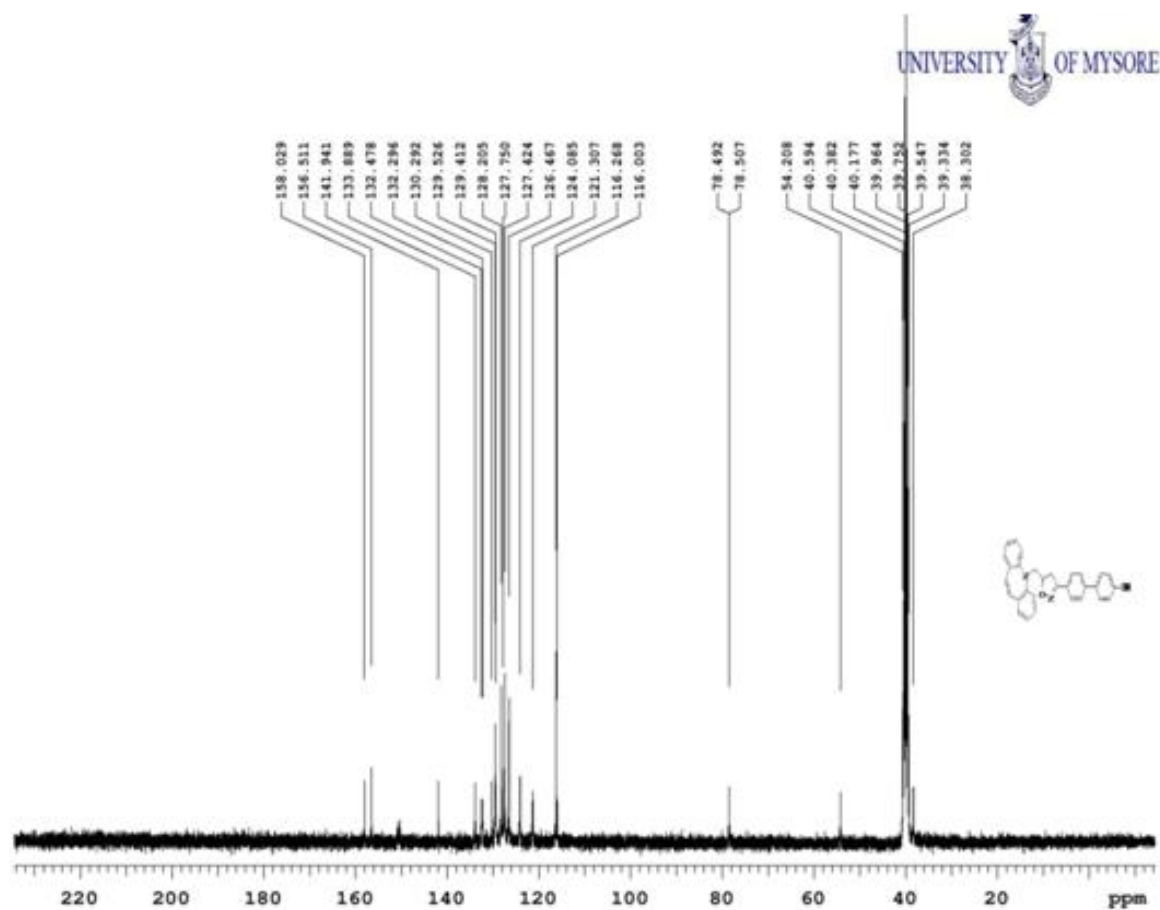
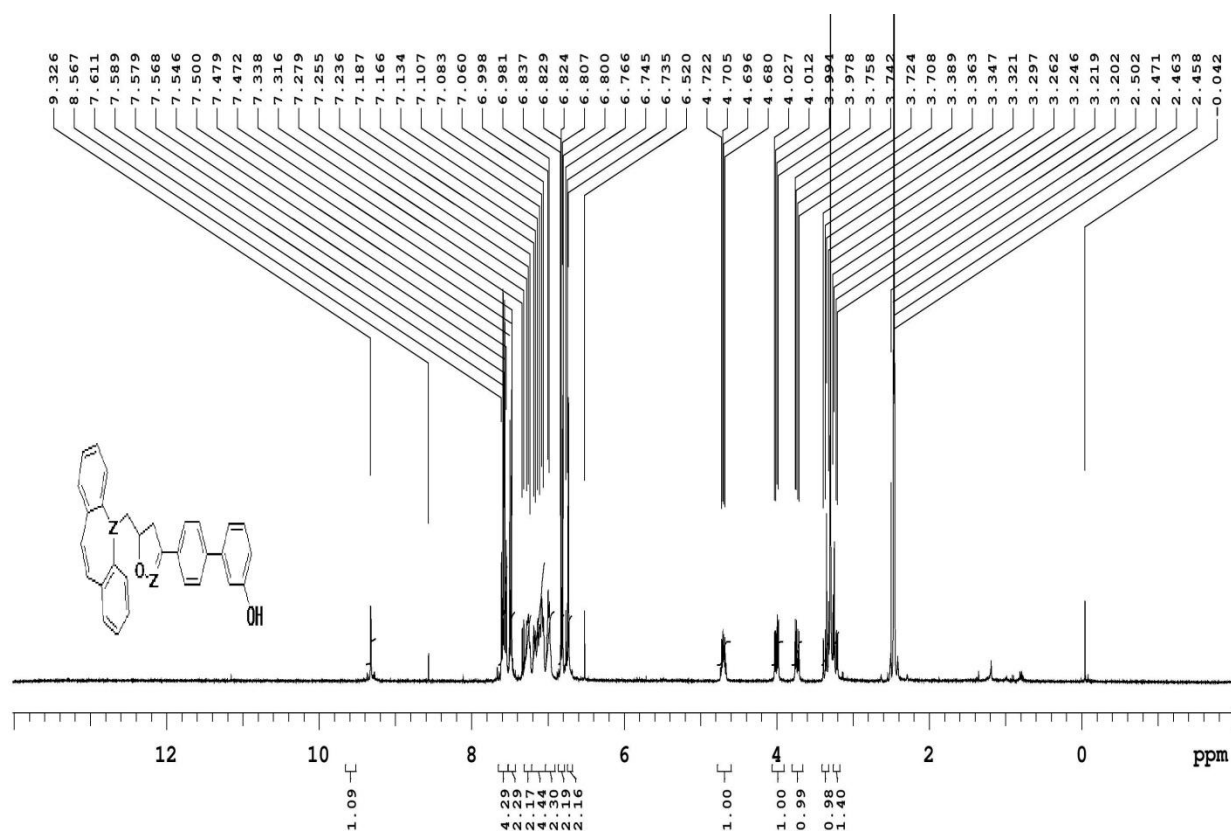
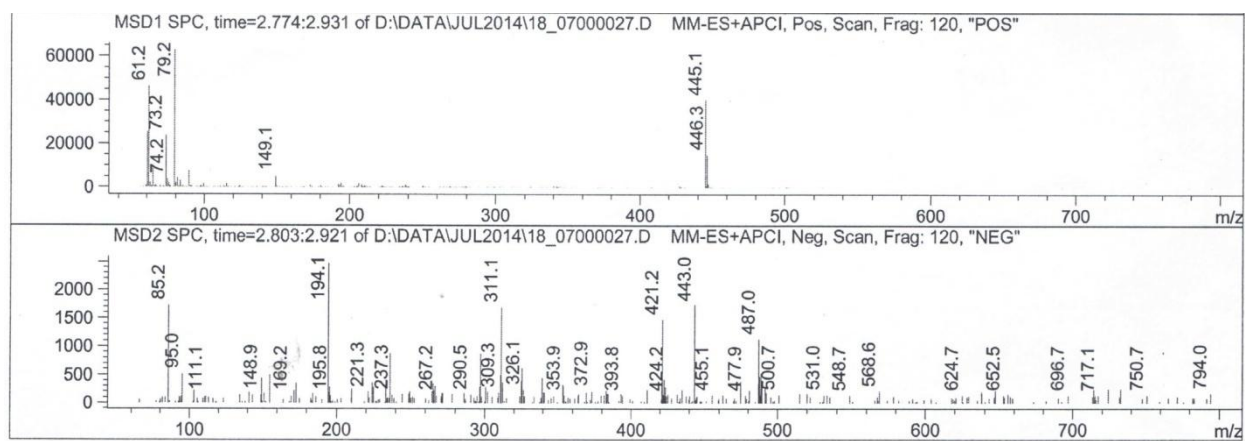

Figure S15 Mass, ¹H and ¹³C NMR spectra of compound **8b**



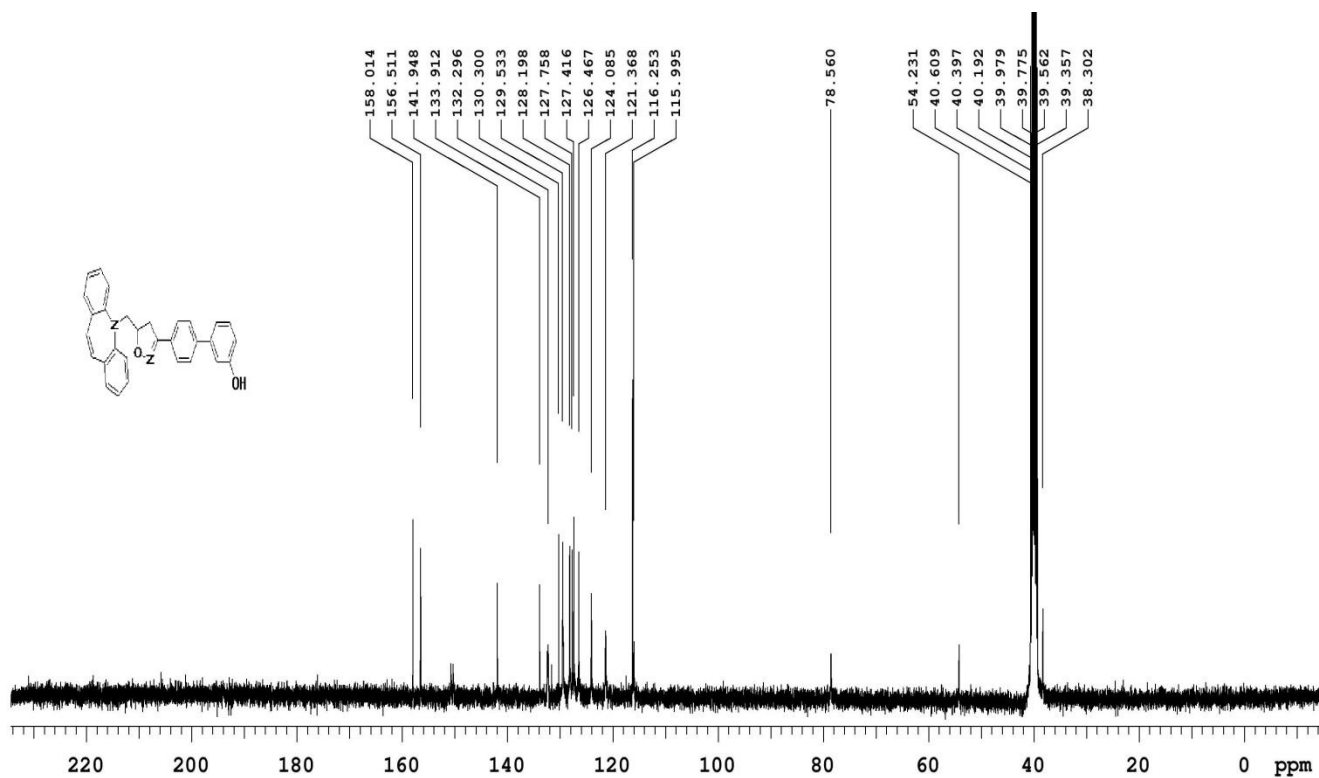
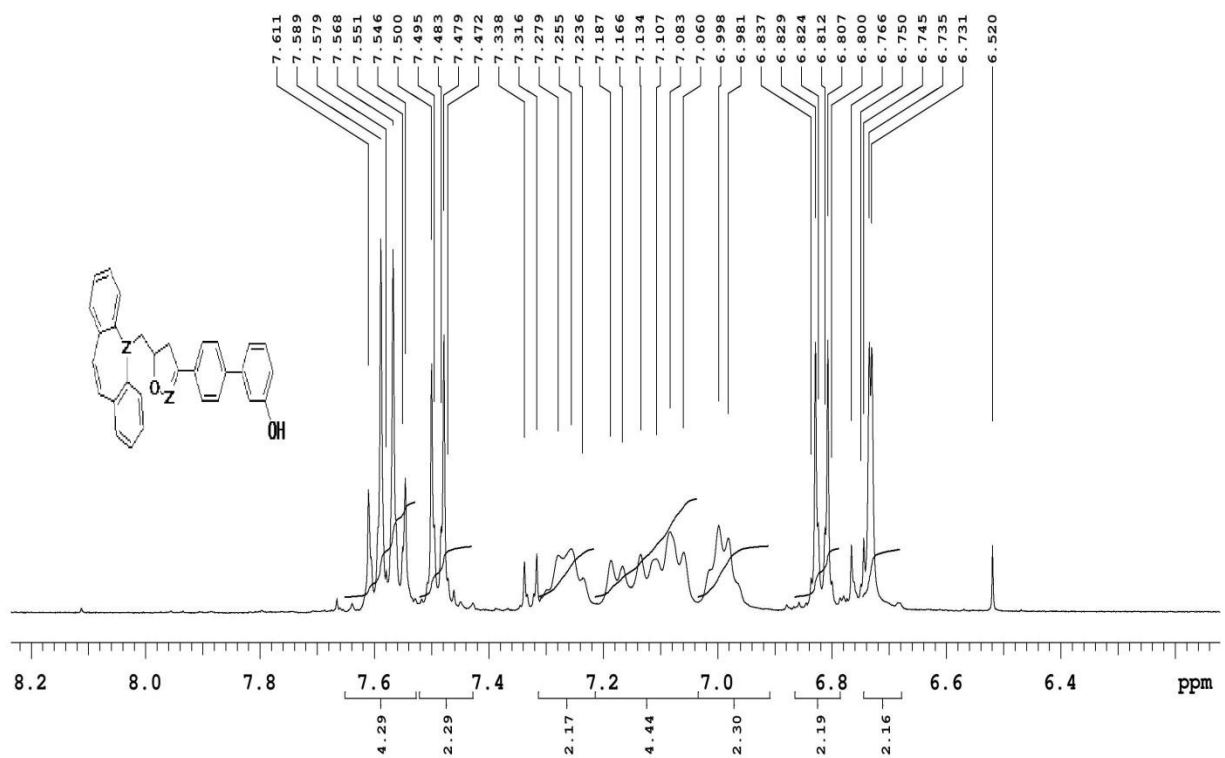
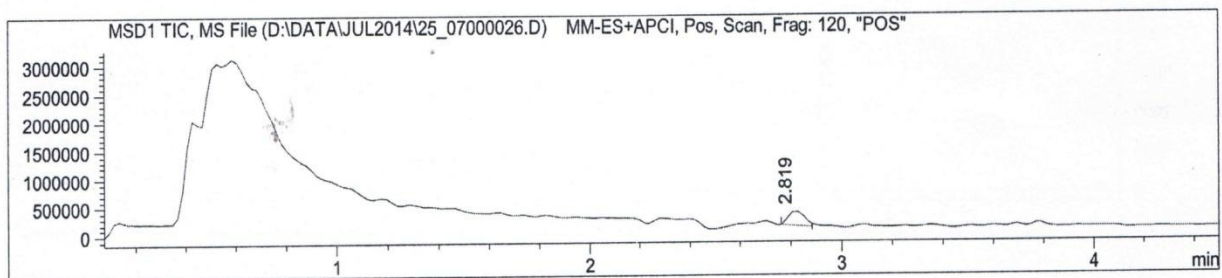
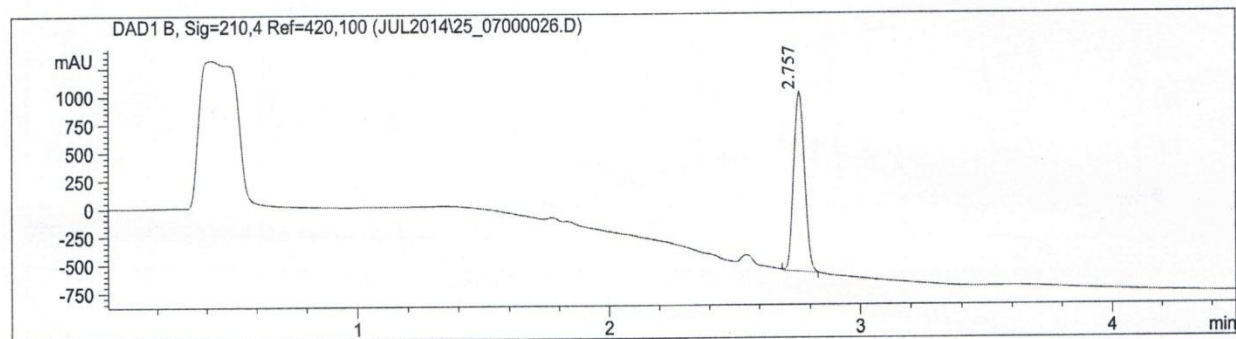
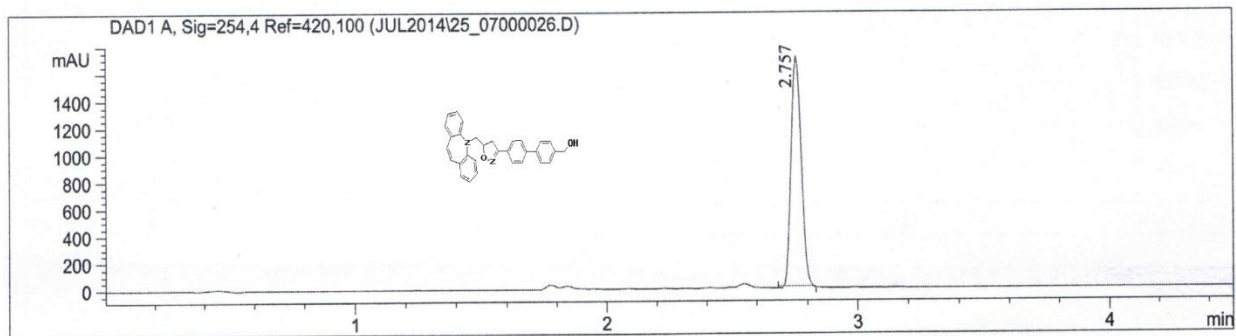
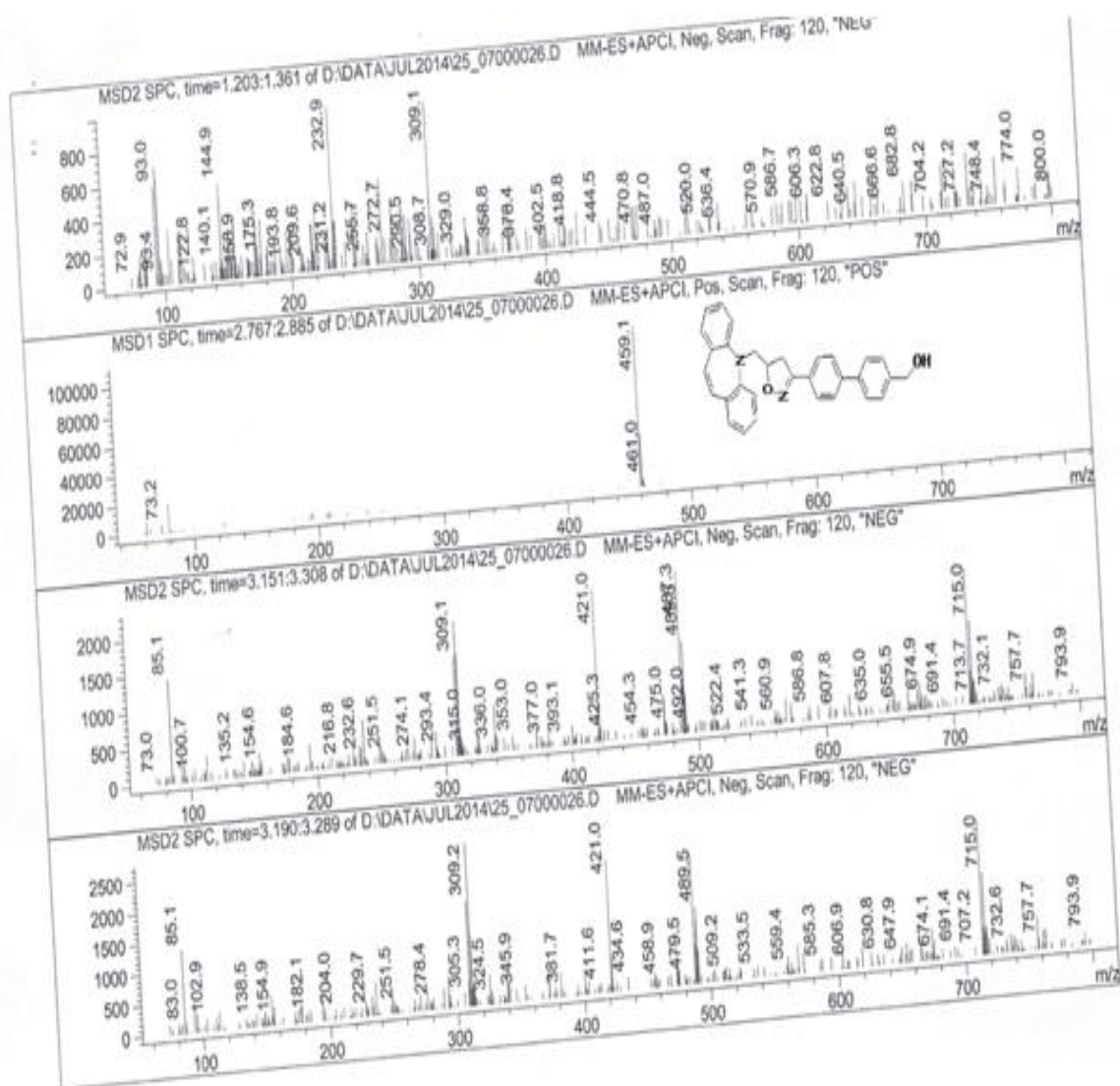
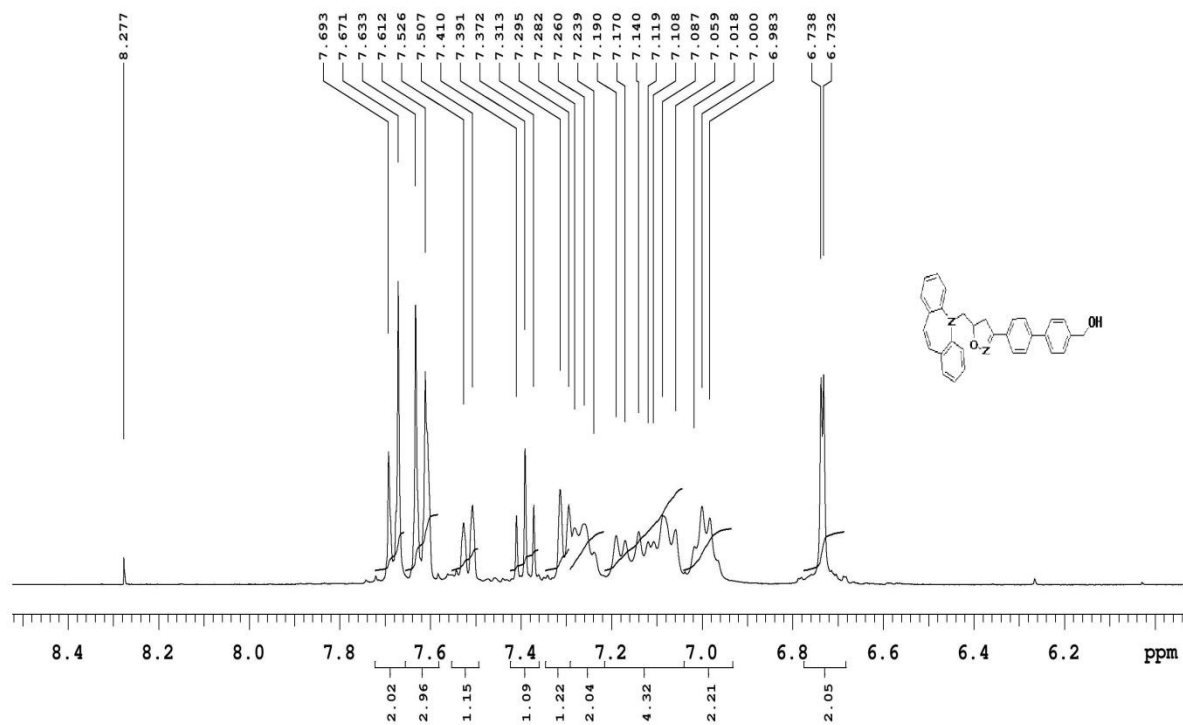
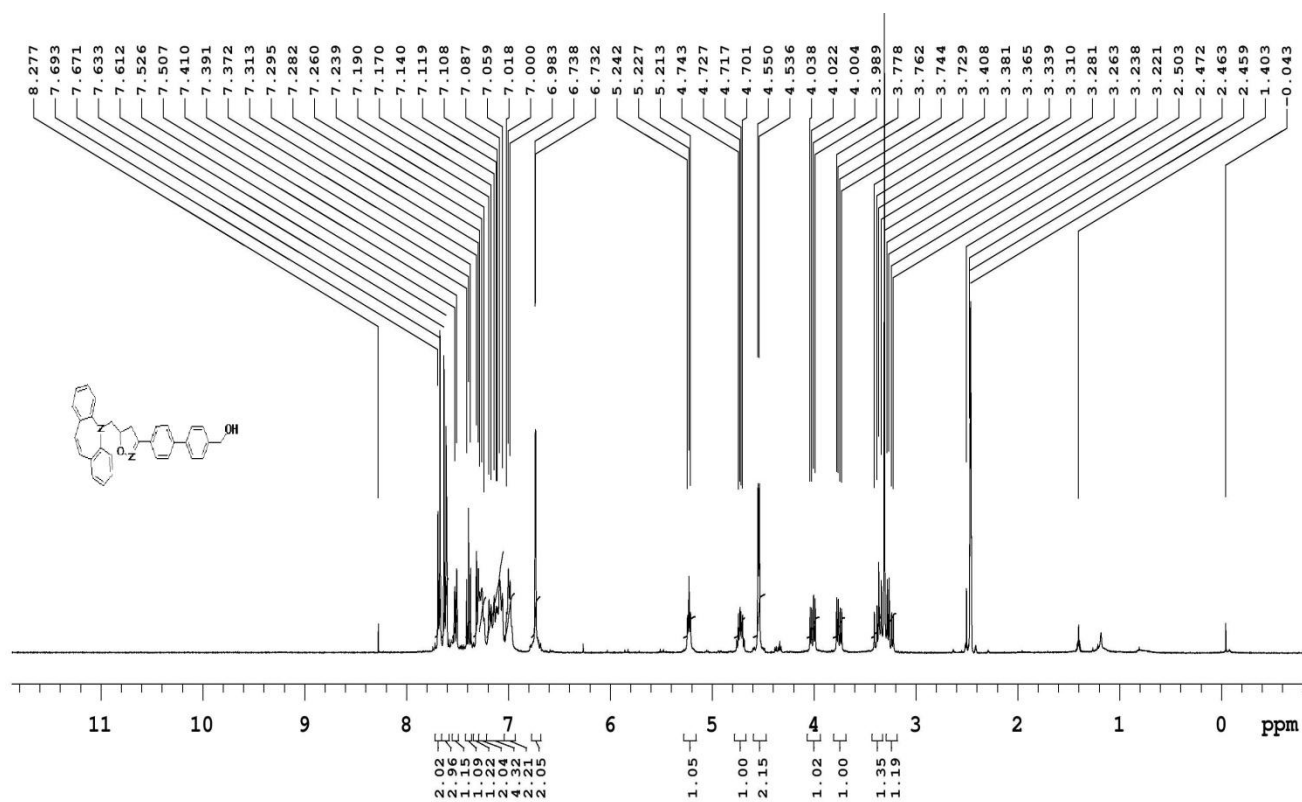

Figure S16 Mass, ¹H and ¹³C NMR spectra of compound **8c**







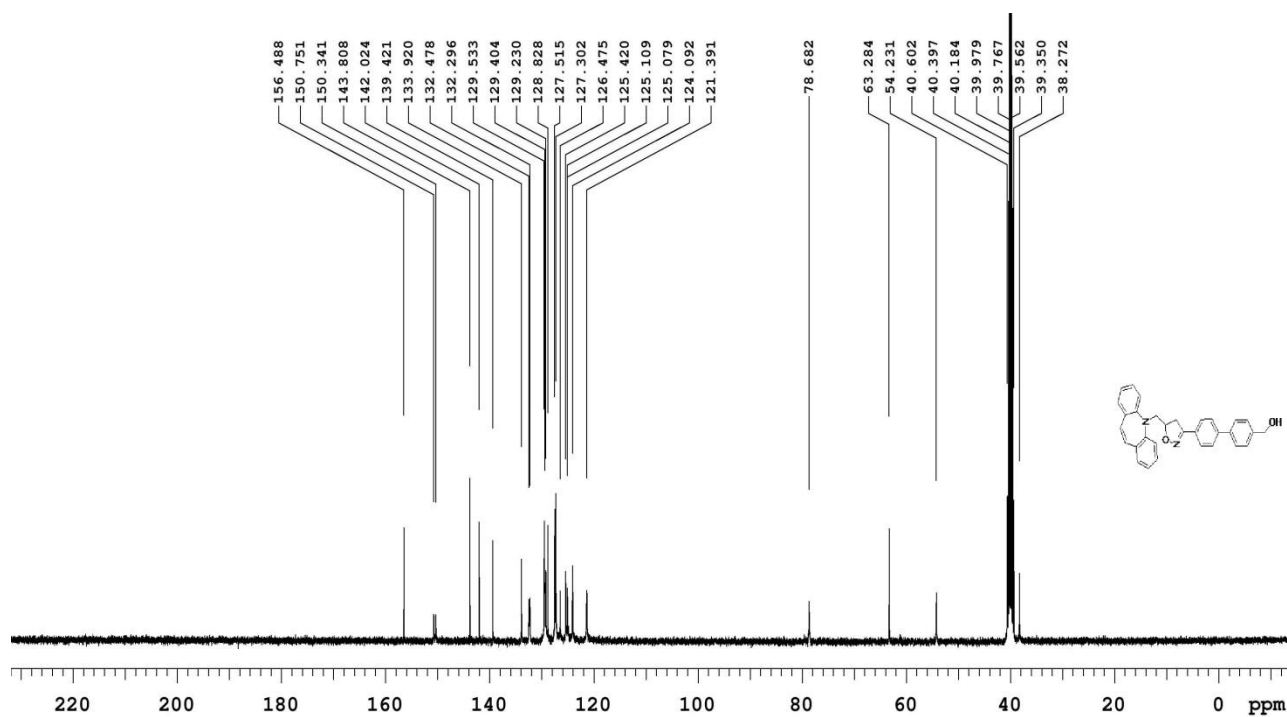
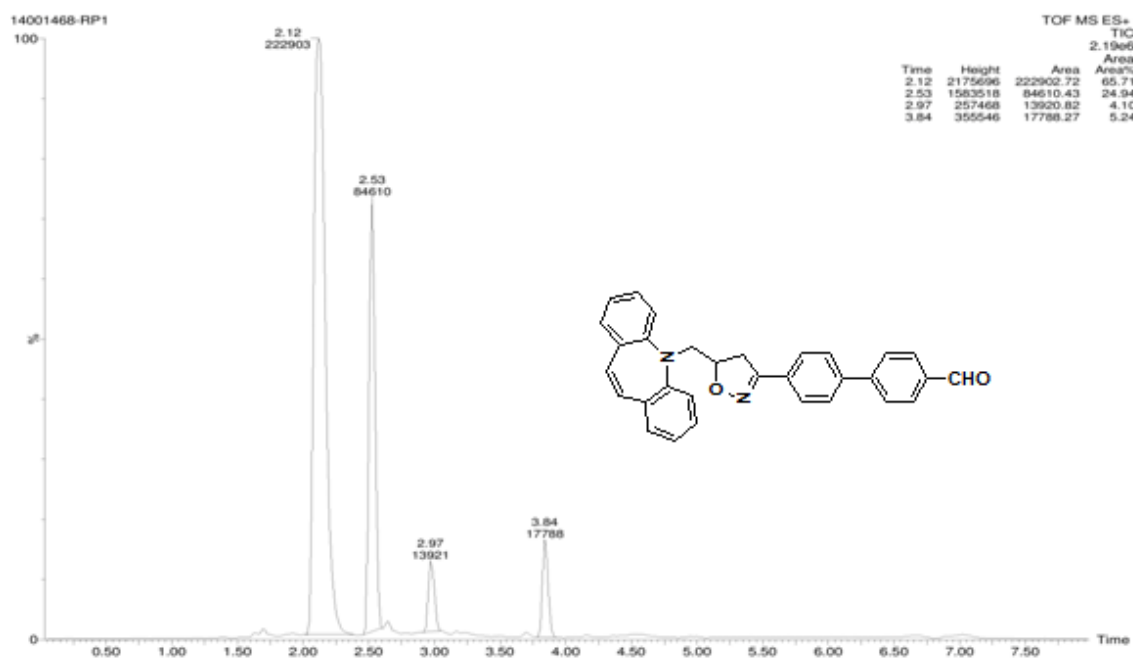
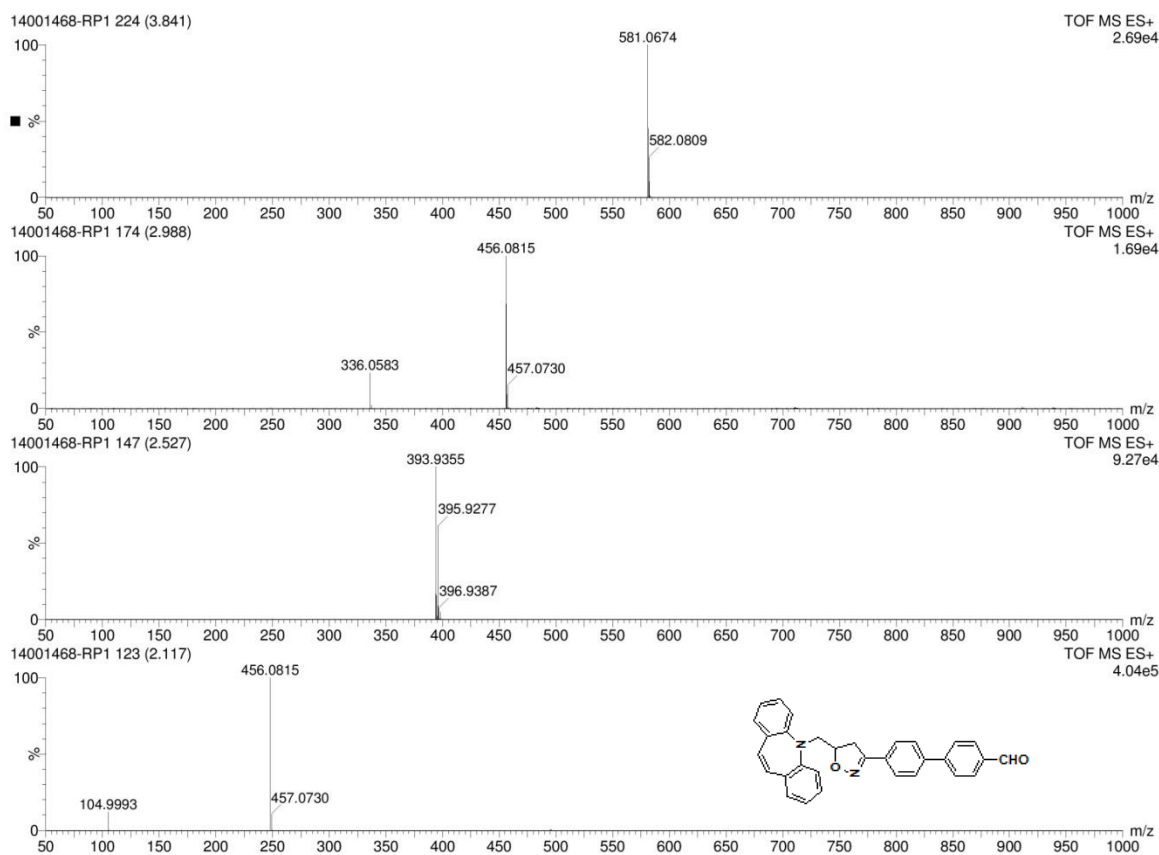

Figure S17 Mass, ¹H and ¹³C NMR spectra of compound **8d**







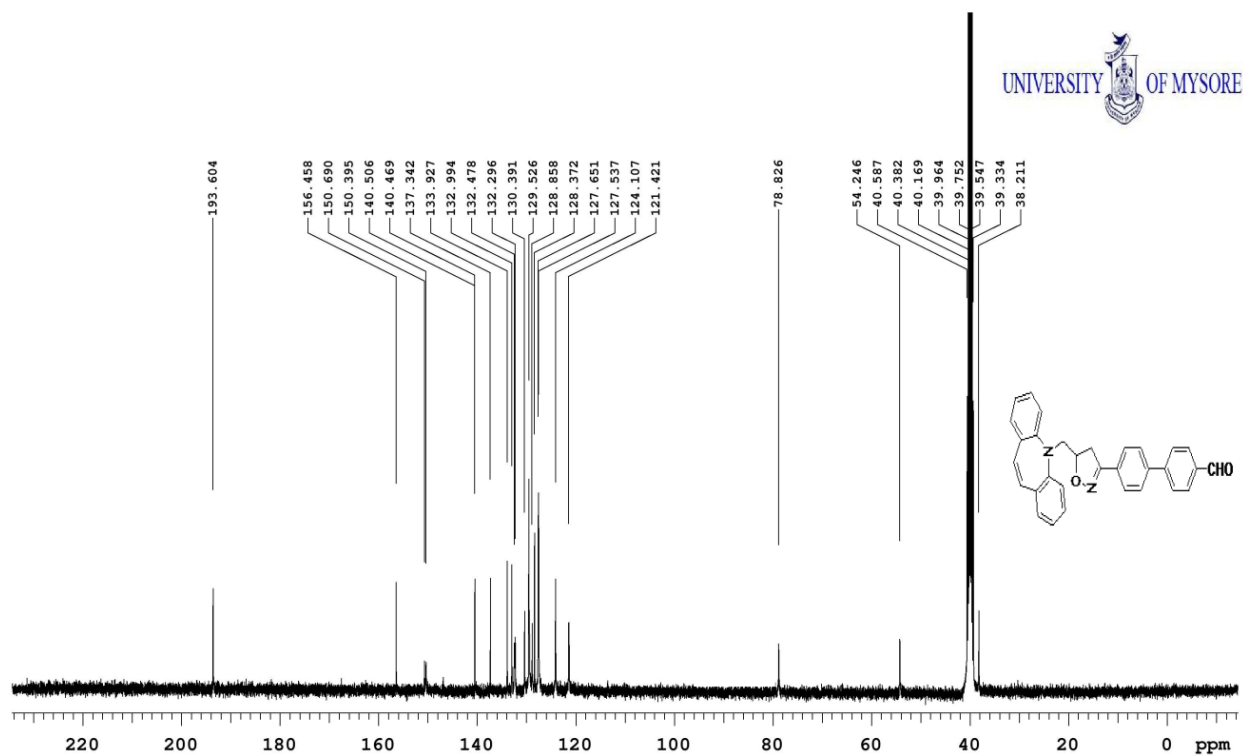
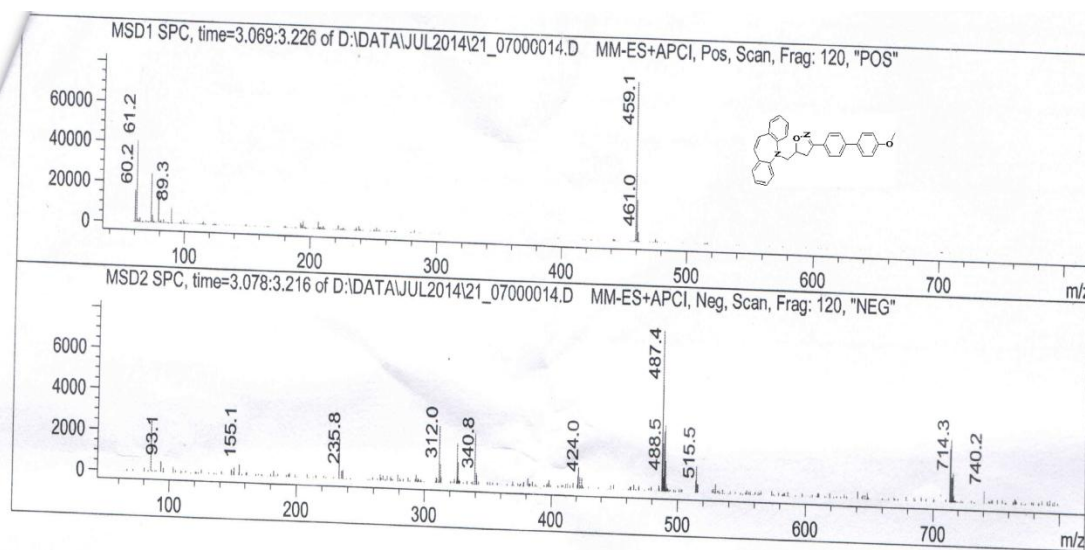
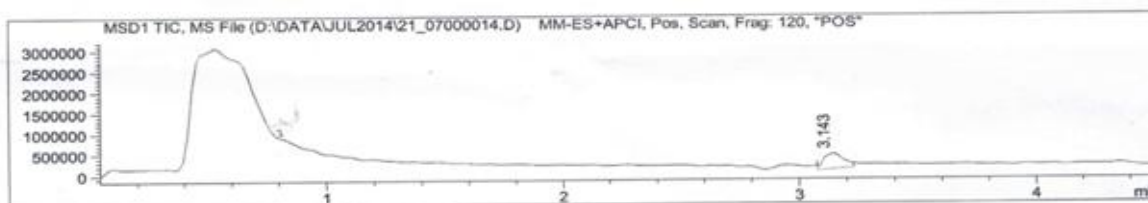
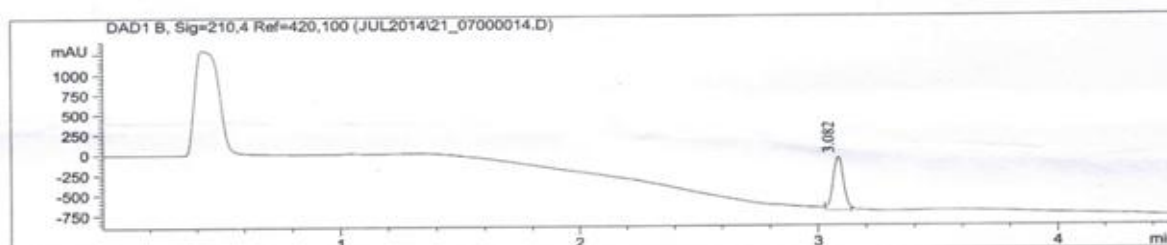
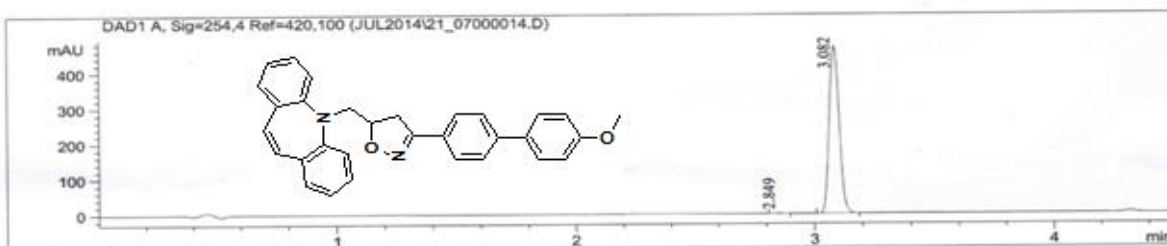
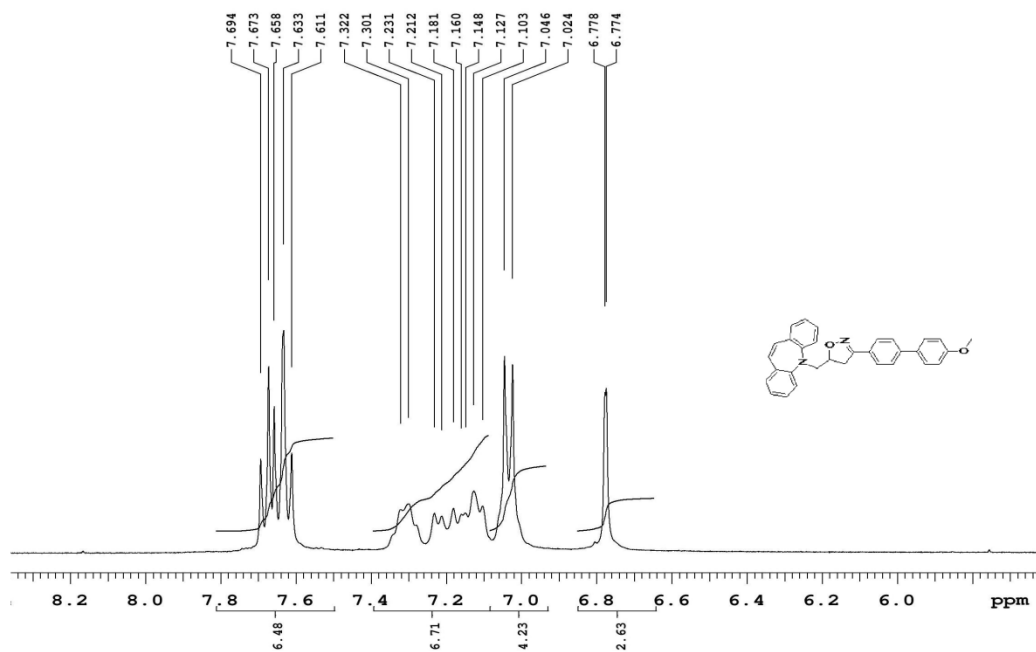
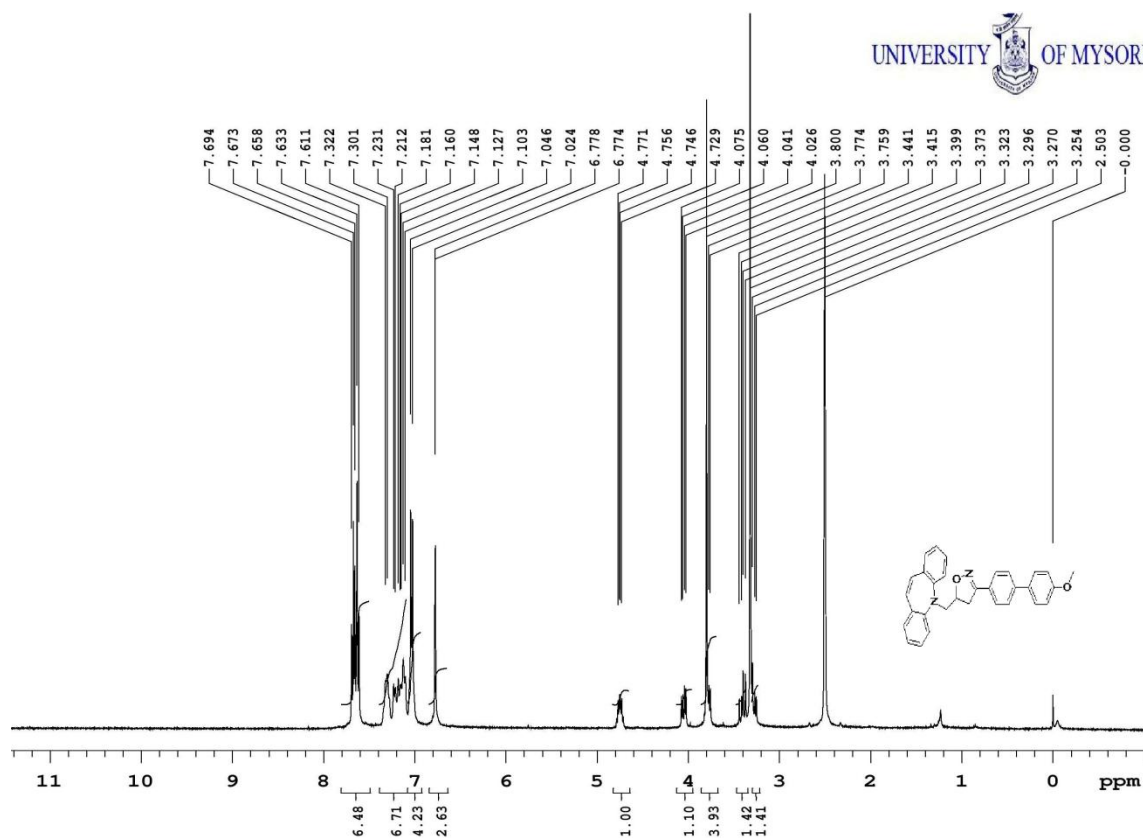

Figure S18 Mass, ¹H and ¹³C NMR spectra of compound **8e**





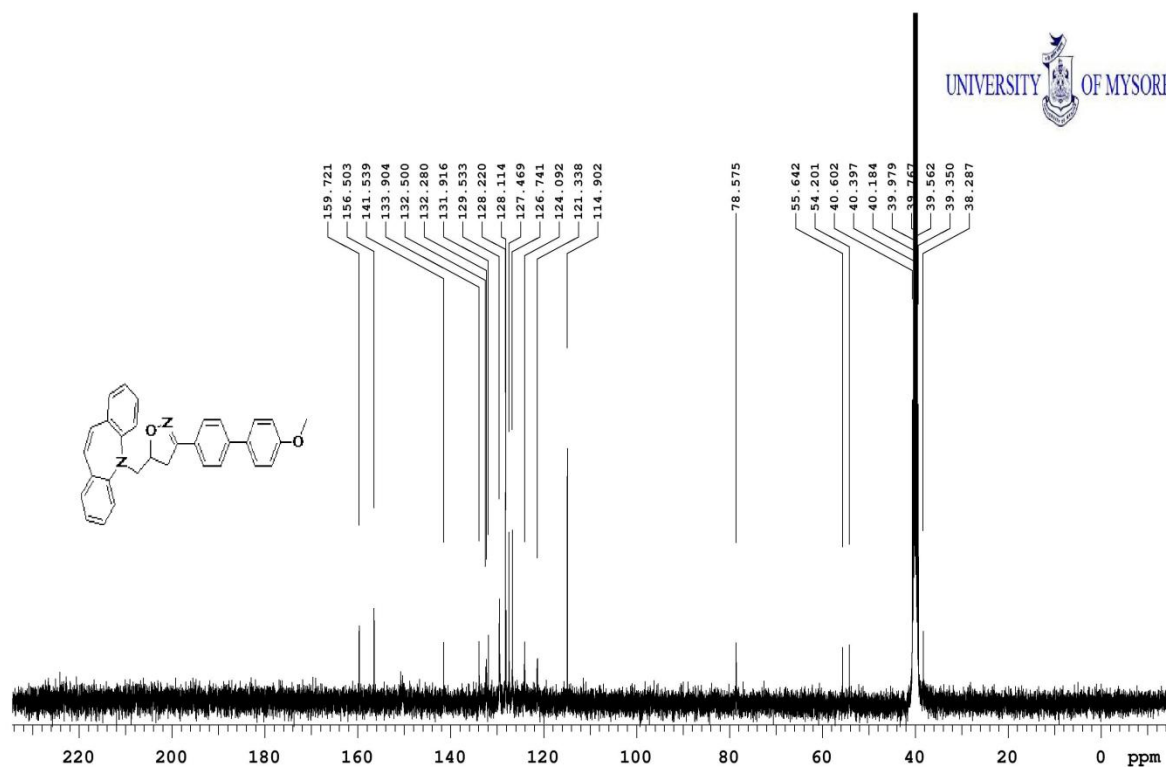
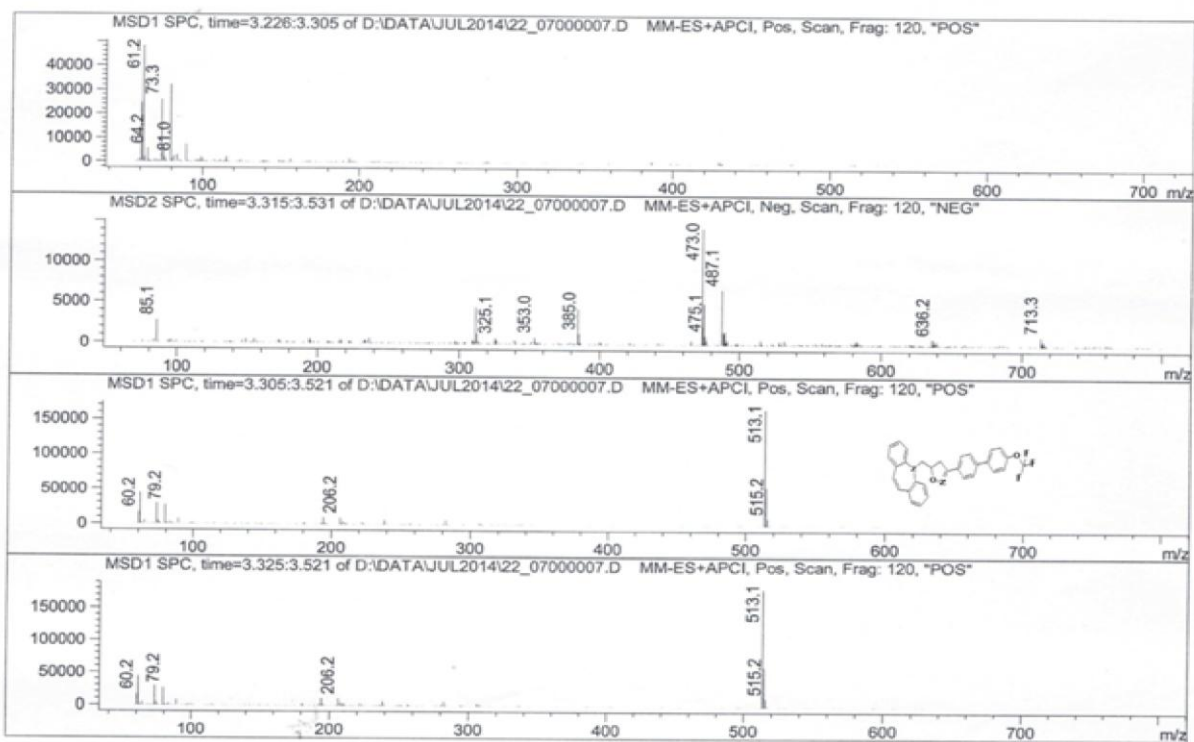
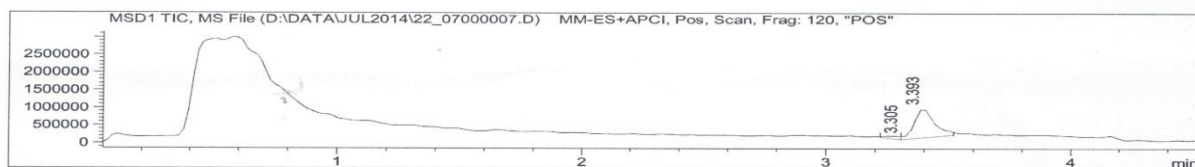
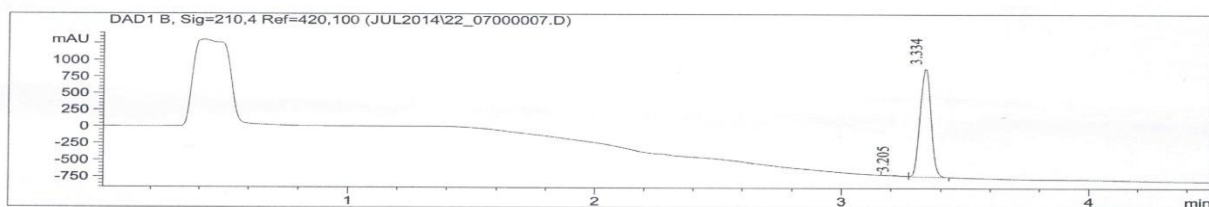
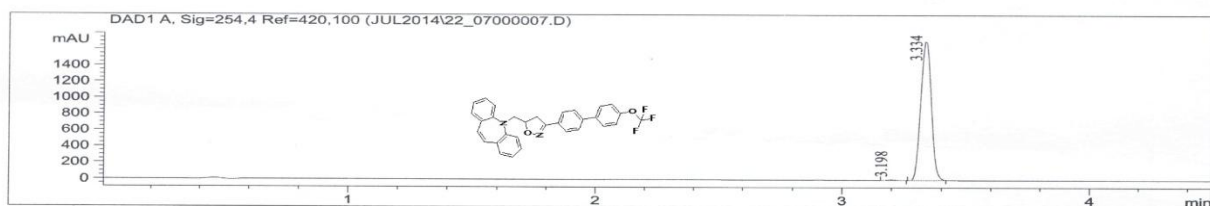
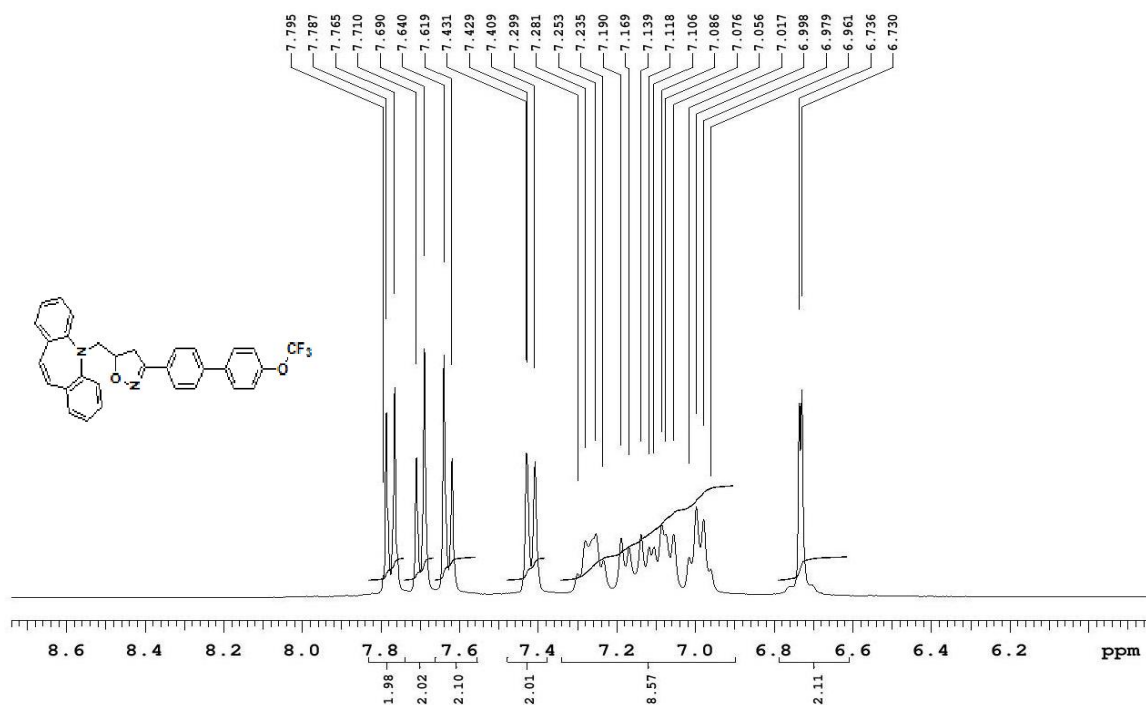
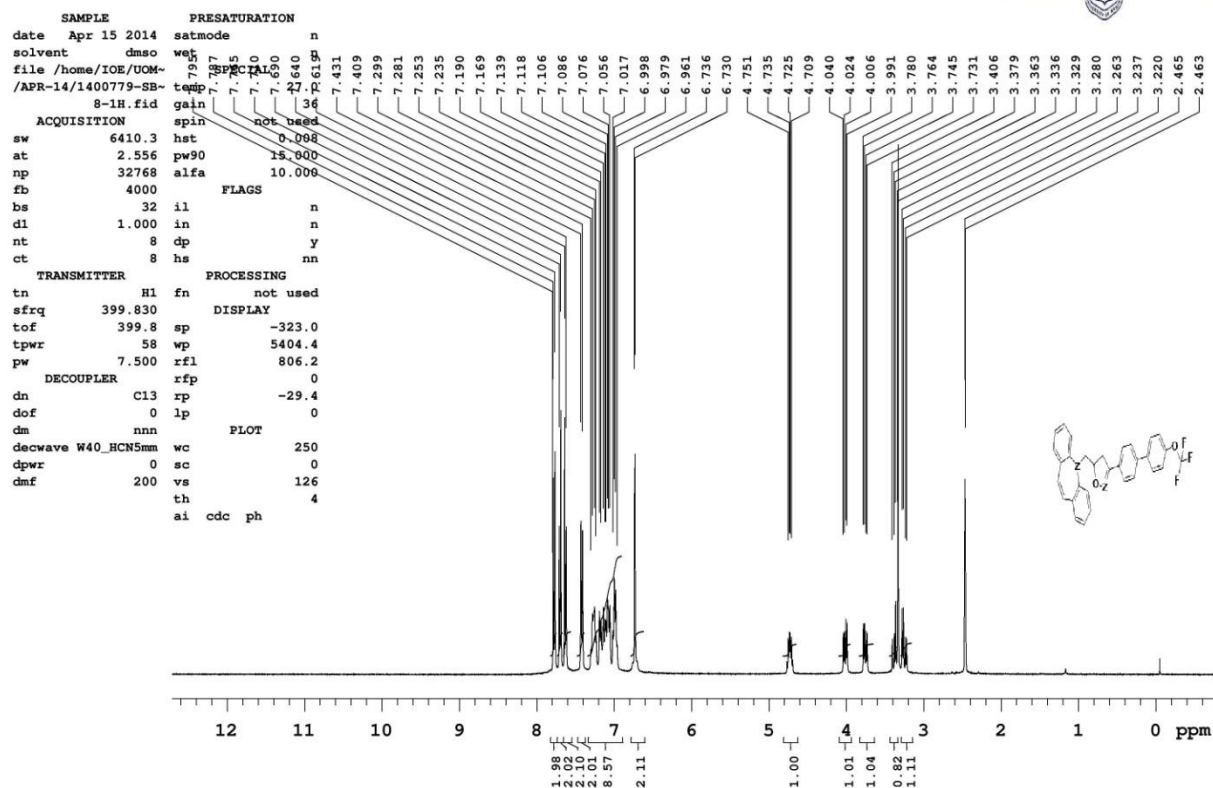

Figure S19 Mass, ^1H and ^{13}C NMR spectra of compound **8f**



1400779-SBS-1H

expl1 PROTON



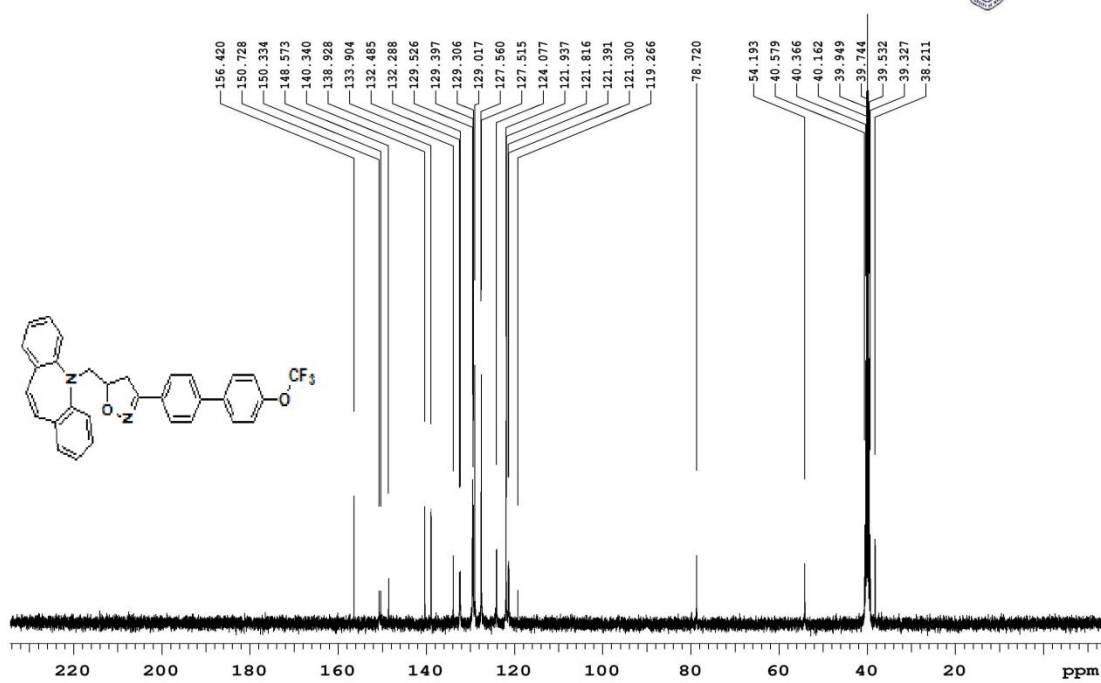
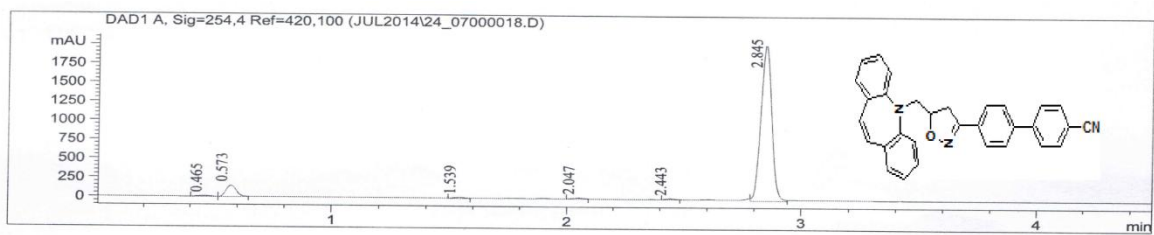
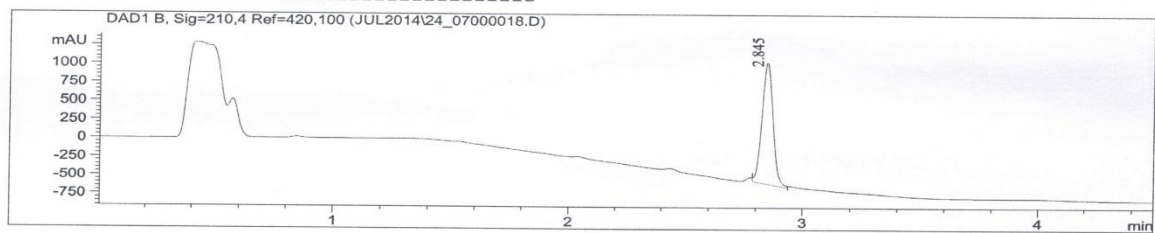

Figure S20 Mass, ¹H and ¹³C NMR spectra of compound **8g**



Peak No	RT min	Area	Area %
1	0.465	52.900	0.731
2	0.573	447.180	6.183
3	1.539	53.904	0.745
4	2.047	57.944	0.801
5	2.443	45.003	0.622
6	2.845	6575.271	90.917



Peak No	RT min	Area	Area %
1	2.845	5280.222	100.000

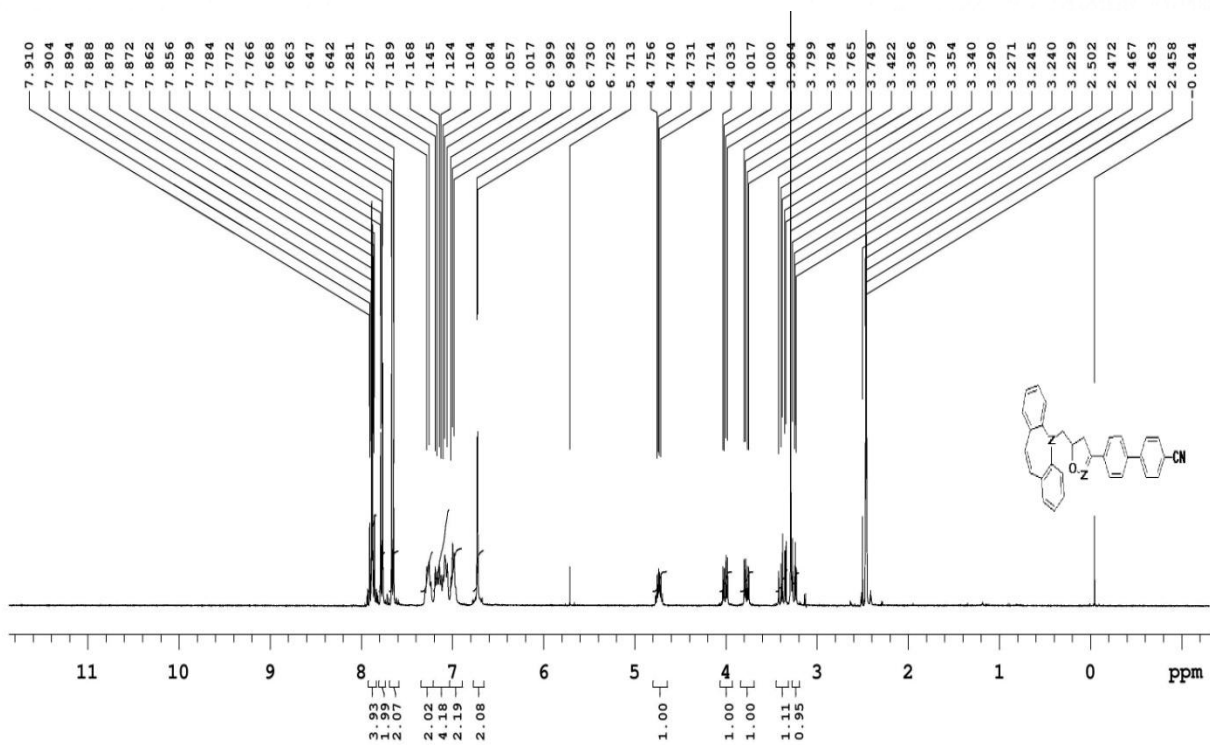
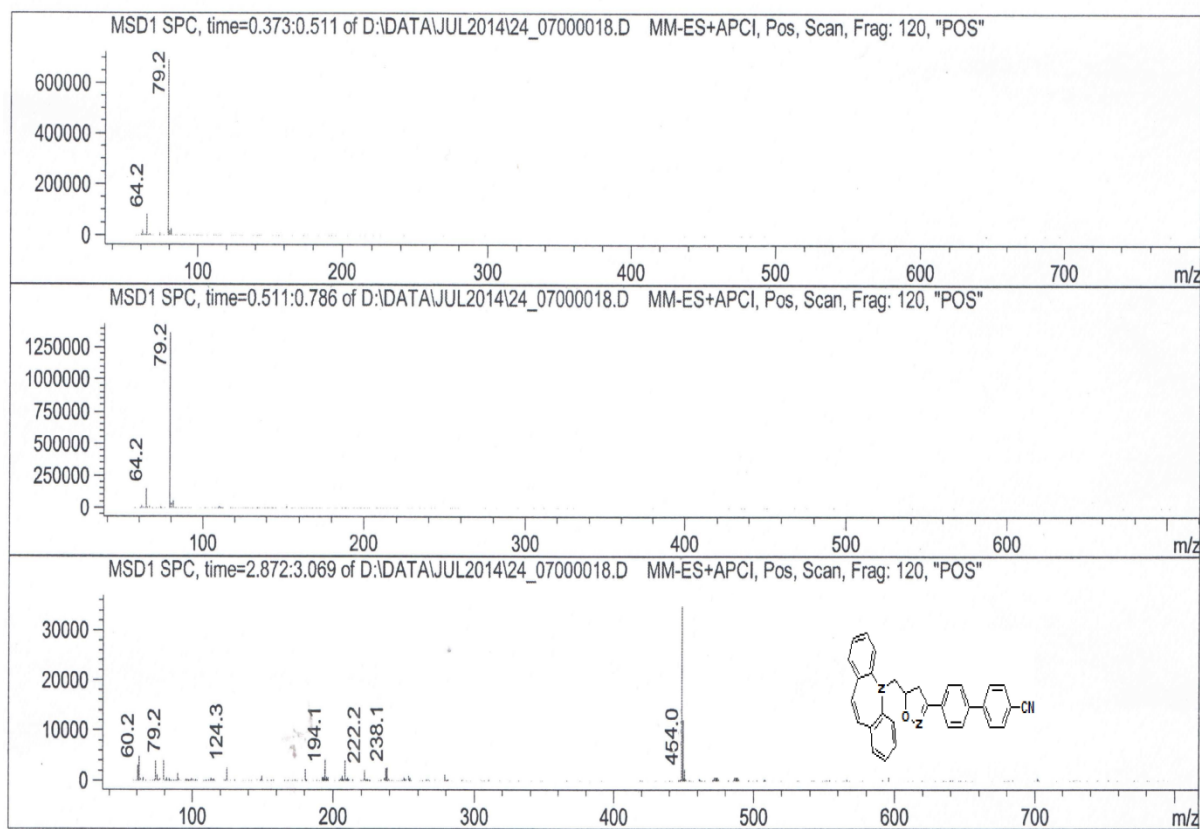

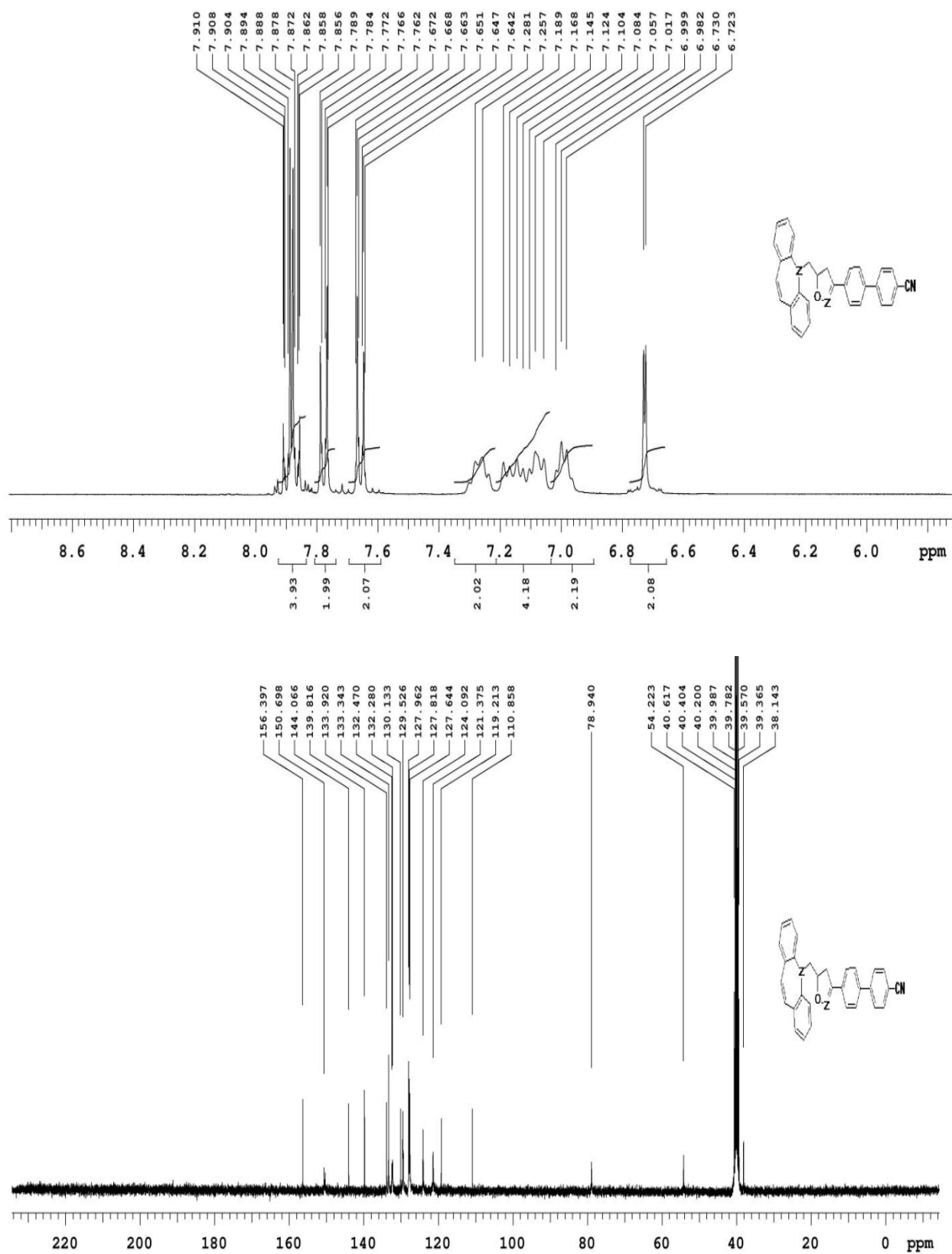

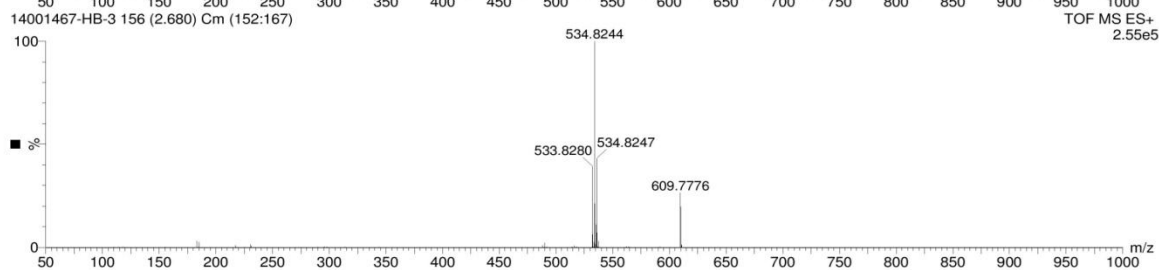
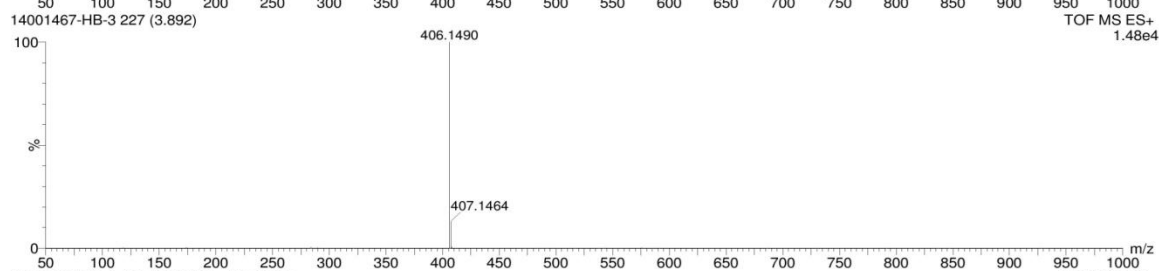
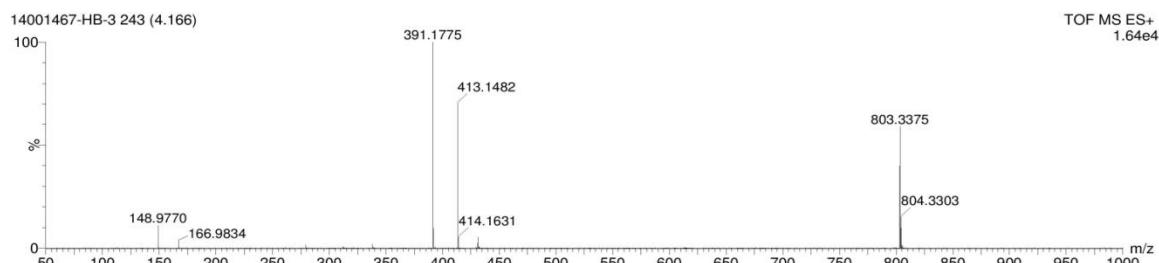
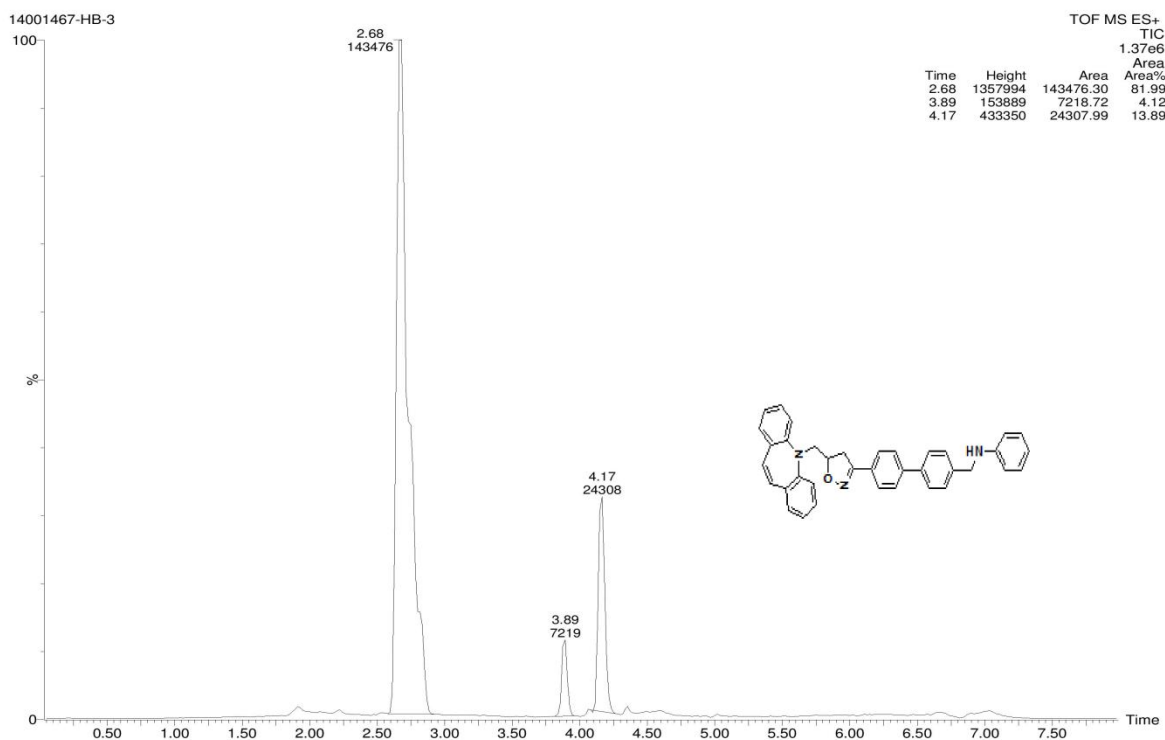

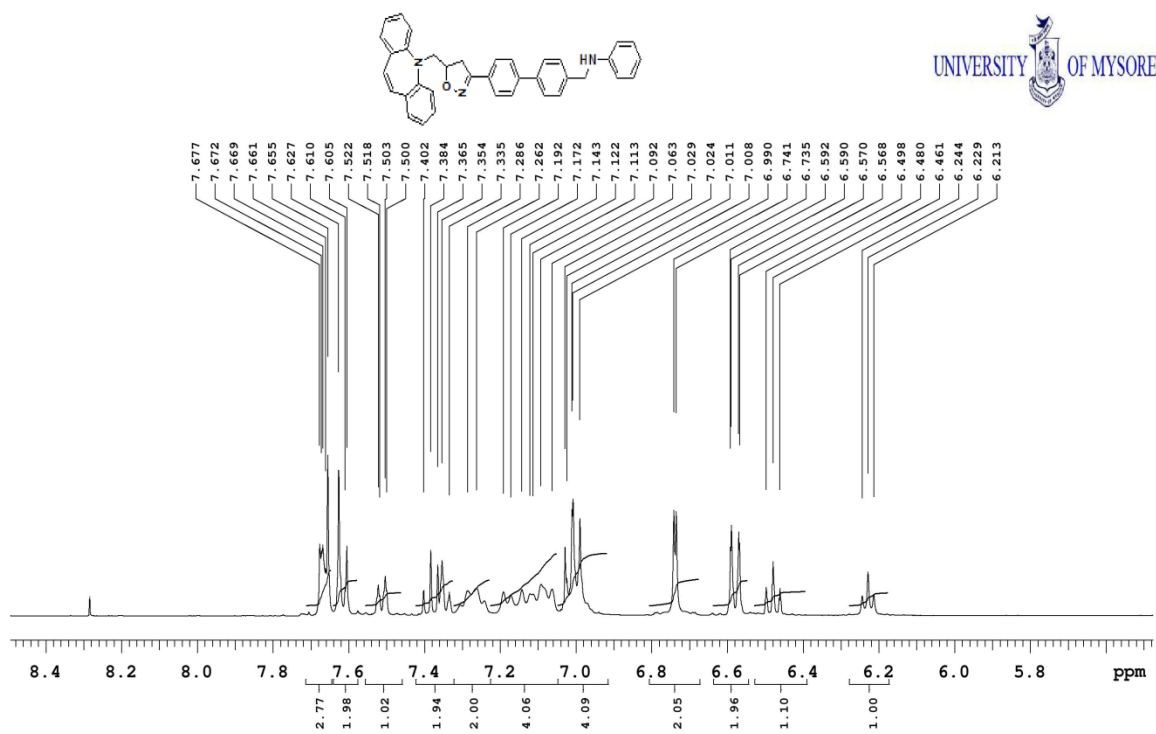
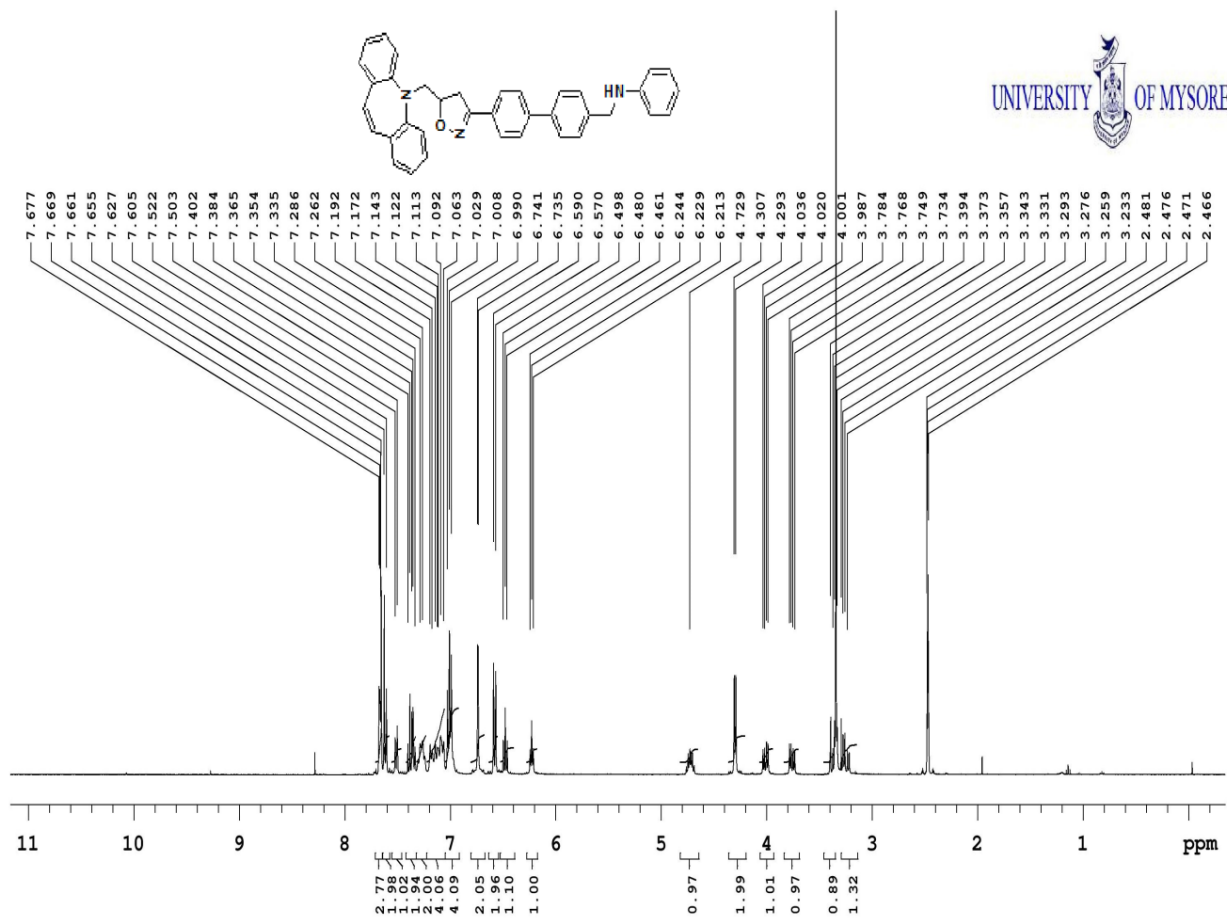

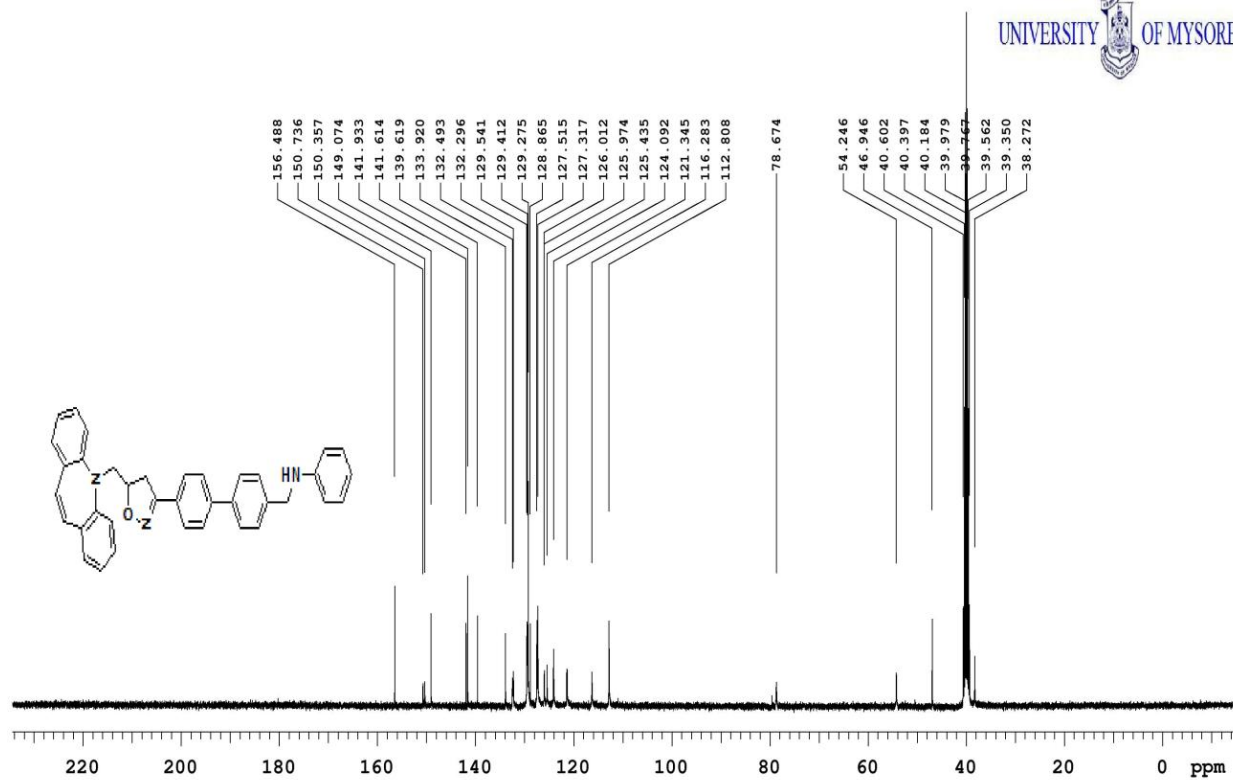
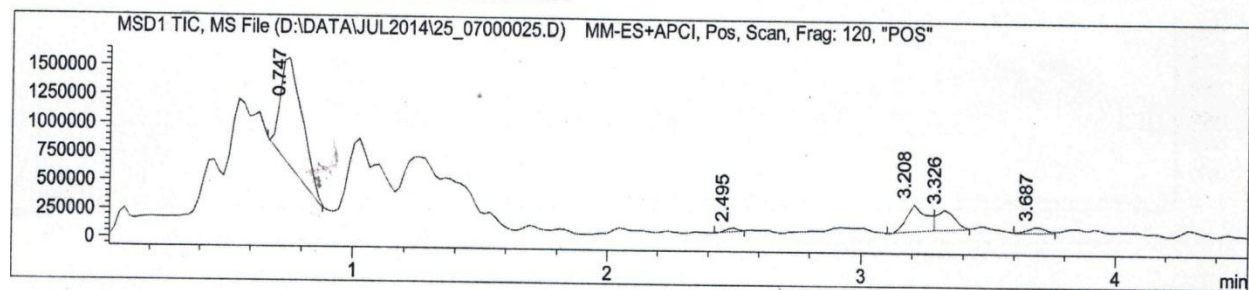
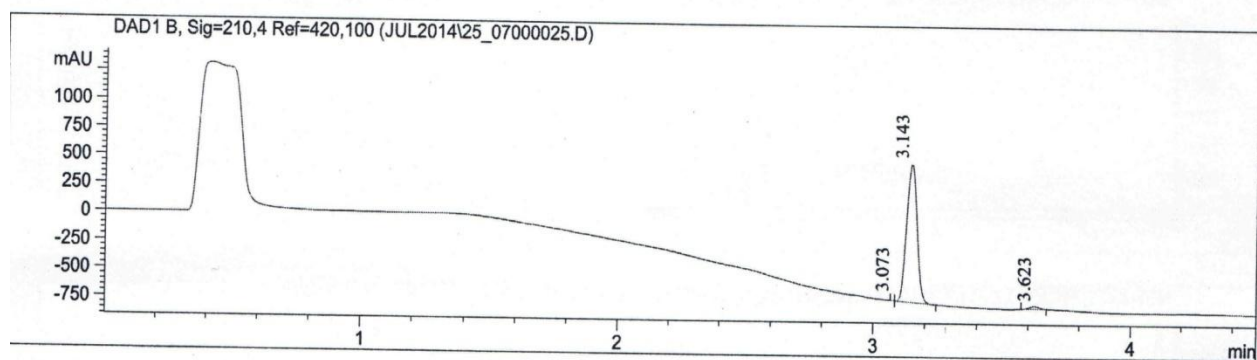
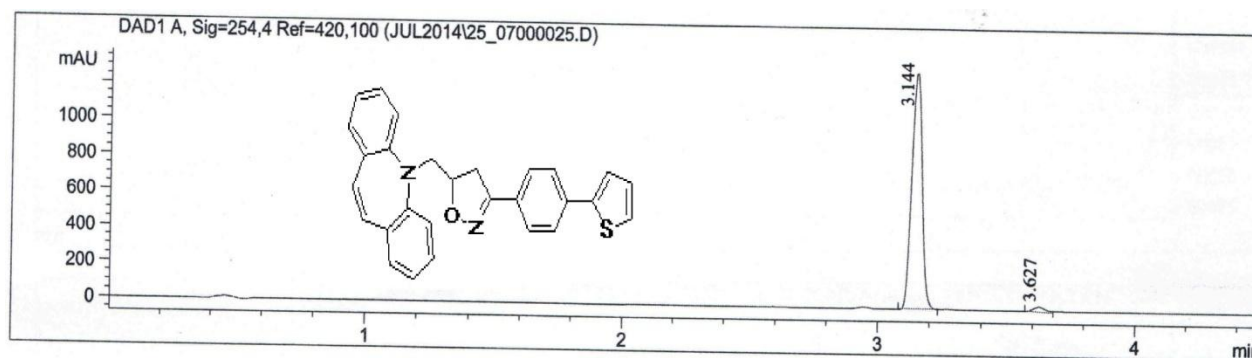
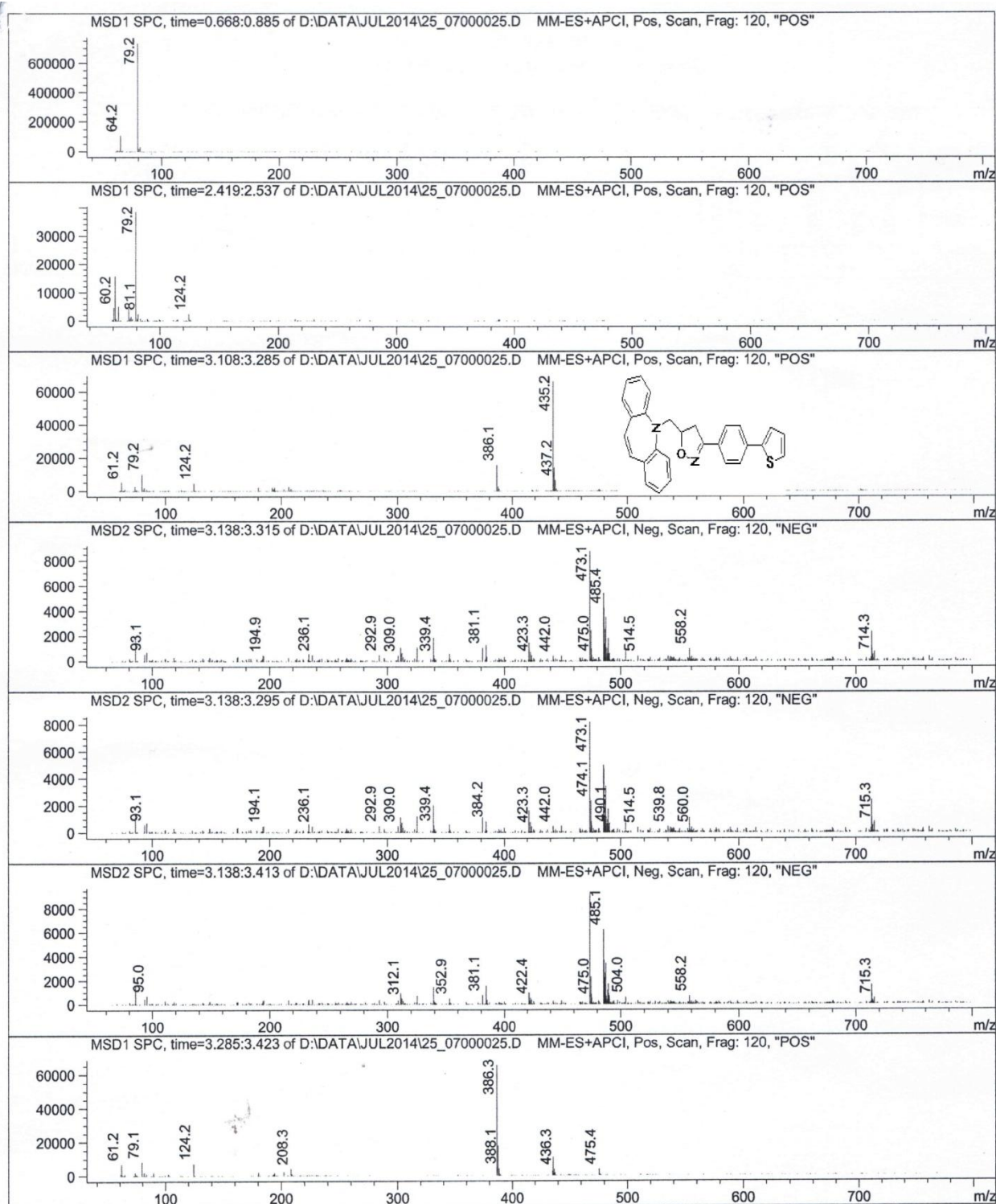
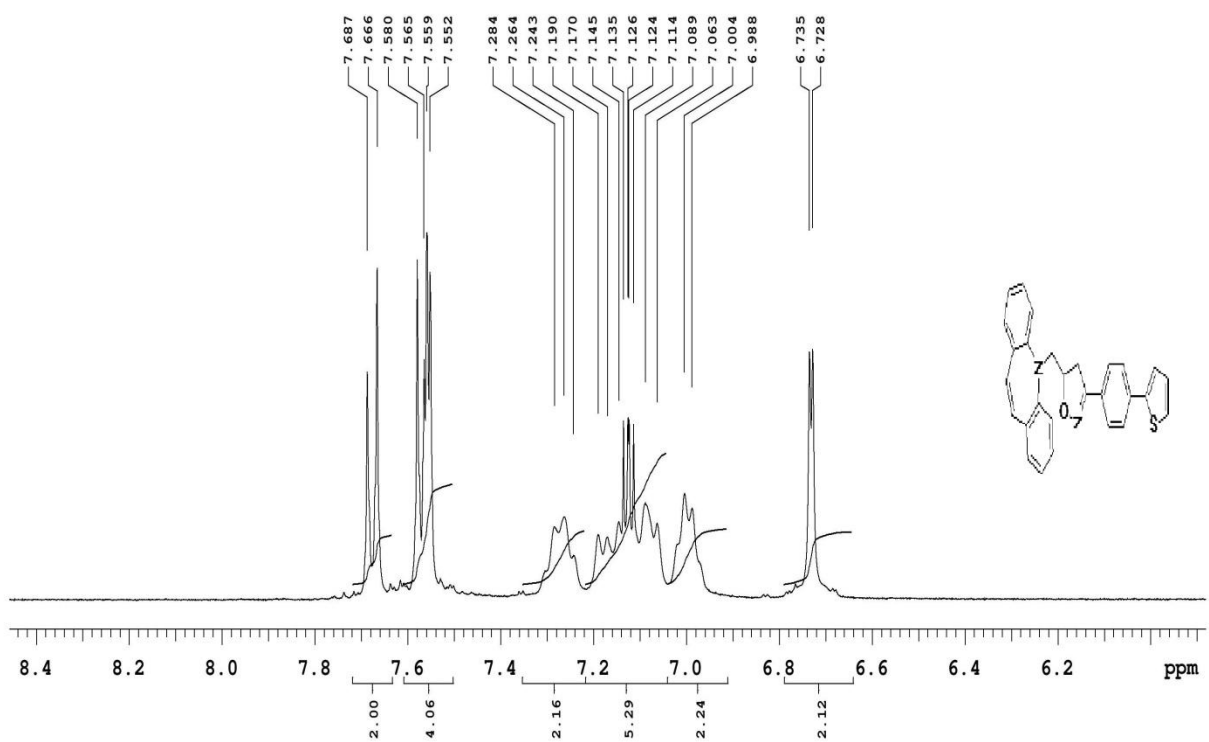
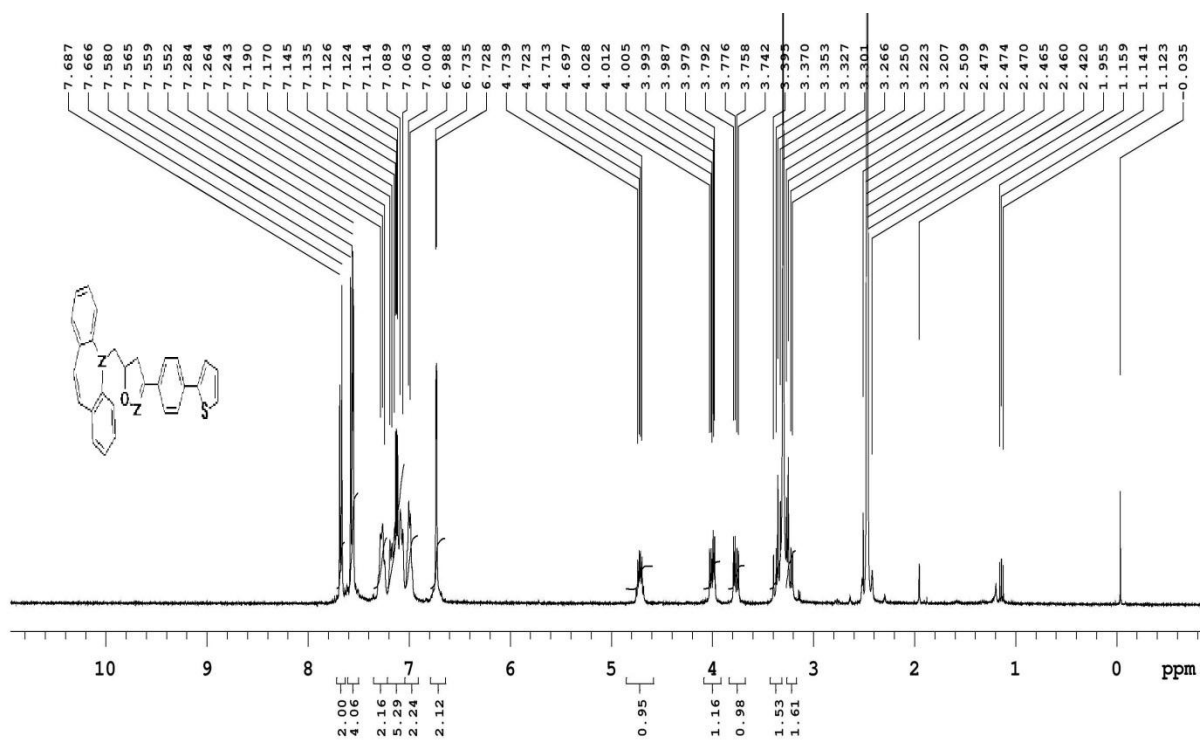

Figure S22 Mass, ^1H and ^{13}C NMR spectra of compound **8i**







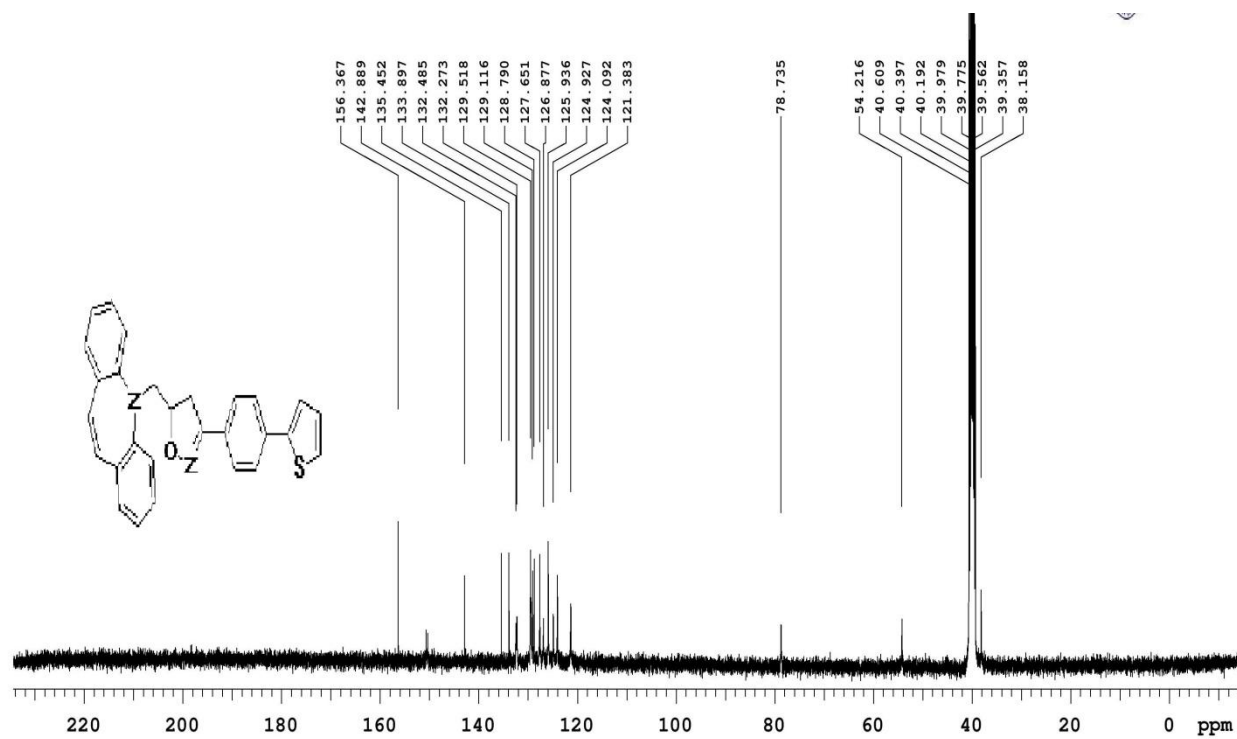
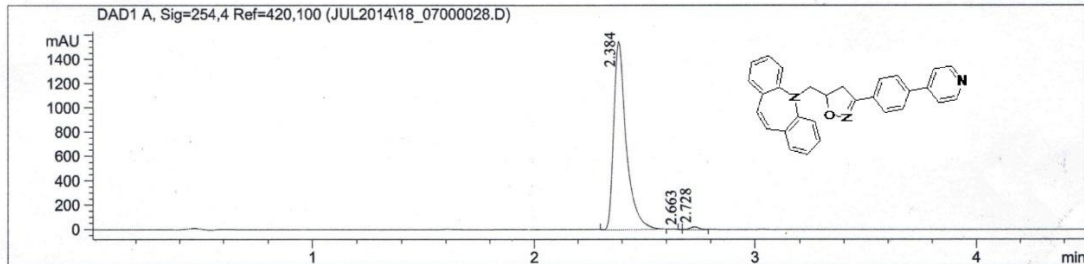

Figure S23 Mass, ^1H and ^{13}C NMR spectra of compound **8j**

LC-MS REPORT
Connexios Life Sciences Pvt Ltd

Data file : D:\DATA\JUL2014\18_07000028.D Vial No : Vial 23
Acquired Method : C:\CHEM32\1\METHODS\GRAD_FA_4_5MIN_CLM- Injection Vol : 5.00µL
Injection Date : Fri, Jul.18. 2014 , 5:45:54 PM
Sample Name : 88/287 B



Peak No	RT min	Area	Area %
1	2.384	6079.729	98.390
2	2.663	7.434	0.120
3	2.728	92.038	1.489

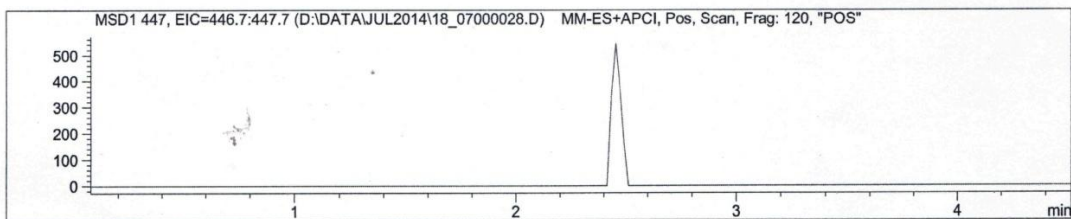
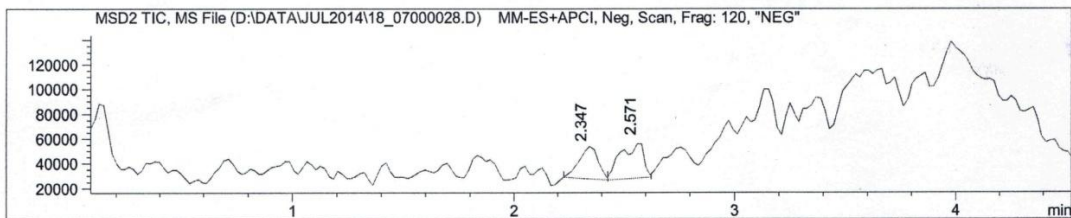
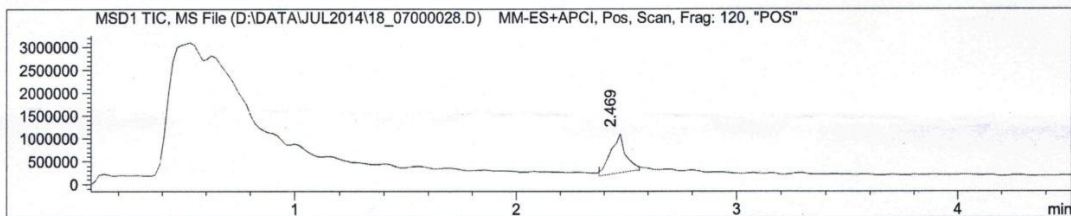

Analysed by: Jeyakumar
Instrument code: CON/LCMS/001
7/18/2014 5:54:05 PM

Page 1 of 2

LC-MS REPORT
Connexios Life Sciences Pvt Ltd

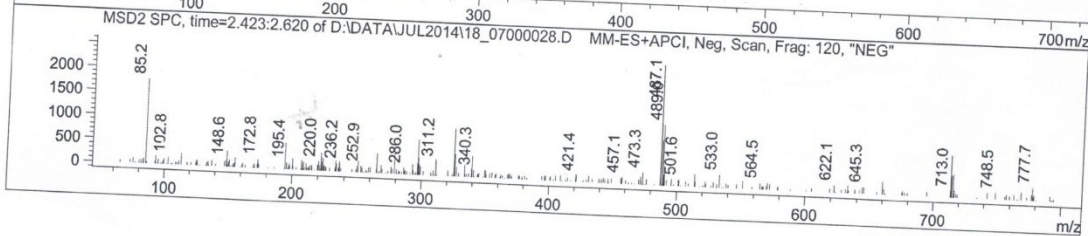
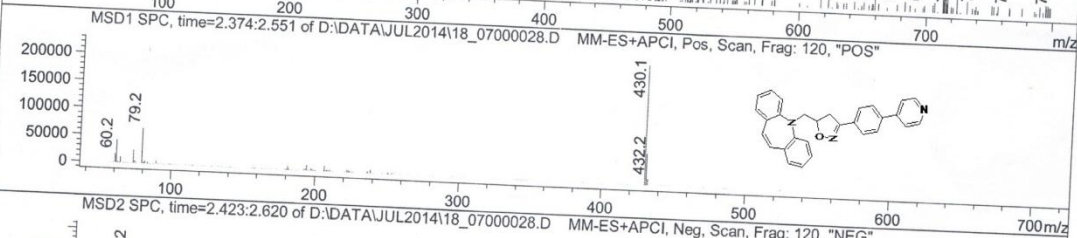
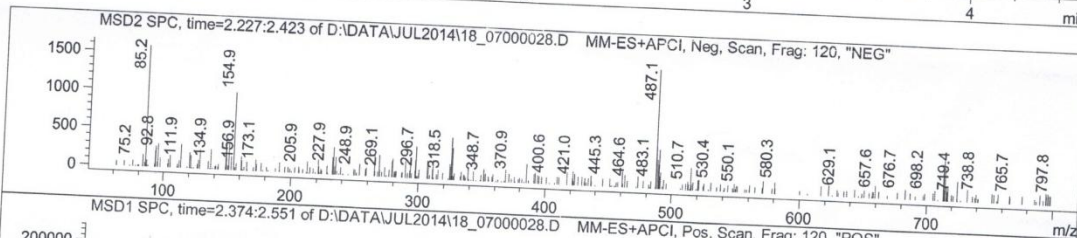
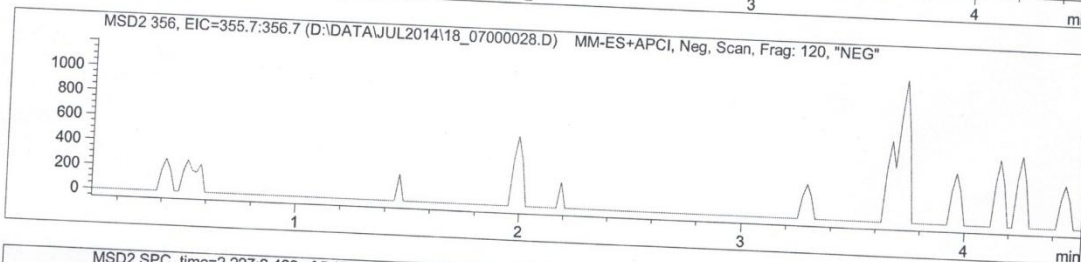
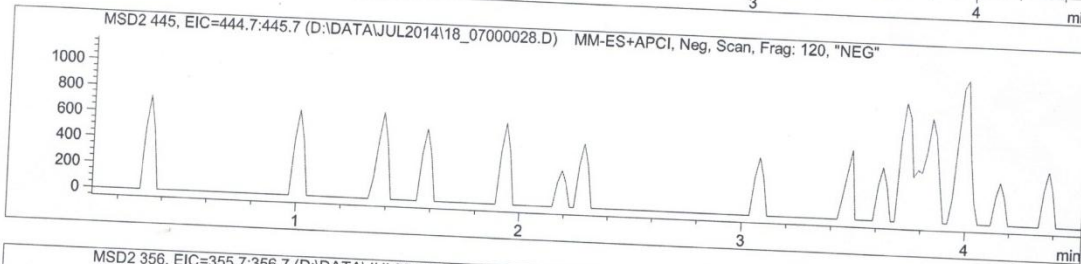
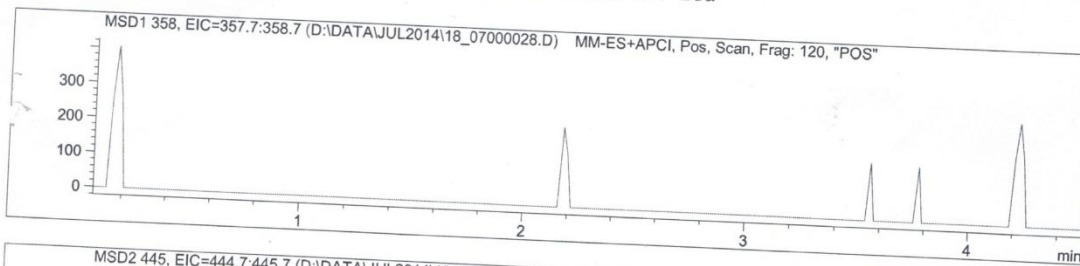

Analysed by: Jeyakumar
Instrument code: CON/LCMS/001
7/18/2014 5:54:05 PM

1400756-SB1-1H

expl1 PROTON

SAMPLE PRESATURATION
 date Apr 11 2014 satmode n
 solvent dmsd wet n
 file /home/IOE/UOM- SPECIAL
 /APR-14/1400756-SB- temp not used
 1-H.fid gain 30
 ACQUISITION spin not used
 sw 6410.3 hst 0.008
 at 2.556 pw90 15.000
 np 32768 alfa 10.000
 fb 4000
 bs 2 il
 dl 1.000 in
 nt 8 dp
 ct 8 hs
 TRANSMITTER PROCESSING
 tn H1 fn not used
 sfrq 399.830 DISPLAY
 tof 399.8 sp -173.5
 tpwr 58 wp 5066.3
 pw 7.500 rfl 806.2
 DECOUPLER rfp 0
 dn C13 rp -22.4
 dof 0 lp 0
 dm nnn PLOT
 decwave W40_HCN5mm wc 250
 dpwr 0 sc 0
 dmf 200 vs 599
 th
 ai cdc ph 8

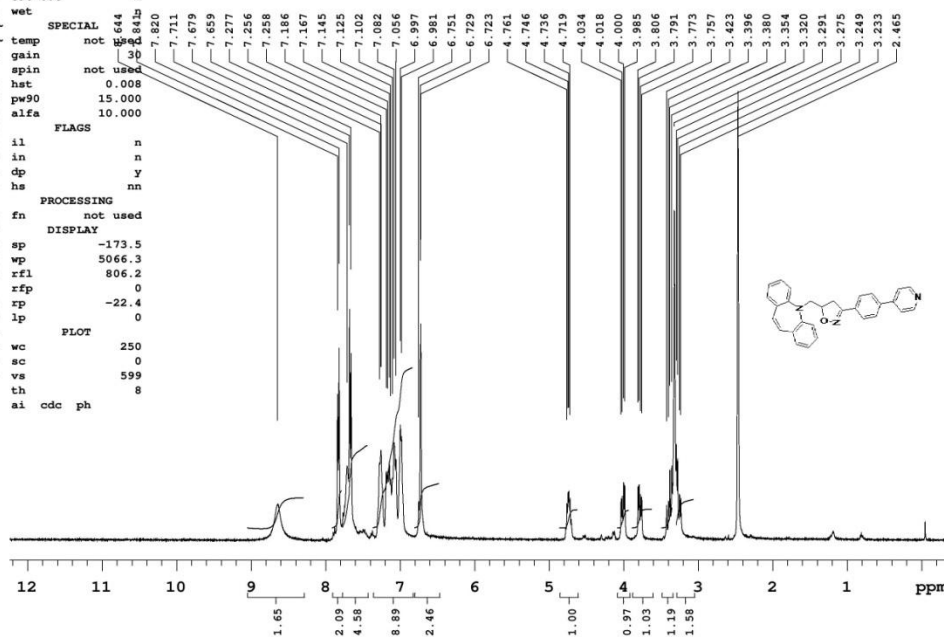

1400756-SB1-1H

expl1 PROTON

SAMPLE PRESATURATION
 date Apr 11 2014 satmode n
 solvent dmsd wet n
 file /home/IOE/UOM- SPECIAL
 /APR-14/1400756-SB- temp not used
 1-H.fid gain 30
 ACQUISITION spin not used
 sw 6410.3 hst 0.008
 at 2.556 pw90 15.000
 np 32768 alfa 10.000
 fb 4000
 bs 2 il
 dl 1.000 in
 nt 8 dp
 ct 8 hs
 TRANSMITTER PROCESSING
 tn H1 fn not used
 sfrq 399.830 DISPLAY
 tof 399.8 sp 2365.7
 tpwr 58 wp 1555.2
 pw 7.500 rfl 806.2
 DECOUPLER rfp 0
 dn C13 rp -22.4
 dof 0 lp 0
 dm nnn PLOT
 decwave W40_HCN5mm wc 250
 dpwr 0 sc 0
 dmf 200 vs 599
 th
 ai cdc ph 8

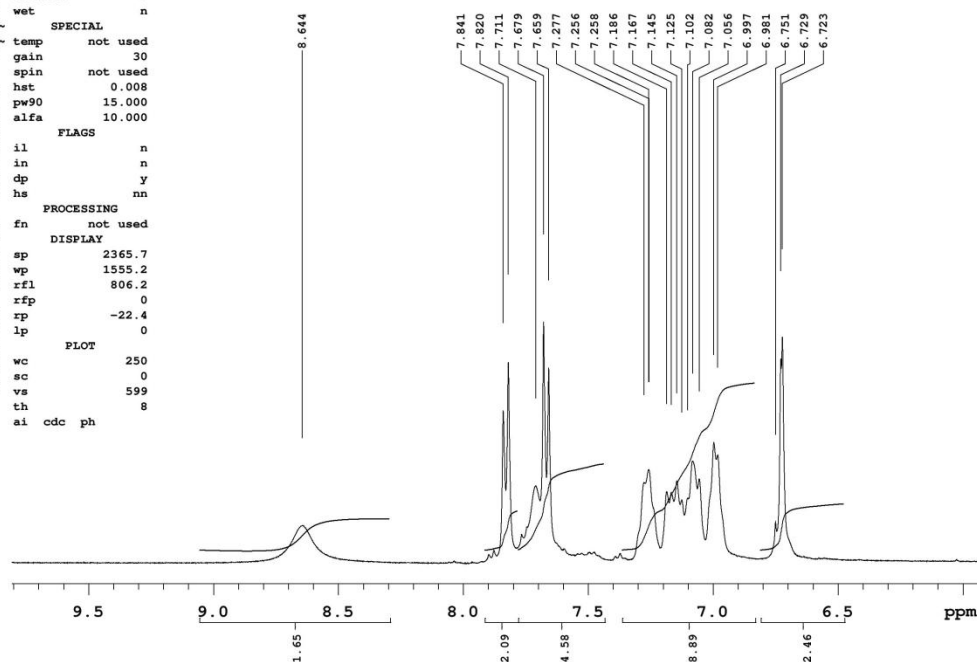

1400757-SB1-13C

exp1 CARBON

SAMPLE
date Apr 11 2014
solvent dmsc
file /home/IOE/UOM-
/APR-14/1400757-SB-
1-13C.fid
ACQUISITION
sw 25000.0
at 1.311
np 65536
fb 17000
bs 64
dl 1.000
nt 2048
ct 384
TRANSMITTER
tn C13
sfrq 100.548
tof 1530.9
tpwr 57
pw 5.000
DECOUPLER
dn H1
dof 0
dm yyy
decwave w
dpwr 40
dmf 10000

PRESATURATION
satmode n
wet
SPECIAL
temp not
gain 1.50
spin not used
hst 0.008
pw90 10.000
alfa 10.000
FLAGS
il n
in n
dp y
hs nn
PROCESSING
lb 0.50
fn not used
DISPLAY
sp -951.9
wp 19999.7
rfi 1441.0
rfp 0
xp 138.5
lp 0
PLOT
wc 250
sc 0
vs 49906
th 5
ai cdc ph

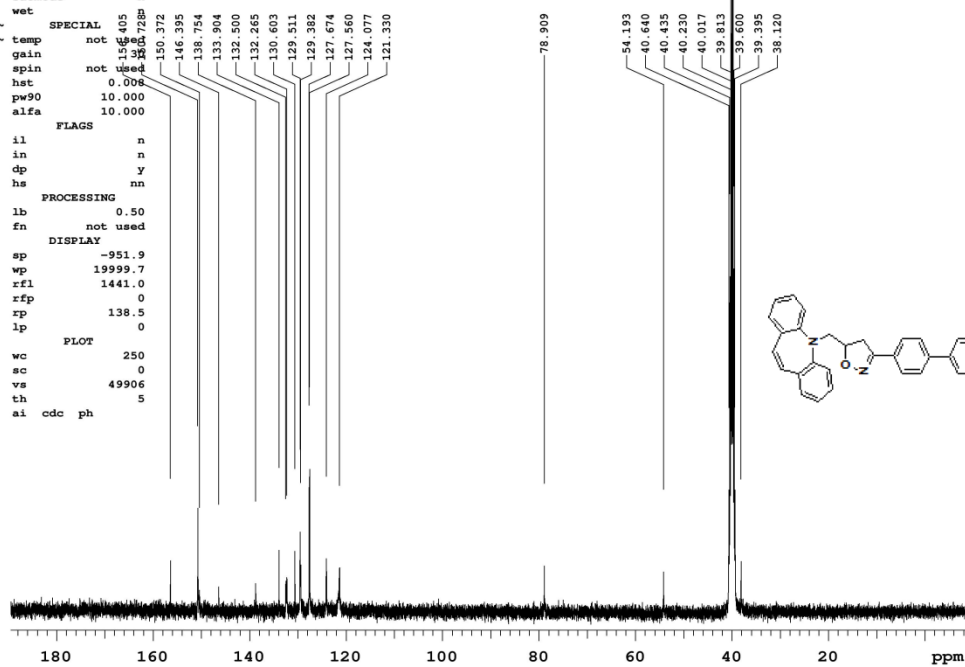
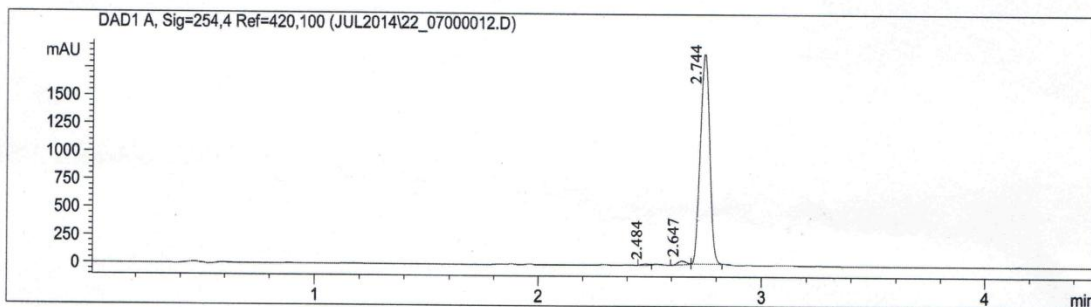
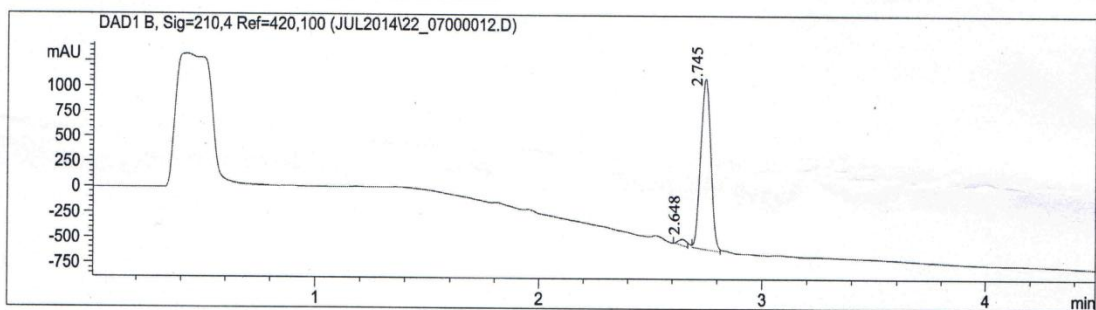
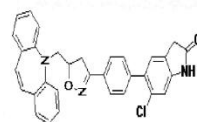

Figure S24 Mass, ^1H and ^{13}C NMR spectra of compound 8k

Data file : D:\DATA\JUL2014\22_07000012.D Vial No : Vial 8
 Acquired Method : C:\CHEM32\1\METHODS\GRAD_FA_4_5MIN_CLM- Injection Vol : 5.00µL
 Injection Date : Tue, Jul.22. 2014 , 2:39:30 PM
 Sample Name : 92/287-F1



Peak No	RT min	Area	Area %
1	2.484	31.261	0.549
2	2.647	92.590	1.626
3	2.744	5570.065	97.825



Peak No	RT min	Area	Area %
1	2.648	161.431	2.938
2	2.745	5333.346	97.062

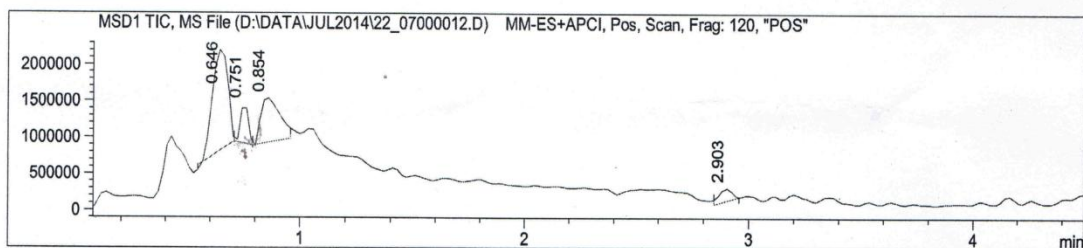

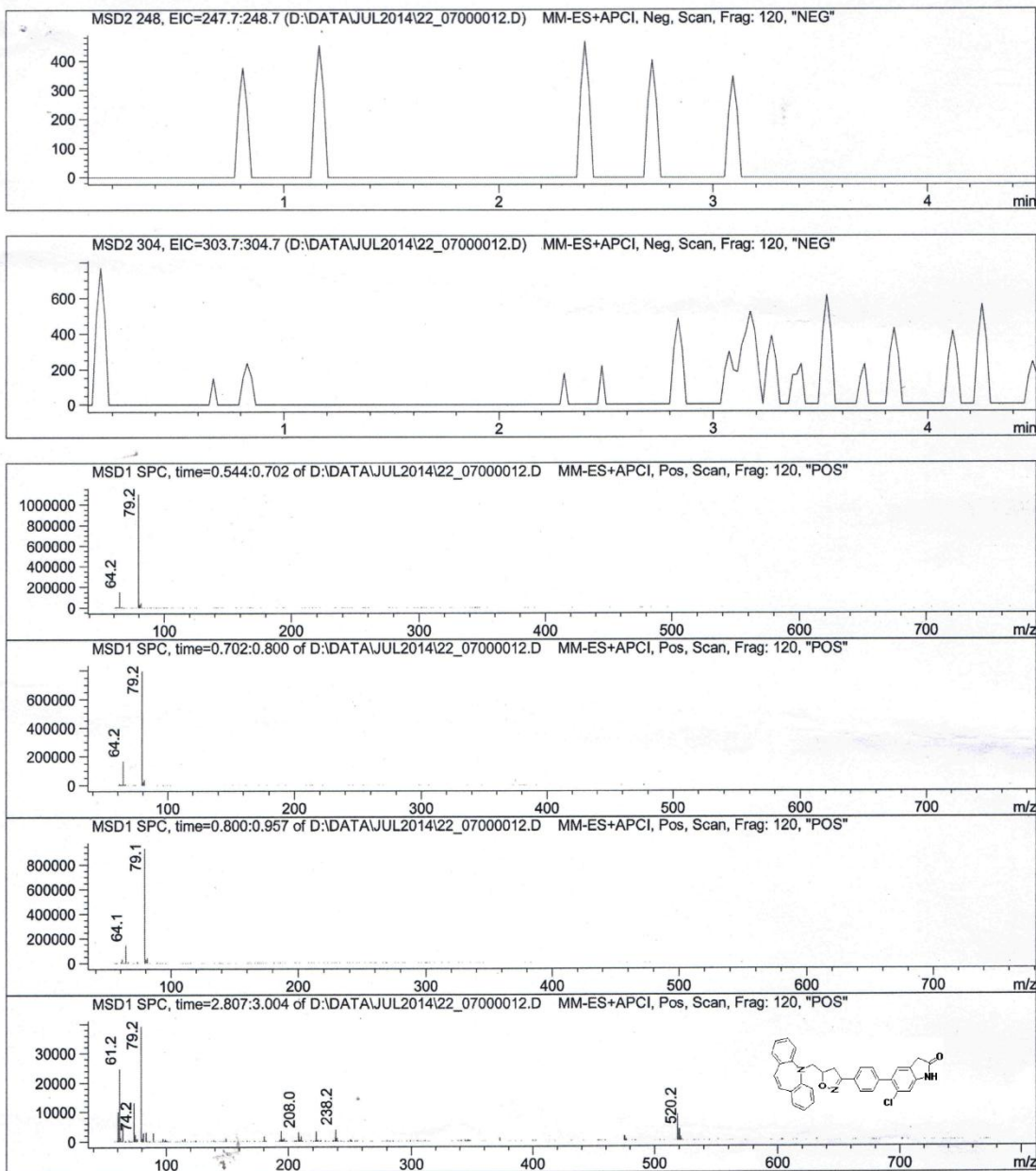

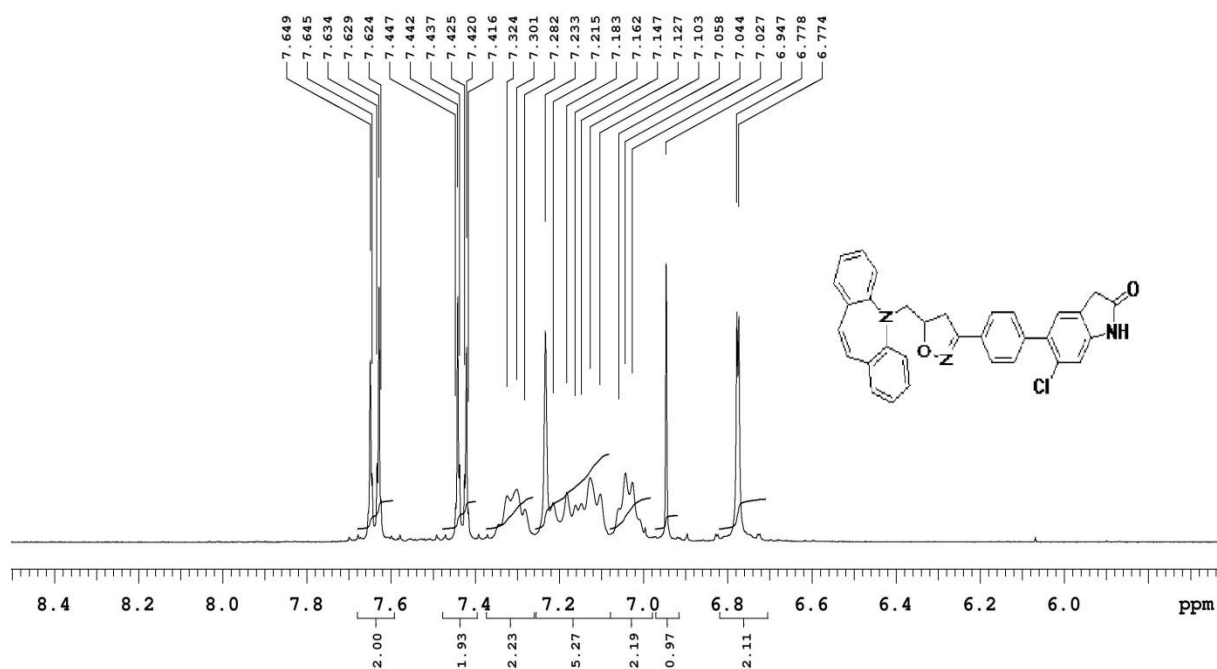
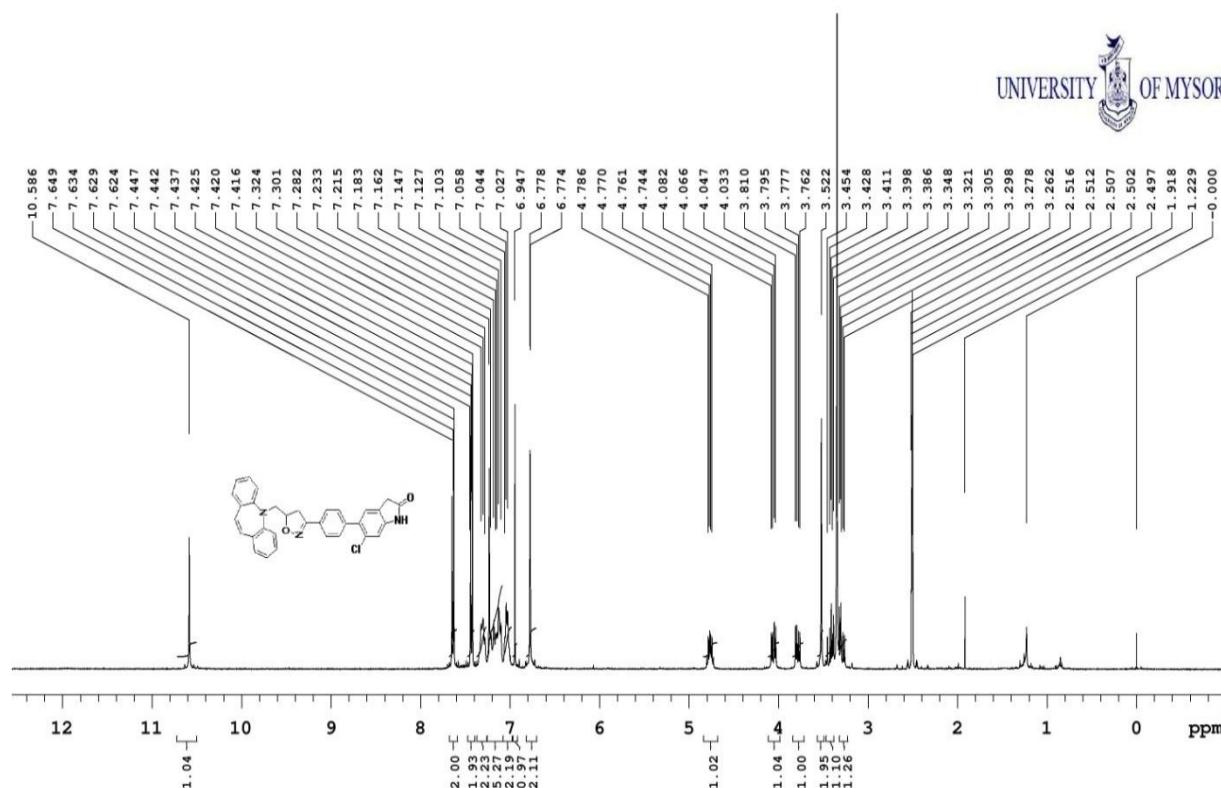

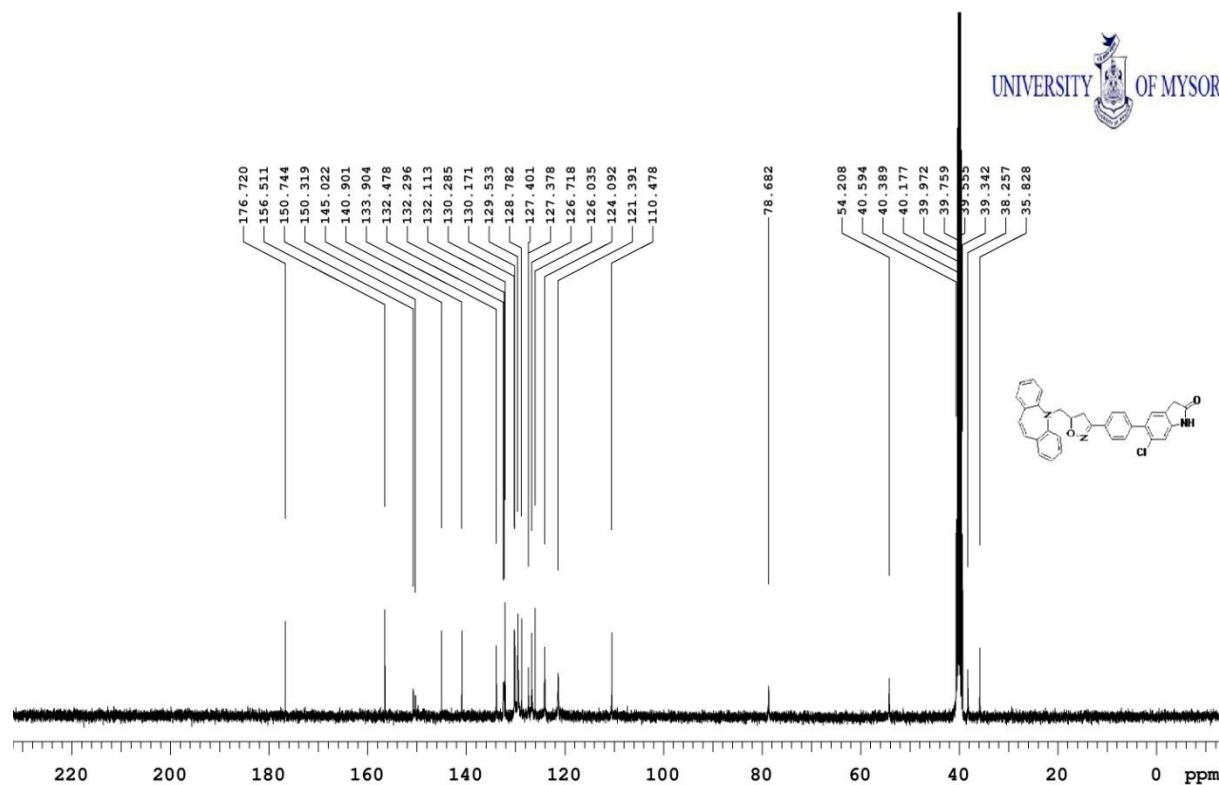

Figure S25 Mass, ¹H and ¹³C NMR spectra of compound **8l**