

Compound 1

1H-NMR/DMSO/MT-BH-1/26-01-2015

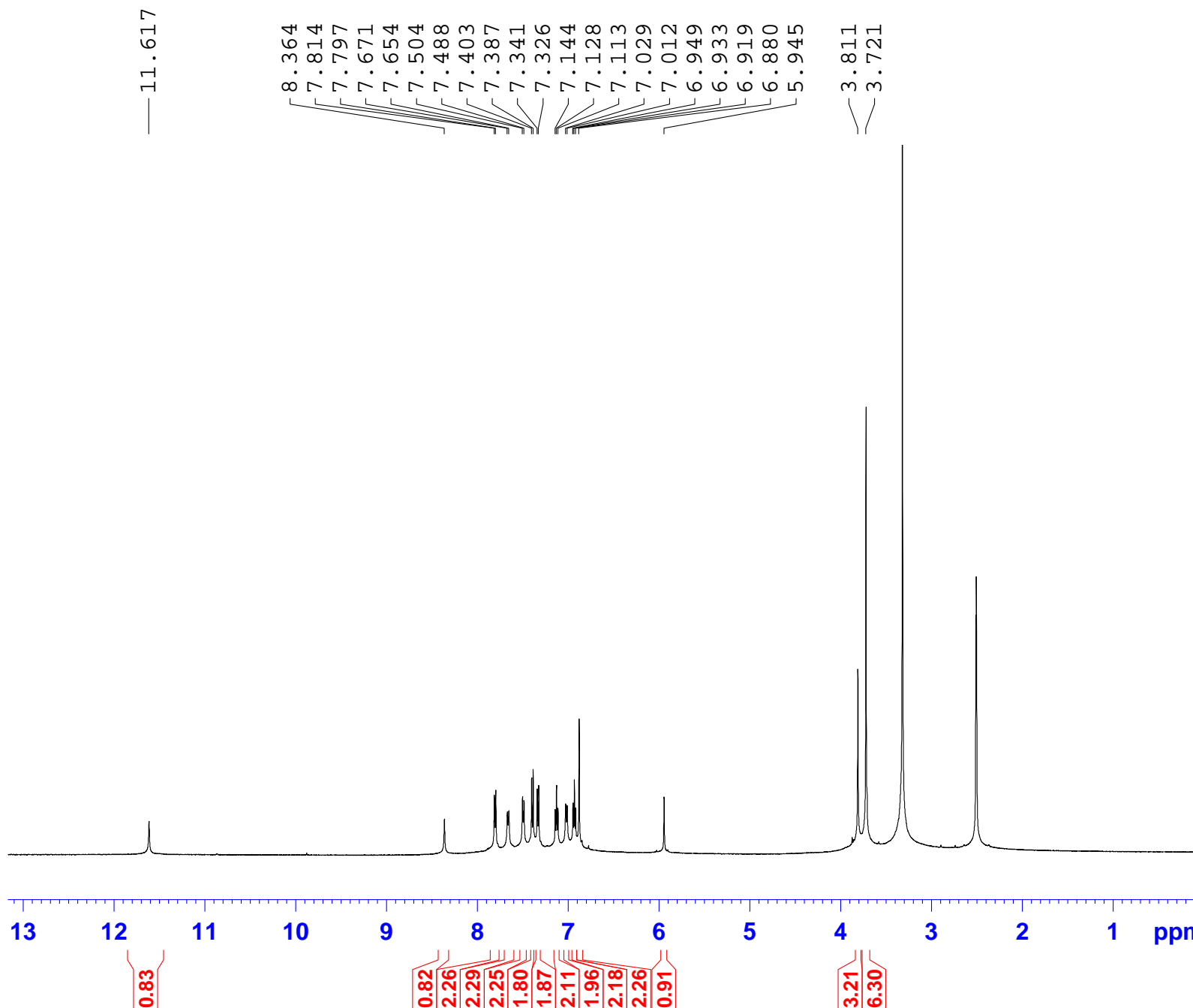

```
NAME          MT-BH-1
EXPNO          1
PROCNO         1
Date_          20150126
Time           12.53
INSTRUM        spect
PROBHD         5 mm PABBO BB-
PULPROG        zg30
TD             65536
SOLVENT        DMSO
NS             16
DS             2
SWH            10330.578 Hz
FIDRES         0.157632 Hz
AQ             3.1719923 sec
RG             322
DW             48.400 usec
DE             6.50 usec
TE             302.8 K
D1             1.00000000 sec
TD0            1

===== CHANNEL f1 =====
NUC1           1H
P1             6.25 usec
PL1            -3.00 dB
PL1W          53.12584686 W
SFO1          500.1330885 MHz
SI             32768
SF            500.1300000 MHz
WDW            EM
SSB            0
LB             0.30 Hz
GB             0
PC             1.00
```

Compound 2

1H-NMR/DMSO/MT-BH-2/26-01-2015

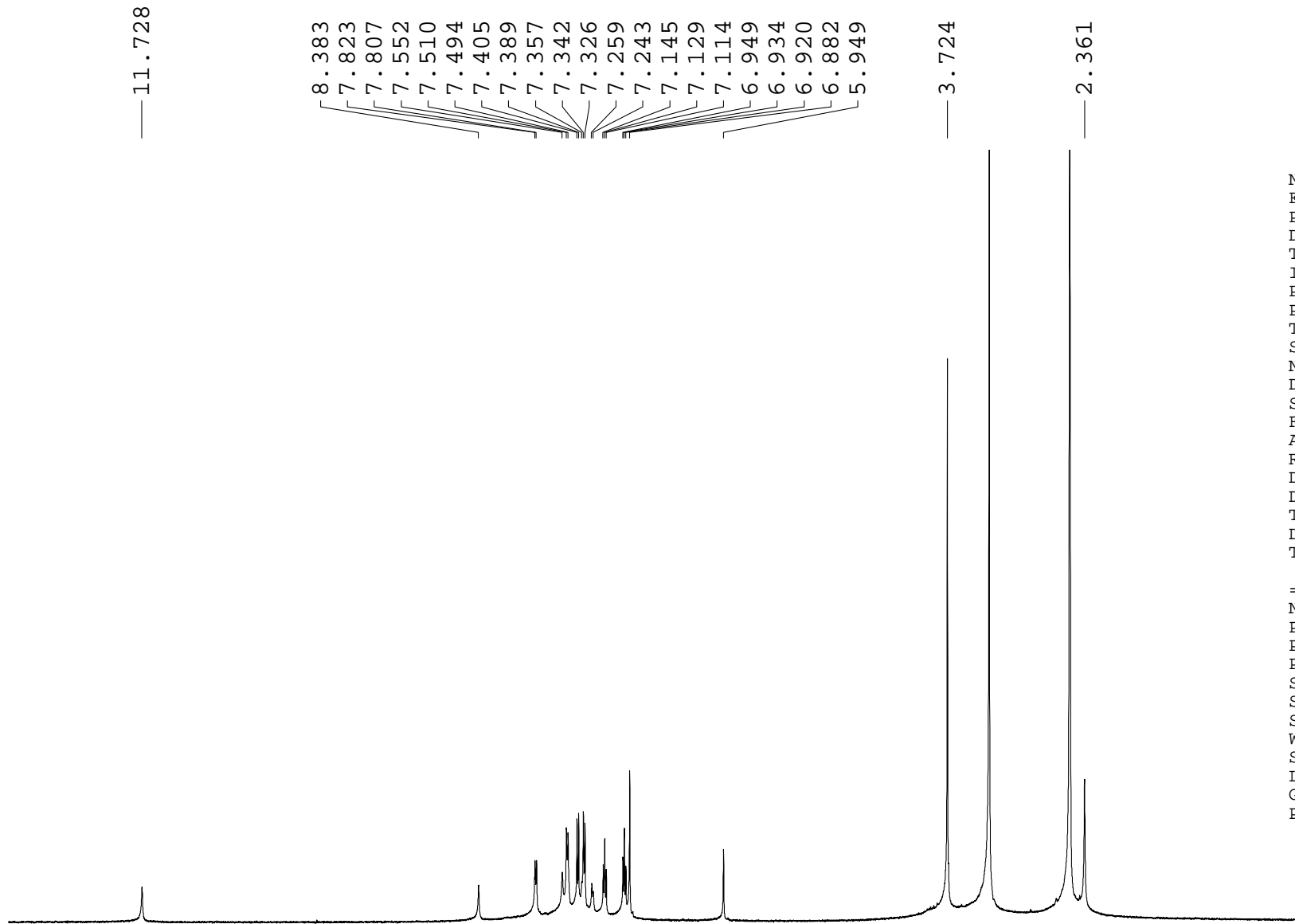

11.728
8.383
7.823
7.807
7.552
7.510
7.494
7.405
7.389
7.357
7.342
7.326
7.259
7.243
7.145
7.129
7.114
6.949
6.934
6.920
6.882
5.949

3.724
2.361

```
NAME          MT-BH-2
EXPNO         1
PROCNO       1
Date_        20150126
Time         13.04
INSTRUM      spect
PROBHD       5 mm PABBO BB-
PULPROG      zg30
TD           65536
SOLVENT      DMSO
NS           16
DS           2
SWH          10330.578 Hz
FIDRES       0.157632 Hz
AQ           3.1719923 sec
RG           512
DW           48.400 usec
DE           6.50 usec
TE           302.6 K
D1           1.00000000 sec
TD0          1
```

```
===== CHANNEL f1 =====
NUC1          1H
P1            6.25 usec
PL1          -3.00 dB
PL1W         53.12584686 W
SFO1         500.1330885 MHz
SI           32768
SF           500.1300000 MHz
WDW          EM
SSB          0
LB           0.30 Hz
GB           0
PC           1.00
```

12 11 10 9 8 7 6 5 4 3 2 1 ppm

0.75 0.86 2.19 1.01 2.32 2.23 2.69 1.11 1.97 1.90 1.80 0.94 6.18 2.74

Compound 3

1H-NMR/DMSO/MT-BH-3/26-01-2015

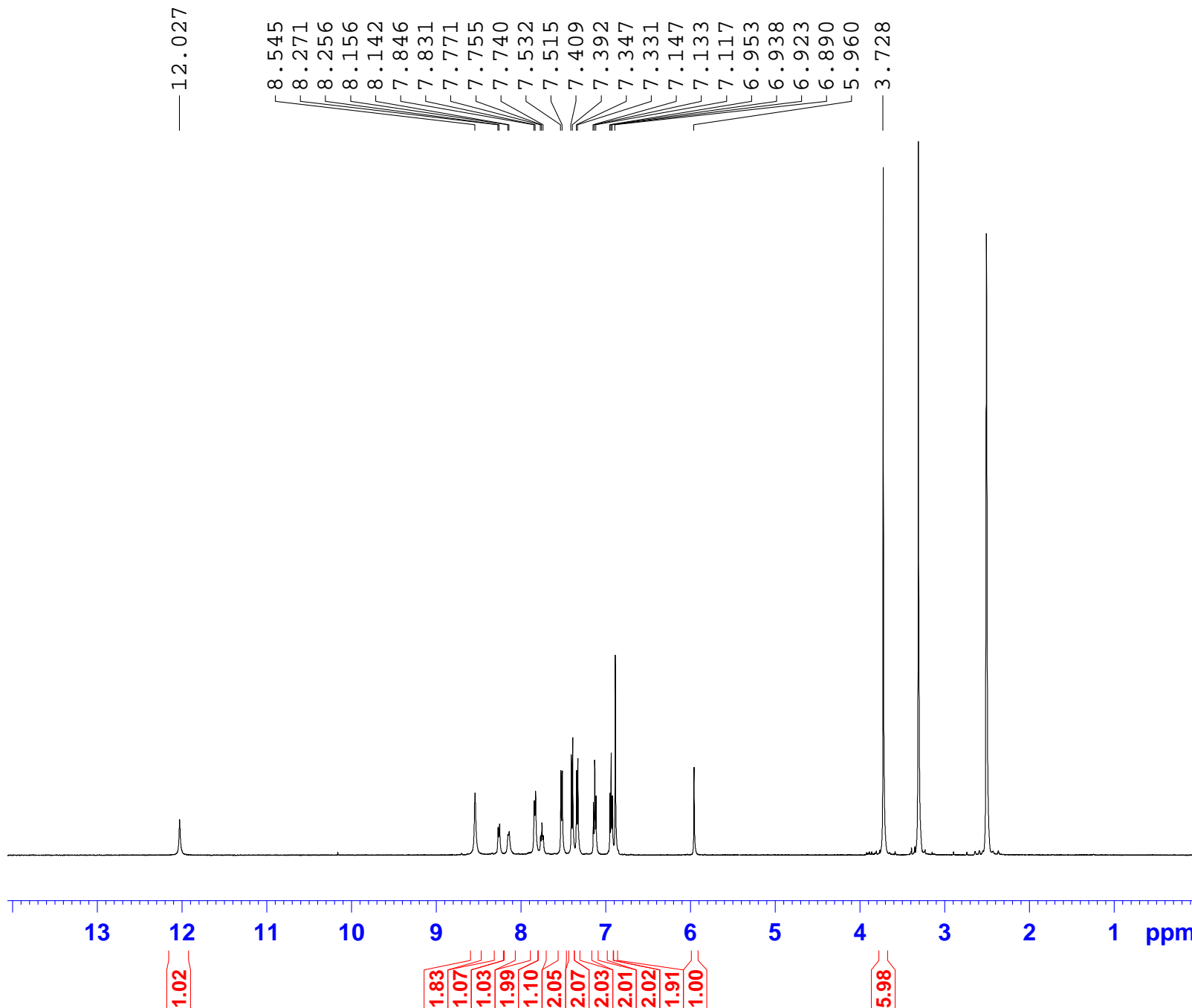

```

NAME           MT-BH-3
EXPNO           1
PROCNO          1
Date_           20150126
Time            13.10
INSTRUM         spect
PROBHD          5 mm PABBO BB-
PULPROG         zg30
TD              65536
SOLVENT         DMSO
NS              16
DS              2
SWH             10330.578 Hz
FIDRES          0.157632 Hz
AQ              3.1719923 sec
RG              456
DW              48.400 usec
DE              6.50 usec
TE              302.5 K
D1              1.00000000 sec
TD0             1
    
```

```

===== CHANNEL f1 =====
NUC1            1H
P1              6.25 usec
PL1             -3.00 dB
PL1W           53.12584686 W
SFO1           500.1330885 MHz
SI              32768
SF             500.1300000 MHz
WDW             EM
SSB             0
LB              0.30 Hz
GB              0
PC              1.00
    
```

Compound 4

1H-NMR/DMSO/MT-BH-4/26-01-2015

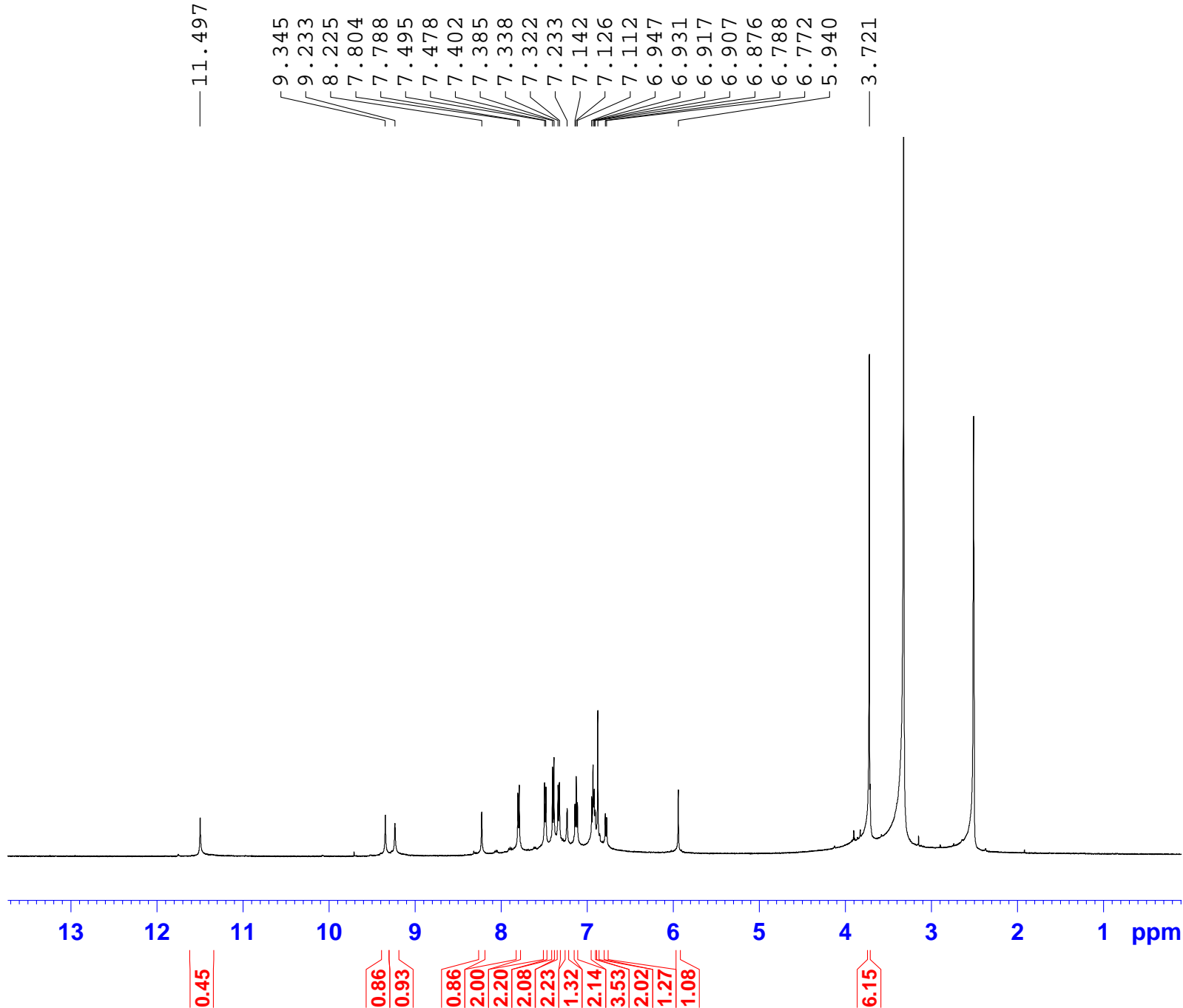

```

NAME           MT-BH-4
EXPNO          1
PROCNO         1
Date_          20150126
Time           13.16
INSTRUM        spect
PROBHD         5 mm PABBO BB-
PULPROG        zg30
TD             65536
SOLVENT        DMSO
NS             16
DS             2
SWH            10330.578 Hz
FIDRES         0.157632 Hz
AQ             3.1719923 sec
RG             362
DW             48.400 usec
DE             6.50 usec
TE             302.5 K
D1             1.00000000 sec
TD0            1
    
```

```

===== CHANNEL f1 =====
NUC1           1H
P1             6.25 usec
PL1            -3.00 dB
PL1W          53.12584686 W
SFO1          500.1330885 MHz
SI            32768
SF            500.1300000 MHz
WDW            EM
SSB            0
LB             0.30 Hz
GB             0
PC             1.00
    
```

Compound 5

1H-NMR/DMSO/MT-BH-5/26-01-2015

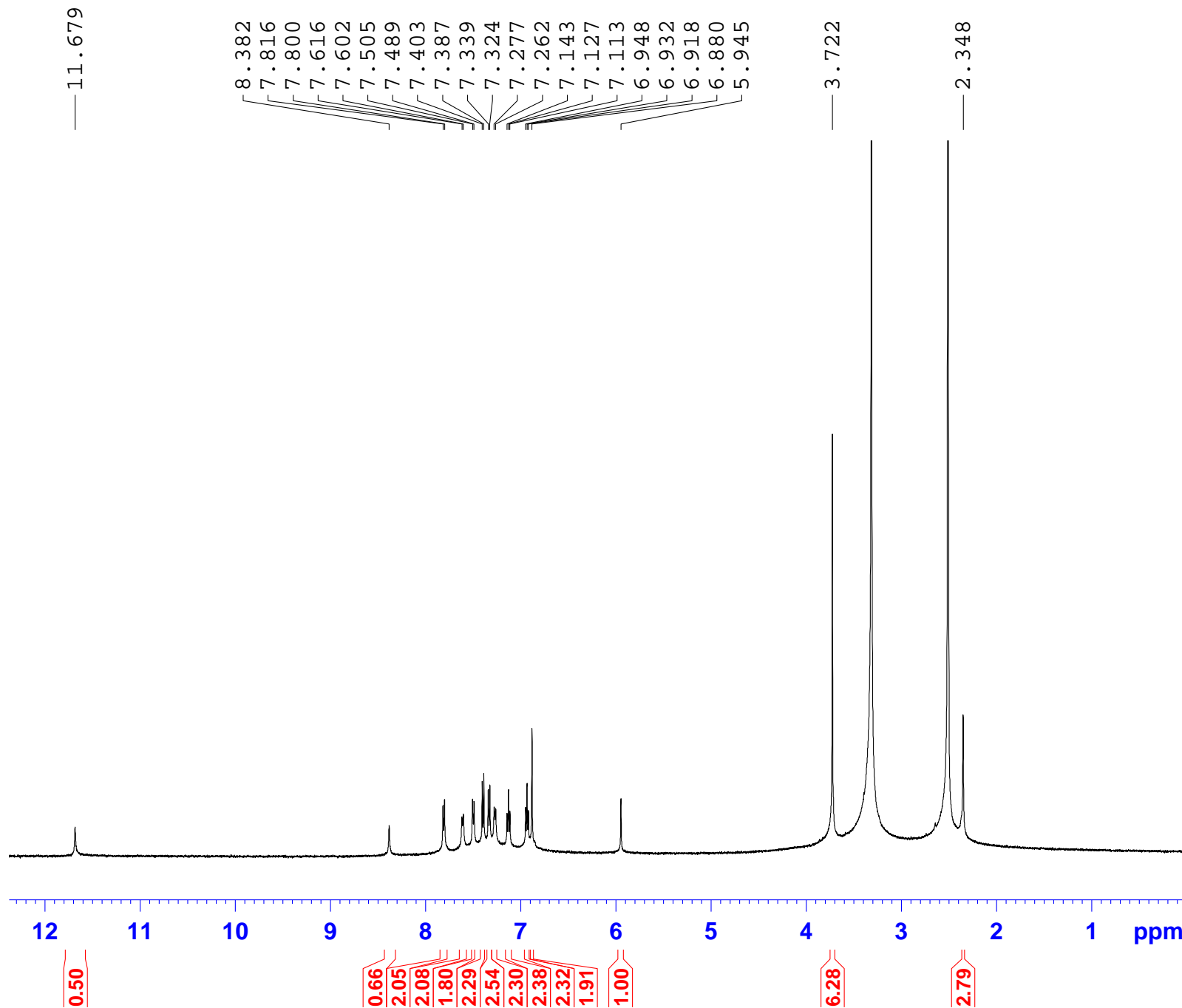

```

NAME           MT-BH-5
EXPNO          1
PROCNO        1
Date_         20150126
Time          13.21
INSTRUM       spect
PROBHD        5 mm PABBO BB-
PULPROG       zg30
TD            65536
SOLVENT       DMSO
NS            16
DS            2
SWH           10330.578 Hz
FIDRES        0.157632 Hz
AQ            3.1719923 sec
RG            512
DW            48.400 usec
DE            6.50 usec
TE            302.4 K
D1            1.00000000 sec
TD0           1
    
```

```

===== CHANNEL f1 =====
NUC1           1H
P1             6.25 usec
PL1            -3.00 dB
PL1W           53.12584686 W
SFO1           500.1330885 MHz
SI             32768
SF             500.1300000 MHz
WDW            EM
SSB            0
LB             0.30 Hz
GB             0
PC             1.00
    
```

Compound 6

1H-NMR/DMSO/MT-BH-6/26-01-2015

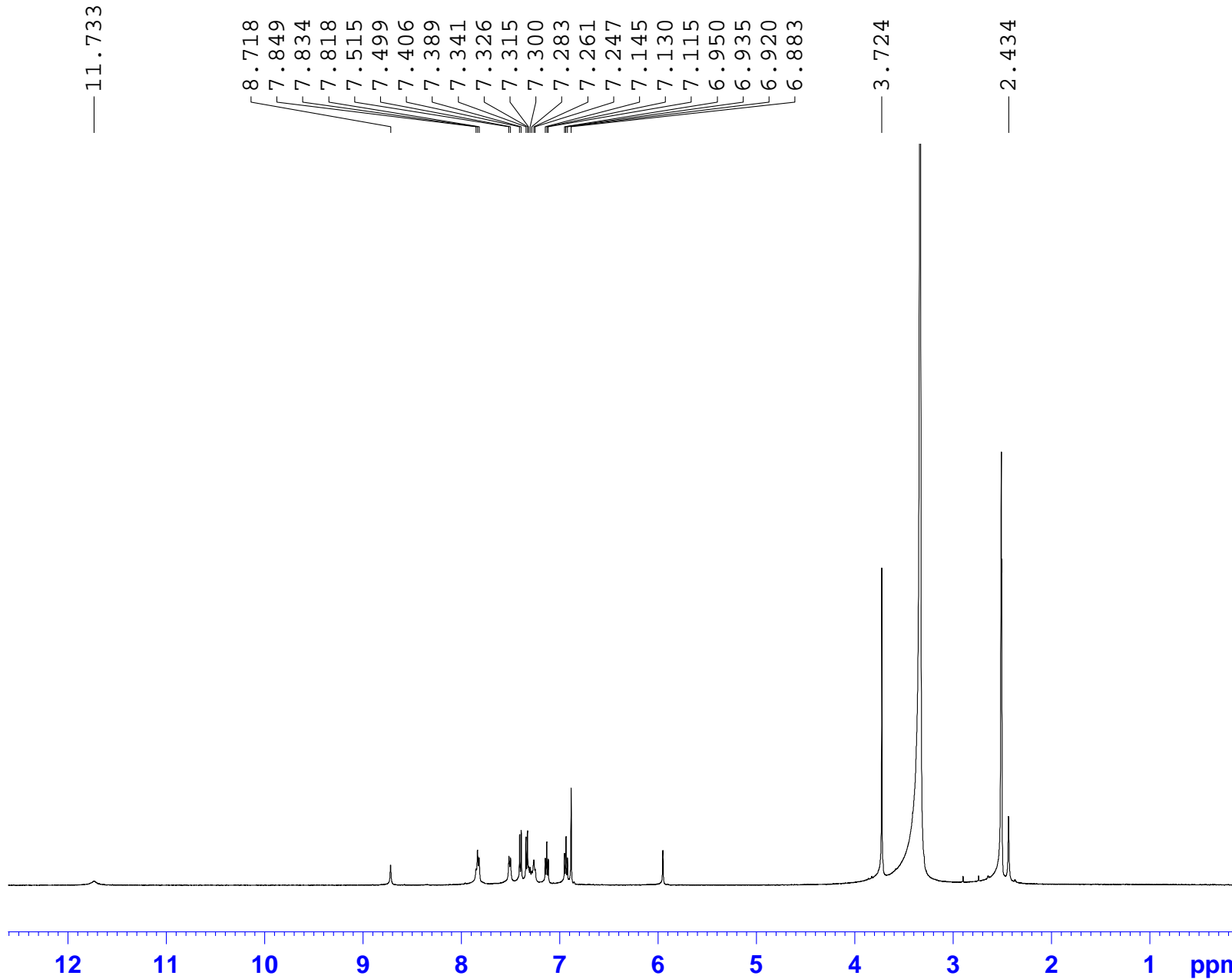

```
NAME          MT-BH-6
EXPNO         1
PROCNO        1
Date_         20150126
Time          14.20
INSTRUM       spect
PROBHD        5 mm PABBO BB-
PULPROG       zg30
TD            65536
SOLVENT       DMSO
NS            16
DS            2
SWH           10330.578 Hz
FIDRES        0.157632 Hz
AQ            3.171923 sec
RG            287
DW            48.400 usec
DE            6.50 usec
TE            302.3 K
D1            1.00000000 sec
TD0           1
```

```
===== CHANNEL f1 =====
NUC1           1H
P1              6.25 usec
PL1             -3.00 dB
PL1W           53.12584686 W
SFO1           500.1330885 MHz
SI              32768
SF             500.1300000 MHz
WDW             EM
SSB             0
LB              0.30 Hz
GB              0
PC              1.00
```

Compound 7

1H-NMR/DMSO/MT-BH-7/26-01-2015

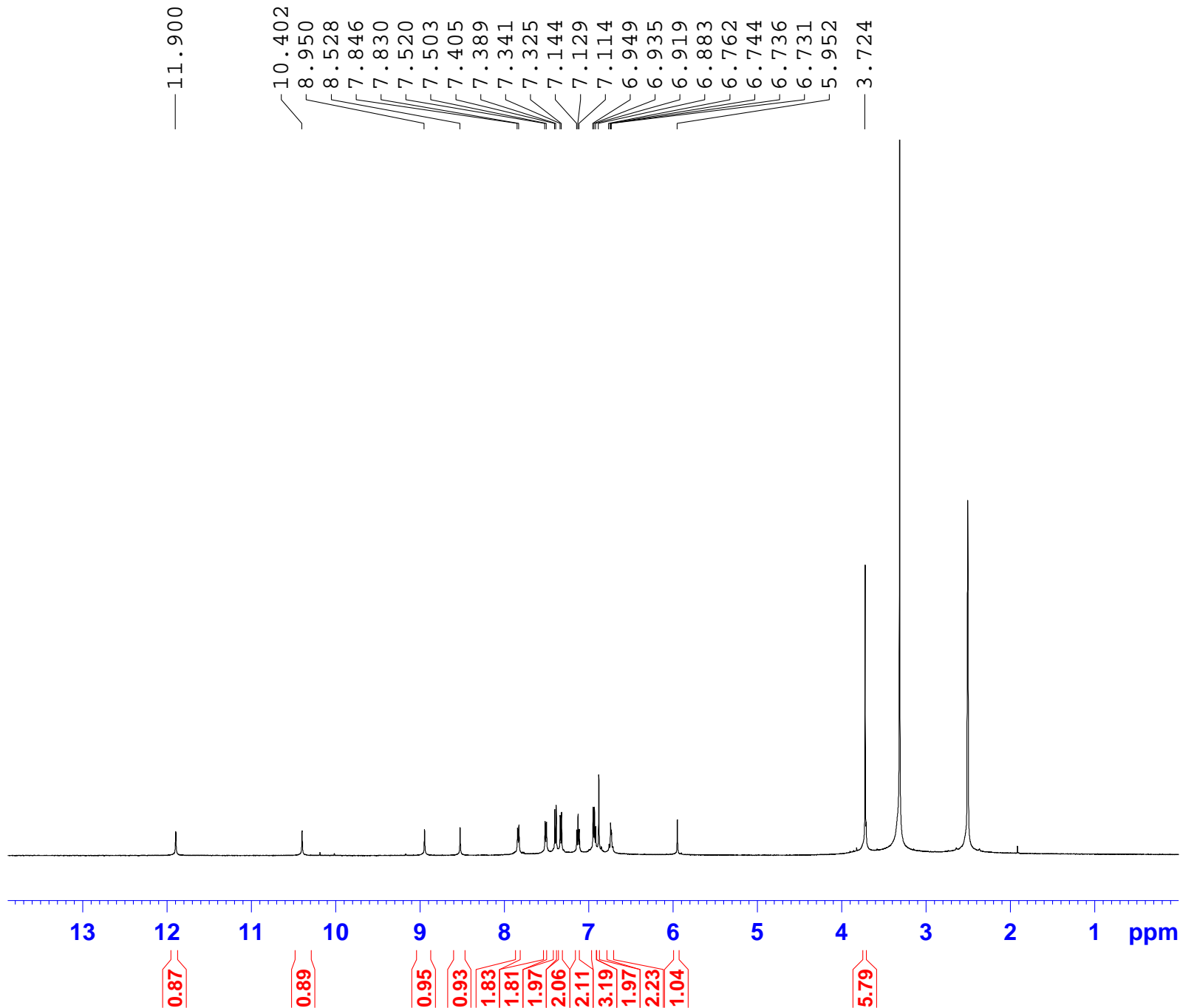

```

NAME           MT-BH-7
EXPNO          1
PROCNO         1
Date_          20150126
Time           14.25
INSTRUM       spect
PROBHD        5 mm PABBO BB-
PULPROG       zg30
TD             65536
SOLVENT       DMSO
NS             16
DS             2
SWH           10330.578 Hz
FIDRES        0.157632 Hz
AQ            3.1719923 sec
RG            456
DW            48.400 usec
DE            6.50 usec
TE            302.2 K
D1            1.00000000 sec
TD0           1
  
```

```

===== CHANNEL f1 =====
NUC1           1H
P1             6.25 usec
PL1           -3.00 dB
PL1W          53.12584686 W
SFO1          500.1330885 MHz
SI            32768
SF            500.1300000 MHz
WDW           EM
SSB           0
LB            0.30 Hz
GB            0
PC            1.00
  
```

Compound 8

1H-NMR/DMSO/MT-BH-8/26-01-2015

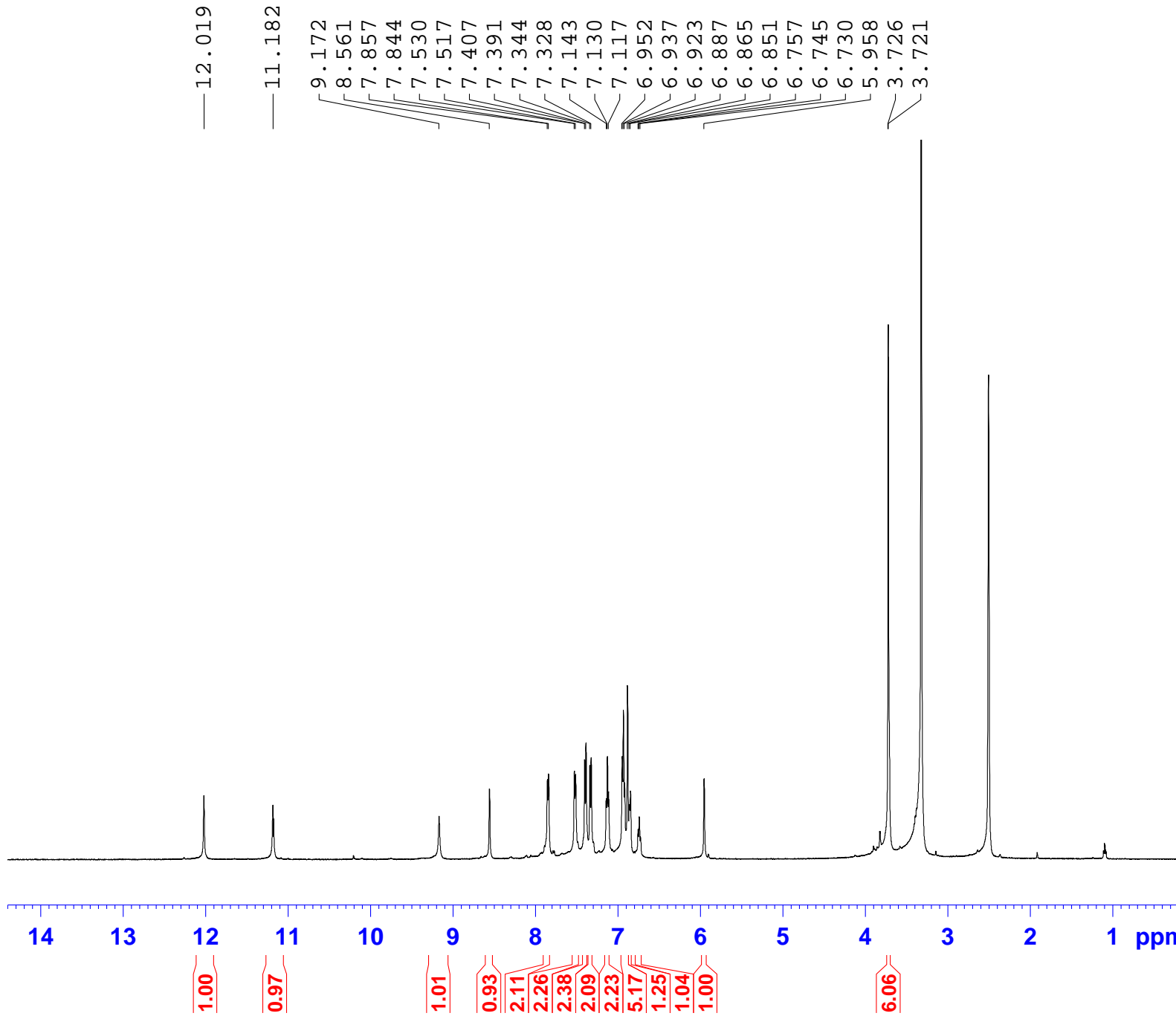

```

NAME           MT-BH-8
EXPNO           1
PROCNO          1
Date_           20150126
Time            14.30
INSTRUM         spect
PROBHD          5 mm PABBO BB-
PULPROG         zg30
TD              65536
SOLVENT         DMSO
NS              16
DS              2
SWH             10330.578 Hz
FIDRES          0.157632 Hz
AQ              3.1719923 sec
RG              322
DW              48.400 usec
DE              6.50 usec
TE              302.1 K
D1              1.00000000 sec
TD0             1
  
```

```

===== CHANNEL f1 =====
NUC1            1H
P1              6.25 usec
PL1             -3.00 dB
PL1W            53.12584686 W
SFO1            500.1330885 MHz
SI              32768
SF              500.1300000 MHz
WDW             EM
SSB             0
LB              0.30 Hz
GB              0
PC              1.00
  
```

Compound 9

1H-NMR/DMSO/MT-BH-9/26-01-2015

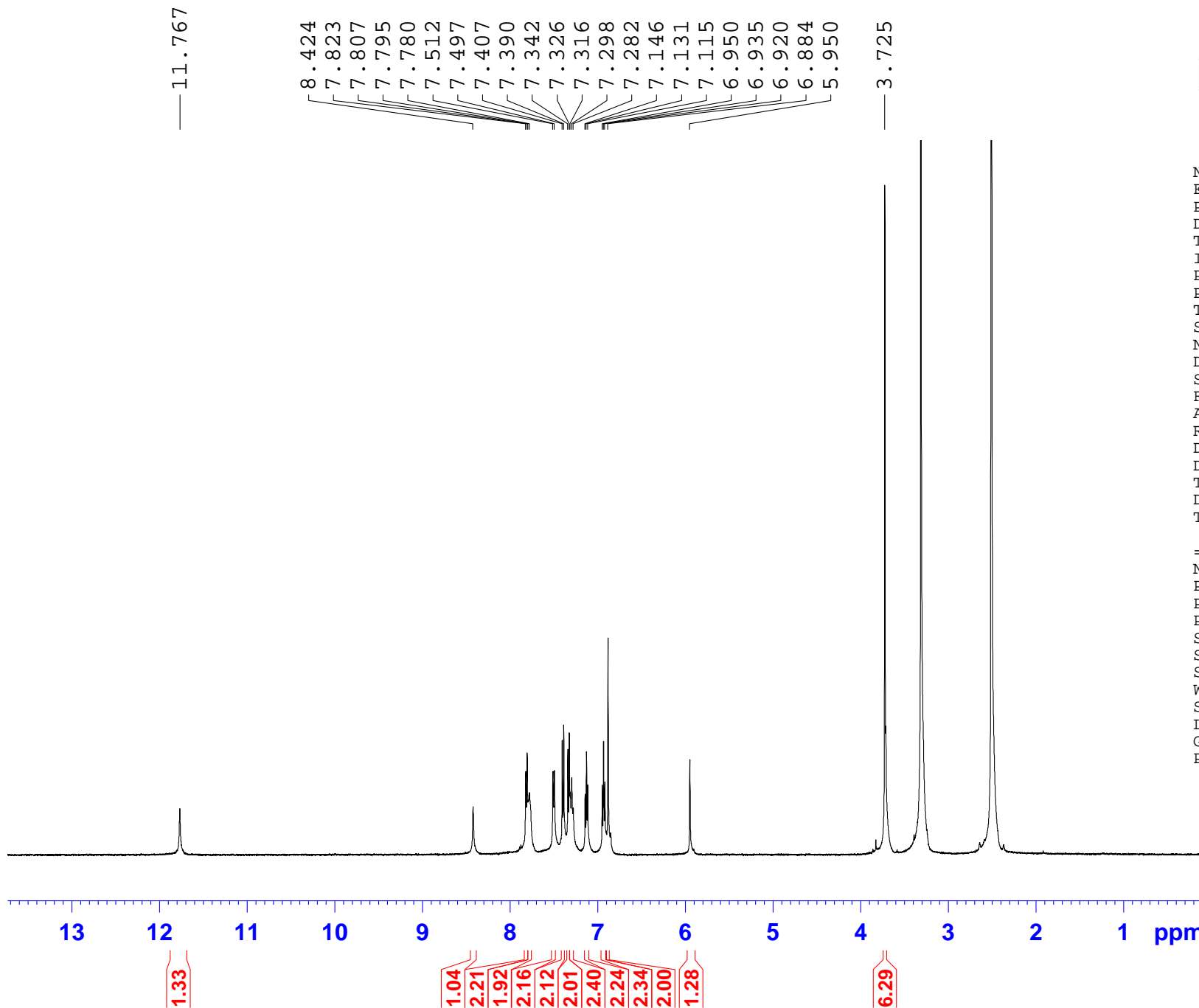

```
NAME          MT-BH-9
EXPNO          1
PROCNO         1
Date_         20150126
Time          14.35
INSTRUM       spect
PROBHD        5 mm PABBO BB-
PULPROG       zg30
TD            65536
SOLVENT       DMSO
NS            16
DS            2
SWH           10330.578 Hz
FIDRES        0.157632 Hz
AQ            3.1719923 sec
RG            512
DW            48.400 usec
DE            6.50 usec
TE            302.0 K
D1            1.00000000 sec
TD0           1

===== CHANNEL f1 =====
NUC1           1H
P1             6.25 usec
PL1            -3.00 dB
PL1W           53.12584686 W
SF01           500.1330885 MHz
SI             32768
SF             500.1300000 MHz
WDW            EM
SSB            0
LB             0.30 Hz
GB             0
PC             1.00
```

Compound 10

1H-NMR/DMSO/MT-BH-10/26-01-2015

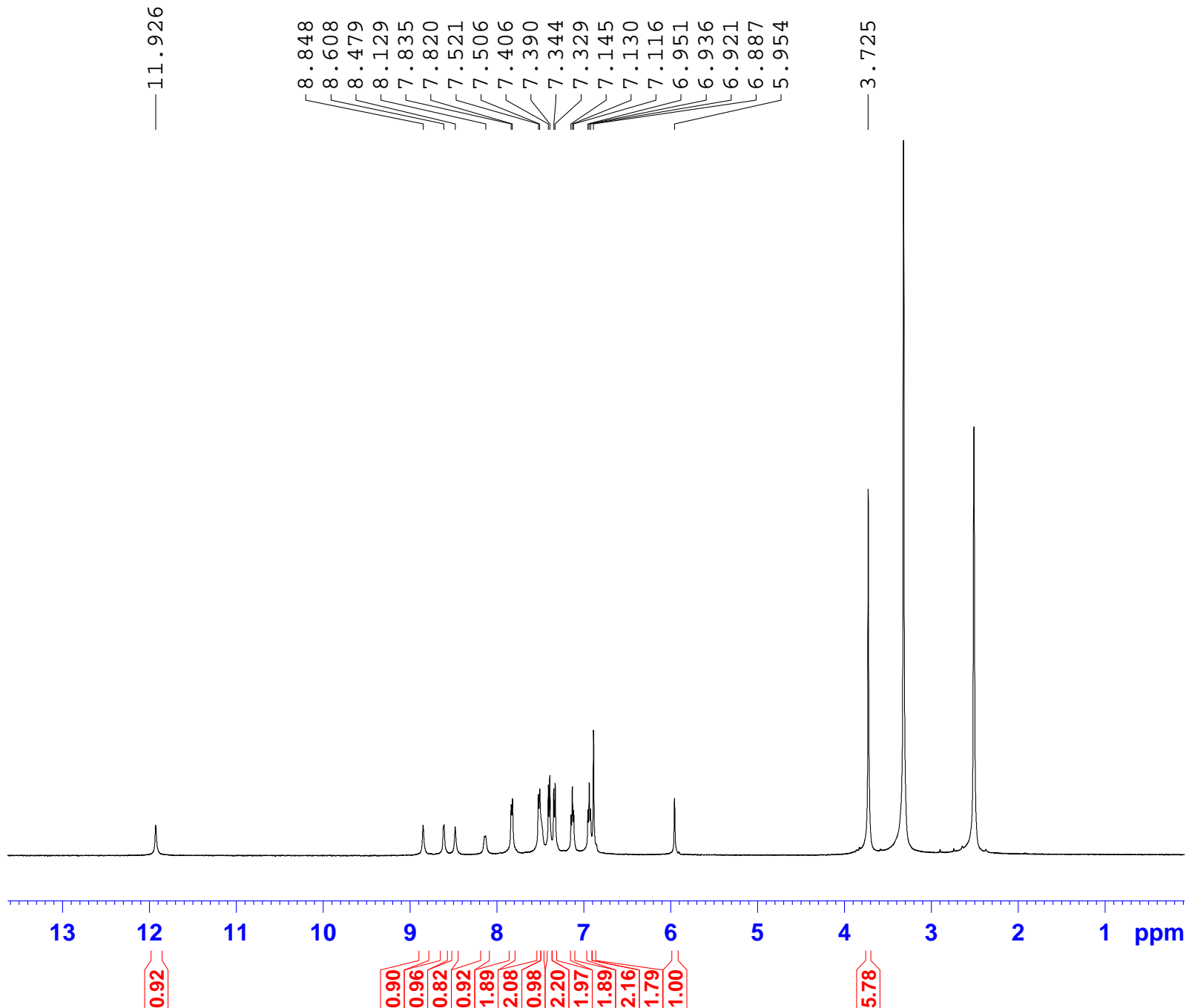

```
NAME          MT-BH-10
EXPNO          1
PROCNO         1
Date_          20150126
Time           14.39
INSTRUM        spect
PROBHD         5 mm PABBO BB-
PULPROG        zg30
TD             65536
SOLVENT        DMSO
NS             16
DS             2
SWH            10330.578 Hz
FIDRES         0.157632 Hz
AQ             3.1719923 sec
RG             406
DW             48.400 usec
DE             6.50 usec
TE             302.0 K
D1             1.00000000 sec
TD0            1
```

```
===== CHANNEL f1 =====
NUC1           1H
P1             6.25 usec
PL1            -3.00 dB
PL1W           53.12584686 W
SFO1           500.1330885 MHz
SI             32768
SF             500.1300000 MHz
WDW            EM
SSB            0
LB             0.30 Hz
GB             0
PC             1.00
```

Compound 11

1H-NMR/DMSO/MT-BH-11/26-01-2015

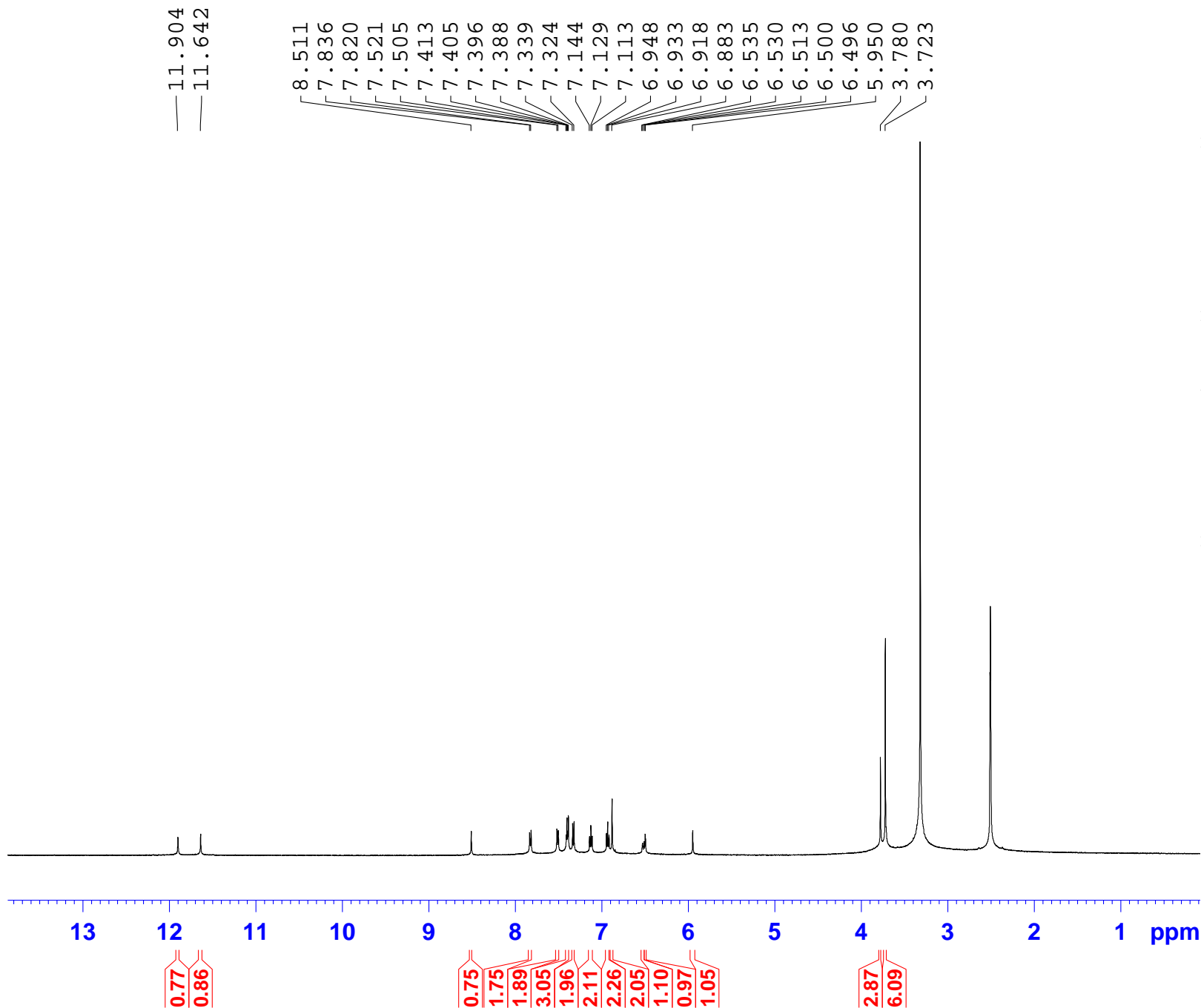

```
NAME          MT-BH-11
EXPNO          1
PROCNO         1
Date_         20150126
Time          14.43
INSTRUM       spect
PROBHD        5 mm PABBO BB-
PULPROG       zg30
TD            65536
SOLVENT       DMSO
NS            16
DS            2
SWH           10330.578 Hz
FIDRES        0.157632 Hz
AQ            3.171923 sec
RG            456
DW            48.400 usec
DE            6.50 usec
TE            302.0 K
D1            1.00000000 sec
TD0           1
```

```
===== CHANNEL f1 =====
NUC1           1H
P1             6.25 usec
PL1           -3.00 dB
PL1W          53.12584686 W
SFO1          500.1330885 MHz
SI            32768
SF            500.1300000 MHz
WDW           EM
SSB           0
LB            0.30 Hz
GB            0
PC            1.00
```

Compound 12

1H-NMR/DMSO/MT-BH-12/26-01-2015

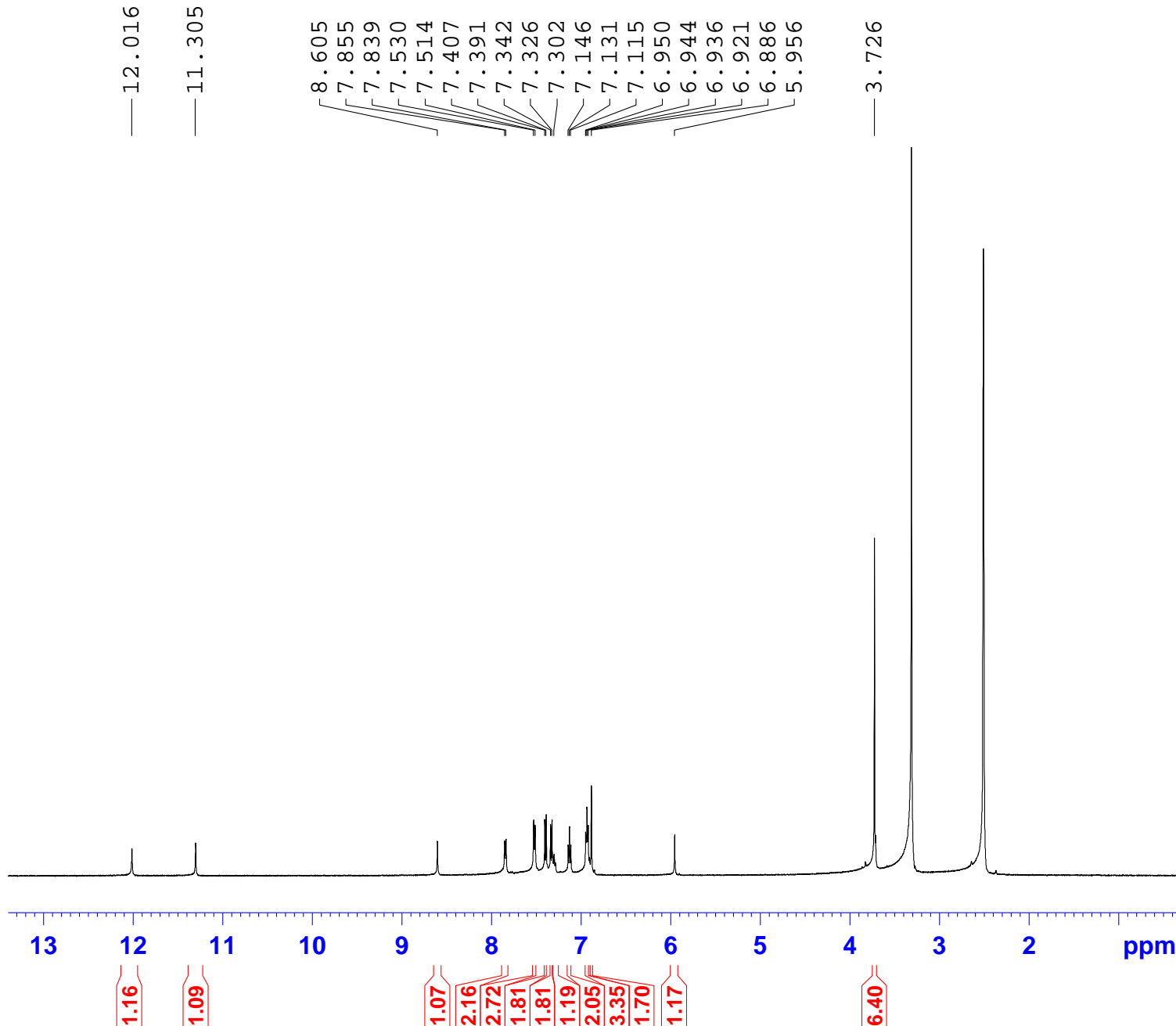

```
NAME          MT-BH-12
EXPNO          1
PROCNO         1
Date_          20150126
Time           14.49
INSTRUM        spect
PROBHD         5 mm PABBO BB-
PULPROG        zg30
TD             65536
SOLVENT        DMSO
NS             16
DS             2
SWH            10330.578 Hz
FIDRES         0.157632 Hz
AQ             3.1719923 sec
RG             575
DW             48.400 usec
DE             6.50 usec
TE             302.0 K
D1             1.00000000 sec
TD0            1
```

```
===== CHANNEL f1 =====
NUC1           1H
P1             6.25 usec
PL1            -3.00 dB
PL1W           53.12584686 W
SFO1           500.1330885 MHz
SI             32768
SF             500.1300000 MHz
WDW            EM
SSB            0
LB             0.30 Hz
GB             0
PC             1.00
```

Compound 13

1H-NMR/DMSO/MT-BH-13/26-01-2015

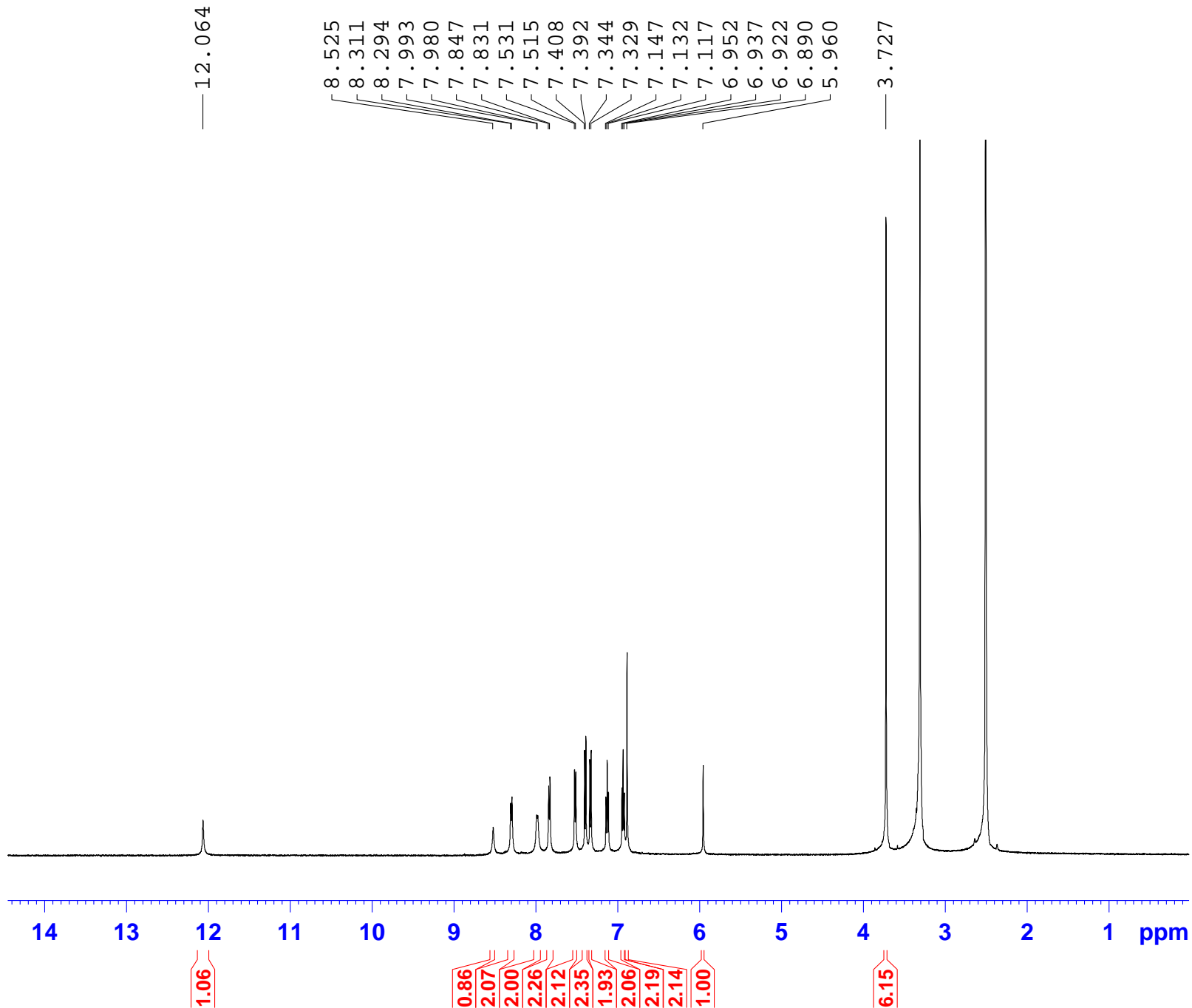

```

NAME           MT-BH-13
EXPNO           1
PROCNO          1
Date_           20150126
Time            14.55
INSTRUM         spect
PROBHD          5 mm PABBO BB-
PULPROG         zg30
TD              65536
SOLVENT         DMSO
NS              16
DS              2
SWH             10330.578 Hz
FIDRES          0.157632 Hz
AQ              3.1719923 sec
RG              512
DW              48.400 usec
DE              6.50 usec
TE              302.1 K
D1              1.00000000 sec
TD0             1
    
```

```

===== CHANNEL f1 =====
NUC1            1H
P1              6.25 usec
PL1             -3.00 dB
PL1W           53.12584686 W
SF01           500.1330885 MHz
SI              32768
SF              500.1300000 MHz
WDW             EM
SSB             0
LB              0.30 Hz
GB              0
PC              1.00
    
```

Compound 14

1H-NMR/DMSO/MT-BH-14/26-01-2015

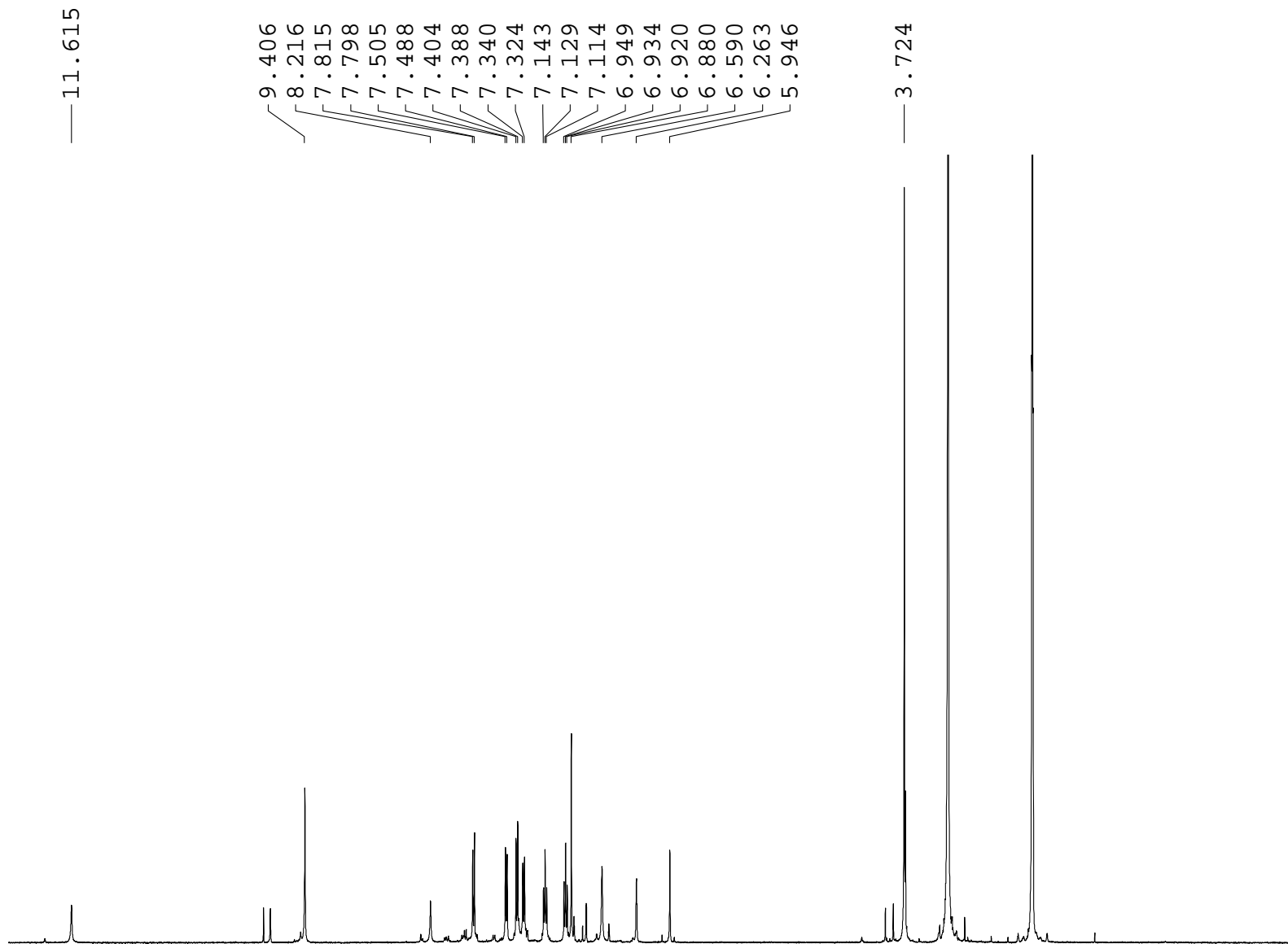

```
NAME           MT-BH-14
EXPNO           1
PROCNO          1
Date_           20150127
Time            9.40
INSTRUM         spect
PROBHD          5 mm PABBO BB-
PULPROG         zg30
TD              65536
SOLVENT         DMSO
NS              16
DS              2
SWH             10330.578 Hz
FIDRES         0.157632 Hz
AQ              3.1719923 sec
RG              575
DW              48.400 usec
DE              6.50 usec
TE              304.4 K
D1              1.00000000 sec
TD0             1
```

```
===== CHANNEL f1 =====
NUC1            1H
P1              6.25 usec
PL1             -3.00 dB
PL1W           53.12584686 W
SFO1            500.1330885 MHz
SI              32768
SF              500.1300000 MHz
WDW             EM
SSB             0
LB              0.30 Hz
GB              0
PC              1.00
```

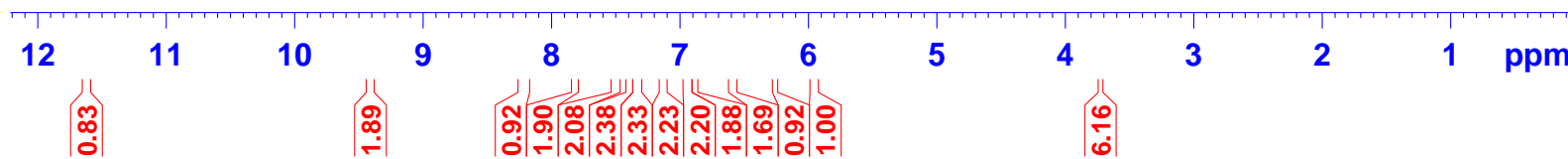

Compound 15

1H-NMR/DMSO/MT-BH-15/27-01-2015

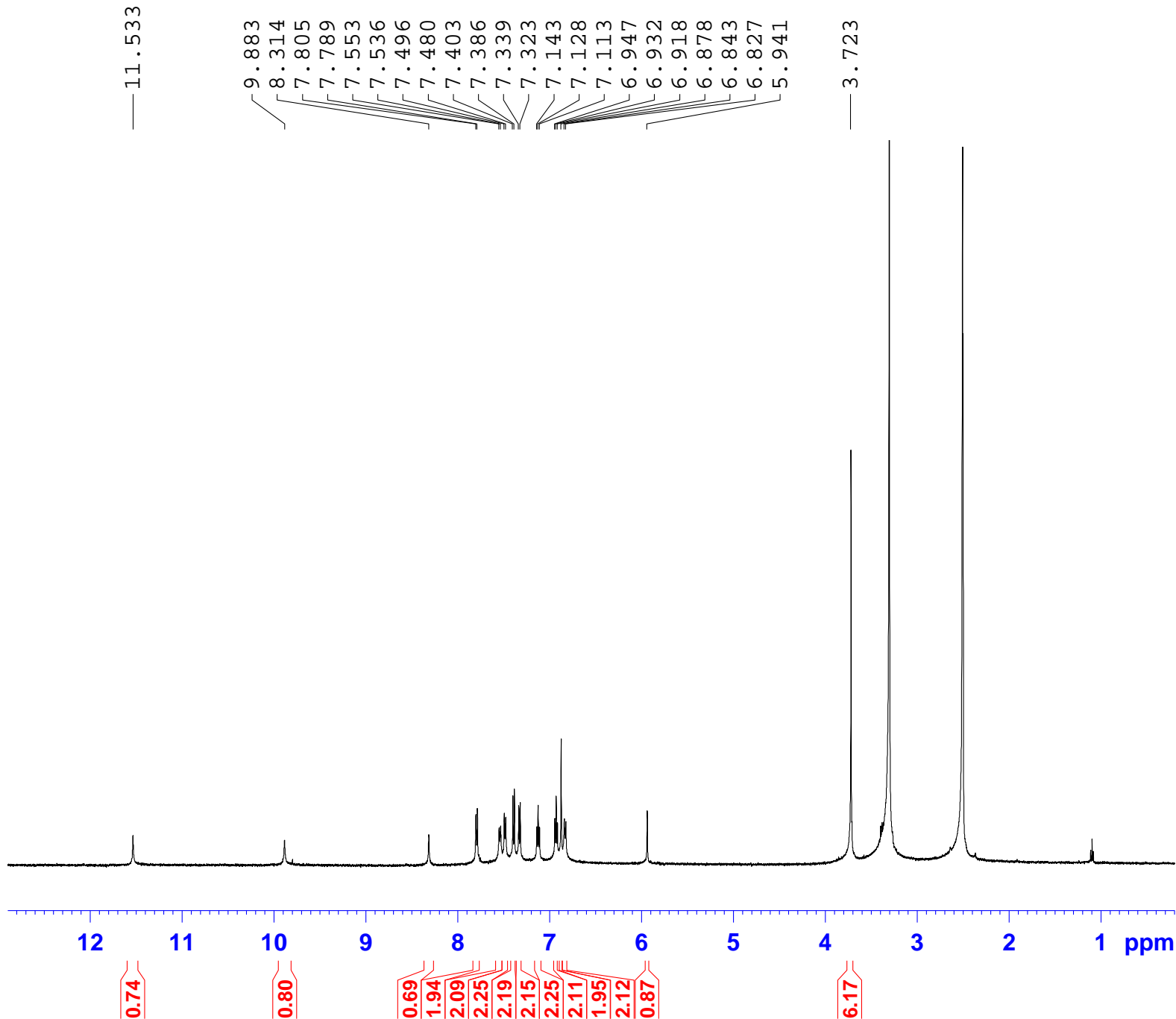

```

NAME          MT-BH-15
EXPNO         1
PROCNO        1
Date_         20150127
Time          9.50
INSTRUM       spect
PROBHD        5 mm PABBO BB-
PULPROG       zg30
TD            65536
SOLVENT       DMSO
NS            16
DS            2
SWH           10330.578 Hz
FIDRES        0.157632 Hz
AQ            3.1719923 sec
RG            575
DW            48.400 usec
DE            6.50 usec
TE            303.9 K
D1            1.00000000 sec
TD0           1
    
```

```

===== CHANNEL f1 =====
NUC1           1H
P1             6.25 usec
PL1            -3.00 dB
PL1W           53.12584686 W
SFO1           500.1330885 MHz
SI             32768
SF             500.1300000 MHz
WDW            EM
SSB            0
LB             0.30 Hz
GB             0
PC             1.00
    
```

Compound 16

1H-NMR/DMSO/MT-BH-16/27-01-2015

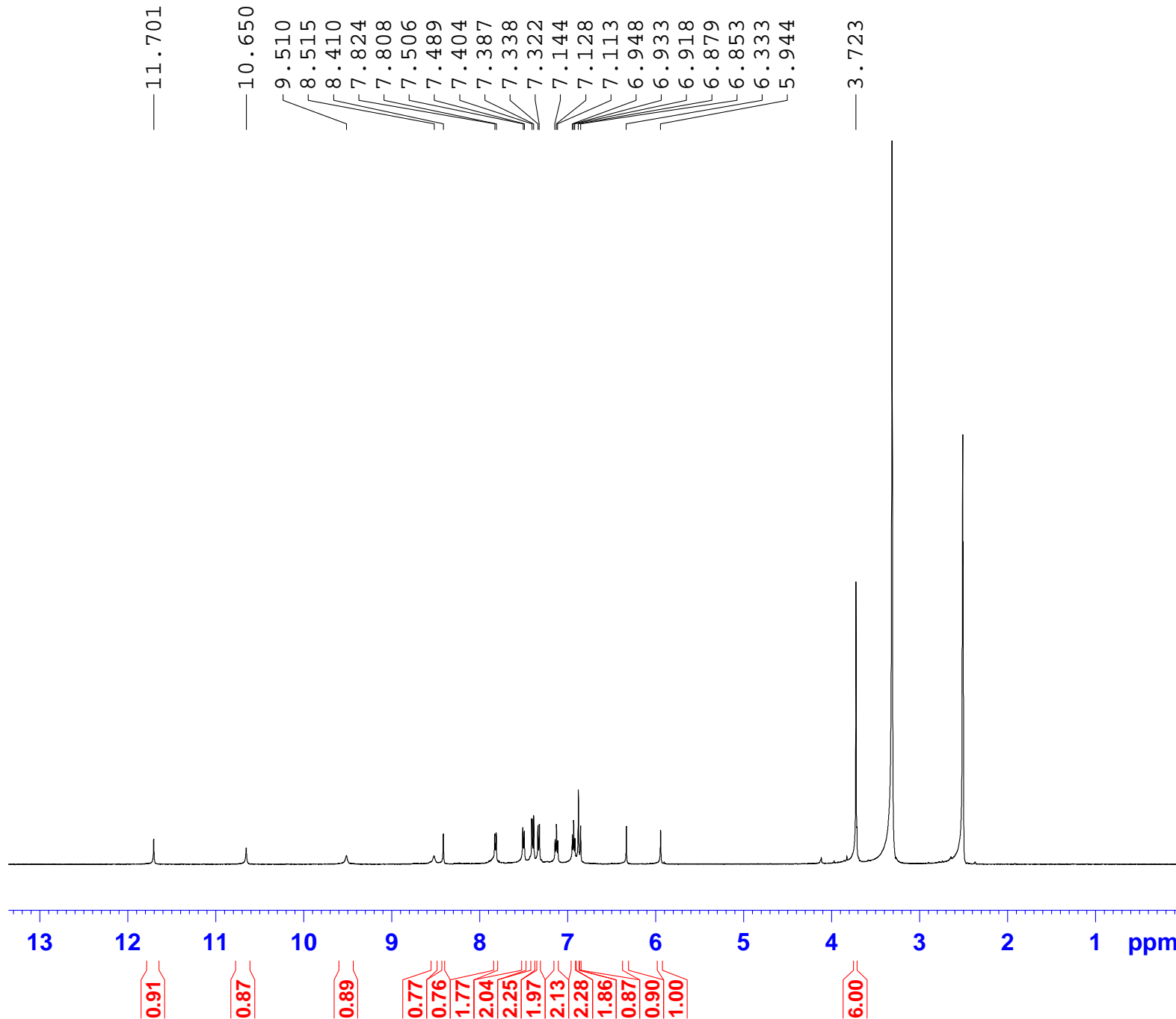

```
NAME          MT-BH-16
EXPNO         1
PROCNO       1
Date_        20150127
Time         9.56
INSTRUM      spect
PROBHD       5 mm PABBO BB-
PULPROG      zg30
TD           65536
SOLVENT      DMSO
NS           16
DS           2
SWH          10330.578 Hz
FIDRES       0.157632 Hz
AQ           3.1719923 sec
RG           512
DW           48.400 usec
DE           6.50 usec
TE           303.6 K
D1           1.00000000 sec
TD0          1

===== CHANNEL f1 =====
NUC1         1H
P1           6.25 usec
PL1          -3.00 dB
PL1W         53.12584686 W
SFO1         500.1330885 MHz
SI           32768
SF           500.1300000 MHz
WDW          EM
SSB          0
LB           0.30 Hz
GB           0
PC           1.00
```

Compound 17

1H-NMR/DMSO/MT-BH-17/27-01-2015

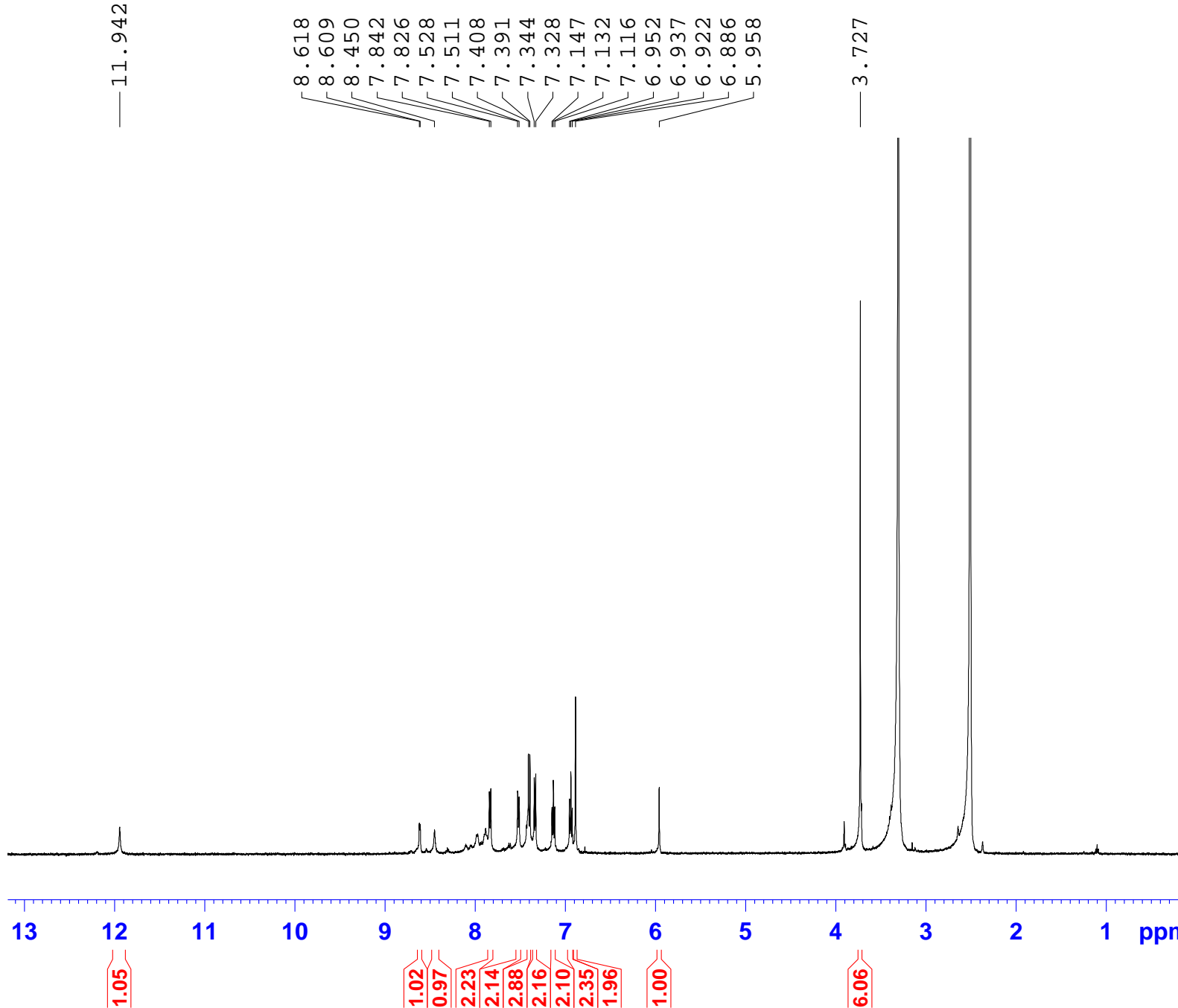

NAME MT-BH-17
EXPNO 1
PROCNO 1
Date_ 20150127
Time 10.00
INSTRUM spect
PROBHD 5 mm PABBO BB-
PULPROG zg30
TD 65536
SOLVENT DMSO
NS 16
DS 2
SWH 10330.578 Hz
FIDRES 0.157632 Hz
AQ 3.1719923 sec
RG 724
DW 48.400 usec
DE 6.50 usec
TE 303.4 K
D1 1.00000000 sec
TD0 1

===== CHANNEL f1 =====
NUC1 1H
P1 6.25 usec
PL1 -3.00 dB
PL1W 53.12584686 W
SFO1 500.1330885 MHz
SI 32768
SF 500.130000 MHz
WDW EM
SSB 0
LB 0.30 Hz
GB 0
PC 1.00

Compound 18

1H-NMR/DMSO/MT-BH-18/27-01-2015

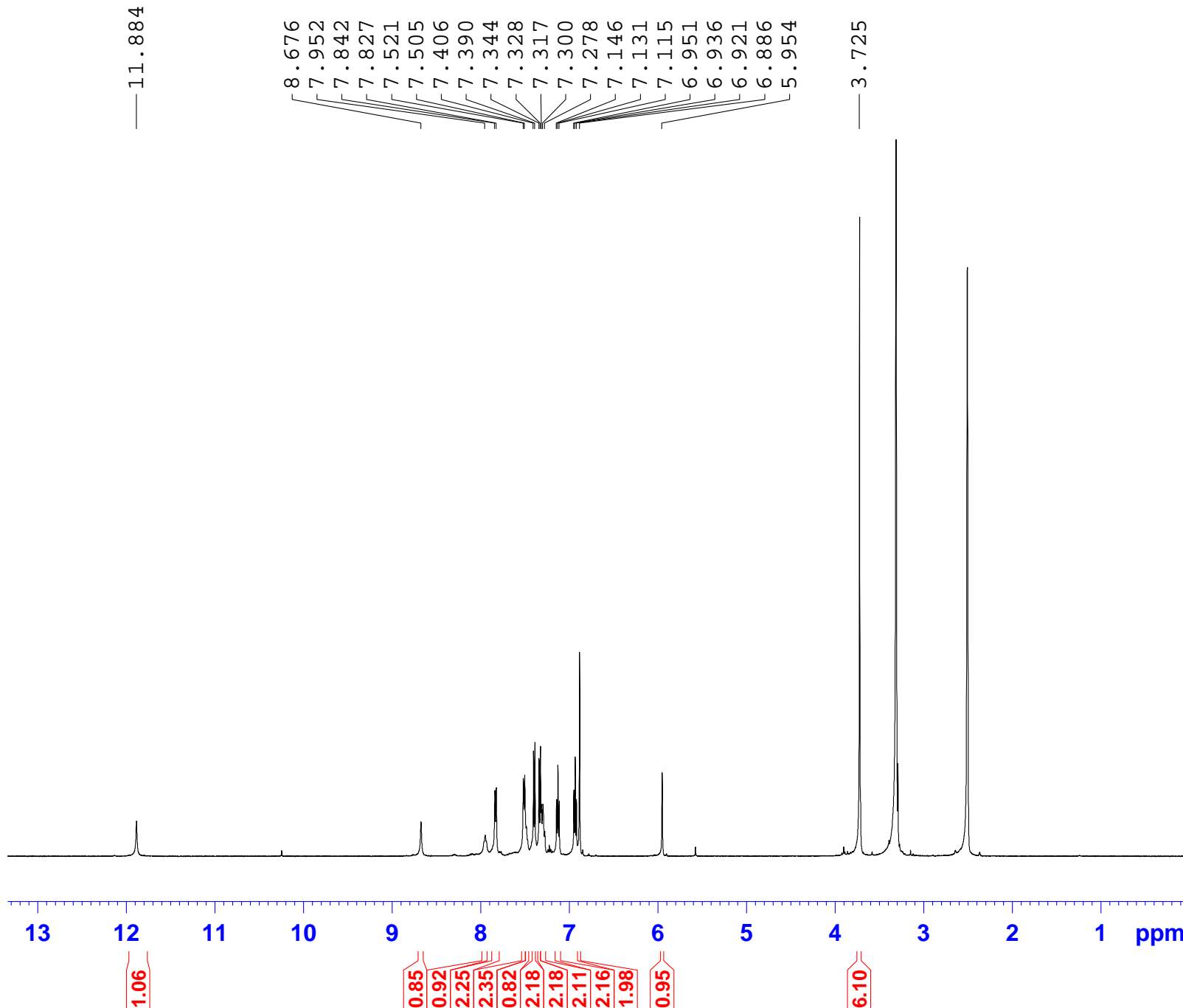

```

NAME           MT-BH-18
EXPNO           1
PROCNO          1
Date_           20150127
Time            10.06
INSTRUM         spect
PROBHD          5 mm PABBO BB-
PULPROG         zg30
TD              65536
SOLVENT         DMSO
NS              16
DS              2
SWH             10330.578 Hz
FIDRES         0.157632 Hz
AQ             3.1719923 sec
RG             512
DW             48.400 usec
DE             6.50 usec
TE             303.2 K
D1             1.00000000 sec
TD0            1

===== CHANNEL f1 =====
NUC1            1H
P1             6.25 usec
PL1            -3.00 dB
PL1W          53.12584686 W
SF01          500.1330885 MHz
SI            32768
SF            500.1300000 MHz
WDW           EM
SSB           0
LB            0.30 Hz
GB            0
PC            1.00
    
```

Compound 19

1H-NMR/DMSO/MT-BH-19/27-01-2015

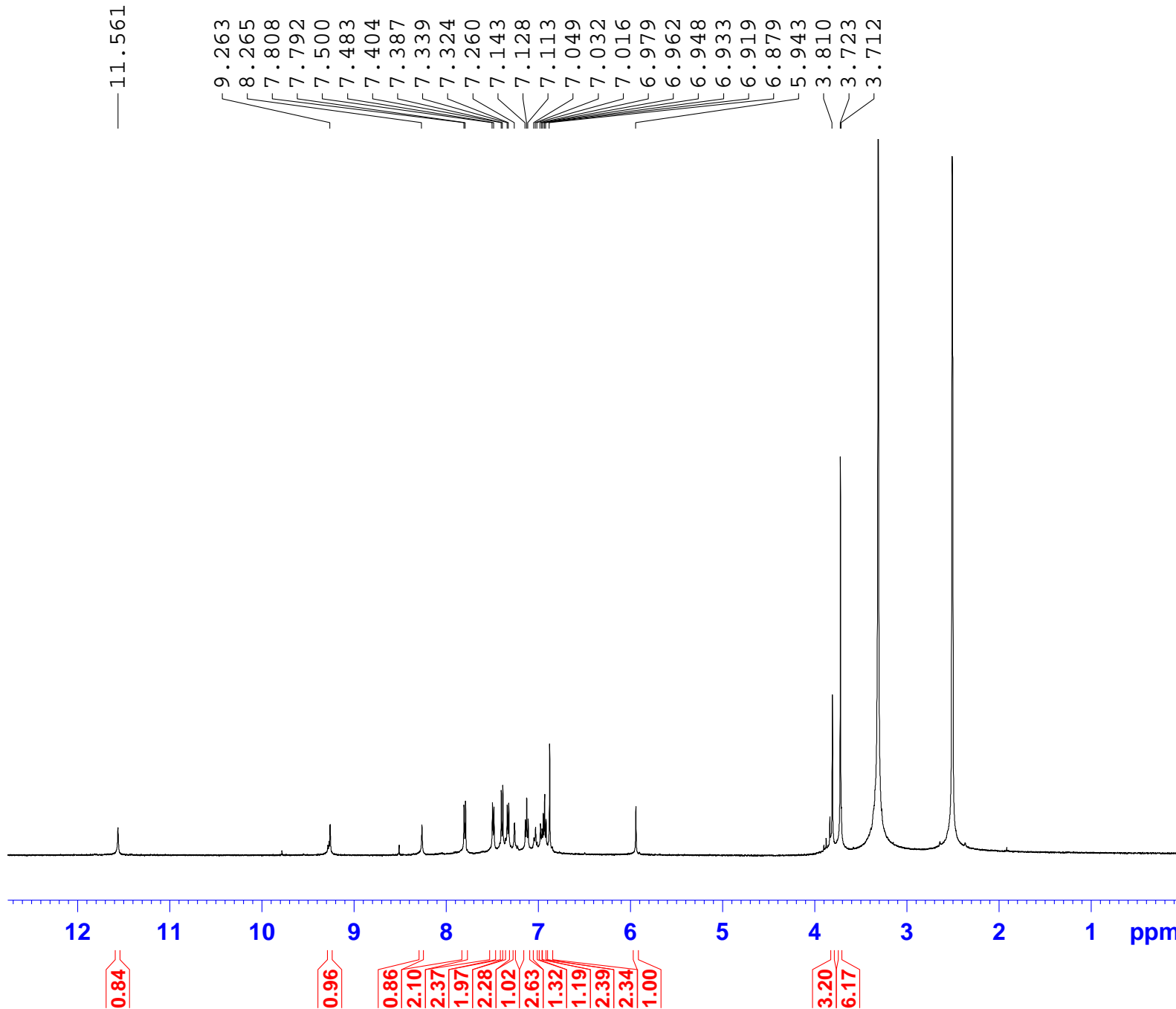

```
NAME          MT-BH-19
EXPNO         1
PROCNO       1
Date_        20150127
Time         10.14
INSTRUM      spect
PROBHD       5 mm PABBO BB-
PULPROG      zg30
TD           65536
SOLVENT      DMSO
NS           16
DS           2
SWH          10330.578 Hz
FIDRES       0.157632 Hz
AQ           3.1719923 sec
RG           512
DW           48.400 usec
DE           6.50 usec
TE           303.1 K
D1           1.00000000 sec
TD0          1
```

```
===== CHANNEL f1 =====
NUC1          1H
P1            6.25 usec
PL1          -3.00 dB
PL1W         53.12584686 W
SFO1         500.1330885 MHz
SI           32768
SF           500.1300000 MHz
WDW          EM
SSB          0
LB           0.30 Hz
GB           0
PC           1.00
```

Compound 20

1H-NMR/DMSO/MT-BH-20/27-01-2015

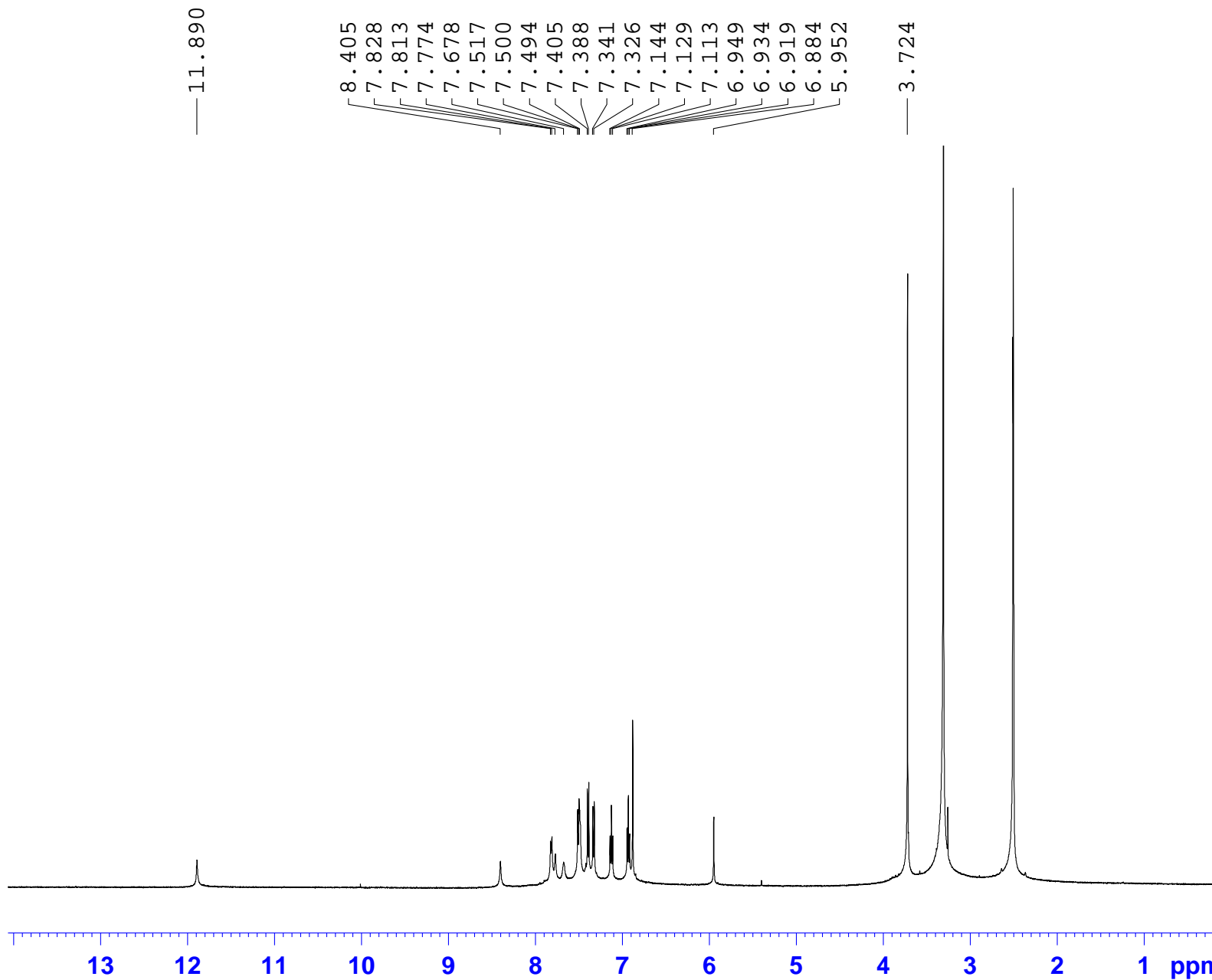

NAME MT-BH-20
EXPNO 1
PROCNO 1
Date_ 20150127
Time 10.19
INSTRUM spect
PROBHD 5 mm PABBO BB-
PULPROG zg30
TD 65536
SOLVENT DMSO
NS 16
DS 2
SWH 10330.578 Hz
FIDRES 0.157632 Hz
AQ 3.1719923 sec
RG 575
DW 48.400 usec
DE 6.50 usec
TE 303.0 K
D1 1.0000000 sec
TD0 1

==== CHANNEL f1 =====
NUC1 1H
P1 6.25 usec
PL1 -3.00 dB
PL1W 53.12584686 W
SFO1 500.1330885 MHz
SI 32768
SF 500.1300000 MHz
WDW EM
SSB 0
LB 0.30 Hz
GB 0
PC 1.00

11.890
8.405
7.828
7.813
7.774
7.678
7.517
7.500
7.494
7.405
7.388
7.341
7.326
7.144
7.129
7.113
6.949
6.934
6.919
6.884
5.952
3.724

0.72

0.66
2.13
1.10
1.28
2.23
1.93
2.18
2.01
2.26
2.23
2.10
0.93

6.12

Compound 21

1H-NMR/DMSO/MT-BH-21/27-01-2015

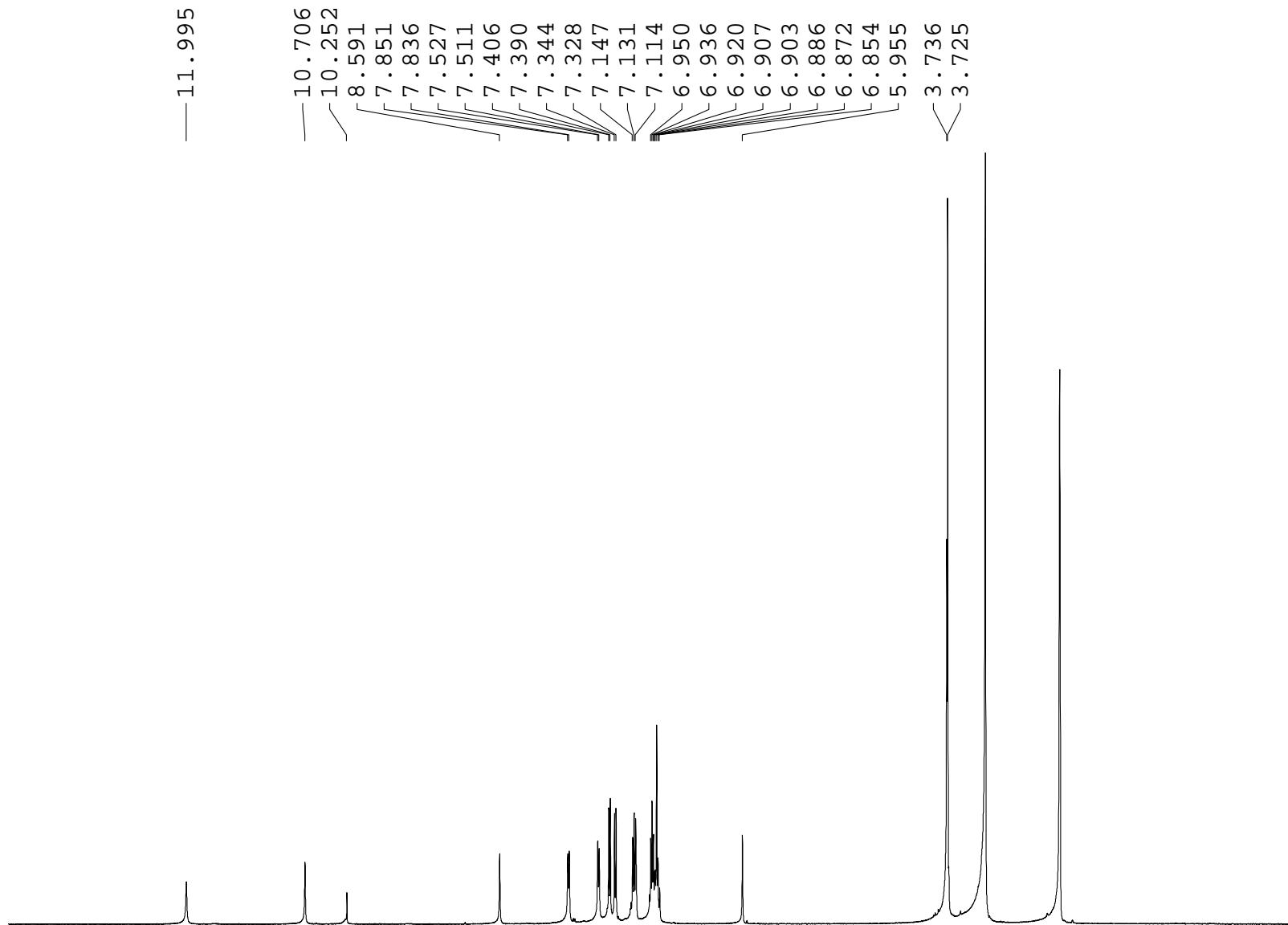

11.995
 10.706
 10.252
 8.591
 7.851
 7.836
 7.527
 7.511
 7.406
 7.390
 7.344
 7.328
 7.147
 7.131
 7.114
 6.950
 6.936
 6.920
 6.907
 6.903
 6.886
 6.872
 6.854
 5.955
 3.736
 3.725

```

NAME           MT-BH-21
EXPNO           1
PROCNO          1
Date_           20150127
Time            10.24
INSTRUM         spect
PROBHD          5 mm PABBO BB-
PULPROG         zg30
TD              65536
SOLVENT         DMSO
NS              16
DS              2
SWH             10330.578 Hz
FIDRES         0.157632 Hz
AQ             3.1719923 sec
RG             456
DW             48.400 usec
DE             6.50 usec
TE             302.9 K
D1             1.00000000 sec
TD0            1
    
```

```

===== CHANNEL f1 =====
NUC1            1H
P1              6.25 usec
PL1            -3.00 dB
PL1W           53.12584686 W
SFO1           500.1330885 MHz
SI             32768
SF             500.1300000 MHz
WDW            EM
SSB            0
LB             0.30 Hz
GB            0
PC            1.00
    
```

13 12 11 10 9 8 7 6 5 4 3 2 1 ppm

0.87 0.90 0.88 2.06 1.88 2.02 1.87 3.05 2.37 0.70 1.78 0.96 1.00 2.91 5.05

Compound 22

1H-NMR/DMSO/MT-BH-22/27-01-2015

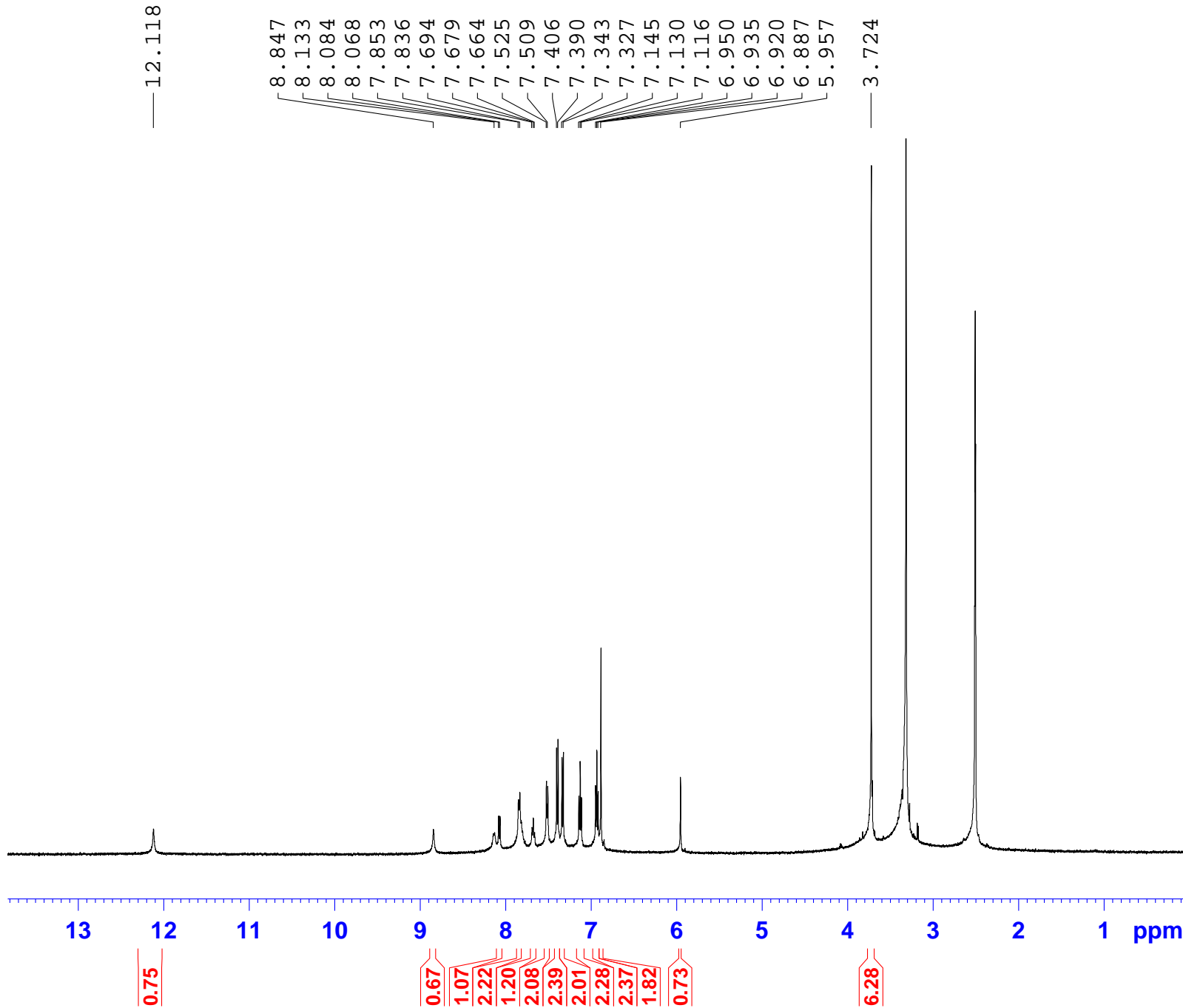

```
NAME          MT-BH-22
EXPNO         1
PROCNO        1
Date_         20150127
Time          10.30
INSTRUM       spect
PROBHD        5 mm PABBO BB-
PULPROG       zg30
TD            65536
SOLVENT       DMSO
NS            16
DS            2
SWH           10330.578 Hz
FIDRES        0.157632 Hz
AQ            3.171923 sec
RG            456
DW            48.400 usec
DE            6.50 usec
TE            302.9 K
D1            1.00000000 sec
TD0           1
```

```
===== CHANNEL f1 =====
NUC1           1H
P1             6.25 usec
PL1            -3.00 dB
PL1W           53.12584686 W
SFO1           500.1330885 MHz
SI             32768
SF             500.1300000 MHz
WDW            EM
SSB            0
LB             0.30 Hz
GB             0
PC             1.00
```

Compound 23

1H-NMR/DMSO/MT-BH-23/27-01-2015

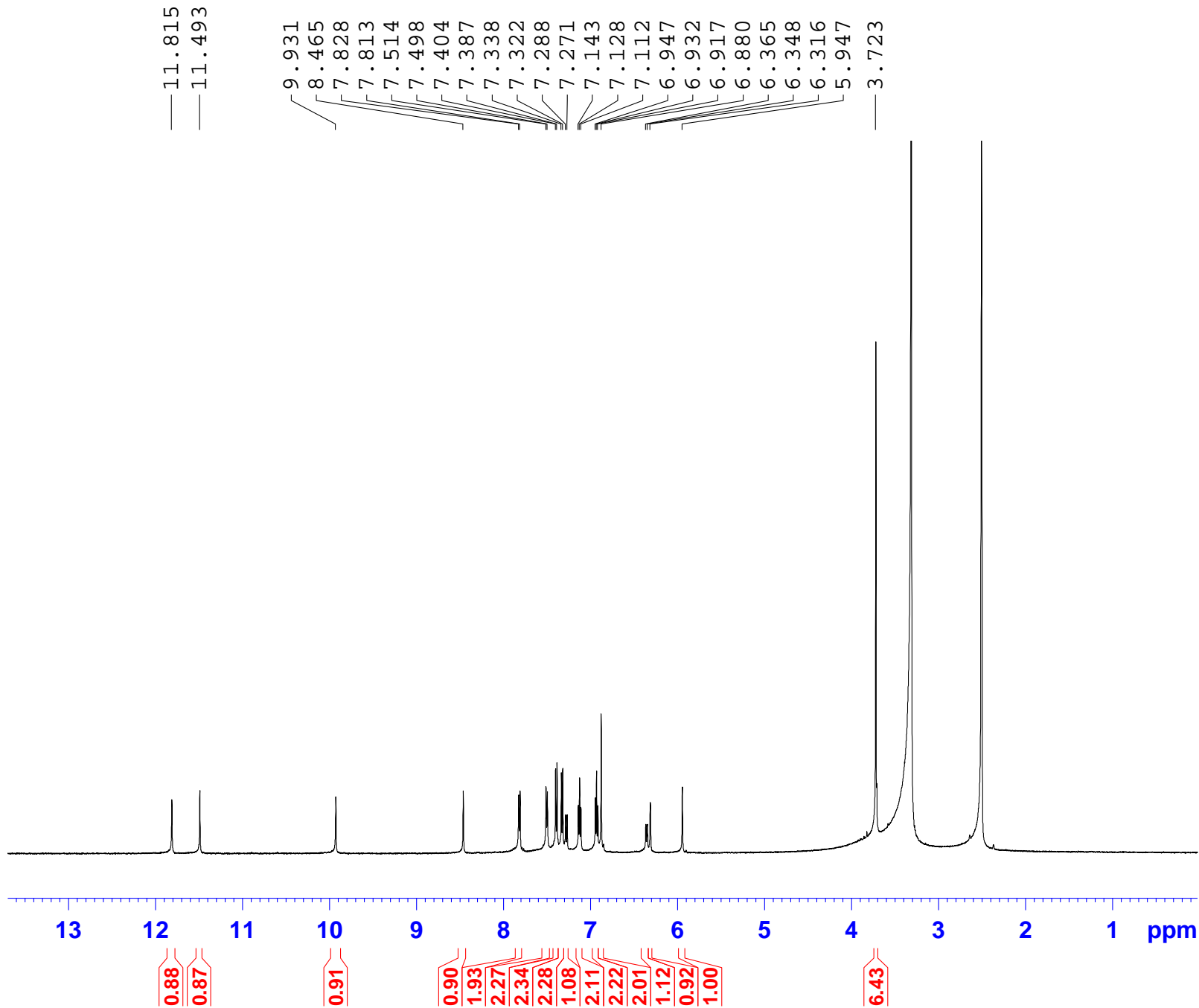

```

NAME          MT-BH-23
EXPNO         1
PROCNO       1
Date_        20150127
Time         10.38
INSTRUM      spect
PROBHD       5 mm PABBO BB-
PULPROG      zg30
TD           65536
SOLVENT      DMSO
NS           16
DS           2
SWH          10330.578 Hz
FIDRES       0.157632 Hz
AQ           3.1719923 sec
RG           512
DW           48.400 usec
DE           6.50 usec
TE           303.0 K
D1           1.00000000 sec
TD0          1

===== CHANNEL f1 =====
NUC1          1H
P1            6.25 usec
PL1          -3.00 dB
PL1W         53.12584686 W
SFO1         500.1330885 MHz
SI           32768
SF           500.1300000 MHz
WDW          EM
SSB          0
LB           0.30 Hz
GB           0
PC           1.00
    
```

Compound 24

1H-NMR/DMSO/MT-BH-24/27-01-2015

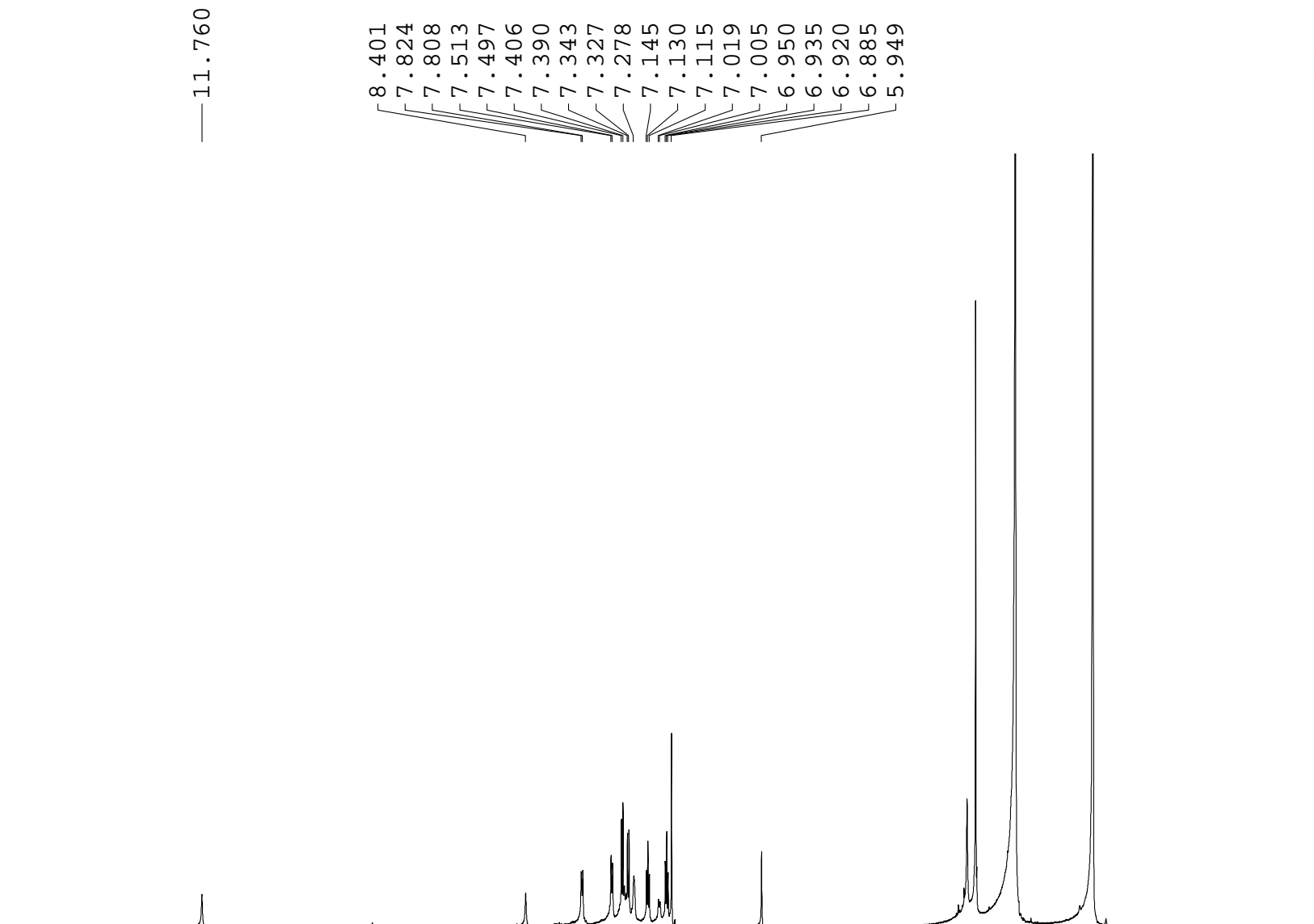

11.760

8.401
7.824
7.808
7.513
7.497
7.406
7.390
7.343
7.327
7.278
7.145
7.130
7.115
7.019
7.005
6.950
6.935
6.920
6.885
5.949

```
NAME          MT-BH-24
EXPNO          1
PROCNO         1
Date_          20150127
Time           10.42
INSTRUM        spect
PROBHD         5 mm PABBO BB-
PULPROG        zg30
TD             65536
SOLVENT        DMSO
NS             16
DS             2
SWH            10330.578 Hz
FIDRES         0.157632 Hz
AQ             3.1719923 sec
RG             575
DW             48.400 usec
DE             6.50 usec
TE             303.0 K
D1             1.00000000 sec
TDO            1
```

```
===== CHANNEL f1 =====
NUC1           1H
P1             6.25 usec
PL1            -3.00 dB
PL1W          53.12584686 W
SF01          500.1330885 MHz
SI            32768
SF            500.1300000 MHz
WDW            EM
SSB            0
LB             0.30 Hz
GB             0
PC             1.00
```

13 12 11 10 9 8 7 6 5 4 3 2 1 ppm

1.19

0.95
1.98
1.71
2.25
2.07
1.82
2.15
1.22
2.30
1.71
1.00

3.30
6.42

Compound 25

1H-NMR/DMSO/MT-BH-25/27-01-2015

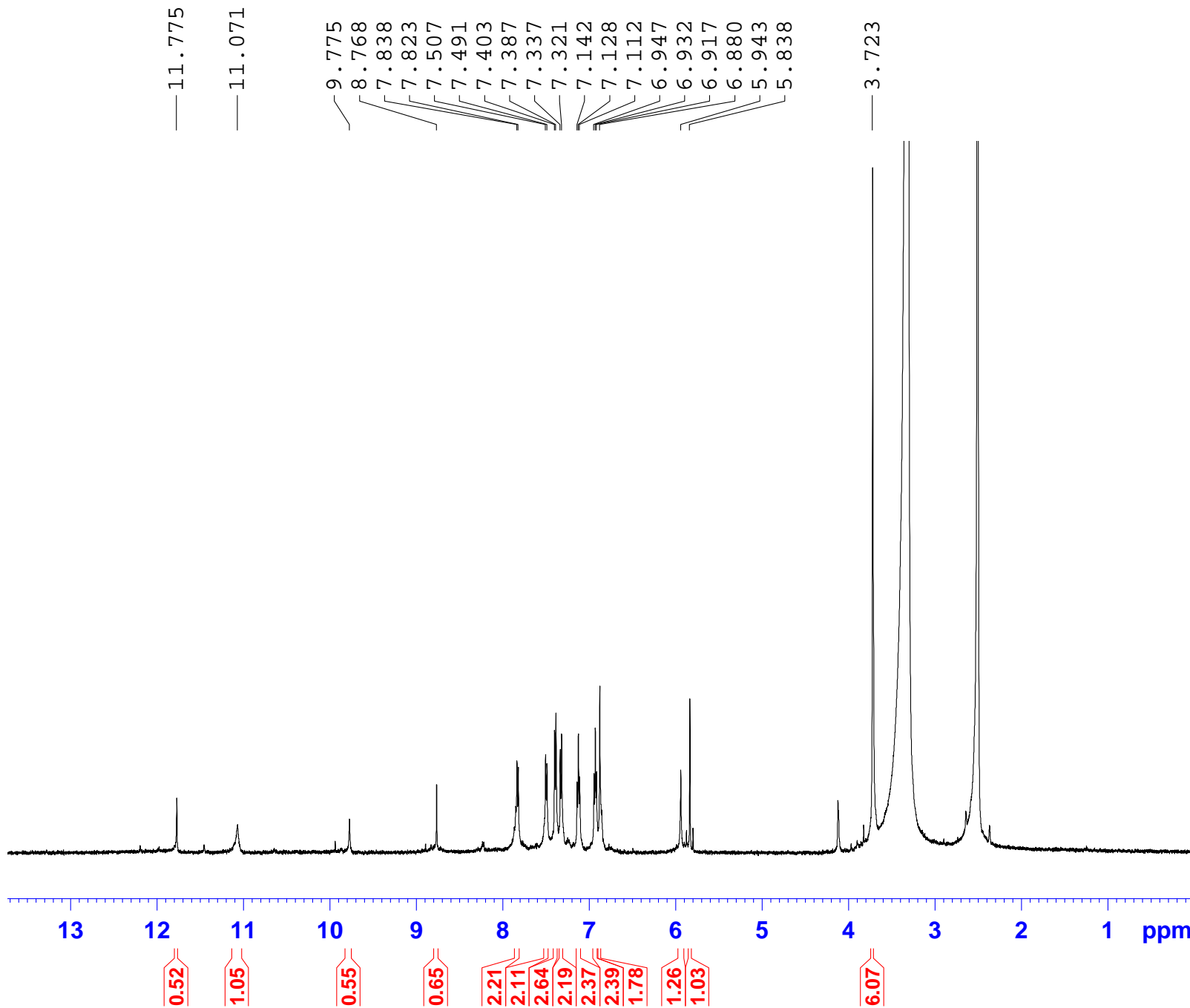

```

NAME           MT-BH-25
EXPNO           1
PROCNO          1
Date_           20150127
Time            10.48
INSTRUM         spect
PROBHD          5 mm PABBO BB-
PULPROG         zg30
TD              65536
SOLVENT         DMSO
NS              16
DS              2
SWH             10330.578 Hz
FIDRES          0.157632 Hz
AQ              3.1719923 sec
RG              512
DW              48.400 usec
DE              6.50 usec
TE              303.0 K
D1              1.00000000 sec
TD0             1
    
```

```

===== CHANNEL f1 =====
NUC1            1H
P1              6.25 usec
PL1            -3.00 dB
PL1W           53.12584686 W
SF01           500.1330885 MHz
SI              32768
SF              500.130000 MHz
WDW             EM
SSB             0
LB              0.30 Hz
GB              0
PC              1.00
    
```

Compound 26

1H-NMR/DMSO/MT-BH-26/27-01-2015

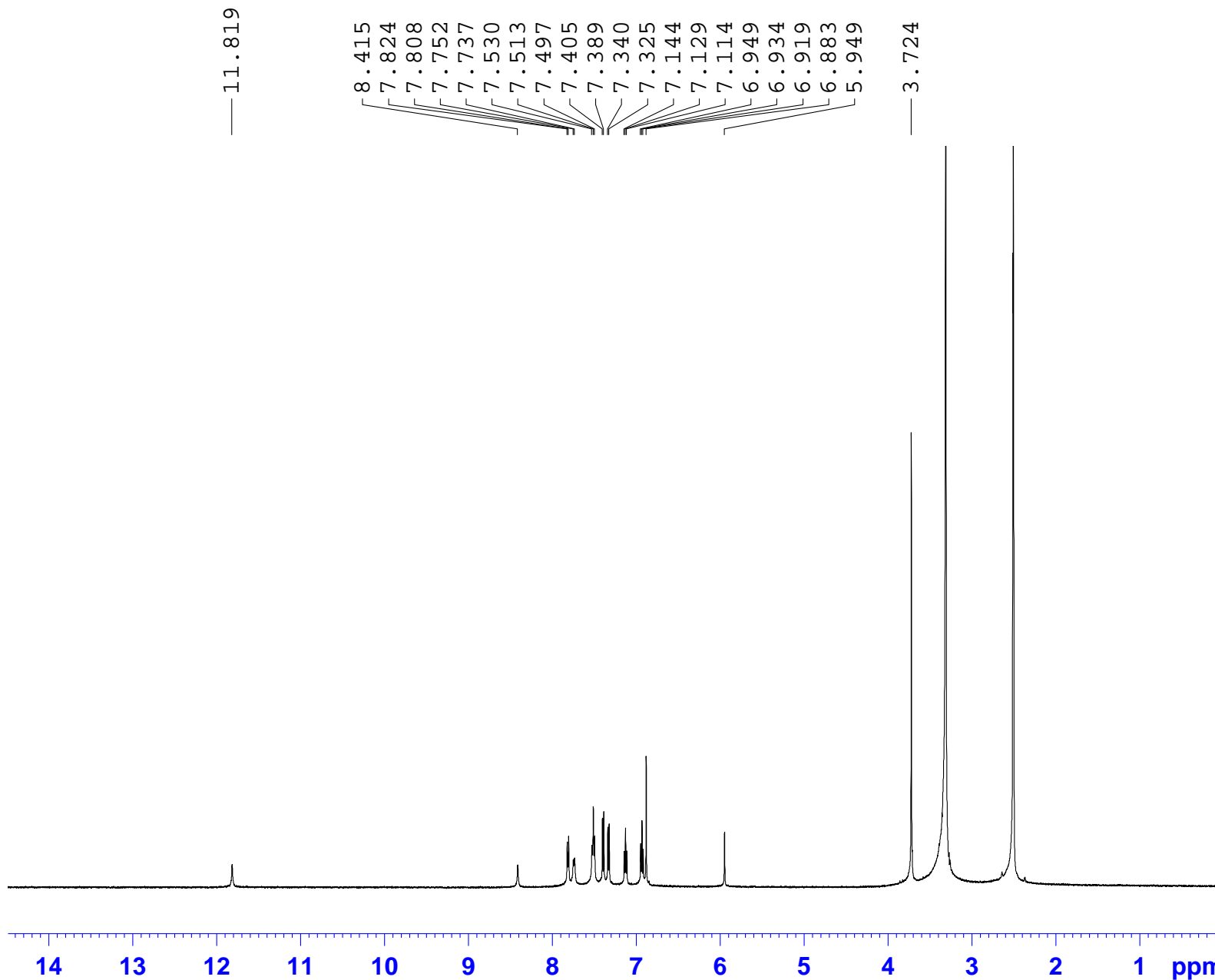

11.819
8.415
7.824
7.808
7.752
7.737
7.530
7.513
7.497
7.405
7.389
7.340
7.325
7.144
7.129
7.114
6.949
6.934
6.919
6.883
5.949
3.724

NAME MT-BH-26
EXPNO 1
PROCNO 1
Date_ 20150127
Time 10.52
INSTRUM spect
PROBHD 5 mm PABBO BB-
PULPROG zg30
TD 65536
SOLVENT DMSO
NS 16
DS 2
SWH 10330.578 Hz
FIDRES 0.157632 Hz
AQ 3.171923 sec
RG 575
DW 48.400 usec
DE 6.50 usec
TE 302.9 K
D1 1.00000000 sec
TD0 1

===== CHANNEL f1 =====
NUC1 1H
P1 6.25 usec
PL1 -3.00 dB
PL1W 53.12584686 W
SFO1 500.1330885 MHz
SI 32768
SF 500.1300000 MHz
WDW EM
SSB 0
LB 0.30 Hz
GB 0
PC 1.00

0.87
0.80
2.23
2.18
4.10
2.33
2.08
2.25
2.21
2.10
1.00
6.14

Compound 27

1H-NMR/DMSO/MT-BH-27/27-01-2015

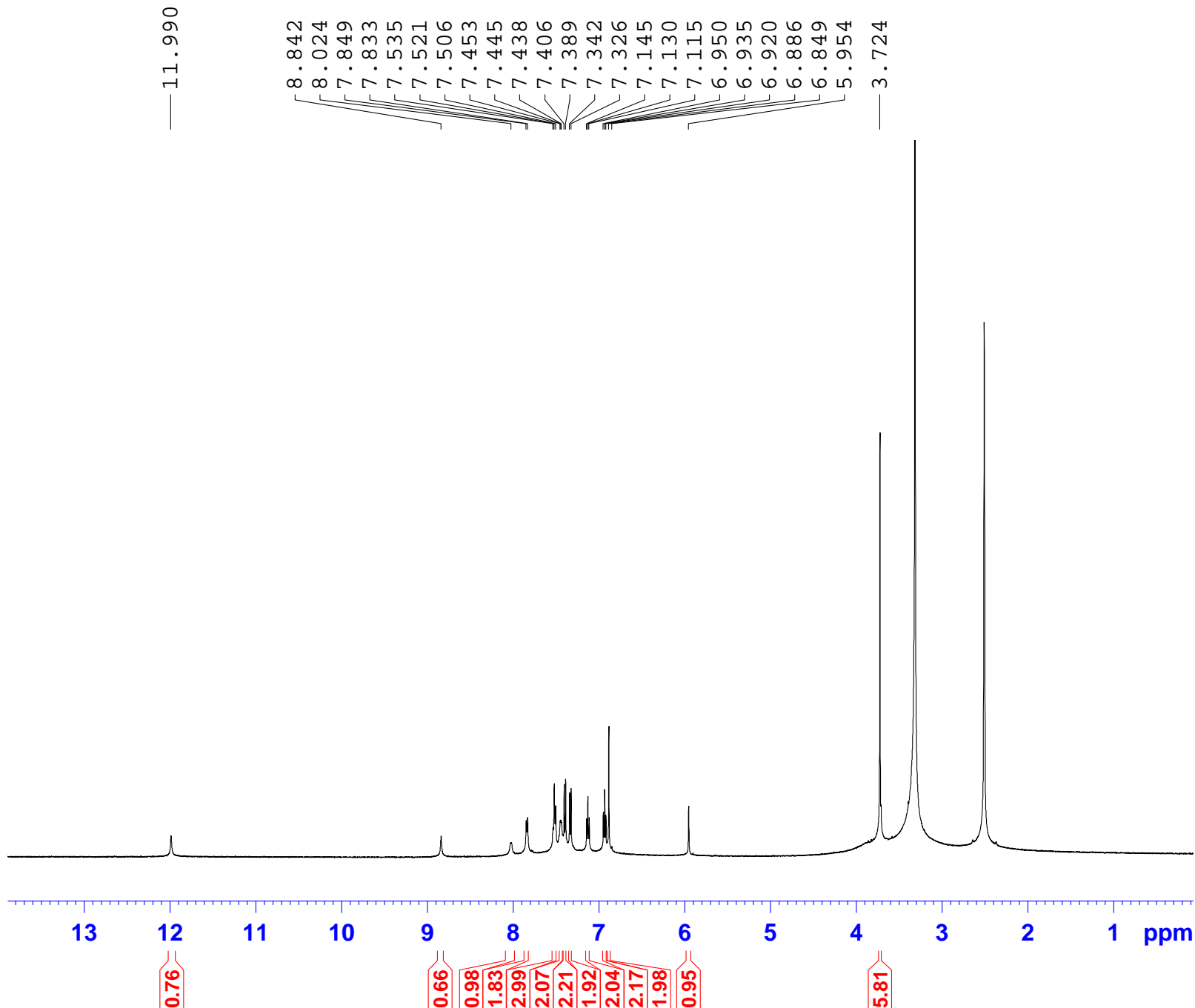

```
NAME          MT-BH-27
EXPNO         1
PROCNO       1
Date_        20150127
Time         10.57
INSTRUM      spect
PROBHD       5 mm PABBO BB-
PULPROG      zg30
TD           65536
SOLVENT      DMSO
NS           16
DS           2
SWH          10330.578 Hz
FIDRES       0.157632 Hz
AQ           3.1719923 sec
RG           512
DW           48.400 usec
DE           6.50 usec
TE           302.9 K
D1           1.00000000 sec
TD0          1
```

```
===== CHANNEL f1 =====
NUC1          1H
P1            6.25 usec
PL1          -3.00 dB
PL1W         53.12584686 W
SFO1         500.1330885 MHz
SI           32768
SF           500.1300000 MHz
WDW          EM
SSB          0
LB           0.30 Hz
GB           0
PC           1.00
```

Compound 28

1H-NMR/DMSO/MT-BH-28/27-01-2015

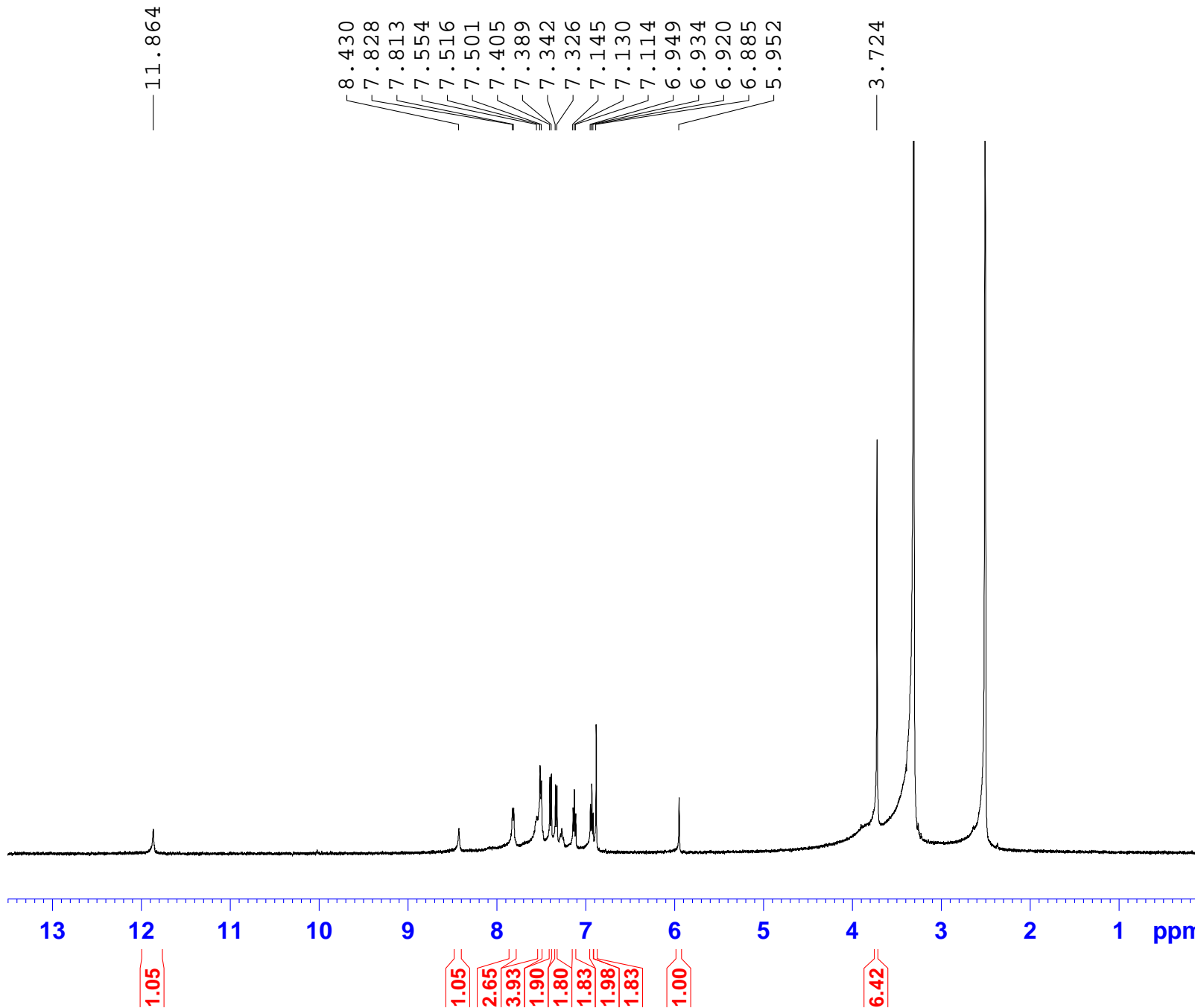

NAME MT-BH-28
EXPNO 1
PROCNO 1
Date_ 20150127
Time 11.08
INSTRUM spect
PROBHD 5 mm PABBO BB-
PULPROG zg30
TD 65536
SOLVENT DMSO
NS 16
DS 2
SWH 10330.578 Hz
FIDRES 0.157632 Hz
AQ 3.1719923 sec
RG 575
DW 48.400 usec
DE 6.50 usec
TE 302.9 K
D1 1.00000000 sec
TD0 1

==== CHANNEL f1 =====
NUC1 1H
P1 6.25 usec
PL1 -3.00 dB
PL1W 53.12584686 W
SFO1 500.1330885 MHz
SI 32768
SF 500.1300000 MHz
WDW EM
SSB 0
LB 0.30 Hz
GB 0
PC 1.00

Compound 29

1H-NMR/DMSO/MT-BH-29/27-01-2015

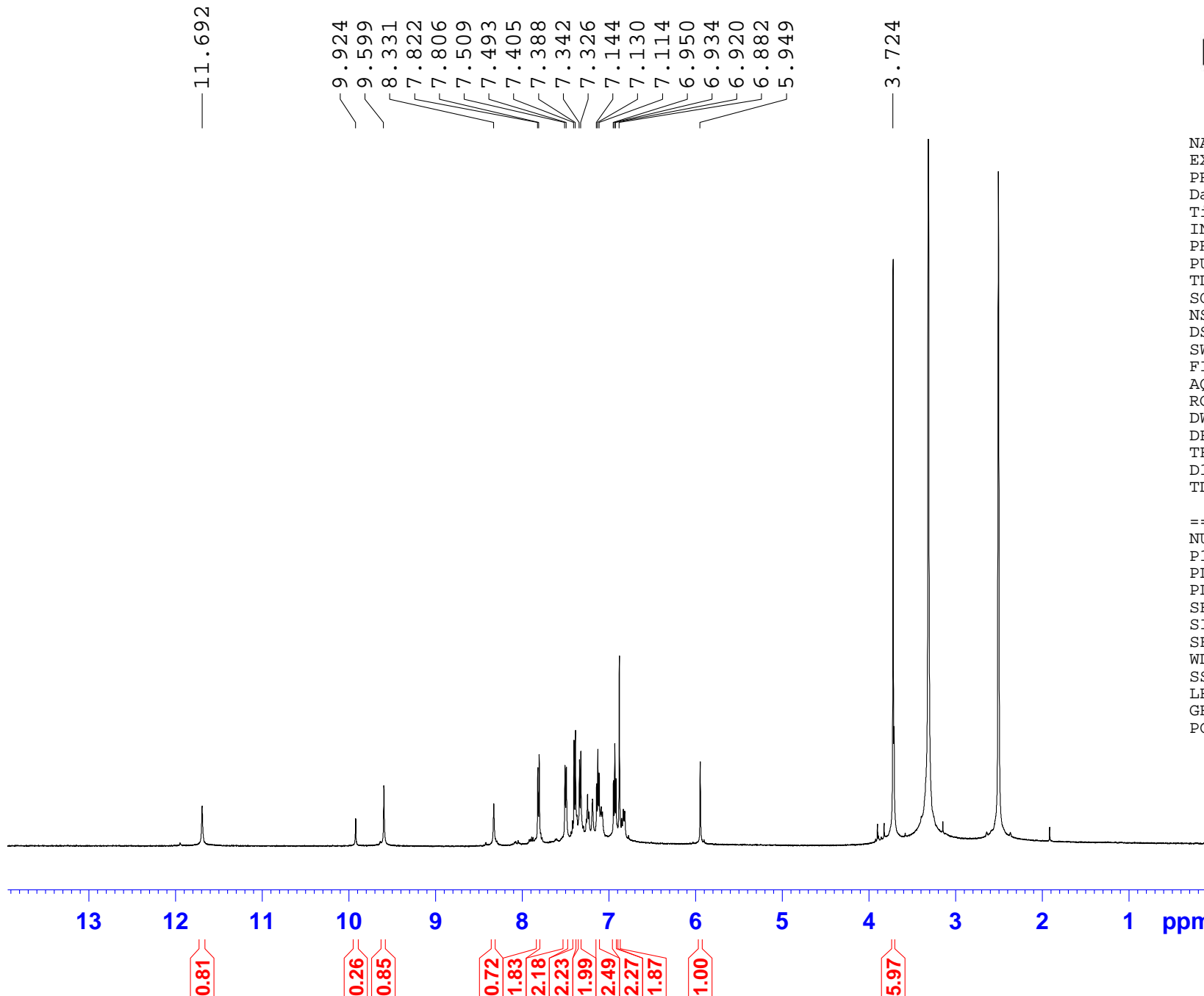

```
NAME          MT-BH-29
EXPNO          1
PROCNO         1
Date_          20150127
Time           11.14
INSTRUM        spect
PROBHD         5 mm PABBO BB-
PULPROG        zg30
TD             65536
SOLVENT        DMSO
NS             16
DS             2
SWH            10330.578 Hz
FIDRES         0.157632 Hz
AQ            3.1719923 sec
RG             512
DW            48.400 usec
DE             6.50 usec
TE            302.9 K
D1            1.00000000 sec
TD0            1

===== CHANNEL f1 =====
NUC1            1H
P1              6.25 usec
PL1            -3.00 dB
PL1W           53.12584686 W
SFO1           500.1330885 MHz
SI             32768
SF            500.1300000 MHz
WDW            EM
SSB            0
LB             0.30 Hz
GB             0
PC             1.00
```

Compound 30

1H-NMR/DMSO/MT-BH-30/27-01-2015

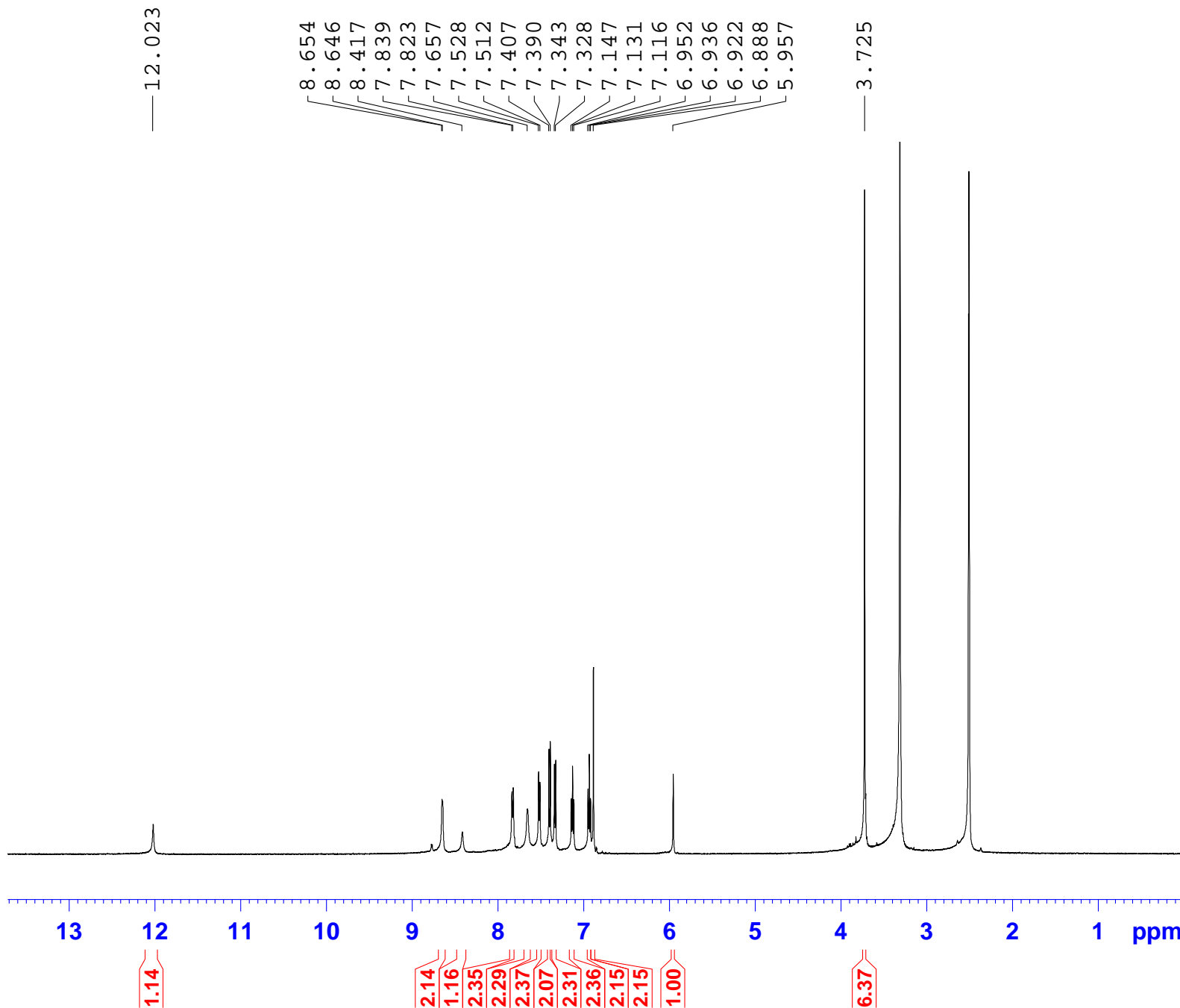

```
NAME          MT-BH-30
EXPNO         1
PROCNO        1
Date_         20150127
Time          11.18
INSTRUM       spect
PROBHD        5 mm PABBO BB-
PULPROG       zg30
TD            65536
SOLVENT       DMSO
NS            16
DS            2
SWH           10330.578 Hz
FIDRES        0.157632 Hz
AQ            3.1719923 sec
RG            512
DW            48.400 usec
DE            6.50 usec
TE            302.8 K
D1            1.00000000 sec
TD0           1
```

```
===== CHANNEL f1 =====
NUC1          1H
P1            6.25 usec
PL1           -3.00 dB
PL1W         53.12584686 W
SFO1         500.1330885 MHz
SI           32768
SF           500.1300000 MHz
WDW           EM
SSB           0
LB            0.30 Hz
GB            0
PC            1.00
```