Electronic Supplementary Material (ESI) for RSC Advances.
This journal is © The Royal Society of Chemistry 2015

SUPPORTING INFORMATION

Convergent synthesis of the hexasaccharide related to the repeating unit of the *O*-antigen from *E. coli* O120

Darshita Budhadev and Balaram Mukhopadhyay

Department of Chemical Sciences

Indian Institute of Science Education and Research (IISER) Kolkata

Mohanpur 741246, INDIA

BM-DB-HN04BP in CDCl3

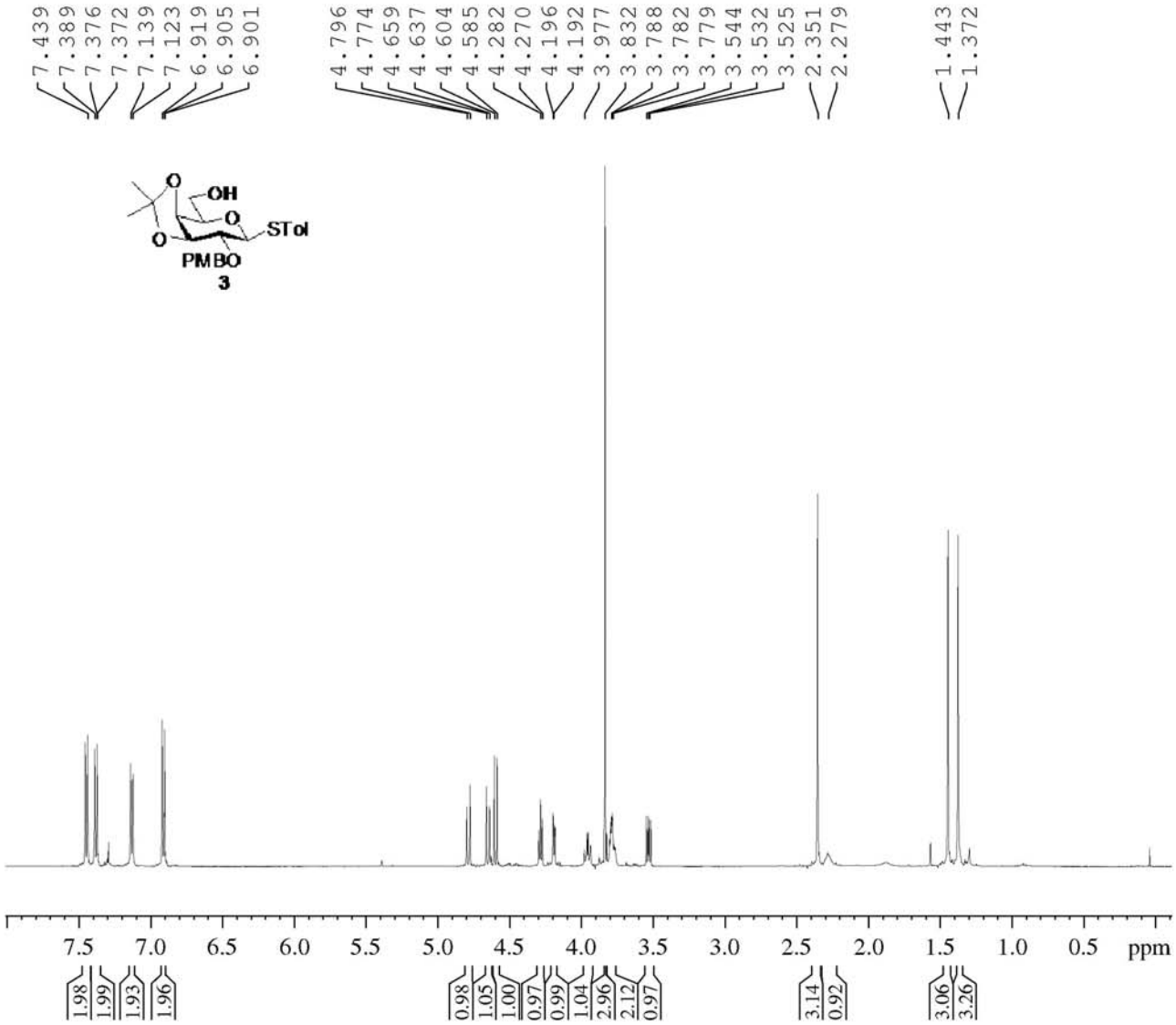


```
Current Data Parameters
NAME        BM-DB-HN04BP
EXPNO                 30
PROCNO                 1

F2 - Acquisition Parameters
Date_           20140303
Time               11.02
INSTRUM            spect
PROBHD   5 mm PABBO BB-
PULPROG             zg30
TD                 65536
SOLVENT            CDCl3
NS                     6
DS                     2
SWH            10330.578 Hz
FIDRES          0.157632 Hz
AQ             3.1719425 sec
RG                    36
DW                48.400 usec
DE                 6.50 usec
TE                297.4 K
D1            1.00000000 sec
TD0                    1

======== CHANNEL f1 ========
NUC1                  1H
P1                14.25 usec
PL1                1.30 dB
PL1W         15.30635643 W
SFO1         500.2030889 MHz

F2 - Processing parameters
SI                 32768
SF          500.2000000 MHz
WDW                   EM
SSB      0
LB                 0.30 Hz
GB       0
PC                 1.00
```

BM-DB-HN04BP in CDCl3

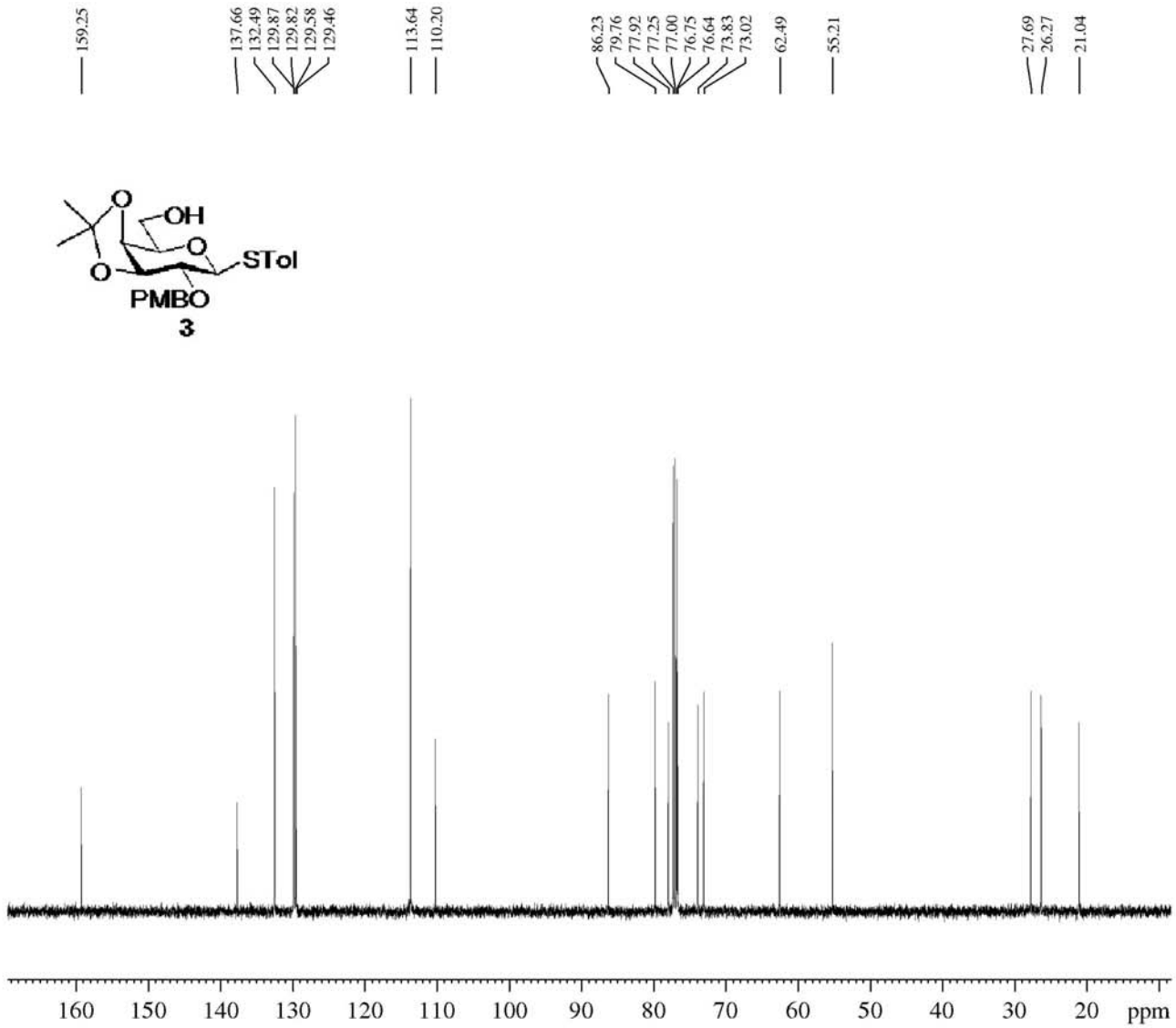


```
Current Data Parameters
NAME          BM-DB-HN04BP
EXPNO                   33
PROCNO                   1

F2 - Acquisition Parameters
Date_             20140303
Time                 11.18
INSTRUM              spect
PROBHD   5 mm PABBO BB-
PULPROG             zgpg30
TD                   65536
SOLVENT              CDCl3
NS                      50
DS                       4
SWH              29761.904 Hz
FIDRES            0.454131 Hz
AQ               1.1010048 sec
RG                     203
DW                  16.800 usec
DE                    6.50 usec
TE                   298.1 K
D1              2.00000000 sec
D11             0.03000000 sec
TD0                      1

======== CHANNEL f1 ========
NUC1                    13C
P1                     9.50 usec
PL1                   -0.50 dB
PL1W           90.18825531 W
SFO1           125.7879676 MHz

======== CHANNEL f2 ========
CPDPRG[2            waltz16
NUC2                     1H
PCPD2                 80.00 usec
PL2                    1.30 dB
PL12                  16.00 dB
PL13                  20.00 dB
PL2W           15.30635643 W
PL12W           0.51864696 W
PL13W           0.20647706 W
SFO2           500.2020008 MHz

F2 - Processing parameters
SI                    32768
SF             125.7754033 MHz
WDW                      EM
SSB        0
LB                     1.00 Hz
GB         0
PC                     1.40
```

BM-DB-HN05 in CDCl3

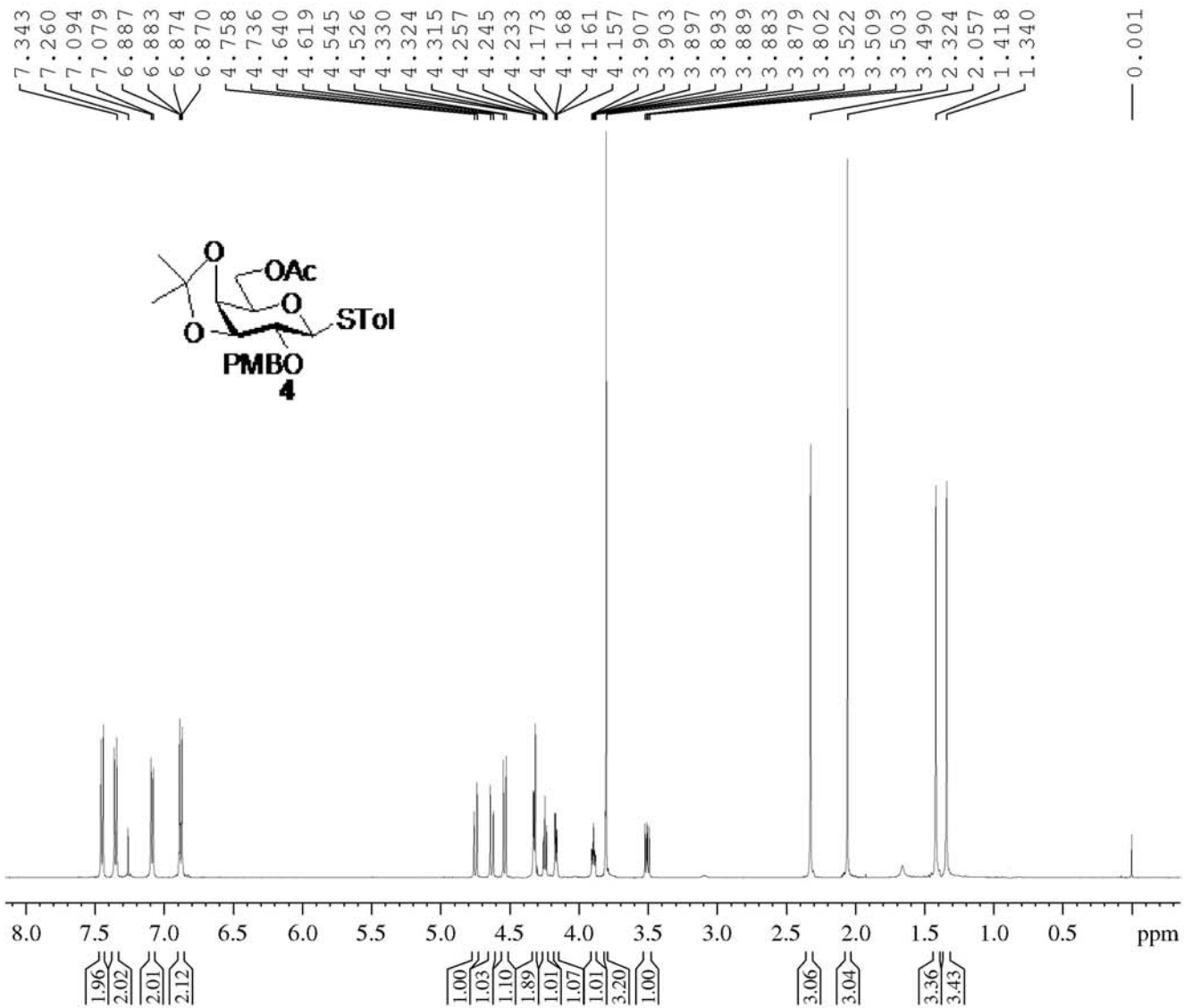


```
Current Data Parameters
NAME          BM-DB-HN05
EXPNO                 40
PROCNO                 1

F2 - Acquisition Parameters
Date_           20140305
Time               10.25
INSTRUM            spect
PROBHD   5 mm PABBO BB-
PULPROG             zg30
TD                 65536
SOLVENT            CDCl3
NS                     4
DS                     2
SWH            10330.578 Hz
FIDRES          0.157632 Hz
AQ             3.1719425 sec
RG                  50.8
DW                48.400 usec
DE                 6.50 usec
TE                297.5 K
D1           1.00000000 sec
TD0                    1

======== CHANNEL f1 ========
NUC1                  1H
P1                14.25 usec
PL1                1.30 dB
PL1W        15.30635643 W
SFO1        500.2030889 MHz

F2 - Processing parameters
SI                 32768
SF          500.2000166 MHz
WDW                   EM
SSB      0
LB                 0.30 Hz
GB       0
PC                 1.00
```

BM-DB-HN05 in CDCl3

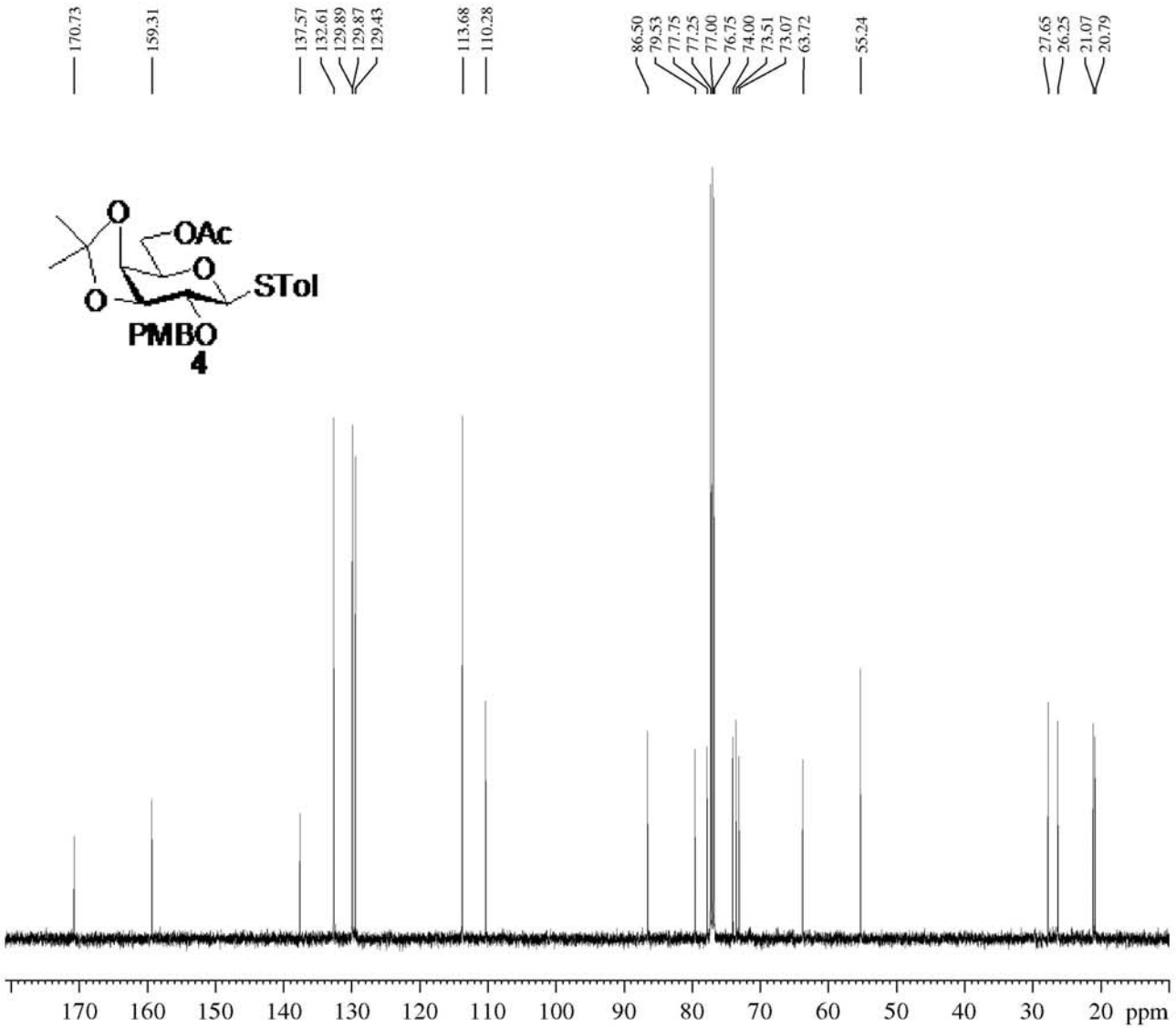


```
Current Data Parameters
NAME          BM-DB-HN05
EXPNO                 41
PROCNO                 1

F2 - Acquisition Parameters
Date_          20140305
Time              10.29
INSTRUM           spect
PROBHD   5 mm PABBO BB-
PULPROG          zgpg30
TD                65536
SOLVENT           CDCl3
NS                  123
DS                    4
SWH           29761.904 Hz
FIDRES         0.454131 Hz
AQ            1.1010048 sec
RG                  203
DW               16.800 usec
DE                6.50 usec
TE                298.6 K
D1           2.00000000 sec
D11          0.03000000 sec
TD0                    1

======== CHANNEL f1 ========
NUC1                 13C
P1                  9.50 usec
PL1                -0.50 dB
PL1W        90.18825531 W
SFO1        125.7879676 MHz

======== CHANNEL f2 ========
CPDPRG[2         waltz16
NUC2                  1H
PCPD2             80.00 usec
PL2                1.30 dB
PL12              16.00 dB
PL13              20.00 dB
PL2W        15.30635643 W
PL12W        0.51864696 W
PL13W        0.20647706 W
SFO2        500.2020008 MHz

F2 - Processing parameters
SI                 32768
SF          125.7753987 MHz
WDW                   EM
SSB       0
LB                 1.00 Hz
GB        0
PC                 1.40
```

BM-DB-HN011P in CDCl3

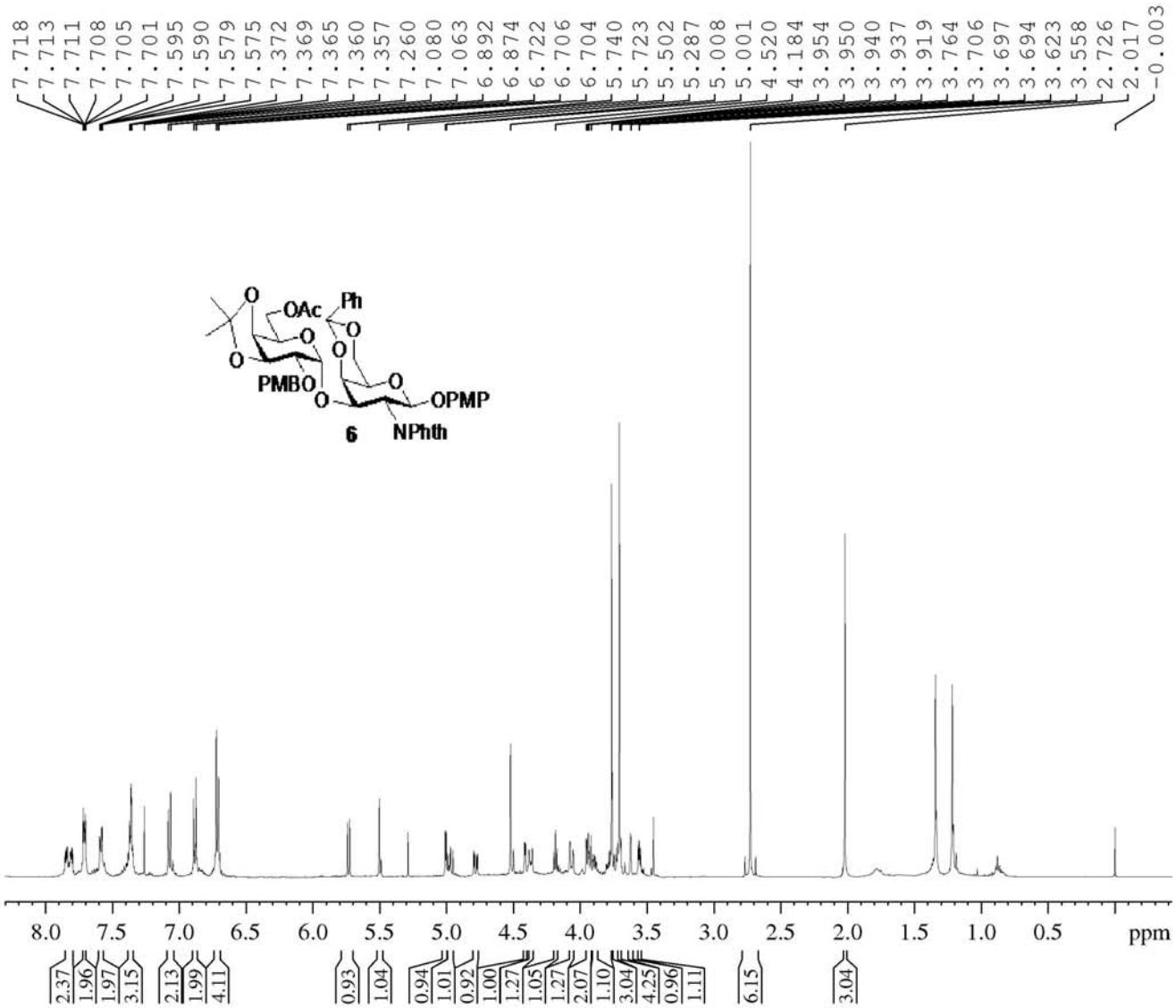


```
Current Data Parameters
NAME          BM-DB-HN11P
EXPNO                  90
PROCNO                  1

F2 - Acquisition Parameters
Date_           20140320
Time               15.47
INSTRUM            spect
PROBHD   5 mm PABBO BB-
PULPROG             zg30
TD                 65536
SOLVENT            CDCl3
NS                    16
DS                     2
SWH            10330.578 Hz
FIDRES          0.157632 Hz
AQ             3.1719425 sec
RG                  50.8
DW                48.400 usec
DE                 6.50 usec
TE                303.7 K
D1           1.00000000 sec
TD0                    1

======== CHANNEL f1 ========
NUC1                  1H
P1                14.25 usec
PL1                1.30 dB
PL1W        15.30635643 W
SFO1        500.2030889 MHz

F2 - Processing parameters
SI                 32768
SF          500.2000166 MHz
WDW                   EM
SSB      0
LB                 0.30 Hz
GB       0
PC                 1.00
```

BM-DB-HN011P in CDCl3

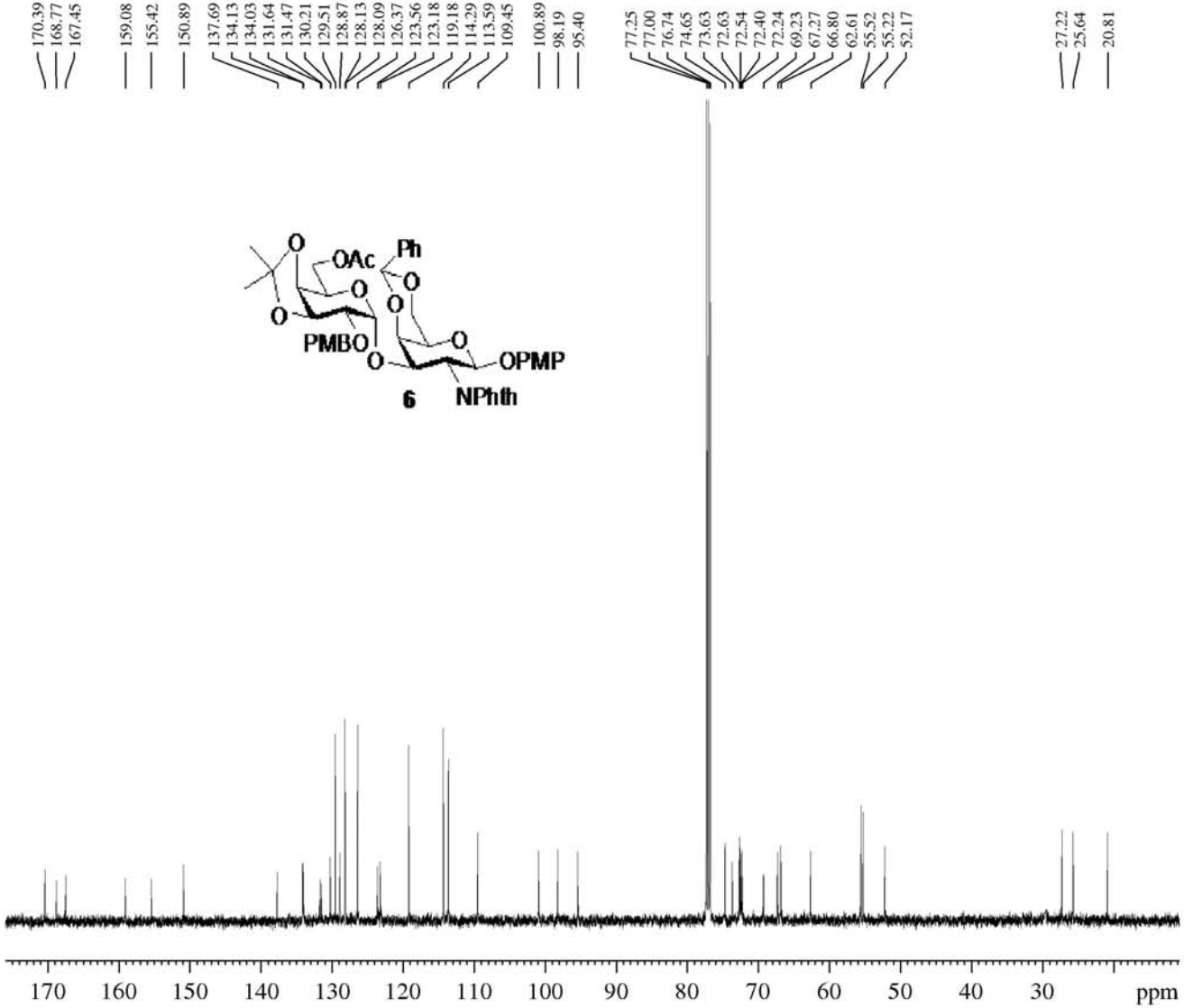


```
Current Data Parameters
NAME          BM-DB-HN11P
EXPNO                  92
PROCNO                  1

F2 - Acquisition Parameters
Date_            20140320
Time                15.53
INSTRUM             spect
PROBHD   5 mm PABBO BB-
PULPROG           zgpg30
TD                 65536
SOLVENT            CDCl3
NS                   253
DS                     4
SWH            29761.904 Hz
FIDRES          0.454131 Hz
AQ             1.1010048 sec
RG                   203
DW                16.800 usec
DE                 6.50 usec
TE                304.3 K
D1            2.00000000 sec
D11           0.03000000 sec
TD0                    1

======== CHANNEL f1 ========
NUC1                 13C
P1                  9.50 usec
PL1                -0.50 dB
PL1W         90.18825531 W
SFO1         125.7879676 MHz

======== CHANNEL f2 ========
CPDPRG[2         waltz16
NUC2                  1H
PCPD2              80.00 usec
PL2                 1.30 dB
PL12               16.00 dB
PL13               20.00 dB
PL2W         15.30635643 W
PL12W         0.51864696 W
PL13W         0.20647706 W
SFO2         500.2020008 MHz

F2 - Processing parameters
SI                 32768
SF          125.7753987 MHz
WDW                   EM
SSB       0
LB                 1.00 Hz
GB        0
PC                 1.40
```

BM-DB-HN12 in CDCl3

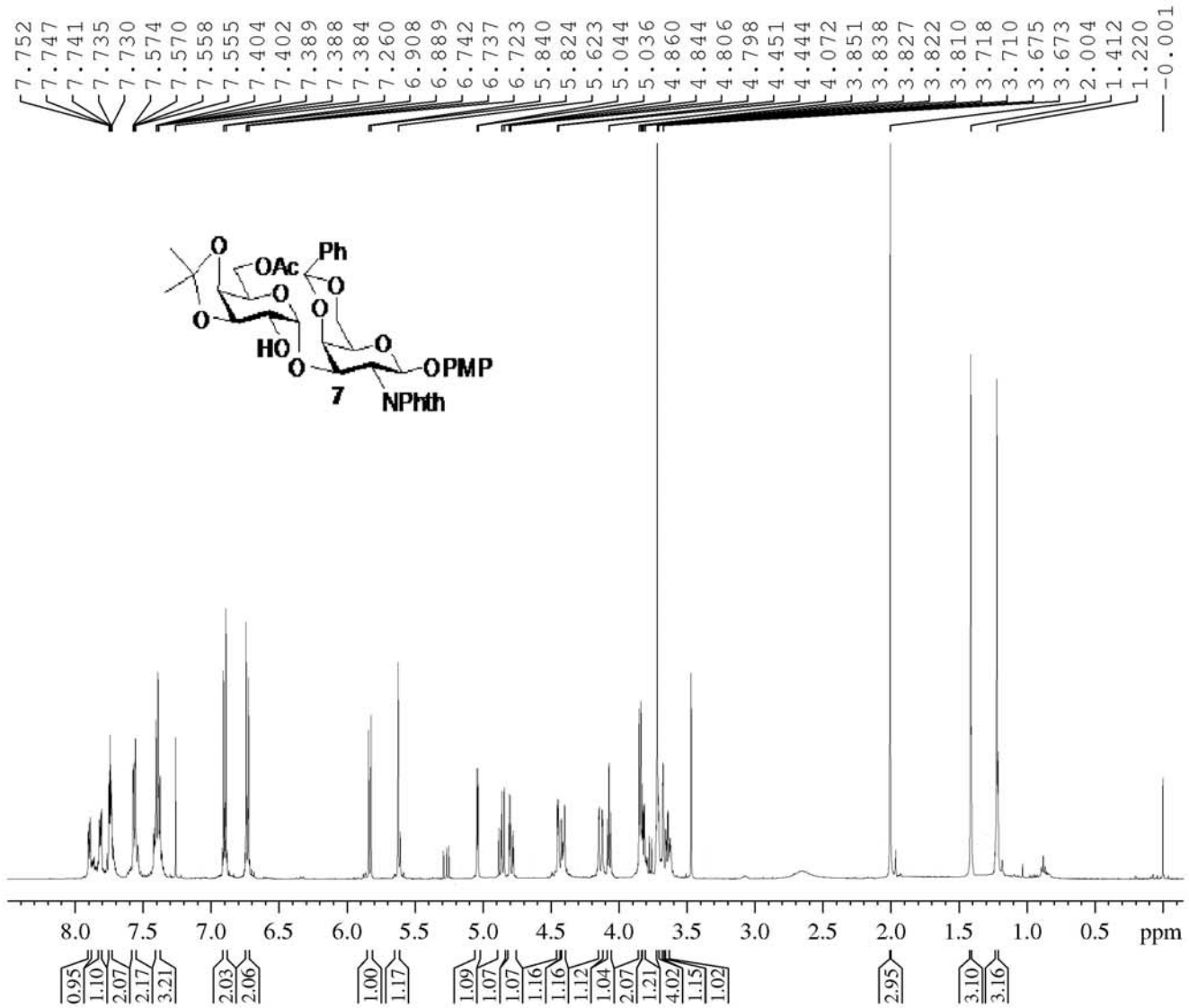


```
Current Data Parameters
NAME          BM-DB-HN12
EXPNO                 10
PROCNO                 1

F2 - Acquisition Parameters
Date_           20140324
Time               10.45
INSTRUM            spect
PROBHD   5 mm PABBO BB-
PULPROG             zg30
TD                 65536
SOLVENT            CDCl3
NS                    16
DS                     2
SWH            10330.578 Hz
FIDRES          0.157632 Hz
AQ             3.1719425 sec
RG                  90.5
DW                48.400 usec
DE                 6.50 usec
TE                424.5 K
D1            1.00000000 sec
TD0                    1

======== CHANNEL f1 ========
NUC1                  1H
P1                14.25 usec
PL1                1.30 dB
PL1W         15.30635643 W
SFO1         500.2030889 MHz

F2 - Processing parameters
SI                 32768
SF          500.2000166 MHz
WDW                   EM
SSB       0
LB                 0.30 Hz
GB        0
PC                 1.00
```

BM-DB-HN12 in CDCl3

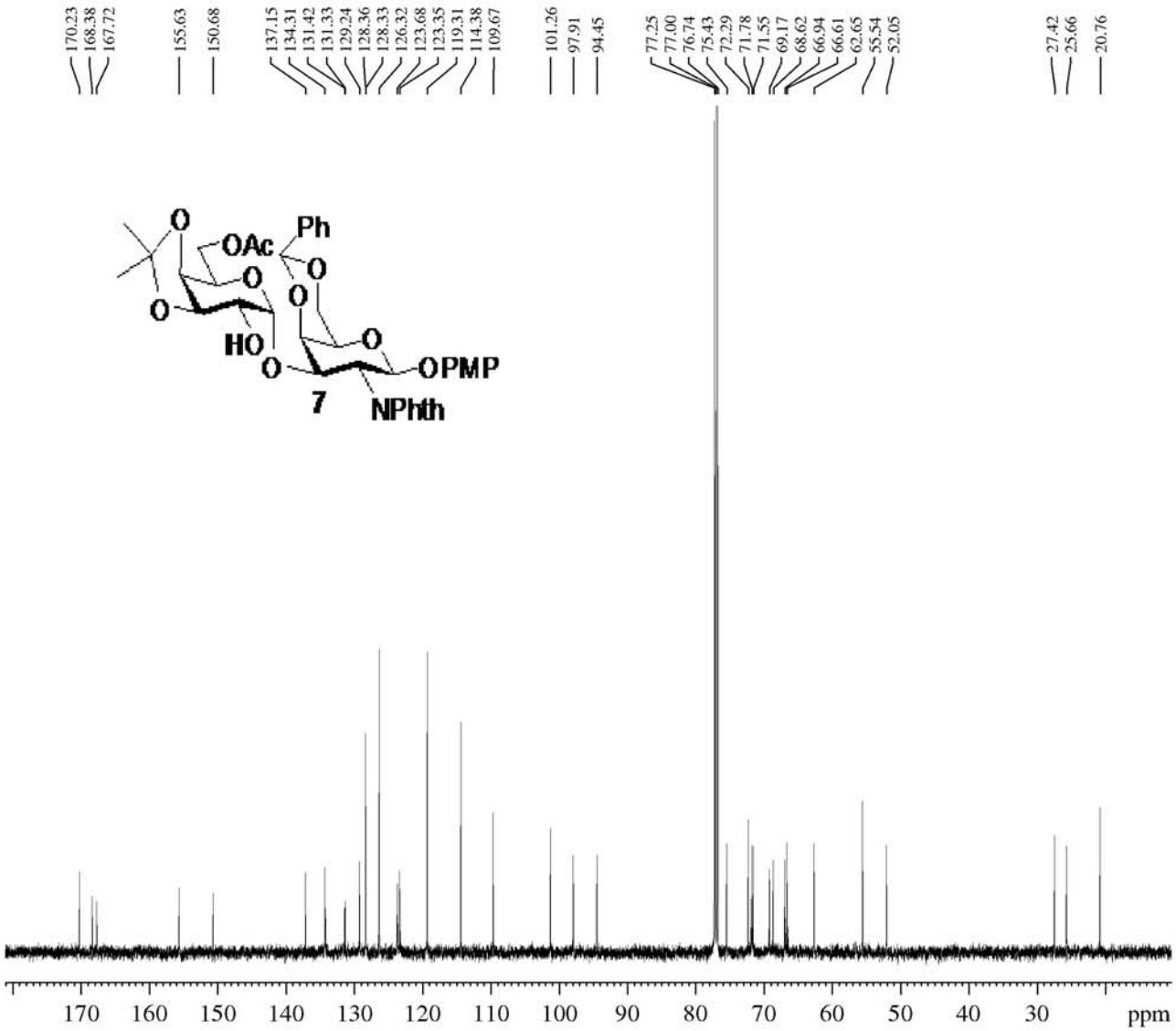


```
Current Data Parameters
NAME          BM-DB-HN12
EXPNO                 11
PROCNO                 1

F2 - Acquisition Parameters
Date_           20140324
Time               10.48
INSTRUM            spect
PROBHD   5 mm PABBO BB-
PULPROG          zgpg30
TD                65536
SOLVENT           CDCl3
NS                  174
DS                    4
SWH           29761.904 Hz
FIDRES         0.454131 Hz
AQ            1.1010048 sec
RG                  203
DW               16.800 usec
DE                 6.50 usec
TE                644.6 K
D1           2.00000000 sec
D11          0.03000000 sec
TD0                   1

======== CHANNEL f1 ========
NUC1                 13C
P1                  9.50 usec
PL1                -0.50 dB
PL1W        90.18825531 W
SFO1        125.7879676 MHz

======== CHANNEL f2 ========
CPDPRG[2         waltz16
NUC2                  1H
PCPD2              80.00 usec
PL2                 1.30 dB
PL12               16.00 dB
PL13               20.00 dB
PL2W        15.30635643 W
PL12W        0.51864696 W
PL13W        0.20647706 W
SFO2        500.2020008 MHz

F2 - Processing parameters
SI                 32768
SF          125.7753968 MHz
WDW                   EM
SSB      0
LB                 1.00 Hz
GB       0
PC                 1.40
```

BM-DB-0144 in CDCl3

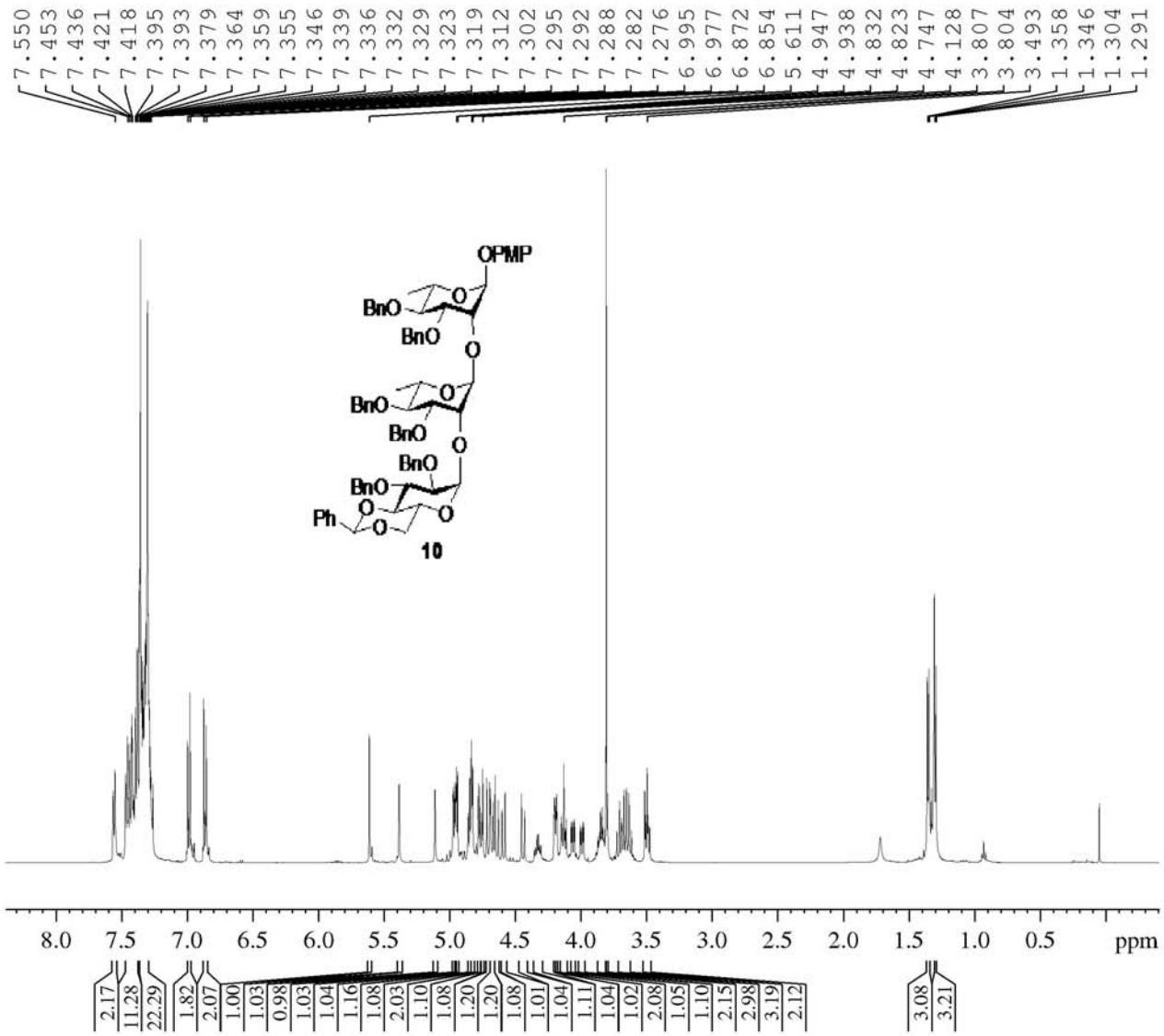


```
Current Data Parameters
NAME          BM-DB-0144
EXPNO                140
PROCNO                 1

F2 - Acquisition Parameters
Date_           20130715
Time               19.44
INSTRUM            spect
PROBHD   5 mm PABBO BB-
PULPROG             zg30
TD                 65536
SOLVENT            CDCl3
NS                    16
DS                     2
SWH            10330.578 Hz
FIDRES          0.157632 Hz
AQ             3.1719425 sec
RG                    36
DW                48.400 usec
DE                 6.50 usec
TE                300.1 K
D1            1.00000000 sec
TD0                    1

======== CHANNEL f1 ========
NUC1                  1H
P1                14.25 usec
PL1                1.30 dB
PL1W        15.30635643 W
SFO1        500.2030889 MHz

F2 - Processing parameters
SI                 32768
SF          500.2000169 MHz
WDW                   EM
SSB      0
LB                 0.30 Hz
GB       0
PC                 1.00
```

BM-DB-0144 in CDCl3

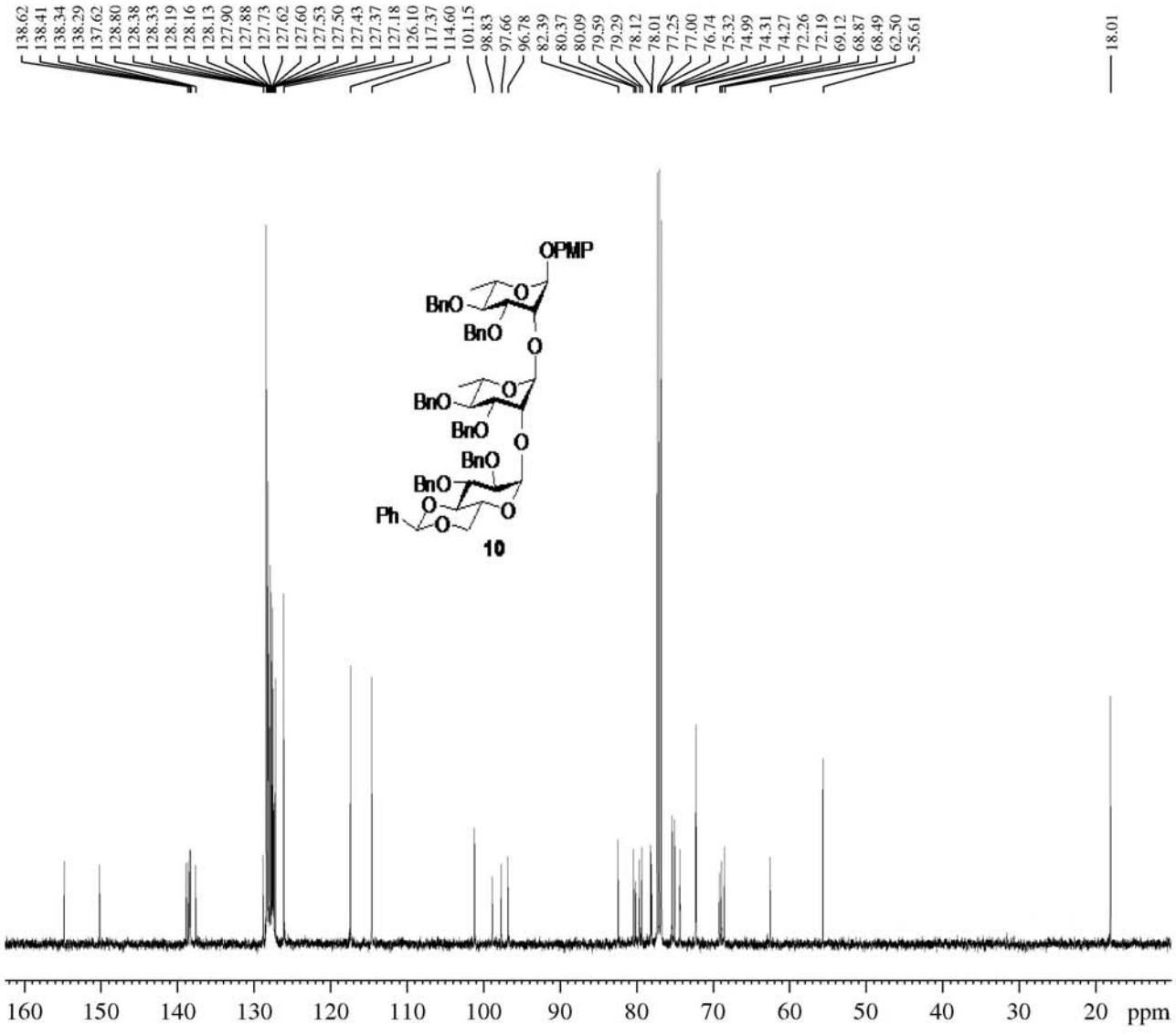


```
Current Data Parameters
NAME          BM-DB-0144
EXPNO                141
PROCNO                 1

F2 - Acquisition Parameters
Date_           20130715
Time               19.50
INSTRUM            spect
PROBHD   5 mm PABBO BB-
PULPROG           zgpg30
TD                 65536
SOLVENT            CDCl3
NS                   274
DS                     4
SWH            29761.904 Hz
FIDRES          0.454131 Hz
AQ             1.1010048 sec
RG                   203
DW                16.800 usec
DE                 6.50 usec
TE                301.0 K
D1            2.00000000 sec
D11           0.03000000 sec
TD0                    1

======== CHANNEL f1 ========
NUC1                  13C
P1                   9.50 usec
PL1                 -0.50 dB
PL1W         90.18825531 W
SFO1         125.7879676 MHz

======== CHANNEL f2 ========
CPDPRG[2          waltz16
NUC2                   1H
PCPD2               80.00 usec
PL2                  1.30 dB
PL12                16.00 dB
PL13                20.00 dB
PL2W         15.30635643 W
PL12W         0.51864696 W
PL13W         0.20647706 W
SFO2         500.2020008 MHz

F2 - Processing parameters
SI                  32768
SF          125.7754023 MHz
WDW                    EM
SSB       0
LB                   1.00 Hz
GB        0
PC                   1.40
```

BM-DB-0145 inCDCl3

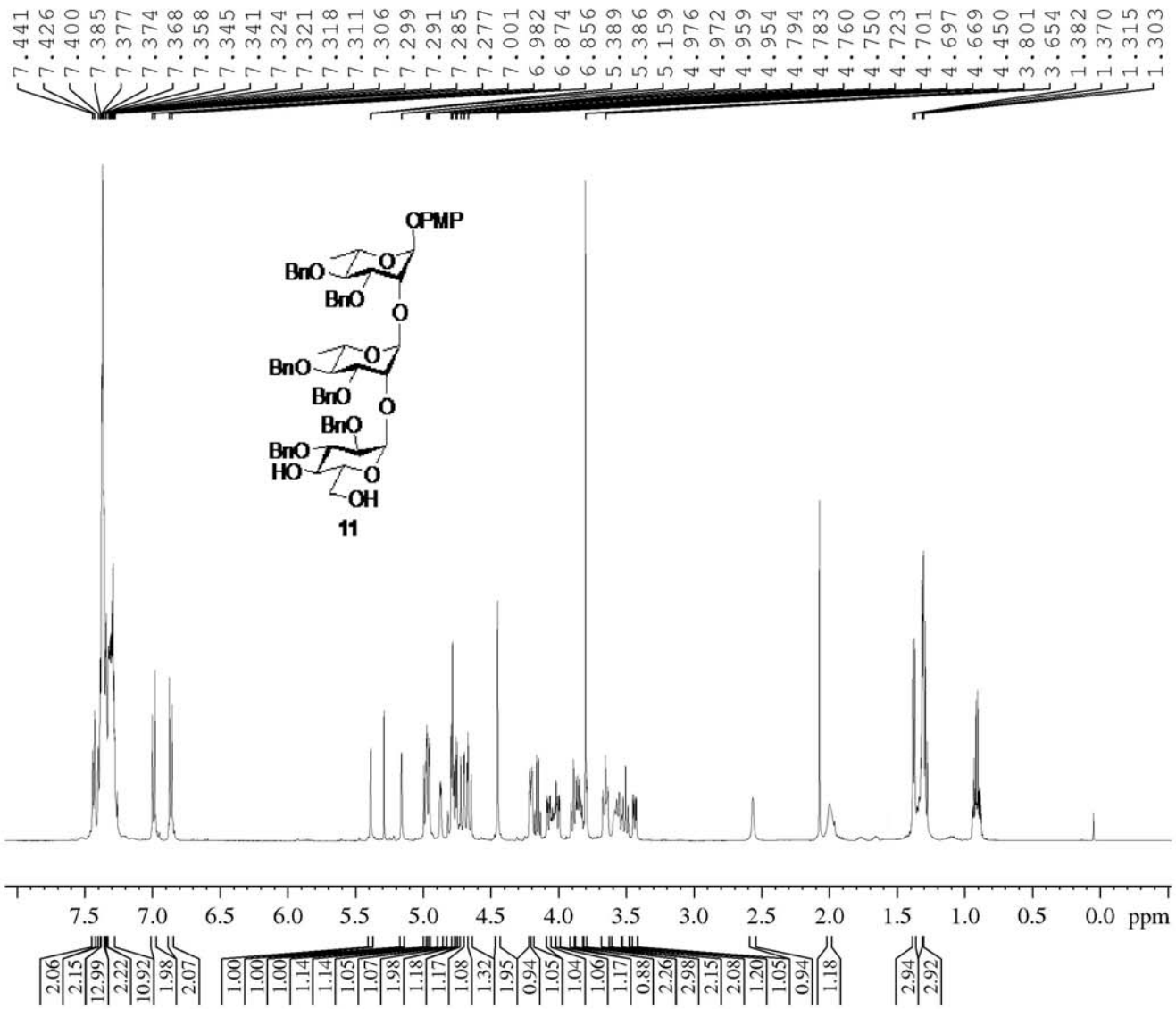


```
Current Data Parameters
NAME          BM-DB-0145
EXPNO                 30
PROCNO                 1

F2 - Acquisition Parameters
Date_           20130717
Time                9.50
INSTRUM            spect
PROBHD   5 mm PABBO BB-
PULPROG             zg30
TD                 65536
SOLVENT            CDCl3
NS                    16
DS                     2
SWH           10330.578 Hz
FIDRES         0.157632 Hz
AQ            3.1719425 sec
RG                 28.5
DW               48.400 usec
DE                6.50 usec
TE                298.6 K
D1           1.00000000 sec
TD0                    1

======== CHANNEL f1 ========
NUC1                  1H
P1                14.25 usec
PL1                1.30 dB
PL1W        15.30635643 W
SFO1        500.2030889 MHz

F2 - Processing parameters
SI                32768
SF          500.2000166 MHz
WDW                  EM
SSB      0
LB                 0.30 Hz
GB       0
PC                 1.00
```

BM-DB-0145 inCDCl3

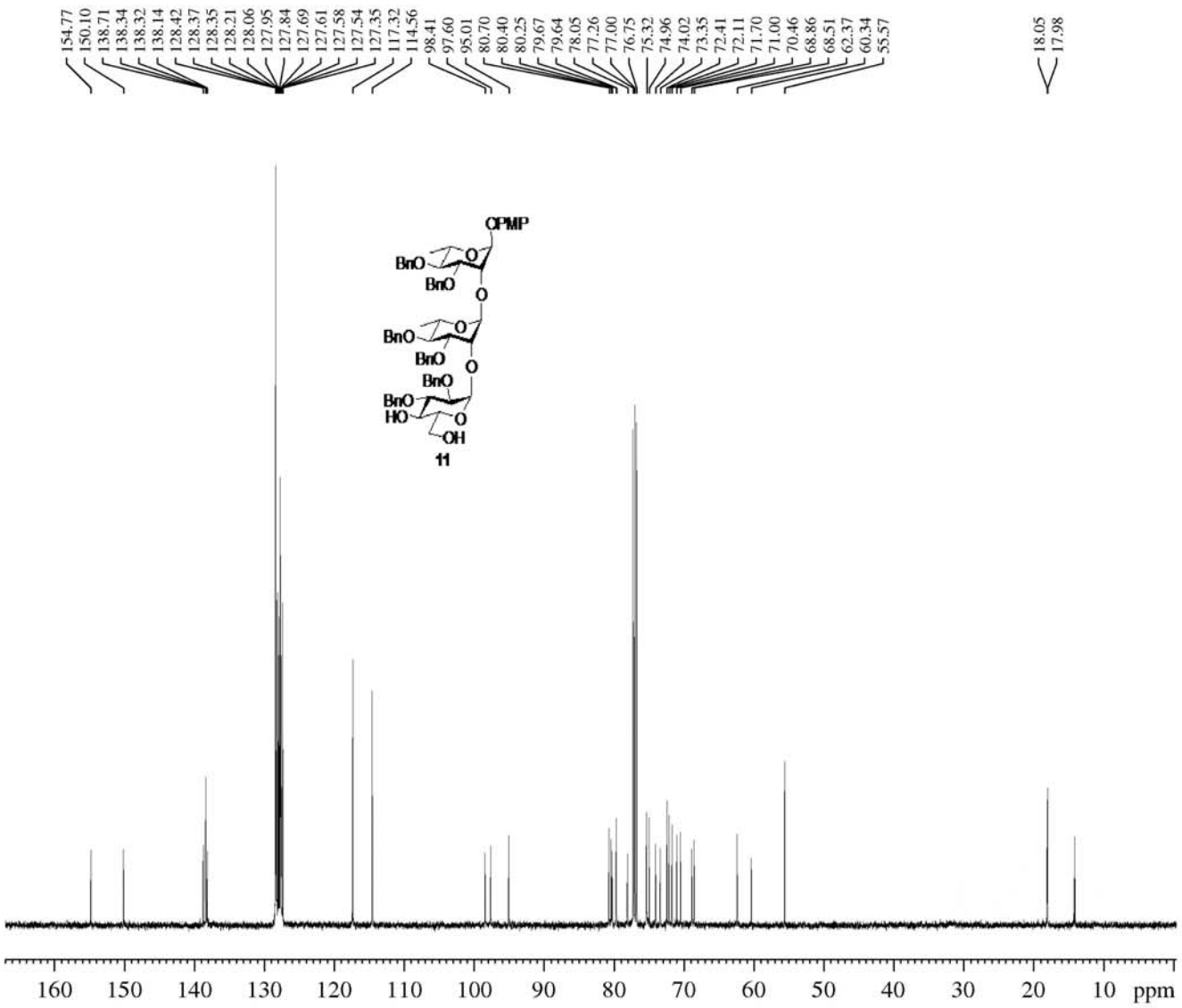

Current Data Parameters
NAME BM-DB-0145
EXPNO 31
PROCNO 1

F2 - Acquisition Parameters
Date_ 20130717
Time 9.53
INSTRUM spect
PROBHD 5 mm PABBO BB-
PULPROG zgpg30
TD 65536
SOLVENT CDCl3
NS 258
DS 4
SWH 29761.904 Hz
FIDRES 0.454131 Hz
AQ 1.1010048 sec
RG 203
DW 16.800 usec
DE 6.50 usec
TE 299.7 K
D1 2.00000000 sec
D11 0.03000000 sec
TD0 1

======== CHANNEL f1 ========
NUC1 13C
P1 9.50 usec
PL1 -0.50 dB
PL1W 90.18825531 W
SFO1 125.7879676 MHz

======== CHANNEL f2 ========
CPDPRG[2 waltz16
NUC2 1H
PCPD2 80.00 usec
PL2 1.30 dB
PL12 16.00 dB
PL13 20.00 dB
PL2W 15.30635643 W
PL12W 0.51864696 W
PL13W 0.20647706 W
SFO2 500.2020008 MHz

F2 - Processing parameters
SI 32768
SF 125.7754060 MHz
WDW EM
SSB 0
LB 1.00 Hz
GB 0
PC 1.40

BM-DB-0146 in CDCl3

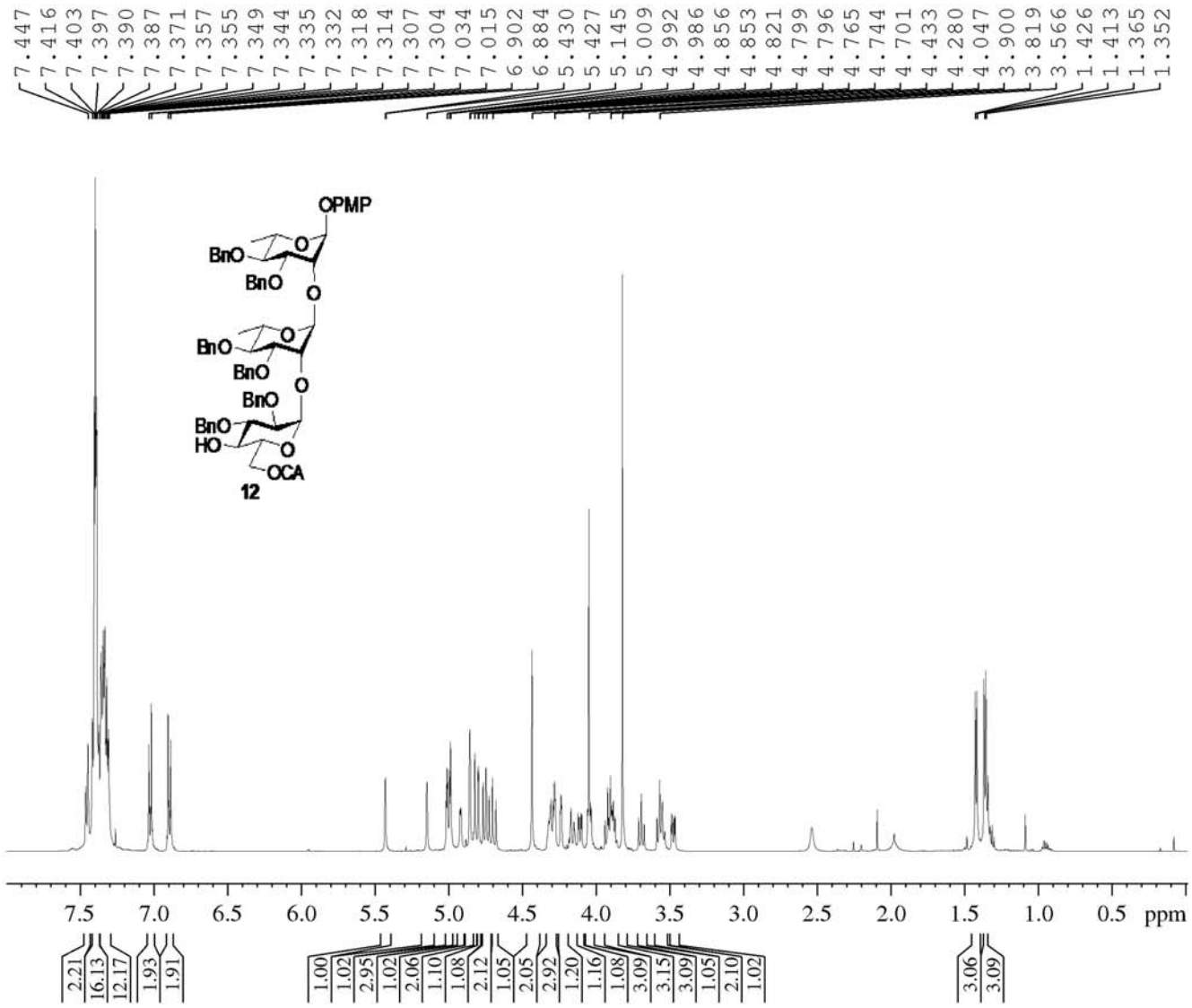


```
Current Data Parameters
NAME          BM-DB-0146
EXPNO                 10
PROCNO                 1

F2 - Acquisition Parameters
Date_           20130724
Time               10.00
INSTRUM            spect
PROBHD   5 mm PABBO BB-
PULPROG             zg30
TD                 65536
SOLVENT            CDCl3
NS                    16
DS                     2
SWH            10330.578 Hz
FIDRES          0.157632 Hz
AQ             3.1719425 sec
RG                  22.6
DW                48.400 usec
DE                 6.50 usec
TE                299.3 K
D1            1.00000000 sec
TD0                    1

======== CHANNEL f1 ========
NUC1                  1H
P1                14.25 usec
PL1                1.30 dB
PL1W        15.30635643 W
SFO1        500.2030889 MHz

F2 - Processing parameters
SI                 32768
SF          500.2000166 MHz
WDW                   EM
SSB      0
LB                 0.30 Hz
GB       0
PC                 1.00
```

BM-DB-0146 in CDCl3

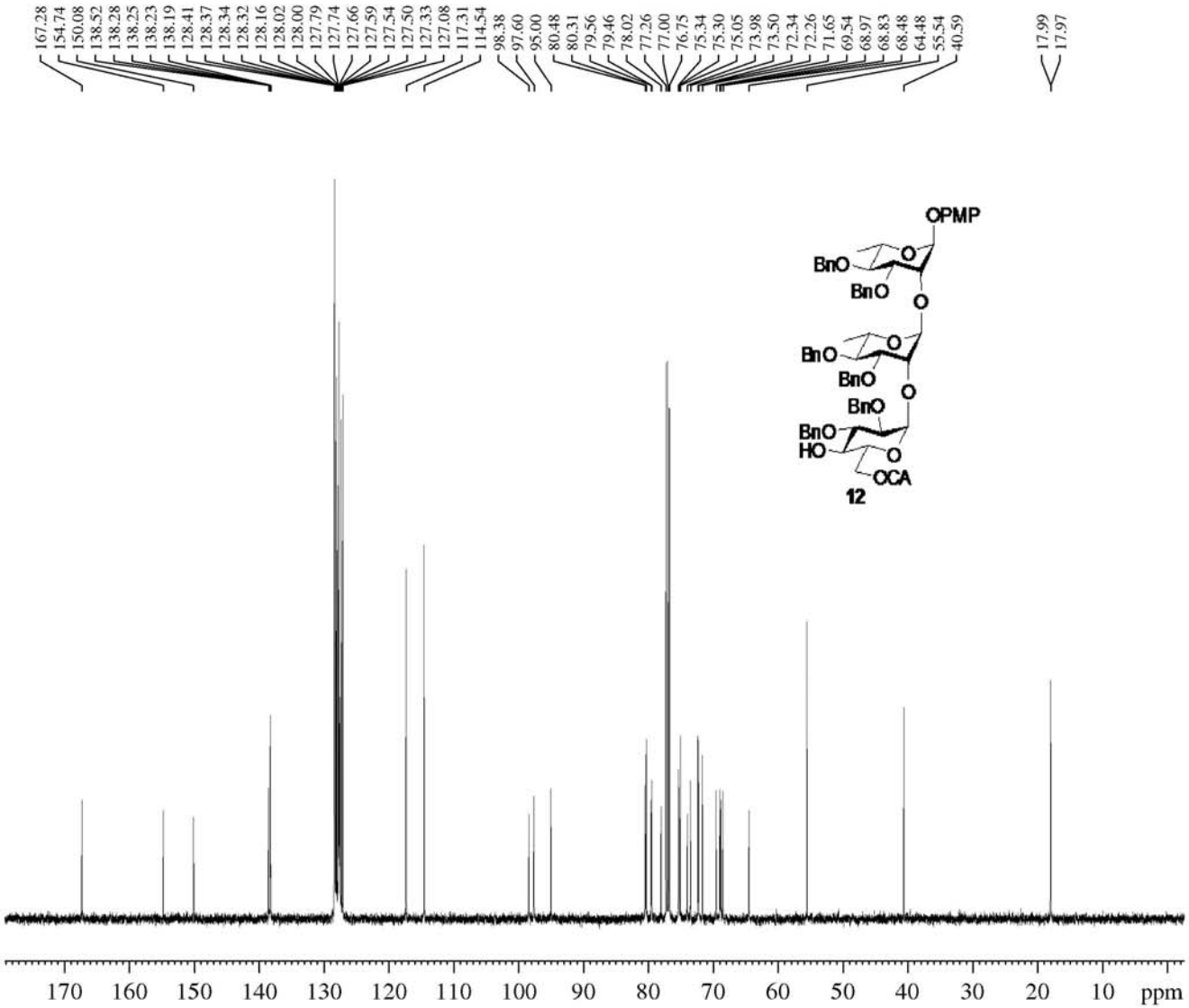

Current Data Parameters
NAME BM-DB-0146
EXPNO 11
PROCNO 1

F2 - Acquisition Parameters
Date_ 20130724
Time 10.04
INSTRUM spect
PROBHD 5 mm PABBO BB-
PULPROG zgpg30
TD 65536
SOLVENT CDCl3
NS 139
DS 4
SWH 29761.904 Hz
FIDRES 0.454131 Hz
AQ 1.1010048 sec
RG 203
DW 16.800 usec
DE 6.50 usec
TE 300.3 K
D1 2.00000000 sec
D11 0.03000000 sec
TD0 1

======== CHANNEL f1 ========
NUC1 13C
P1 9.50 usec
PL1 -0.50 dB
PL1W 90.18825531 W
SFO1 125.7879676 MHz

======== CHANNEL f2 ========
CPDPRG[2 waltz16
NUC2 1H
PCPD2 80.00 usec
PL2 1.30 dB
PL12 16.00 dB
PL13 20.00 dB
PL2W 15.30635643 W
PL12W 0.51864696 W
PL13W 0.20647706 W
SFO2 500.2020008 MHz

F2 - Processing parameters
SI 32768
SF 125.7754142 MHz
WDW EM
SSB 0
LB 1.00 Hz
GB 0
PC 1.40

BM-DB-0150 in CDCl3

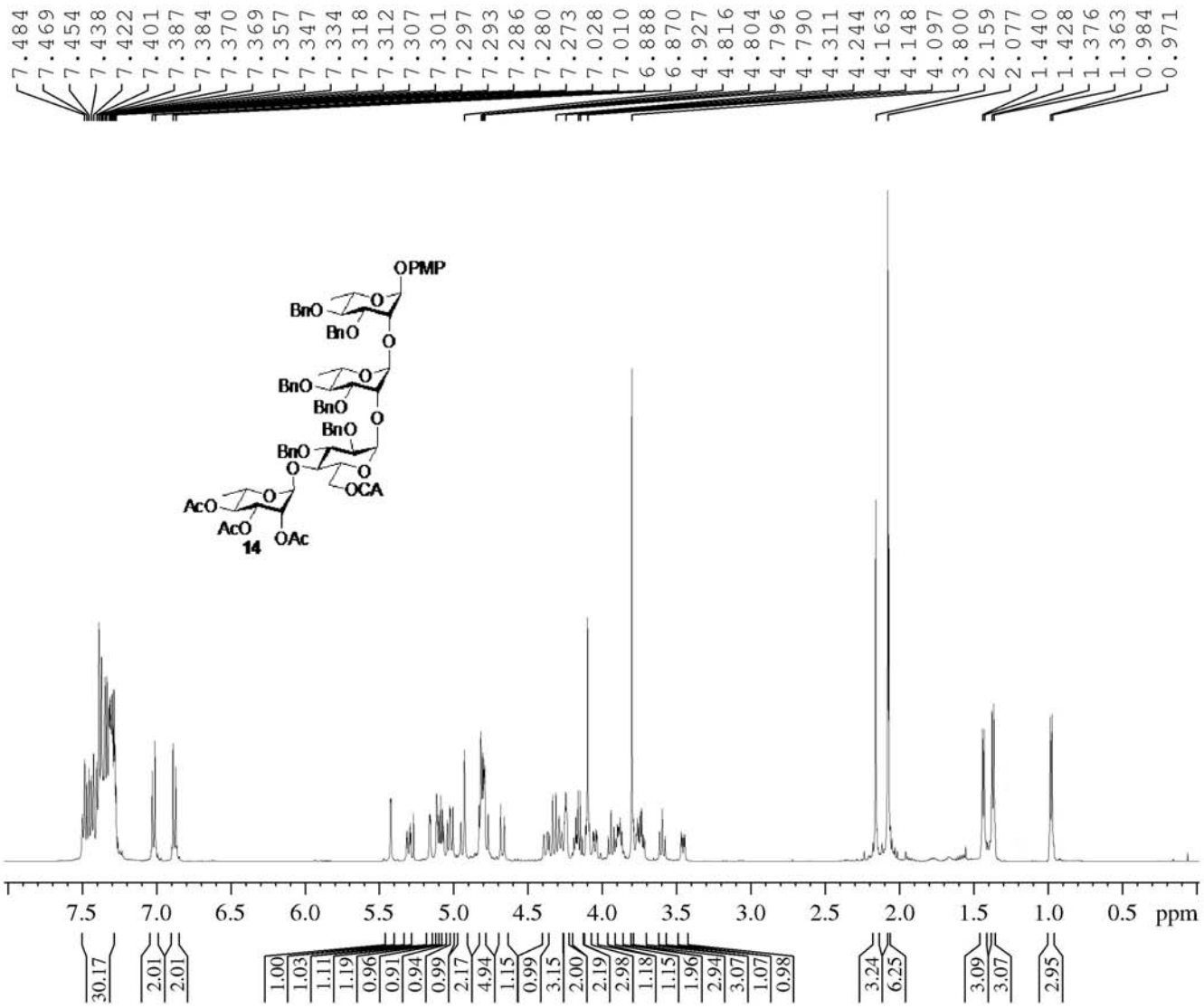


```
Current Data Parameters
NAME          BM-DB-0150
EXPNO                 10
PROCNO                 1

F2 - Acquisition Parameters
Date_           20130807
Time               10.02
INSTRUM            spect
PROBHD   5 mm PABBO BB-
PULPROG             zg30
TD                 65536
SOLVENT            CDCl3
NS                    16
DS                     2
SWH           10330.578 Hz
FIDRES         0.157632 Hz
AQ            3.1719425 sec
RG                    16
DW                48.400 usec
DE                 6.50 usec
TE                299.1 K
D1            1.00000000 sec
TD0                    1

======== CHANNEL f1 ========
NUC1                  1H
P1                14.25 usec
PL1                1.30 dB
PL1W        15.30635643 W
SFO1        500.2030889 MHz

F2 - Processing parameters
SI                 32768
SF          500.2000160 MHz
WDW                   EM
SSB      0
LB                 0.30 Hz
GB       0
PC                 1.00
```

BM-DB-0150 in CDCl3

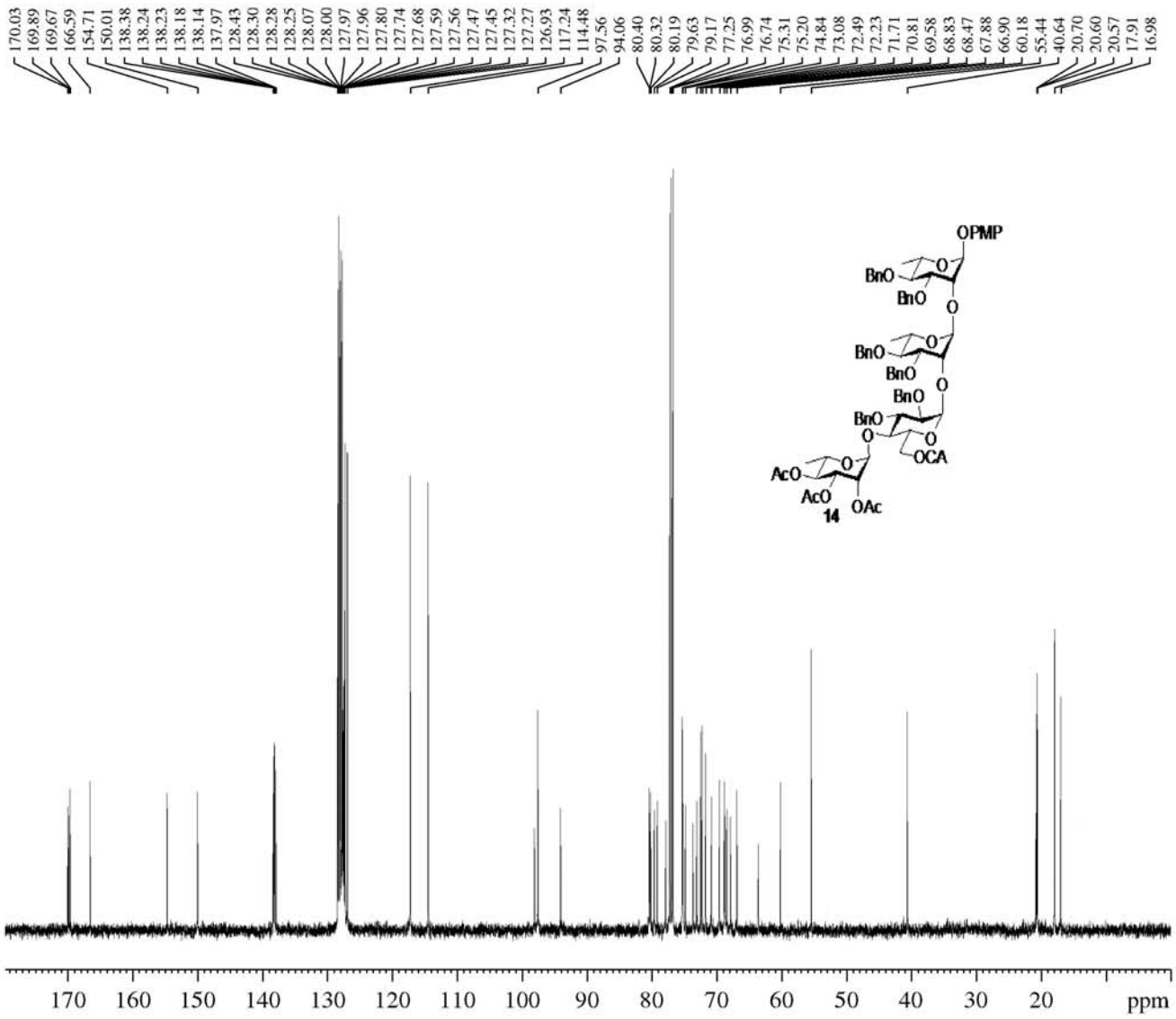

Current Data Parameters
NAME BM-DB-0150
EXPNO 11
PROCNO 1

F2 - Acquisition Parameters
Date_ 20130807
Time 10.05
INSTRUM spect
PROBHD 5 mm PABBO BB-
PULPROG zgpg30
TD 65536
SOLVENT CDCl3
NS 130
DS 4
SWH 29761.904 Hz
FIDRES 0.454131 Hz
AQ 1.1010048 sec
RG 203
DW 16.800 usec
DE 6.50 usec
TE 299.8 K
D1 2.00000000 sec
D11 0.03000000 sec
TD0 1

======== CHANNEL f1 ========
NUC1 13C
P1 9.50 usec
PL1 -0.50 dB
PL1W 90.18825531 W
SFO1 125.7879676 MHz

======== CHANNEL f2 ========
CPDPRG[2 waltz16
NUC2 1H
PCPD2 80.00 usec
PL2 1.30 dB
PL12 16.00 dB
PL13 20.00 dB
PL2W 15.30635643 W
PL12W 0.51864696 W
PL13W 0.20647706 W
SFO2 500.2020008 MHz

F2 - Processing parameters
SI 32768
SF 125.7754187 MHz
WDW EM
SSB 0
LB 1.00 Hz
GB 0
PC 1.40

BM-DB-234 in CDCl3

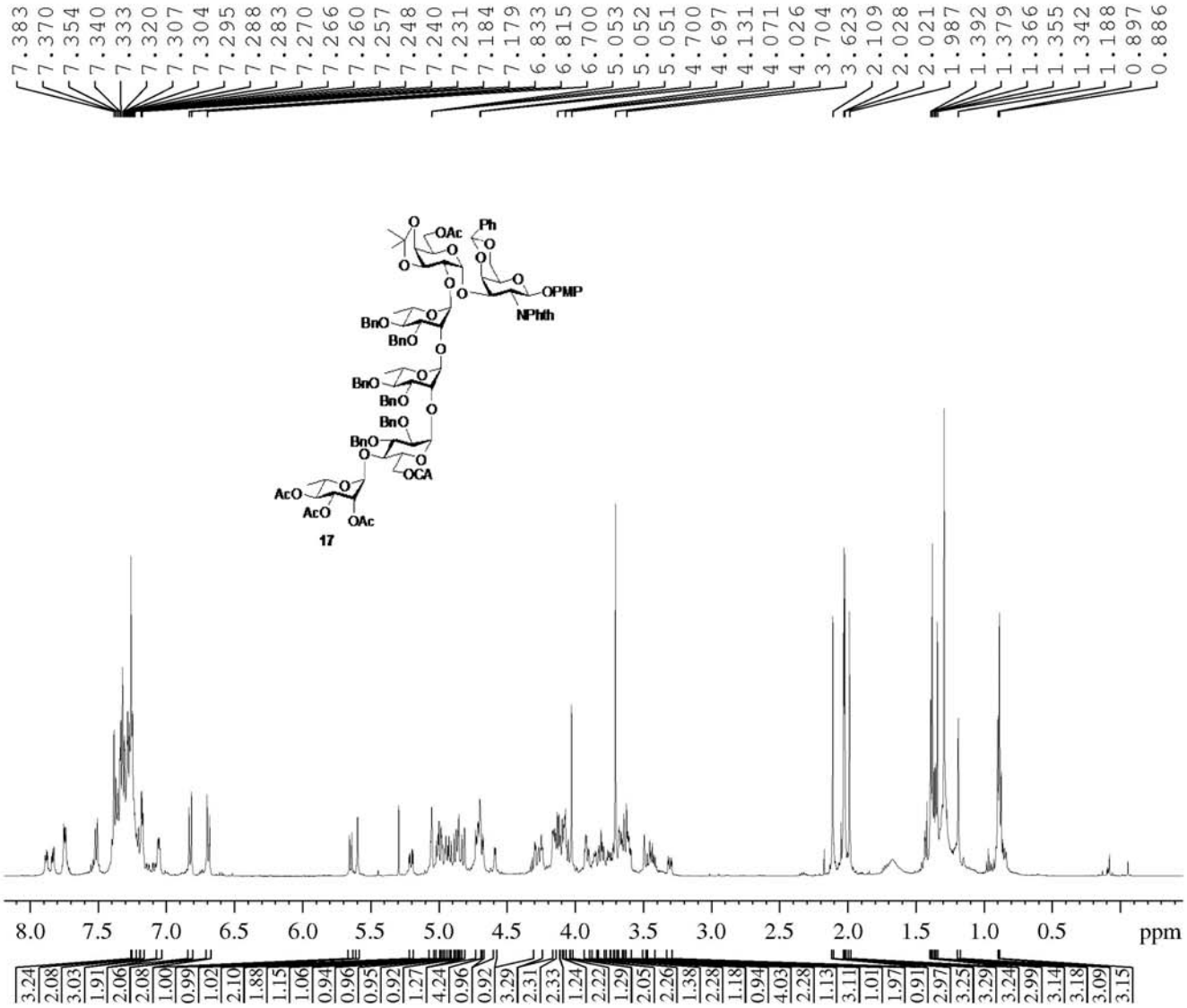


```
Current Data Parameters
NAME            BM-DB-234
EXPNO                 120
PROCNO                  1

F2 - Acquisition Parameters
Date_            20141031
Time               16.40
INSTRUM            spect
PROBHD   5 mm PABBO BB-
PULPROG             zg30
TD                 65536
SOLVENT            CDCl3
NS                    42
DS                     2
SWH            10330.578 Hz
FIDRES          0.157632 Hz
AQ             3.1719425 sec
RG                  50.8
DW                48.400 usec
DE                 6.50 usec
TE                297.3 K
D1            1.00000000 sec
TD0                    1

======== CHANNEL f1 ========
NUC1                  1H
P1                14.25 usec
PL1                1.30 dB
PL1W        15.30635643 W
SFO1        500.2330891 MHz

F2 - Processing parameters
SI                 32768
SF          500.2300153 MHz
WDW                   EM
SSB      0
LB                 0.30 Hz
GB       0
PC                 1.00
```

BM-DB-234 in CDCl3
HSQCGP

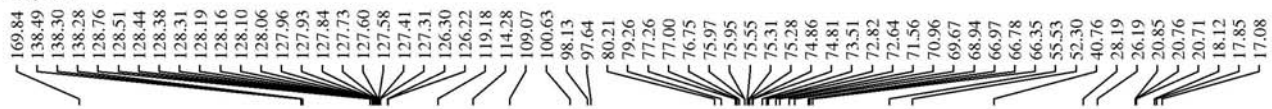

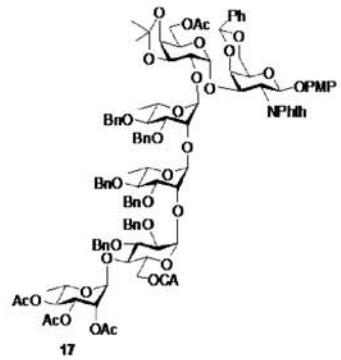

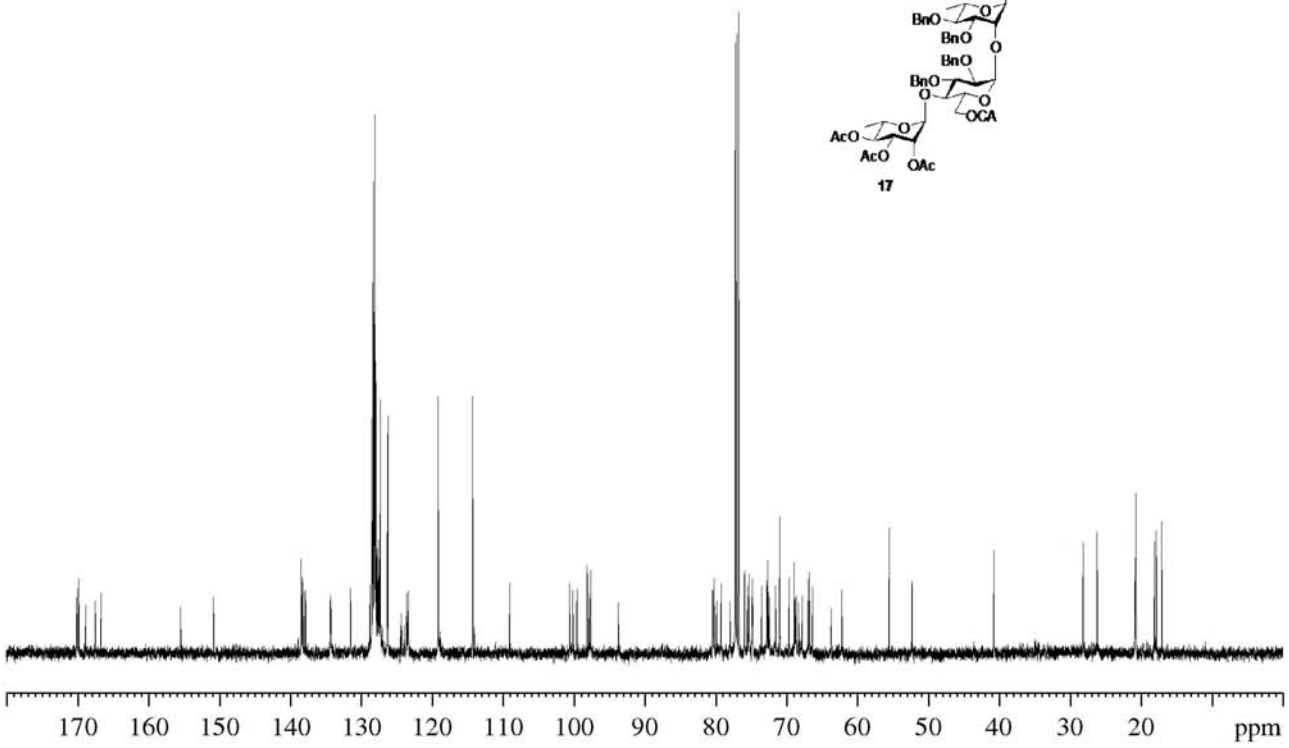

Current Data Parameters
NAME BM-DB-234
EXPNO 123
PROCNO 1

F2 - Acquisition Parameters
Date_ 20141031
Time 17.05
INSTRUM spect
PROBHD 5 mm PABBO BB-
PULPROG zgdc
TD 65536
SOLVENT CDCl3
NS 790
DS 4
SWH 29761.904 Hz
FIDRES 0.454131 Hz
AQ 1.1010048 sec
RG 203
DW 16.800 usec
DE 6.50 usec
TE 298.9 K
D1 2.00000000 sec
D11 0.03000000 sec
TD0 1

======== CHANNEL f1 ========
NUC1 13C
P1 9.50 usec
PL1 -0.50 dB
PL1W 90.18825531 W
SFO1 125.7955118 MHz

======== CHANNEL f2 ========
CPDPRG[2 waltz16
NUC2 1H
PCPD2 80.00 usec
PL2 1.30 dB
PL12 16.00 dB
PL2W 15.30635643 W
PL12W 0.51864696 W
SFO2 500.2320009 MHz

F2 - Processing parameters
SI 32768
SF 125.7829388 MHz
WDW EM
SSB 0
LB 1.00 Hz
GB 0
PC 1.40

BM-DB-235 in CDCl3

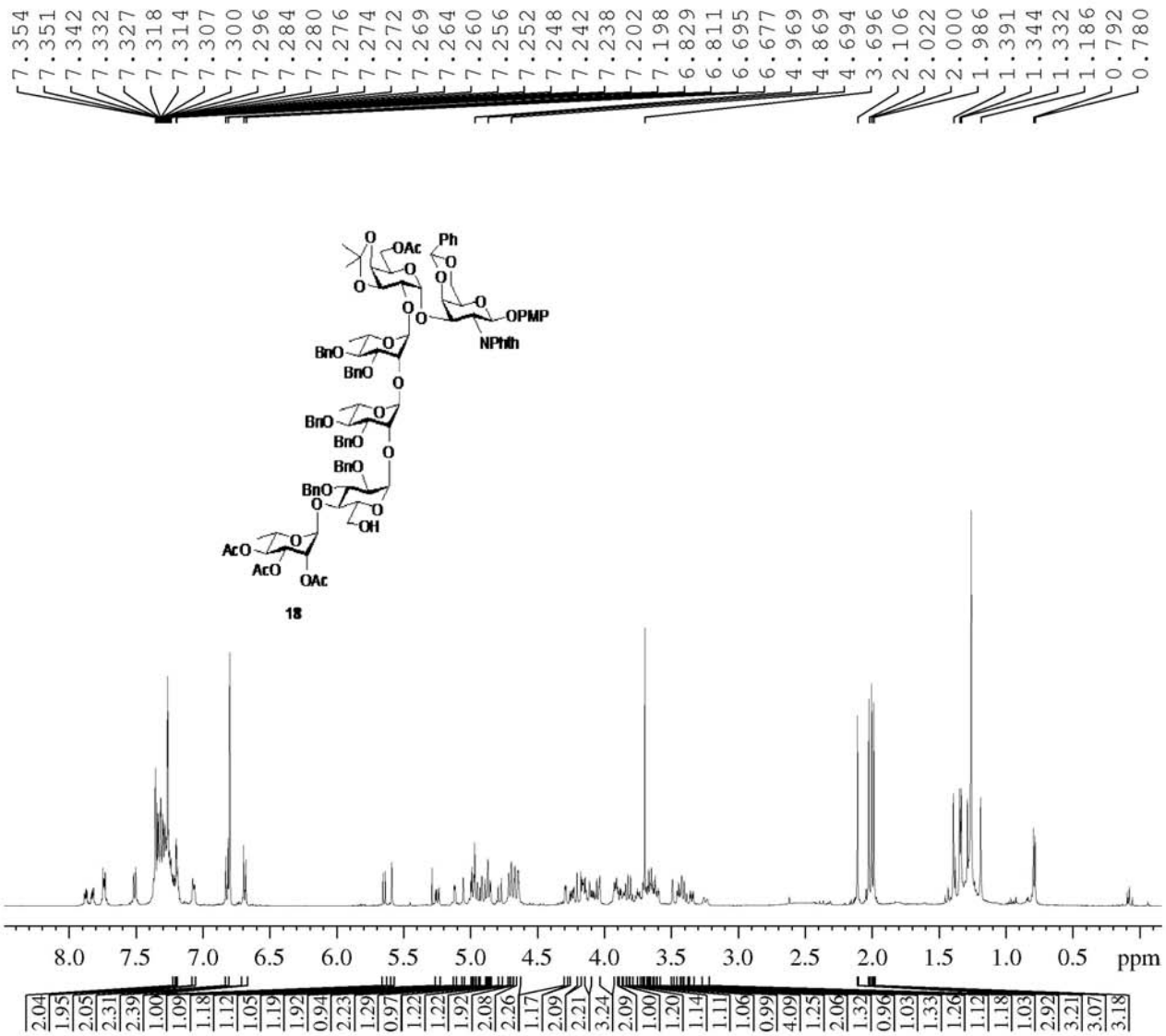


```
Current Data Parameters
NAME          BM-DB-235
EXPNO                80
PROCNO                1

F2 - Acquisition Parameters
Date_          20141105
Time              14.17
INSTRUM           spect
PROBHD   5 mm PABBO BB-
PULPROG            zg30
TD                65536
SOLVENT           CDCl3
NS                   14
DS                    2
SWH           10330.578 Hz
FIDRES         0.157632 Hz
AQ            3.1719425 sec
RG                 45.2
DW               48.400 usec
DE                6.50 usec
TE                297.0 K
D1           1.00000000 sec
TD0                   1

======== CHANNEL f1 ========
NUC1                 1H
P1               14.25 usec
PL1               1.30 dB
PL1W        15.30635643 W
SFO1        500.2330891 MHz

F2 - Processing parameters
SI                32768
SF          500.2300153 MHz
WDW                  EM
SSB      0
LB                0.30 Hz
GB       0
PC                1.00
```

BM-DB-235 in CDCl3

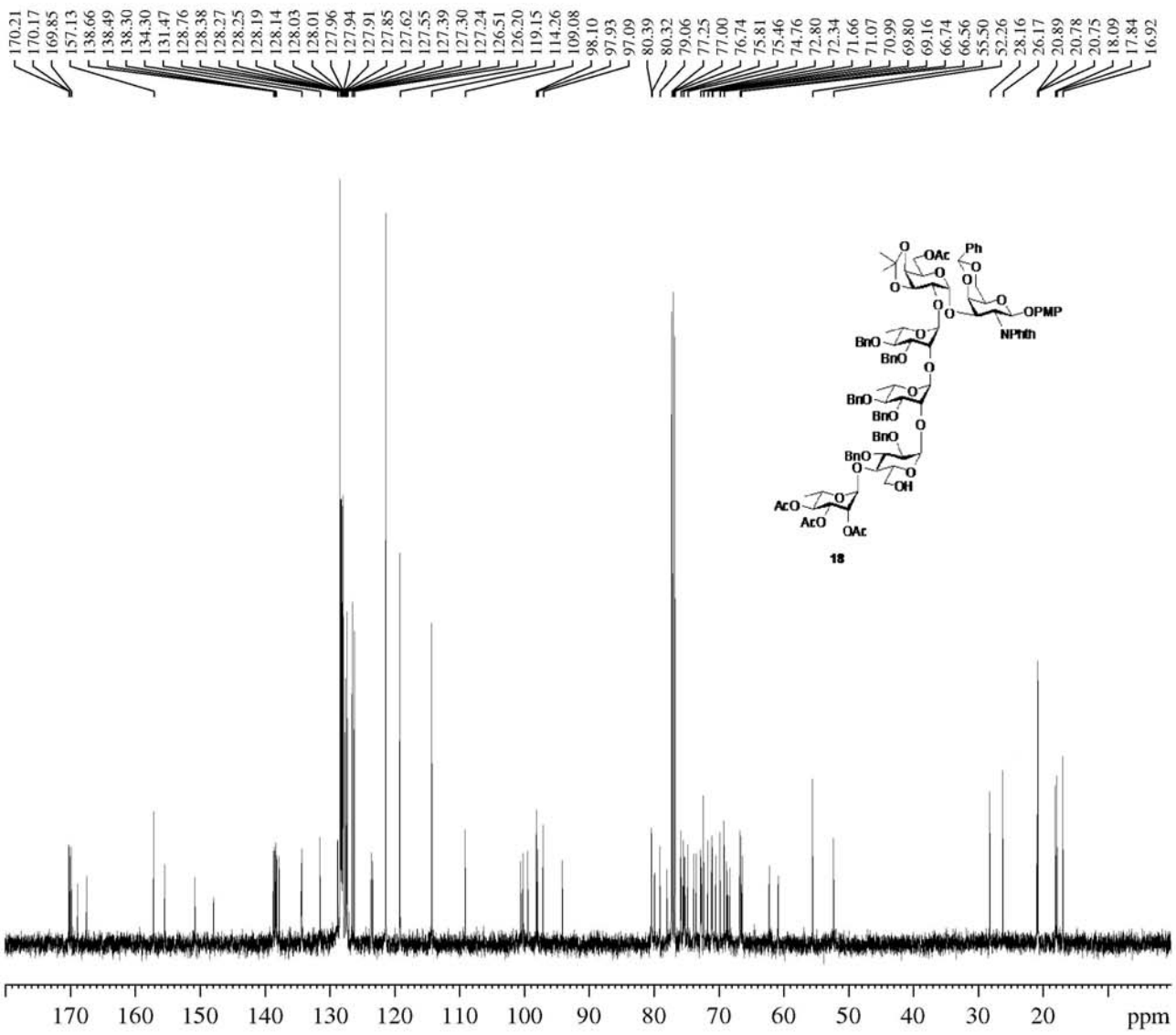

18

Current Data Parameters
NAME BM-DB-235
EXPNO 83
PROCNO 1

F2 - Acquisition Parameters
Date_ 20141105
Time 14.32
INSTRUM spect
PROBHD 5 mm PABBO BB-
PULPROG zgdc
TD 65536
SOLVENT CDCl3
NS 319
DS 4
SWH 29761.904 Hz
FIDRES 0.454131 Hz
AQ 1.1010048 sec
RG 203
DW 16.800 usec
DE 6.50 usec
TE 298.8 K
D1 2.00000000 sec
D11 0.03000000 sec
TD0 1

======== CHANNEL f1 ========
NUC1 13C
P1 9.50 usec
PL1 -0.50 dB
PL1W 90.18825531 W
SFO1 125.7955118 MHz

======== CHANNEL f2 ========
CPDPRG[2 waltz16
NUC2 1H
PCPD2 80.00 usec
PL2 1.30 dB
PL12 16.00 dB
PL2W 15.30635643 W
PL12W 0.51864696 W
SFO2 500.2320009 MHz

F2 - Processing parameters
SI 32768
SF 125.7829414 MHz
WDW EM
SSB 0
LB 1.00 Hz
GB 0
PC 1.40

BM-DB-239 in MeOD

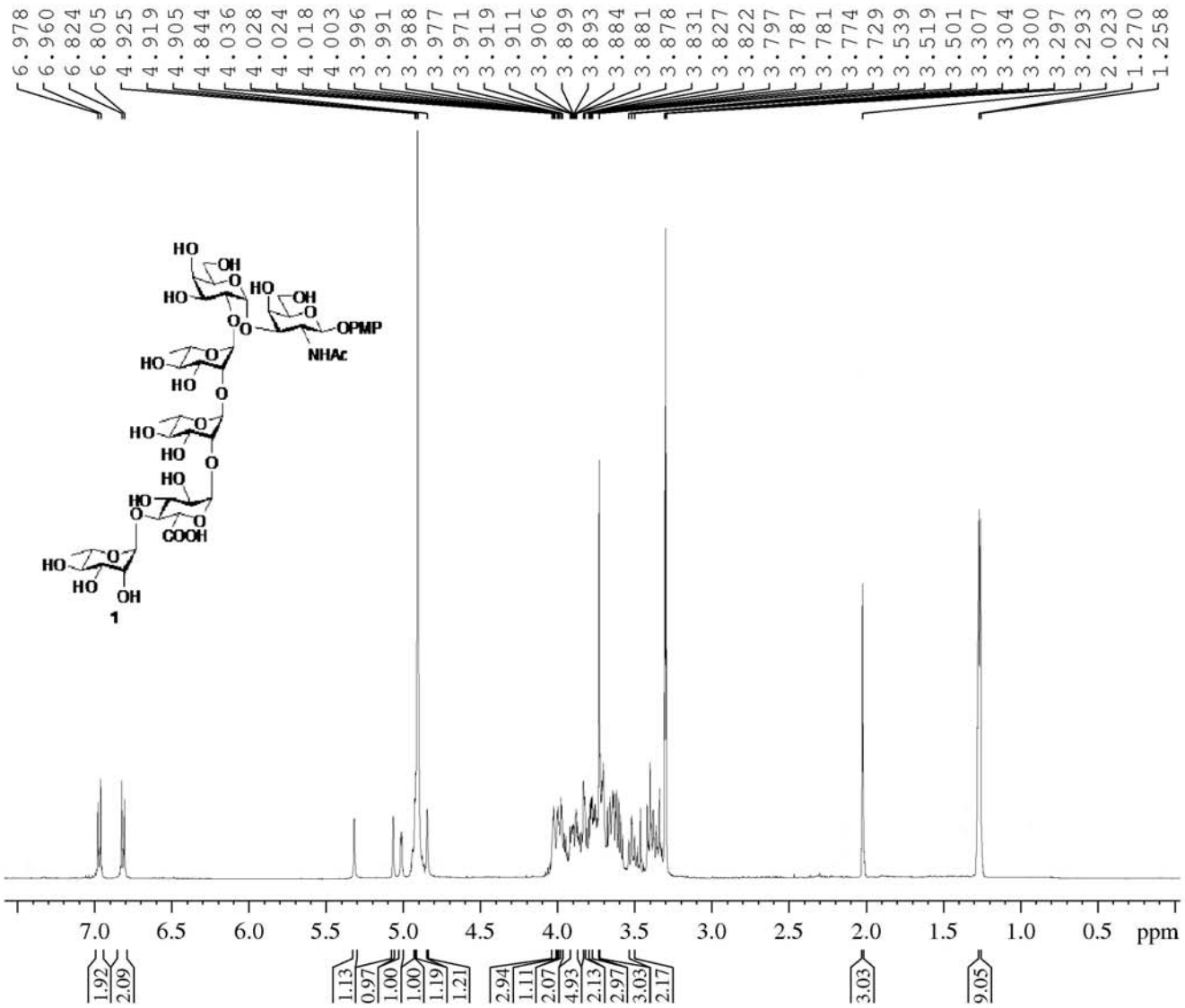

Current Data Parameters
NAME BM-DB-239
EXPNO 70
PROCNO 1

F2 - Acquisition Parameters
Date_ 20141125
Time 15.04
INSTRUM spect
PROBHD 5 mm PABBO BB-
PULPROG zg30
TD 65536
SOLVENT MeOD
NS 67
DS 2
SWH 10330.578 Hz
FIDRES 0.157632 Hz
AQ 3.1719425 sec
RG 50.8
DW 48.400 usec
DE 6.50 usec
TE 297.4 K
D1 1.00000000 sec
TD0 1

======== CHANNEL f1 ========
NUC1 1H
P1 14.25 usec
PL1 1.30 dB
PL1W 15.30635643 W
SFO1 500.2330891 MHz

F2 - Processing parameters
SI 32768
SF 500.2300183 MHz
WDW EM
SSB 0
LB 0.30 Hz
GB 0
PC 1.00

BM-DB-239 in MeOD

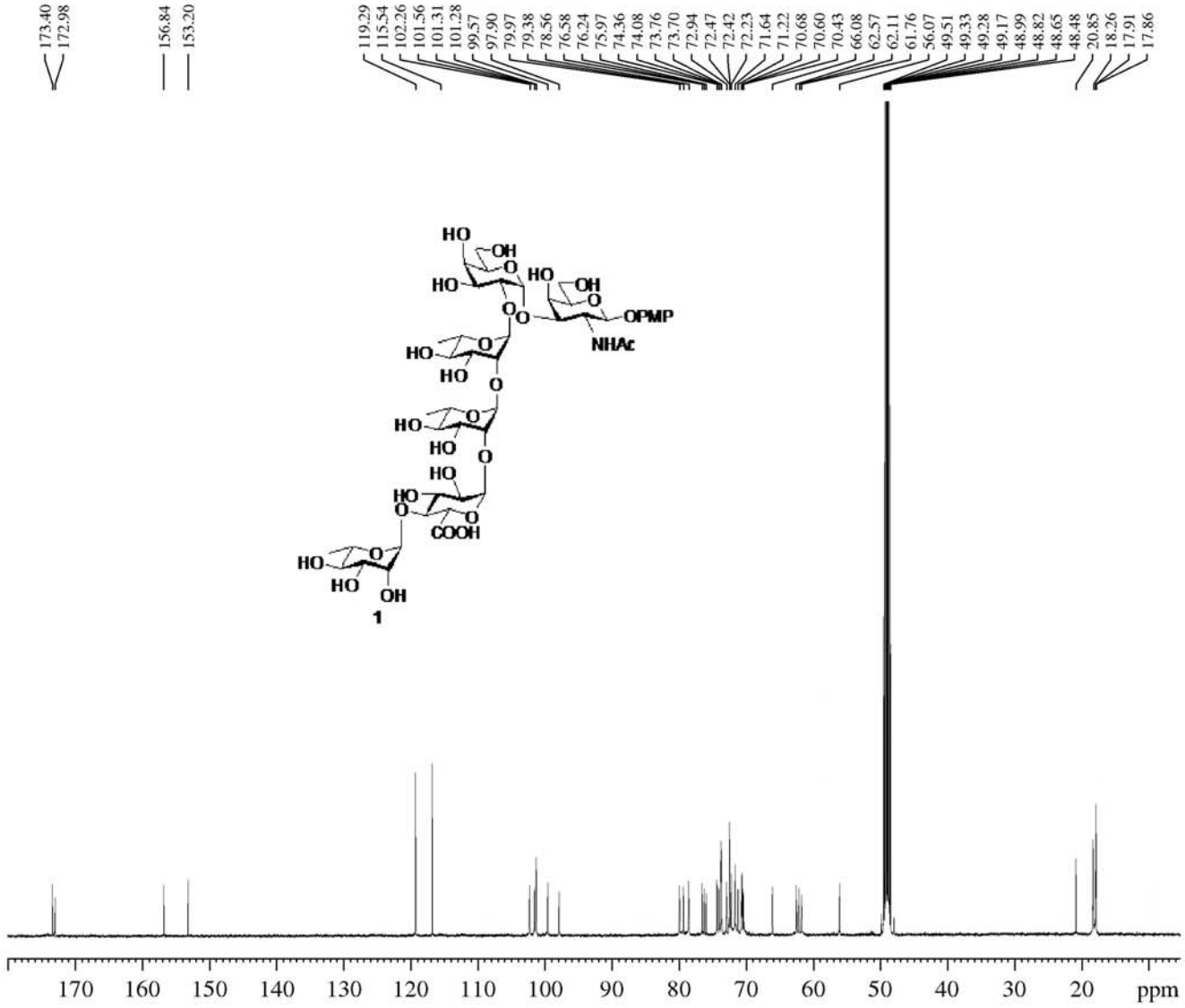


```
Current Data Parameters
NAME            BM-DB-239
EXPNO                 101
PROCNO                  1

F2 - Acquisition Parameters
Date_           20141125
Time               16.26
INSTRUM            spect
PROBHD   5 mm PABBO BB-
PULPROG             zgdc
TD                 65536
SOLVENT             MeOD
NS                 19809
DS                     4
SWH            29761.904 Hz
FIDRES          0.454131 Hz
AQ             1.1010048 sec
RG                   203
DW                16.800 usec
DE                 6.50 usec
TE                299.4 K
D1           2.00000000 sec
D11          0.03000000 sec
TD0                    1

======== CHANNEL f1 ========
NUC1                 13C
P1                  9.50 usec
PL1                -0.50 dB
PL1W        90.18825531 W
SFO1        125.7955118 MHz

======== CHANNEL f2 ========
CPDPRG[2         waltz16
NUC2                  1H
PCPD2              80.00 usec
PL2                 1.30 dB
PL12               16.00 dB
PL2W        15.30635643 W
PL12W        0.51864696 W
SFO2        500.2320009 MHz

F2 - Processing parameters
SI                 32768
SF          125.7827614 MHz
WDW                   EM
SSB       0
LB                  1.00 Hz
GB        0
PC                  1.40
```