



CPRI@DRILS

### SAMPLE INFORMATION

Sample Name:	ILS/BYS/C106/1-30	Sample Set Name:	190215
A R Number:	CM15B019	Acq. Method Set:	IBT
Vial:	4	Processing Method:	IBT PRO
Injection #:	1	Channel Name:	210.0nm
Injection Volume:	5.00 ul	Proc. Chnl. Descr.:	PDA 210.0 nm
Run Time:	25.0 Minutes		
Date Acquired:	2/19/2015 11:19:05 AM IST		
Date Processed:	2/19/2015 12:59:55 PM IST		

Column: Symmetry C-18 75\*4.6mm 3.5 µm  
Mobile phase: A) 0.1% TFA in water B) ACN  
T/%B: 0/10, 2/10, 10/95, 20/95, 22/10, 25/10  
Flow: 1.0 ml/min, Diluent: ACN: WATER (80:20)

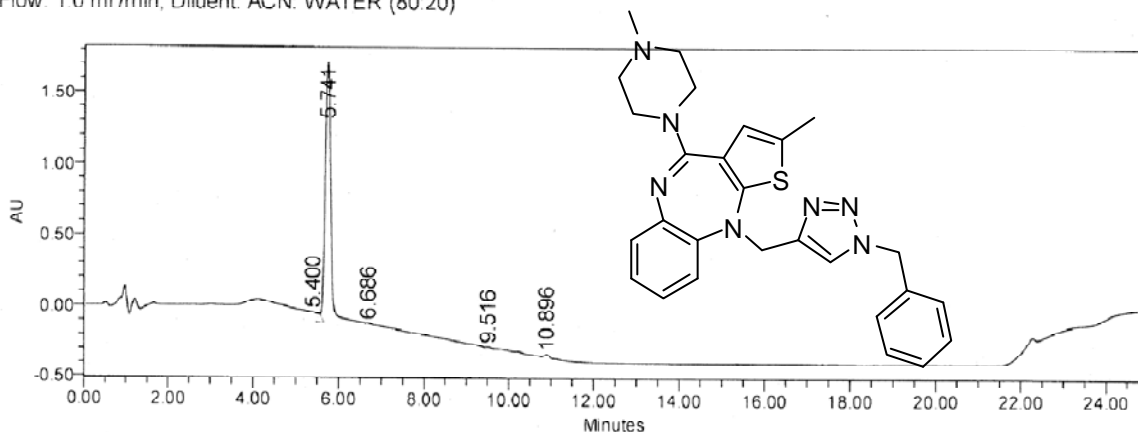

	RT	Area	% Area	Height
1	5.400	21559	0.14	2009
2	5.741	14796217	98.45	1795631
3	6.686	26932	0.18	3722
4	9.516	30774	0.20	4896
5	10.896	153281	1.02	22938

Analyzed By:

Checked By:

*Handwritten signature and date: 19/2/15*

**SAMPLE INFORMATION**

Sample Name:	ILS-SBN-T-8	Sample Set Name:	290515_1
Sample Type:	CM15E040	Acq. Method Set:	MC
Vial:	37	Processing Method:	MC_PRO
Injection #:	1	Channel Name:	210.0nm
Injection Volume:	10.00 ul	Proc. Chnl. Descr.:	PDA 210.0 nm Blank Subtracted
Run Time:	12.0 Minutes		
Date Acquired:	5/29/2015 1:05:38 PM IST		
Date Processed:	5/29/2015 2:38:13 PM IST		

Column: X Bridge C18 150\*4.6mm 5µm  
 Mobile phase: A) 0.1% TFA in water B) ACN  
 T1%B: 0/20, 0.5/20, 2/95, 8/95, 10/20, 12/20  
 Flow: 1.0 ml /min, Diluent: ACN: WATER (90:10)

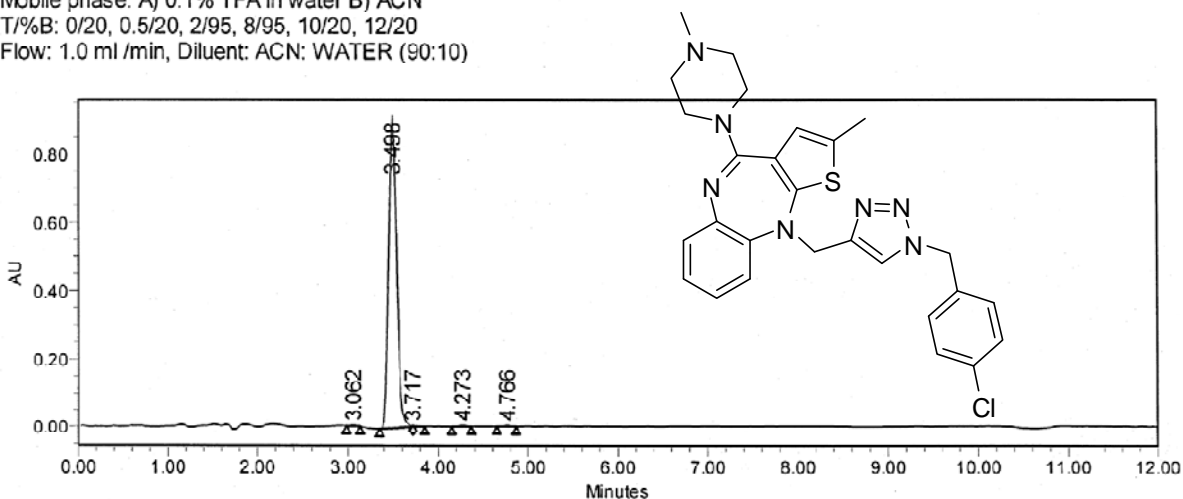

	RT	Area	% Area	Height
1	3.062	12186	0.21	2207
2	3.498	5747929	98.75	911512
3	3.717	19124	0.33	3783
4	4.273	24459	0.42	3688
5	4.766	17086	0.29	2673

Analyzed By:

Checked By:

SAMPLE INFORMATION

Sample Name:	ILS-SBN-T-1	Sample Set Name:	140515
Sample Type:	CM15E020	Acq. Method Set:	MC
Vial:	5	Processing Method:	MC PRO
Injection #:	1	Channel Name:	230.0nm
Injection Volume:	12.00 ul	Proc. Chnl. Descr.:	PDA 230.0 nm Blank Subtracted
Run Time:	12.0 Minutes		
Date Acquired:	5/14/2015 12:56:39 PM IST		
Date Processed:	5/14/2015 3:44:07 PM IST		

Column: Symmetry C-18 75\*4.6mm 3.5µm  
 Mobile phase: A) 0.1% TFA in water B) ACN  
 T/%B: 0/20, 0.5/20, 2/95, 8/95, 10/20, 12/20  
 Flow: 1.0 ml/min, Diluent: ACN: WATER (90:10)

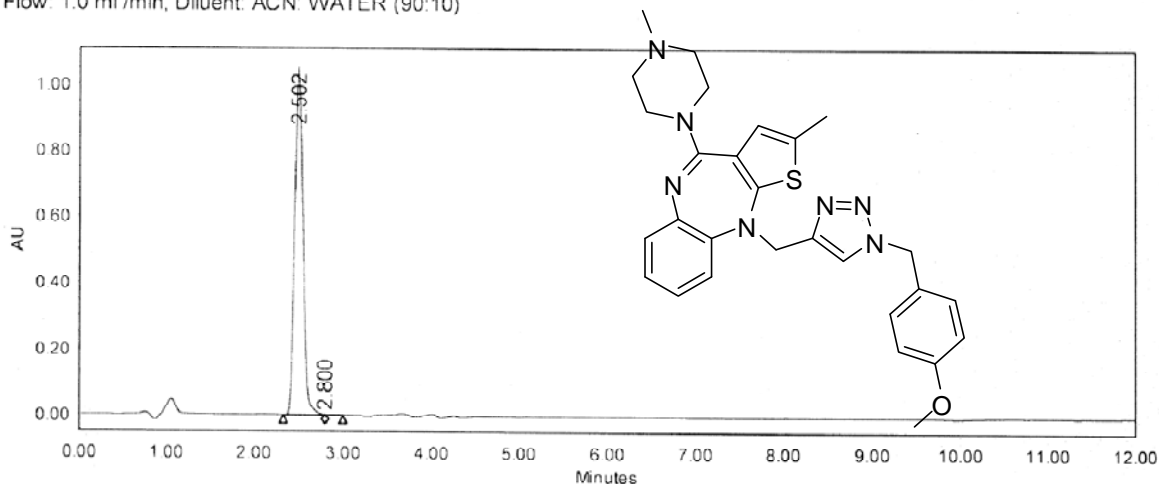

	RT	Area	% Area	Height
1	2.502	6846550	99.80	1049189
2	2.800	13409	0.20	2051

Analyzed By:

Checked By:

*Def Jaiswal*

**SAMPLE INFORMATION**

Sample Name:	ILS-SBN-T-6	Sample Set Name:	290515_1
Sample Type:	CM15E042	Acq. Method Set:	MC
Vial:	35	Processing Method:	MC_PRO
Injection #:	1	Channel Name:	210.0nm
Injection Volume:	10.00 ul	Proc. Chnl. Descr.:	PDA 210.0 nm Blank Subtracted
Run Time:	12.0 Minutes		
Date Acquired:	5/29/2015 1:59:17 PM IST		
Date Processed:	5/29/2015 2:36:26 PM IST		

Column: X Bridge C18 150\*4.6mm 5µm  
 Mobile phase: A) 0.1% TFA in water B) ACN  
 T/%B: 0/20, 0.5/20, 2/95, 8/95, 10/20, 12/20  
 Flow: 1.0 ml /min, Diluent: ACN: WATER (90:10)

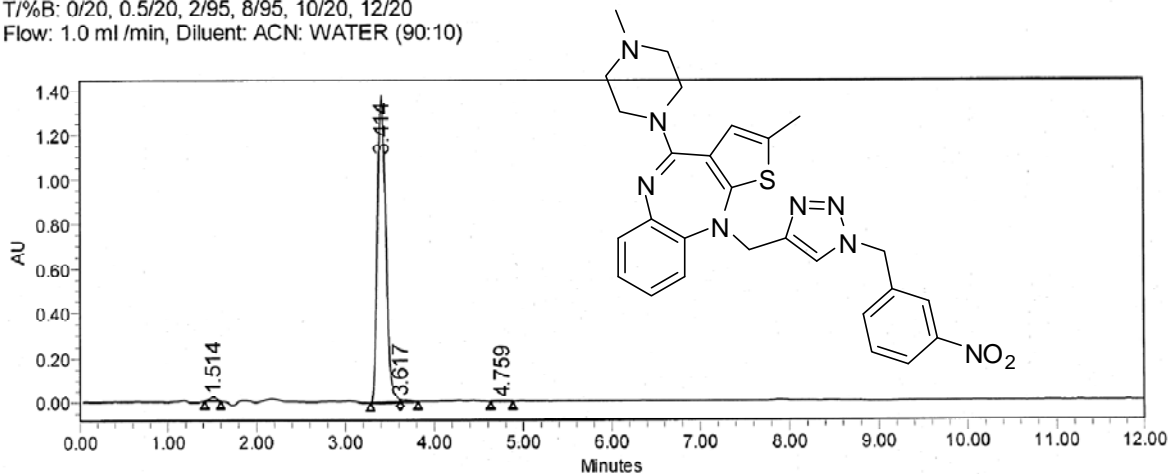

	RT	Area	% Area	Height
1	1.514	100360	1.10	16433
2	3.414	8914616	97.86	1373002
3	3.617	70804	0.78	11690
4	4.759	23702	0.26	3192

Analyzed By: *M. S. 5/29/15*

Checked By:

**SAMPLE INFORMATION**

Sample Name:	ILS-BYS-C106-1-53	Sample Set Name:	290515_1
Sample Type:	CM15E04	Acq. Method Set:	MC
Vial:	39	Processing Method:	MC_PRO
Injection #:	1	Channel Name:	210.0nm
Injection Volume:	10.00 ul	Proc. Chnl. Descr.:	PDA 210.0 nm Blank Subtracted
Run Time:	12.0 Minutes		
Date Acquired:	5/29/2015 1:41:15 PM IST		
Date Processed:	5/29/2015 2:37:25 PM IST		

Column: X Bridge C18 150\*4.6mm 5µm  
 Mobile phase: A) 0.1% TFA in water B) ACN  
 T/%B: 0/20, 0.5/20, 2/95, 8/95, 10/20, 12/20  
 Flow: 1.0 ml/min, Diluent: ACN: WATER (90:10)

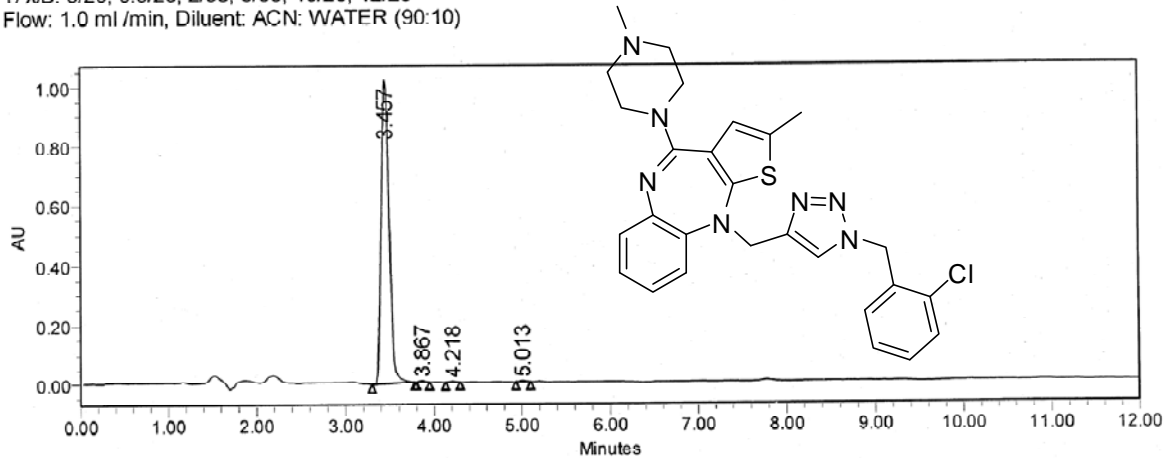

	RT	Area	% Area	Height
1	3.457	6354665	99.00	1013992
2	3.867	21967	0.34	4437
3	4.218	17850	0.28	3154
4	5.013	24228	0.38	4451

Analyzed By: *[Signature]*

Checked By:

SAMPLE INFORMATION

Sample Name:	ILS-SBN-T-3	Sample Set Name:	140515
Sample Type:	CM15E021	Acq. Method Set:	MC
Vial:	3	Processing Method:	MC PRO
Injection #:	1	Channel Name:	200.0nm
Injection Volume:	5.00 ul	Proc. Chnl. Descr.:	PDA 200.0 nm Blank Subtracted
Run Time:	12.0 Minutes		
Date Acquired:	5/14/2015 12:20:00 PM IST		
Date Processed:	5/14/2015 3:41:16 PM IST		

Column: Symmetry C-18 75\*4.6mm 3.5µm  
 Mobile phase: A) 0.1% TFA in water B) ACN  
 T/%B: 0/20, 0.5/20, 2/95, 8/95, 10/20, 12/20  
 Flow: 1.0 ml/min, Diluent: ACN: WATER (90:10)

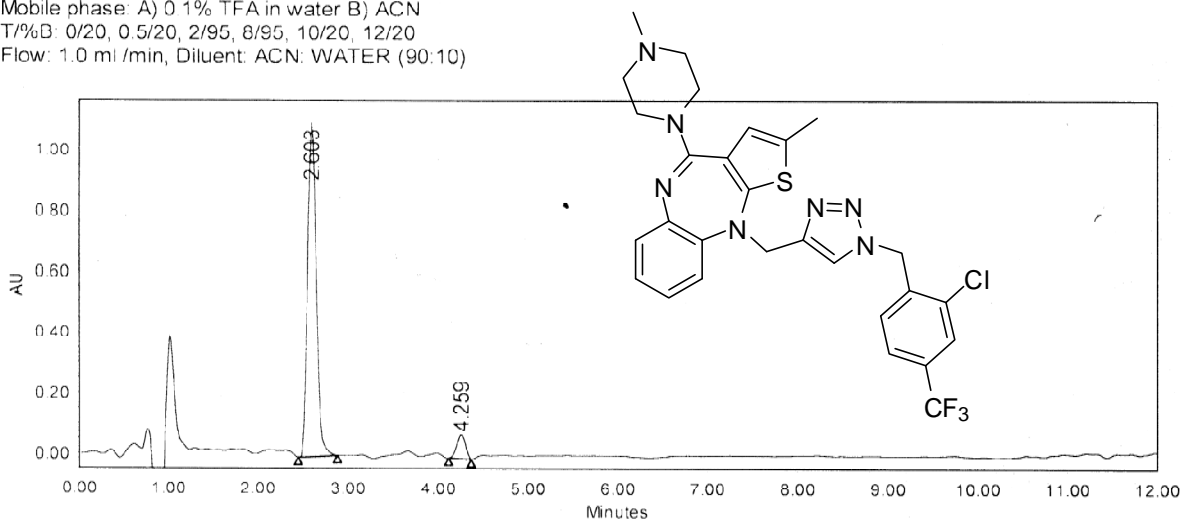

	RT	Area	% Area	Height
1	2.603	7340991	98.36	1091056
2	4.259	522135	2.64	78607

Analyzed By:

Checked By:

*Signature*

**SAMPLE INFORMATION**

Sample Name:	ILS-SBN-T-7	Sample Set Name:	290515_1
Sample Type:	CM15E041	Acq. Method Set:	MC
Vial:	36	Processing Method:	MC_PRO
Injection #:	1	Channel Name:	210.0nm
Injection Volume:	10.00 ul	Proc. Chnl. Descr.:	PDA 210.0 nm Blank Subtracted
Run Time:	12.0 Minutes		
Date Acquired:	5/29/2015 2:17:03 PM IST		
Date Processed:	5/29/2015 2:35:14 PM IST		

Column: X Bridge C18 150\*4.6mm 5µm  
 Mobile phase: A) 0.1% TFA in water B) ACN  
 T/%B: 0/20, 0.5/20, 2/95, 8/95, 10/20, 12/20  
 Flow: 1.0 ml /min, Diluent: ACN: WATER (90:10)

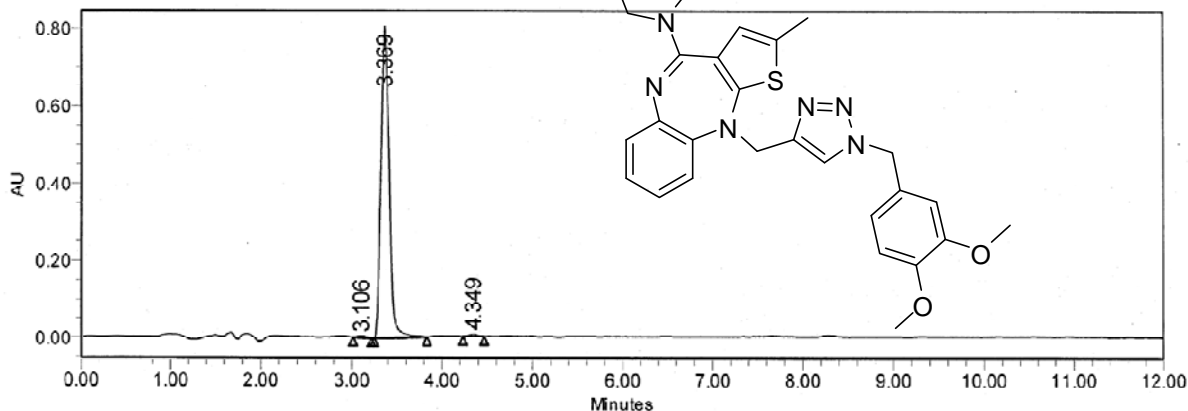

	RT	Area	% Area	Height
1	3.106	26427	0.52	4023
2	3.369	5037237	98.64	792412
3	4.349	42827	0.84	6602

*M. S. / 15/15*  
 Analyzed By:

Checked By:

**SAMPLE INFORMATION**

Sample Name:	ILS/BYS/C106/1-38	Sample Set Name:	120315_1
A R Number:	CM15C010	Acq. Method Set:	ERB_L1
Vial:	13	Processing Method:	LCZ_PRO
Injection #:	1	Channel Name:	240.0nm
Injection Volume:	5.00 ul	Proc. Chnl. Descr.:	PDA 240.0 nm
Run Time:	25.0 Minutes		
Date Acquired:	3/12/2015 3:24:23 PM IST		
Date Processed:	3/12/2015 6:16:12 PM IST		

Column: Symmetry C-18 75\*4.6mm 3.5µm  
 Mobile phase: A) 0.1% TFA in water B) ACN  
 T/%B: 0/20, 3/20, 8/40, 15/95, 20/95, 25/20, 30/20  
 Flow: 1.0 ml/min, Diluent: ACN

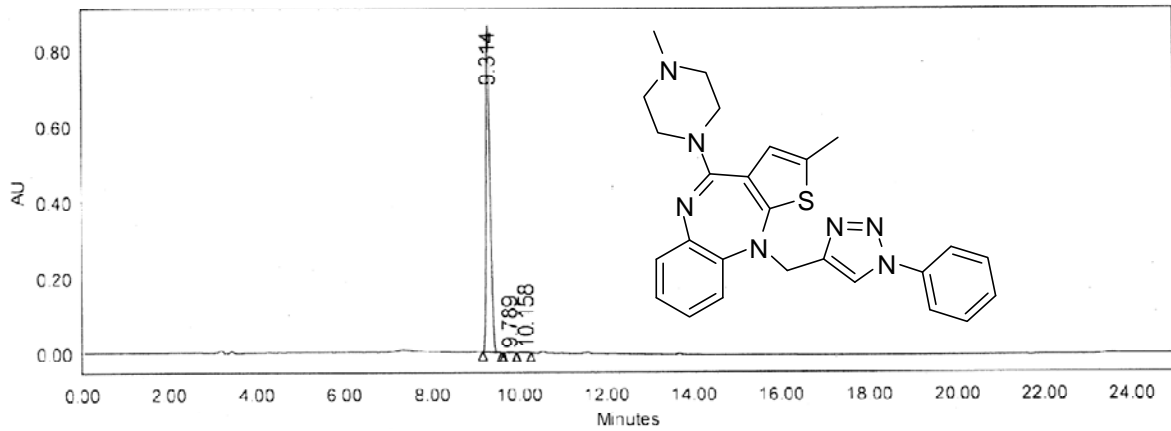

	RT	Area	% Area	Height
1	9.314	5729050	99.57	861479
2	9.789	9838	0.17	1262
3	10.158	15060	0.26	1391

Analyzed By: *M. J. B. S.*

Checked By:



**SAMPLE INFORMATION**

Sample Name:	ILS/BYS/C106/1-35	Sample Set Name:	230215_1
A R Number:	CM15B020	Acq. Method Set:	IBT
Vial:	8	Processing Method:	IBT PRO
Injection #:	1	Channel Name:	210.0nm@1
Injection Volume:	5.00 ul	Proc. Chnl. Descr.:	PDA 210.0 nm
Run Time:	25.0 Minutes		
Date Acquired:	2/23/2015 5:28:54 PM IST		
Date Processed:	2/23/2015 5:46:27 PM IST		

Column: Symmetry C-18 75\*4.6mm 3.5 µm  
 Mobile phase: A) 0.1% TFA in water B) ACN  
 T/%B: 0/10, 2/10, 10/95, 20/95, 22/10, 25/10  
 Flow: 1.0 ml/min, Diluent: ACN: WATER (80:20)

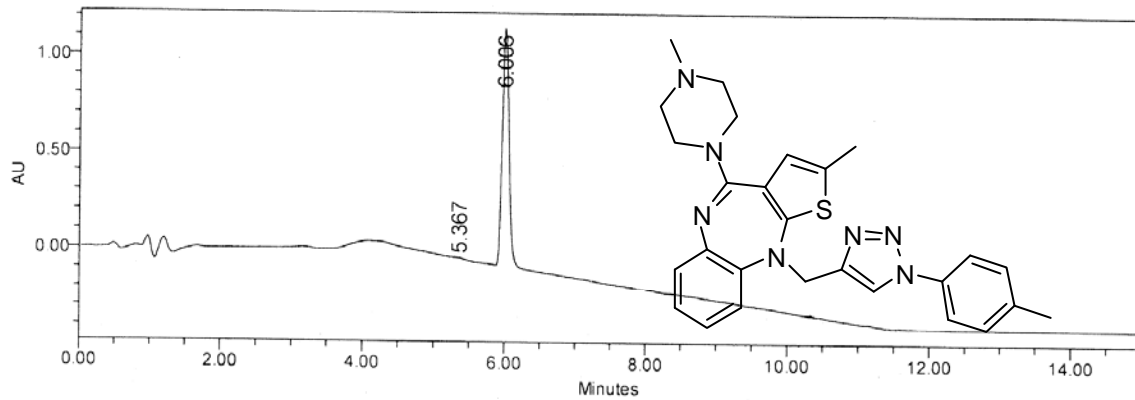

	RT	Area	% Area	Height
1	5.367	62625	0.73	6270
2	6.006	8076453	99.27	1231087

Analyzed By:

Checked By:

*[Handwritten signature]*  
2/23/2015

**SAMPLE INFORMATION**

Sample Name:	ILS/BYS/C106/1-44	Sample Set Name:	130315_3
A R Number:	CM15C025	Acq. Method Set:	LCZ1
Vial:	50	Processing Method:	LCZ PRO
Injection #:	1	Channel Name:	240.0nm
Injection Volume:	5.00 ul	Proc. Chnl. Descr.:	PDA 240.0 nm
Run Time:	25.0 Minutes		
Date Acquired:	3/13/2015 7:05:30 PM IST		
Date Processed:	3/16/2015 5:10:31 PM IST		

Column: Agilent Eclipse Plus C-18 250\*4.6mm 5µm  
 Mobile phase: A) 0.1% TFA in water B) ACN  
 T/%B: 0/5, 3/5, 10/95, 20/95, 22/5, 25/5  
 Flow: 1.0 ml/min, Diluent: ACN: WATER (80:20)

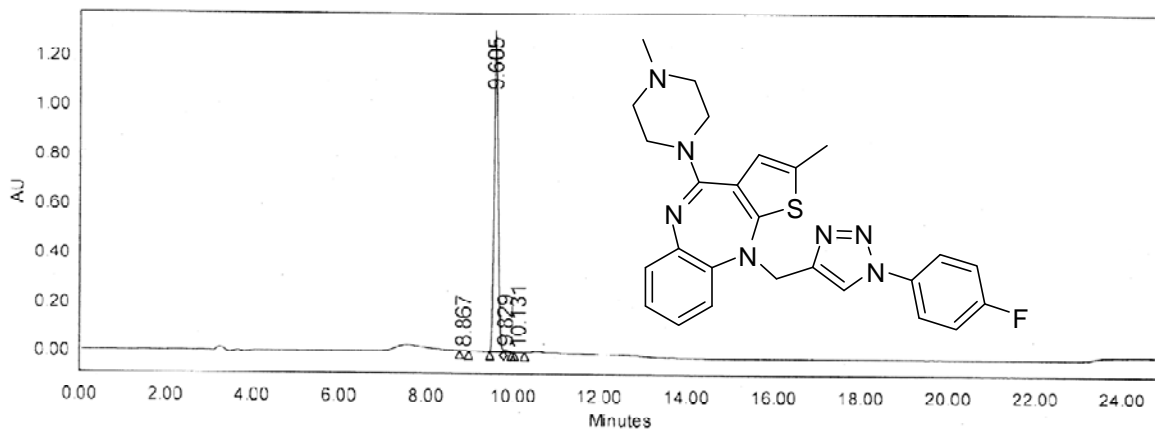

	RT	Area	% Area	Height
1	8.867	4372	0.05	637
2	9.605	8671458	99.37	1309640
3	9.829	47721	0.55	6823
4	10.131	3156	0.04	445

Analyzed By: *[Signature]*

Checked By:

**SAMPLE INFORMATION**

Sample Name:	ILS/BYS/C106/1-46	Sample Set Name:	160315
A R Number:	CM15C026	Acq. Method Set:	LCZ1
Vial:	49	Processing Method:	LCZ PRO
Injection #:	1	Channel Name:	254.0nm
Injection Volume:	15.00 ul	Proc. Chnl. Descr.:	PDA 254.0 nm
Run Time:	25.0 Minutes		
Date Acquired:	3/16/2015 7:14:48 PM IST		
Date Processed:	3/17/2015 11:18:28 AM IST		

Column: Agilent Eclipse Plus C-18 250\*4.6mm 5µm  
 Mobile phase: A) 0.1% TFA in water B) ACN  
 T%B: 0/5, 3/5, 10/95, 20/95, 22/5, 25/5  
 Flow: 1.0 ml/min, Diluent: ACN: WATER (80:20)

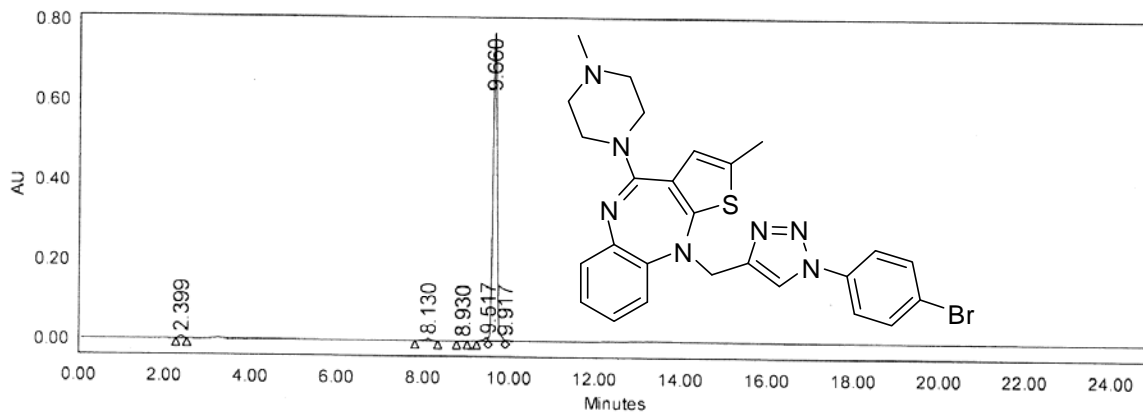

	RT	Area	% Area	Height
1	2.399	43339	0.44	6573
2	8.130	57842	0.98	5003
3	8.930	3595	0.06	501
4	9.517	57121	0.57	7290
5	9.660	4964268	97.84	773785
6	9.917	6666	0.11	1491

Analyzed By: *[Signature]*

Checked By:

**SAMPLE INFORMATION**

Sample Name:	ILS/BYS/C106/1-45	Sample Set Name:	220715_1
A R Number:	CM15G006	Acq. Method Set:	MC
Vial:	20	Processing Method:	MC_PRO
Injection #:	1	Channel Name:	260.0nm
Injection Volume:	5.00 ul	Proc. Chnl. Descr.:	PDA 260.0 nm
Run Time:	12.0 Minutes		
Date Acquired:	7/22/2015 2:26:52 PM IST		
Date Processed:	7/22/2015 3:23:24 PM IST		

Column: Symmetry C-18 75\*4.6mm 3.5µm  
 Mobile phase: A) 0.1% TFA in water B) ACN  
 T/%B: 0/20, 0.5/20, 2/95, 8/95, 10/20, 12/20  
 Flow: 1.0 ml /min, Diluent: ACN: WATER (90:10)

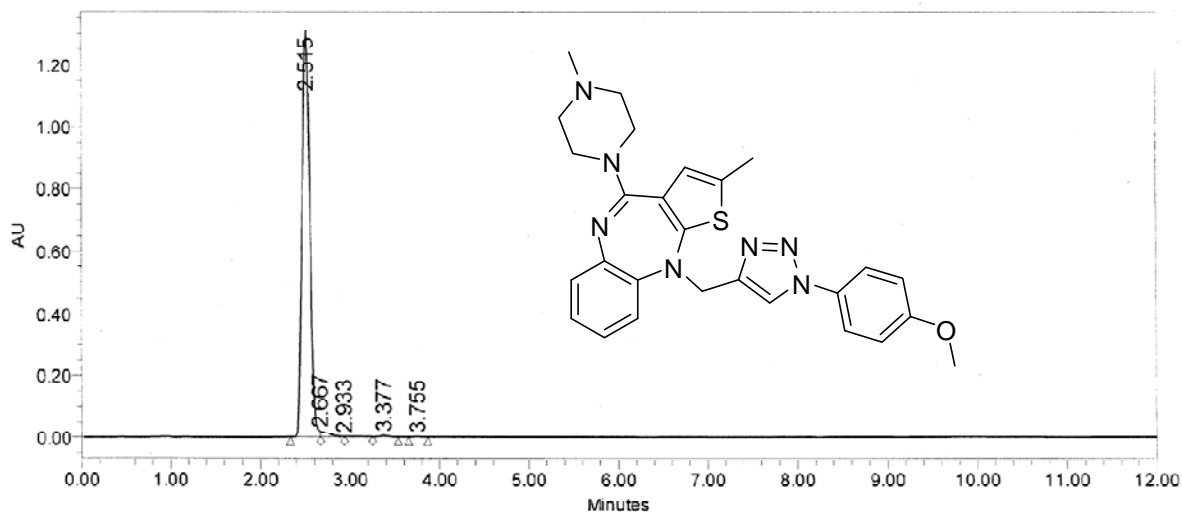

RT	Area	% Area	Height
1 2.515	7930666	97.83	1298872
2 2.667	121683	1.50	18900
3 2.933	19434	0.24	1490
4 3.377	30163	0.37	4145
5 3.755	4719	0.06	745

Analyzed By: *[Signature]*

Checked By:

**SAMPLE INFORMATION**

Sample Name:	ILS/BYS/C106/1-39	Sample Set Name:	040315_1
A R Number:	CM15C008	Acq. Method Set:	ERB_L1
Vial:	47	Processing Method:	LCZ PRO
Injection #:	1	Channel Name:	265.0nm
Injection Volume:	5.00 ul	Proc. Chnl. Descr.:	PDA 265.0 nm
Run Time:	25.0 Minutes		
Date Acquired:	3/4/2015 5:20:51 PM IST		
Date Processed:	3/5/2015 1:06:54 PM IST		

Column: Agilent Eclipse Plus C-18 250\*4.6mm 5µm  
 Mobile phase: A) 0.1% TFA in water B) ACN  
 T/%B: 0/5, 3/5, 10/95, 20/95, 22/5, 25/5  
 Flow: 1.0 ml/min, Diluent: ACN: WATER (80:20)

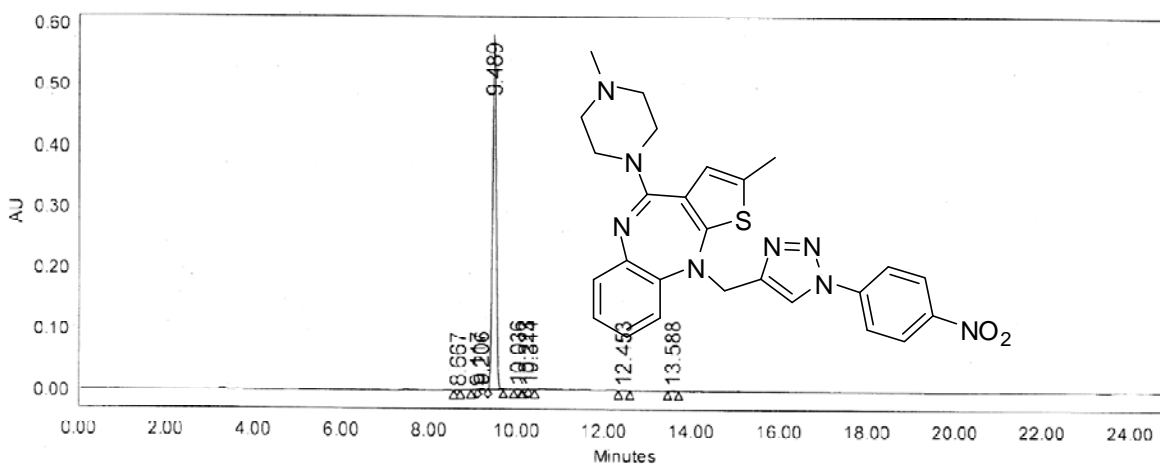

	RT	Area	% Area	Height
1	8.667	1045	0.03	191
2	9.117	1424	0.04	291
3	9.206	7530	0.21	1158
4	9.489	3569888	99.27	580241
5	10.036	1789	0.05	313
6	10.223	1101	0.03	198
7	10.314	1247	0.03	208
8	12.453	3828	0.11	520
9	13.588	8113	0.23	1192

Analyzed By:

Checked By:

*[Handwritten signature]*  
3/5/2015

**SAMPLE INFORMATION**

Sample Name:	ILS/BYS/C106/1-47	Sample Set Name:	220715_1
A R Number:	CM15G007	Acq. Method Set:	MC
Vial:	19	Processing Method:	MC_PRO
Injection #:	1	Channel Name:	260.0nm
Injection Volume:	5.00 ul	Proc. Chnl. Descr.:	PDA 260.0 nm
Run Time:	12.0 Minutes		
Date Acquired:	7/22/2015 2:10:45 PM IST		
Date Processed:	7/22/2015 3:22:37 PM IST		

Column: Symmetry C-18 75\*4.6mm 3.5µm  
 Mobile phase: A) 0.1% TFA in water B) ACN  
 T1%B: 0/20, 0.5/20, 2/95, 8/95, 10/20, 12/20  
 Flow: 1.0 ml /min, Diluent: ACN: WATER (90:10)

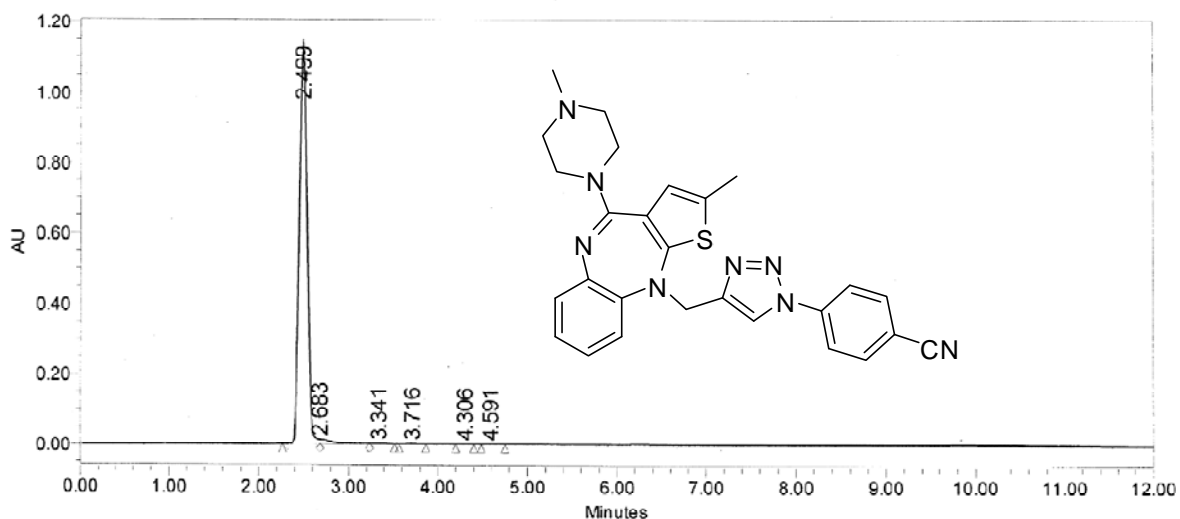

	RT	Area	% Area	Height
1	2.499	6944243	97.72	1139499
2	2.683	139930	1.97	13568
3	3.341	9120	0.13	760
4	3.716	8725	0.12	1143
5	4.306	1994	0.03	340
6	4.591	2024	0.03	264

*M. 22/7/15*  
 Analyzed By.

Checked By:

**SAMPLE INFORMATION**

Sample Name:	ILS-BYS-C106-1-48	Sample Set Name:	290515_1
Sample Type:	CM15E045	Acq. Method Set:	MC
Vial:	38	Processing Method:	MC PRO
Injection #:	1	Channel Name:	210.0nm
Injection Volume:	12.00 ul	Proc. Chnl. Descr.:	PDA 210.0 nm Blank Subtracted
Run Time:	12.0 Minutes		
Date Acquired:	5/29/2015 2:50:52 PM IST		
Date Processed:	5/29/2015 3:08:31 PM IST		

Column: X Bridge C18 150\*4.6mm 5µm  
 Mobile phase: A) 0.1% TFA in water B) ACN  
 T/%B: 0/20, 0.5/20, 2/95, 8/95, 10/20, 12/20  
 Flow: 1.0 ml /min, Diluent: ACN: WATER (90:10)

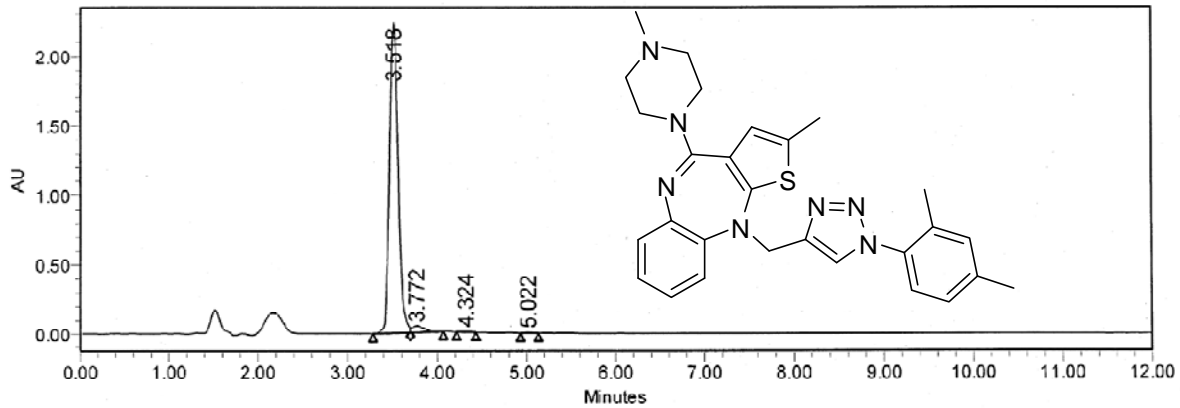

	RT	Area	% Area	Height
1	3.518	15024183	96.20	2232434
2	3.772	483122	3.09	46865
3	4.324	63383	0.41	9188
4	5.022	46423	0.30	7919

Analyzed By: *M. S. Srinivas*

Checked By:

SAMPLE INFORMATION

Sample Name:	ILS-SBN-T-4	Sample Set Name:	140515
Sample Type:	CM15E022	Acq. Method Set:	MC
Vial:	4	Processing Method:	MC_PRO
Injection #:	1	Channel Name:	250.0nm
Injection Volume:	15.00 ul	Proc. Chnl. Descr:	PDA 250.0 nm
Run Time:	12.0 Minutes		
Date Acquired:	5/14/2015 1:28:18 PM IST		
Date Processed:	5/15/2015 11:56:58 AM IST		

Column: Symmetry C-18 75\*4.6mm 3.5µm  
 Mobile phase: A) 0.1% TFA in water B) ACN  
 T/%B: 0/20, 0.5/20, 2/95, 8/95, 10/20, 12/20  
 Flow: 1.0 ml/min, Diluent: ACN:WATER (90:10)

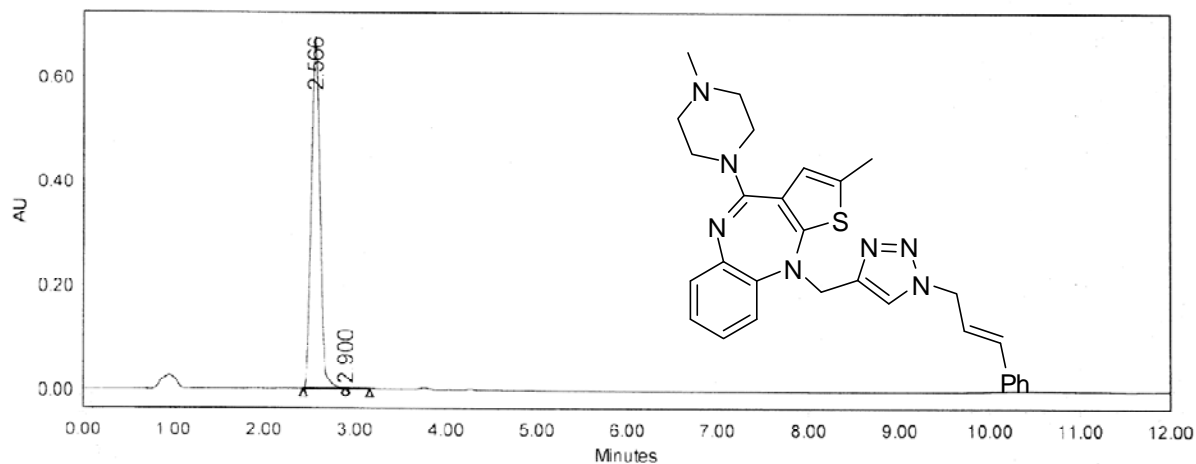

	RT	Area	% Area	Height
1	2.566	4499005	99.74	683227
2	2.900	11534	0.26	1713

Analyzed By

*Qf 15/05/15*

Checked By:



**SAMPLE INFORMATION**

Sample Name:	ILS-SBN-T-5	Sample Set Name:	250515
Sample Type:	CM15E030	Acq. Method Set:	MC
Vial:	29	Processing Method:	MC PRO
Injection #:	1	Channel Name:	205.0nm
Injection Volume:	5.00 ul	Proc. Chnl. Descr.:	PDA 205.0 nm Blank Subtracted
Run Time:	12.0 Minutes		
Date Acquired:	5/25/2015 10:27:51 AM IST		
Date Processed:	5/25/2015 12:09:00 PM IST		

Column: Symmetry C-18 75\*4.6mm 3.5µm  
 Mobile phase: A) 0.1% TFA in water B) ACN  
 T/%B: 0/20, 0.5/20, 2/95, 8/95, 10/20, 12/20  
 Flow: 1.0 ml/min, Diluent: ACN: WATER (90:10)

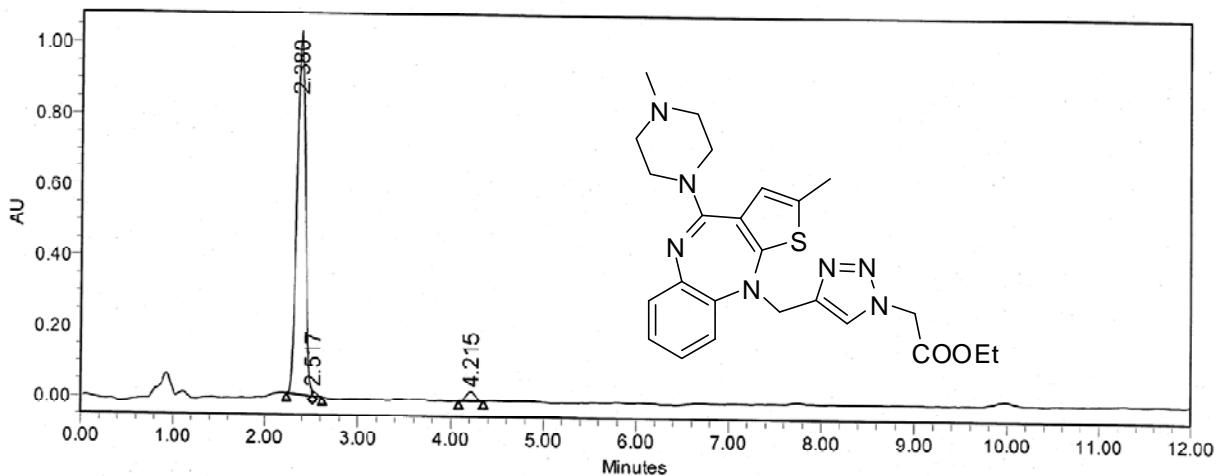

	RT	Area	% Area	Height
1	2.380	6359387	96.85	1016727
2	2.517	39160	0.60	13812
3	4.215	167628	2.55	25902

Analyzed By:

Checked By:

*QJF 25/05/15*

SAMPLE INFORMATION

Sample Name:	ILS/BYS/C100/1-37	Sample Set Name:	020315_3
A R Number:	CM15C007	Acq. Method Set:	ERB_L1
Vial:	4	Processing Method:	LCZ PRO
Injection #:	1	Channel Name:	240 0nm
Injection Volume:	7.00 ul	Proc. Chnl. Descr.:	PDA 240.0 nm
Run Time:	25.0 Minutes		
Date Acquired:	3/2/2015 8:34:26 PM IST		
Date Processed:	3/3/2015 10:11:32 AM IST		

Column: Agilent Eclipse Plus C-18 250\*4.6mm 5µm  
 Mobile phase: A) 0.1% TFA in water B) ACN  
 T/A/B: 0/5, 3/5, 10/95, 20/95, 22/5, 25/5  
 Flow: 1.0 ml/min, Diluent: ACN: WATER (80:20)

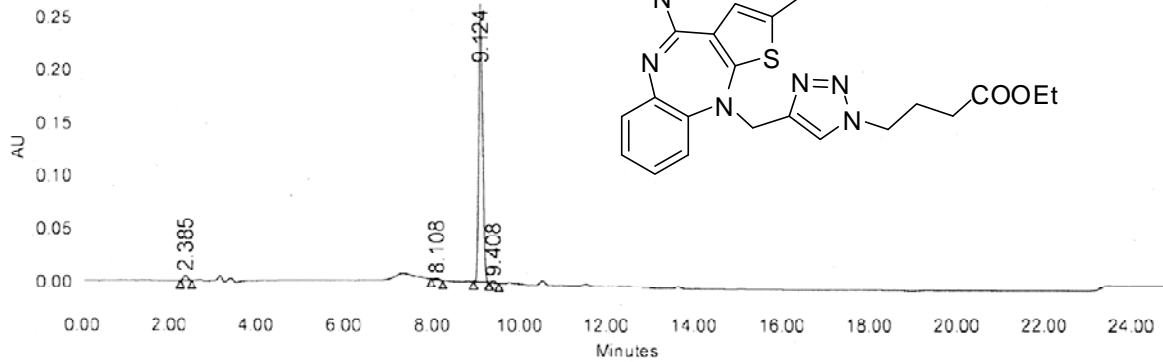

	RT	Area	% Area	Height
1	2.385	31800	1.82	4893
2	8.108	8631	0.49	1184
3	9.124	1698352	97.15	264114
4	9.408	9423	0.54	1615

Analyzed By:

Checked By:

*Handwritten signature and date: 3/3/15*