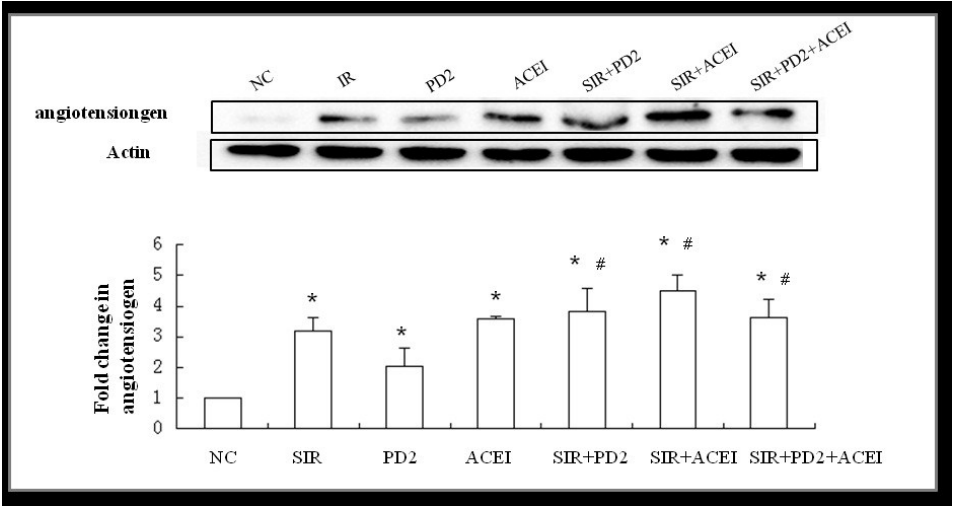Electronic Supplementary Material (ESI) for Food & Function.
This journal is © The Royal Society of Chemistry 2017