Electronic Supplementary Material (ESI) for Green Chemistry.
This journal is © The Royal Society of Chemistry 2017

Carbon neutral electrochemical conversion of carbon dioxide mediated by $[M^{+n}(cyclam)Cl_n]$ (M= Ni^{+2} y Co^{+3}) on mercury free electrodes and ionic liquids as reaction media.

Supporting Information

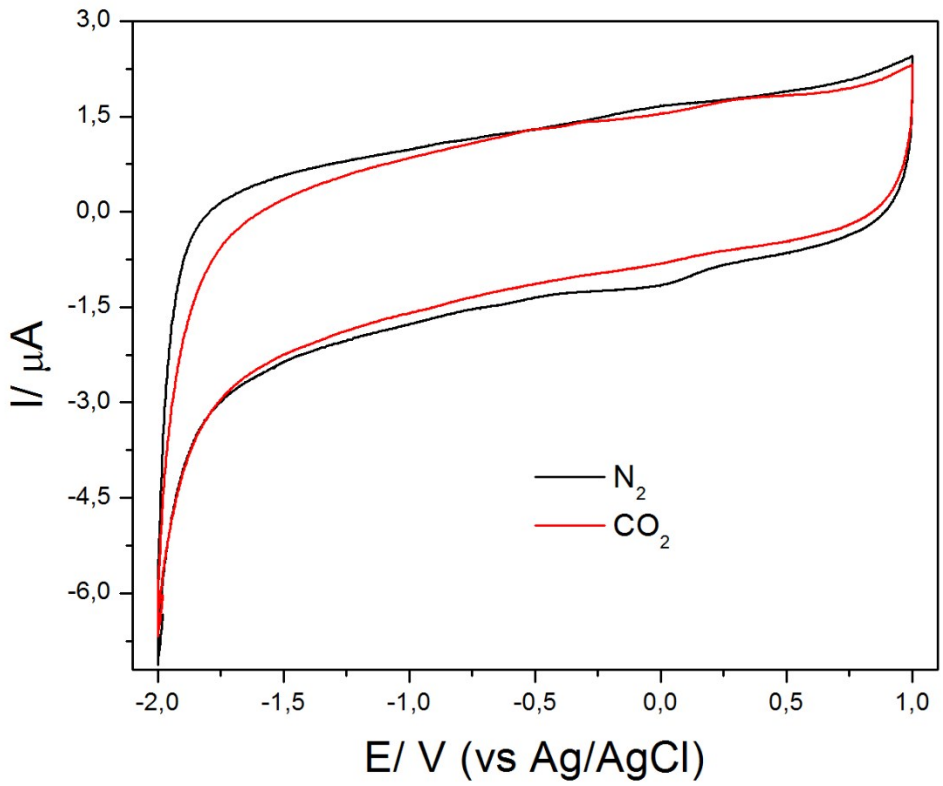

Figure S1: Electrochemical behavior of BMImNTF2 saturated with N2 and CO2 respectively. Working electrode: glassy carbon, counter electrode: Pt wire, scan rate: 100mV/s.

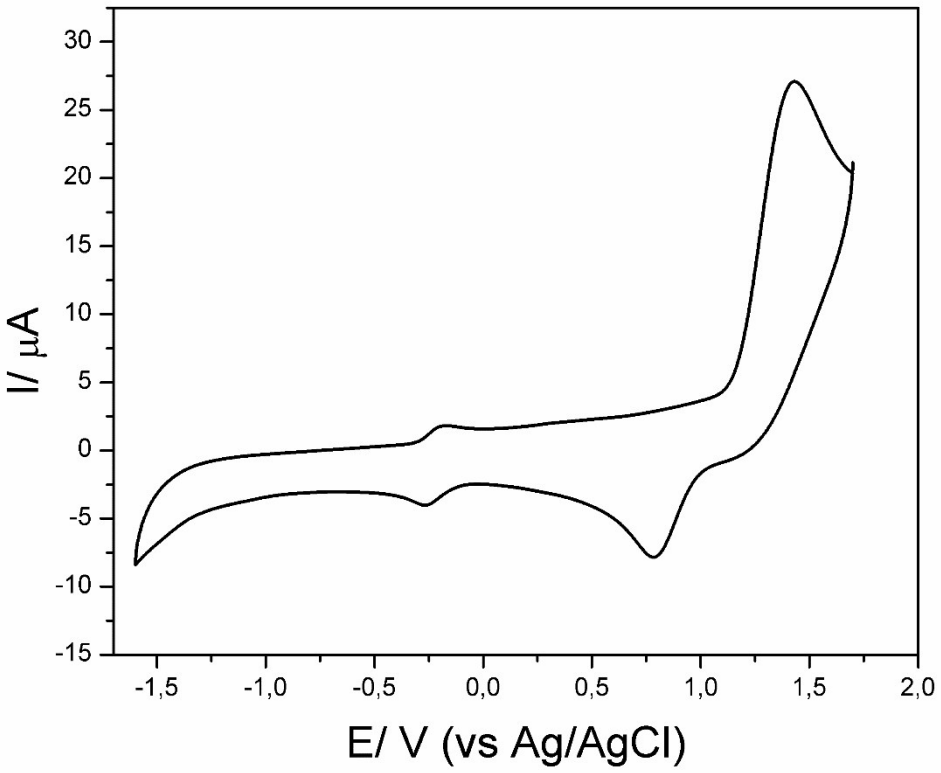

Figure S2: Electrochemical behavior og Co(cyclam)Cl3 in BMImBF4, working electrode: glassy carbón, counter electrode: Pt wire, scan rate: 100mV/s.

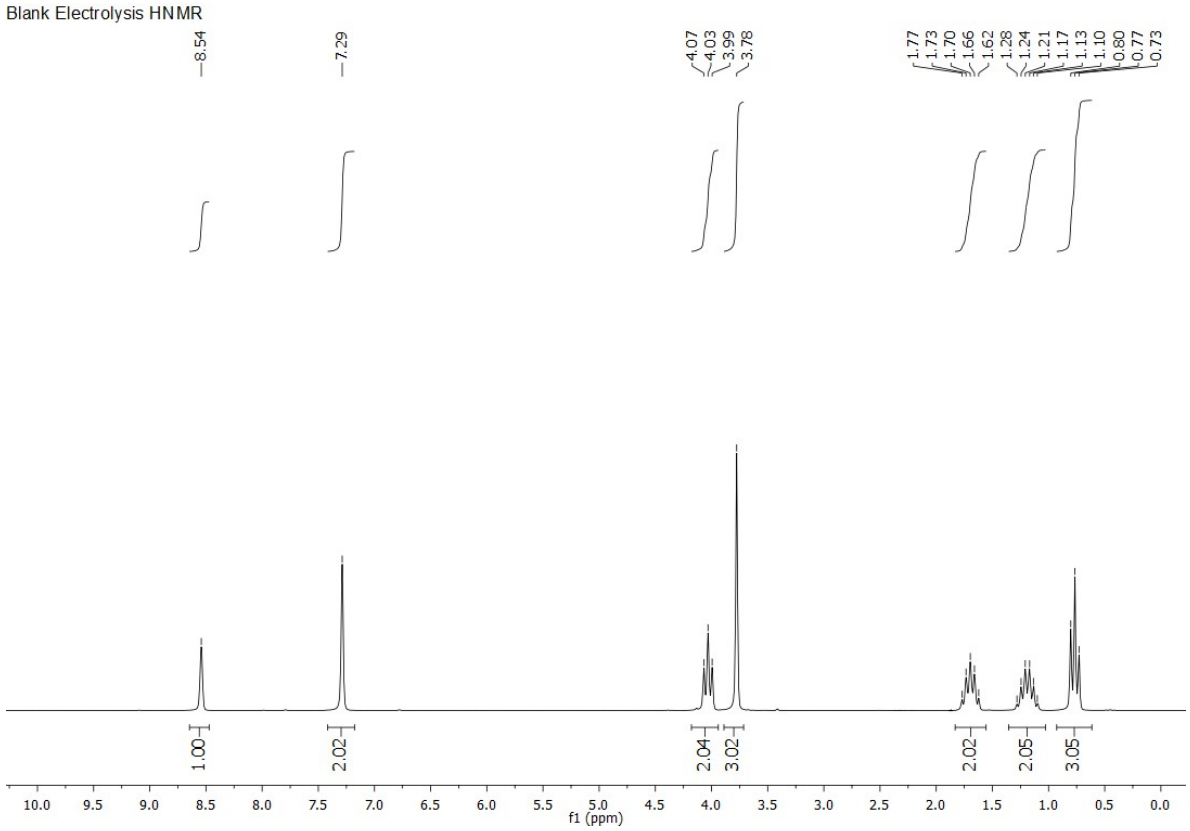

Figure S3: HNMR spectra of BMImBF4 after 4 hours of electrolysis.