

Supporting Information

**Highly Regioselective Synthesis of 4-Tosylthiomorpholine via Intramolecular
Cyclization of *N*-Tethered Thioalkenols**

Anil K. Saikia,* Manash J. Deka and Upasana Borthakur

Contents:

1. ¹ H and ¹³ C Spectra of all compounds	S2-S22
--	---------------

^1H and ^{13}C Spectra of compound **1b**

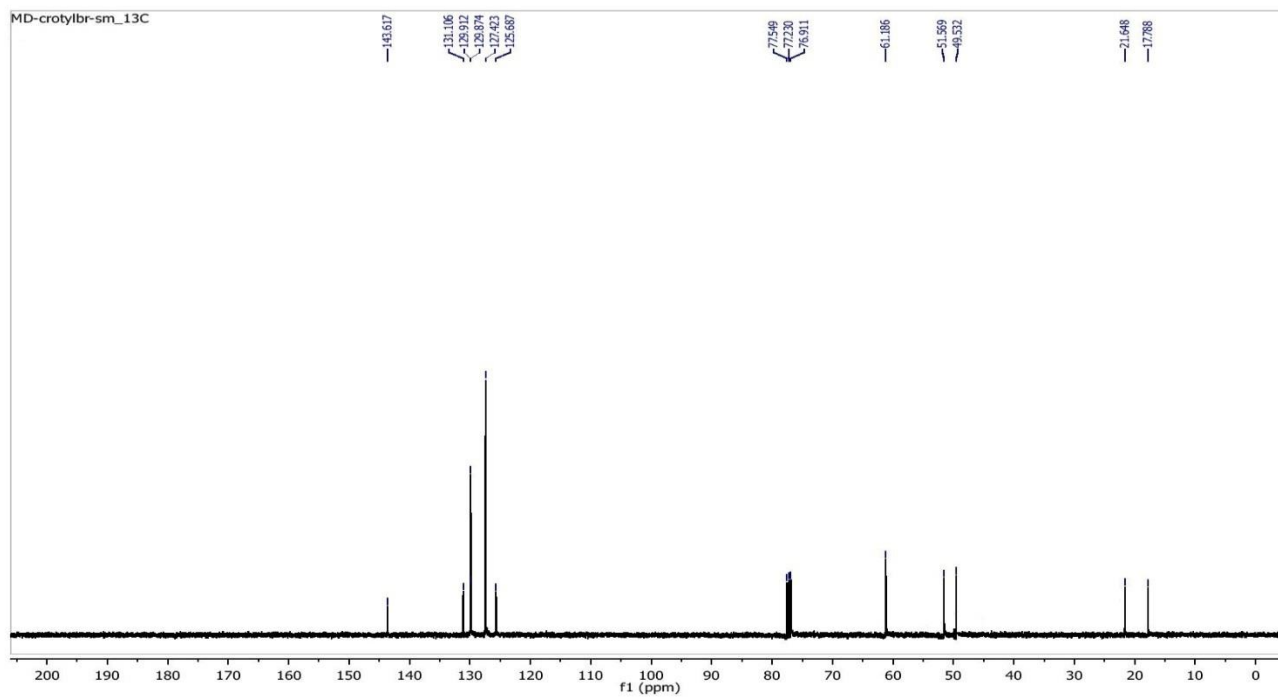
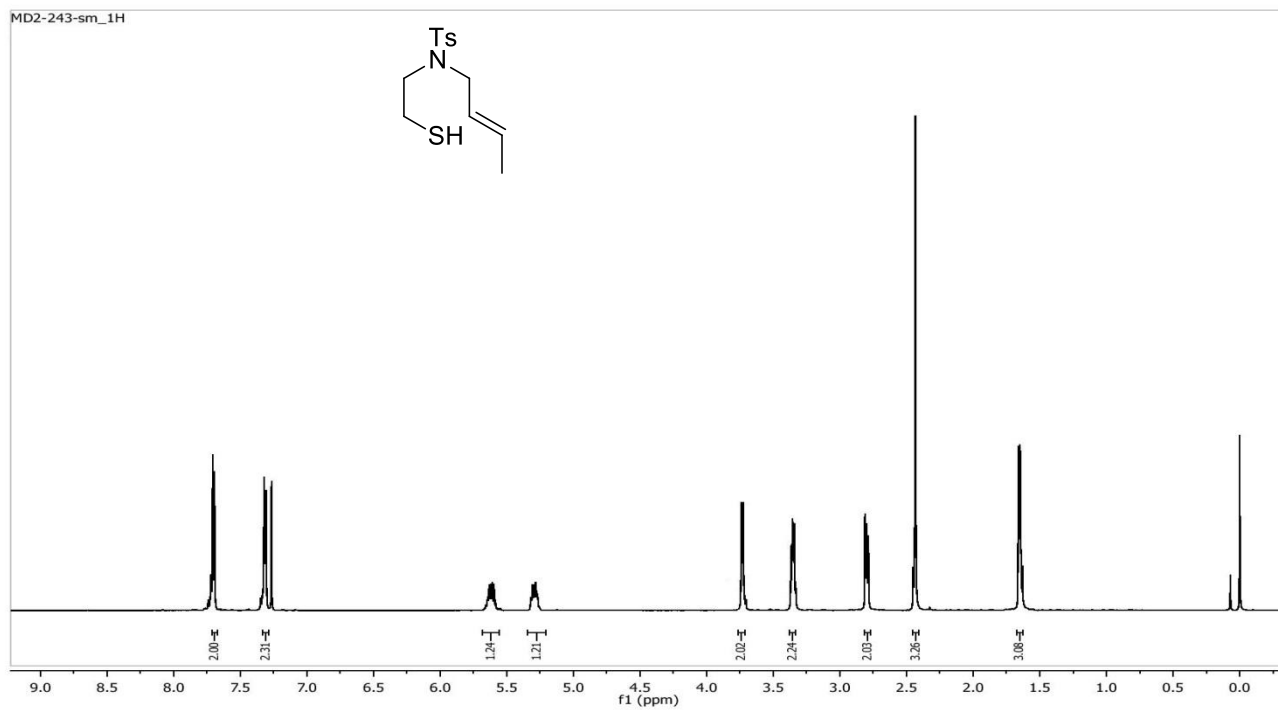

¹H and ¹³C Spectra of compound **1d**

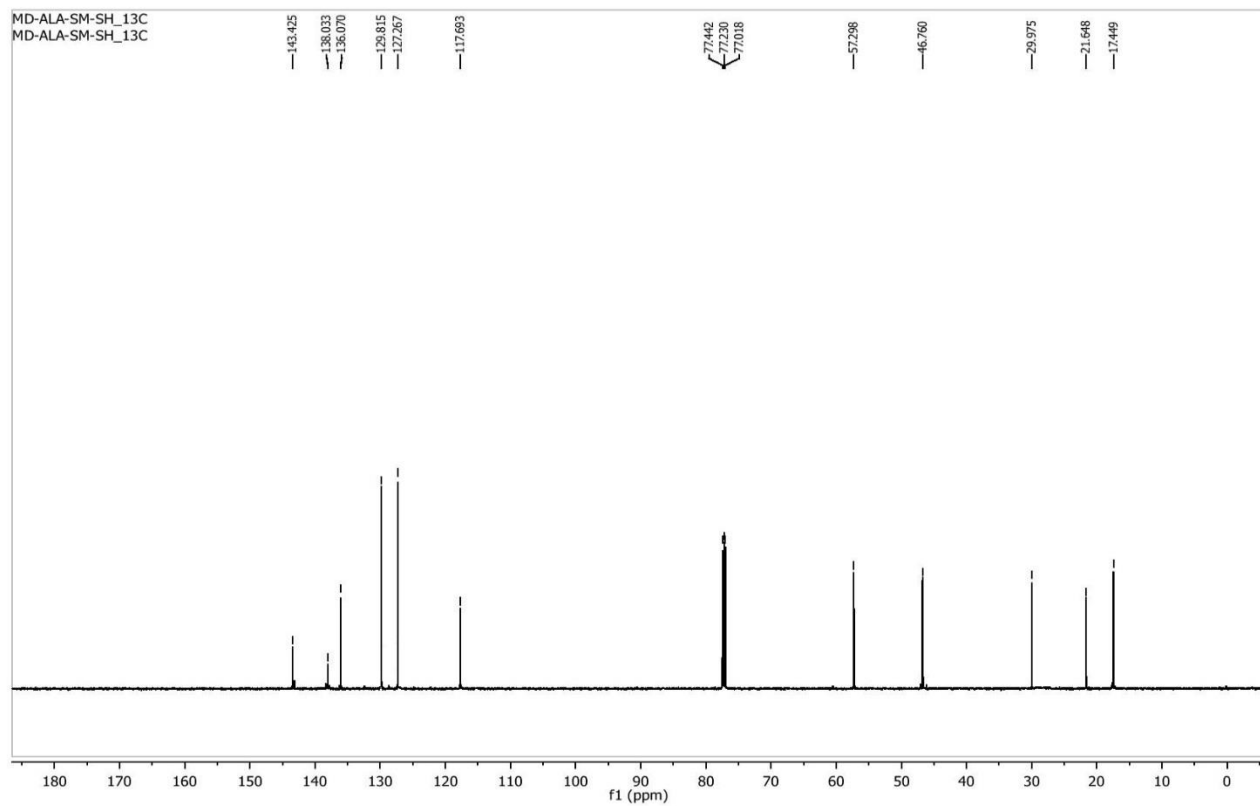
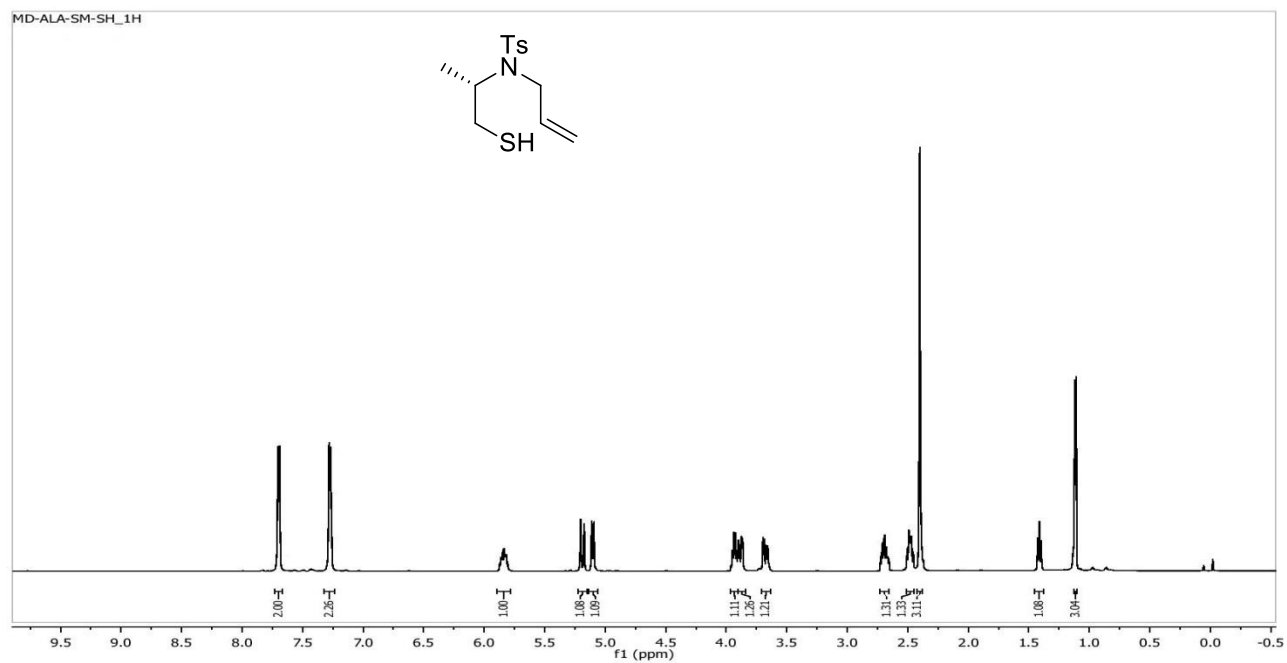

^1H and ^{13}C Spectra of compound **1f**

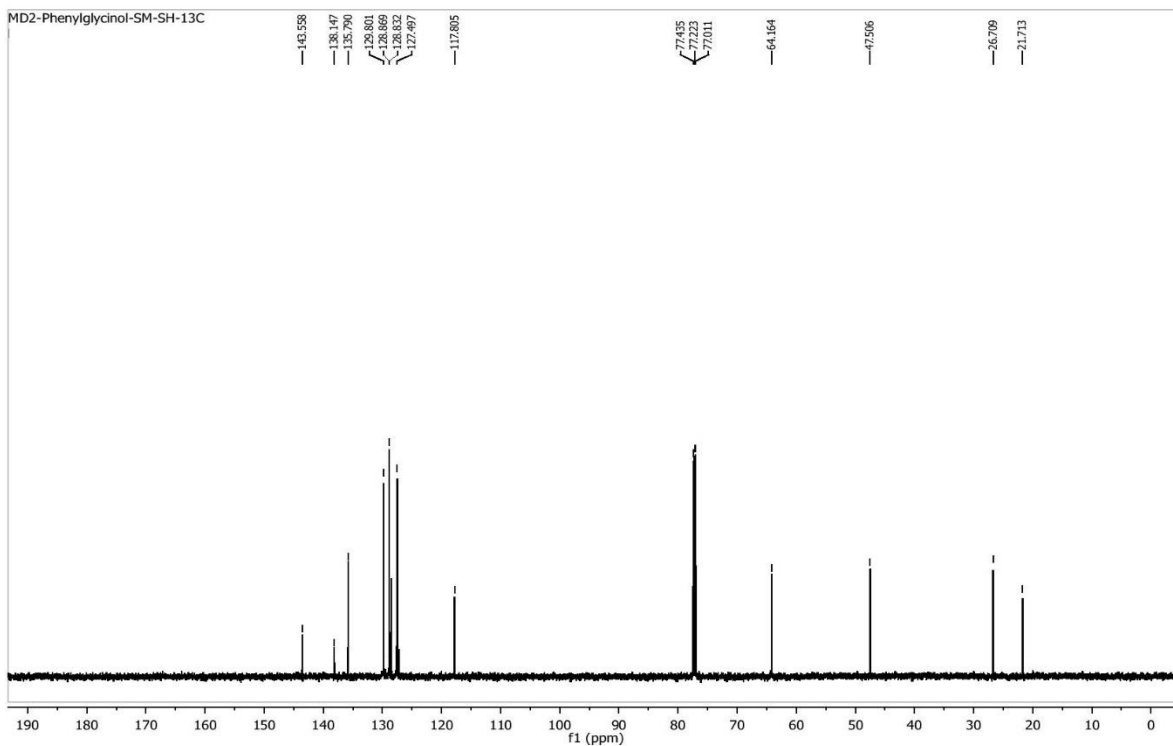
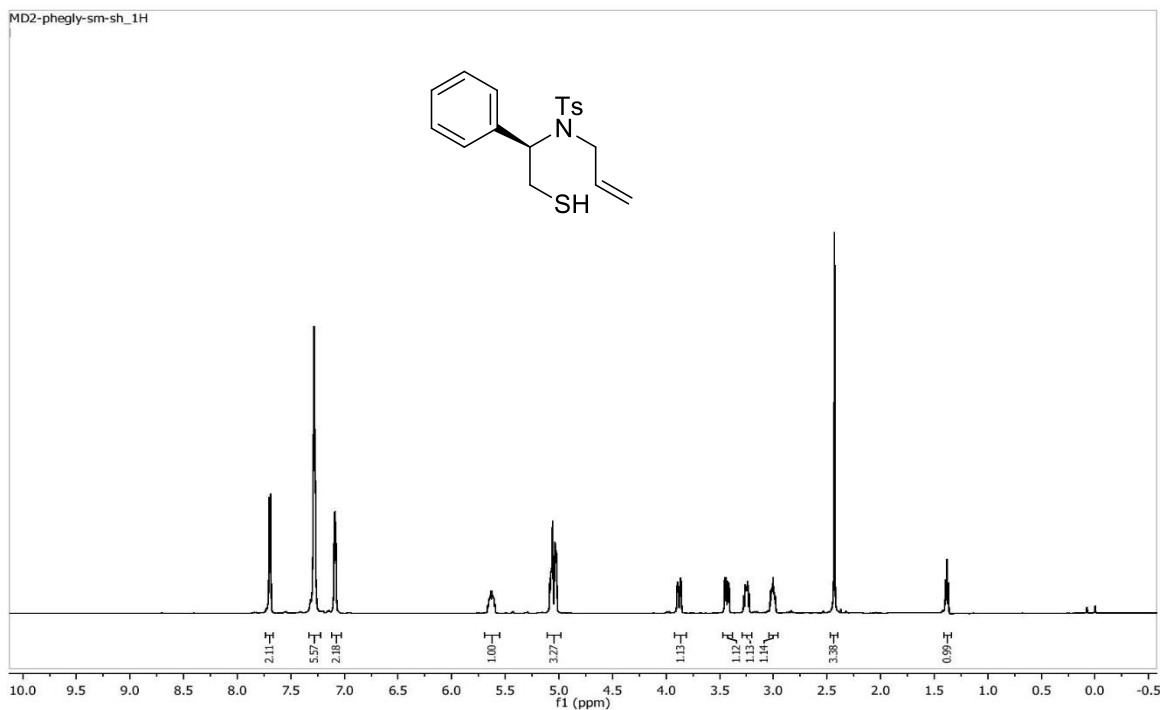

^1H and ^{13}C Spectra of compound **1g**

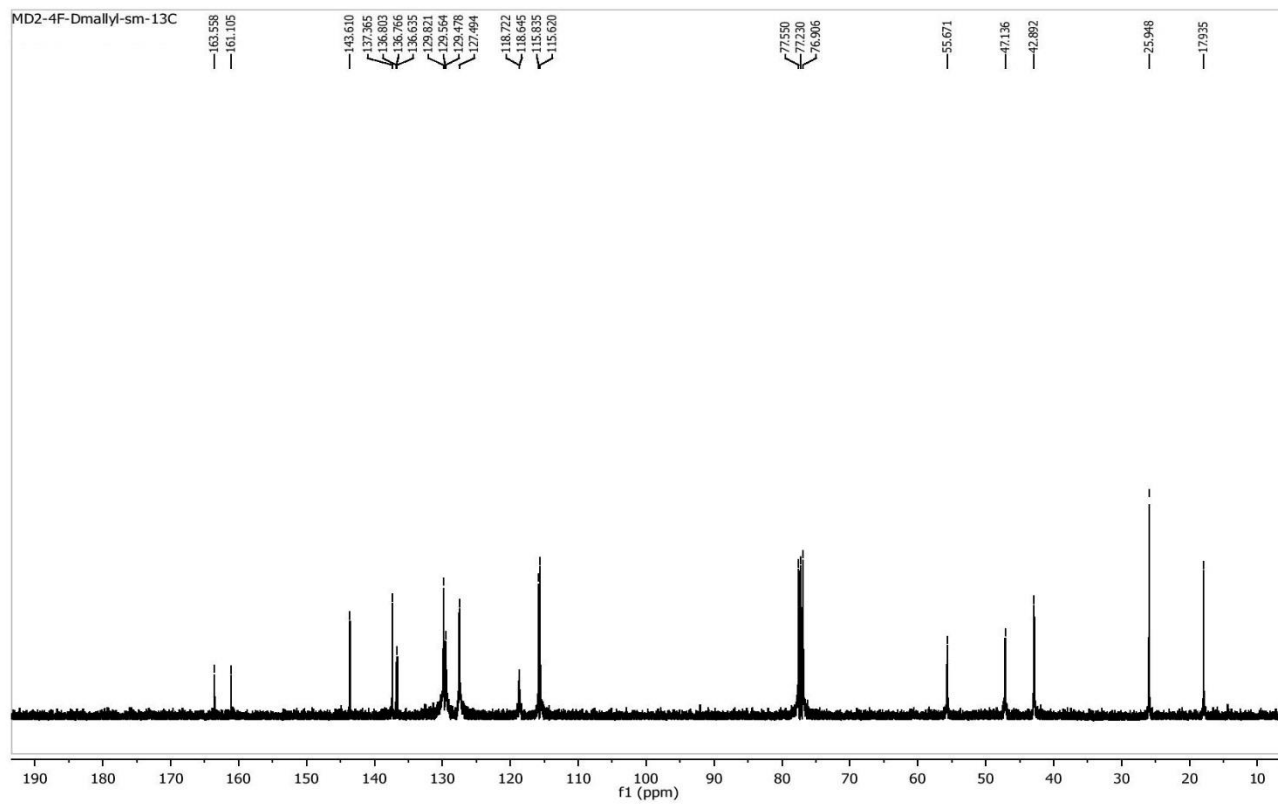
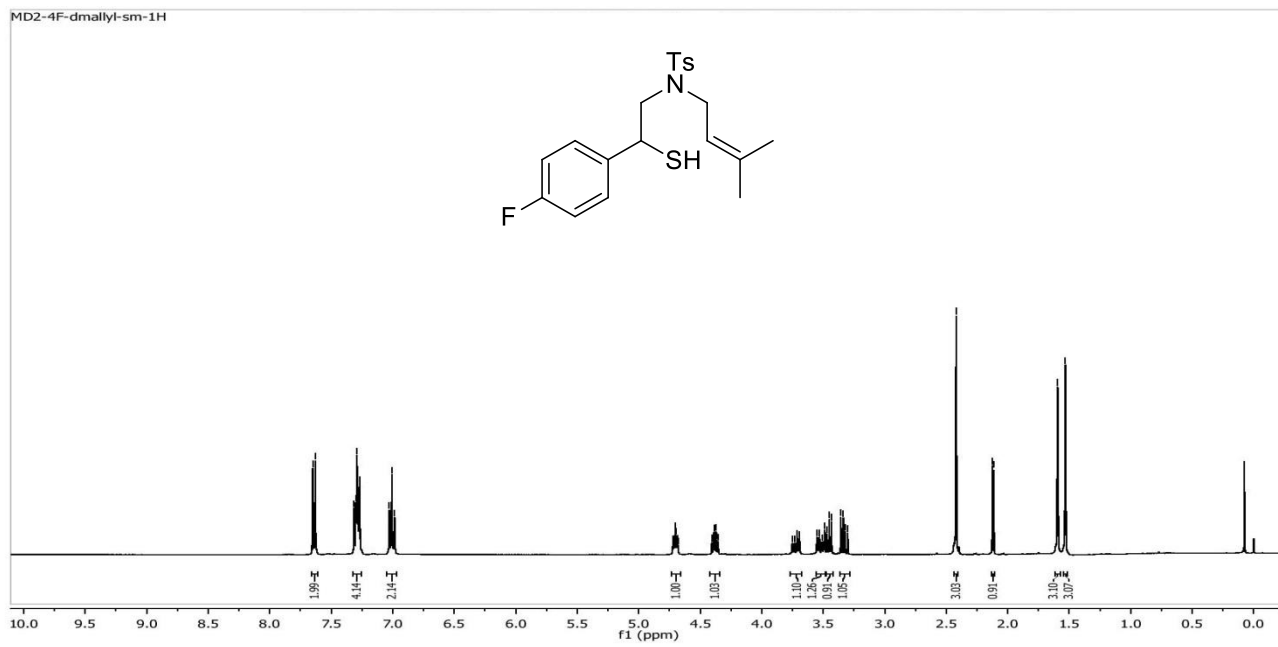

^1H and ^{13}C Spectra of compound **1h**

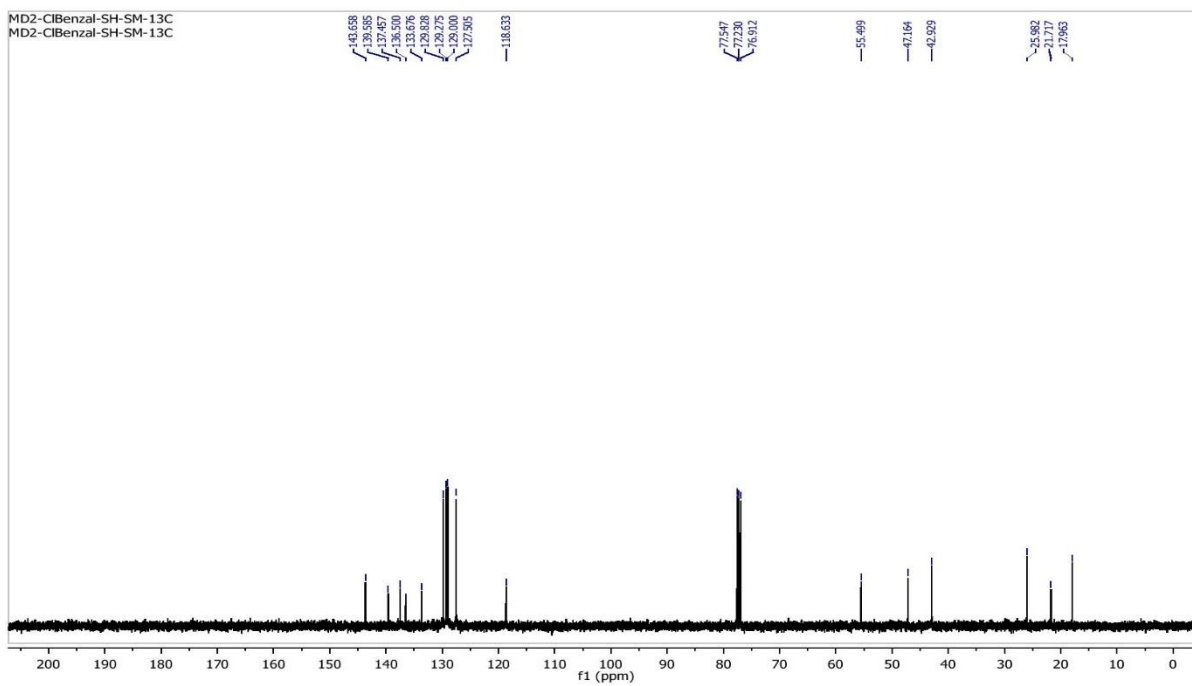
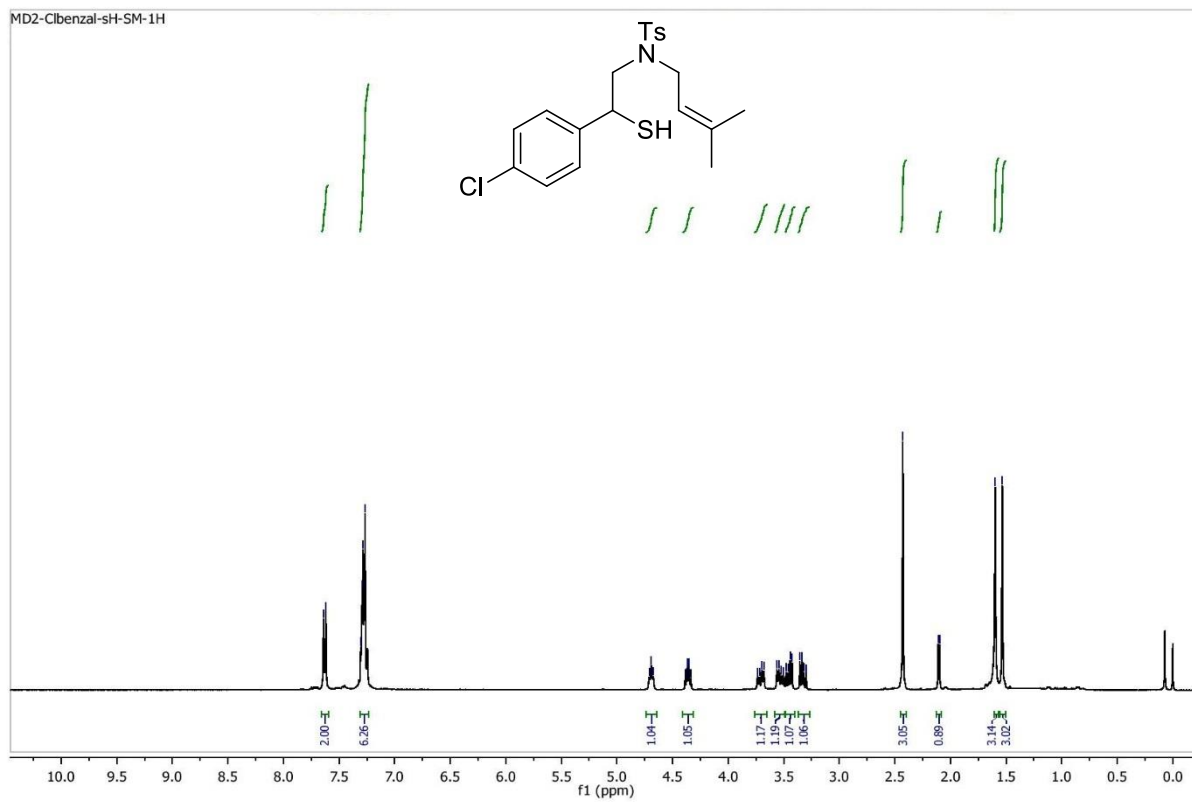

^1H and ^{13}C Spectra of compound **1j**

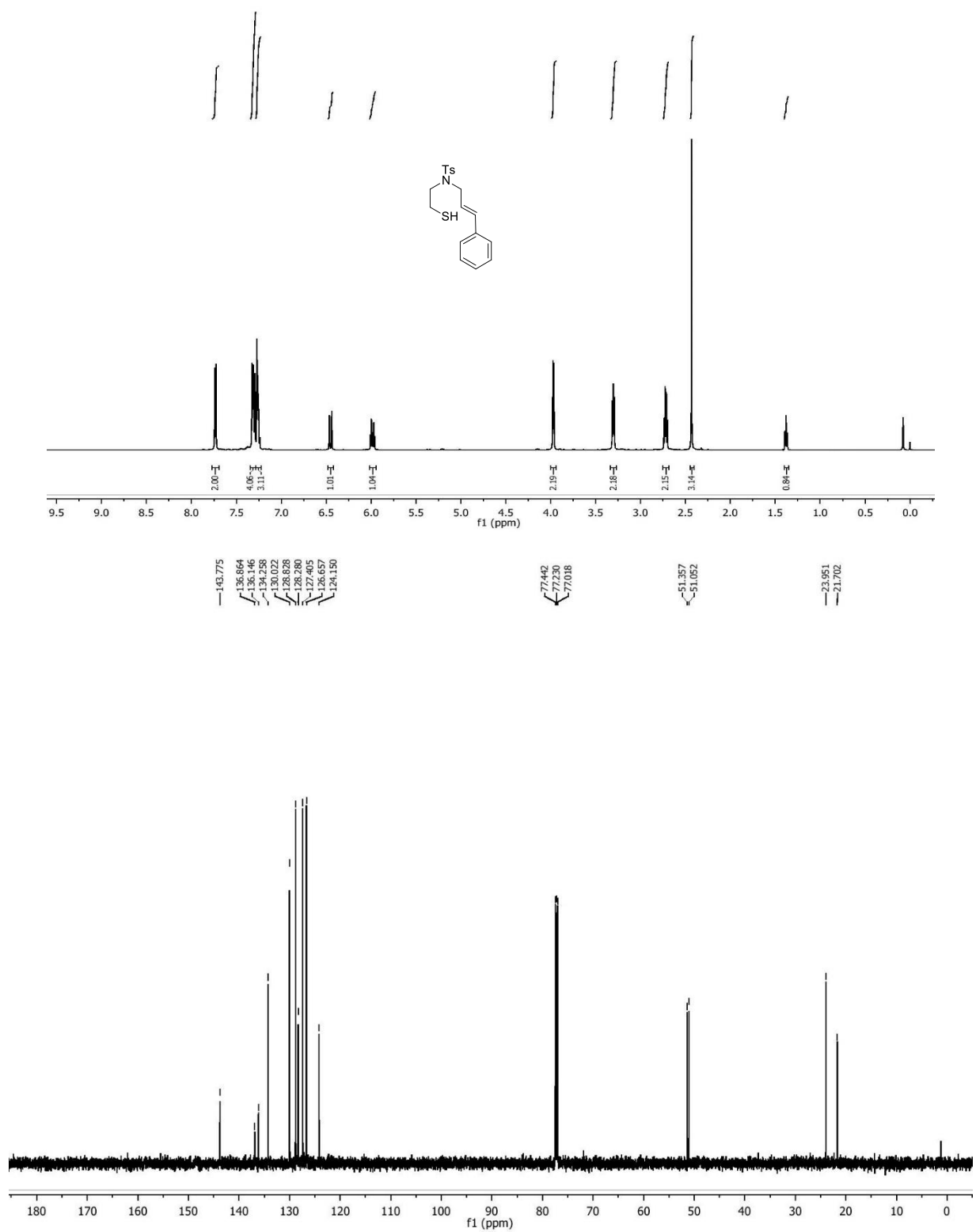

^1H and ^{13}C Spectra of compound **1k**

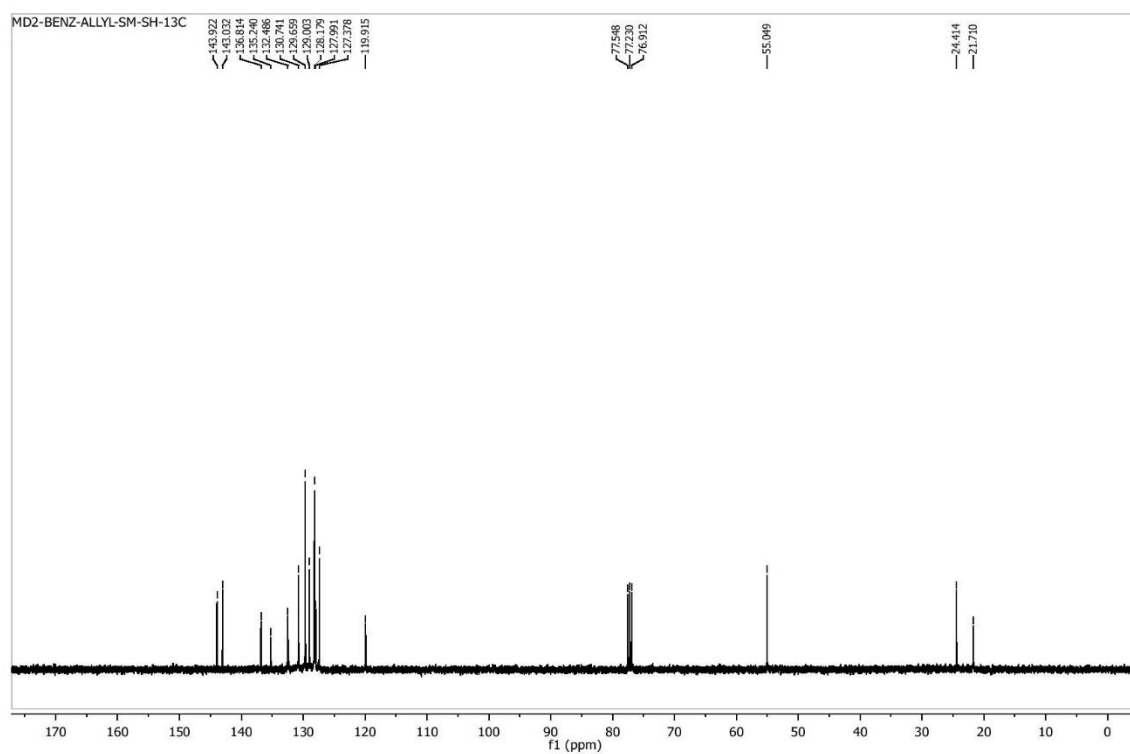
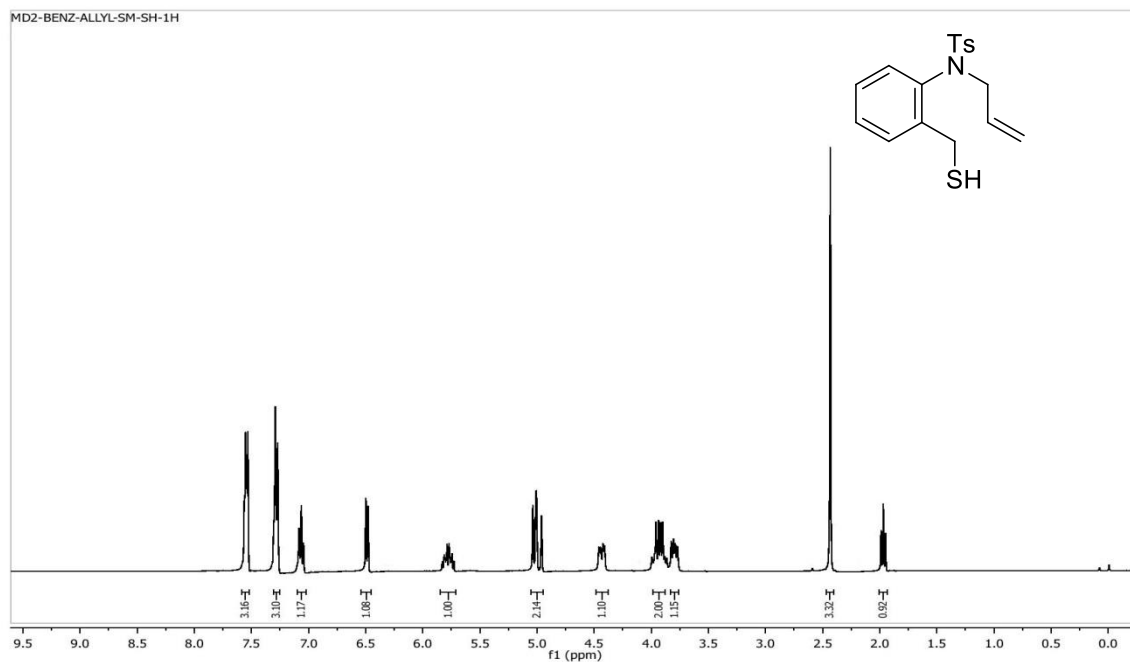

^1H and ^{13}C Spectra of compound **11**

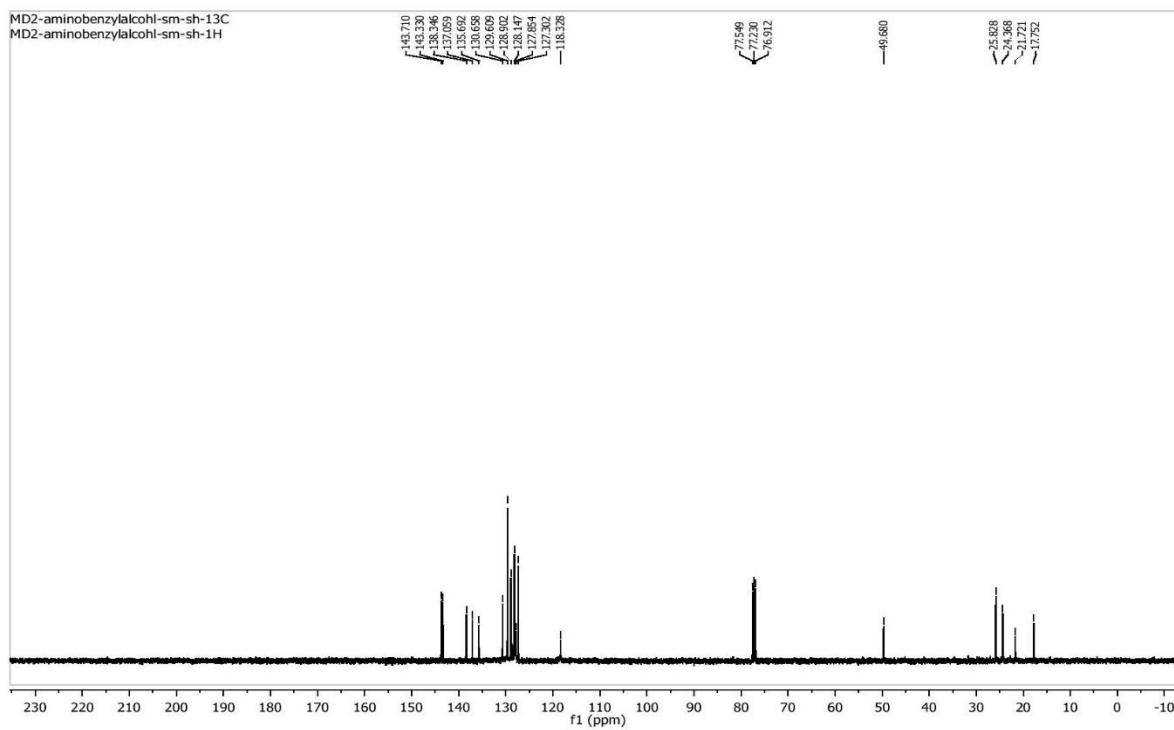
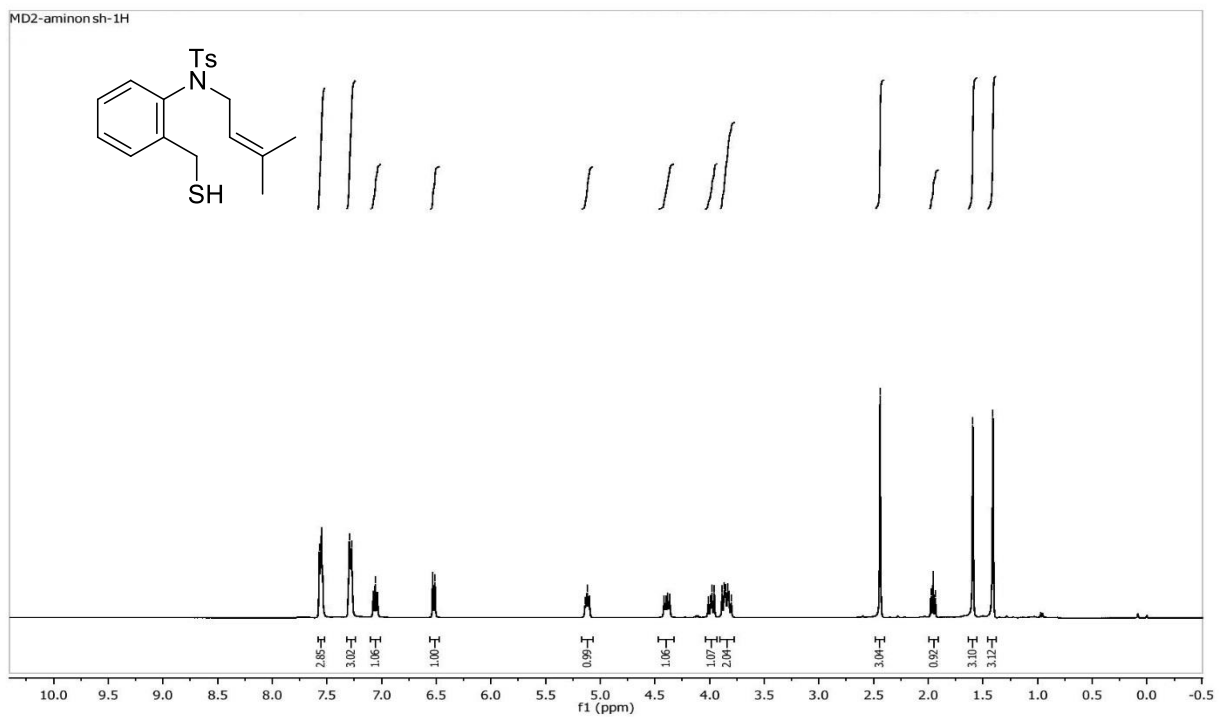

^1H and ^{13}C Spectra of compound 2a

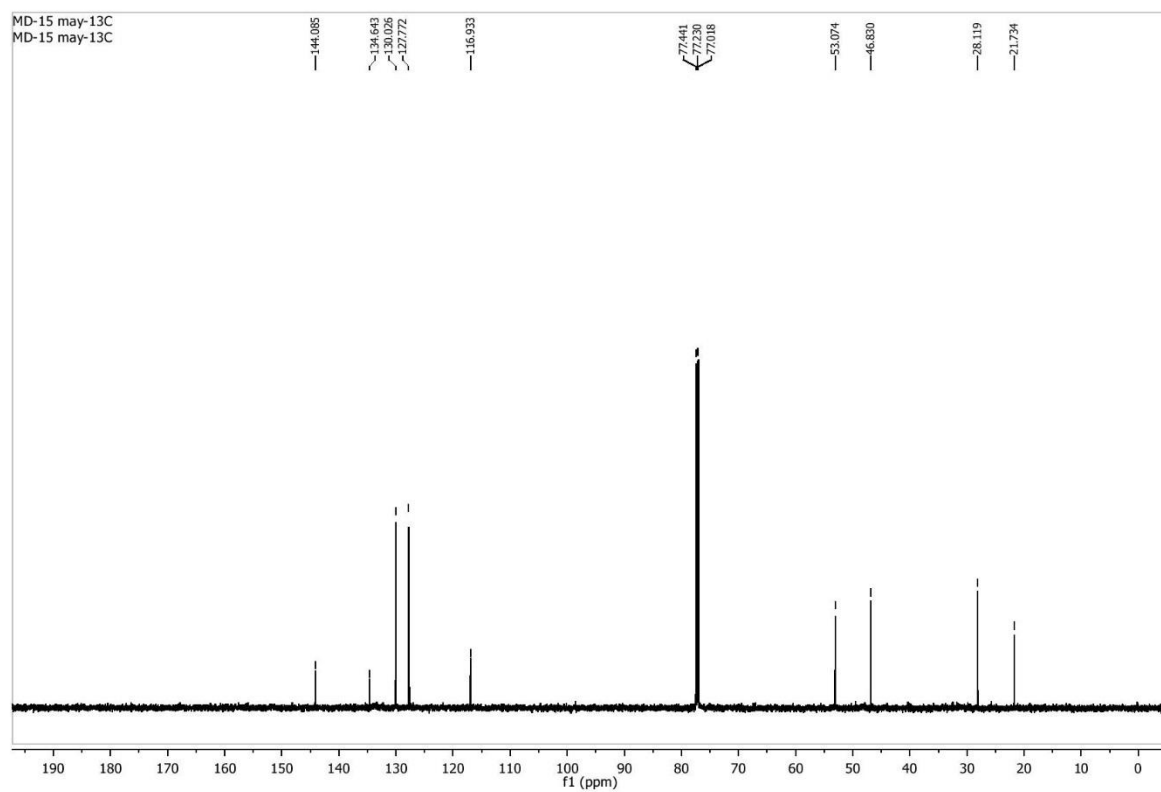
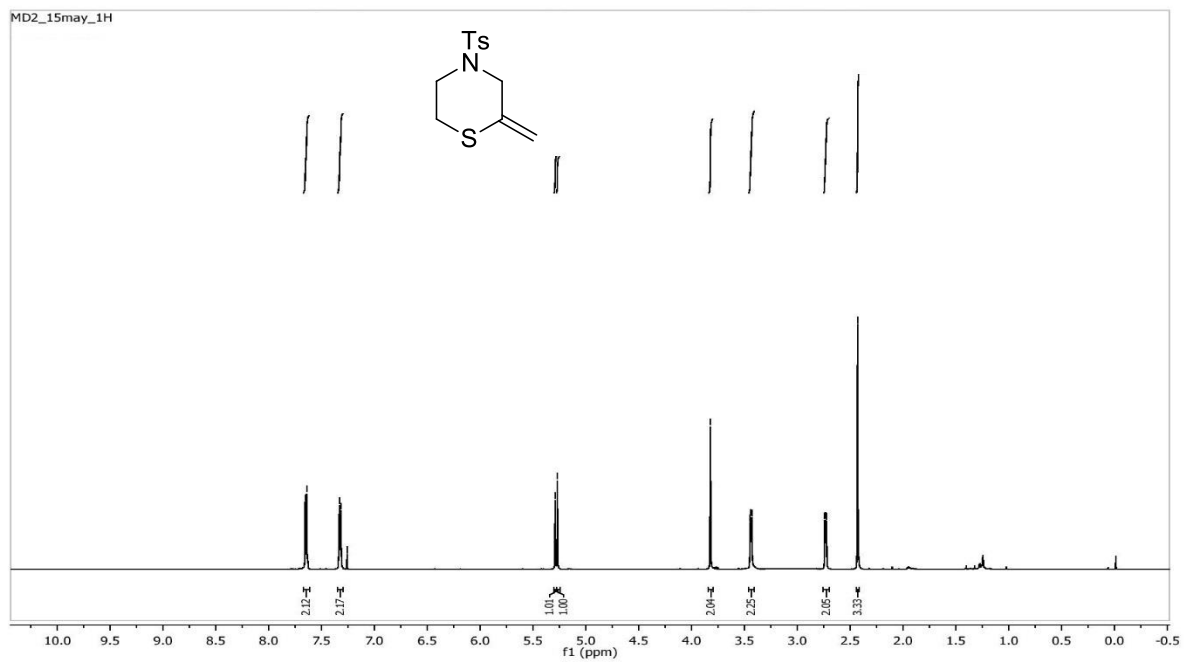

^1H and ^{13}C Spectra of compound **2b**

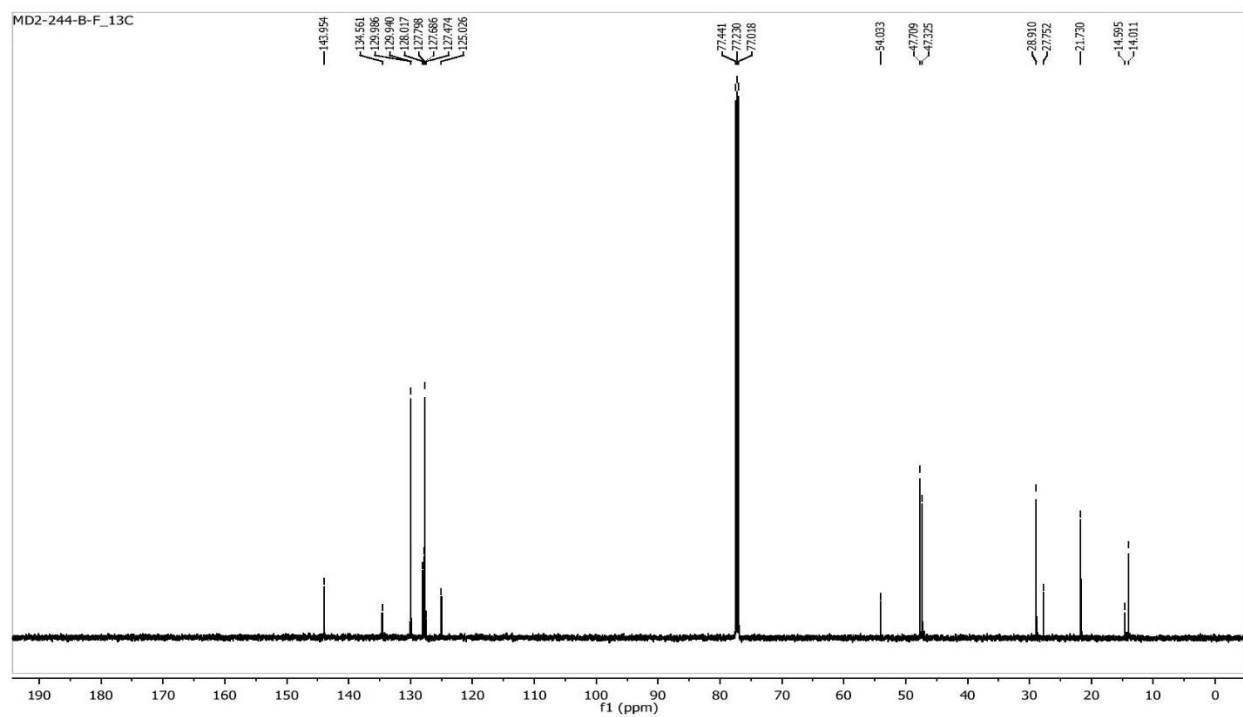
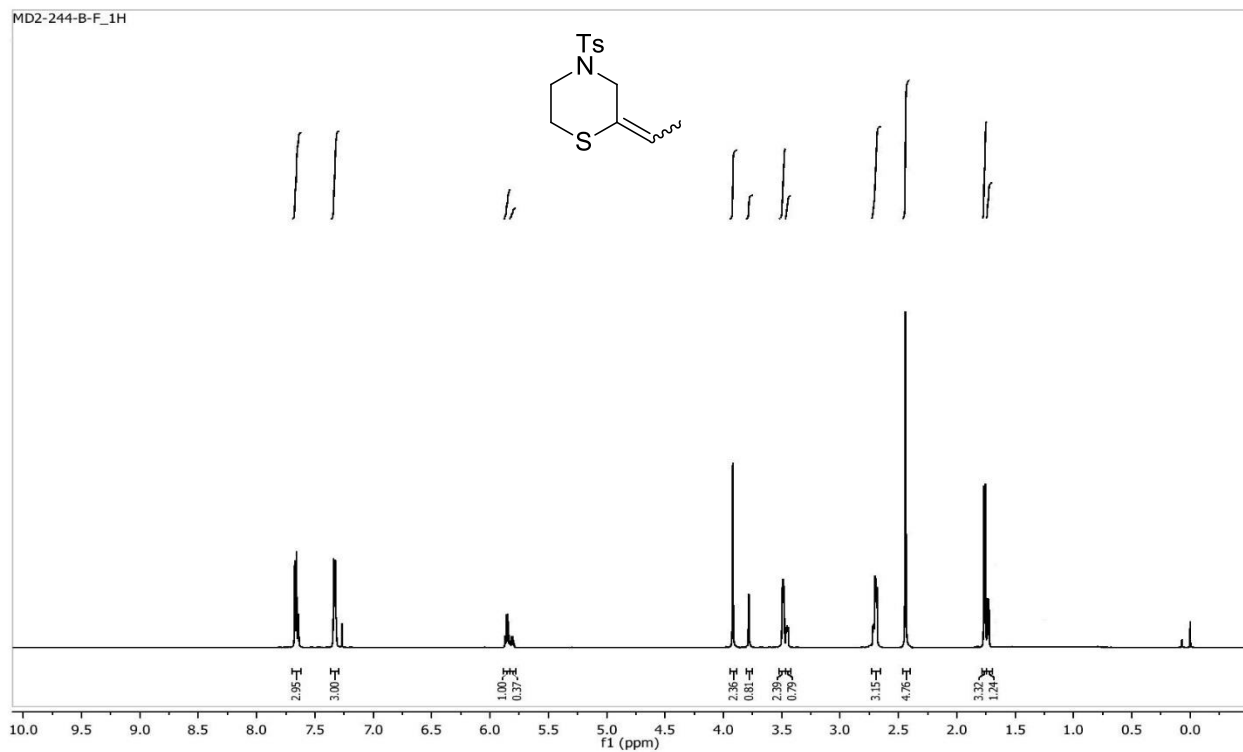

¹H and ¹³C Spectra of compound 2c

MD2-33DMALLYL-F_1H

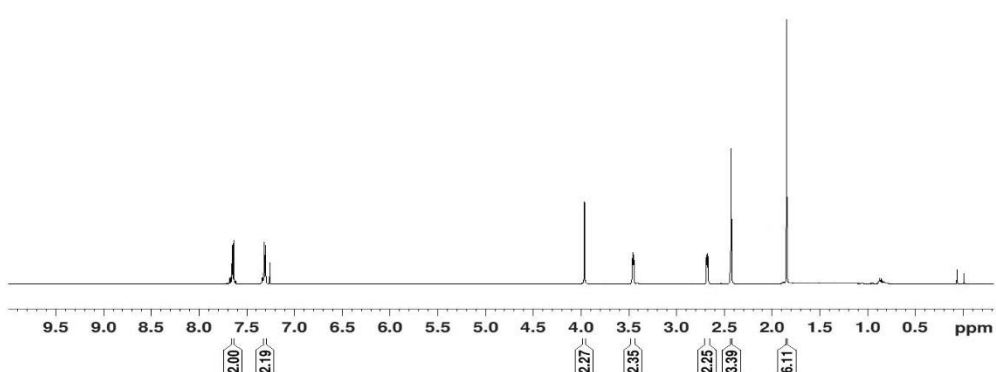
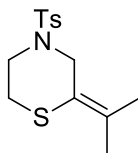

```
Current Data Parameters
NAME MD2-33DMALLYL-F_1H
EXPNO 1
PROCNO 1

F2 - Acquisition Parameters
Date_ 20150916
Time 9:05
INSTRUM spect
PROBHD 5 mm F4BBO BB/
PULPROG zgpg30
TD 32768
SOLVENT CDCl3
NS 15
DS 2
SWH 12019.230 Hz
FIDRES 0.346788 Hz
AQ 31.261168 sec
RG 48.18
DW 41.600 usec
DE 6.50 usec
TE 285.0 K
D1 1.0000000 sec
TD0 1

===== CHANNEL f1 =====
SFO1 600.137053 MHz
NUC1 1H
P1 12.00 usec
PLW1 21.0000000 W

F2 - Processing parameters
SI 16384
SF 600.1700149 MHz
WDW EM
SSB 0
GB 0
PC 1.00
```

MD2-33DMALLYL-F_13C

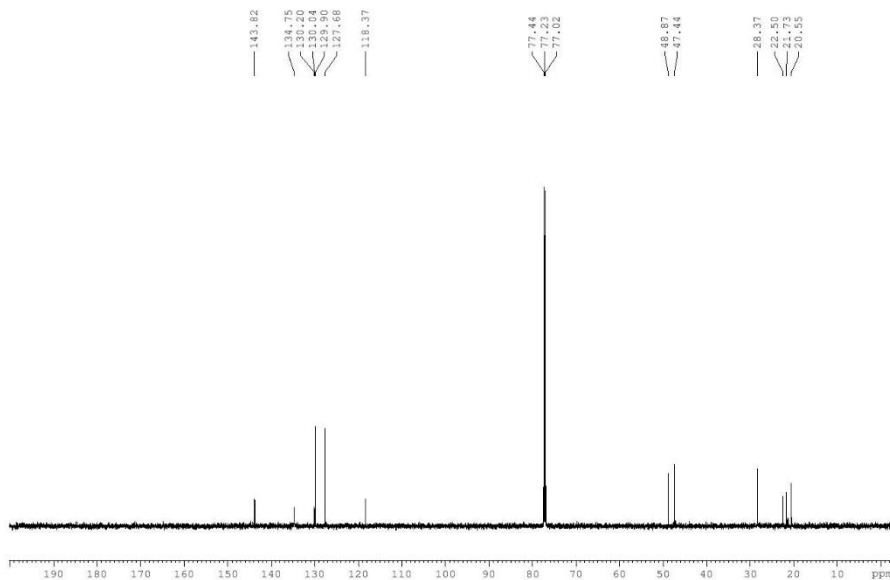

```
Current Data Parameters
NAME MD2-33DMALLYL-F_13C
EXPNO 1
PROCNO 1

F2 - Acquisition Parameters
Date_ 20150916
Time 9:12
INSTRUM spect
PROBHD 5 mm F4BBO BB/
PULPROG zgpg30
TD 32768
SOLVENT CDCl3
NS 197
DS 2
SWH 36057.691 Hz
FIDRES 1.100393 Hz
AQ 0.4043829 sec
RG 65.24
DW 13.867 usec
DE 6.50 usec
TE 296.4 K
D1 2.0000000 sec
D11 0.0300000 sec
TD0 1

===== CHANNEL f1 =====
SFO1 150.9279571 MHz
NUC1 13C
P1 10.50 usec
PLW1 95.0000000 W

===== CHANNEL f2 =====
SFO2 600.1324007 MHz
NUC2 1H
CPPRG12 waltz16
PCPD2 70.00 usec
PLW2 21.0000000 W
PLW12 0.41714000 W
PLW13 0.30239999 W

F2 - Processing parameters
SI 16384
SF 150.9128381 MHz
WDW EM
SSB 0
GB 0
PC 1.40
```

^1H and ^{13}C Spectra of compound **2d**

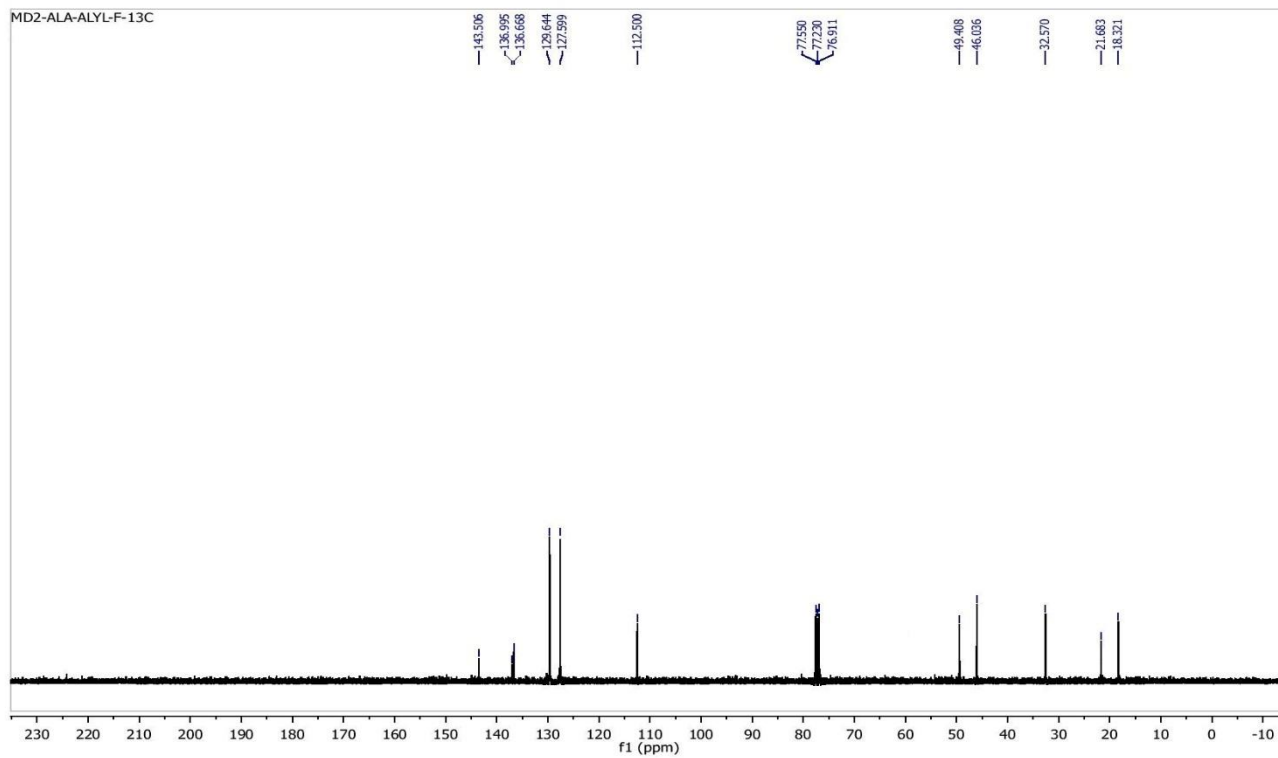
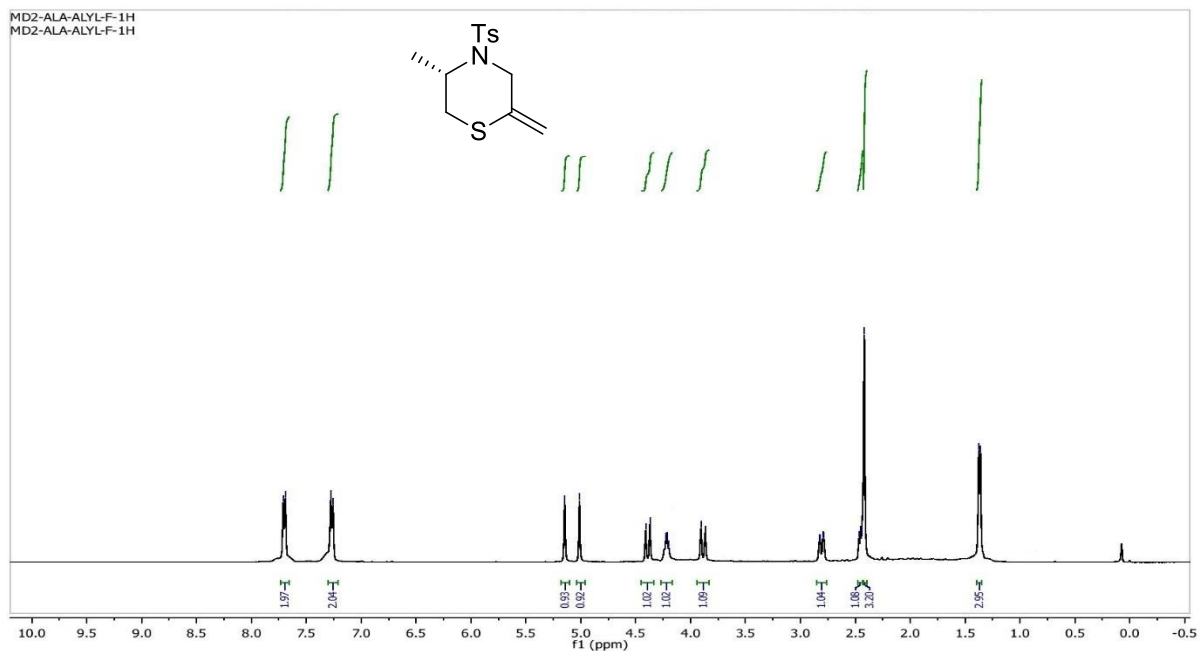

^1H and ^{13}C Spectra of compound **2e**

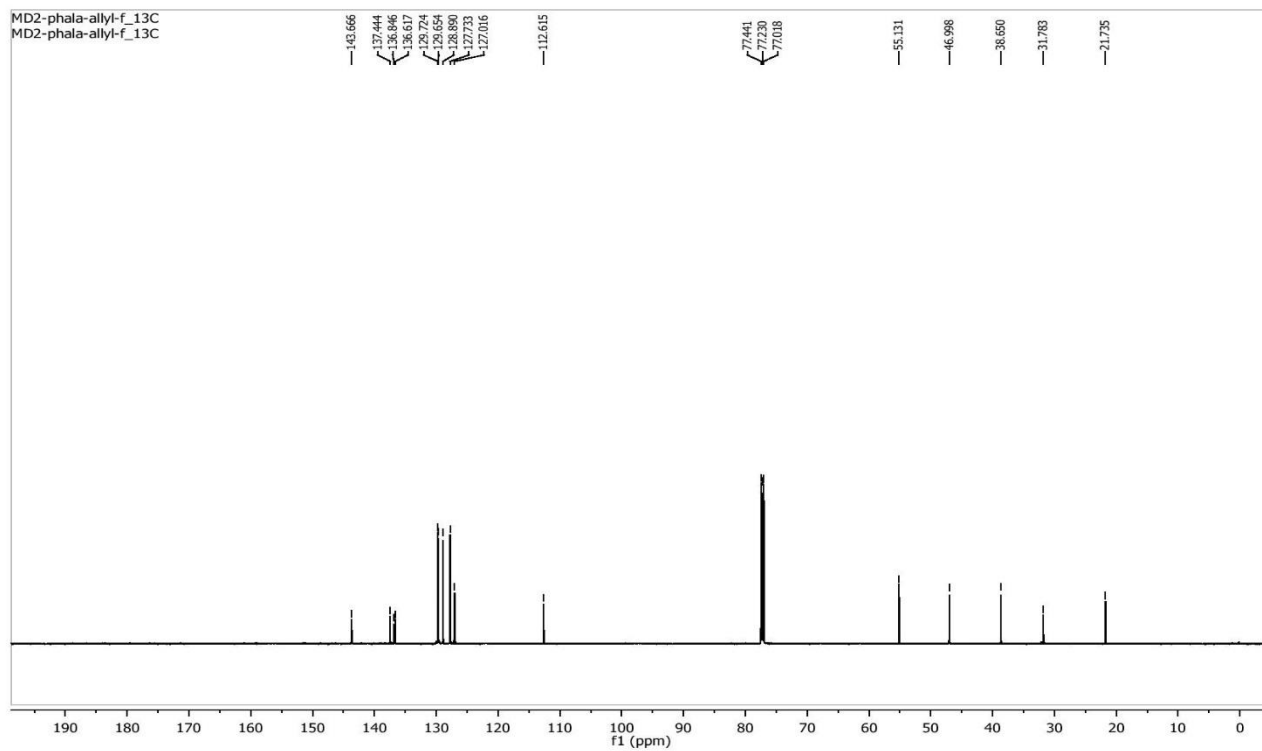
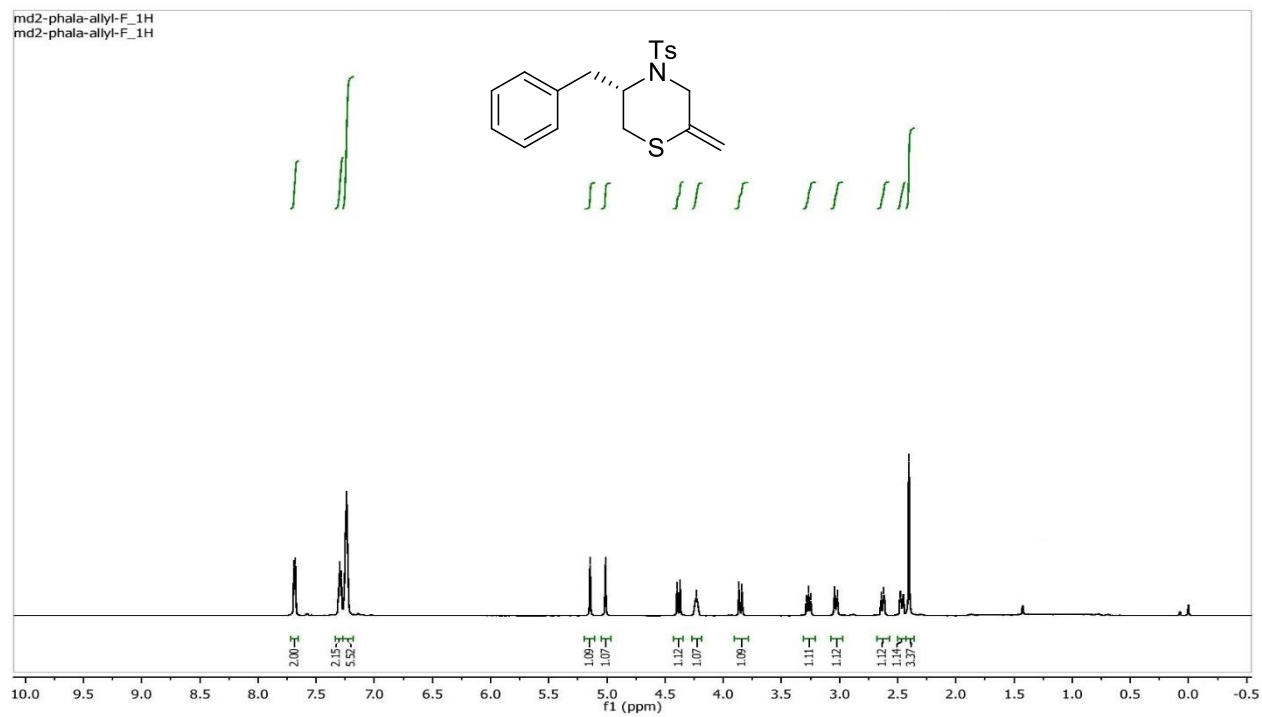

^1H and ^{13}C Spectra of compound **2f**

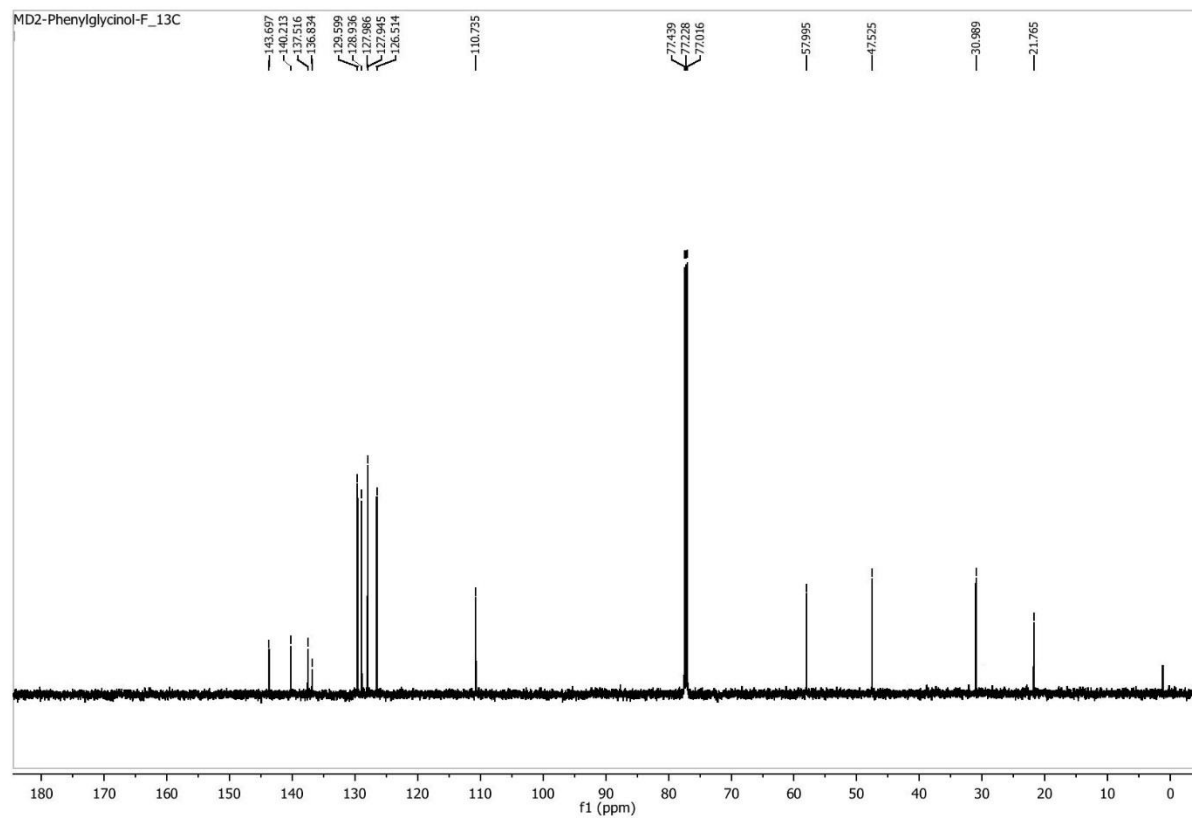
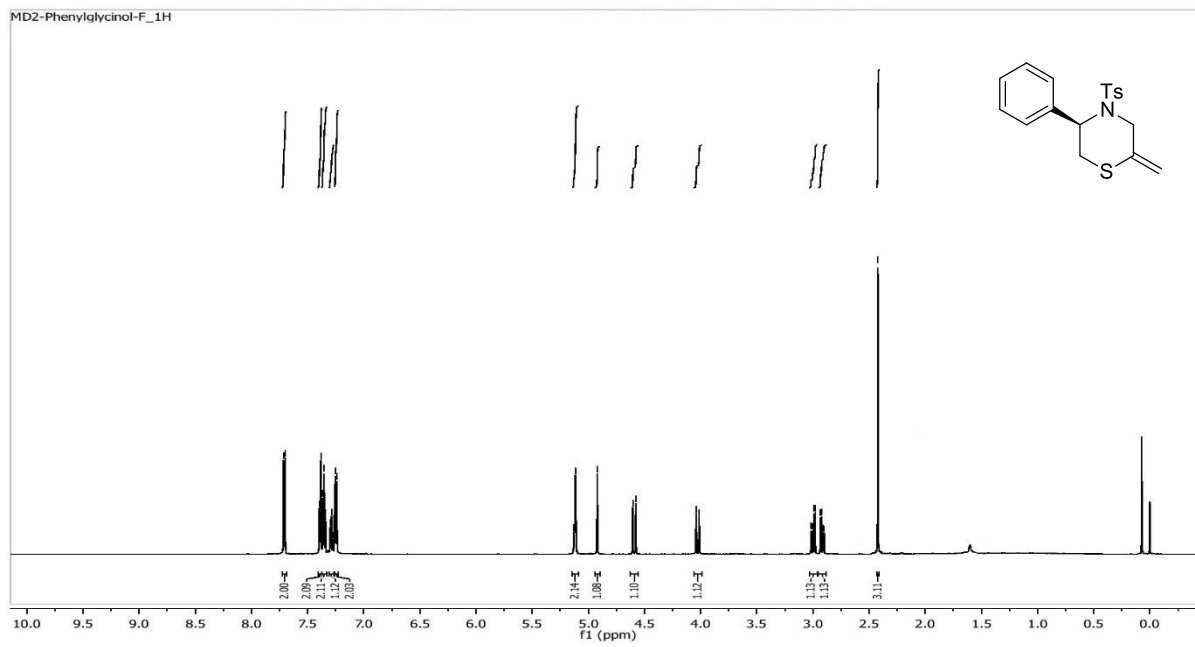

^1H and ^{13}C Spectra of compound **2g**

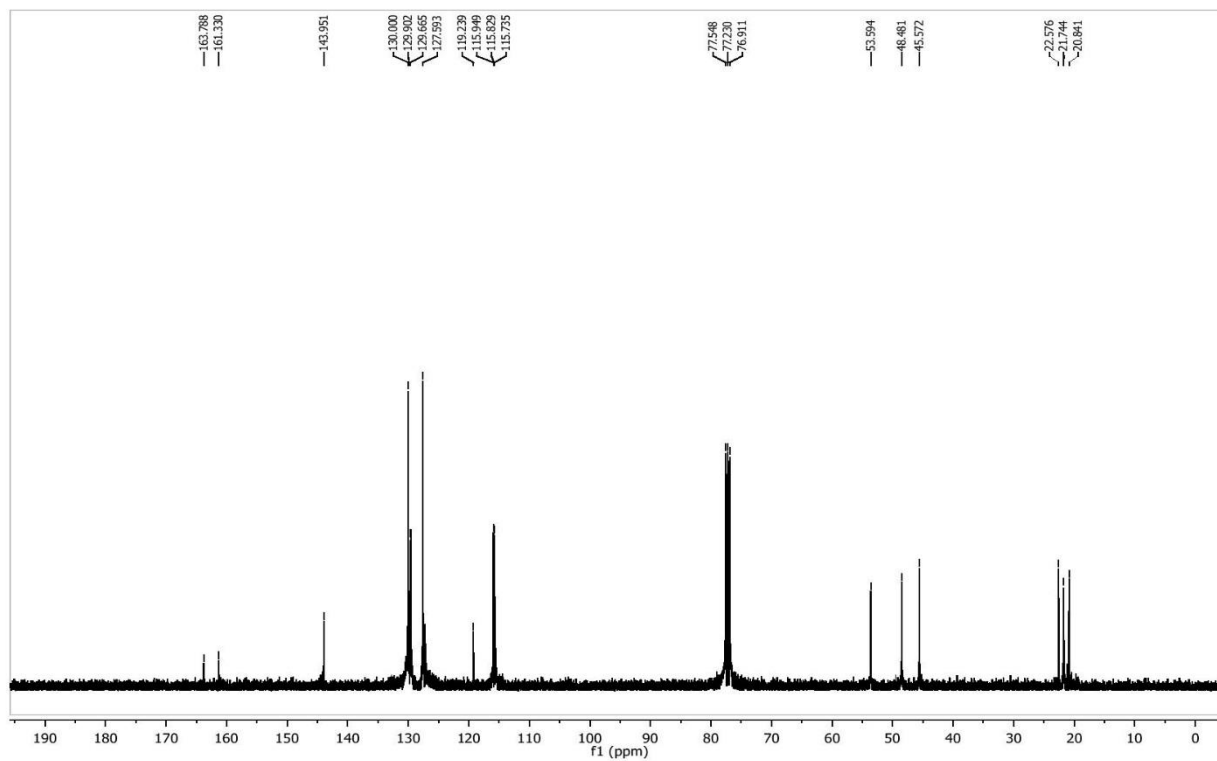
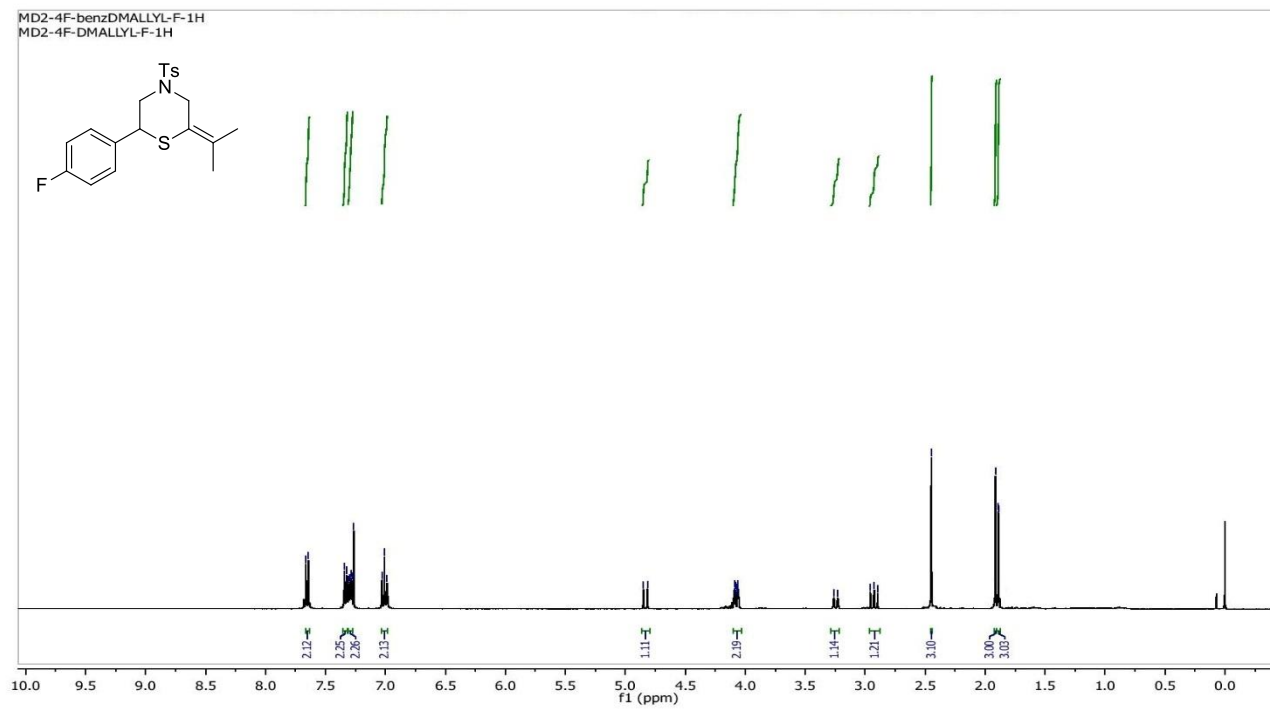

^1H and ^{13}C Spectra of compound **2h**

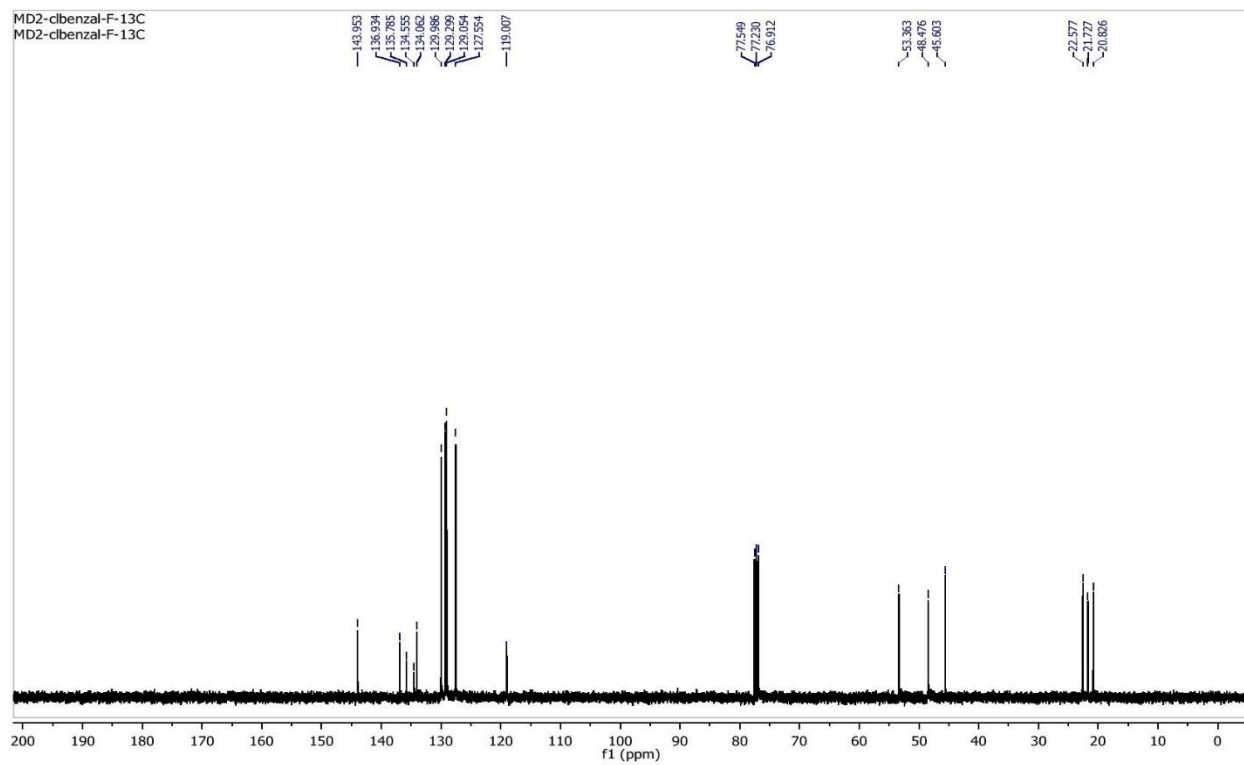
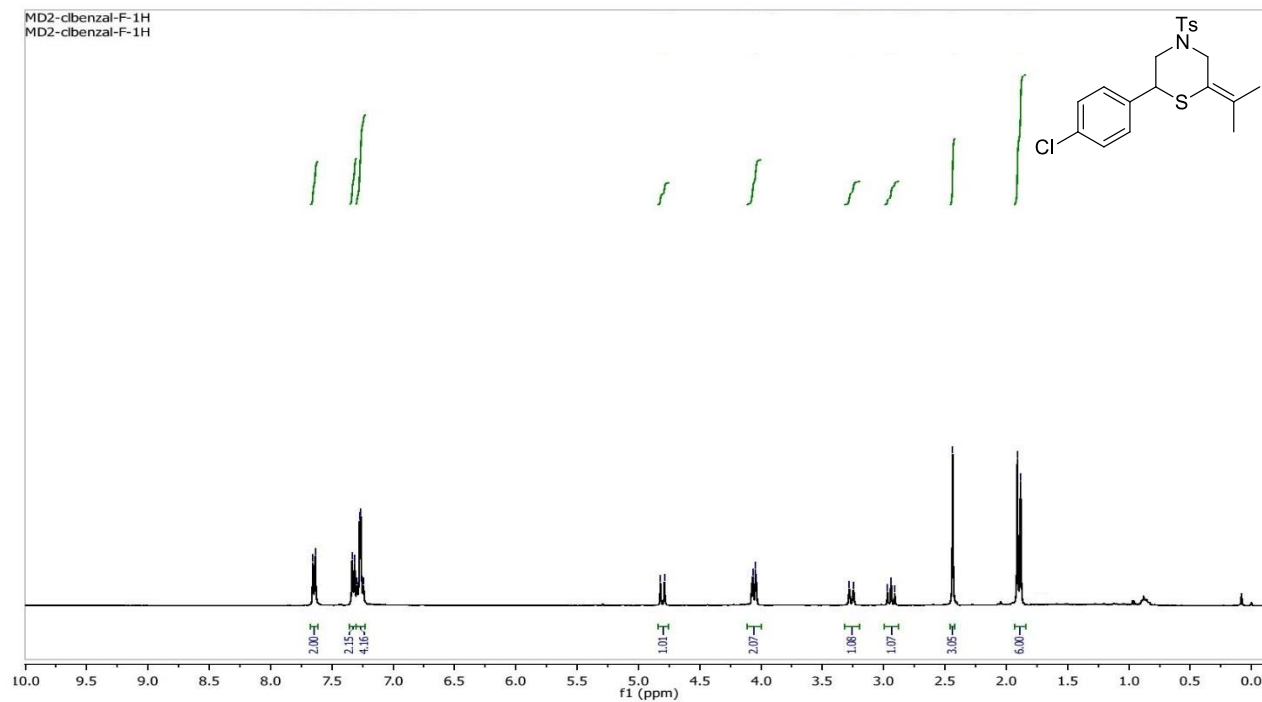

^1H and ^{13}C Spectra of compound **2i**

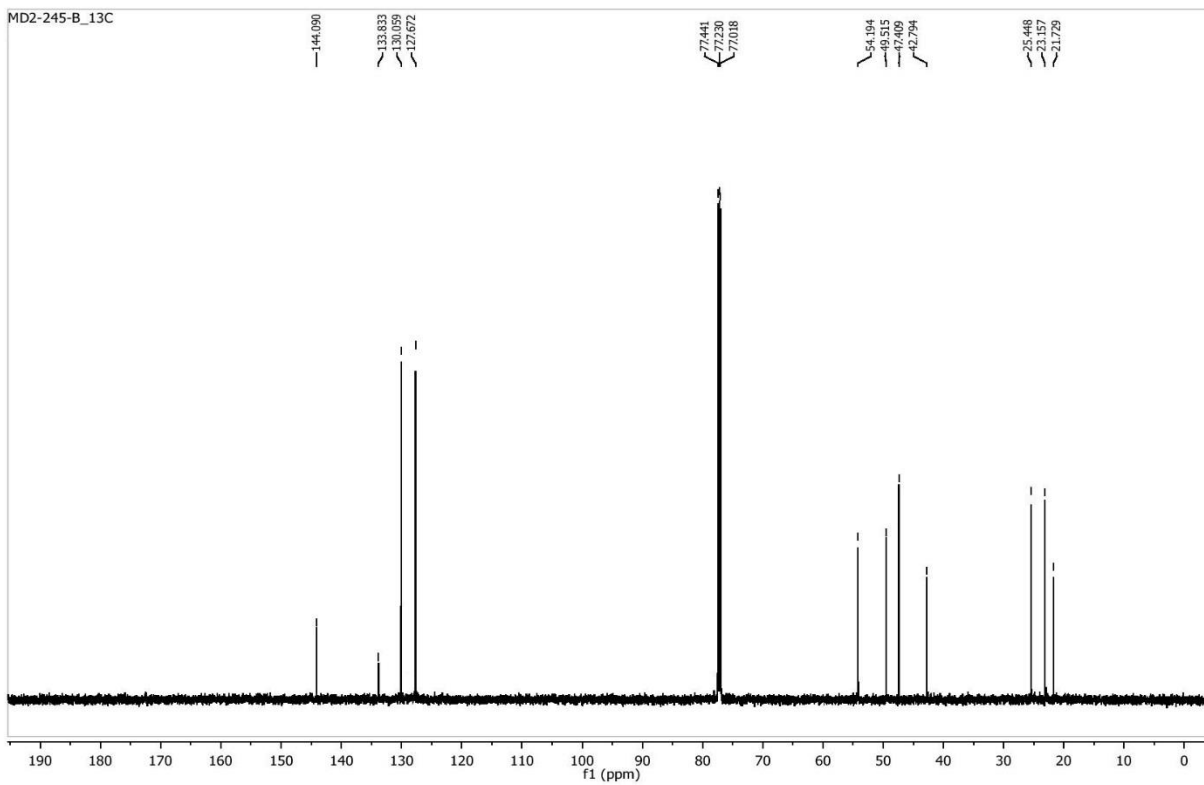
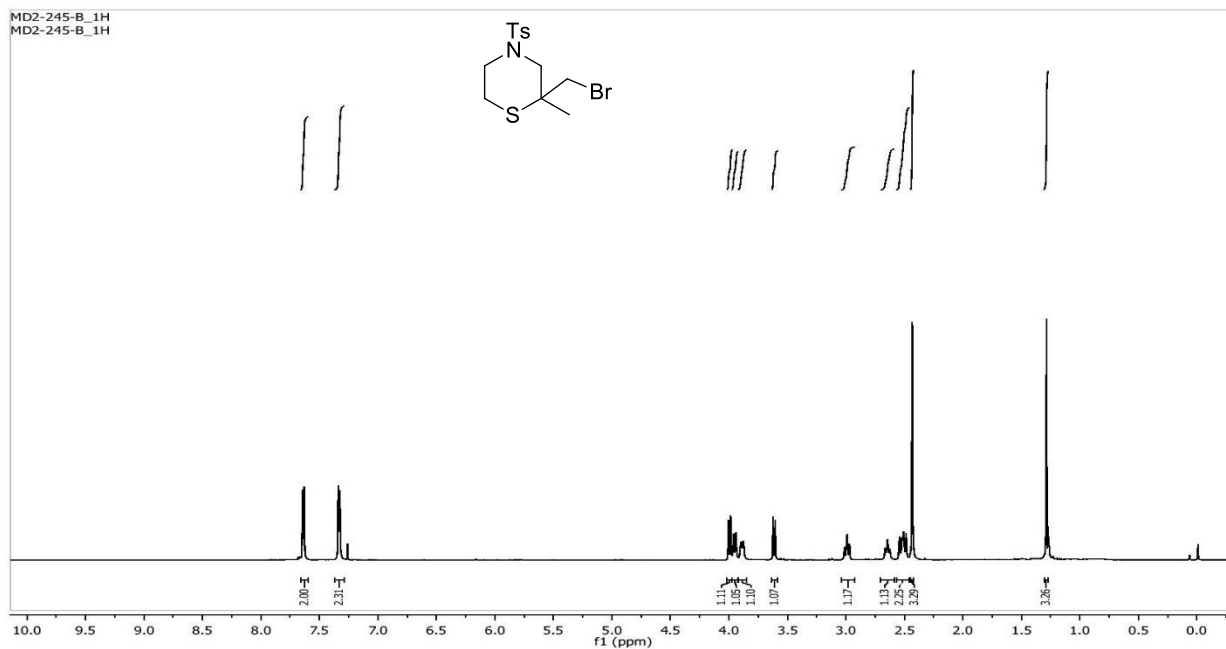

^1H and ^{13}C Spectra of compound **2j**

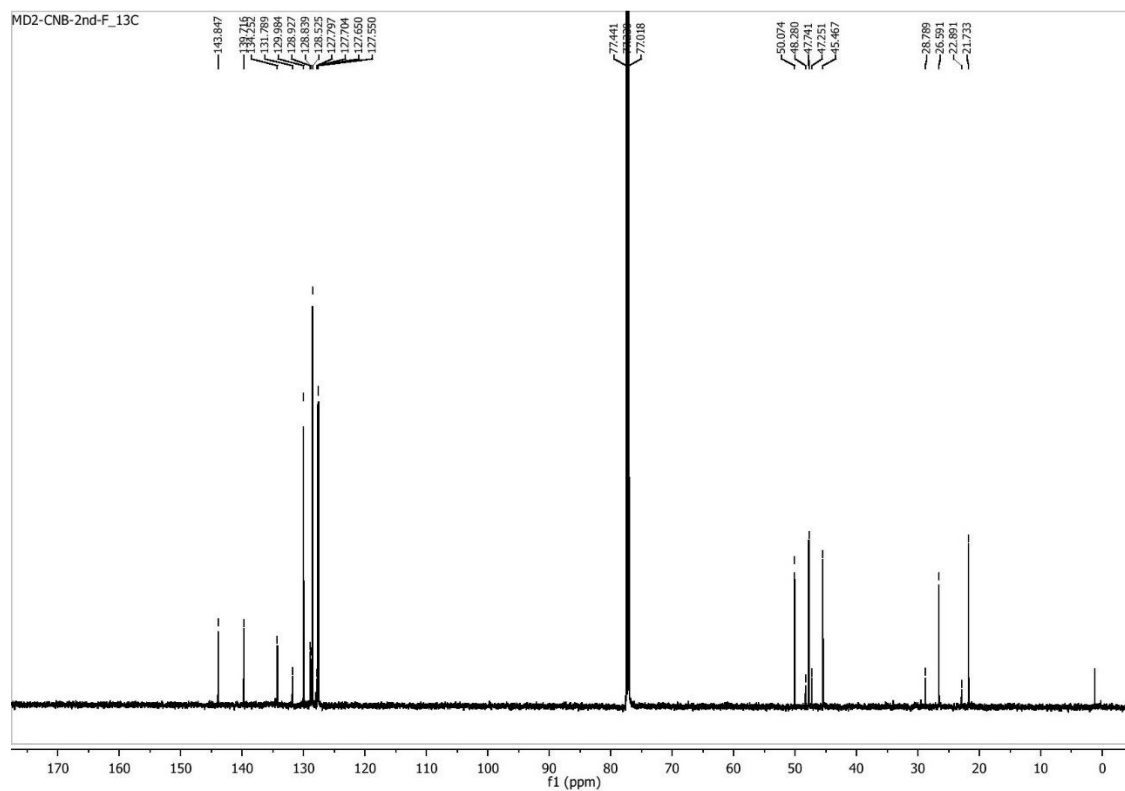
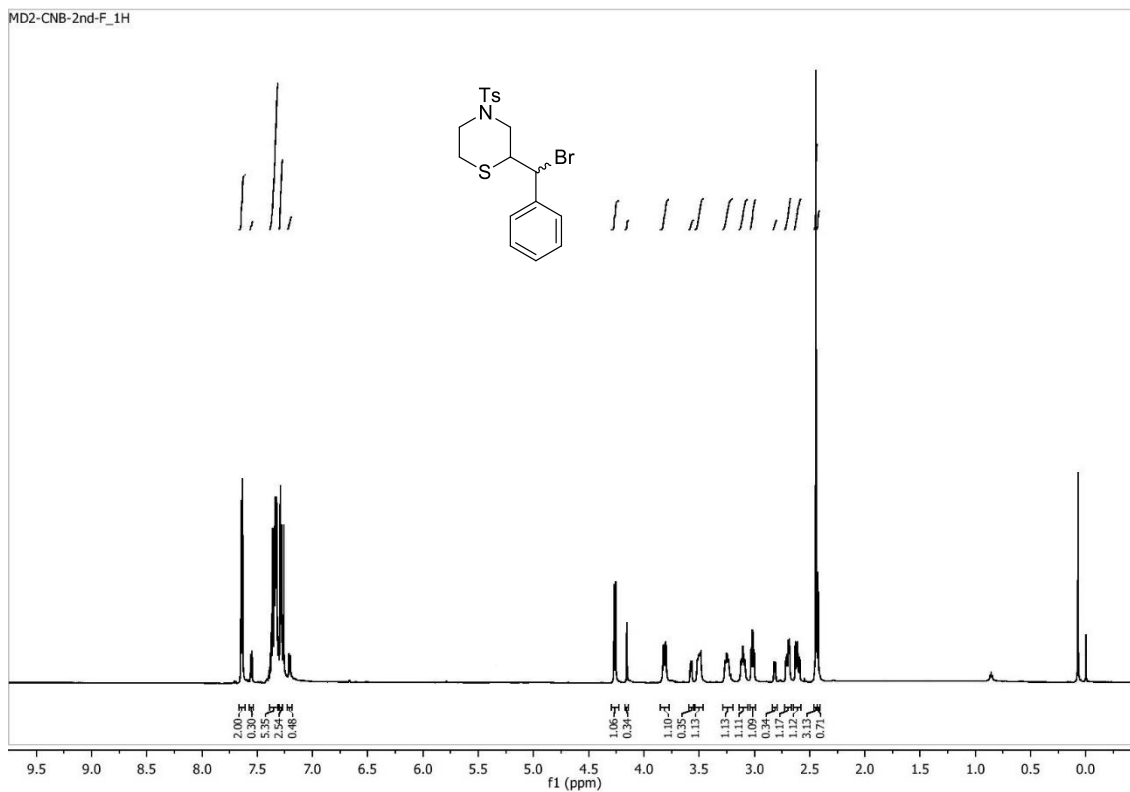

^1H and ^{13}C Spectra of compound **2k**

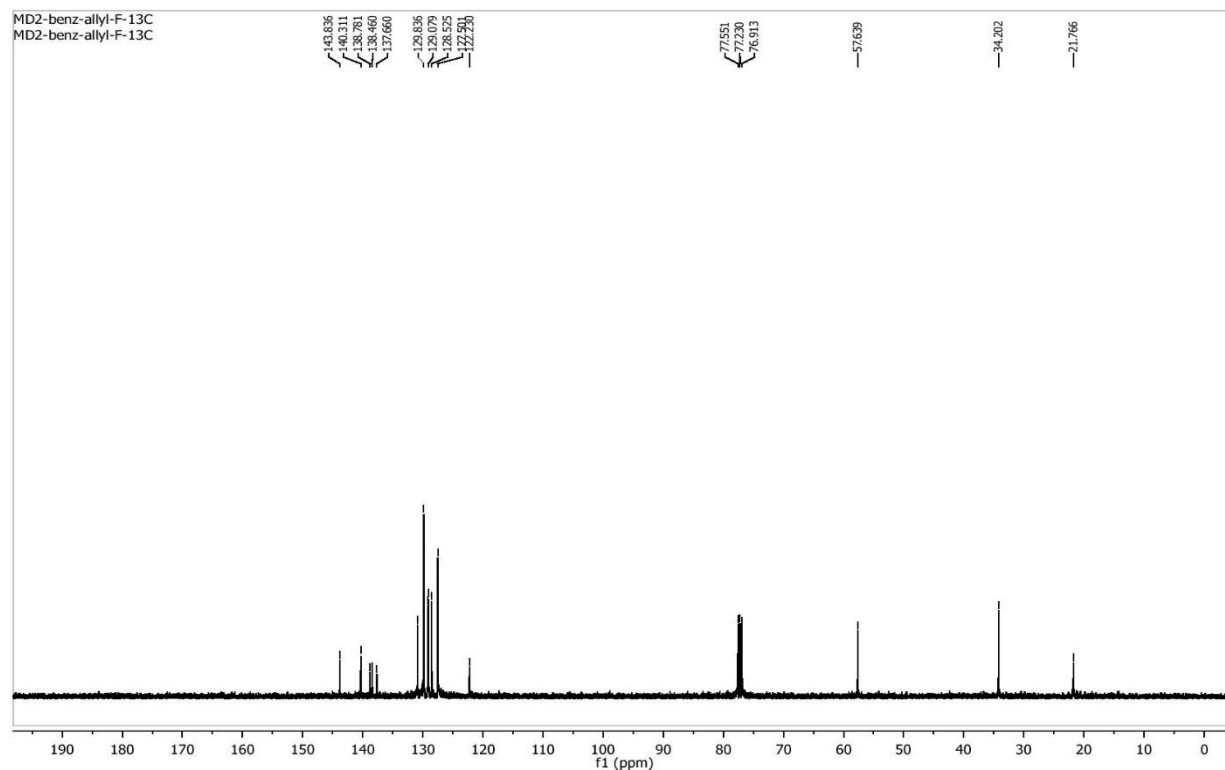
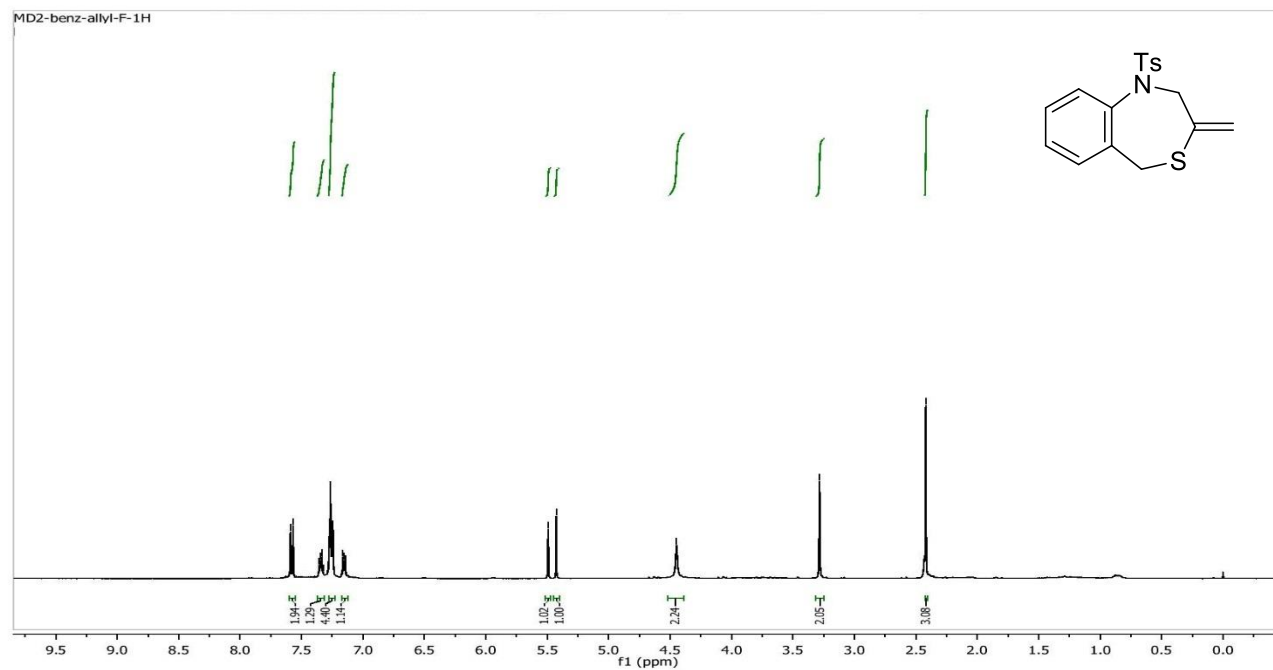

^1H and ^{13}C Spectra of compound **21**

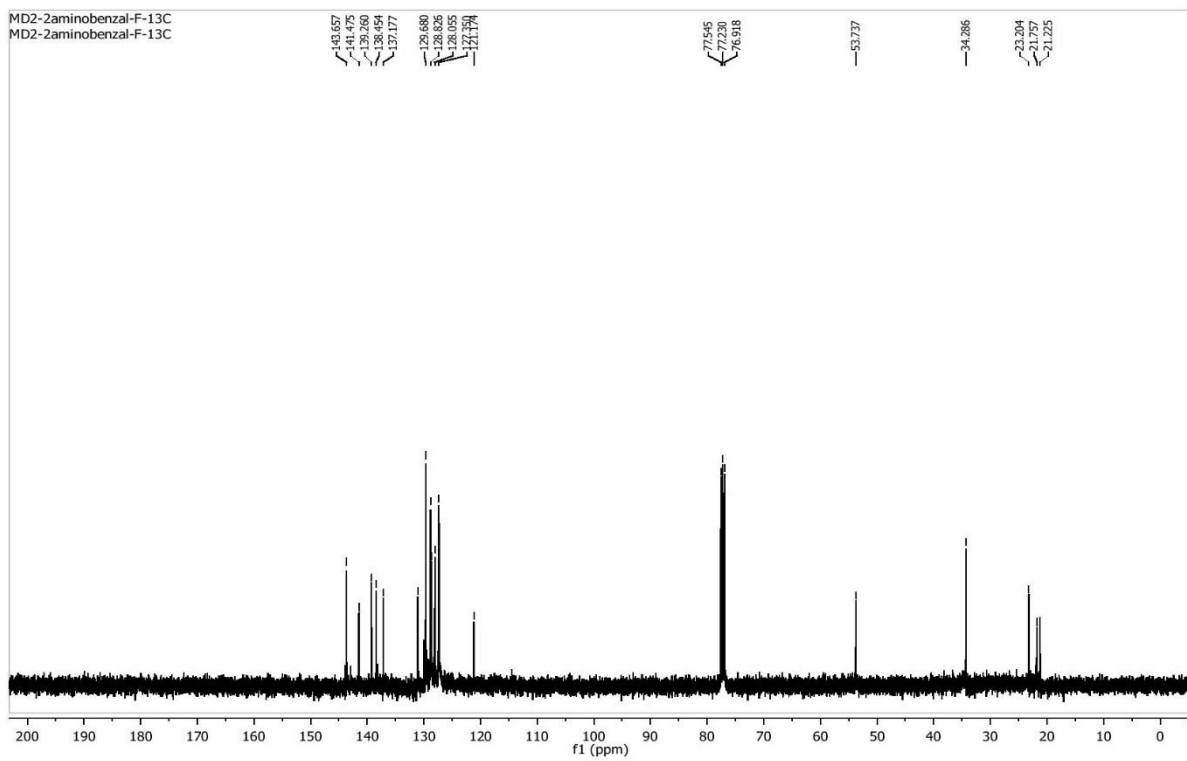
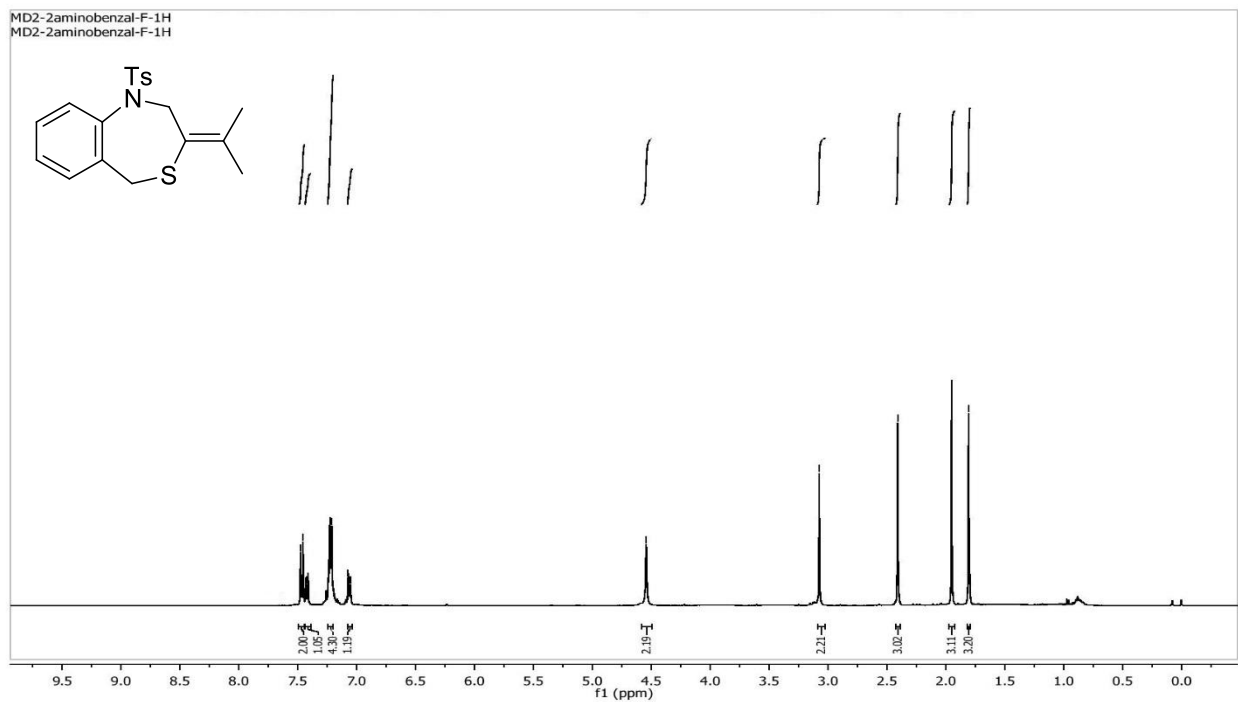

^1H and ^{13}C Spectra of compound **2m**

