

Copies of ^1H and ^{13}C NMR spectra

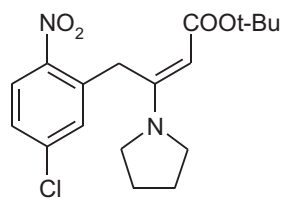

III

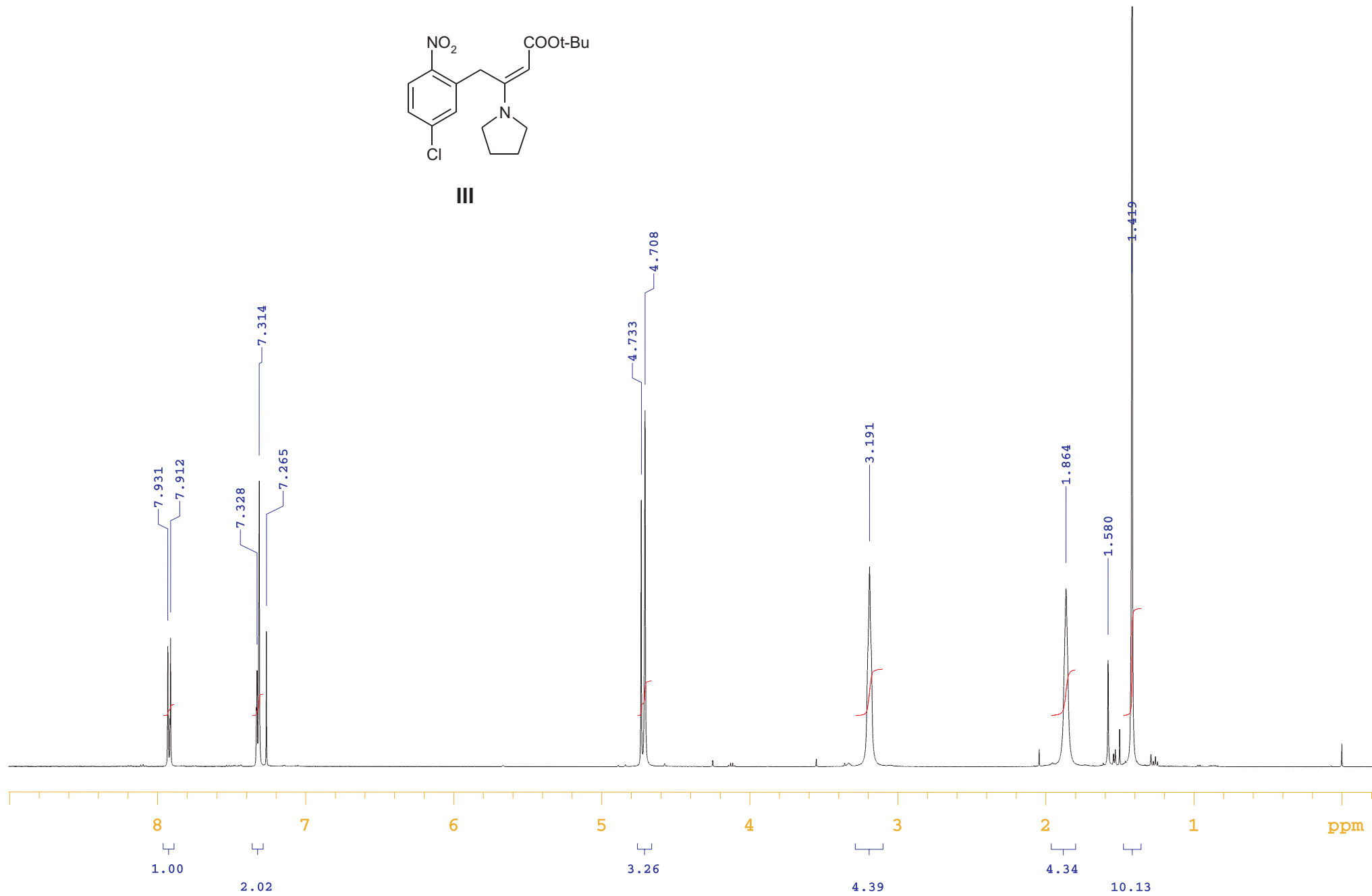

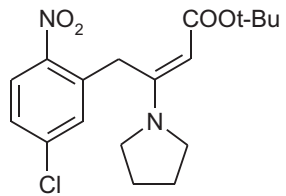

III

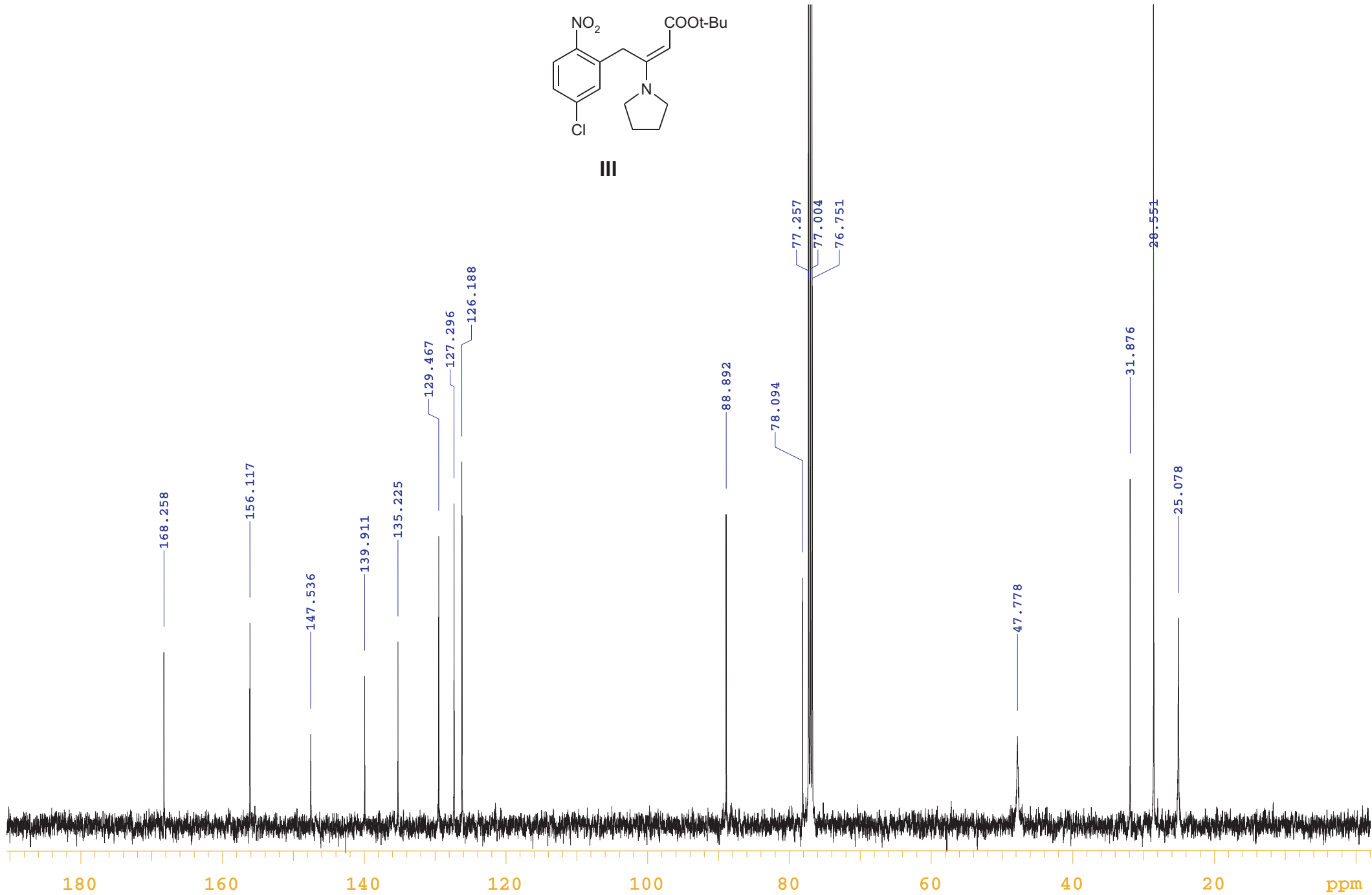

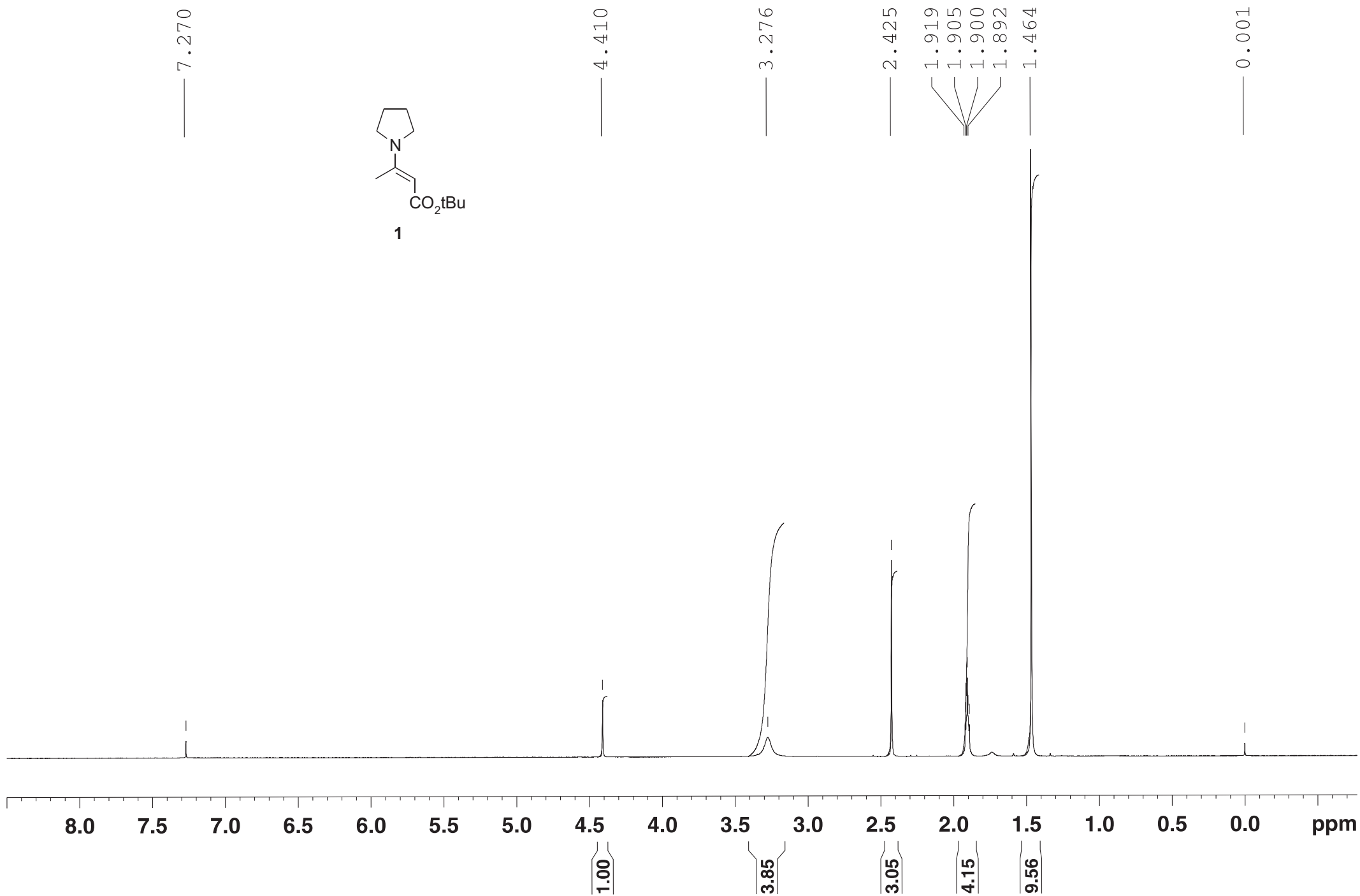
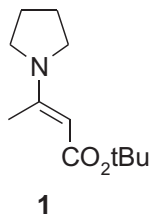

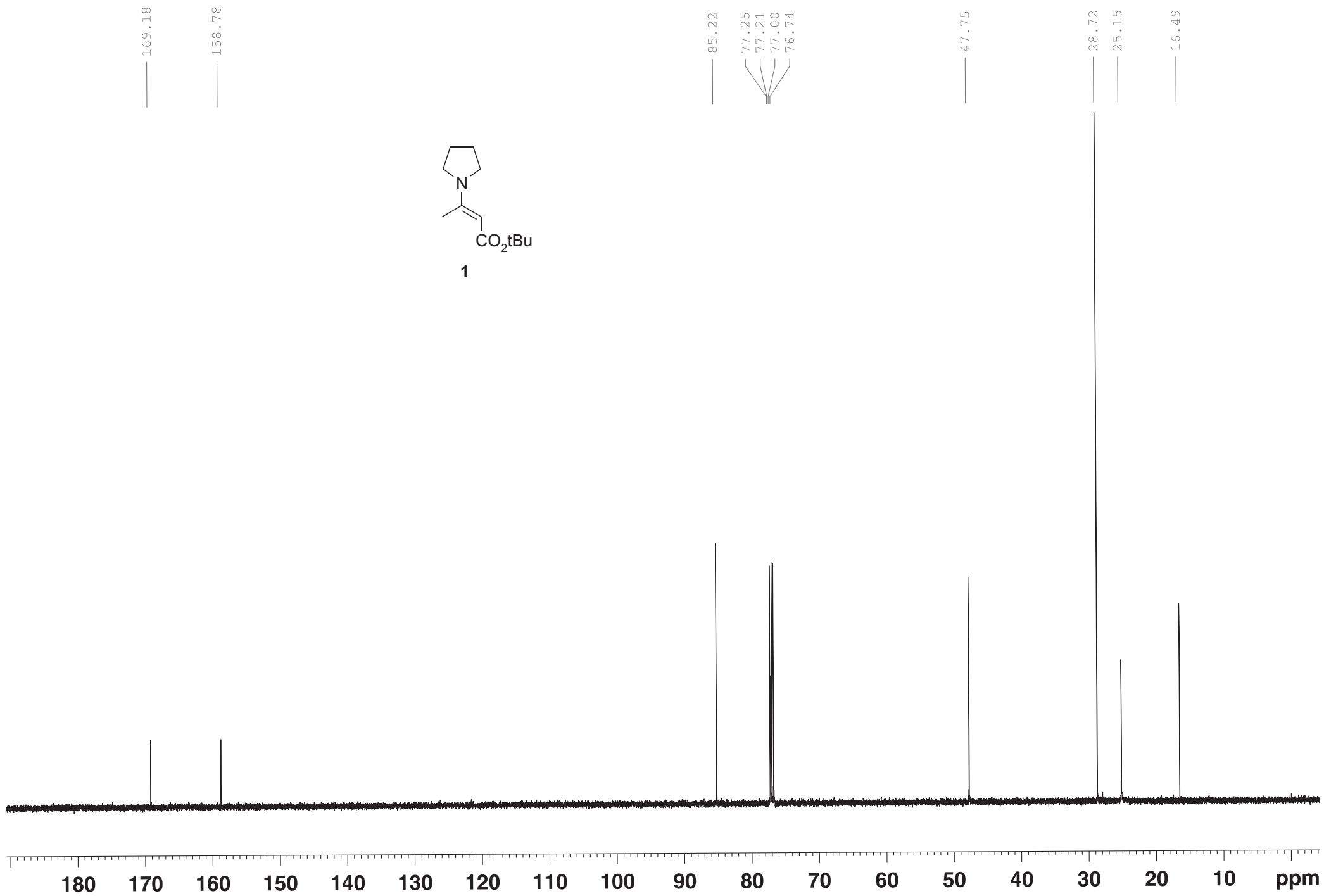
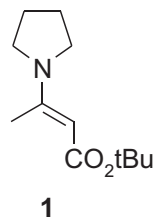

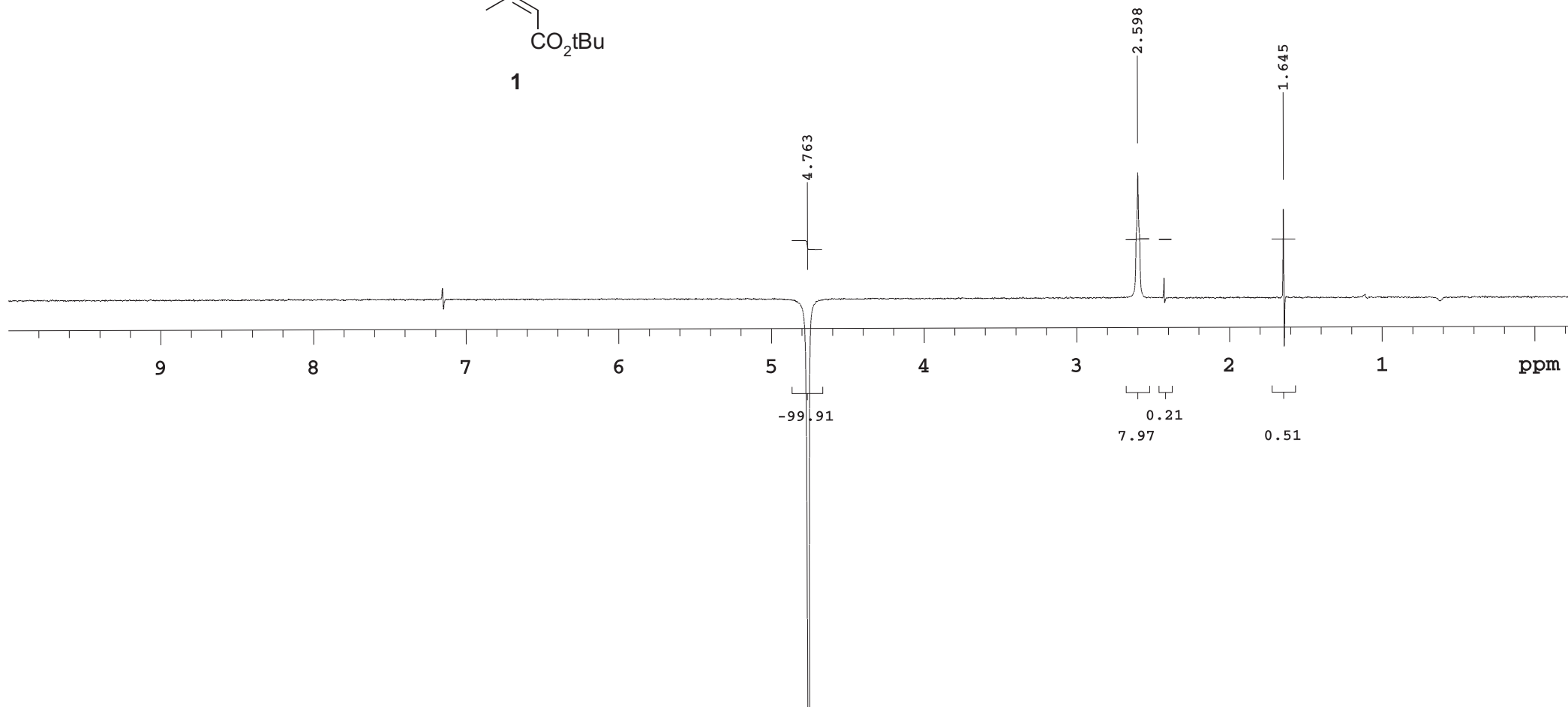
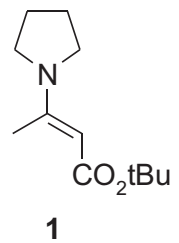

7.359
7.344
7.334
7.329
7.313
7.299
7.282
7.268
7.260

4.569
4.557
4.533
4.508

3.990

3.483
3.458
3.250
3.220
3.204

2.427
2.061
2.050
2.041
2.035
2.029
1.920
1.908
1.889
1.461

0.000

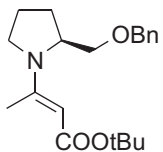

(S)-1a

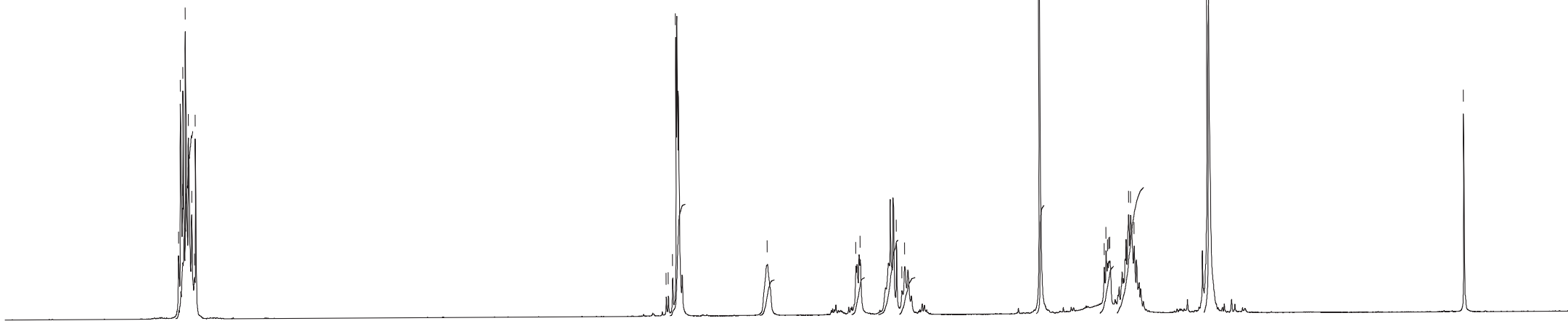

8.0 7.5 7.0 6.5 6.0 5.5 5.0 4.5 4.0 3.5 3.0 2.5 2.0 1.5 1.0 0.5 0.0 ppm

5.00

2.98

0.94

0.99

1.99

0.99

2.90

1.26

3.36

9.10

169.09

158.40

138.05

128.42

127.71

127.55

86.53

77.37

77.25

77.00

76.74

73.28

57.78

48.22

28.70

28.32

22.60

16.35

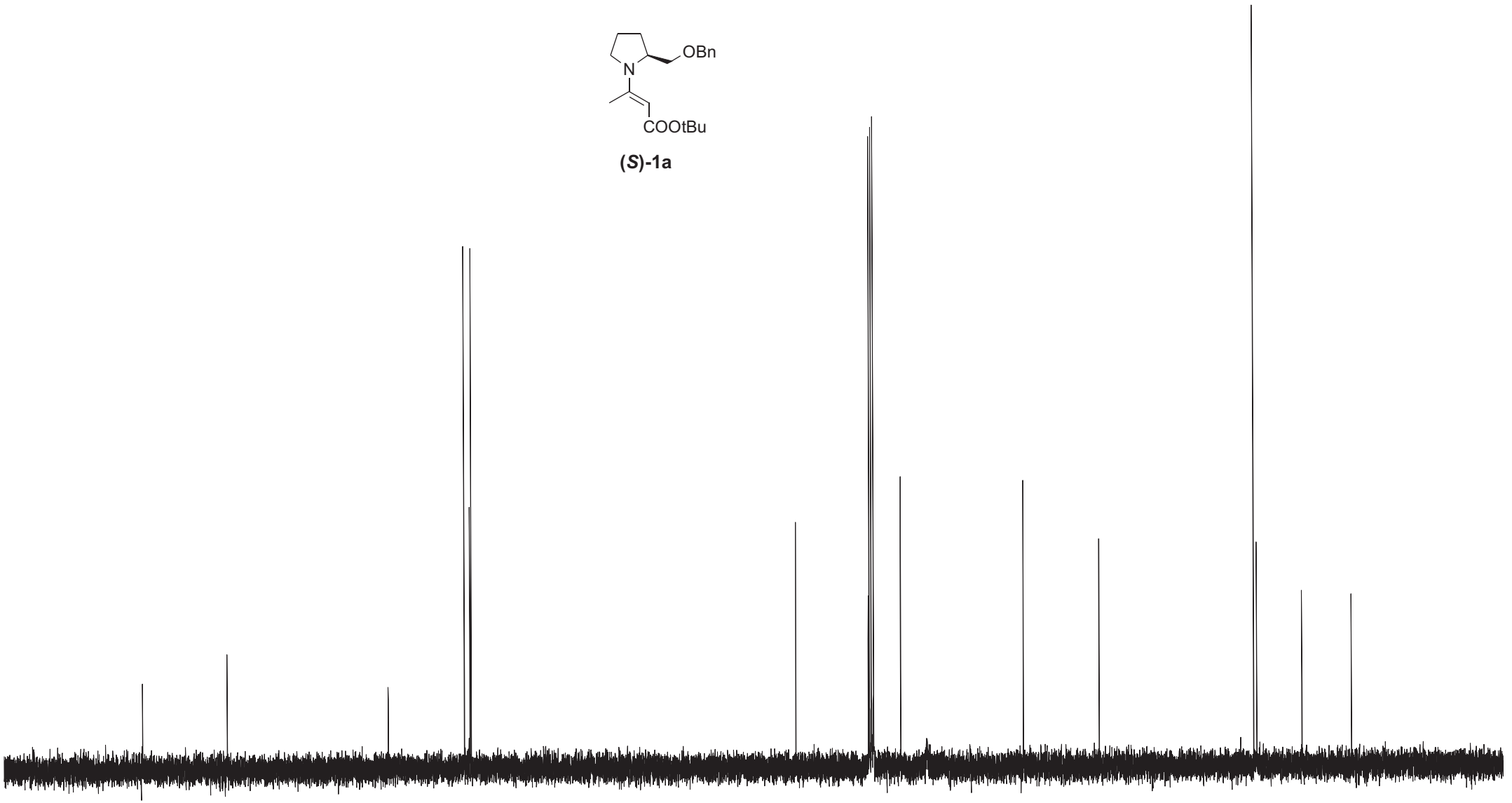
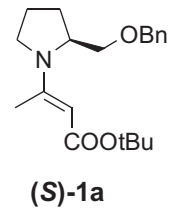

180 170 160 150 140 130 120 110 100 90 80 70 60 50 40 30 20 10 ppm

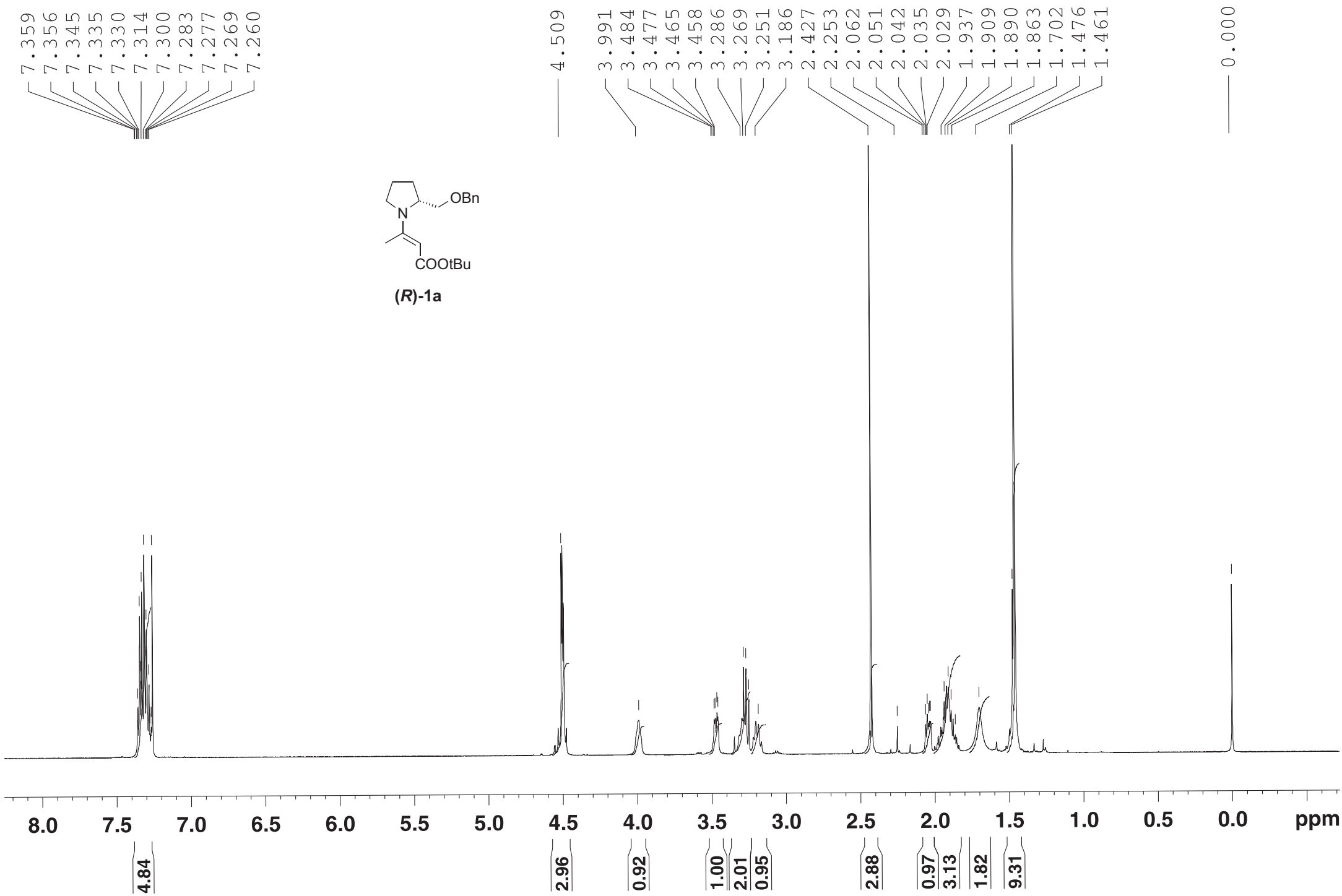
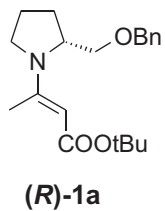

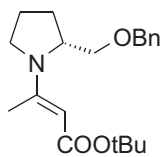

(R)-1a

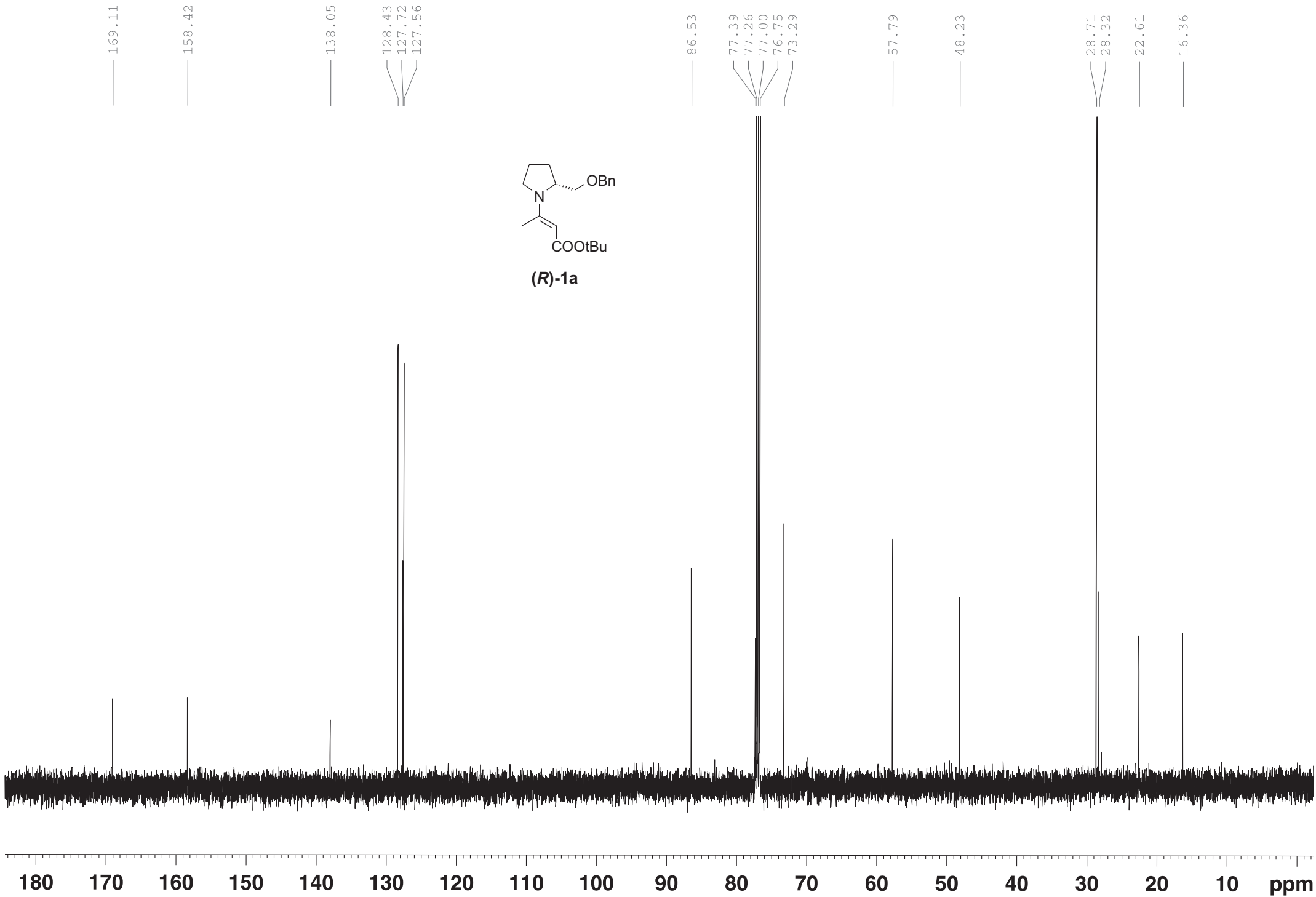

7.353
7.338
7.319
7.306
7.291
7.277
7.261

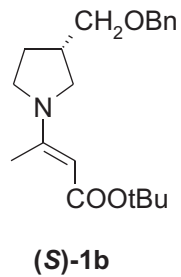

4.507
4.401

3.457
3.451
3.438
3.400
3.385
3.348
2.656
2.637
2.540
2.405
2.049
2.039
2.014
1.743
1.727
1.476
1.461

0.001

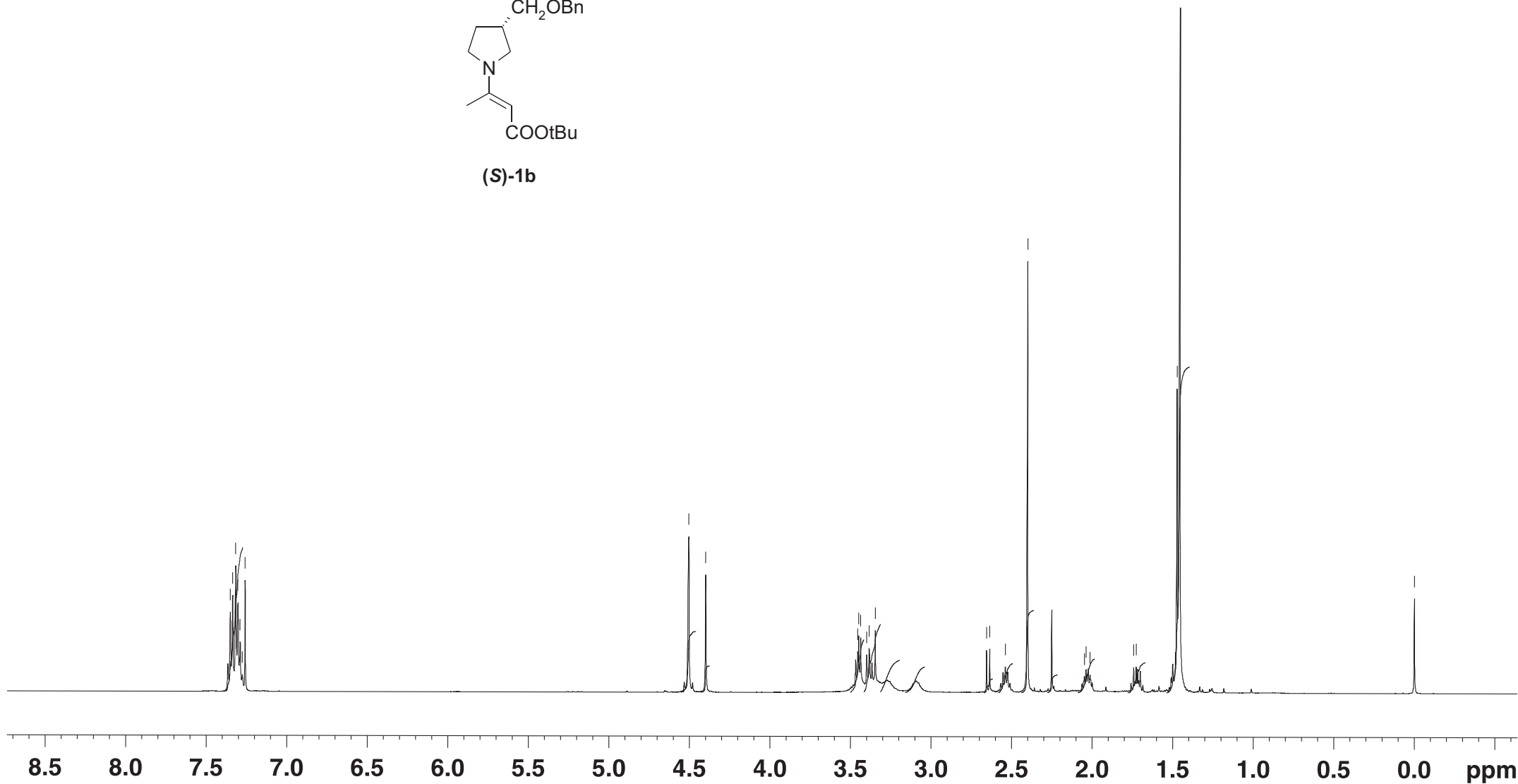

5.45

2.30
1.00

2.01
2.60
1.23
0.98

0.53
1.11
3.13
0.69

1.29
1.15
12.38

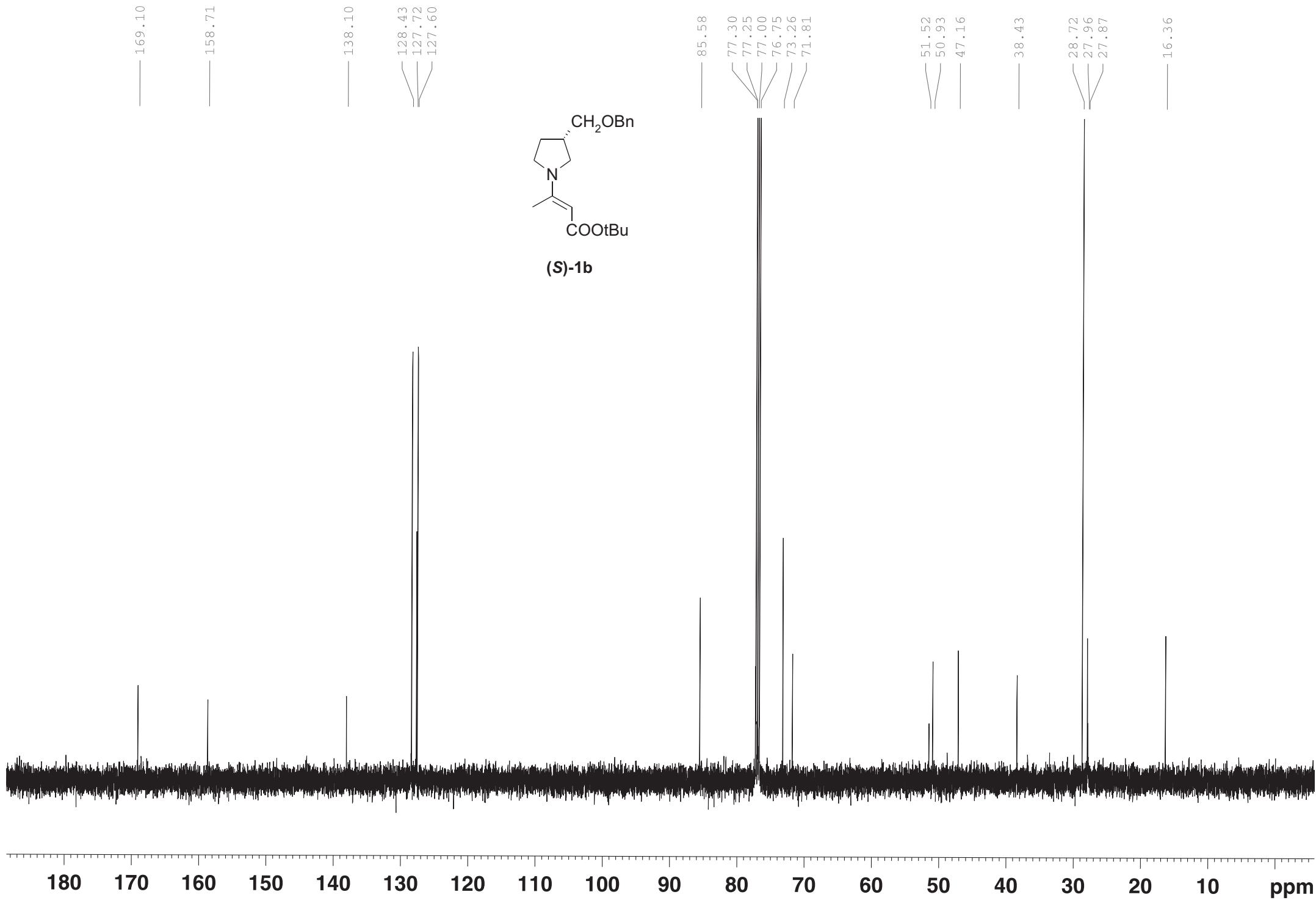
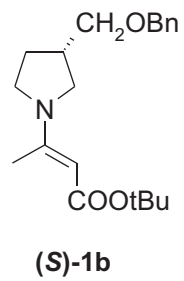

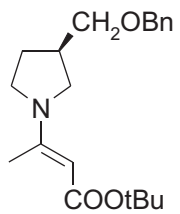

(R)-1b

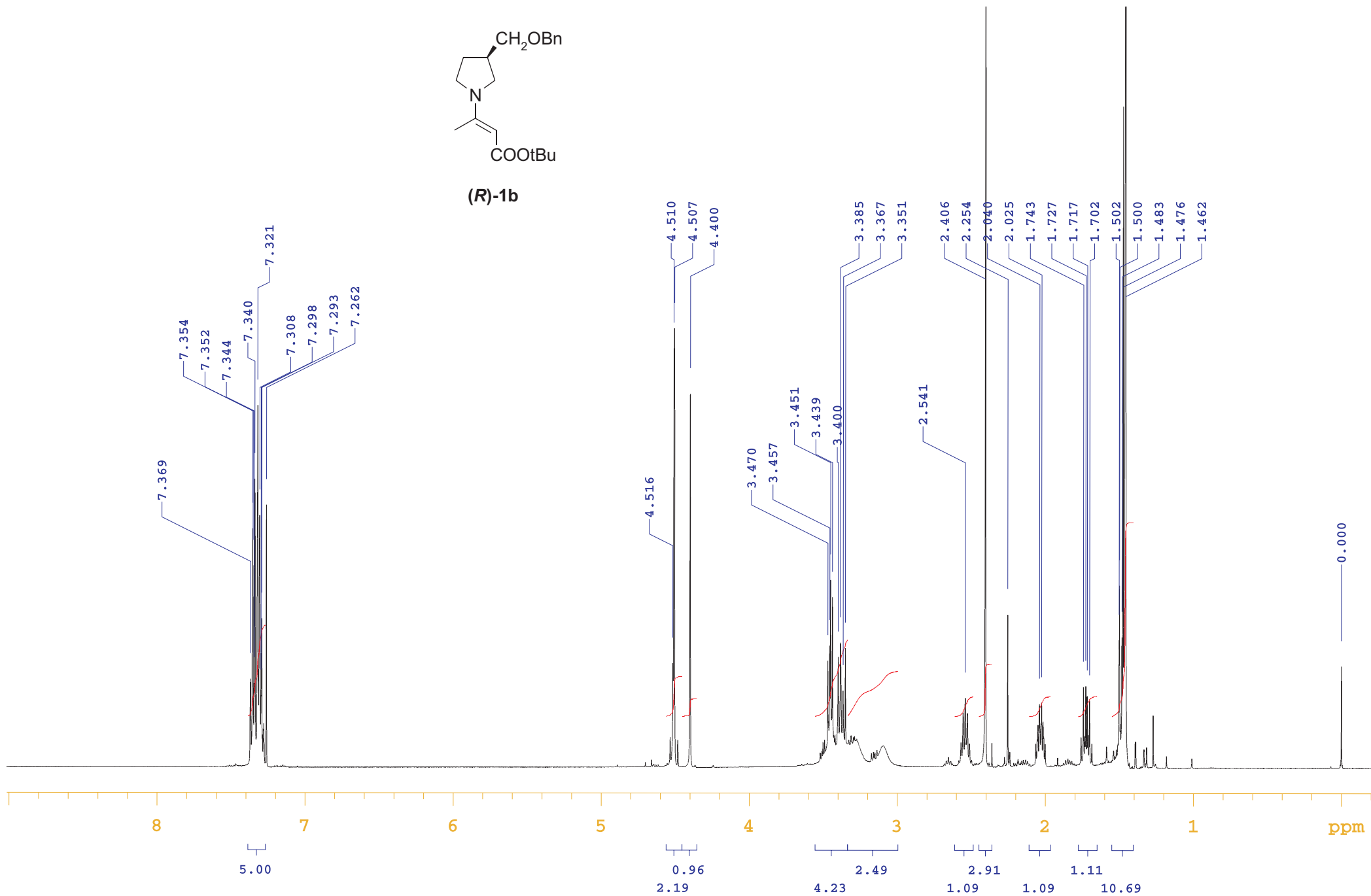

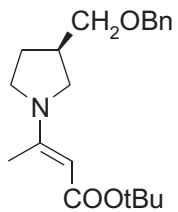

(R)-1b

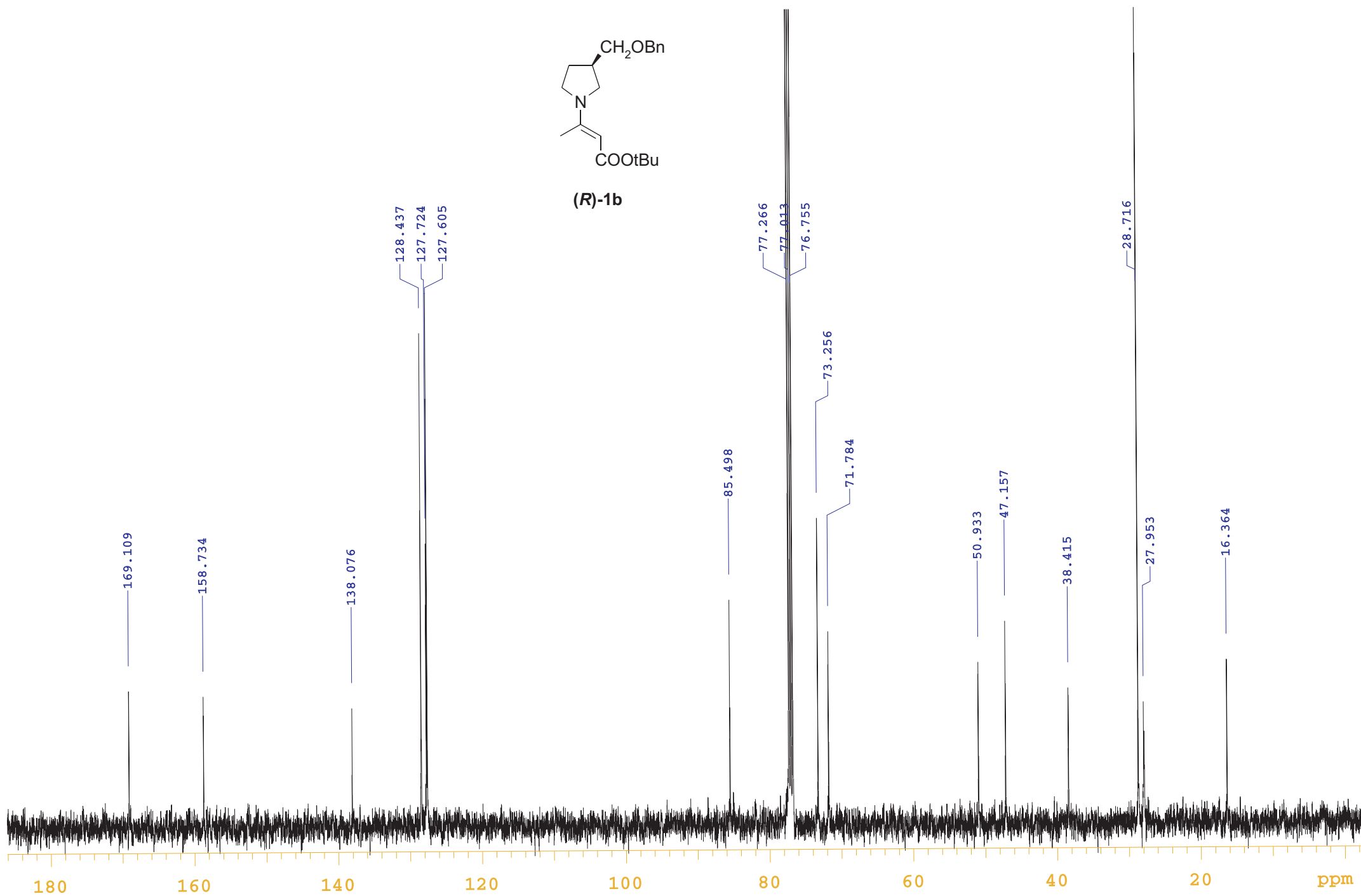

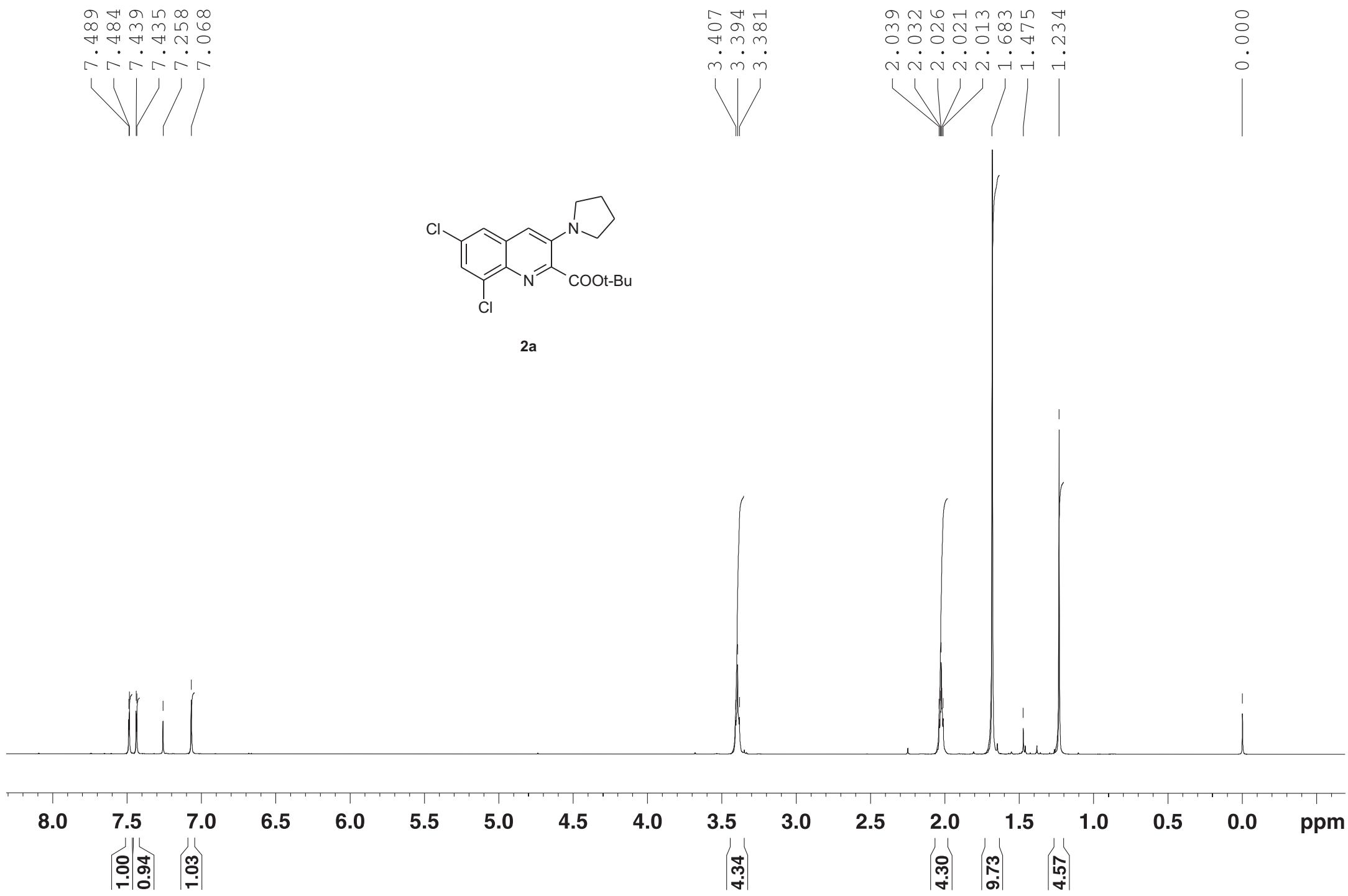

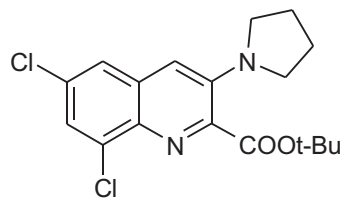

2a

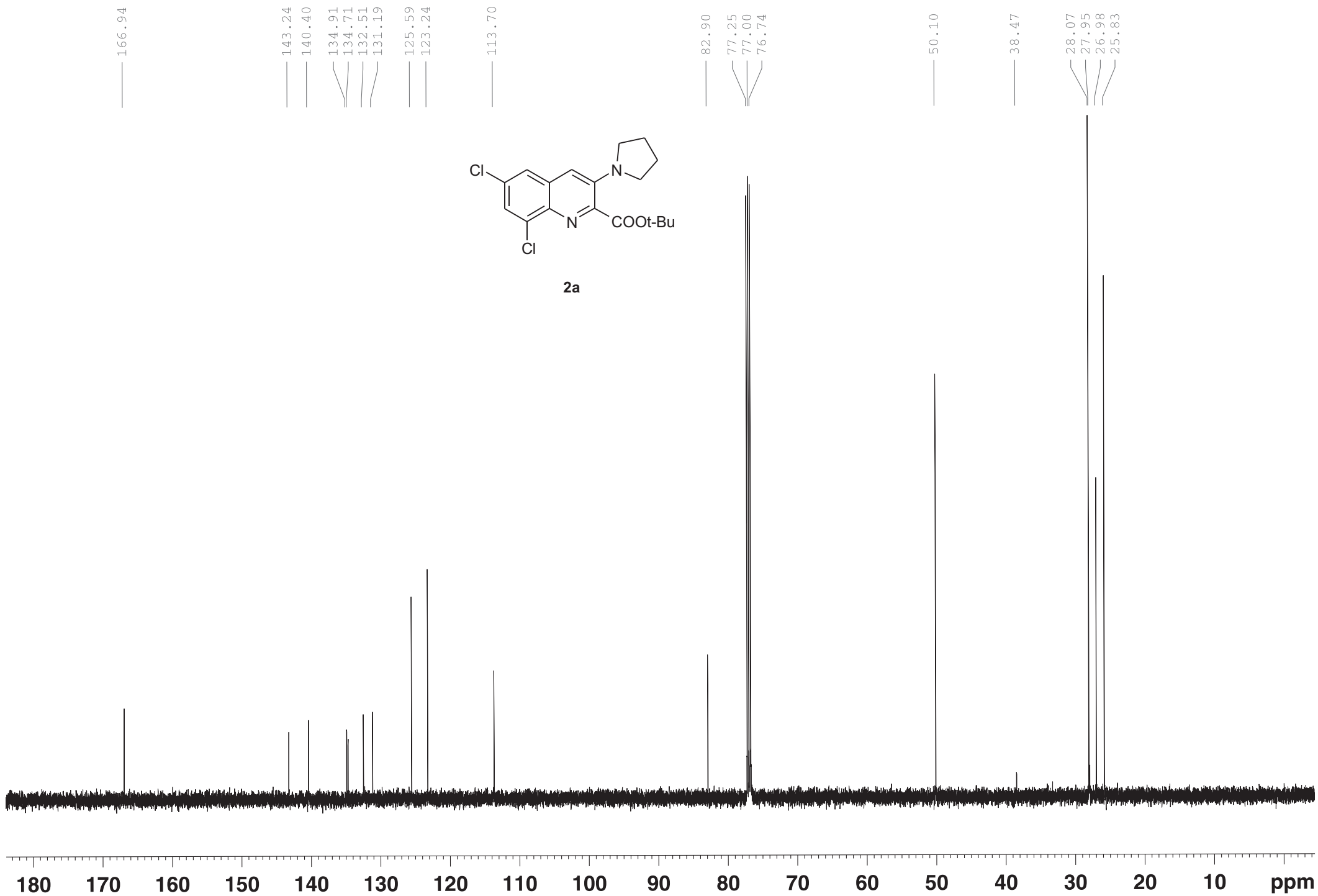

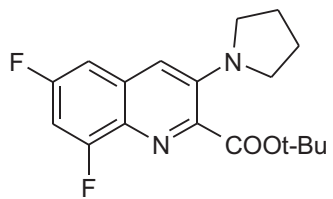

2b

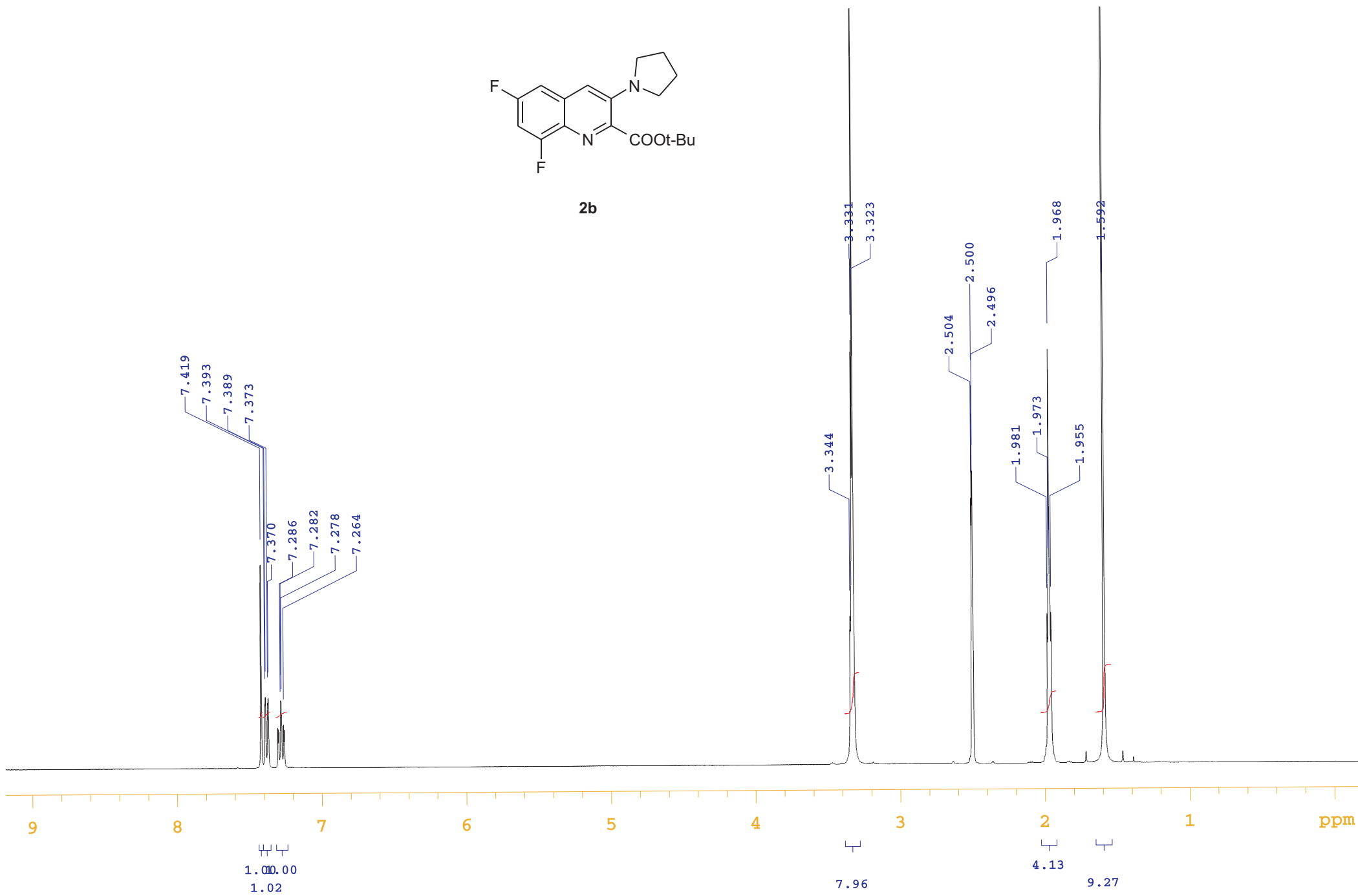

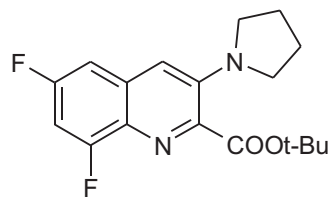

2b

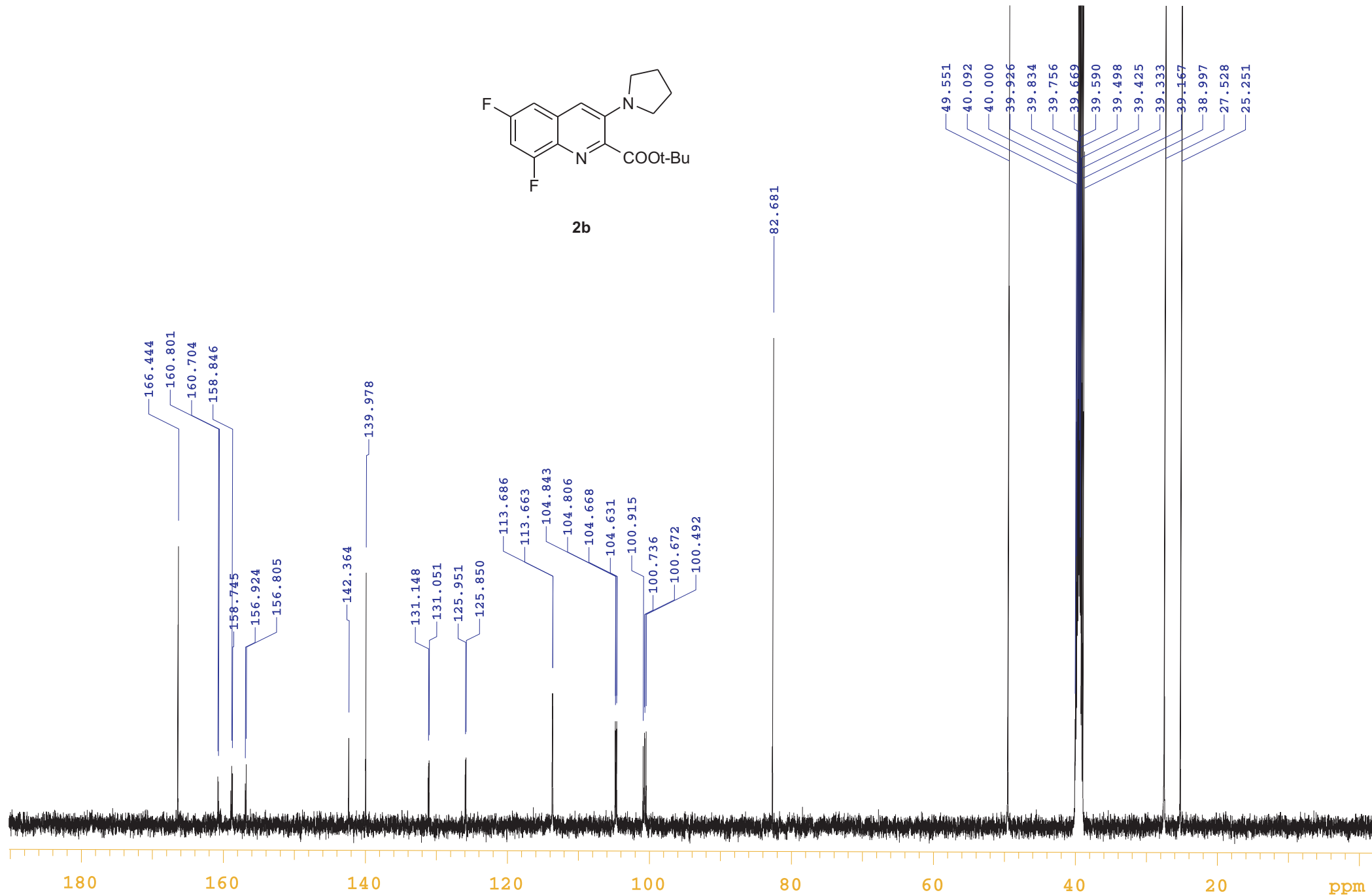

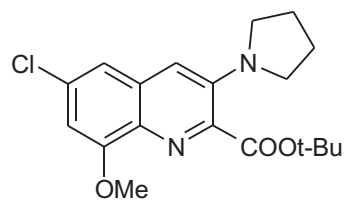

2c

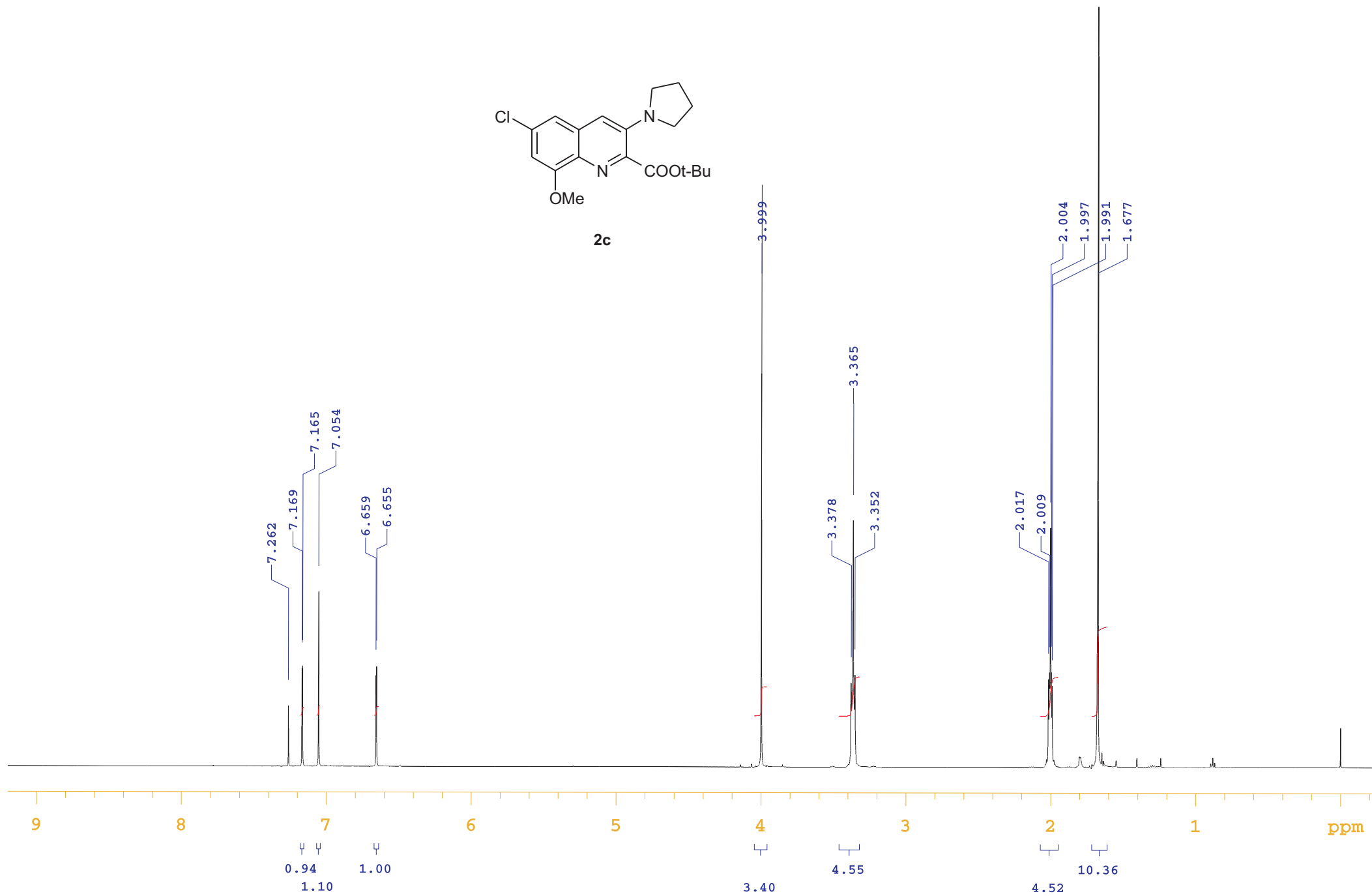

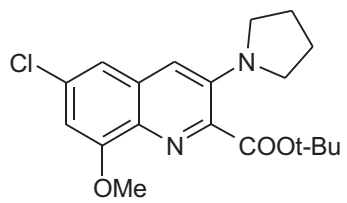

2c

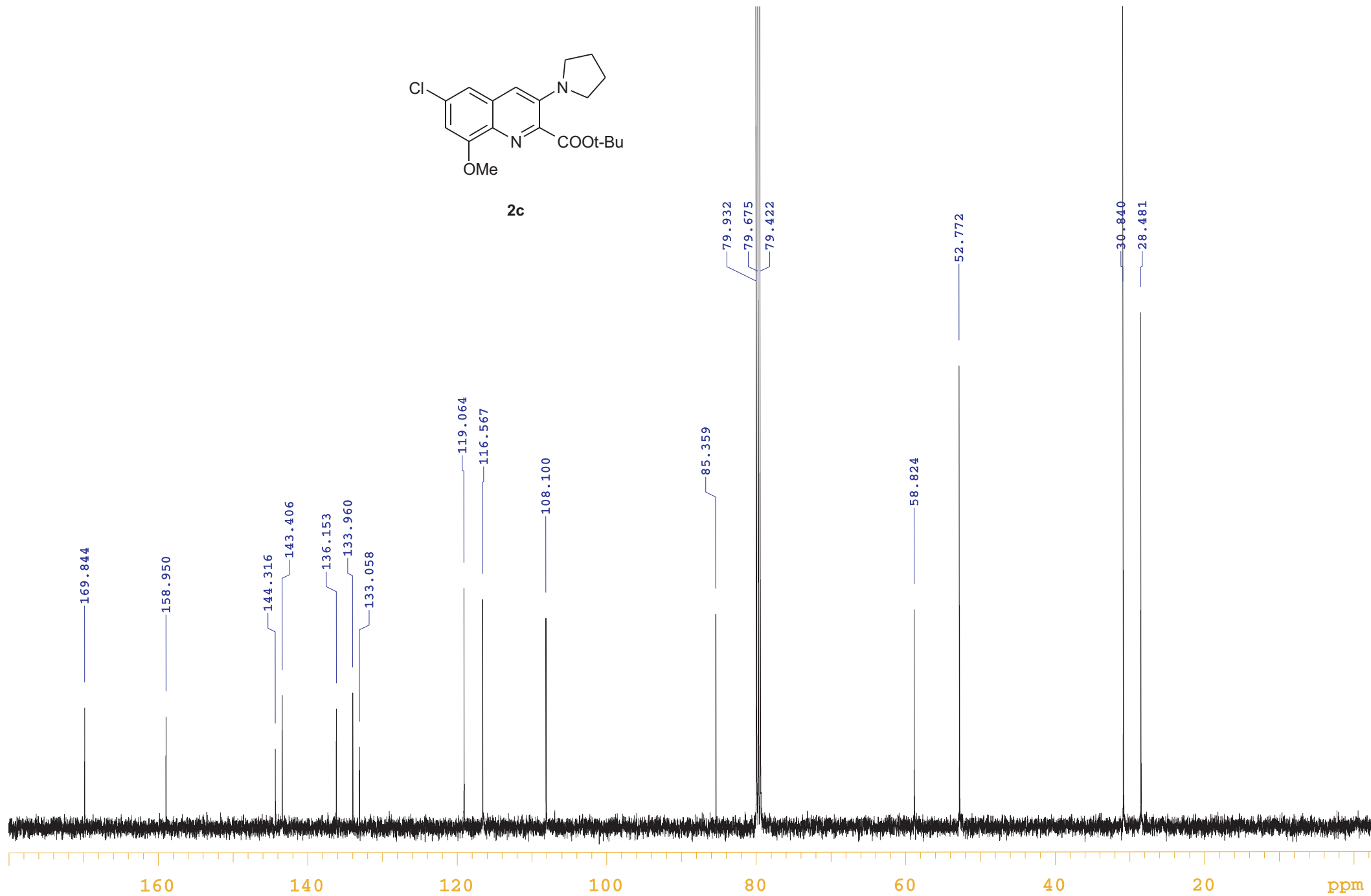

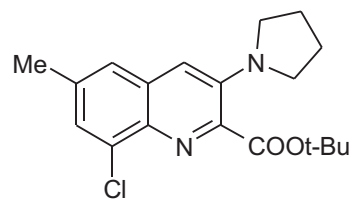

2d

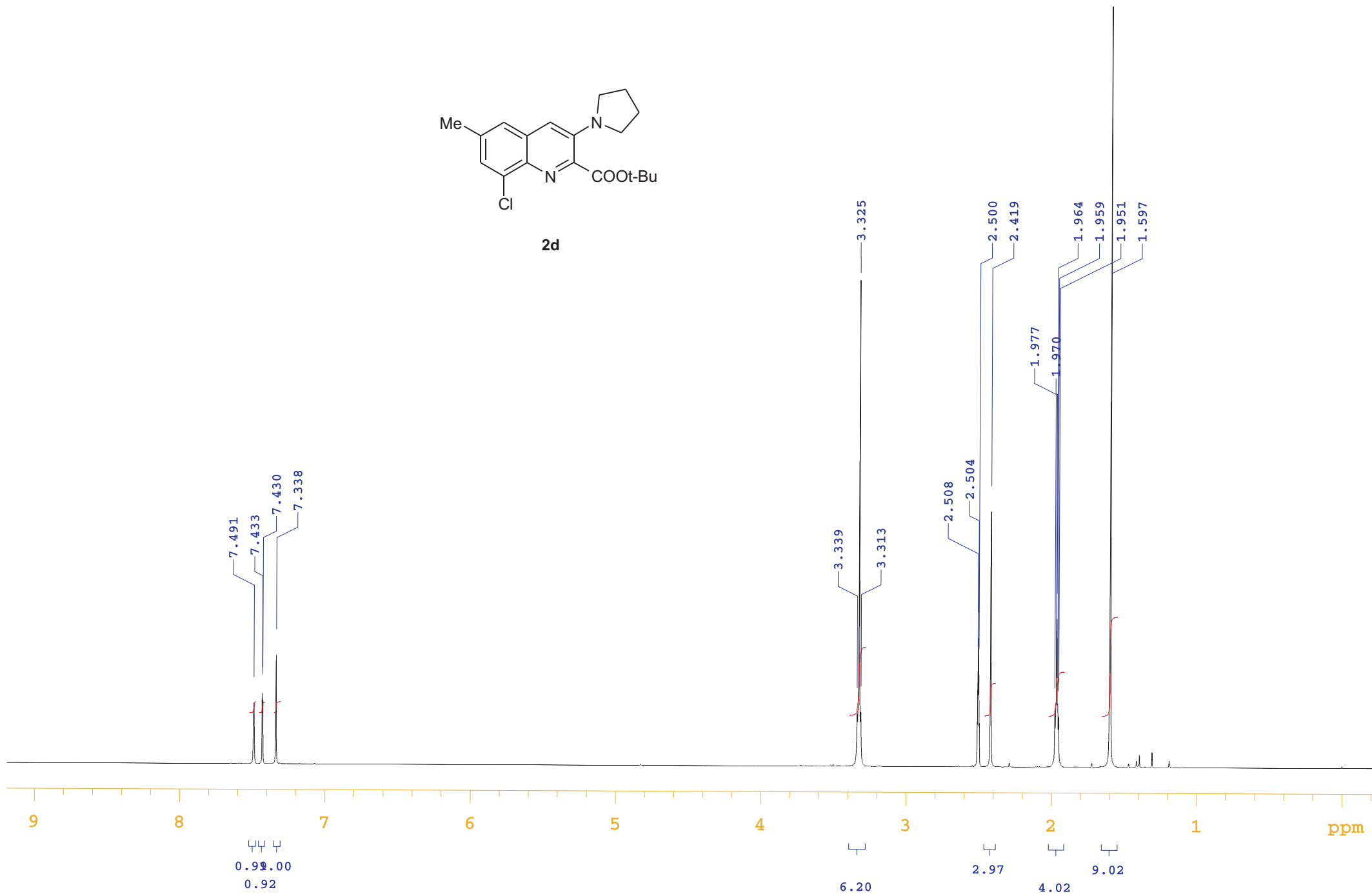

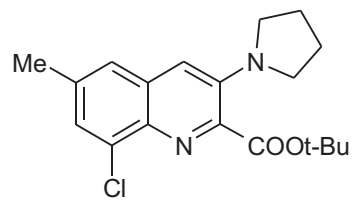

2d

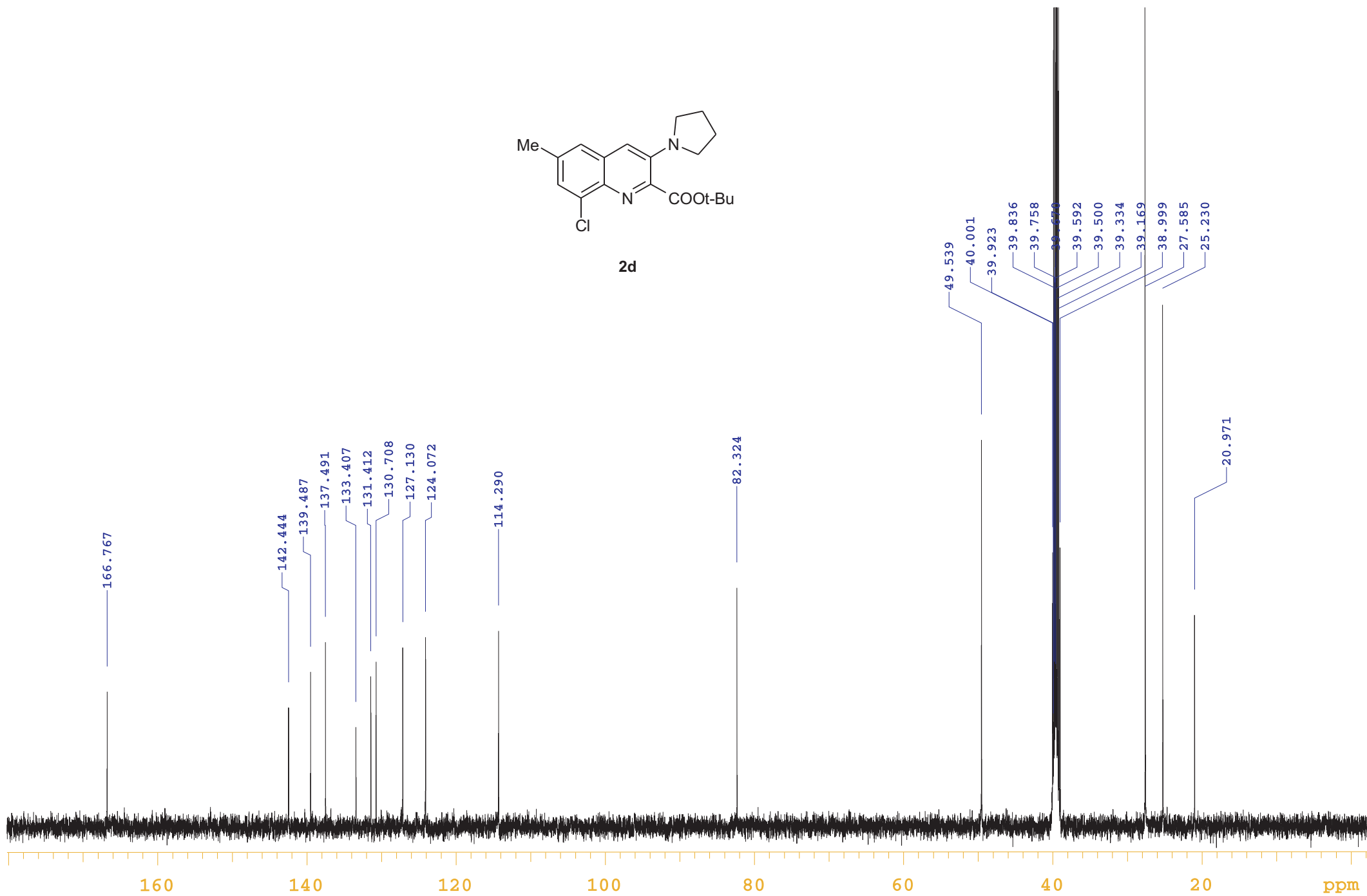

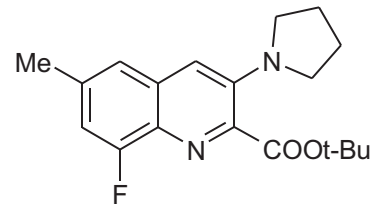

2e

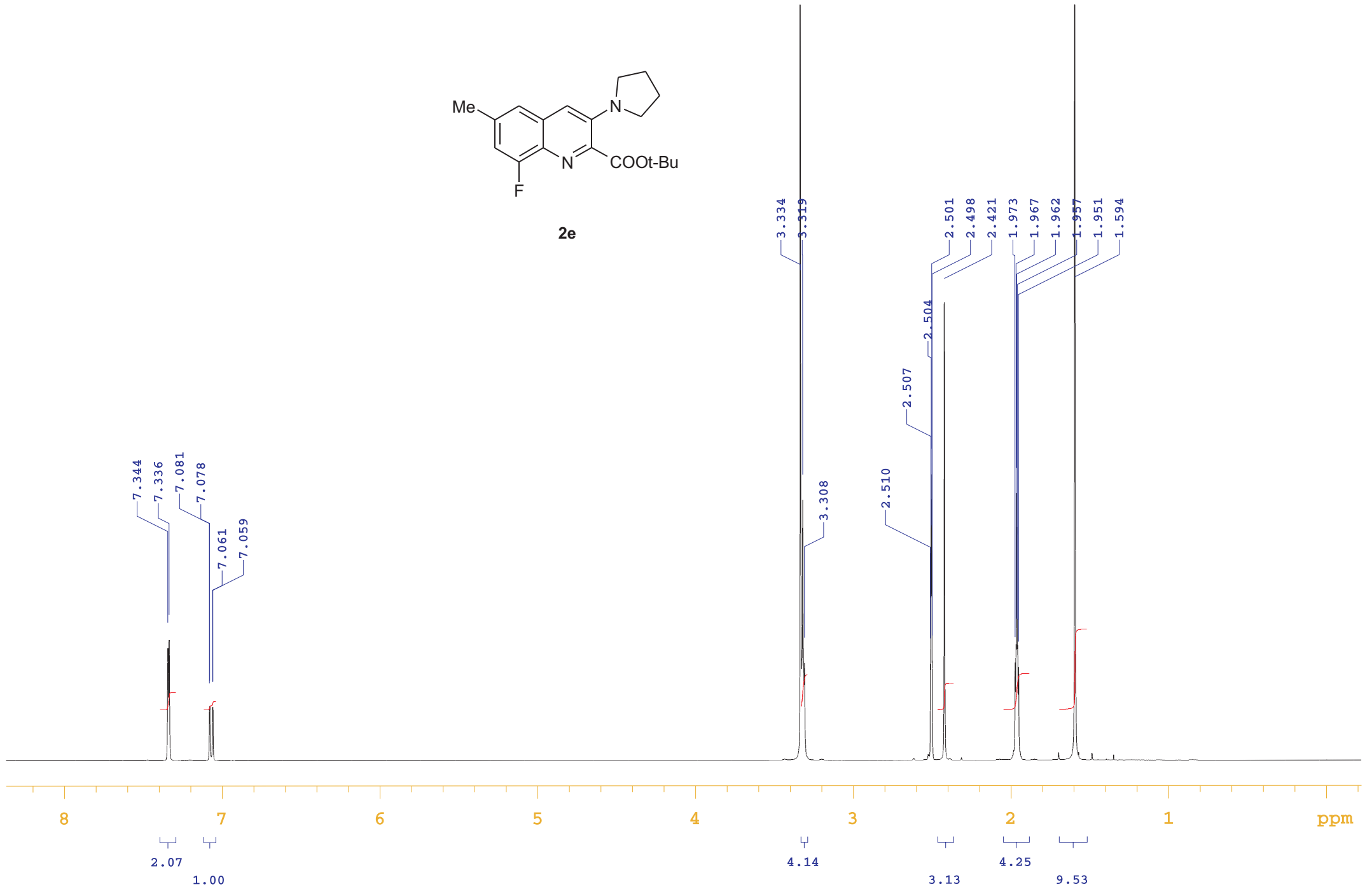

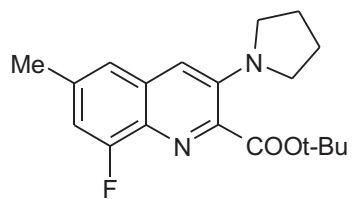

2e

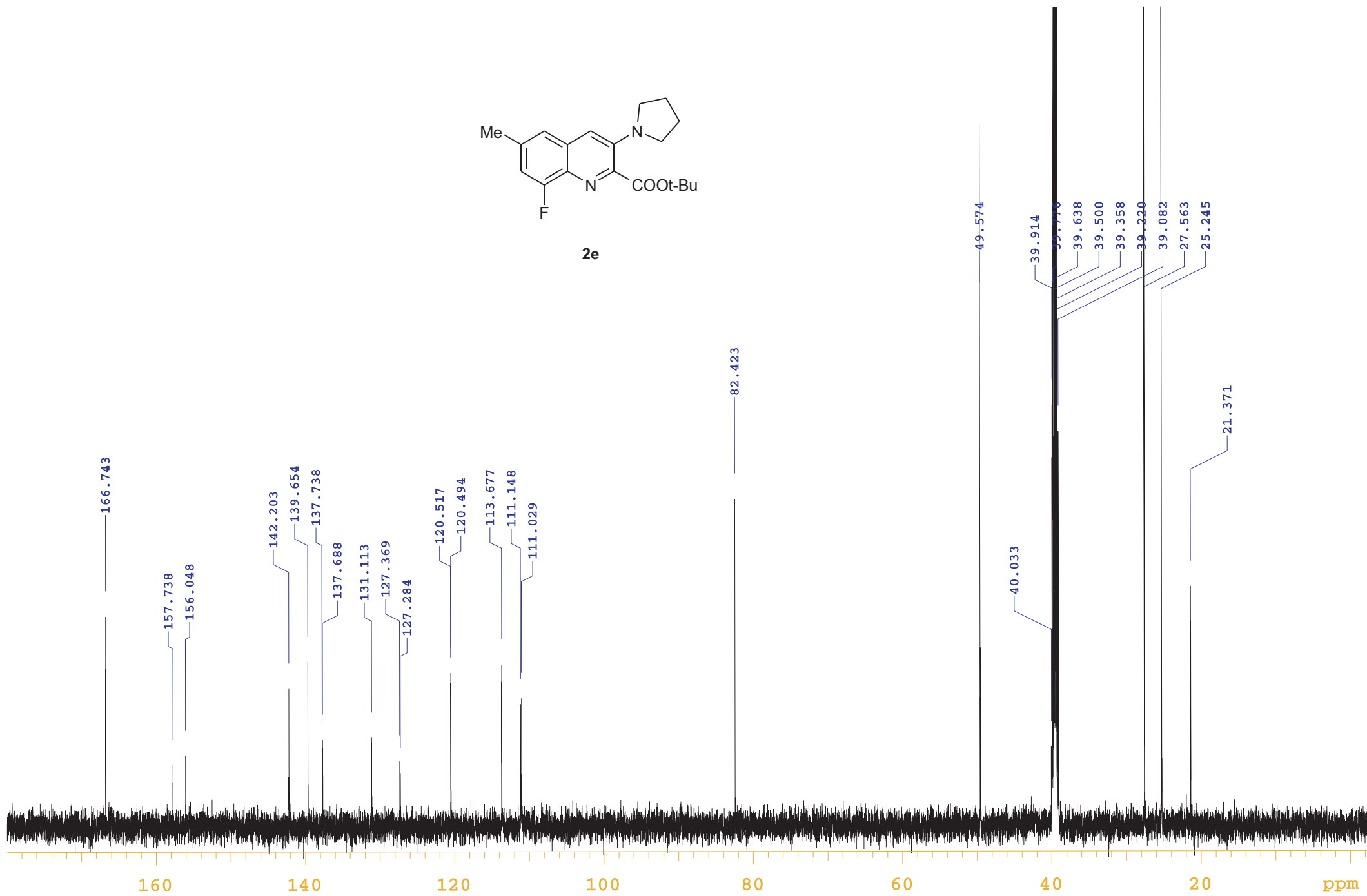

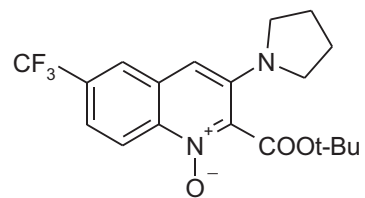

3a

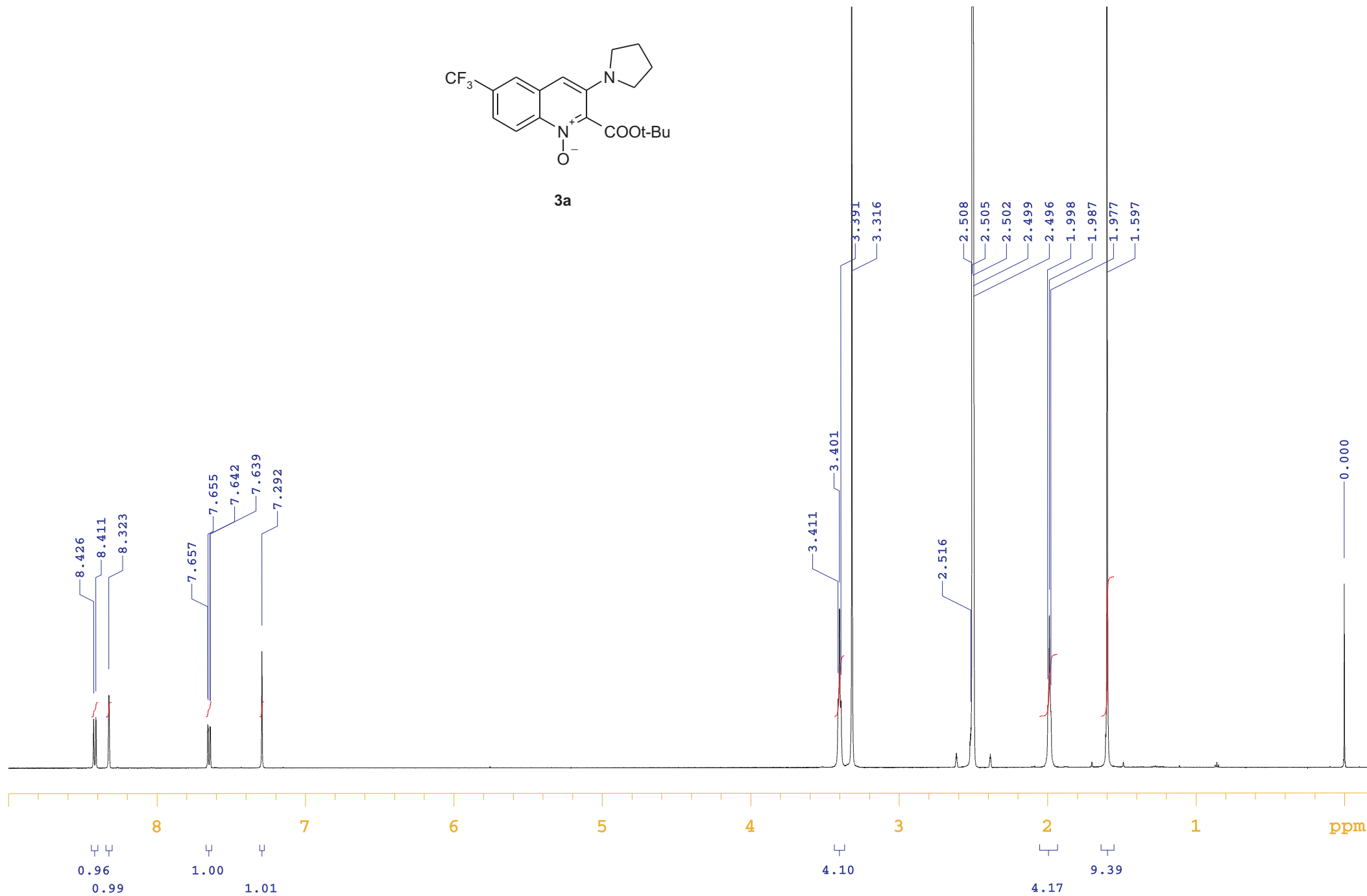

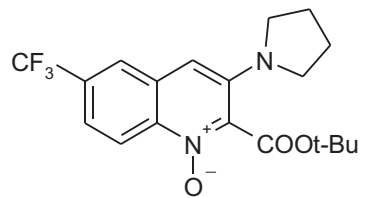

3a

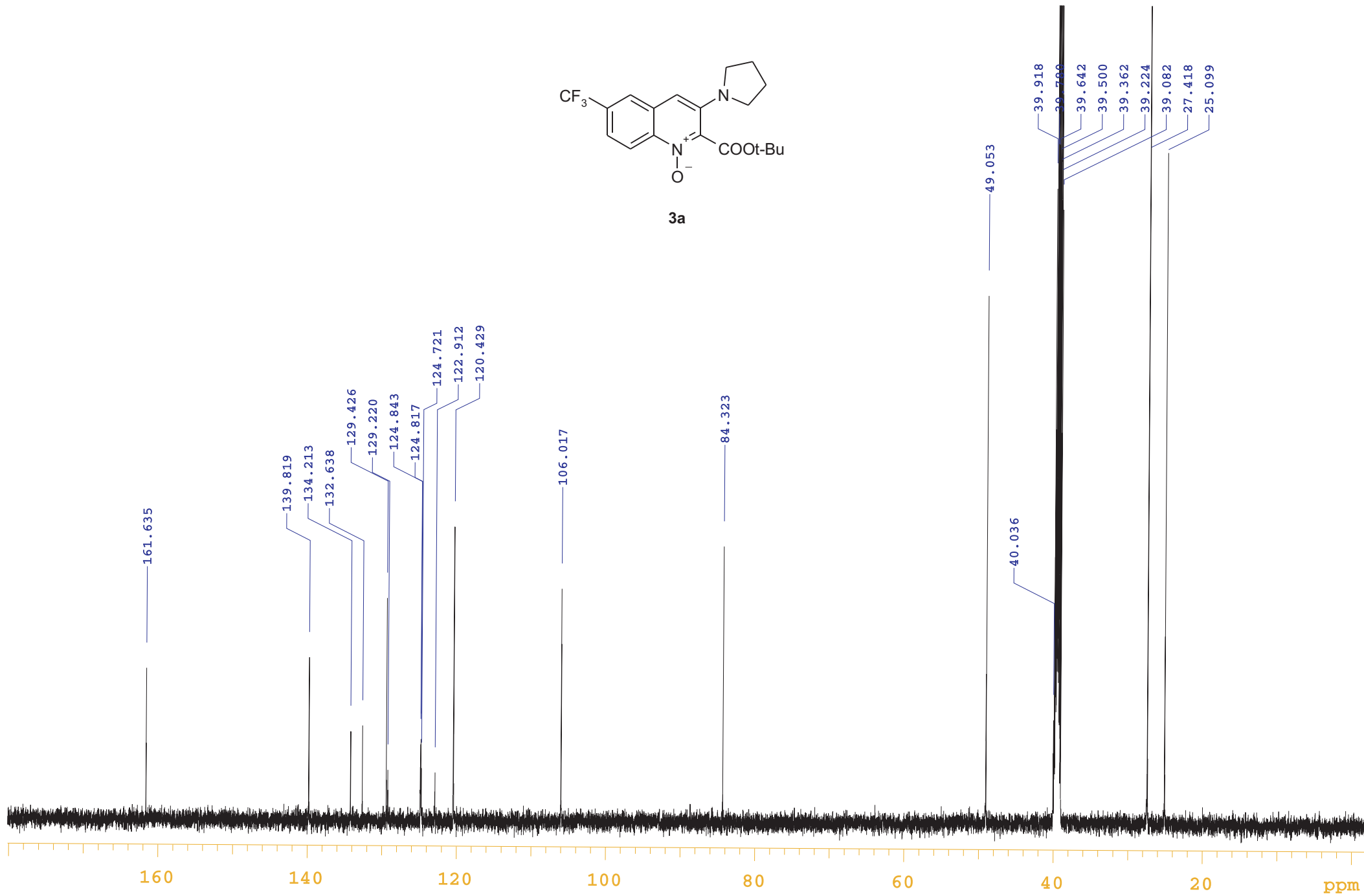

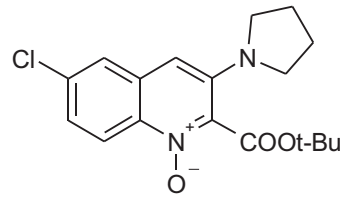

3b

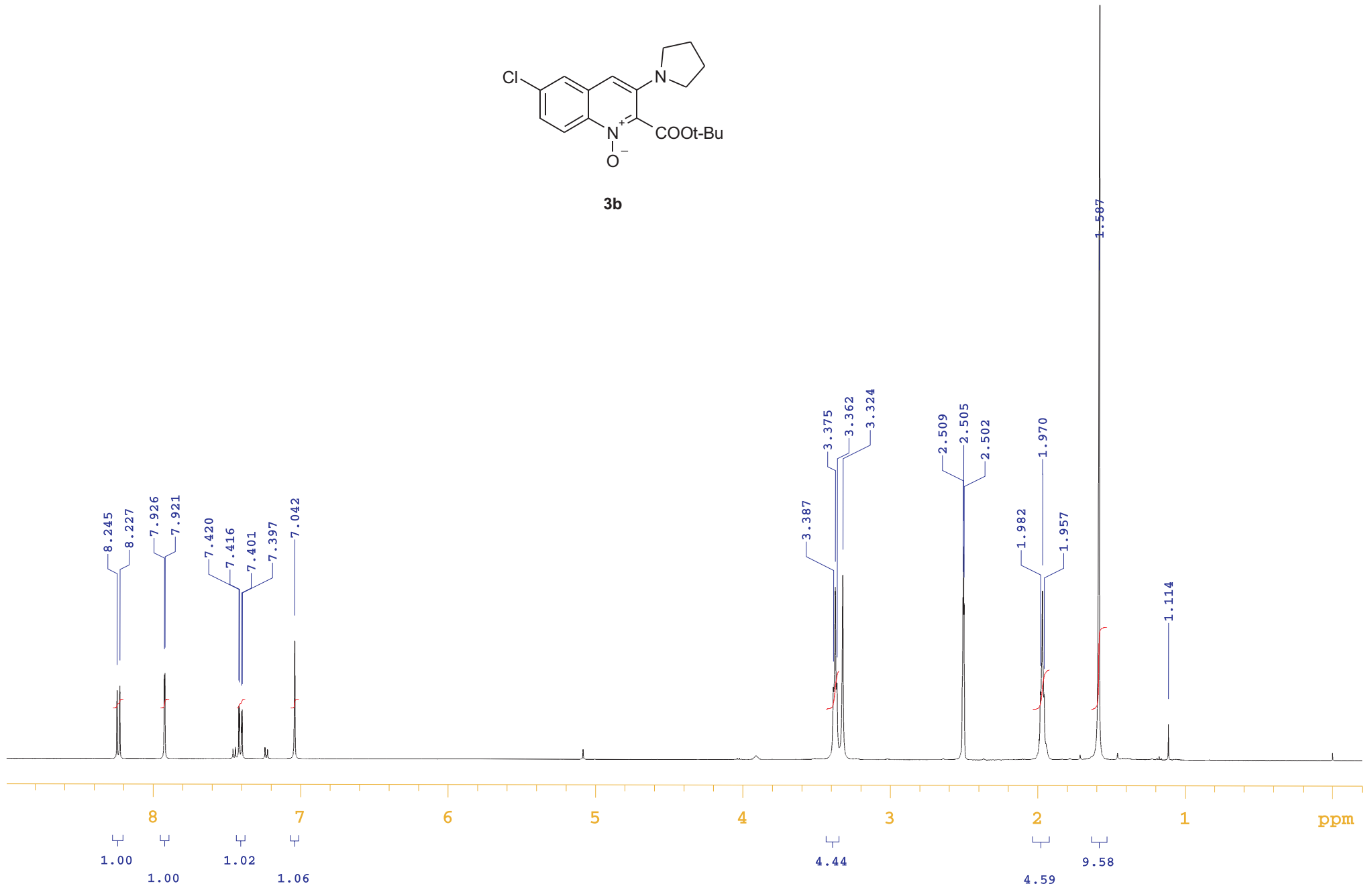

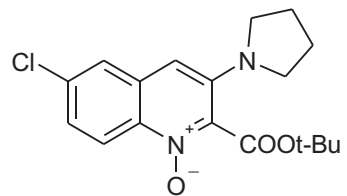

3b

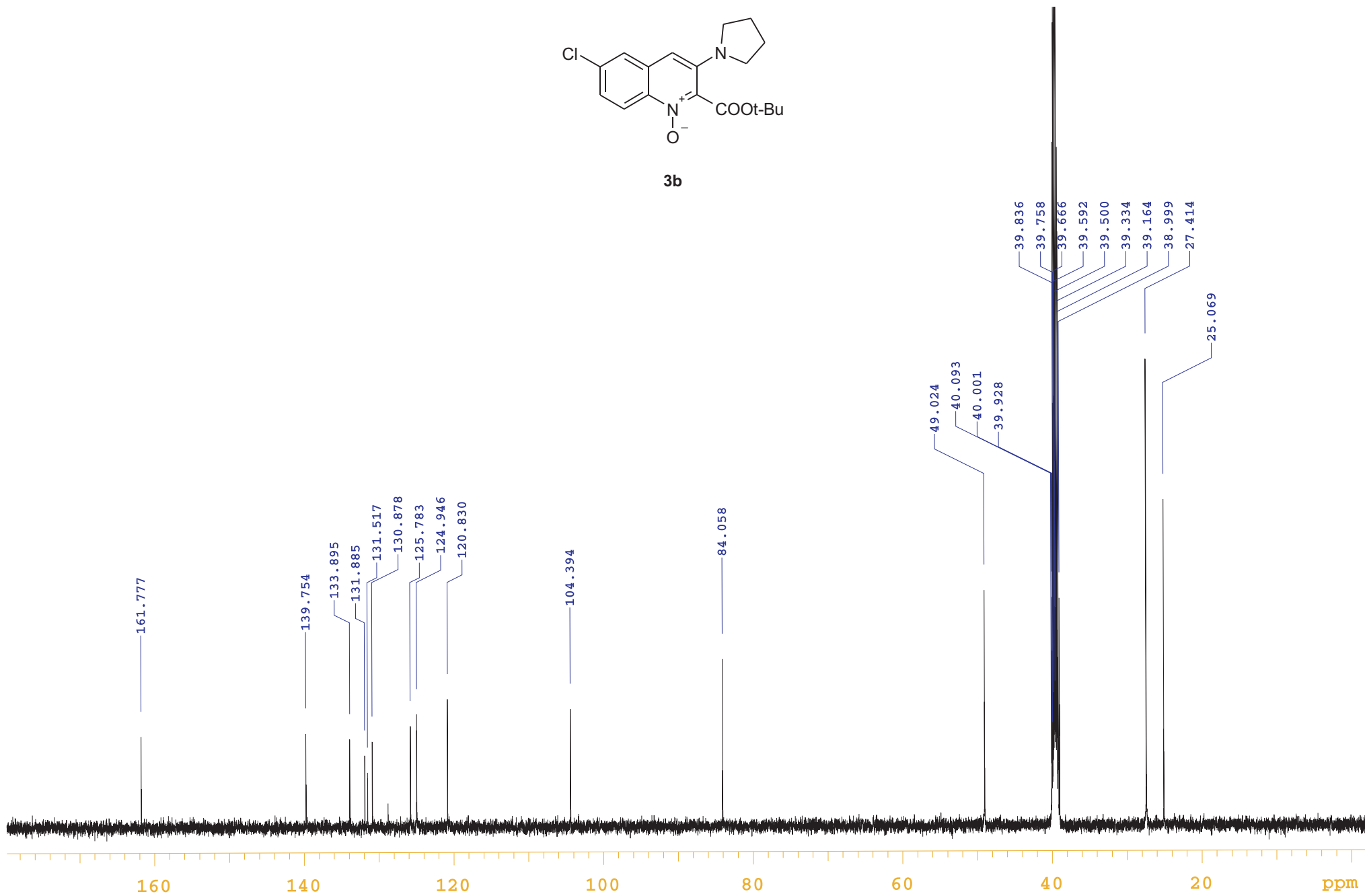

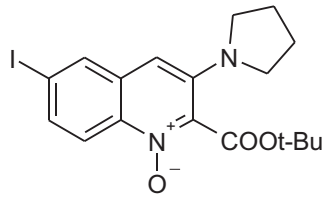

3c

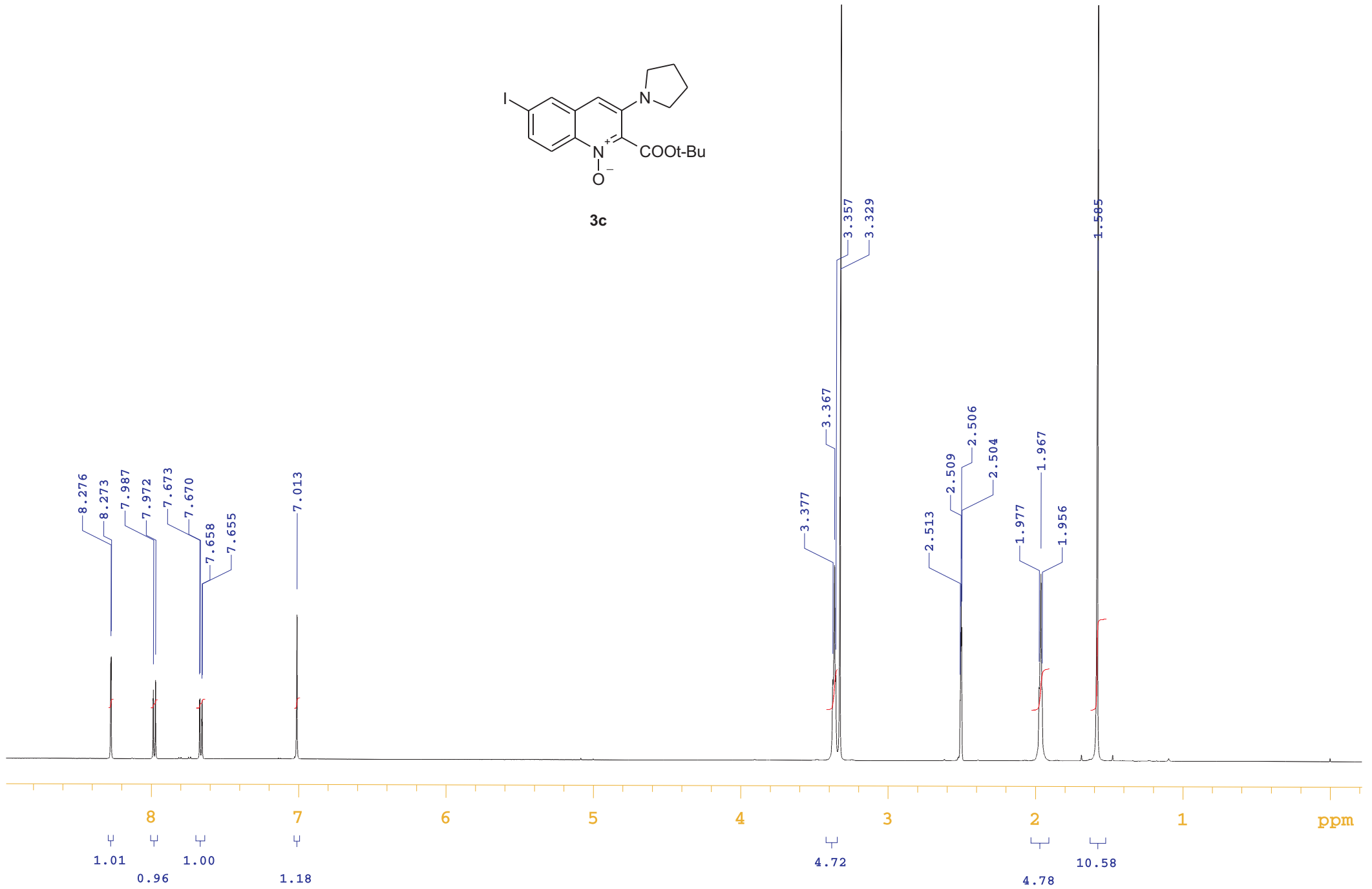

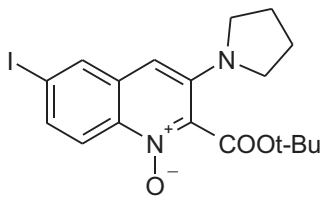

3c

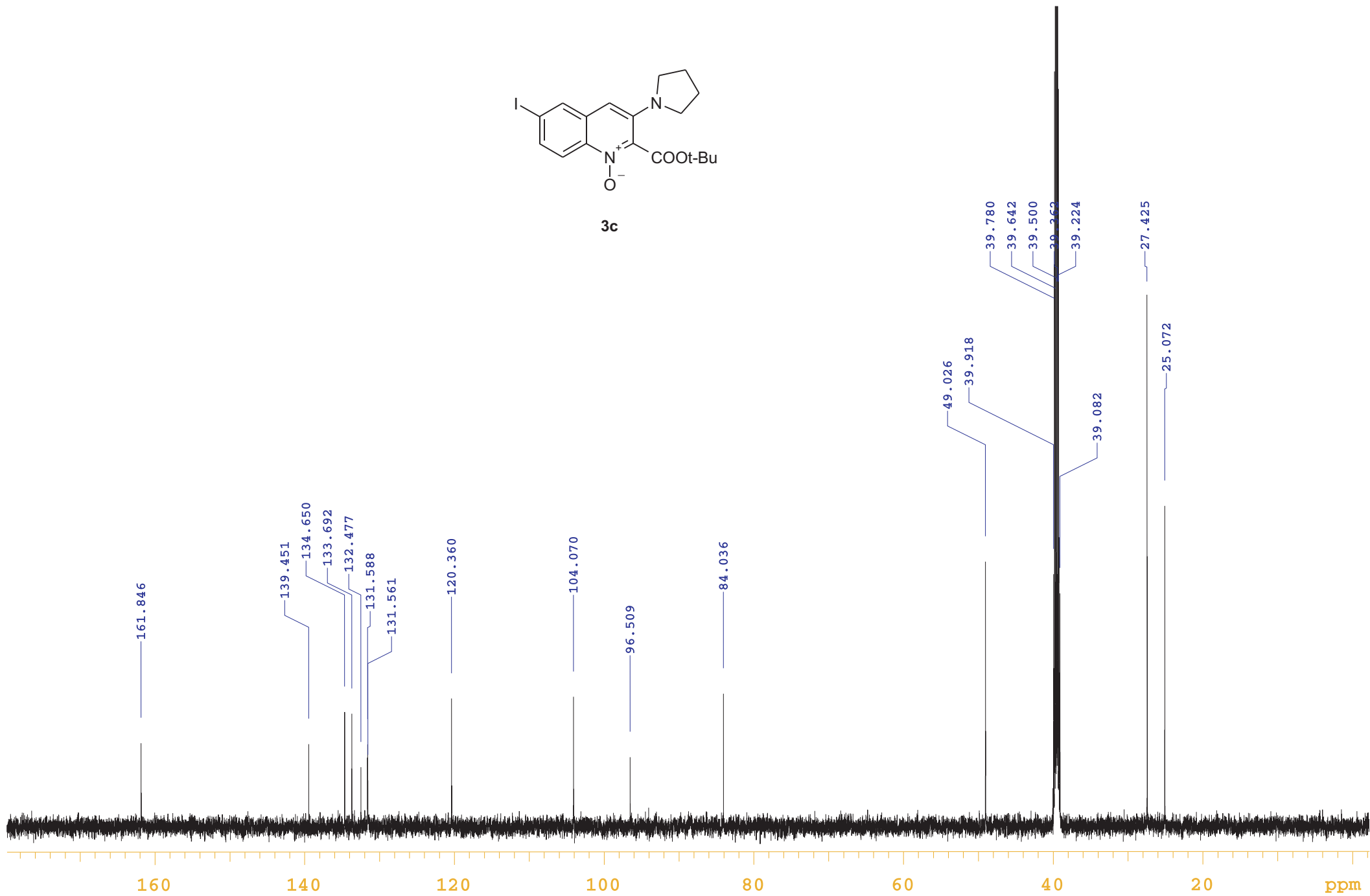

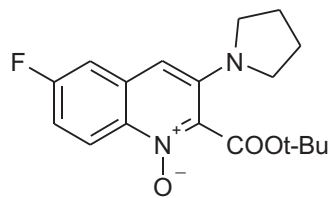

3d

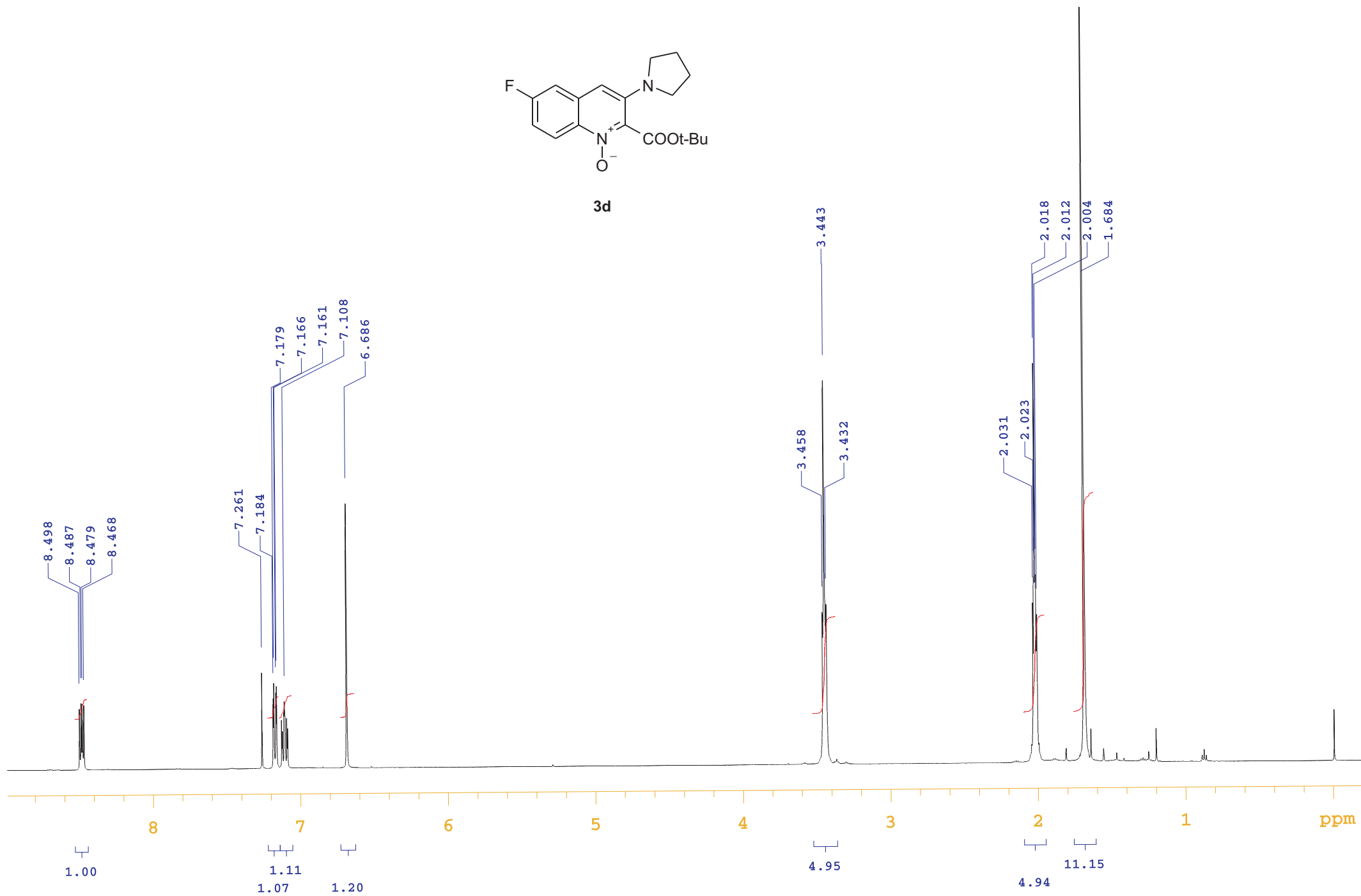

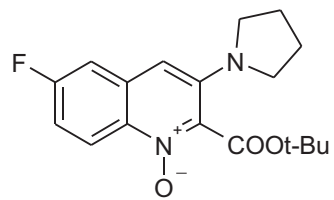

3d

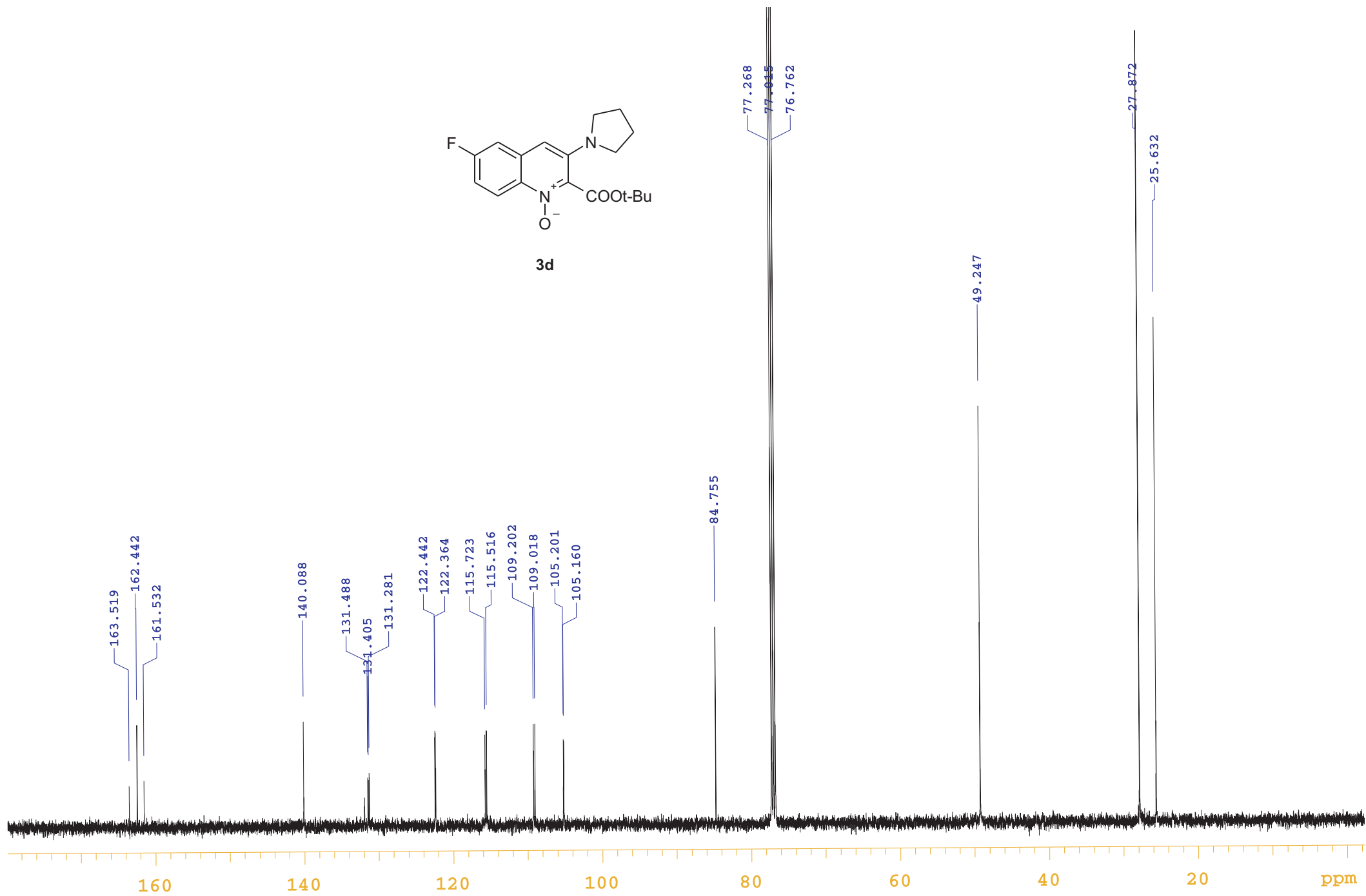

8.376
8.357
7.469
7.456
7.393
7.381
7.366
7.349
7.335
7.318
7.295
7.262
7.214
7.196
6.608

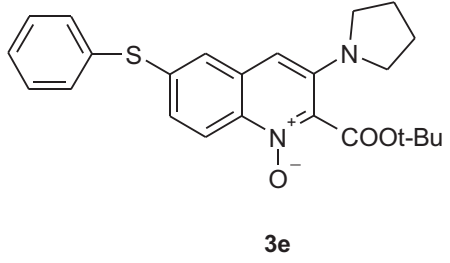

3.419
2.014
2.002
1.682
1.257
1.218
0.000



1.00

2.08

4.59

1.16

1.03

4.31

4.60

10.71

162.54

139.88
139.07
133.28
132.89
130.67
129.54
128.23
126.74
124.64
120.15

105.28

84.60
77.25
77.00
76.75

49.28

27.89
27.51
25.60

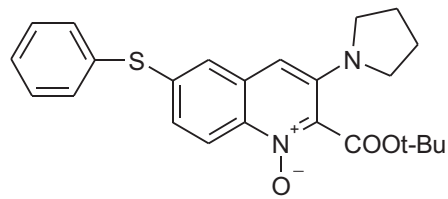

3e

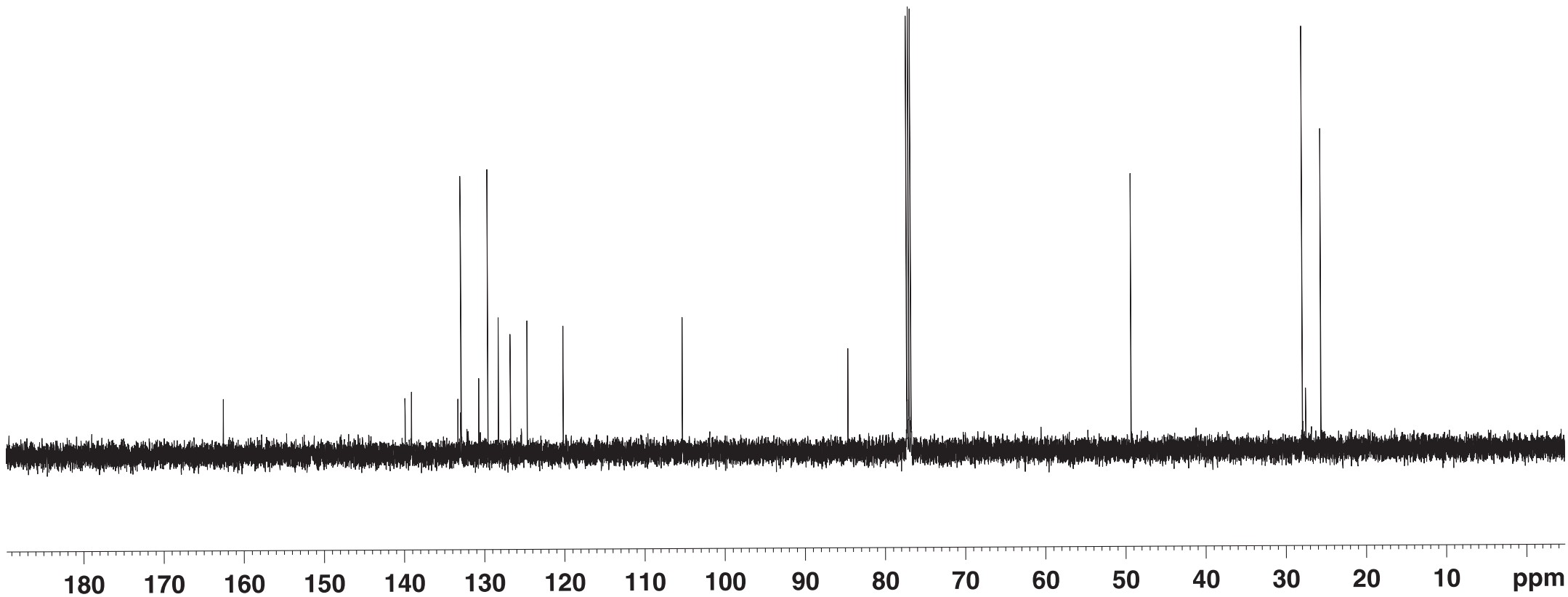

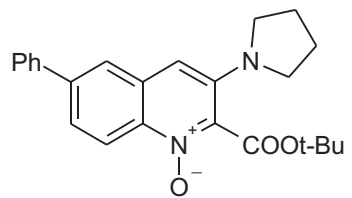

3f

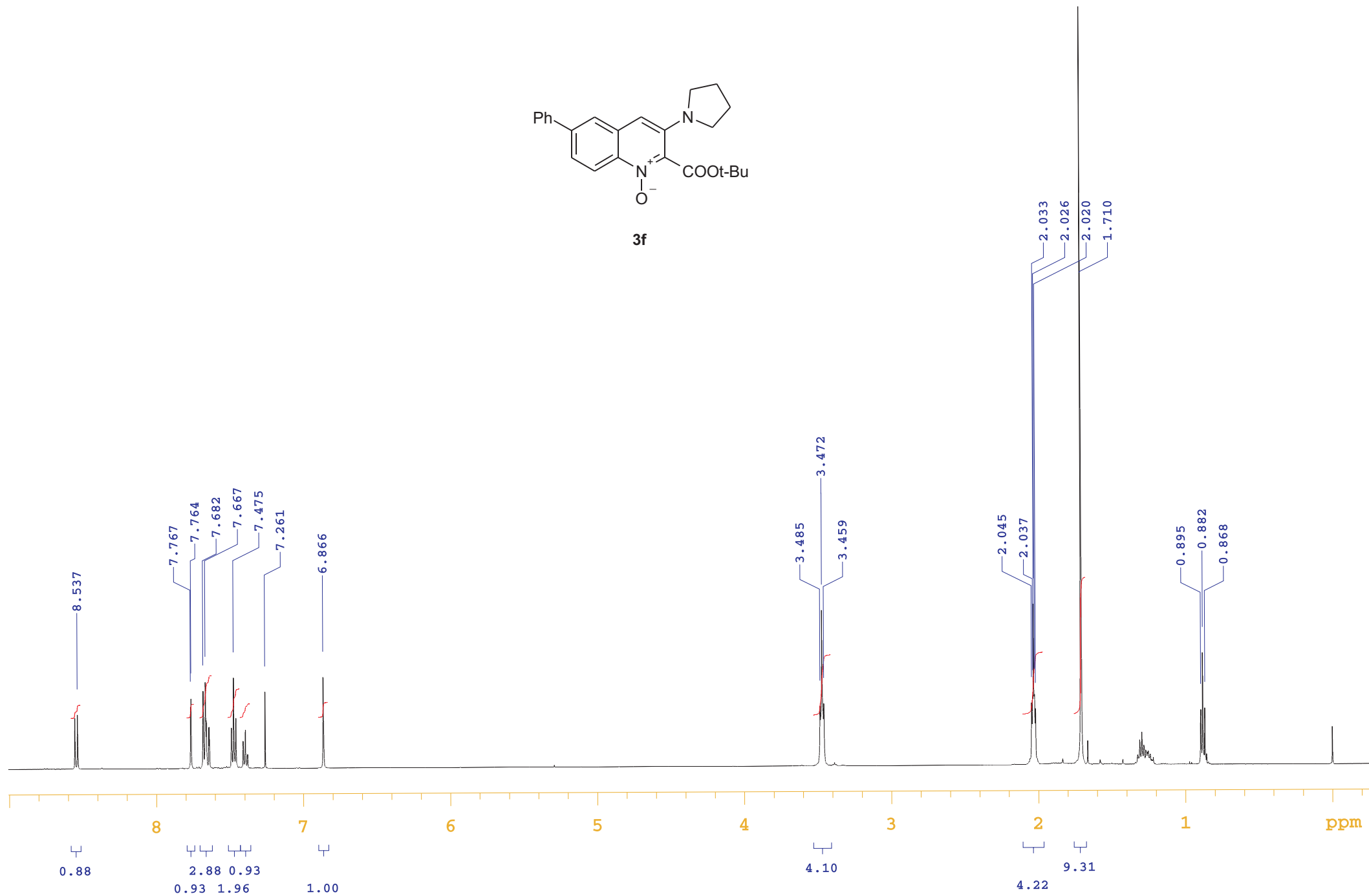

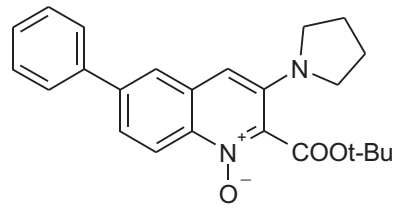

3f

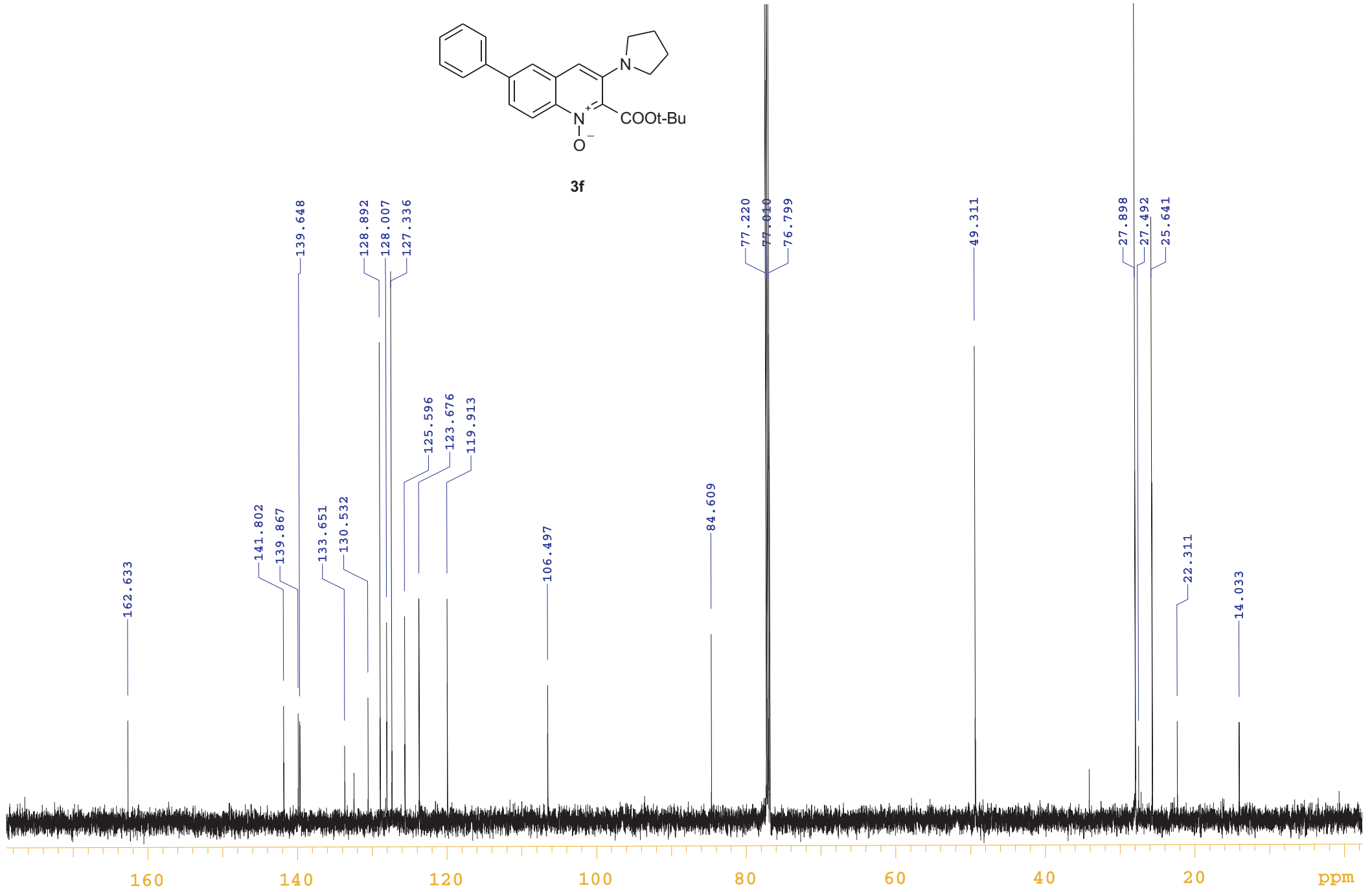

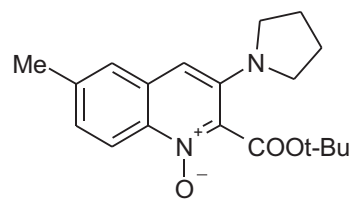

3g

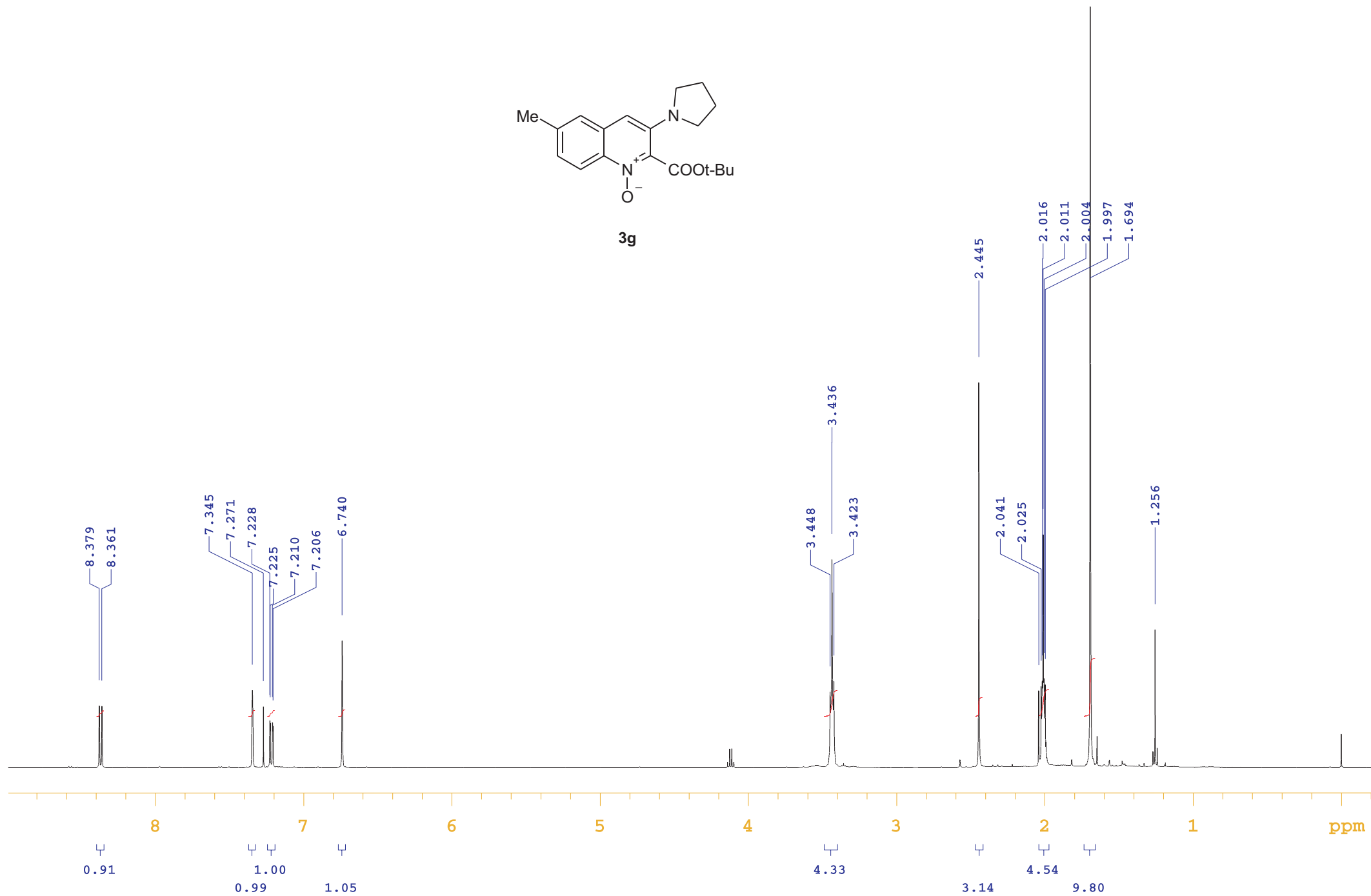

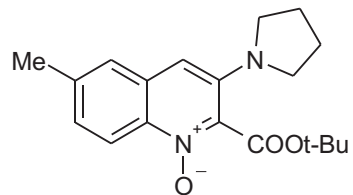

3g

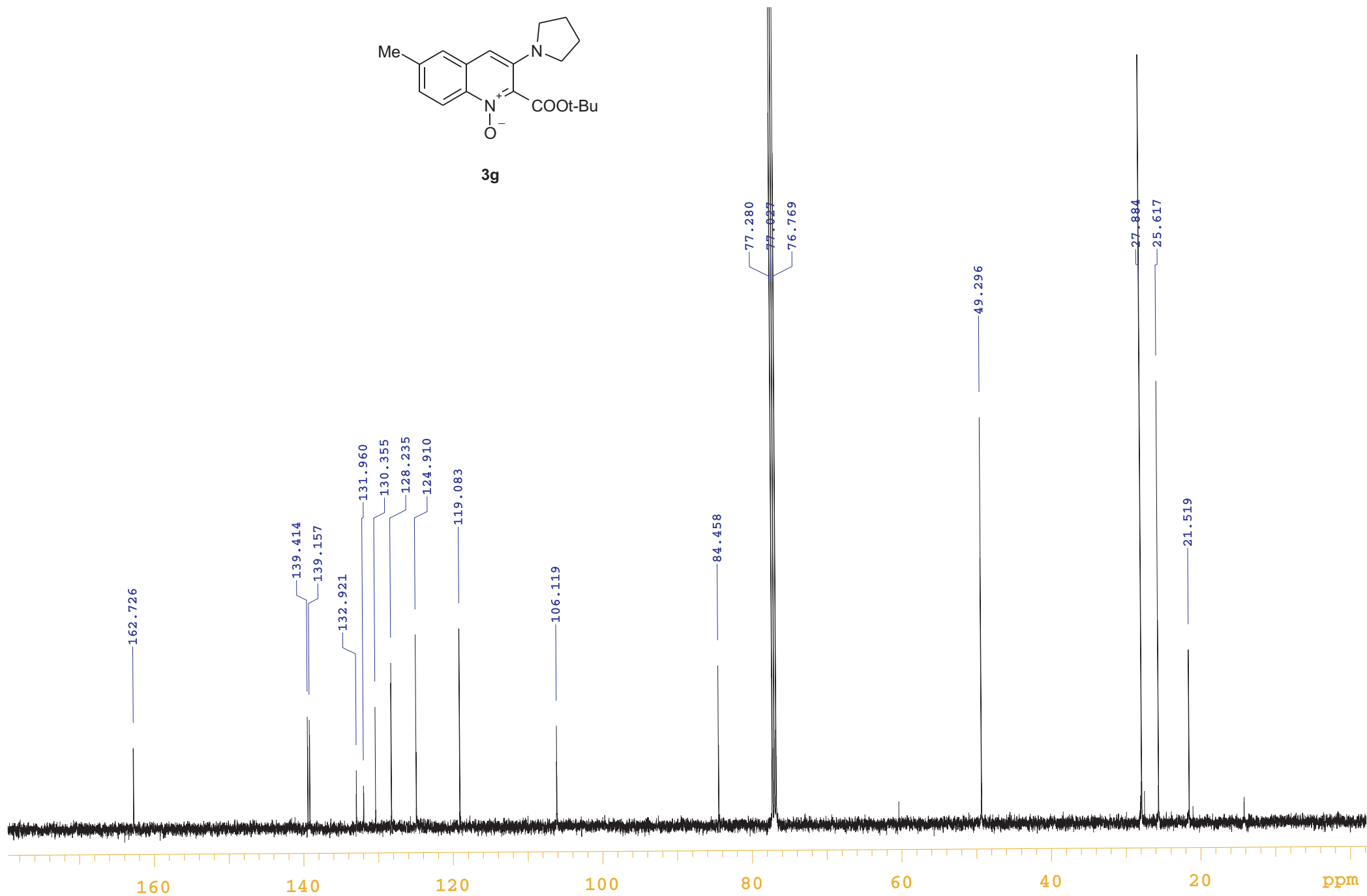

8.410
8.392

7.495
7.490
7.471
7.468
7.264

6.807

3.455
3.442
3.429

2.028
2.015
2.002
1.691
1.376
1.258

0.001

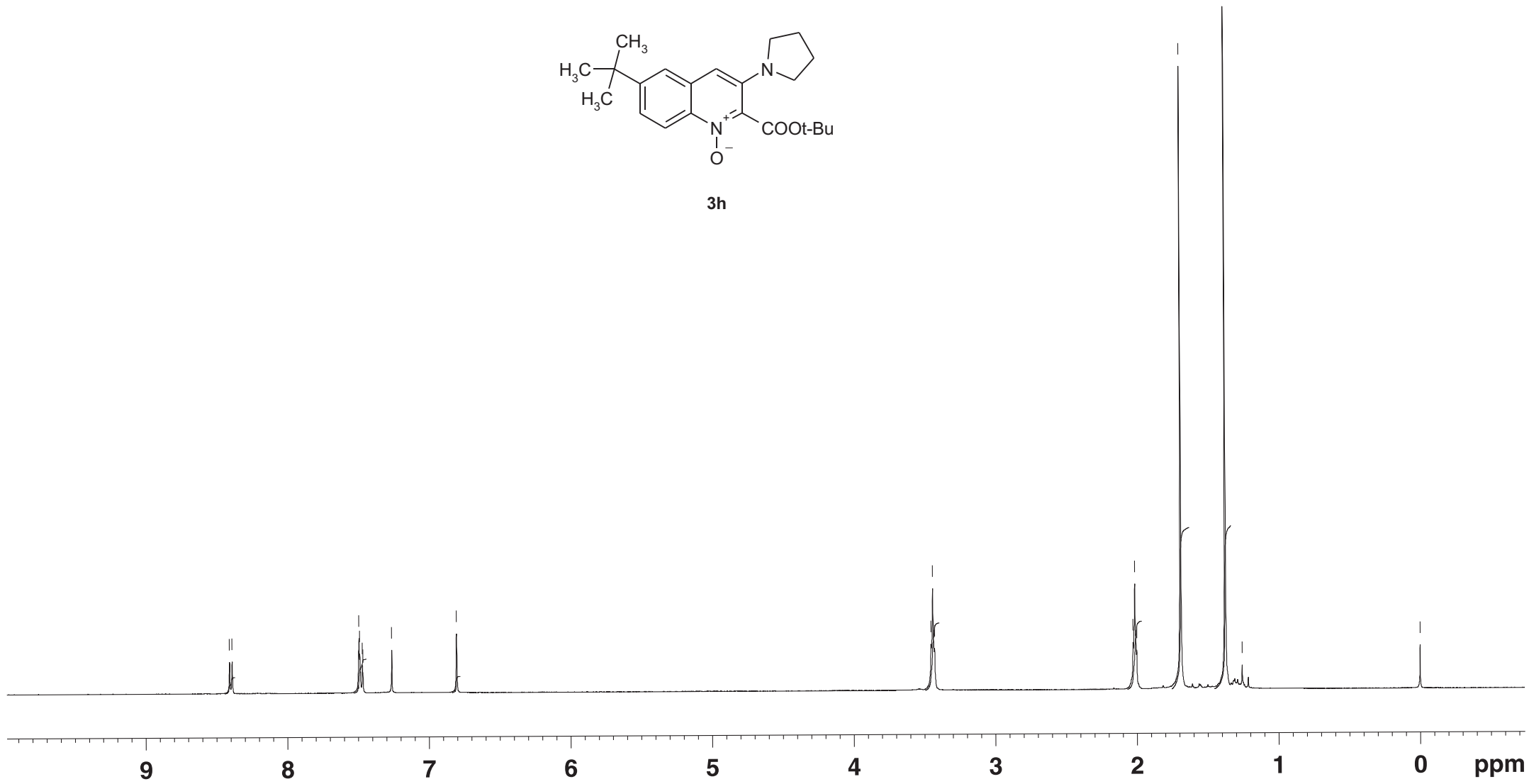
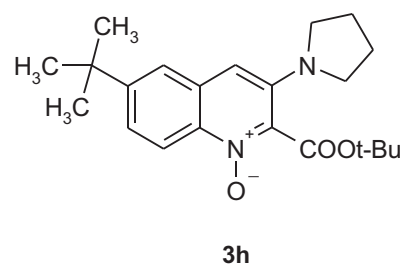

1.00

2.11

1.02

4.19

4.23

10.03

10.13

ppm

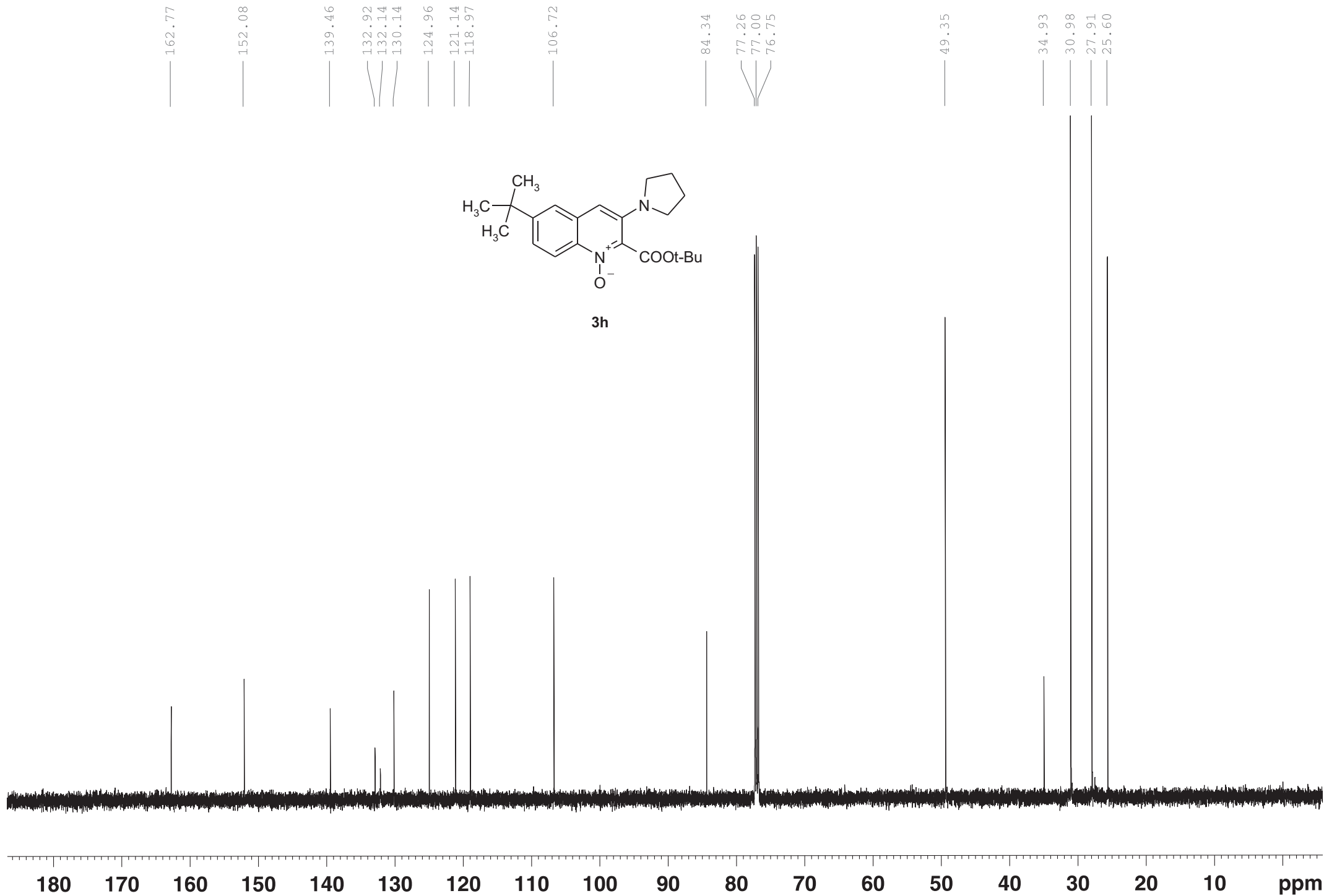
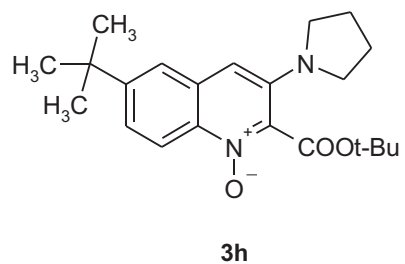

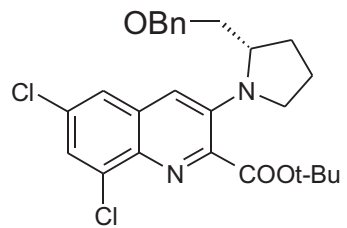

4a

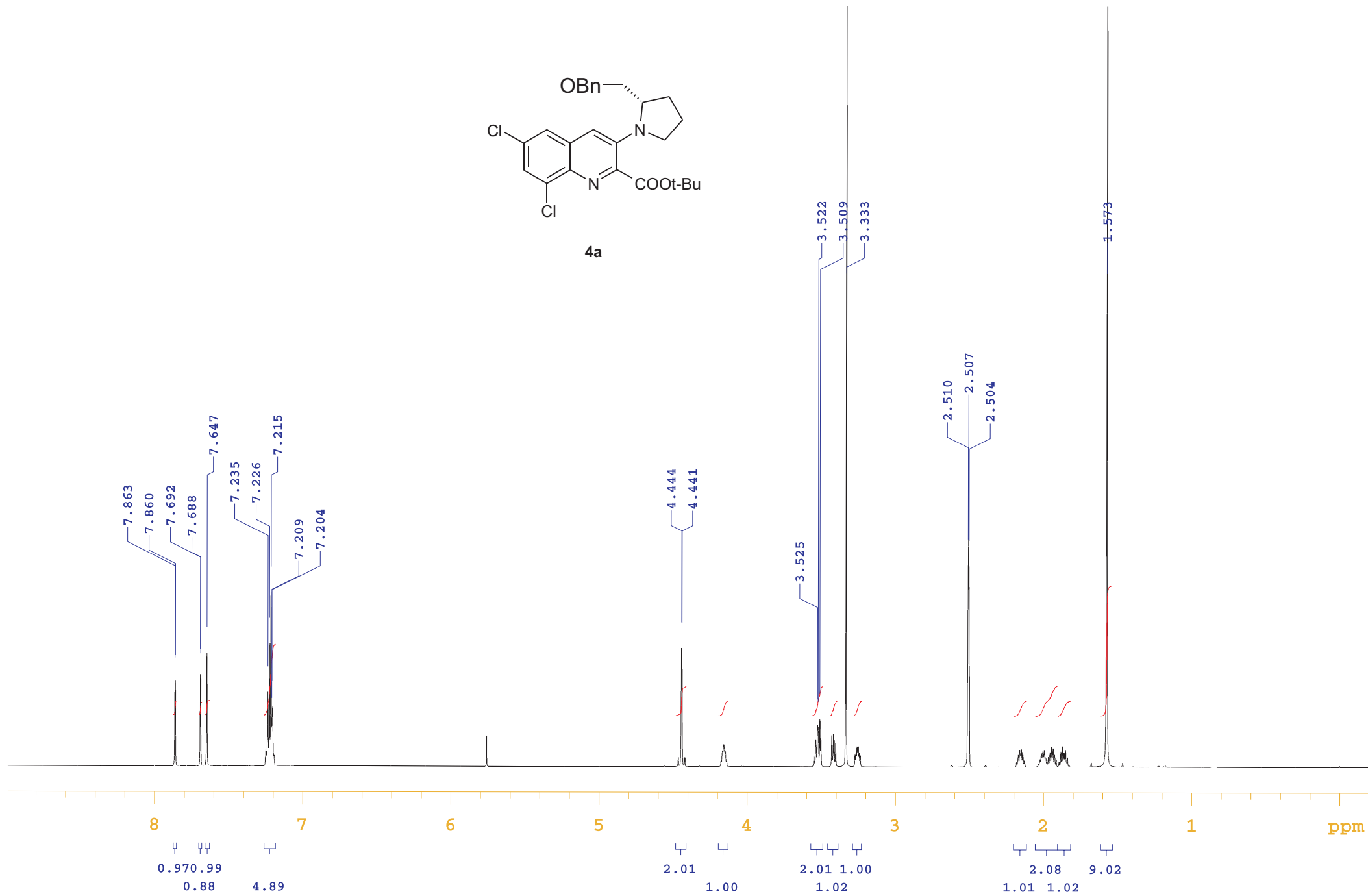

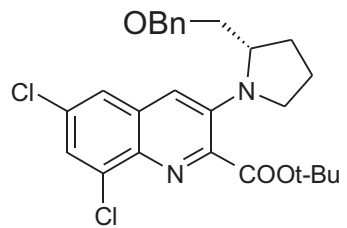

4a

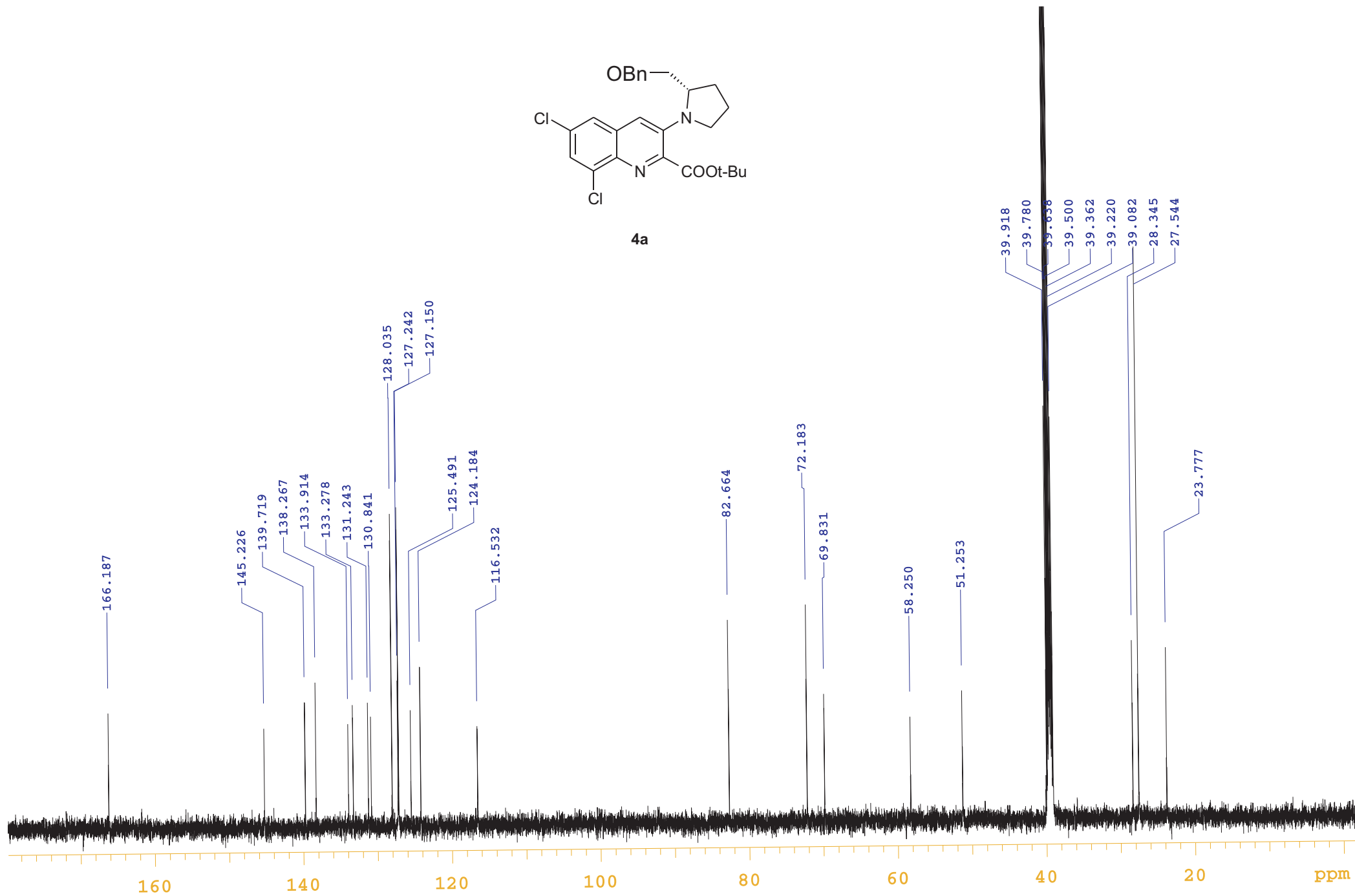

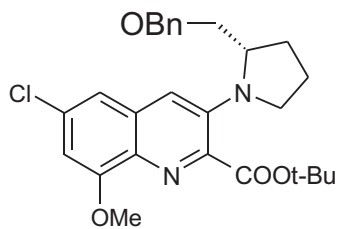

4b

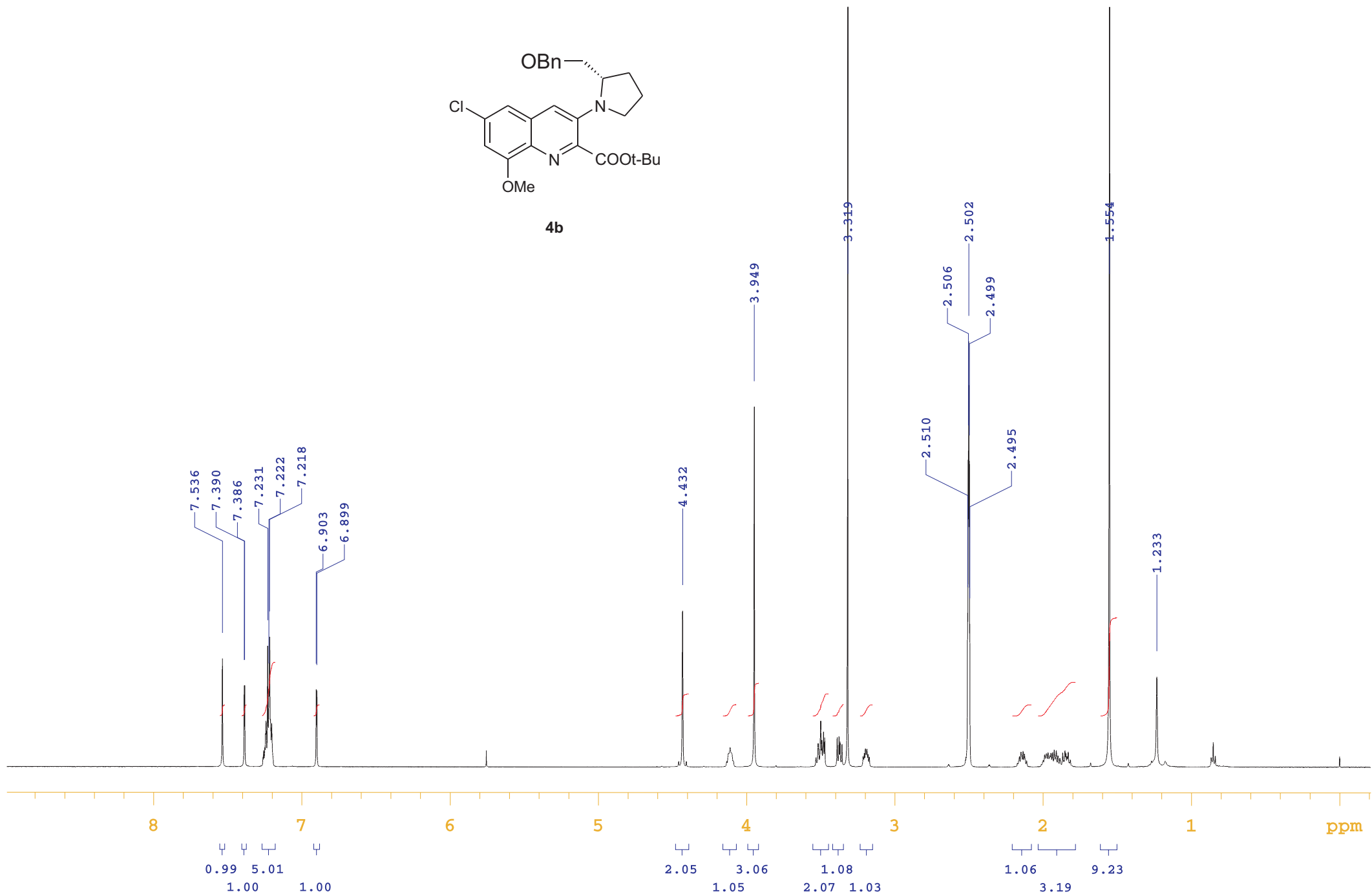

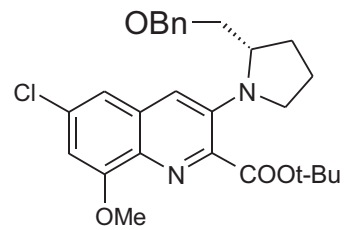

4b

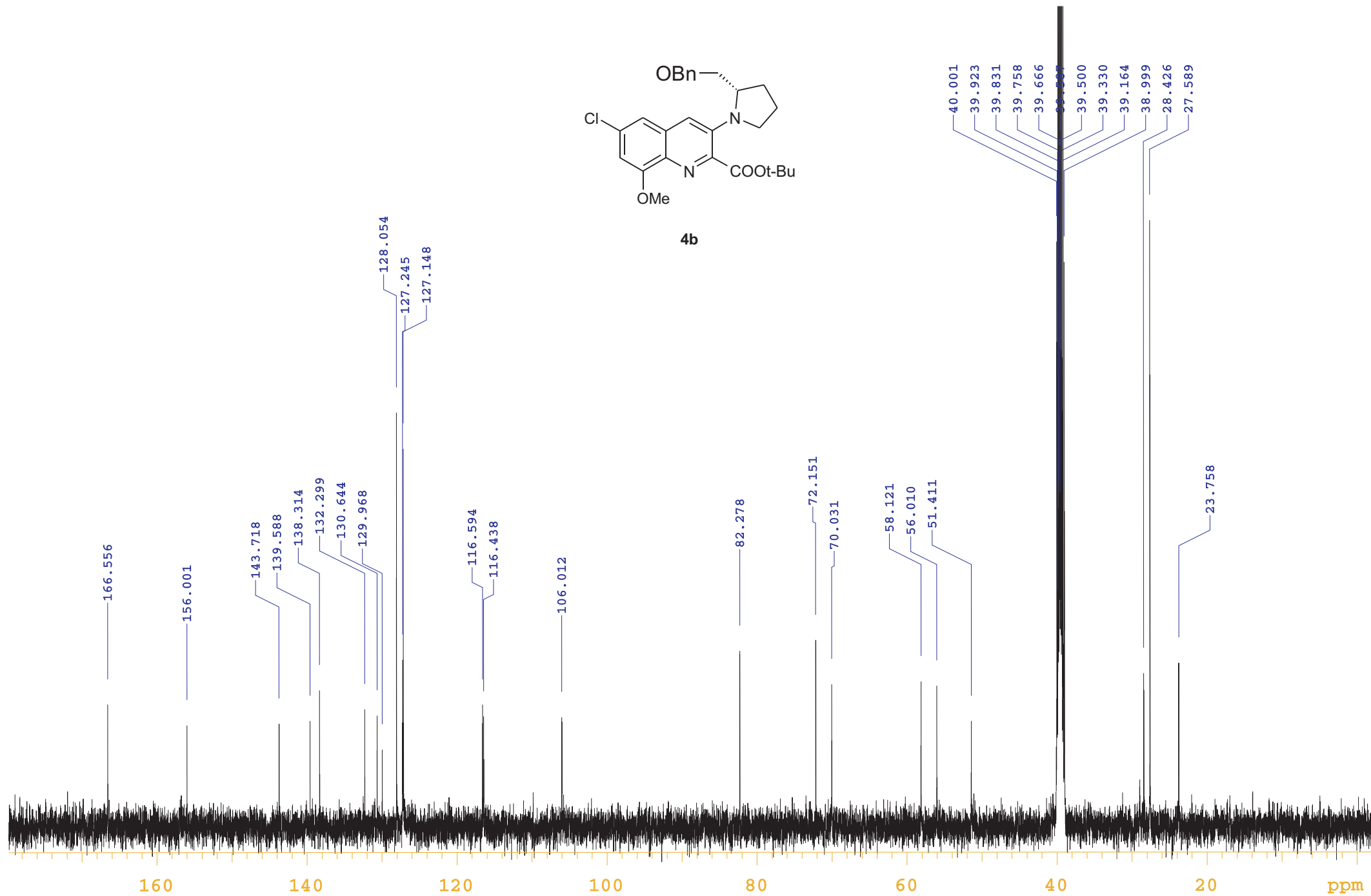

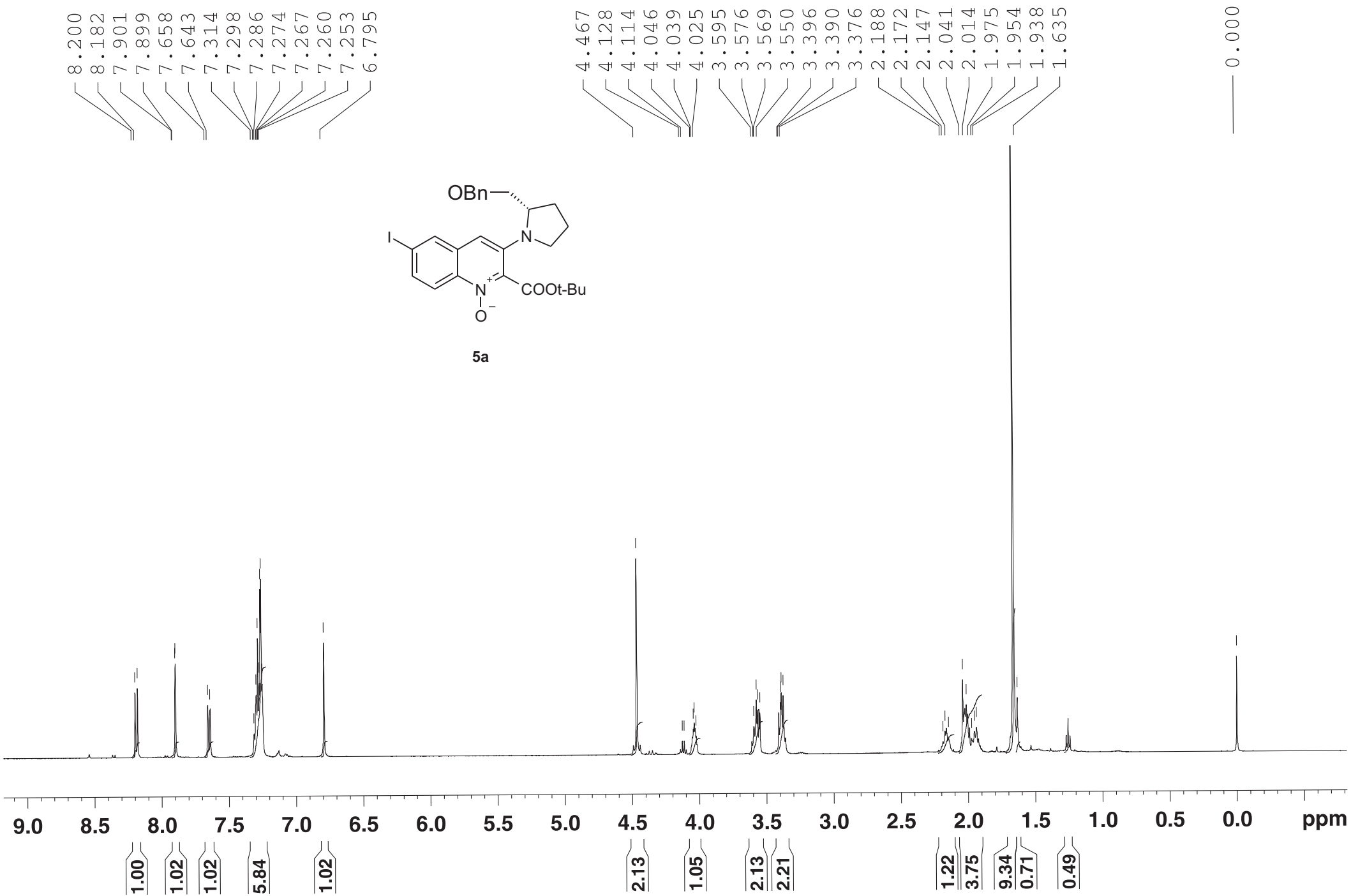

161.93

139.88
138.00
135.00
134.84
134.44
134.08
131.41
128.38
127.77
127.66
121.01

107.75

95.59

84.86

77.25
77.00
76.75
73.31
70.38

59.53

50.84

29.06
28.04
27.88
24.11

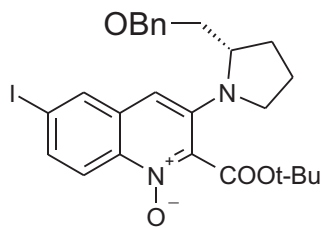

5a

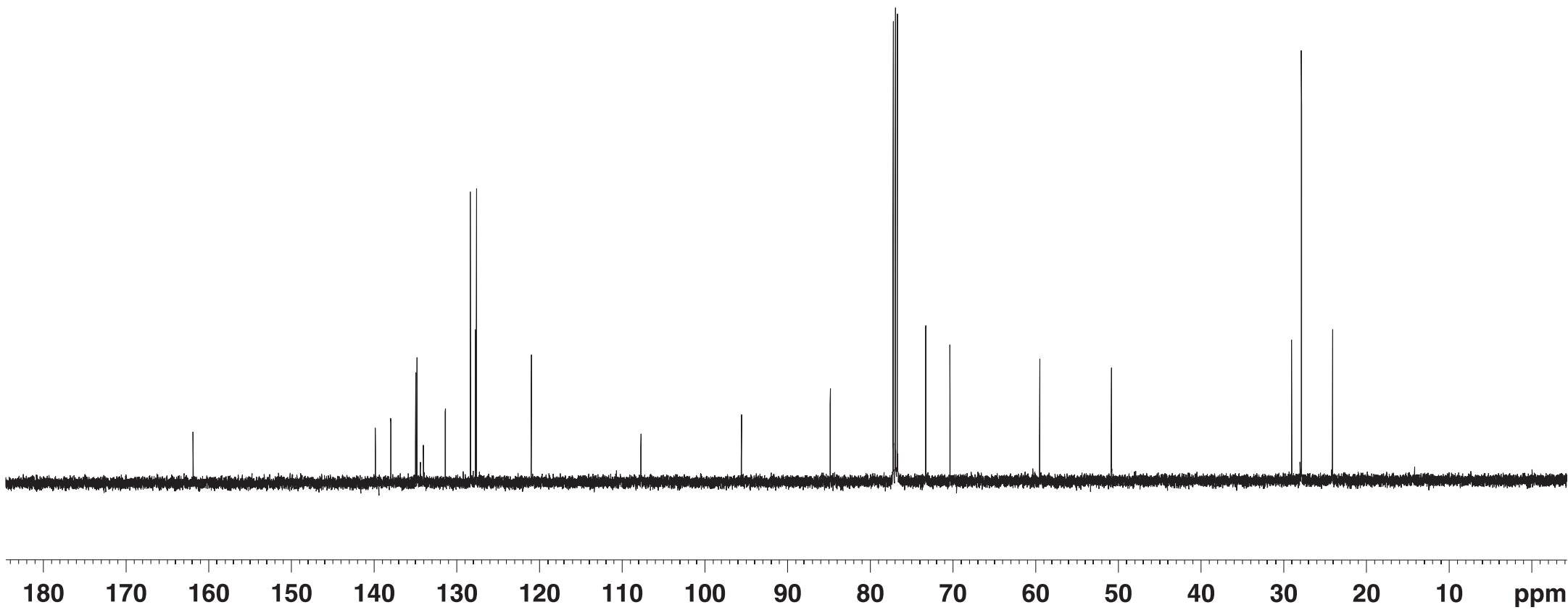

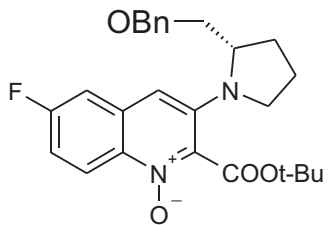

5b

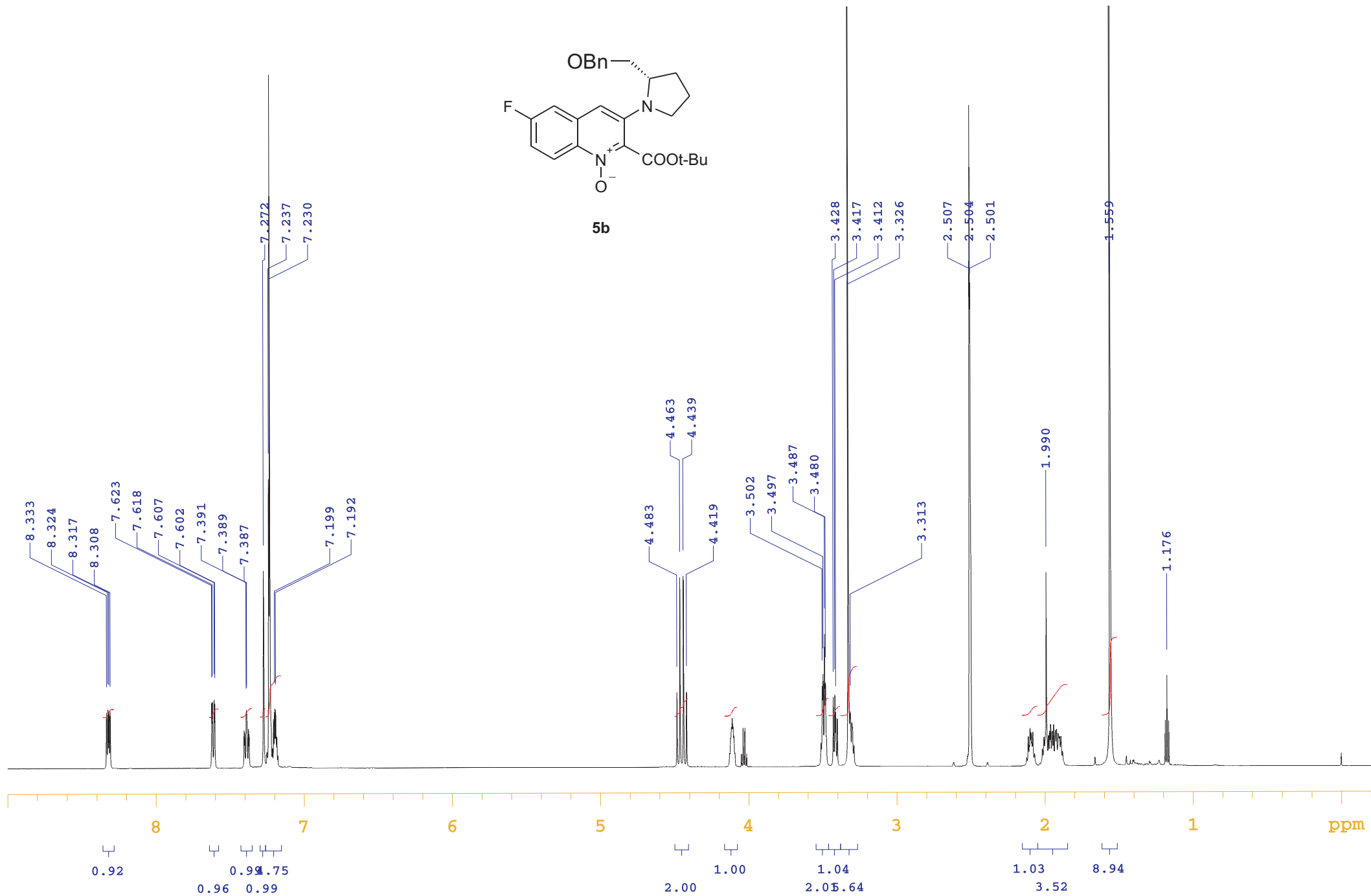

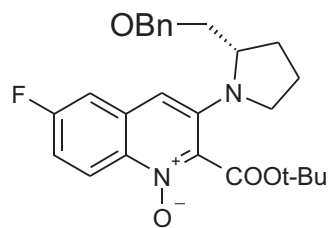

5b

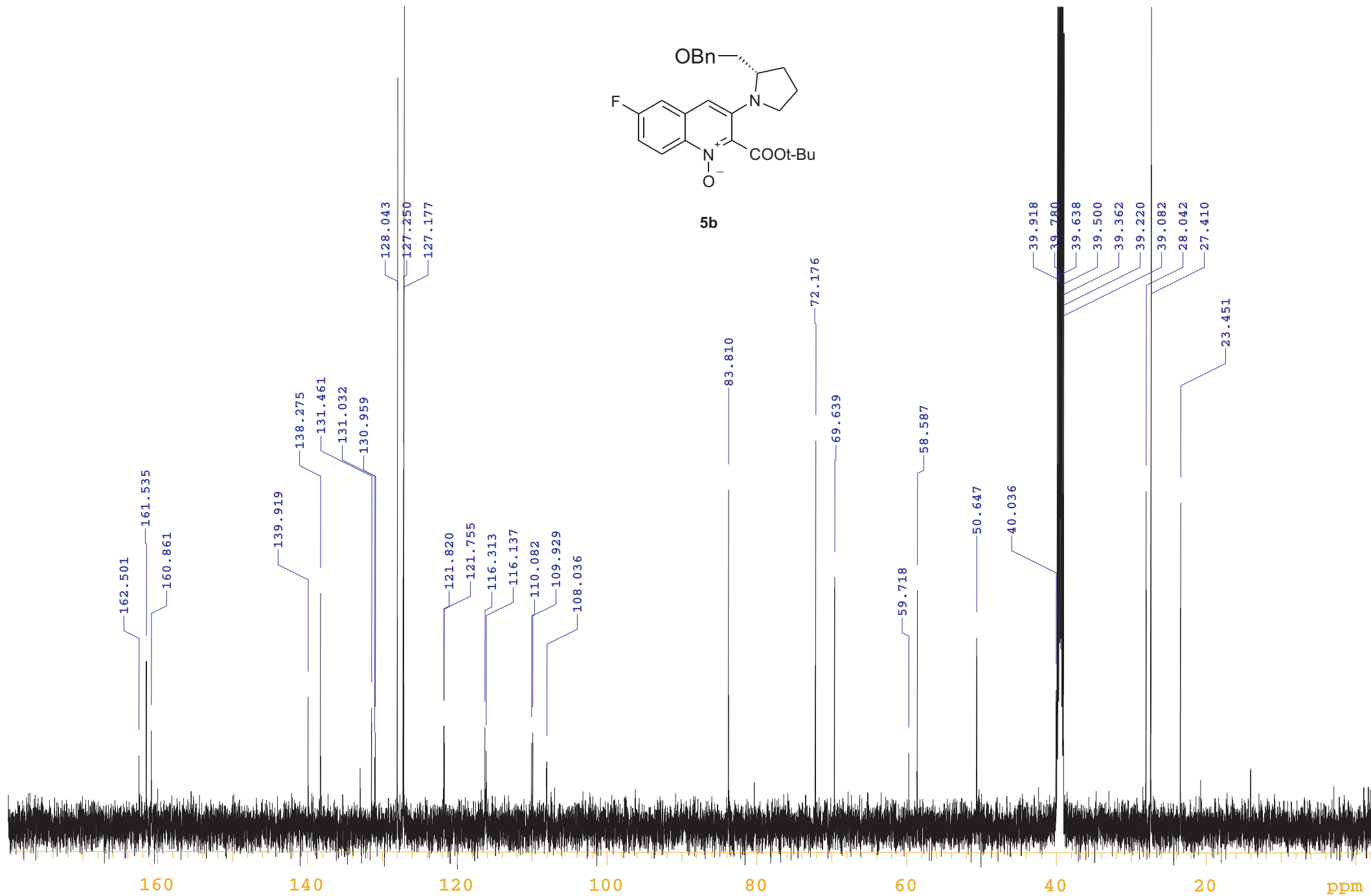

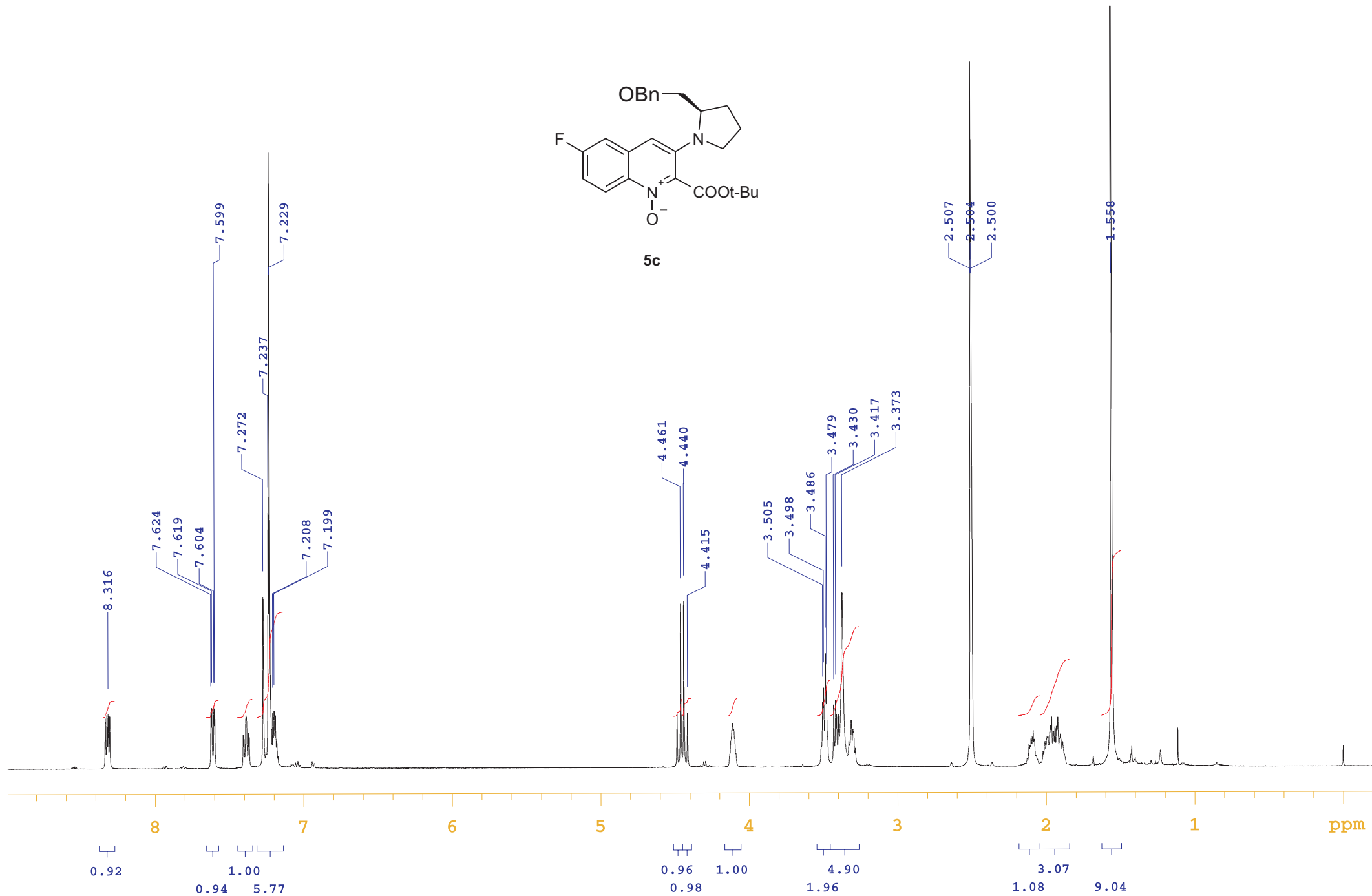
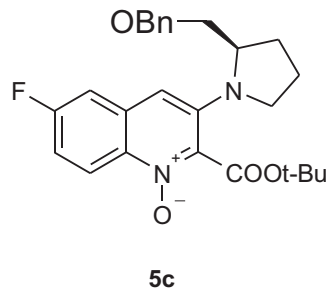

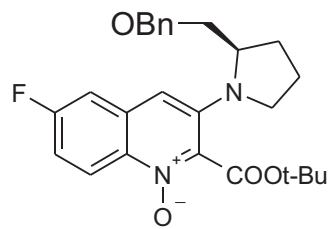

5c

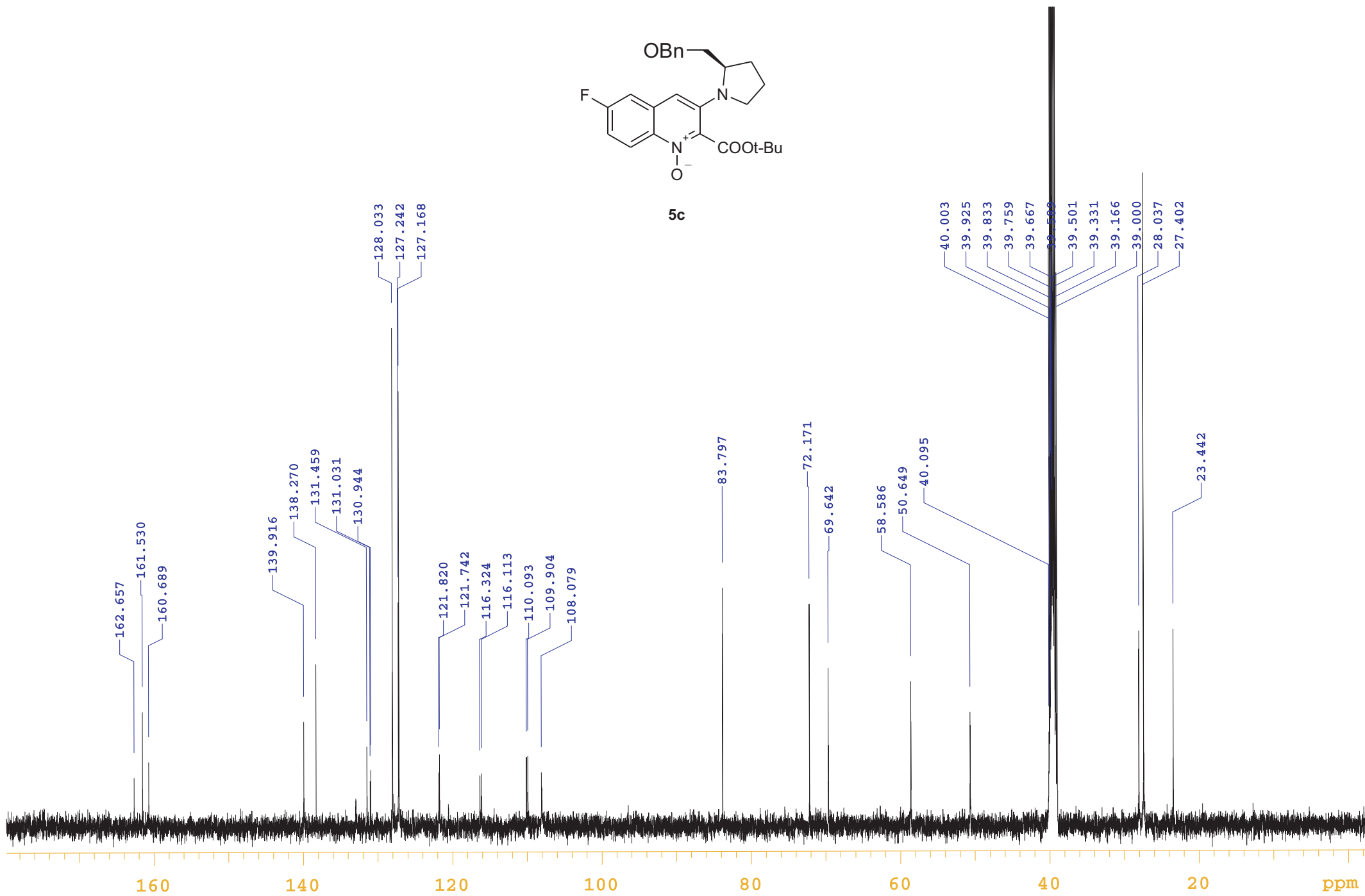

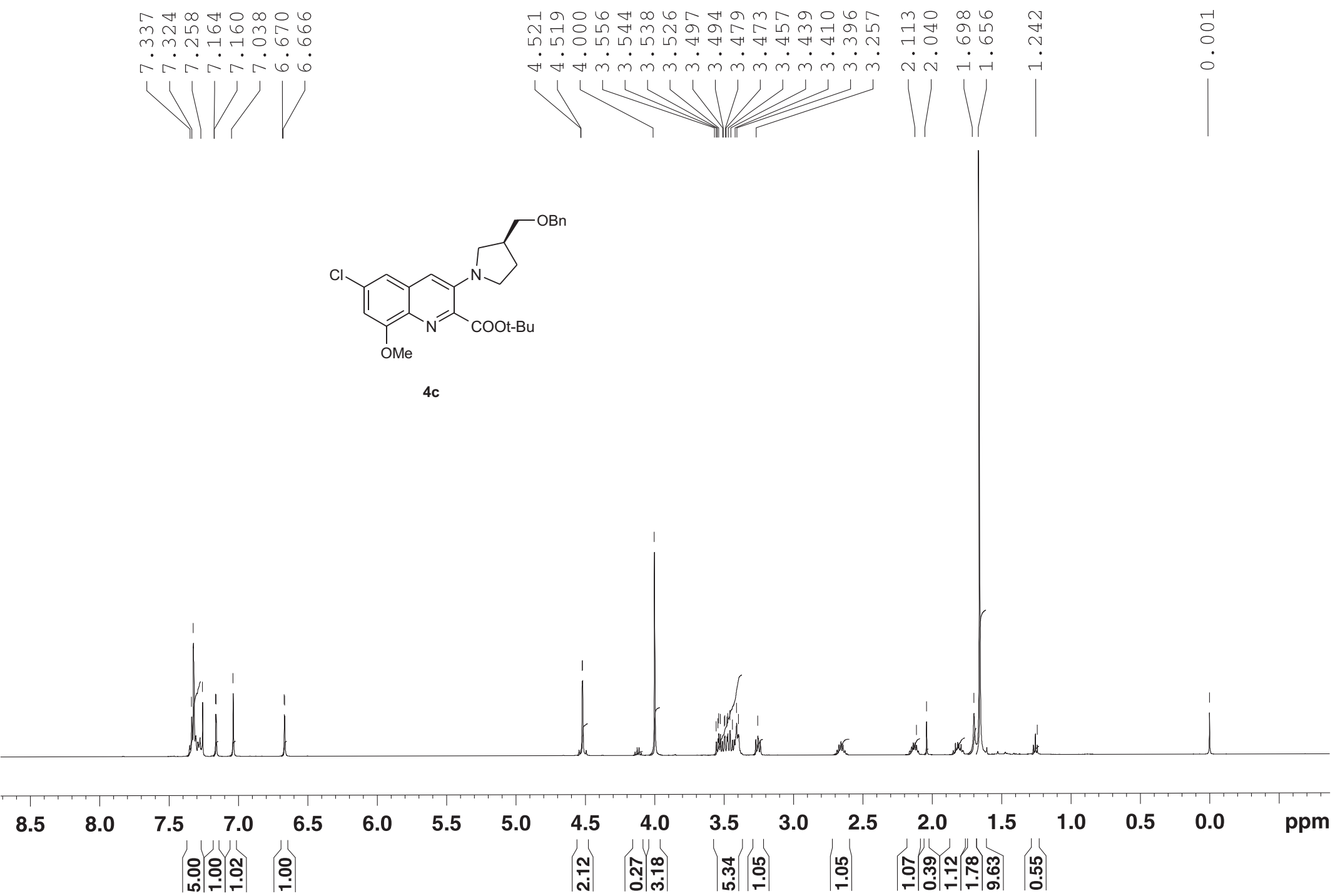

167.14

156.28

141.76

140.61

138.14

133.53

131.24

130.51

128.39

127.66

127.61

116.45

114.12

105.62

82.82

77.26

77.00

76.75

73.28

72.07

56.17

53.46

49.49

39.14

28.45

28.14

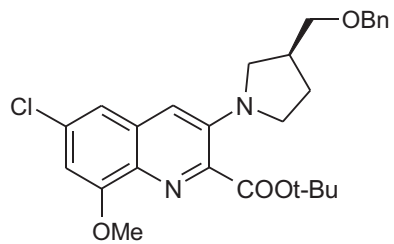

4c

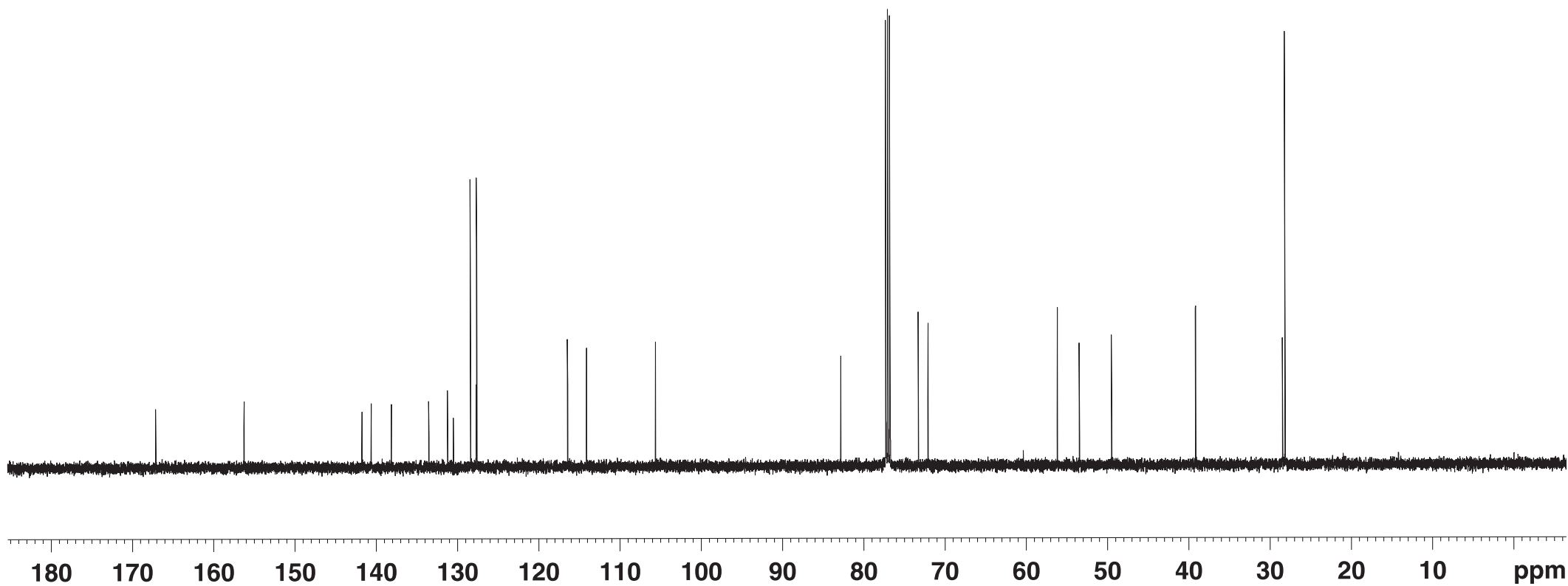

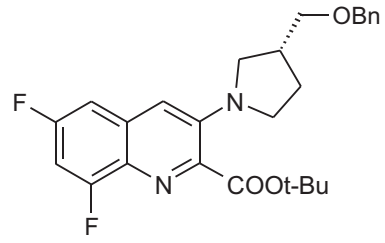

4d

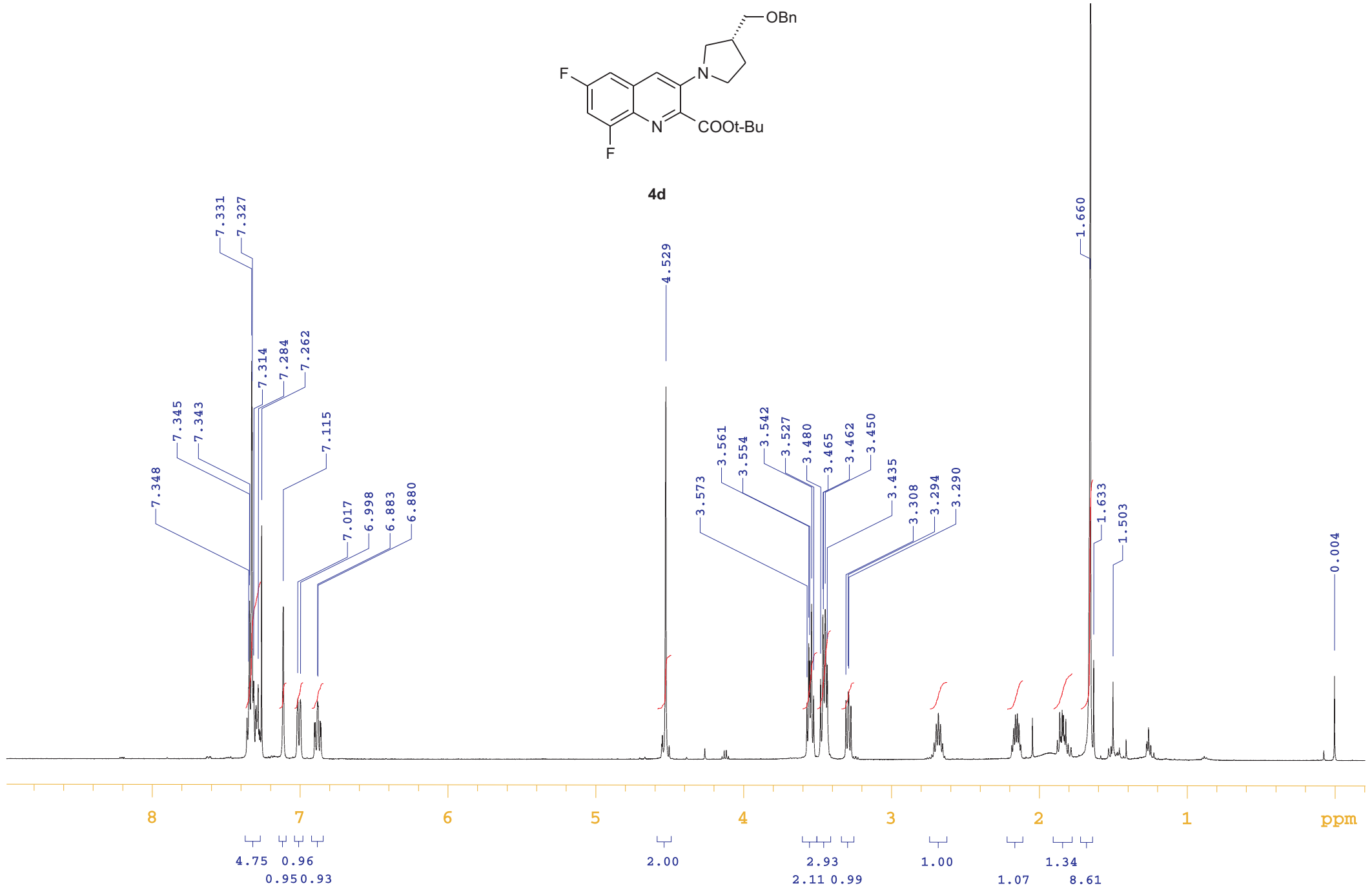

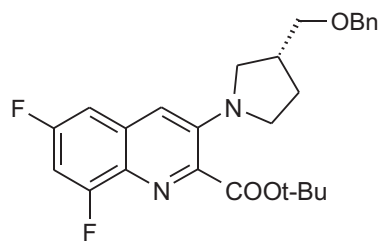

4d

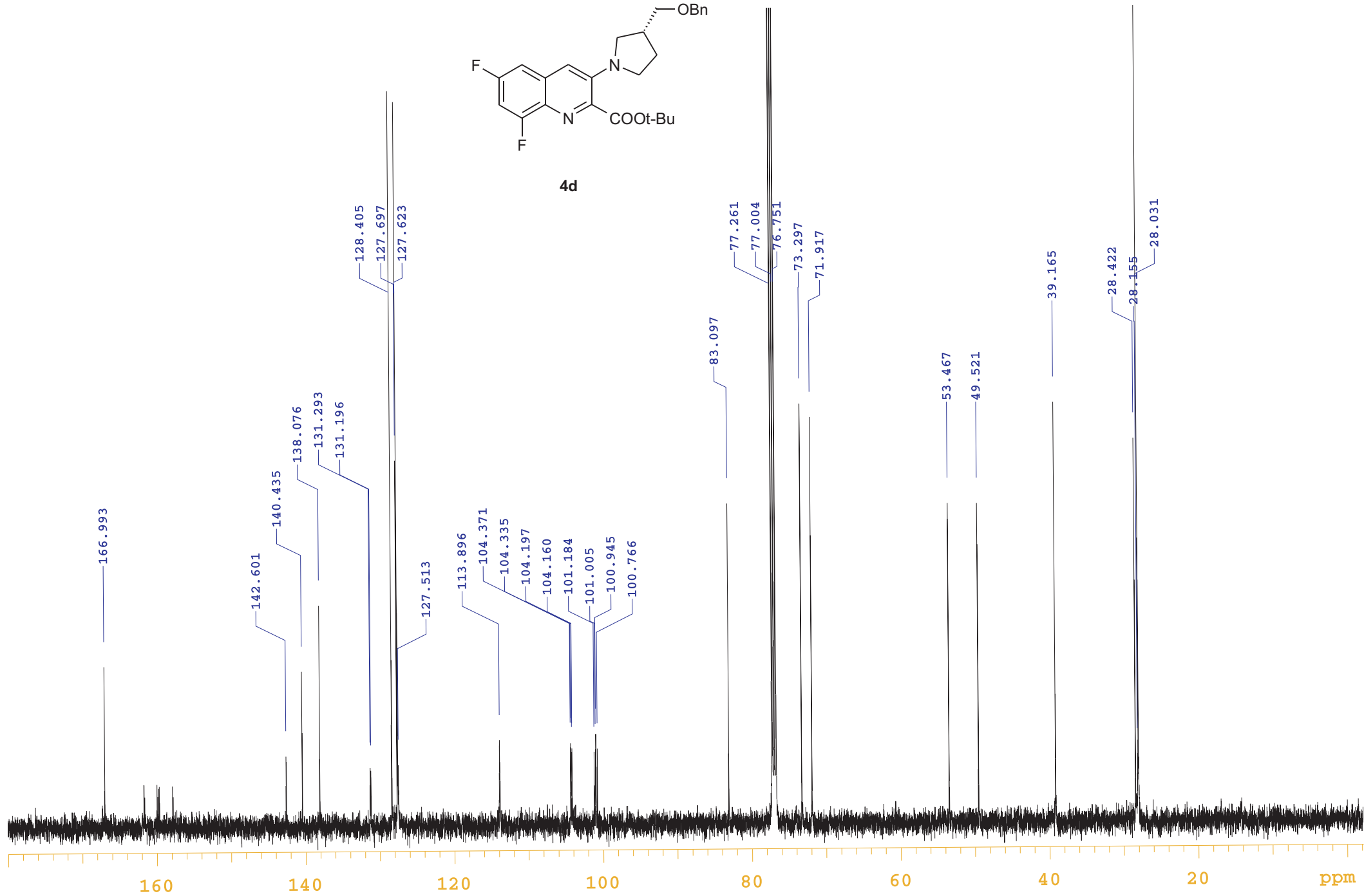

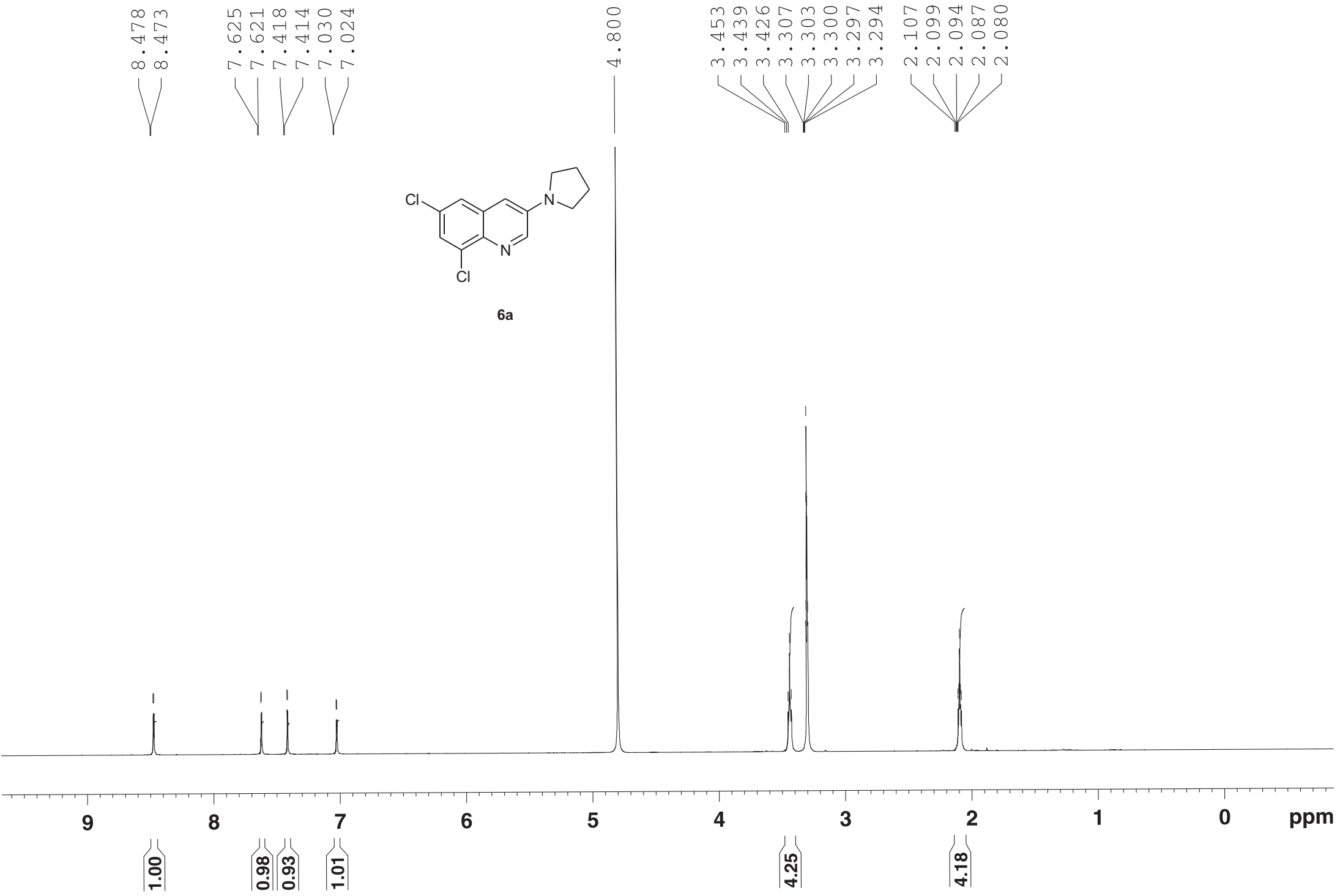

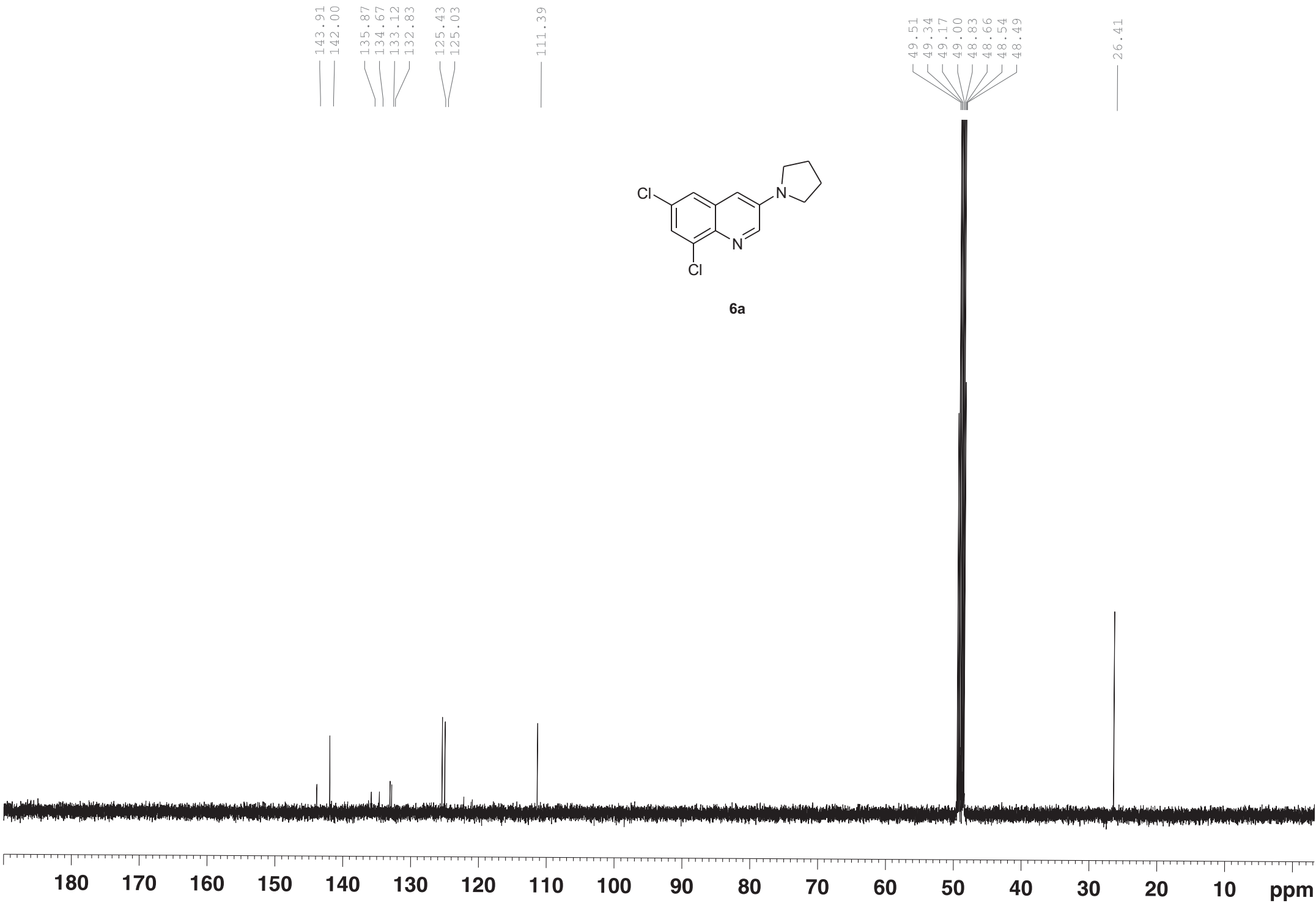

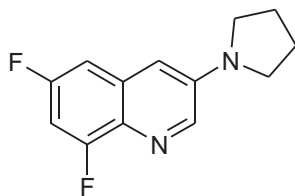

6b

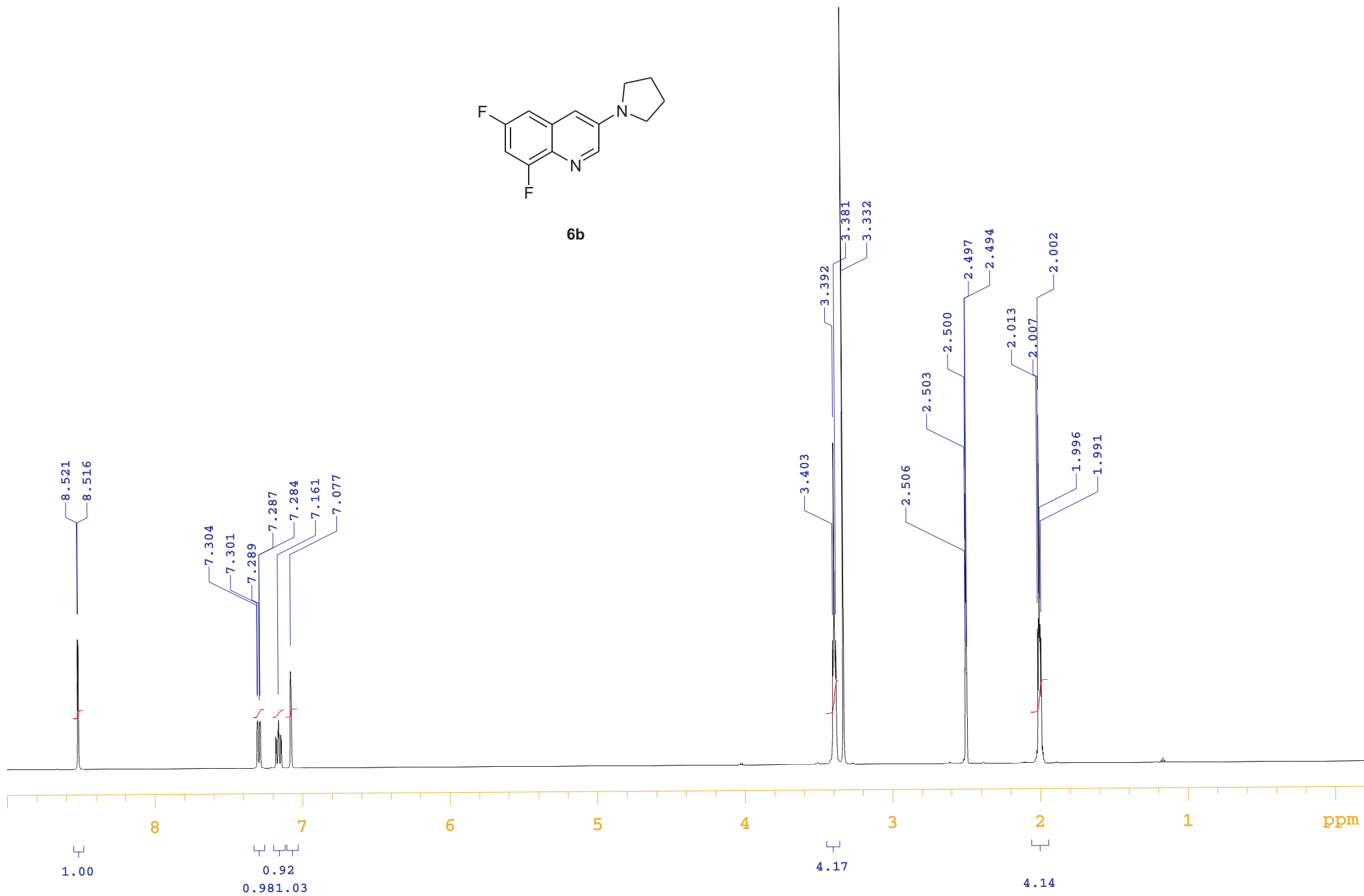

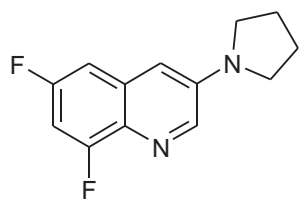

6b

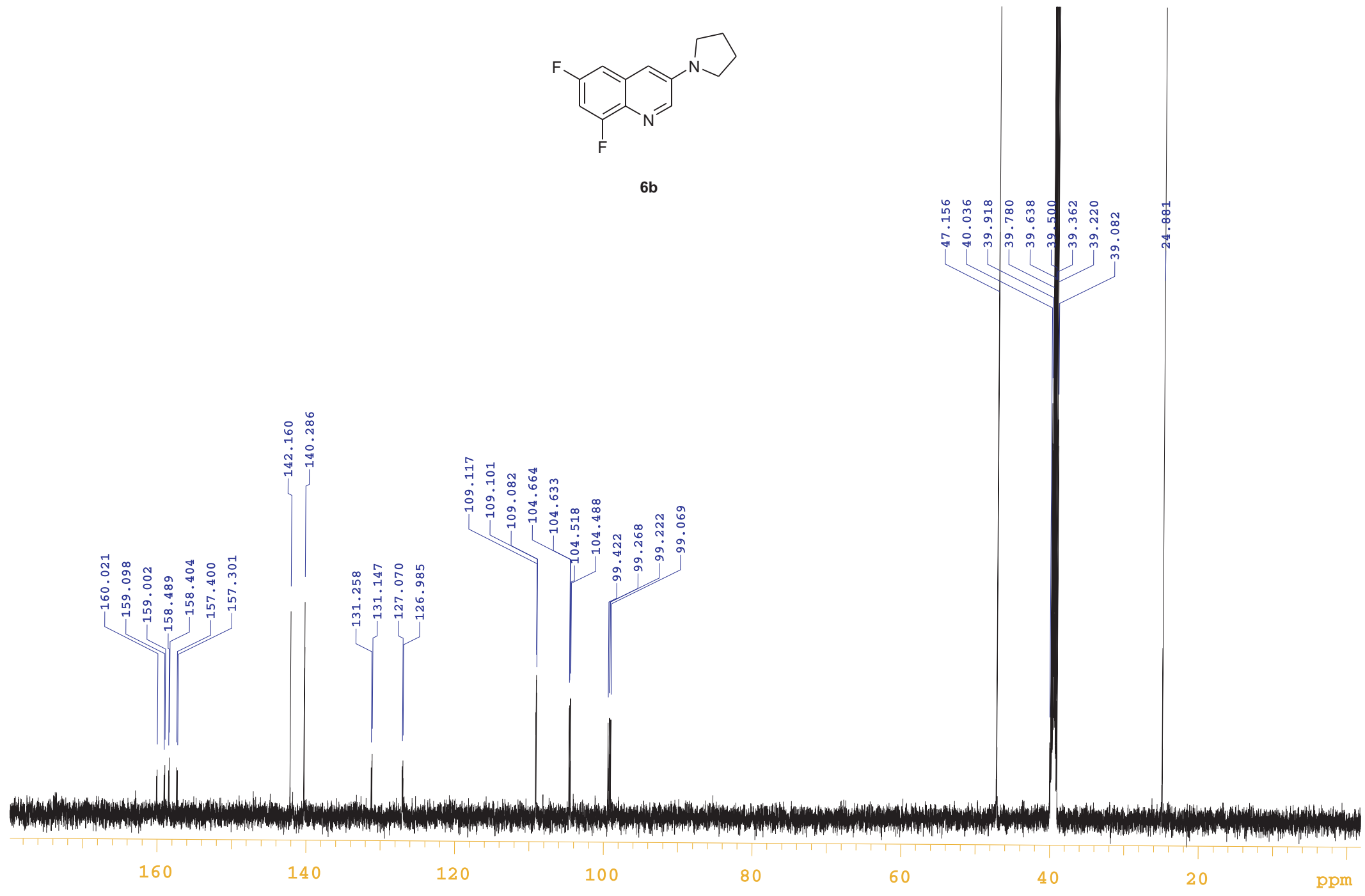

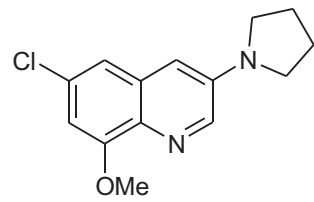

6c

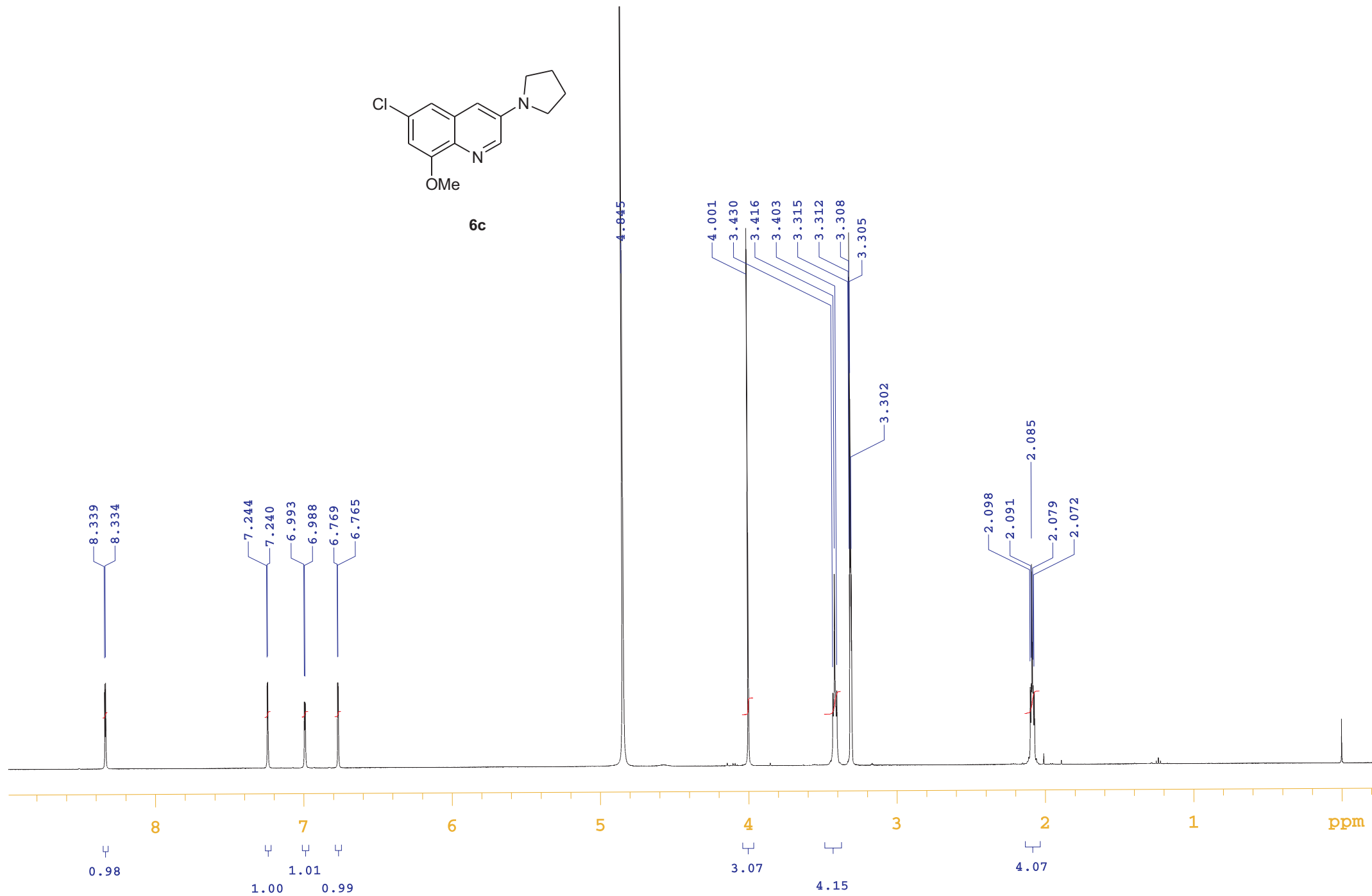

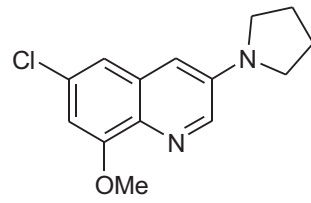

6c

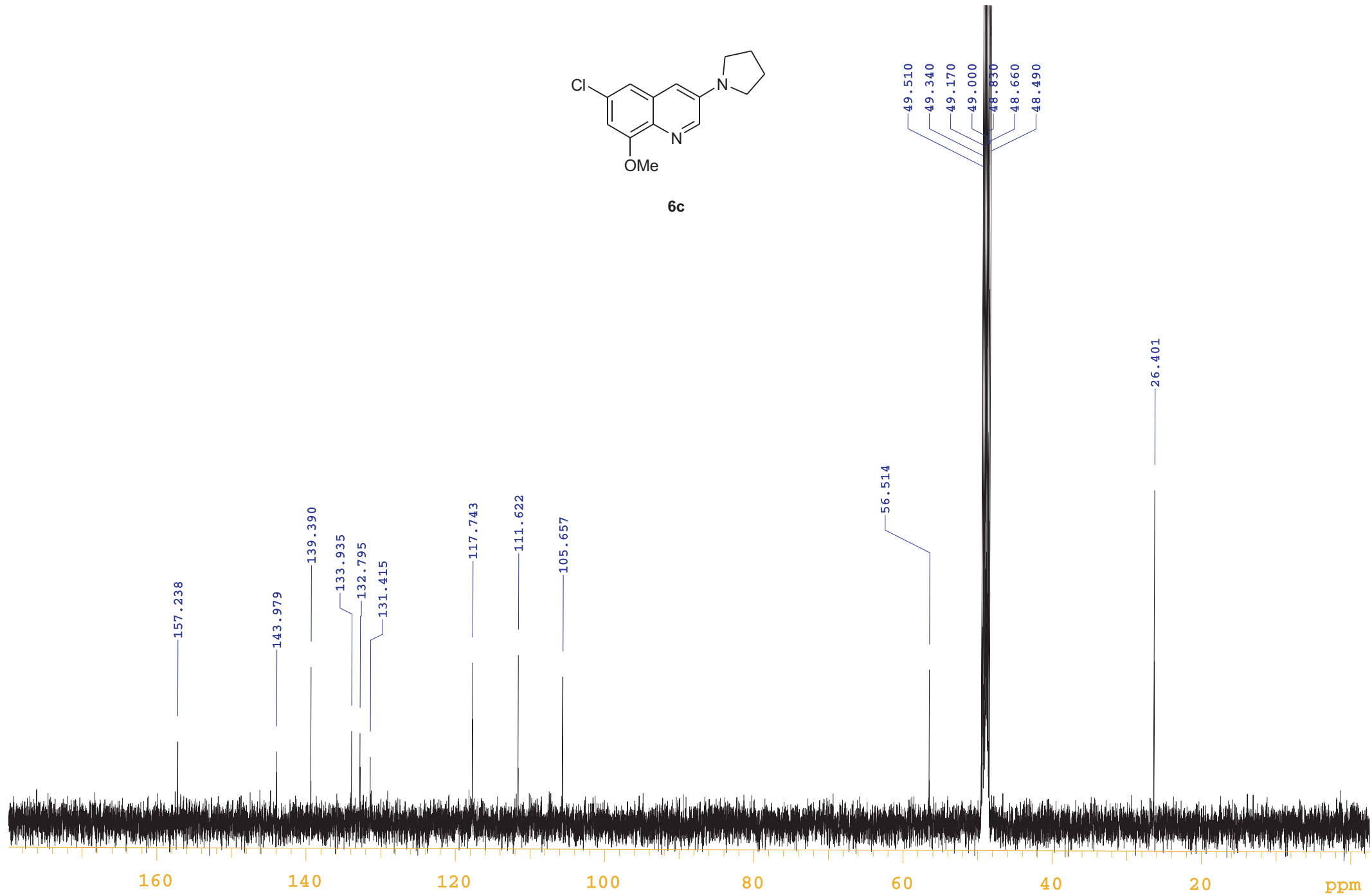

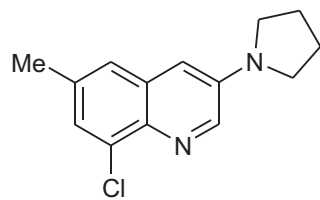

6d

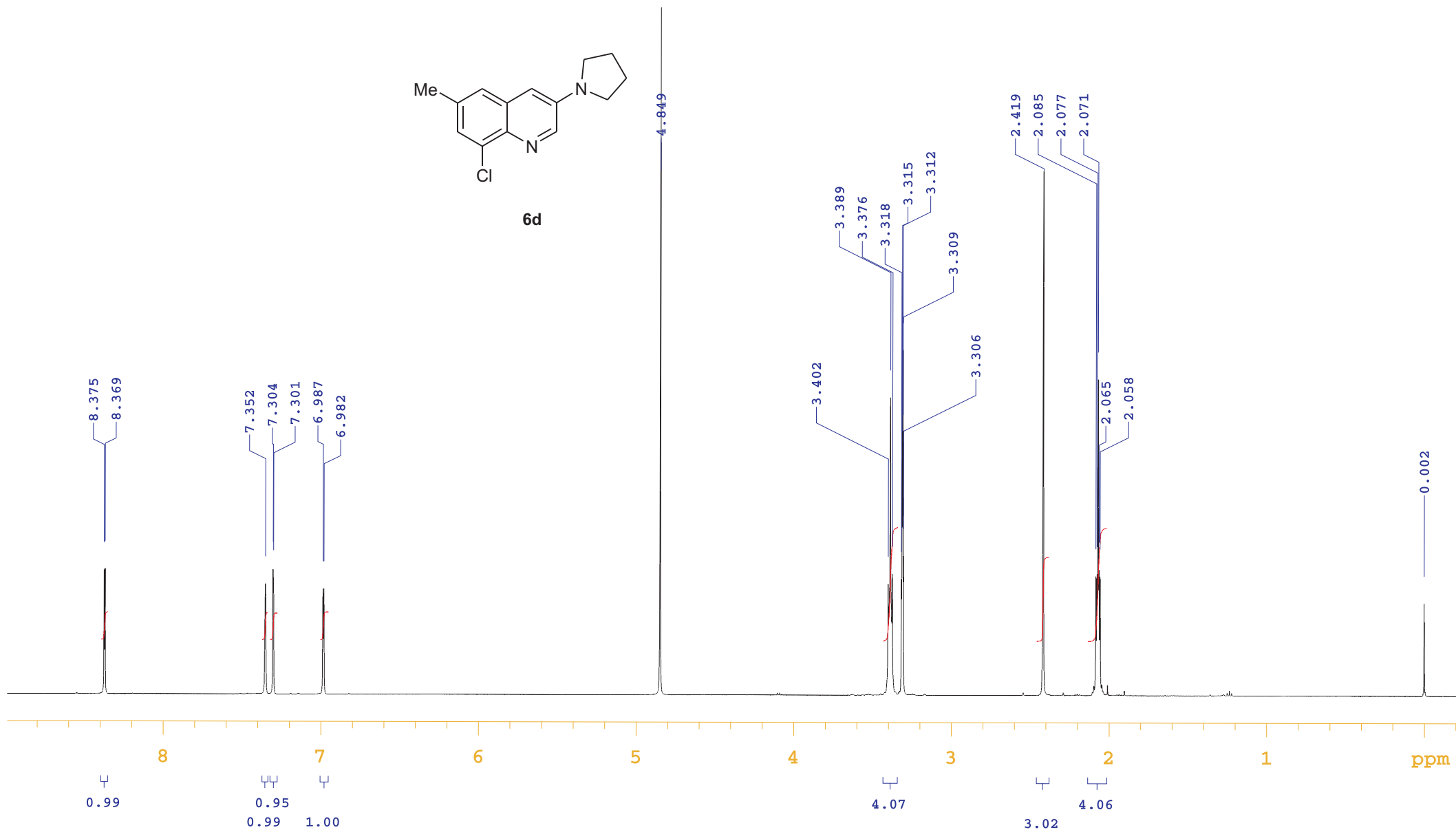

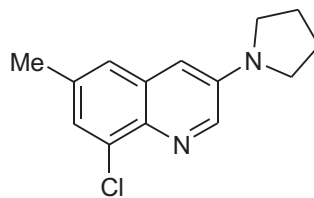

6d

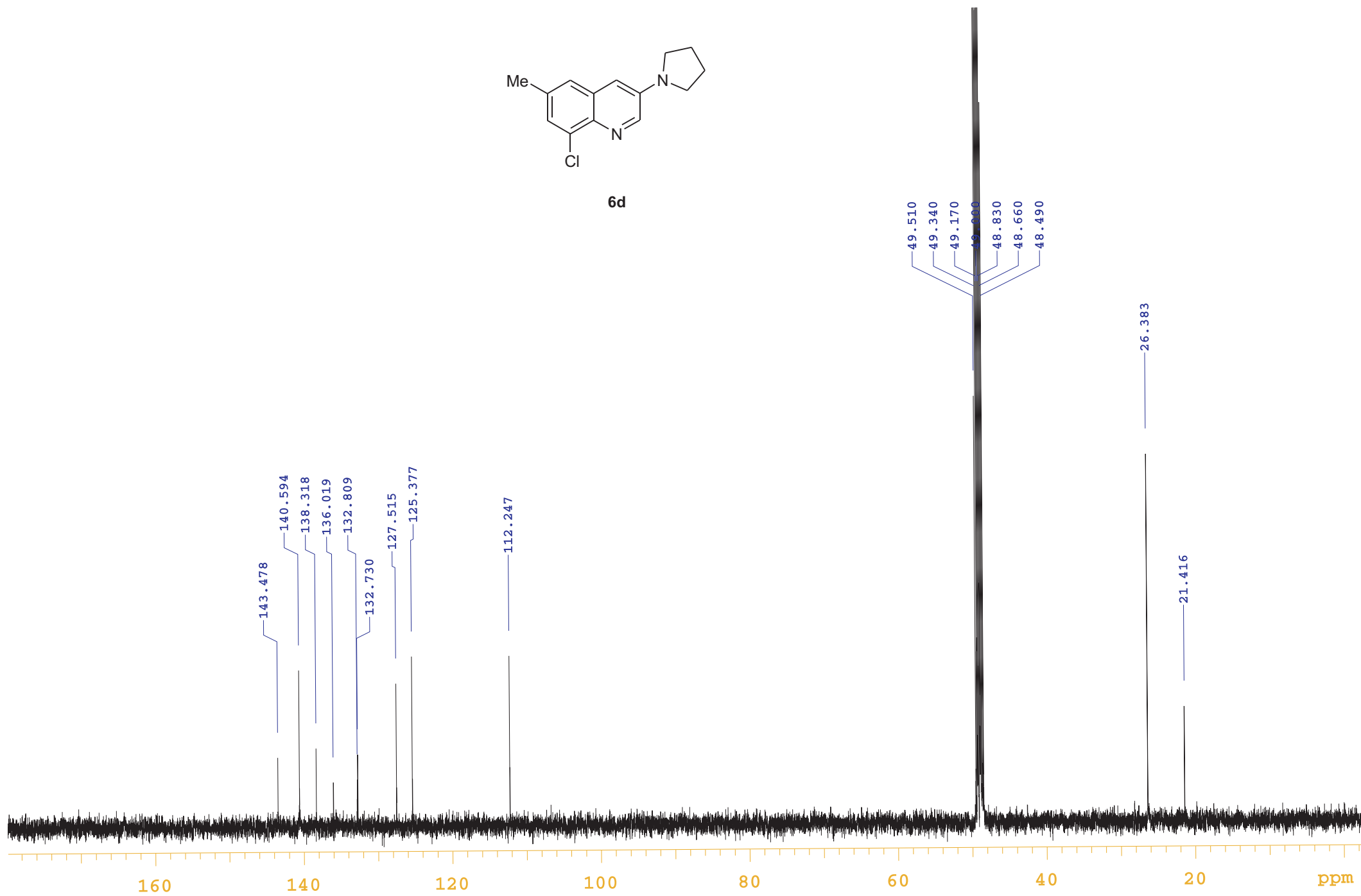

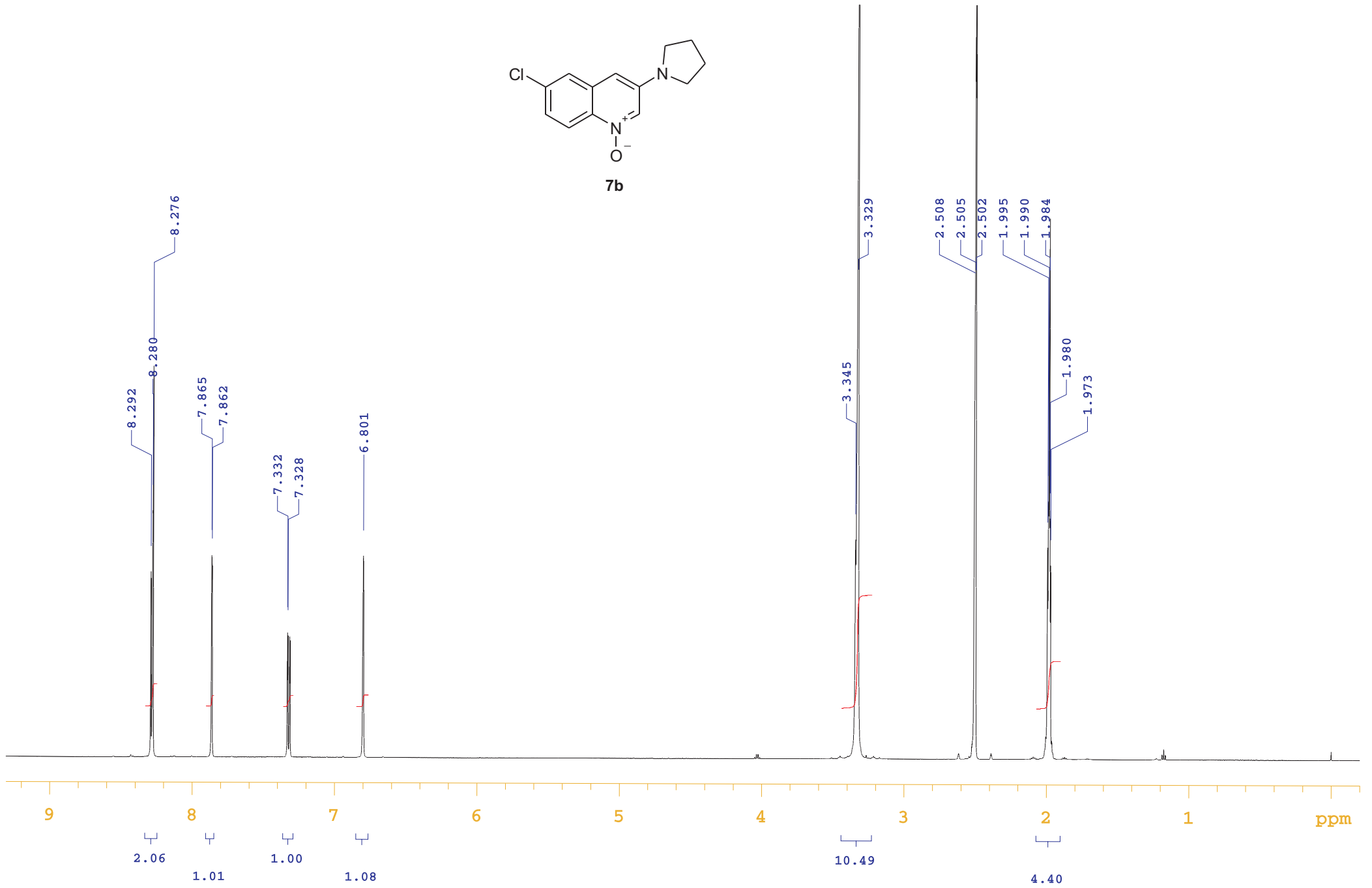
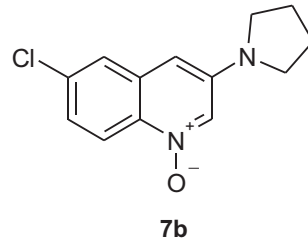

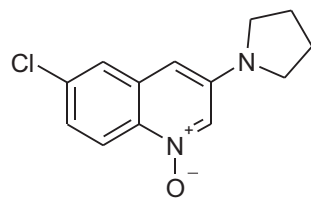

7b

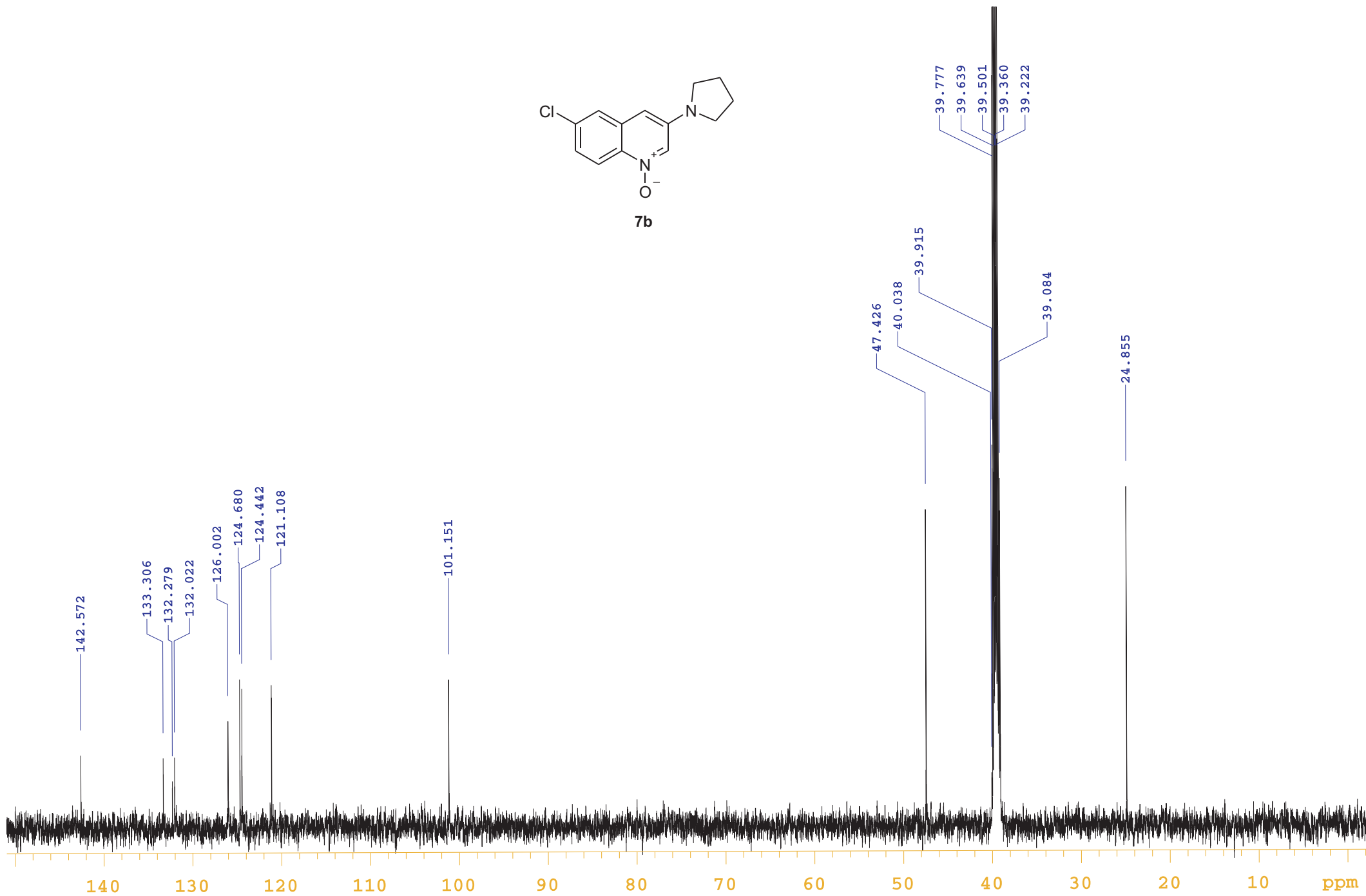

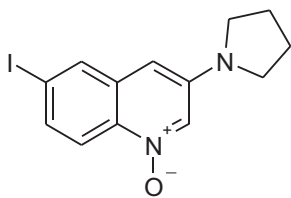

7c

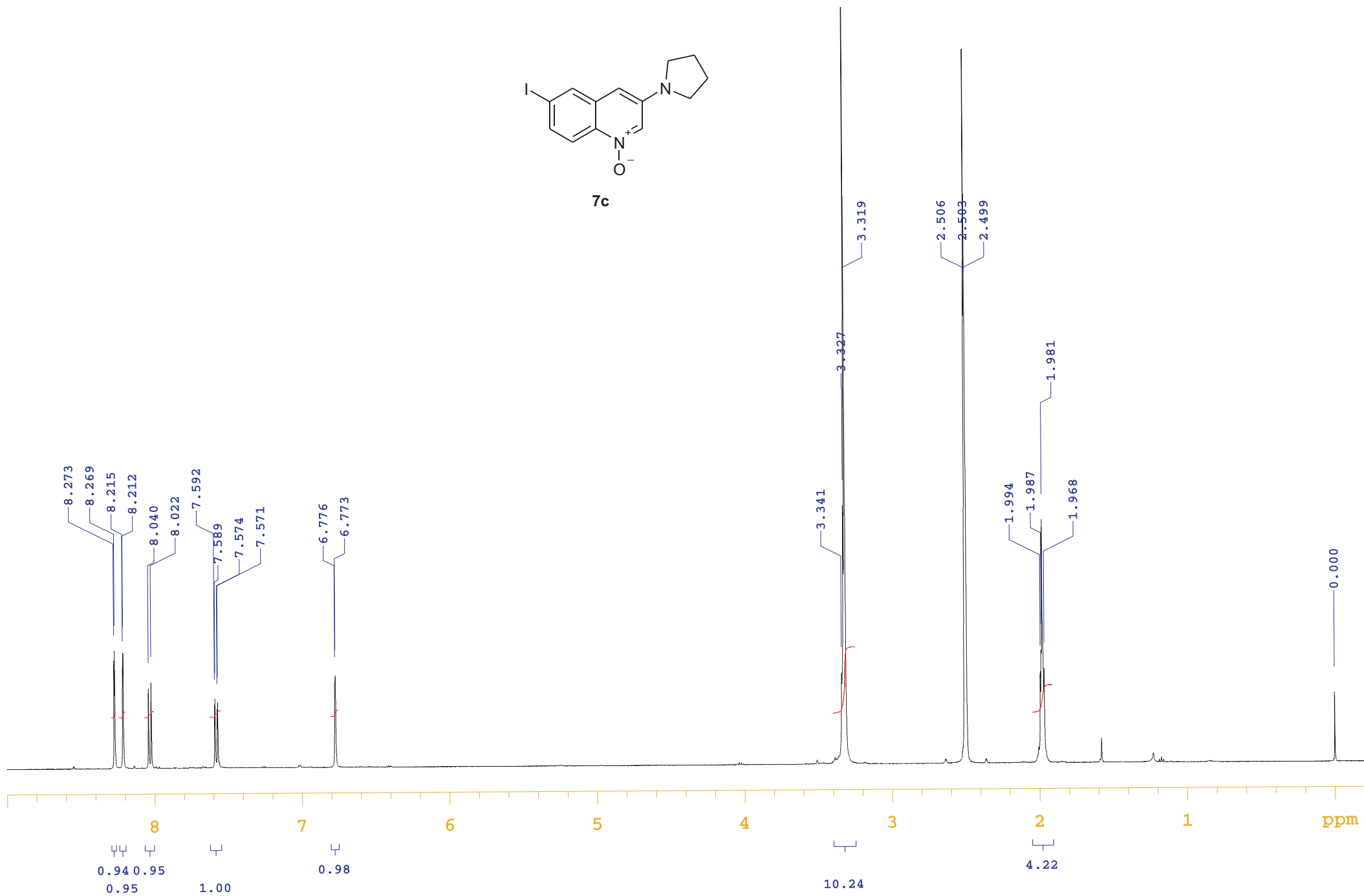

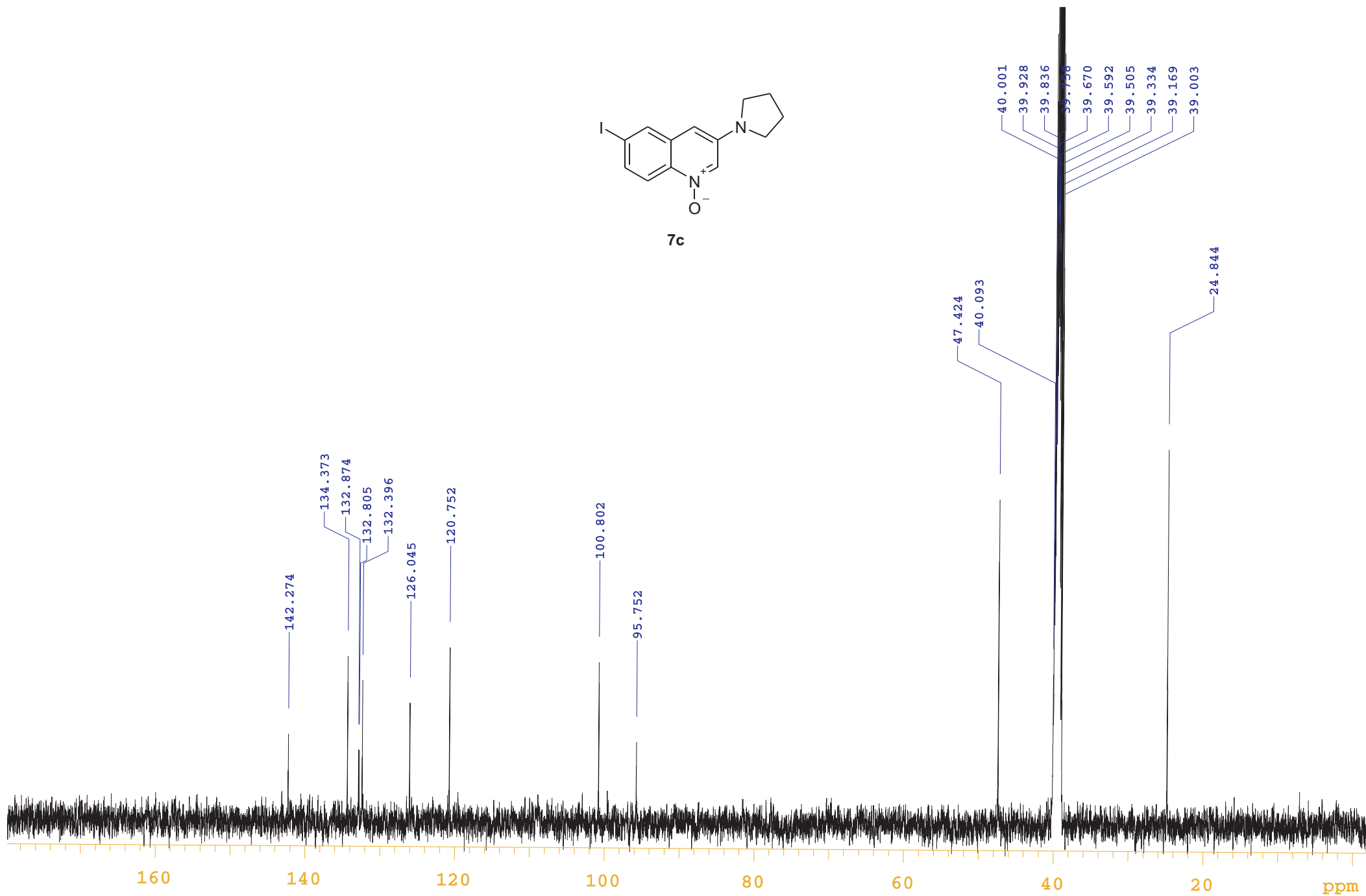
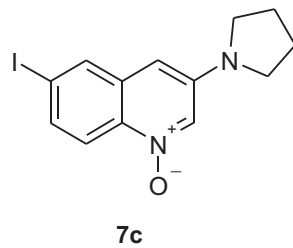

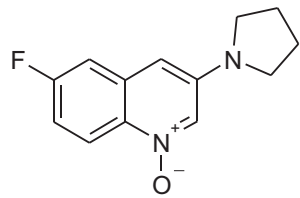

7d

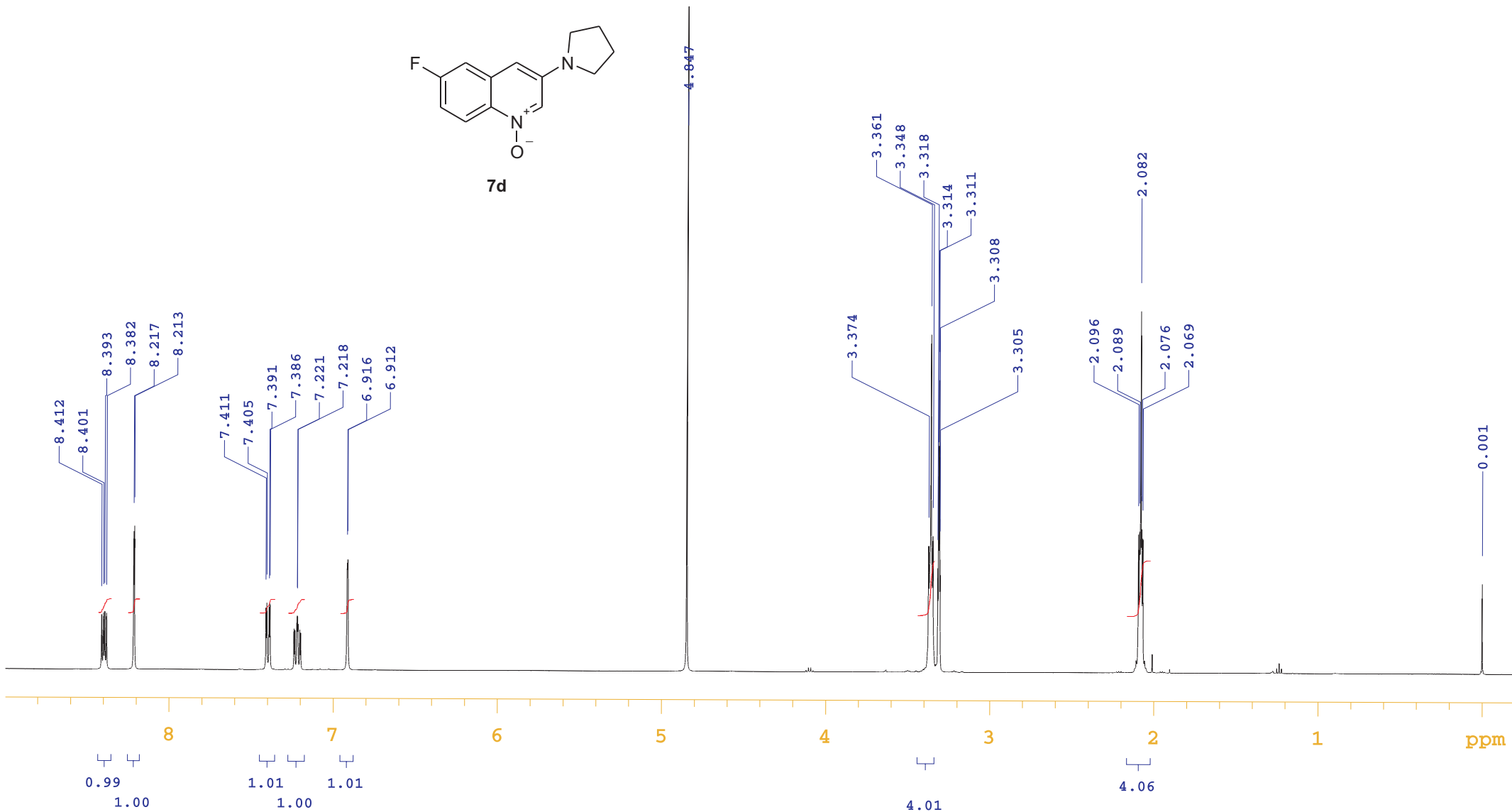

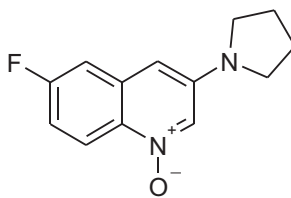

7d

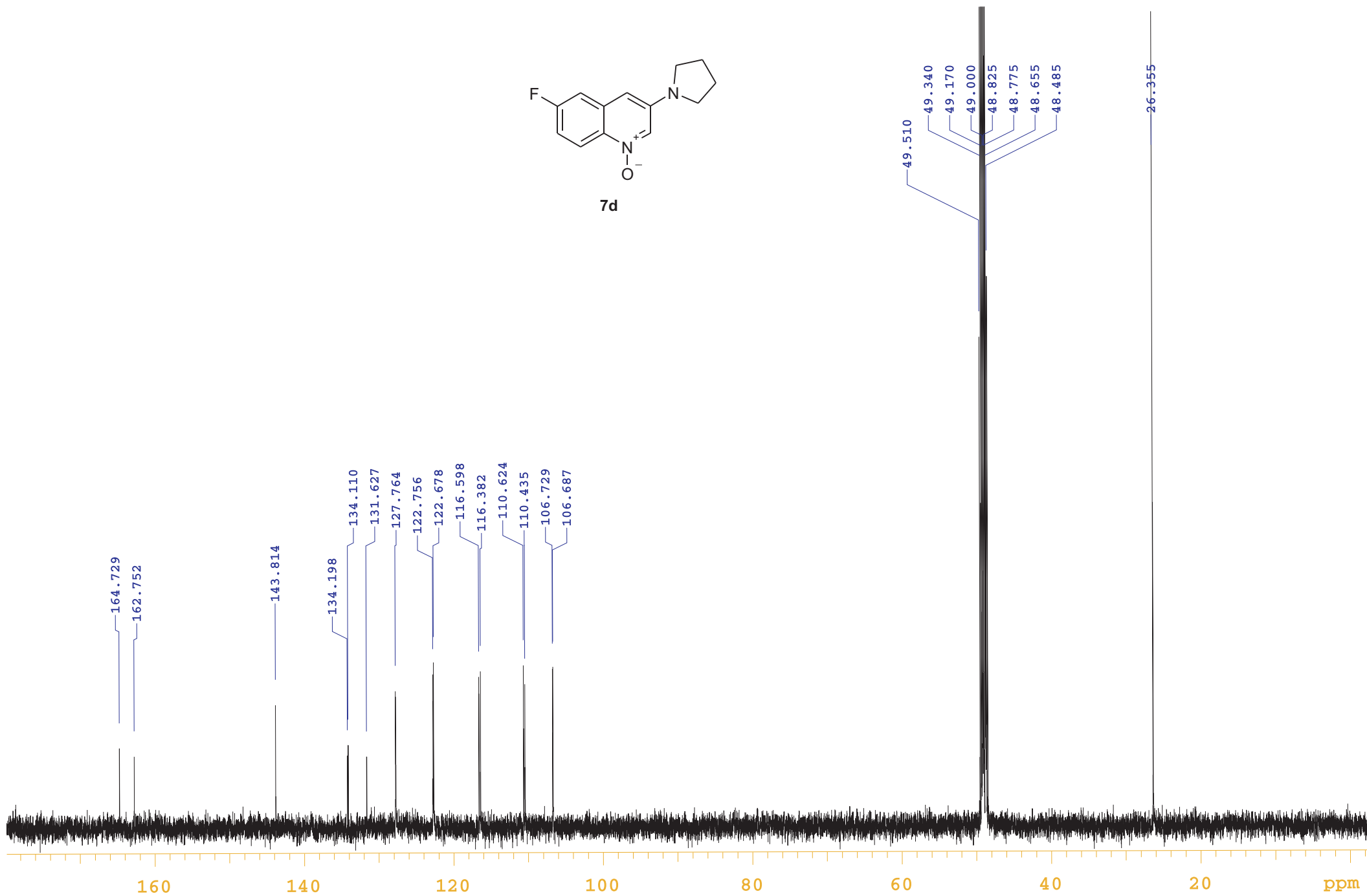

8.302
8.298
7.795
7.792
7.729
7.713
7.688
7.673
7.655
7.652
7.638
7.634
7.497
7.482
7.467
7.446
7.416
7.401
7.387
7.262
6.756

5.294

3.398
3.385
3.372

2.106
2.099
2.093
2.080
2.041

0.001

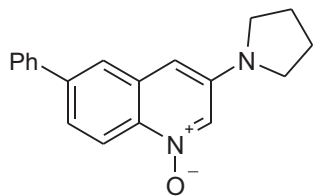

7f

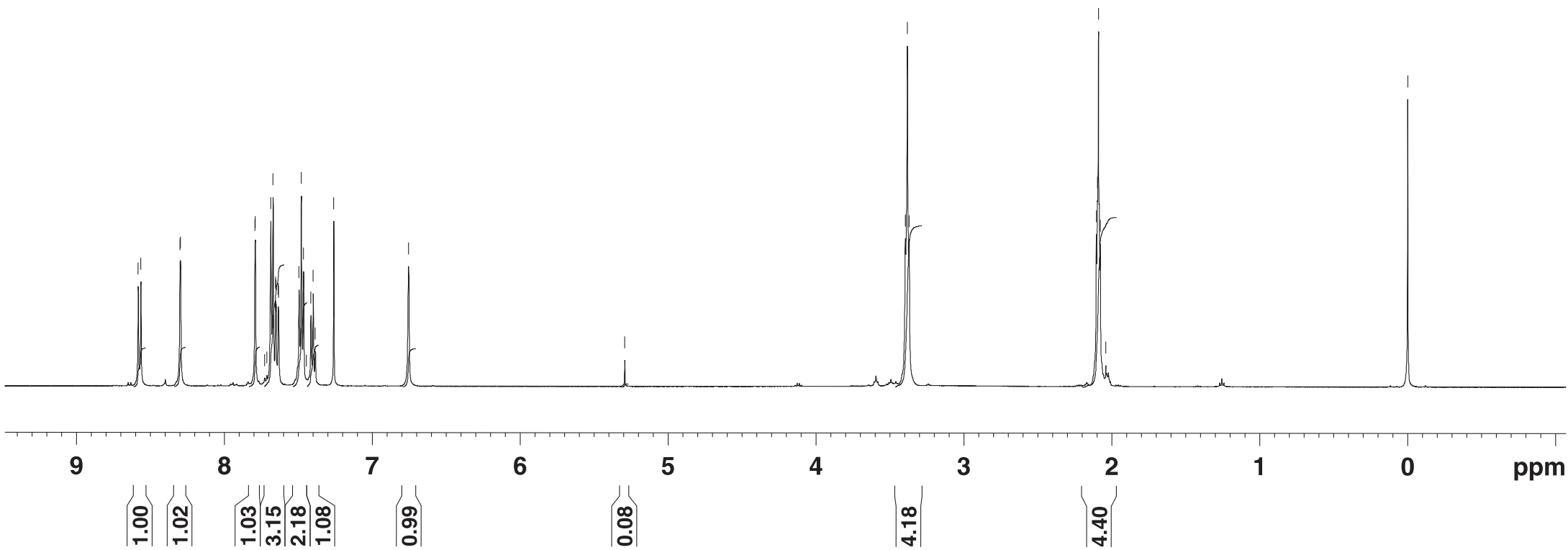

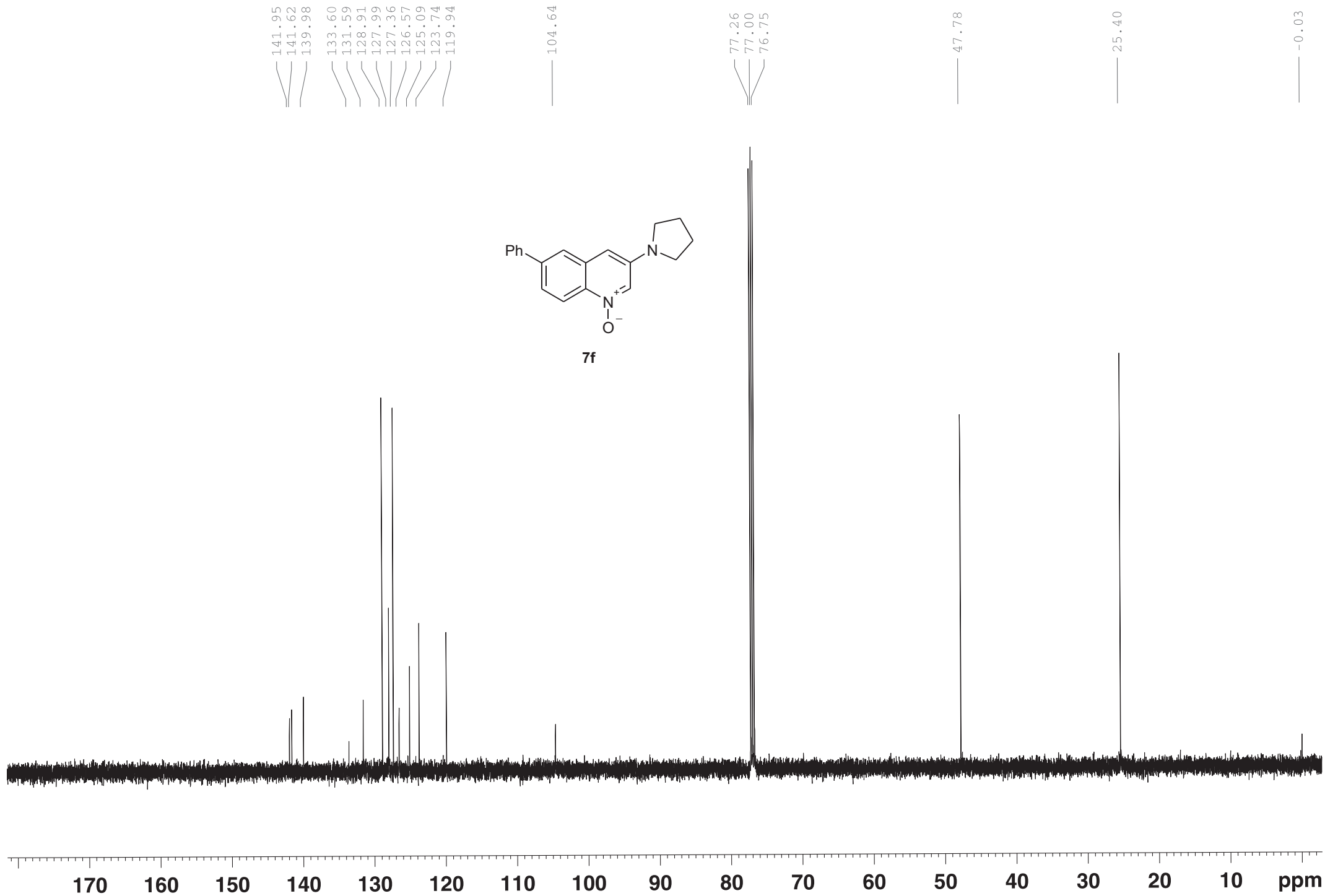

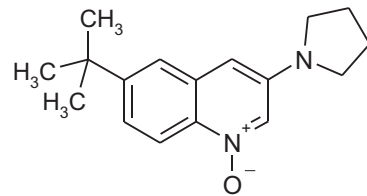

7h

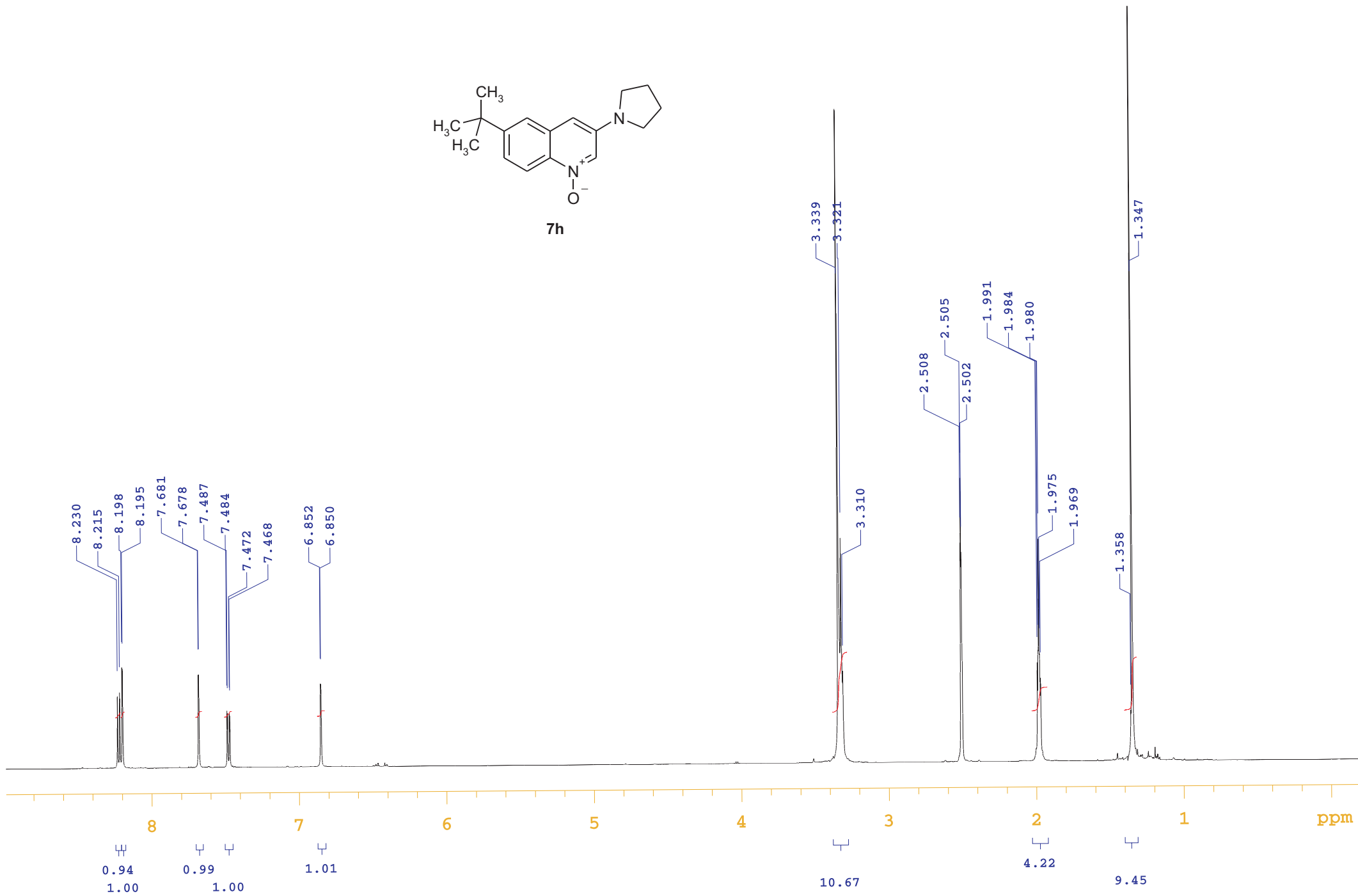

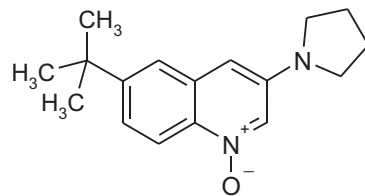

7h

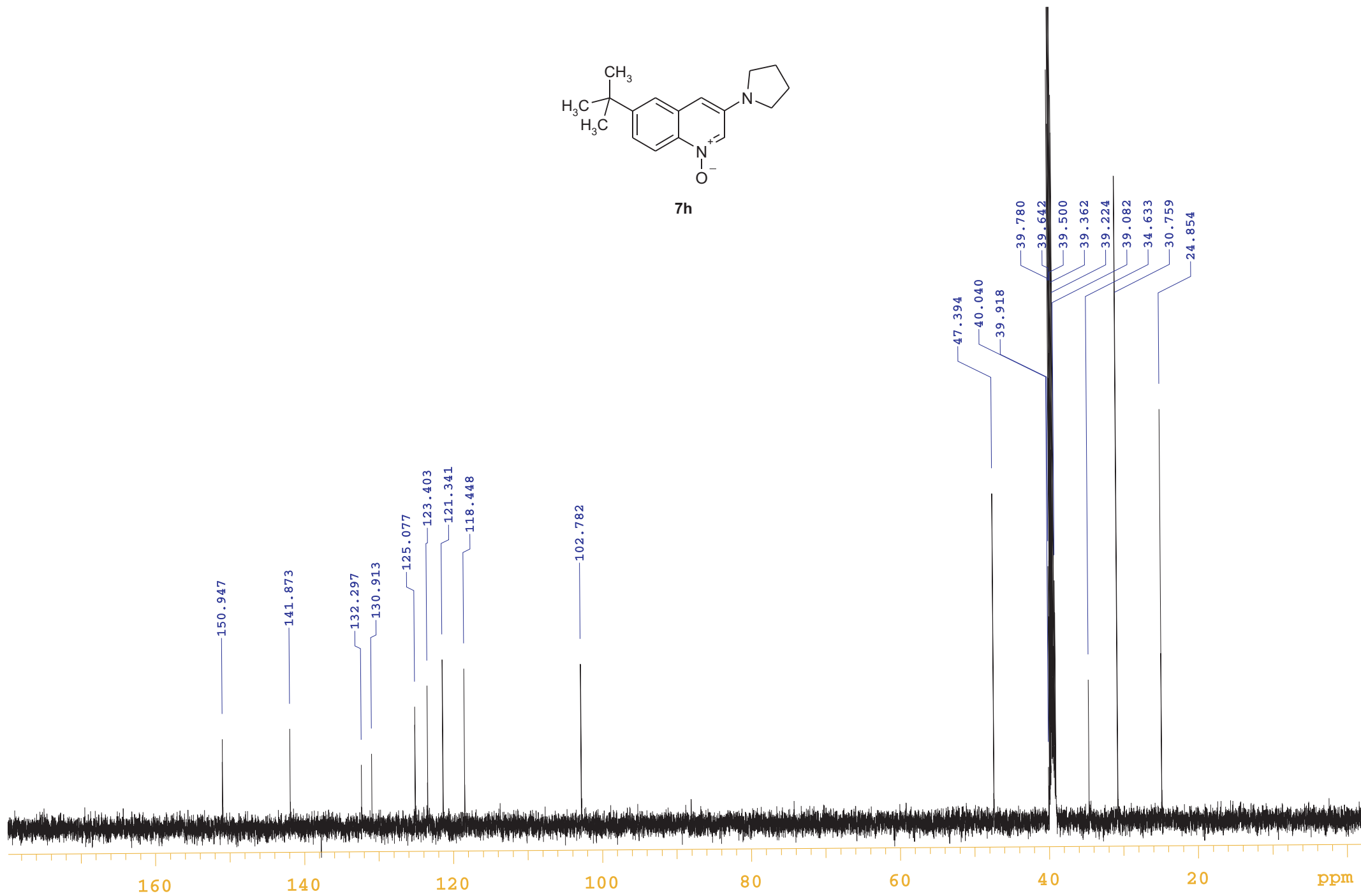

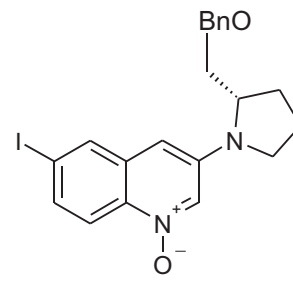

8a

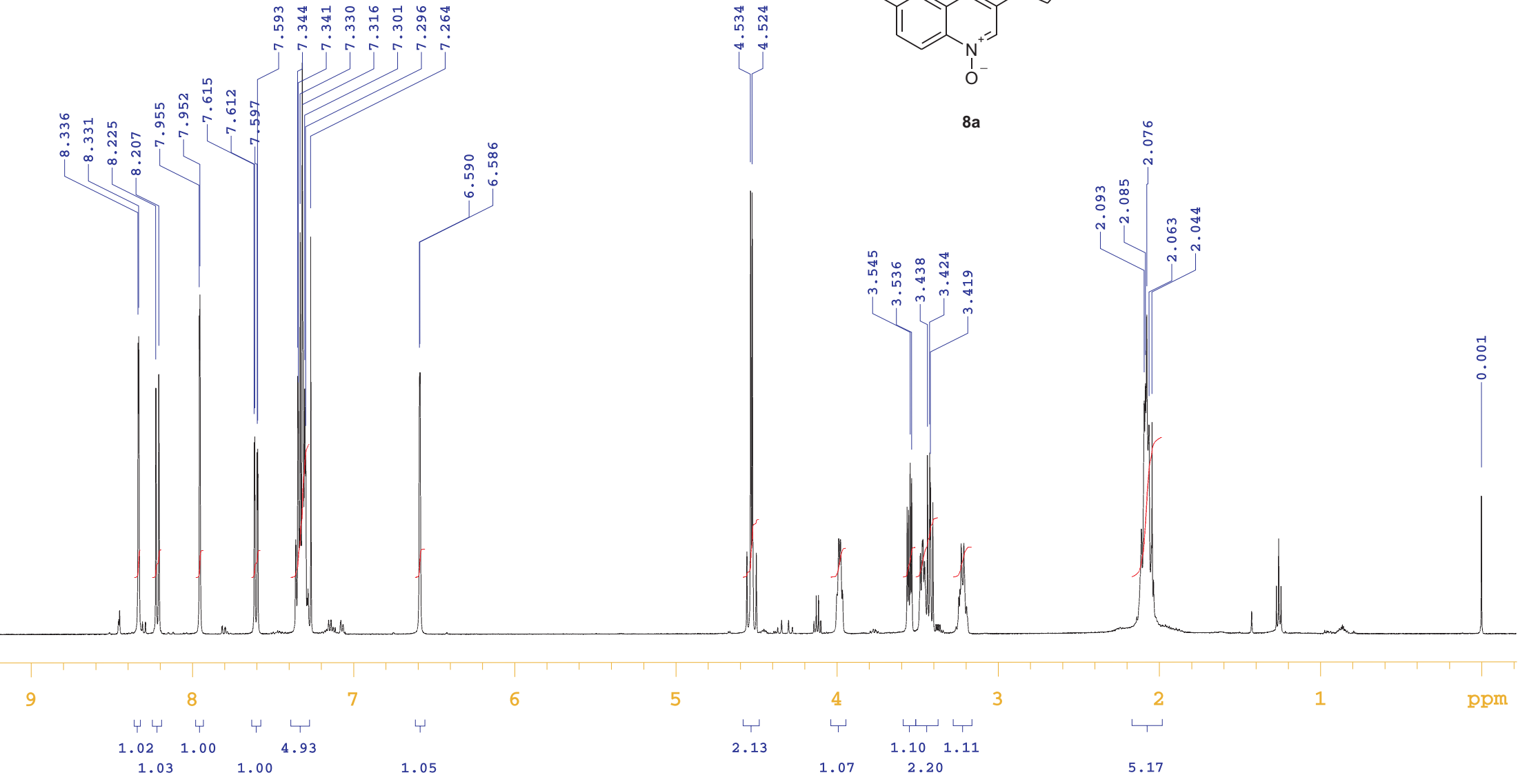

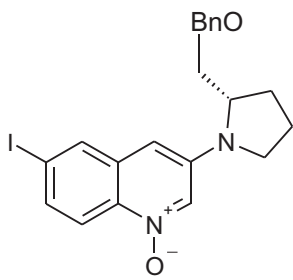

8a

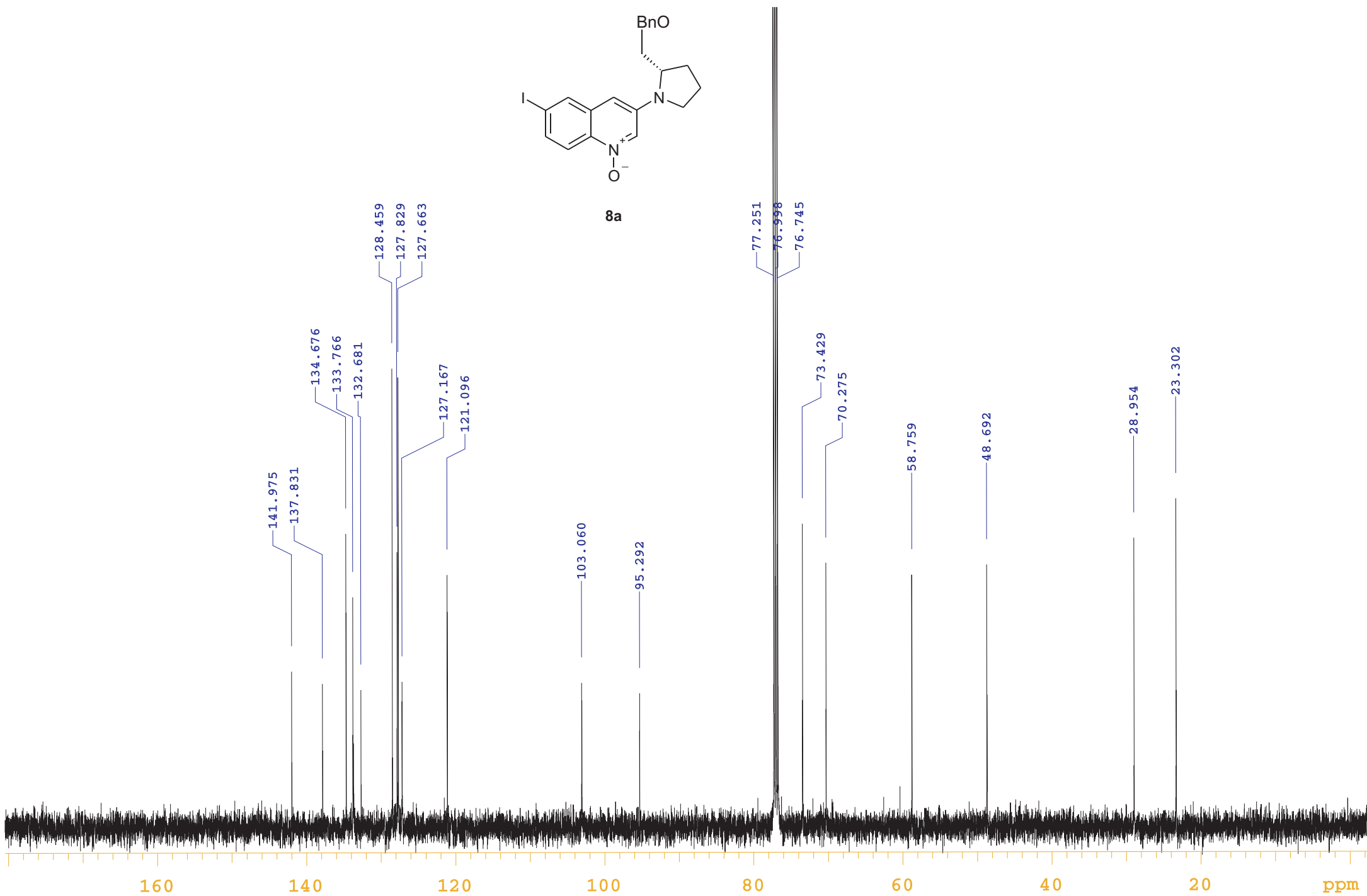

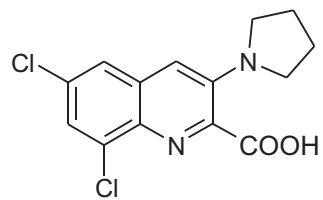

9a

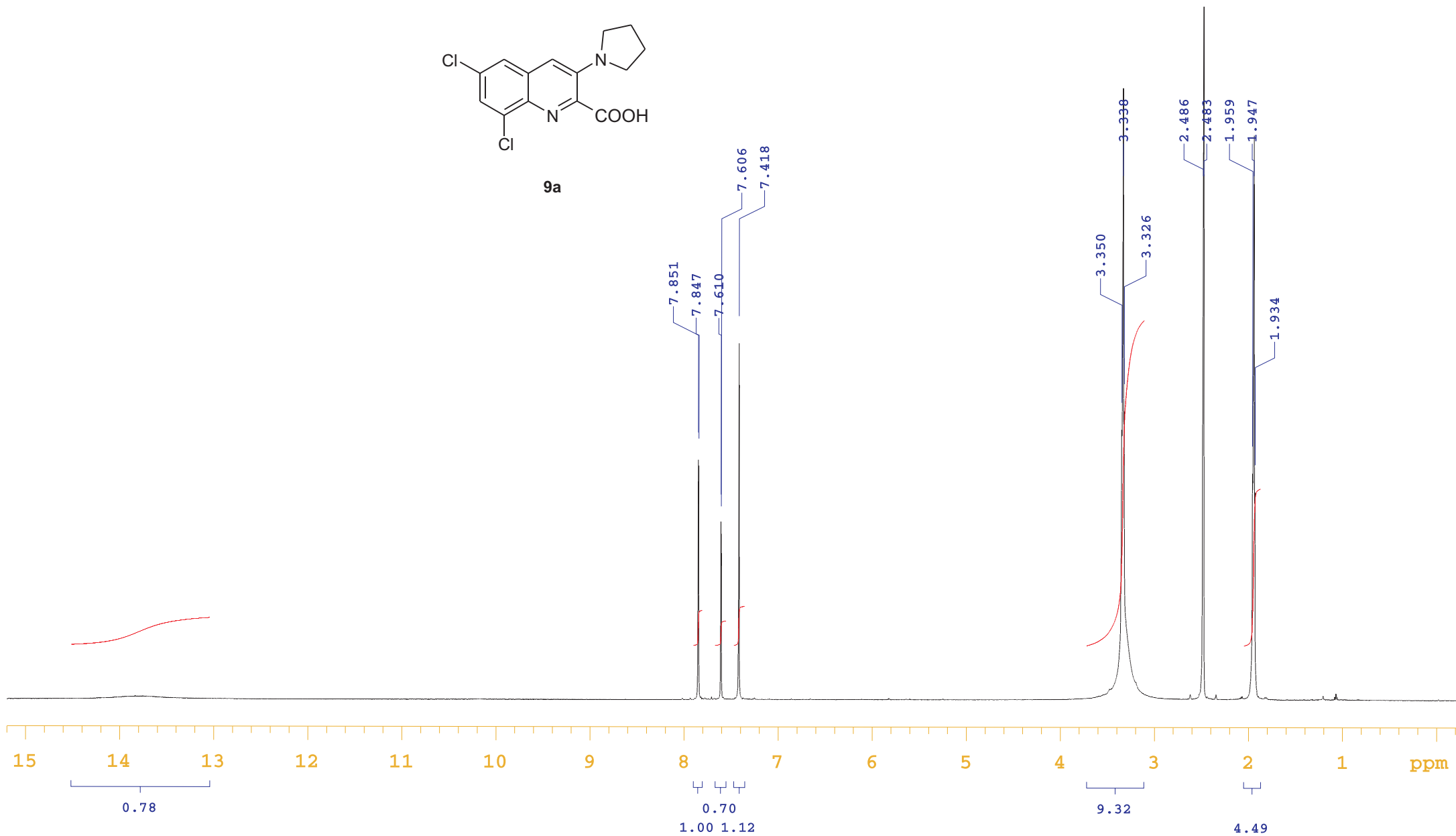

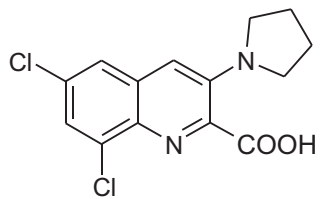

9a

