

Supporting Information for

Catalytic Asymmetric Substitution of *ortho*-Hydroxybenzyl Alcohols with Tetric Acid-Derived Enamines: Enantioselective Synthesis of Tetric Acid-Derived Diarylmethanes

Meng-Meng Xu,^a Hai-Qing Wang,^a Ying Wan,^a Guofeng He,^b Jingjing Yan,^b Shu Zhang,^{*b}
Shu-Liang Wang^a and Feng Shi^{*a}

^a*School of Chemistry & Chemical Engineering, Jiangsu Normal University, Xuzhou, 221116,
China*

^b*Department of Radiotherapy, The First Affiliated Hospital of Nanjing Medical University,
Nanjing, 210029, China*

E-mail: fshi@jsnu.edu.cn; zhangshu@njmu.edu.cn

Contents:

- 1. Screening of catalysts and optimization of reaction conditions (S2)**
- 2. NMR spectra of all products 3 (S3-S34)**
- 3. HPLC spectra of all products 3 (S35-S66)**
- 4. X-ray single crystal data for compound 3ba (S67-S68)**
- 5. Evaluation on the cytotoxicity of selected compounds 3 (S69-S70)**

1. Screening of catalysts and optimization of reaction conditions

Table 1. Screening of Catalysts and optimization of reaction conditions^[a]

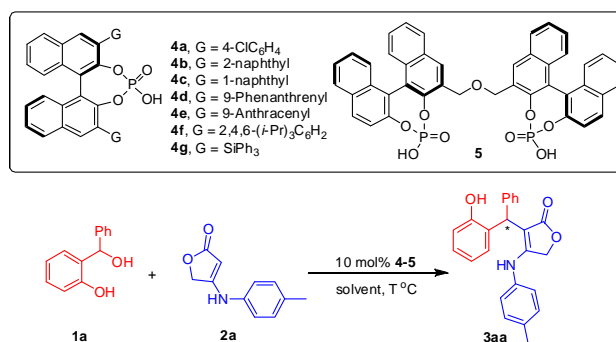

entry	Cat.	solvent	T (°C)	1a:2a	additives	yield (%) ^[b]	er ^[c]
1	4a	CHCl ₃ (1mL)	50	4:1	-	26	51:49
2	4b	CHCl ₃ (1mL)	50	4:1	-	18	63:37
3	4c	CHCl ₃ (1mL)	50	4:1	-	26	65:35
4	4d	CHCl ₃ (1mL)	50	4:1	-	11	69:31
5	4e	CHCl ₃ (1mL)	50	4:1	-	24	78:22
6	4f	CHCl ₃ (1mL)	50	4:1	-	14	90:10
7	4g	CHCl ₃ (1mL)	50	4:1	-	19	70:30
8	5	CHCl ₃ (1mL)	50	4:1	-	46	53:47
9	4f	toluene (1mL)	50	4:1	-	trace	-
10	4f	EtOAc (1mL)	50	4:1	-	87	93:7
11	4f	CH ₃ CN (1mL)	50	4:1	-	99	90:10
12	4f	1,4-dioxane (1mL)	50	4:1	-	trace	-
13	4f	acetone (1mL)	50	4:1	-	40	93:7
14	4f	<i>i</i> -butyl acetate (1mL)	50	4:1	-	63	93:7
15	4f	<i>n</i> -propyl acetate (1mL)	50	4:1	-	75	91:9
16	4f	ethyl propionate (1mL)	50	4:1	-	75	91:9
17	4f	<i>s</i> -butyl acetate (1mL)	50	4:1	-	80	93:7
18	4f	<i>i</i> -butyl acetate (1mL)	50	4:1	-	80	95:5
19	4f	<i>i</i> -butyl acetate (1mL)	50	4:1	3 Å	trace	-
20	4f	<i>i</i> -butyl acetate (1mL)	50	4:1	4 Å	trace	-
21	4f	<i>i</i> -butyl acetate (1mL)	50	4:1	5 Å	46	90:10
22	4f	<i>i</i> -butyl acetate (1mL)	50	4:1	Na ₂ SO ₄	76	91:9
23	4f	<i>i</i> -butyl acetate (1mL)	50	4:1	MgSO ₄	64	91:9
24	4f	<i>i</i> -butyl acetate (1mL)	50	2:1	-	36	95:5
25	4f	<i>i</i> -butyl acetate (1mL)	50	1:1	-	trace	-
26	4f	<i>i</i> -butyl acetate (1mL)	r.t.	4:1	-	trace	-
27	4f	<i>i</i> -butyl acetate (1mL)	80	4:1	-	76	90:10
28	4f	<i>i</i> -butyl acetate (0.5mL)	50	4:1	-	96	90:10
29	4f	<i>i</i> -butyl acetate (2mL)	50	4:1	-	36	90:10
30	4f	<i>i</i> -butyl acetate (4mL)	50	4:1	-	trace	-

[a] Unless otherwise indicated, the reaction was carried out at the 0.1 mmol scale and catalyzed by 10 mol% **4-5** in a solvent for 12 h. [b] Isolated yield. [c] The *er* value was determined by HPLC.

2. NMR spectra of all products 3

3aa

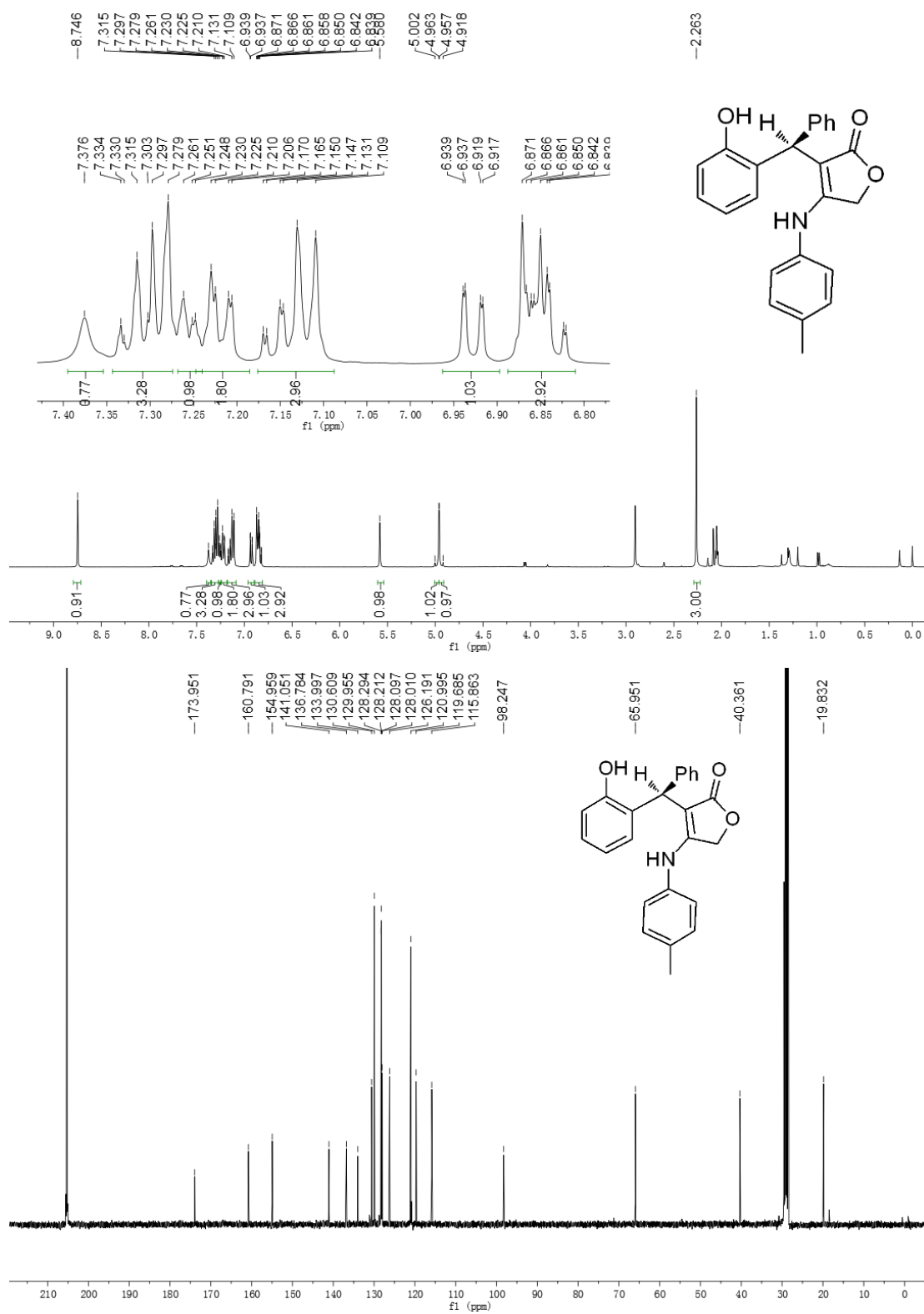

3ba

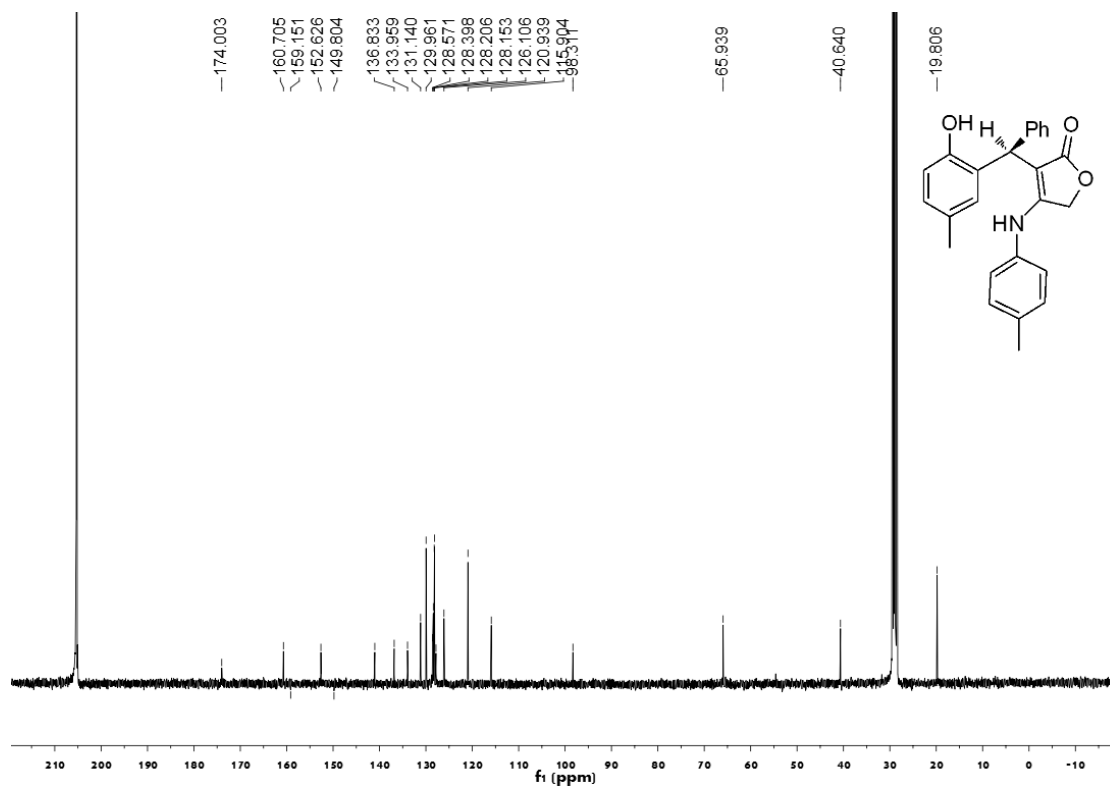
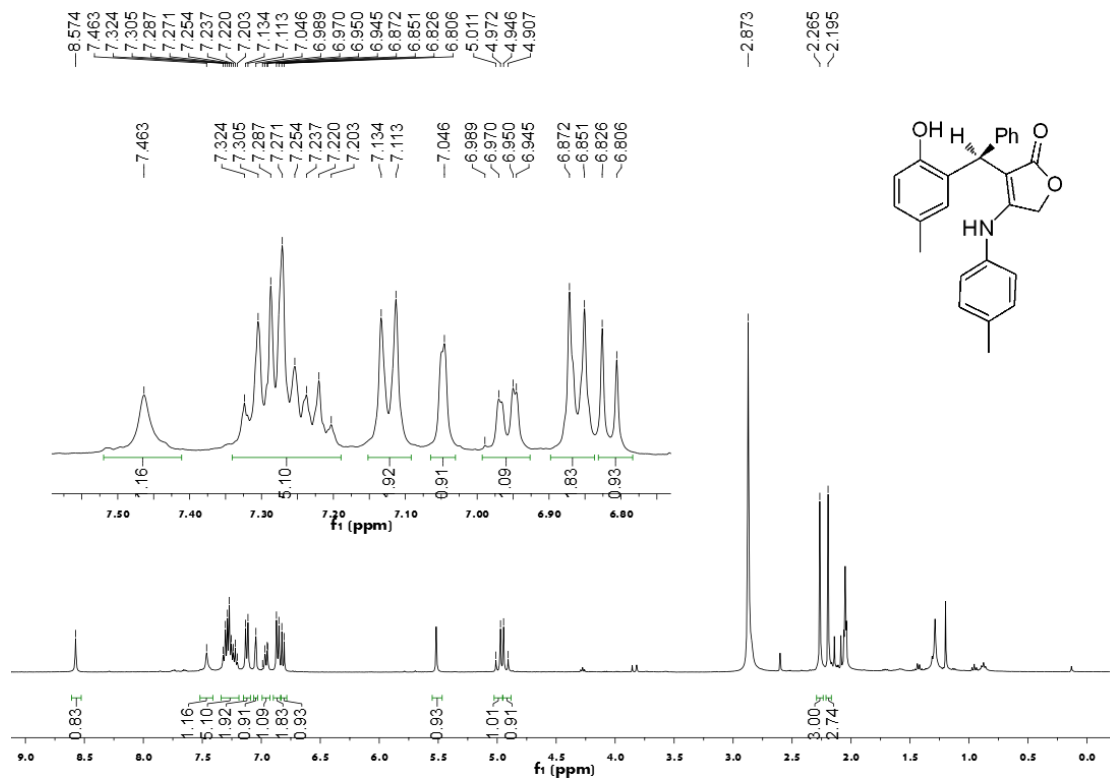

3ca

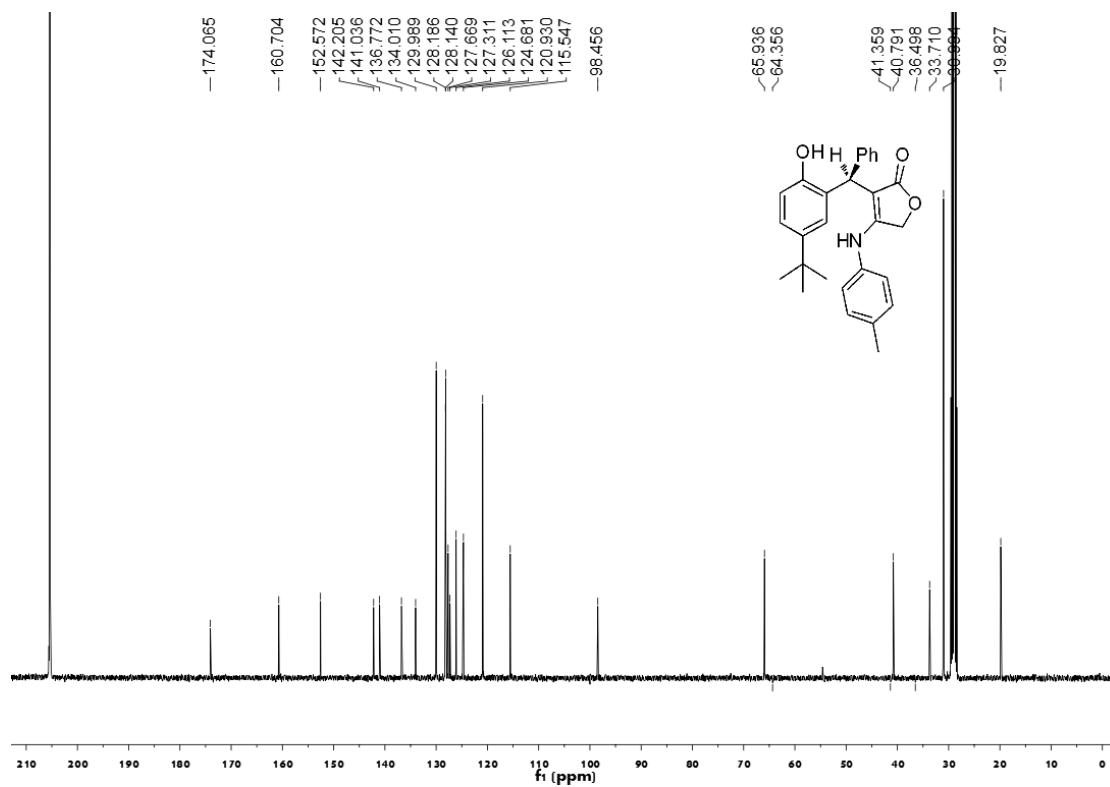
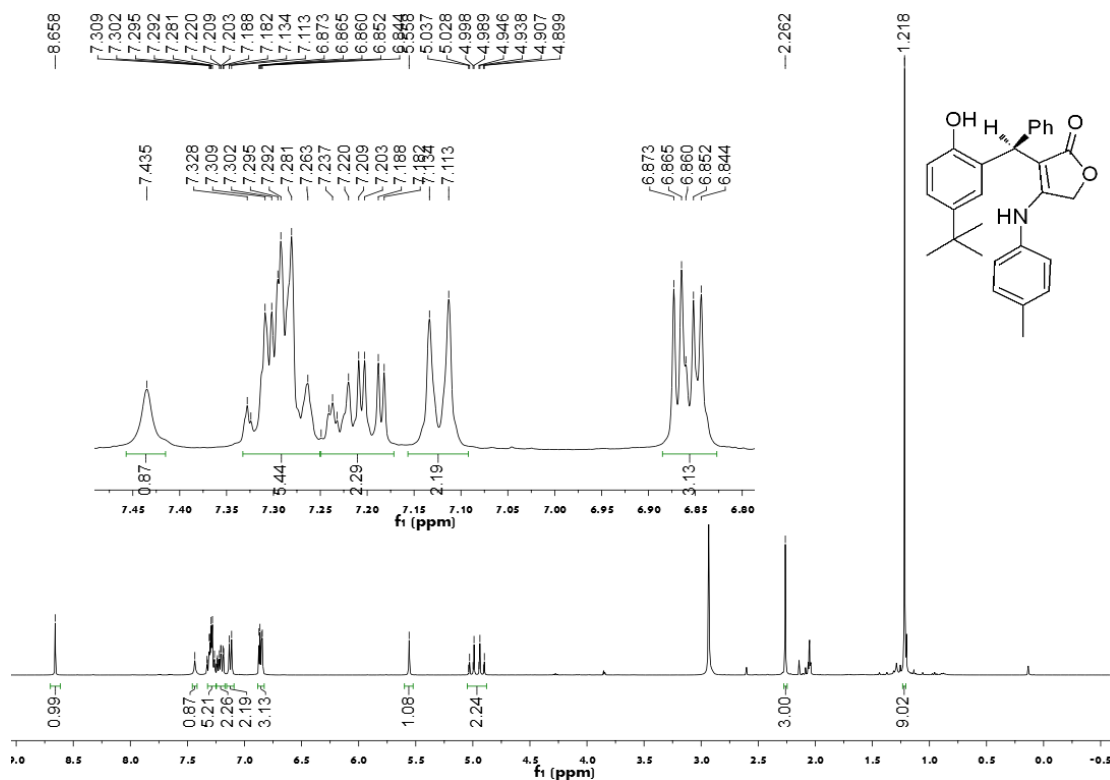

3da

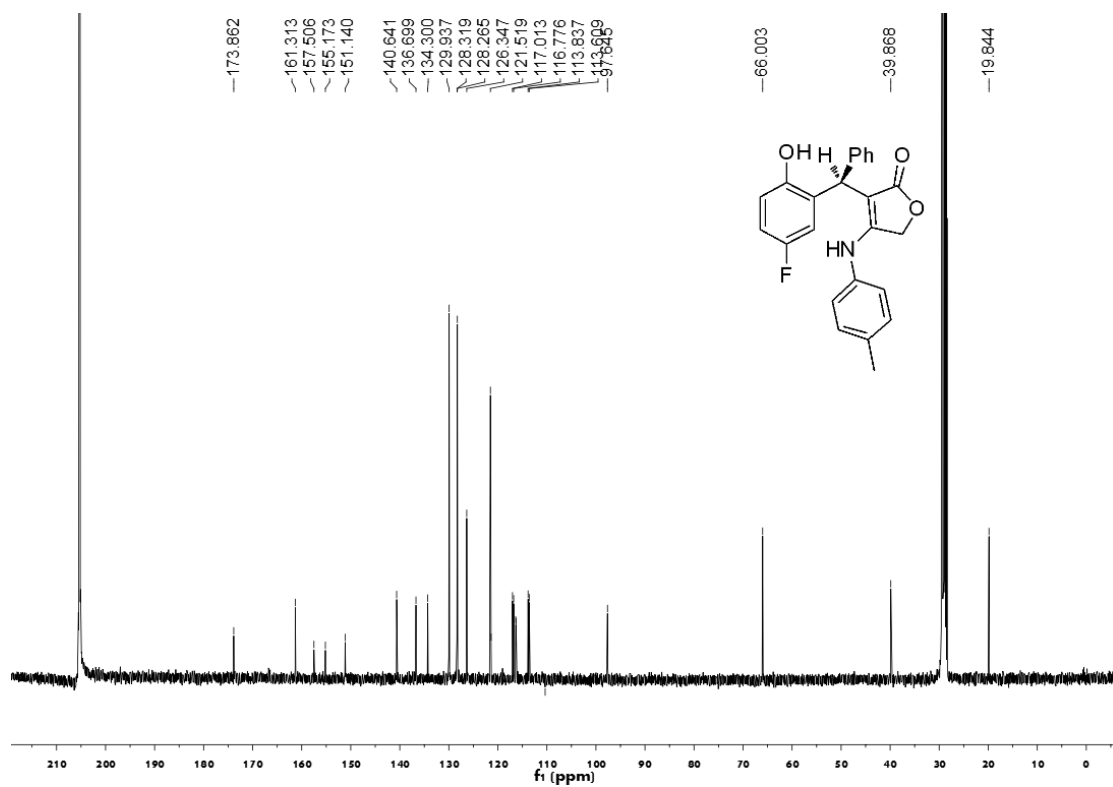
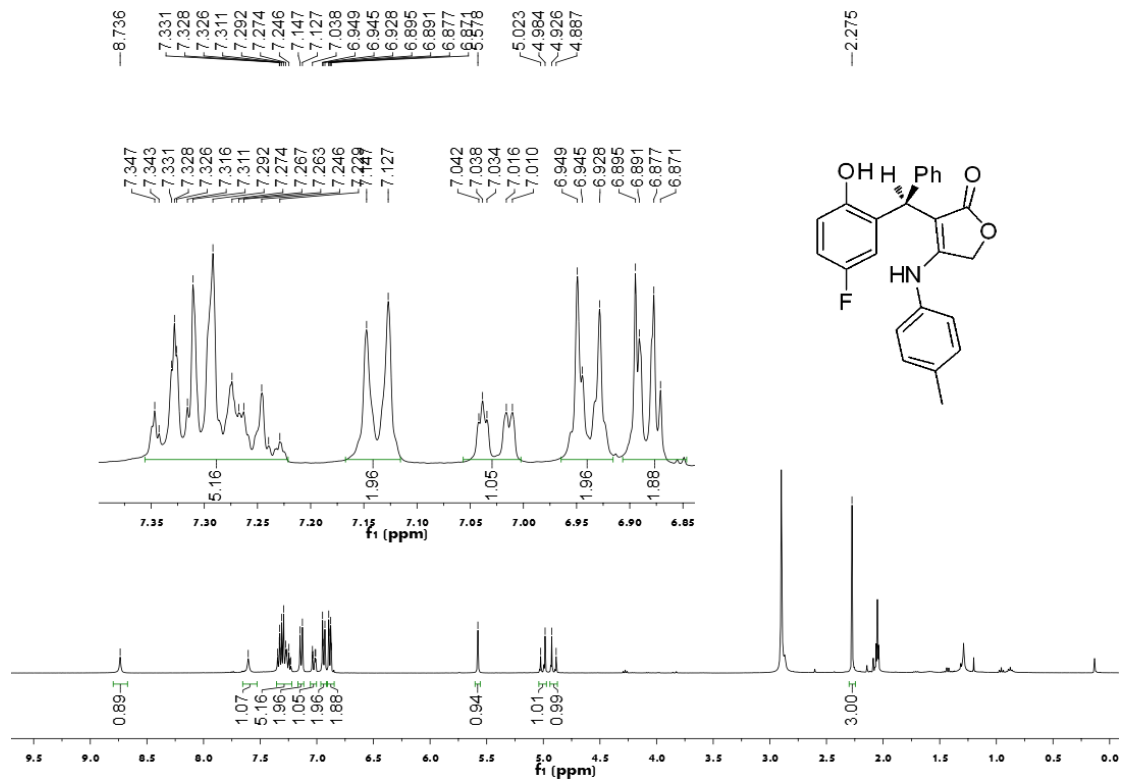

3ea

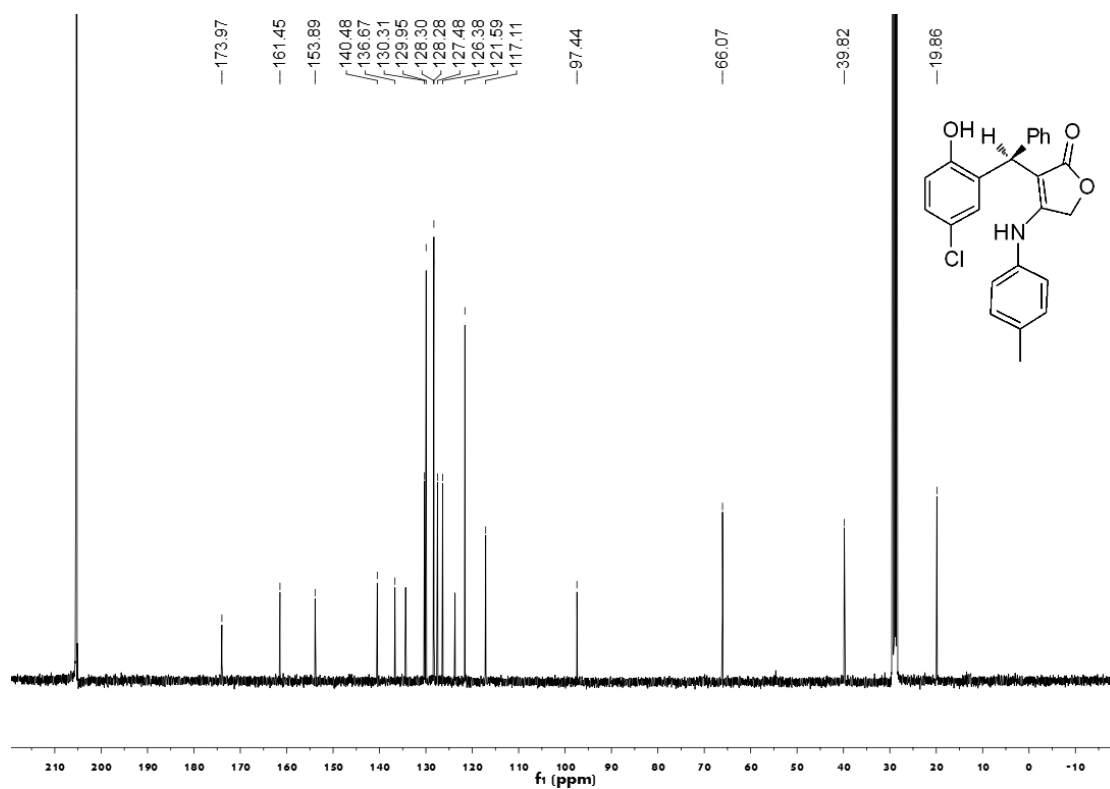
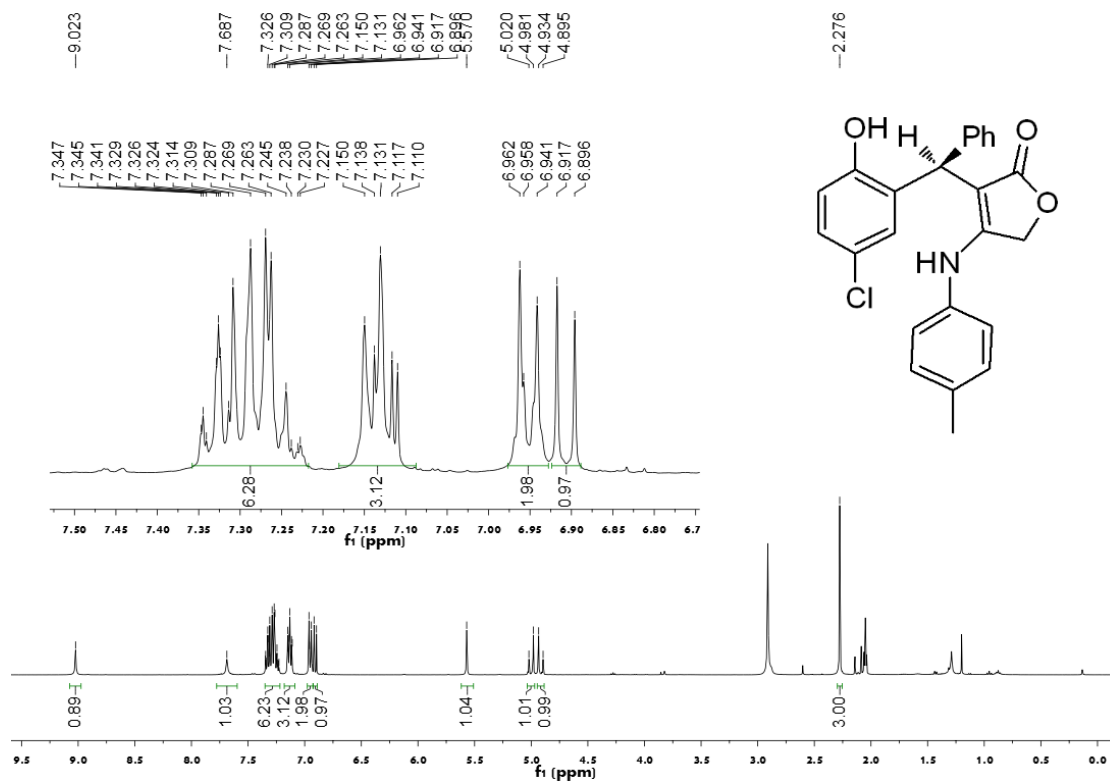

3fa

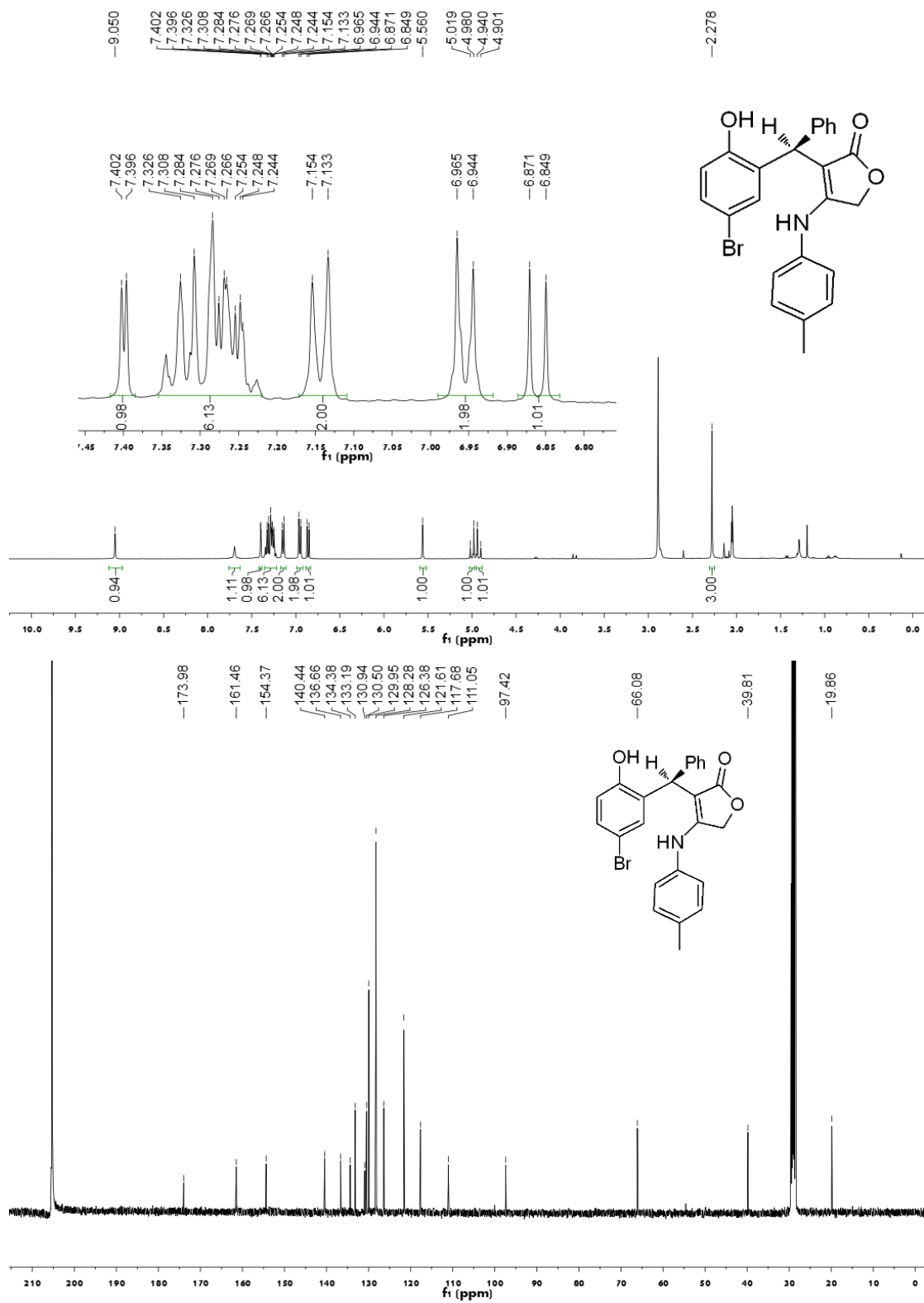

3ga

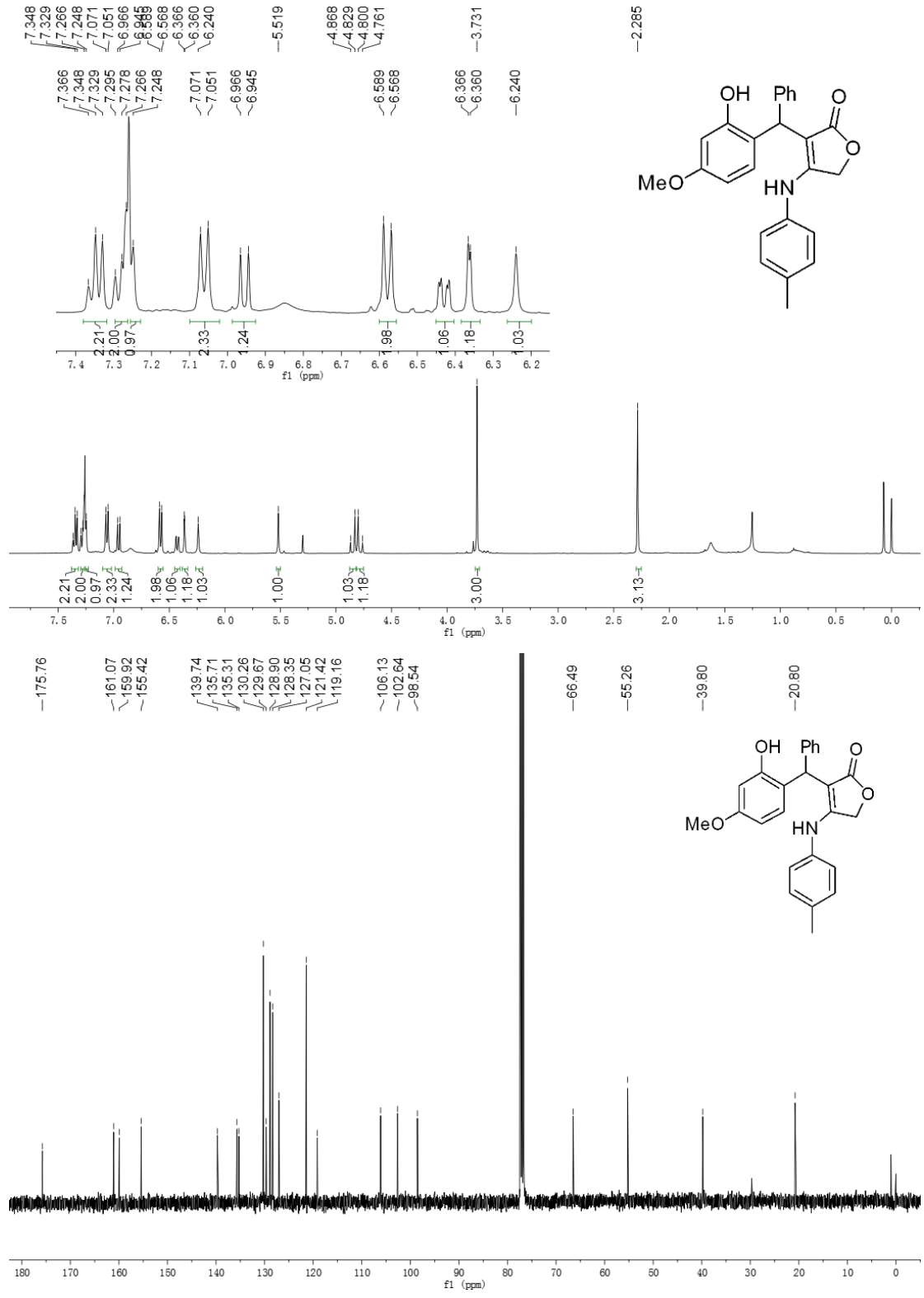

3ha

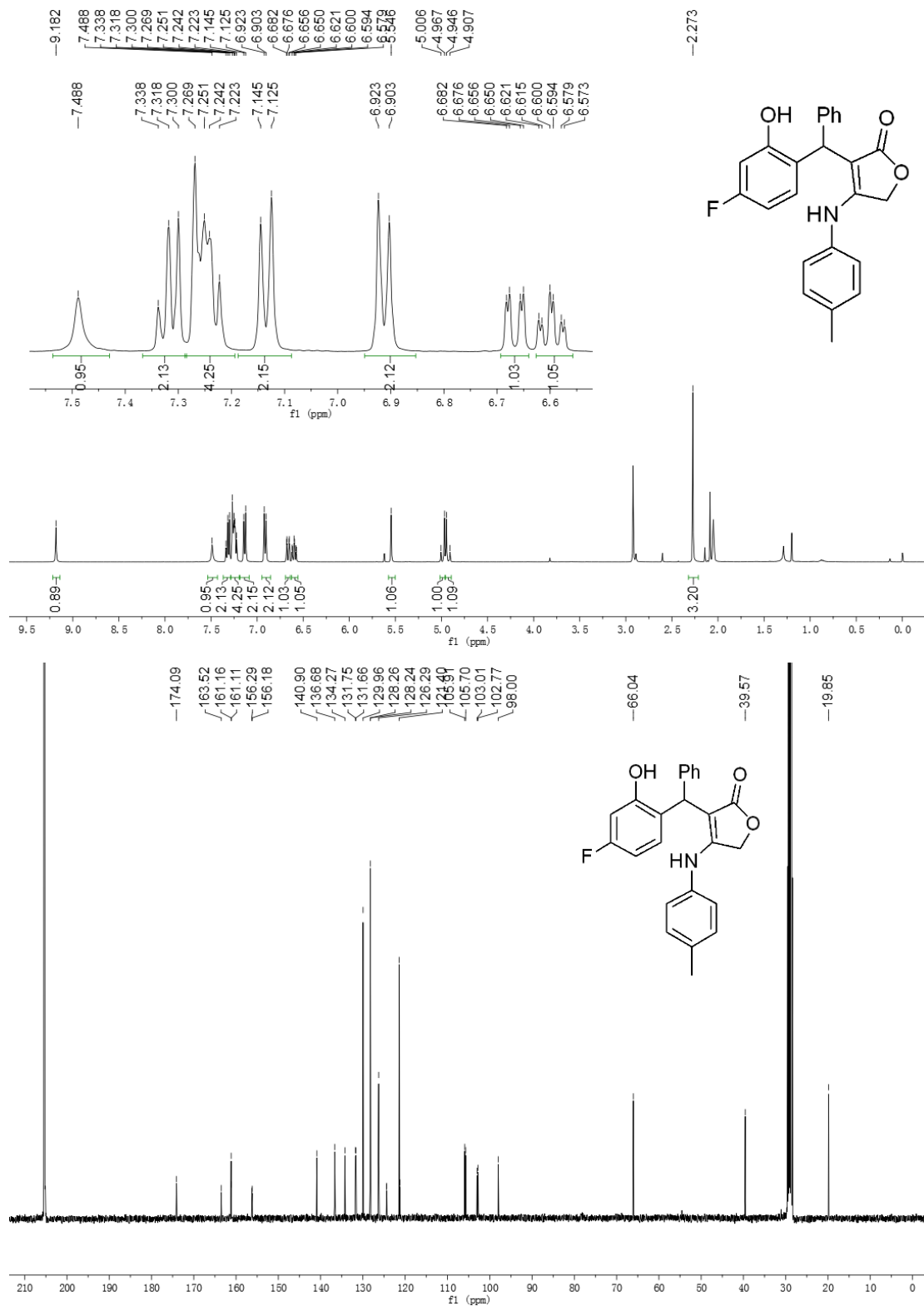

3ia

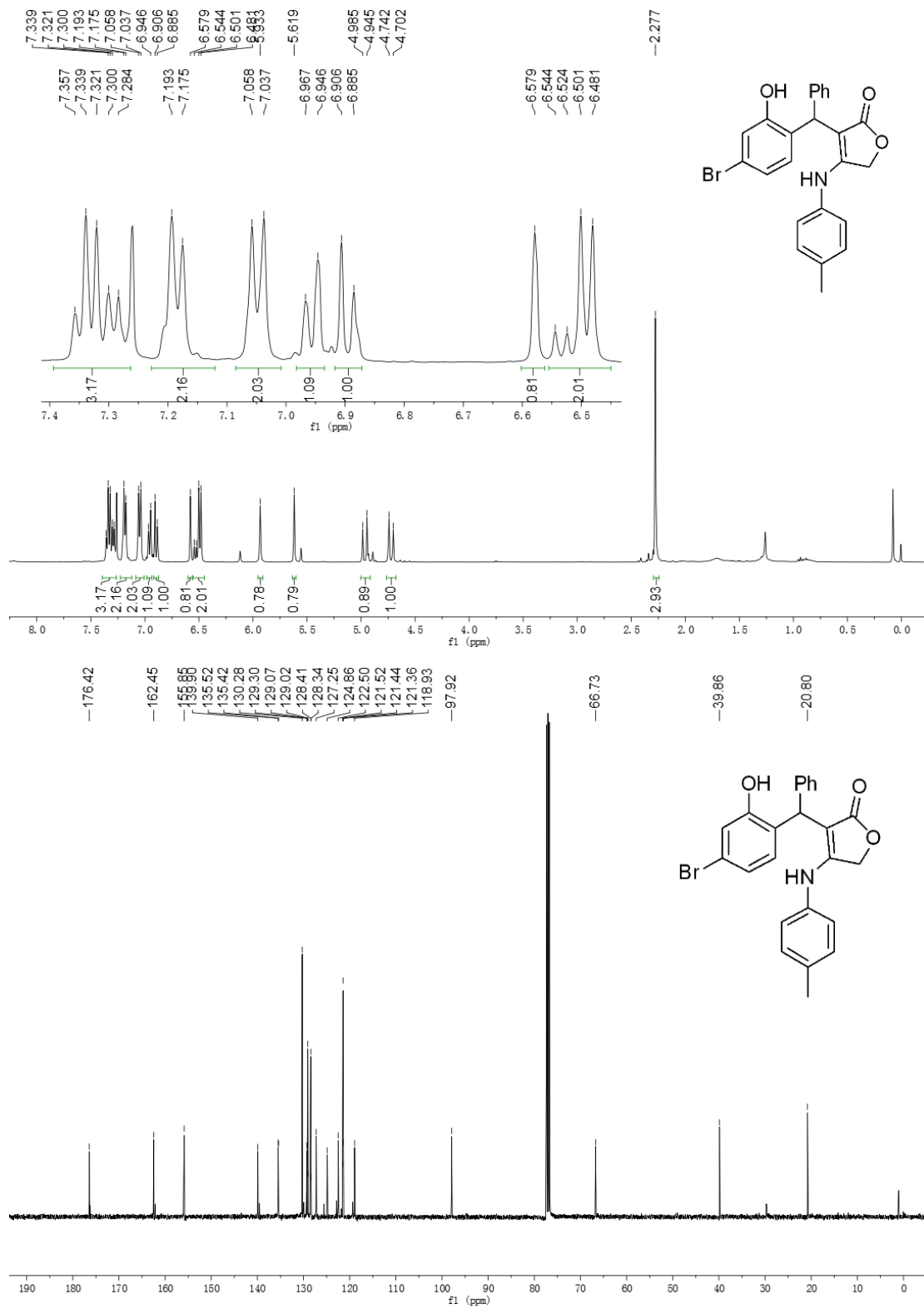

3ja

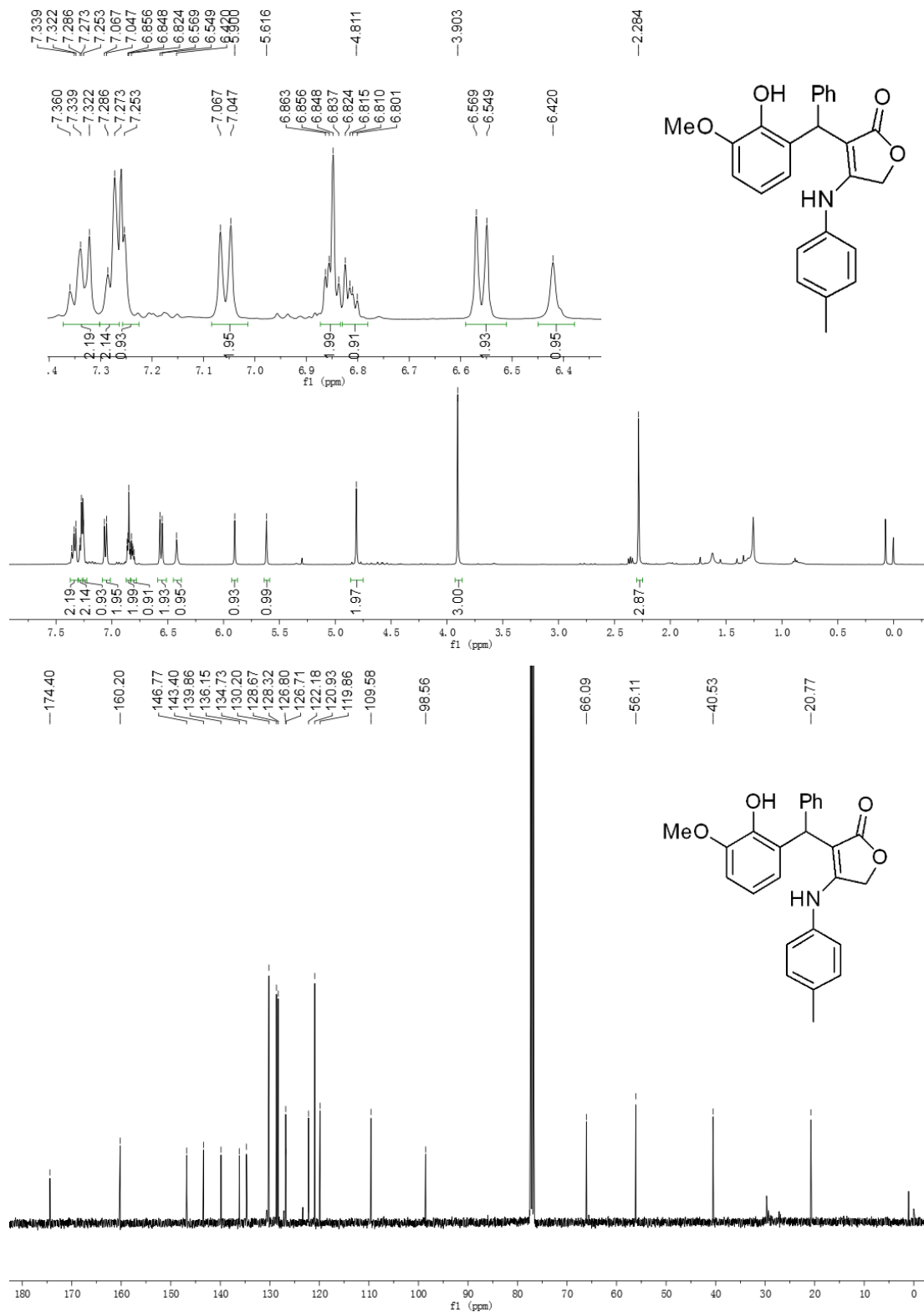

3ka

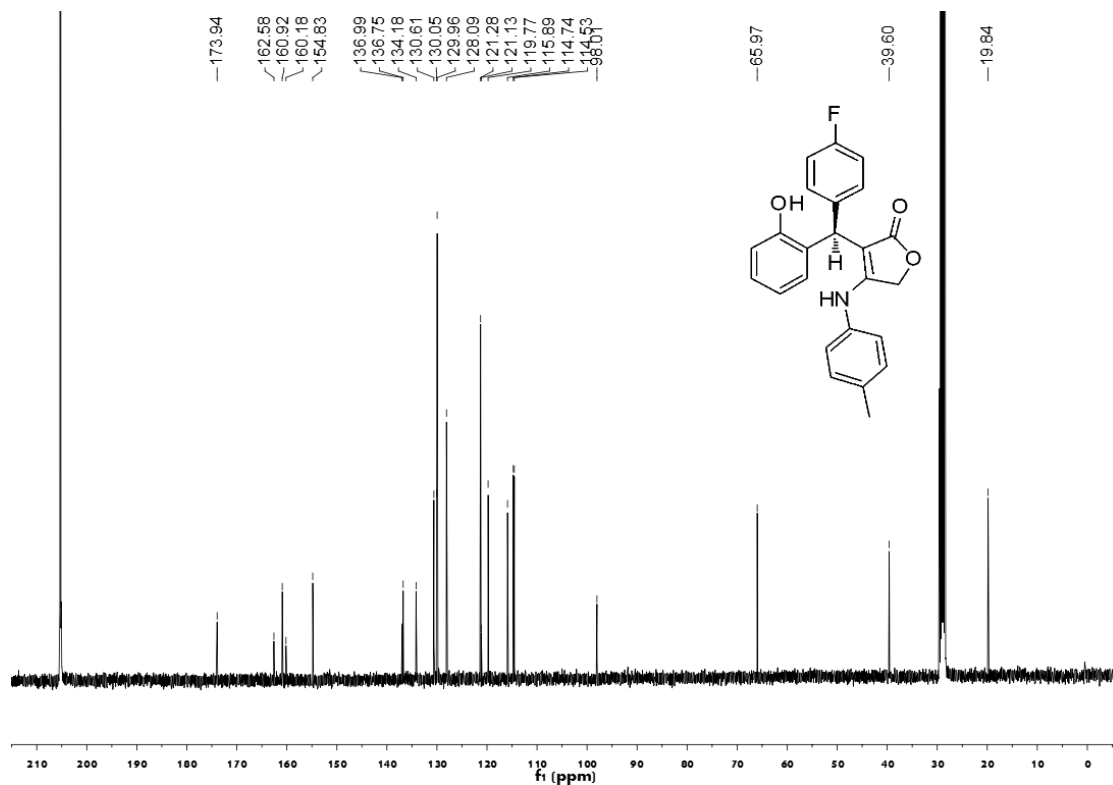
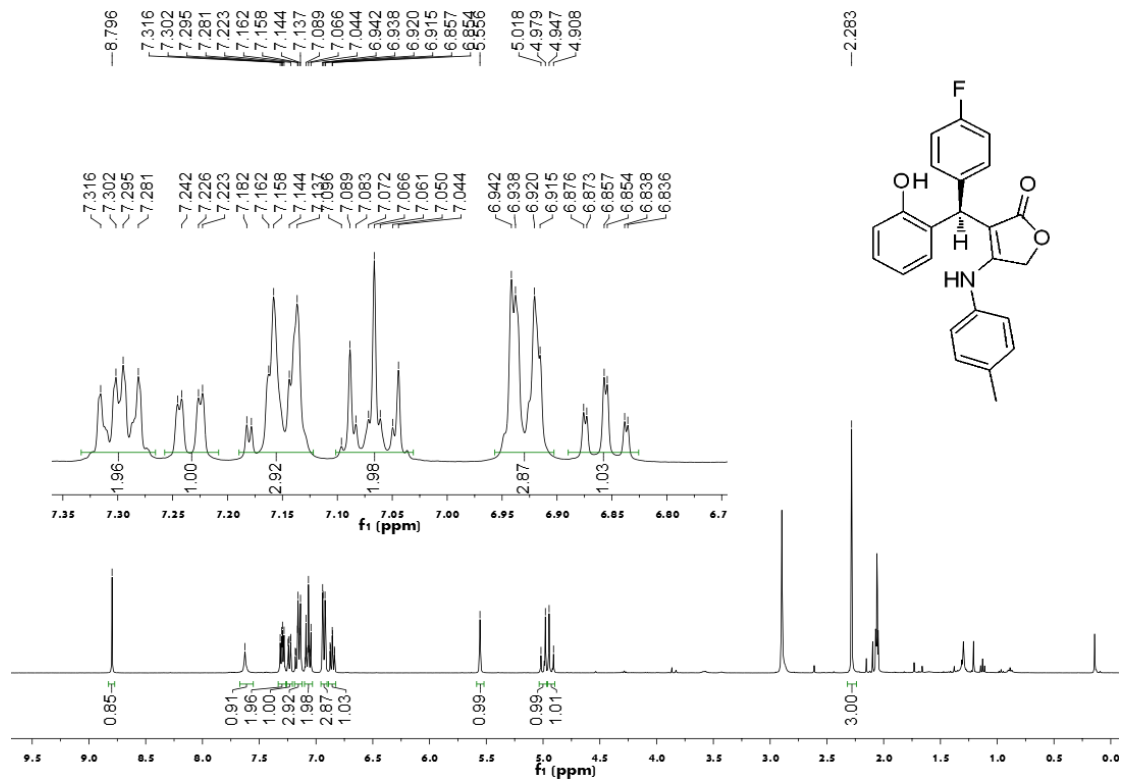

3la

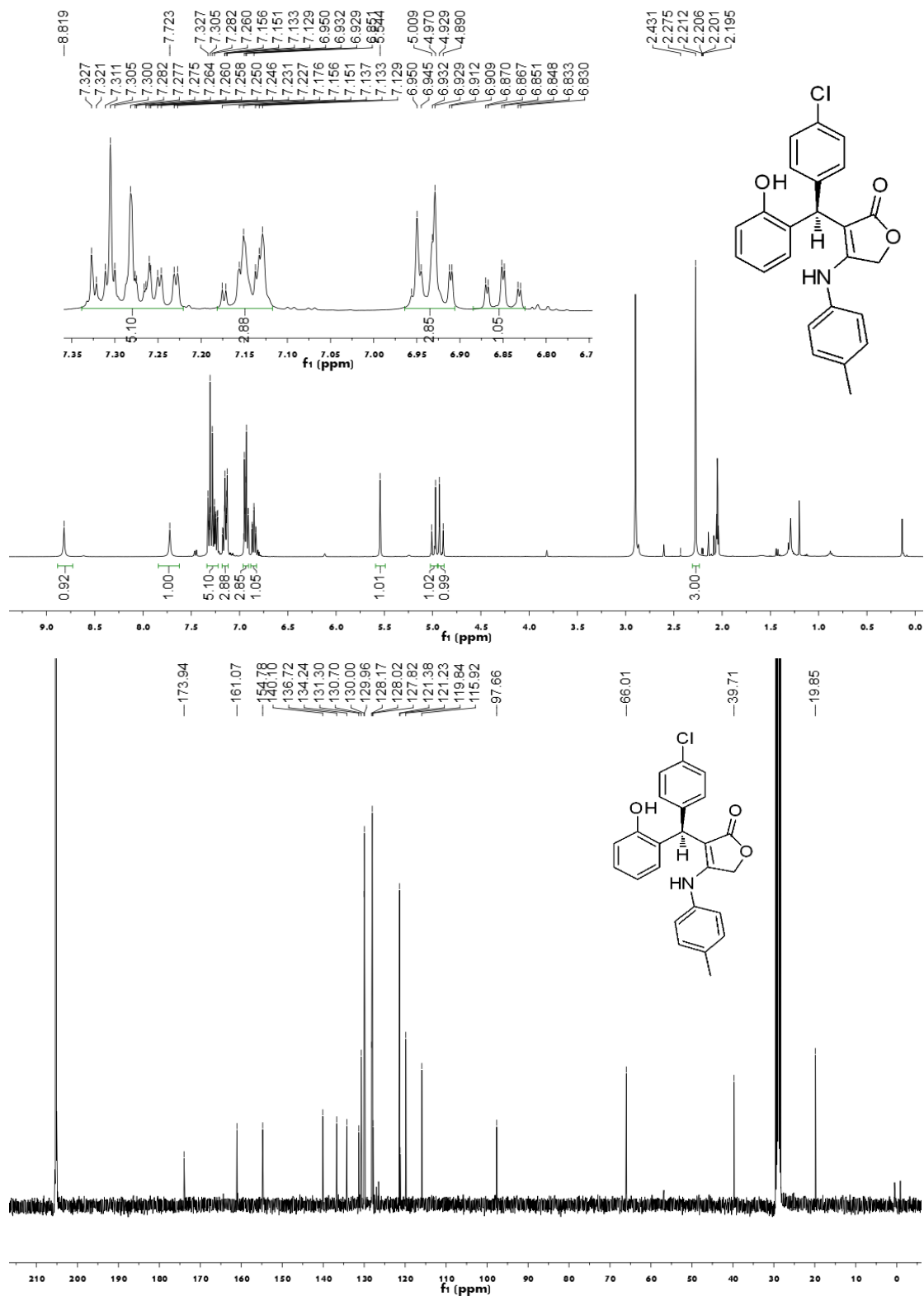

3ma

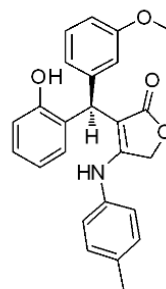
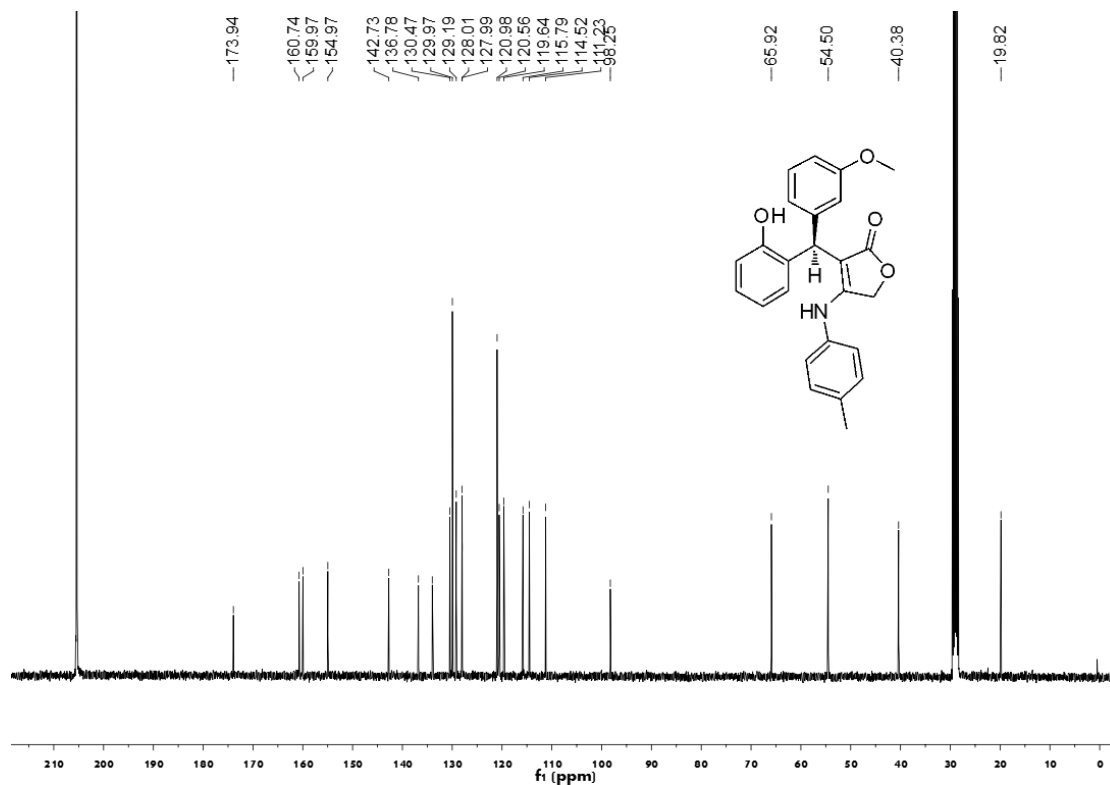
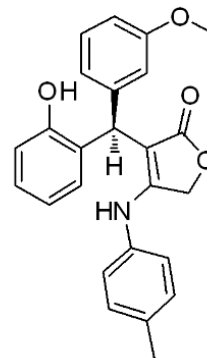
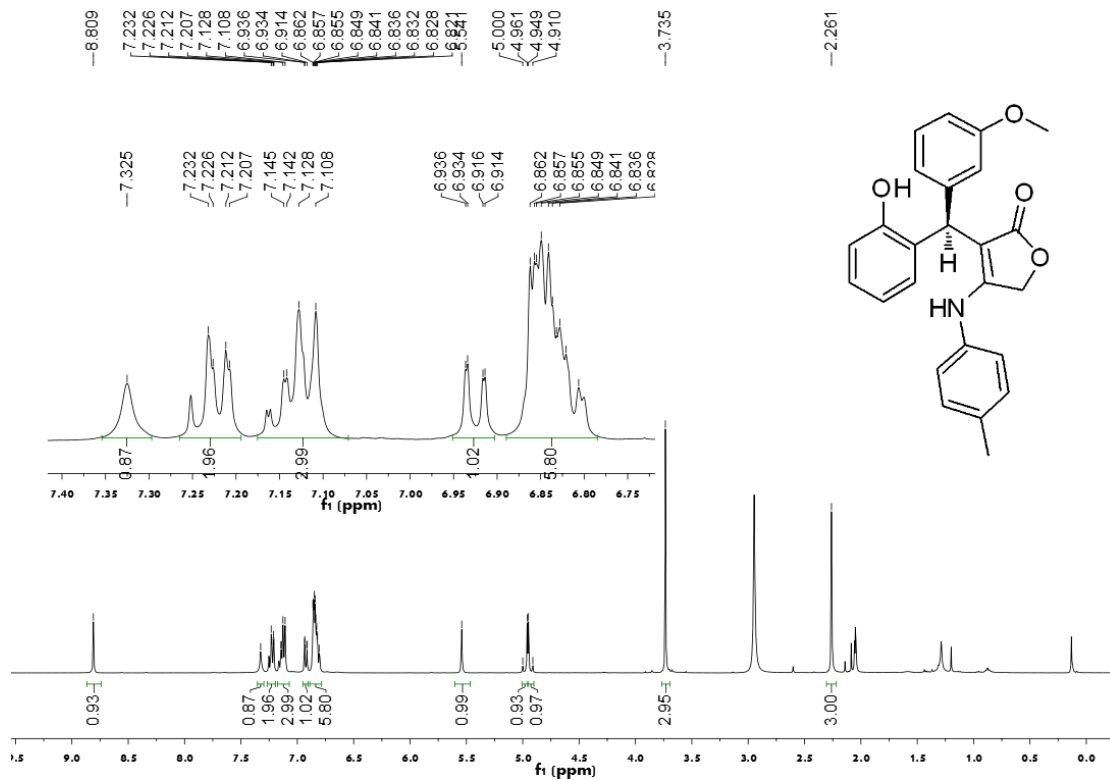

3na

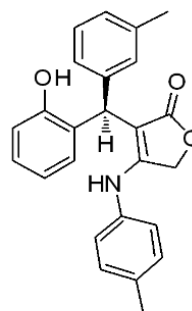
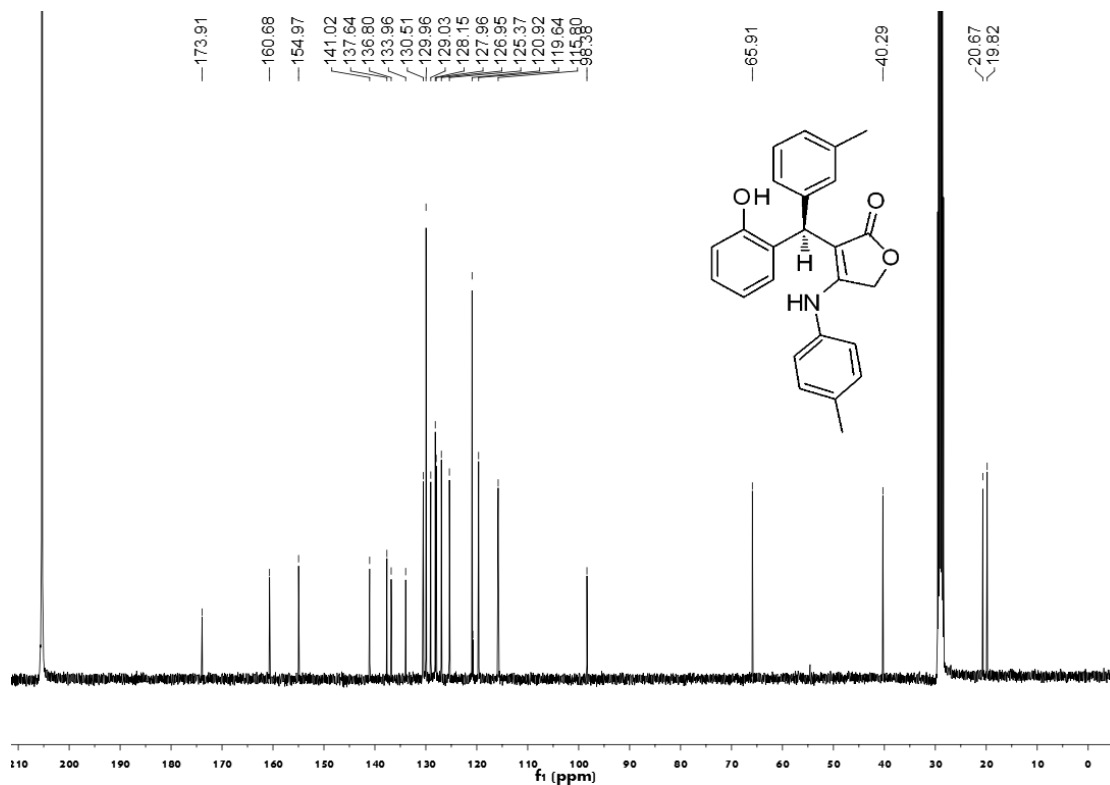
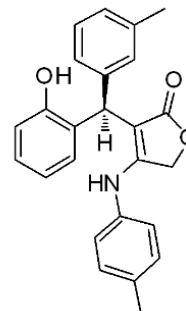
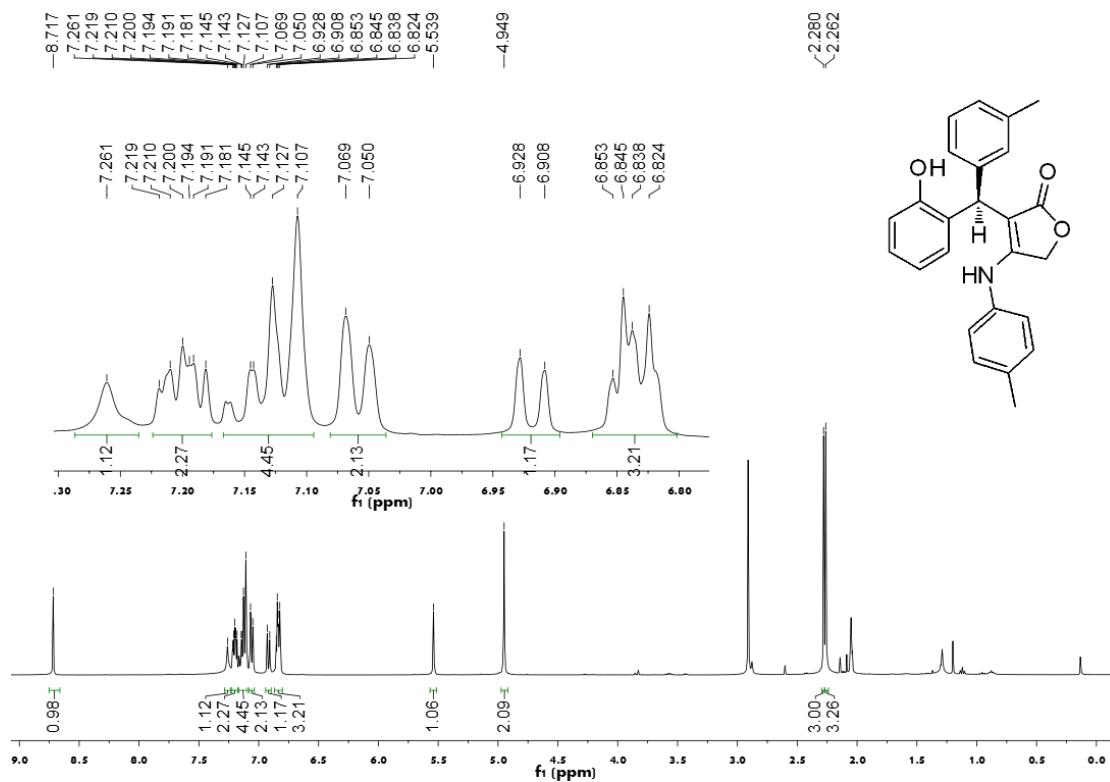

30a

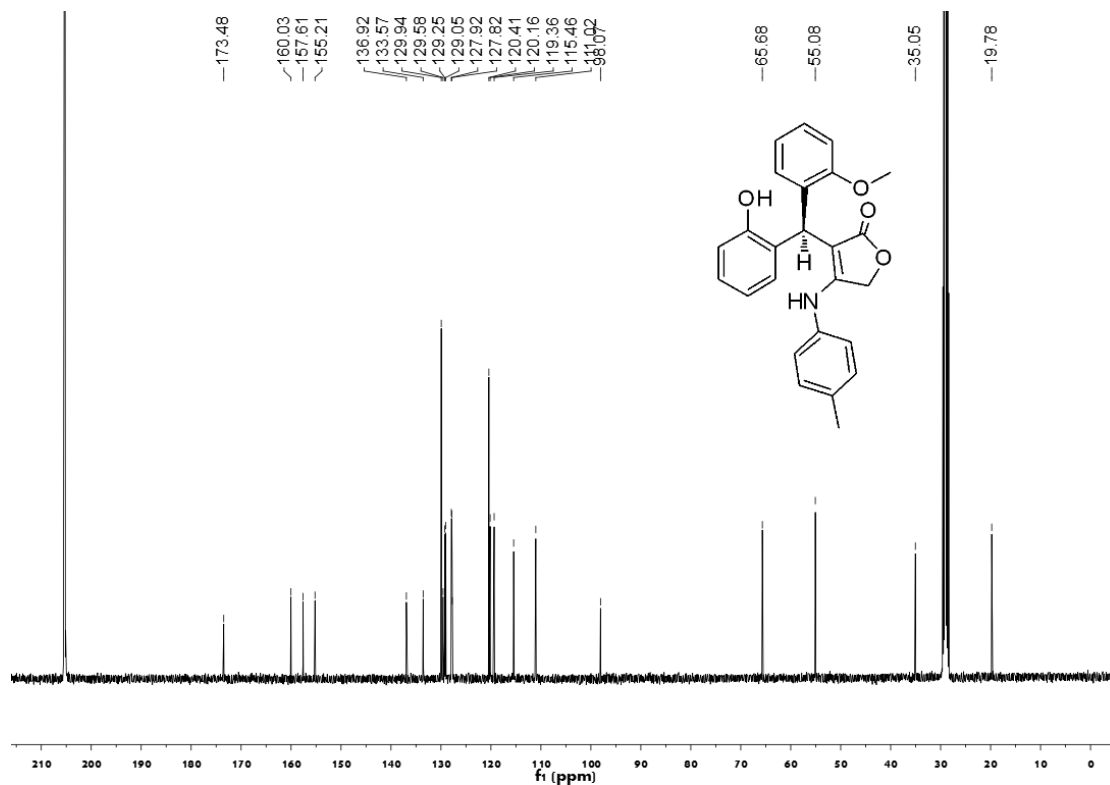
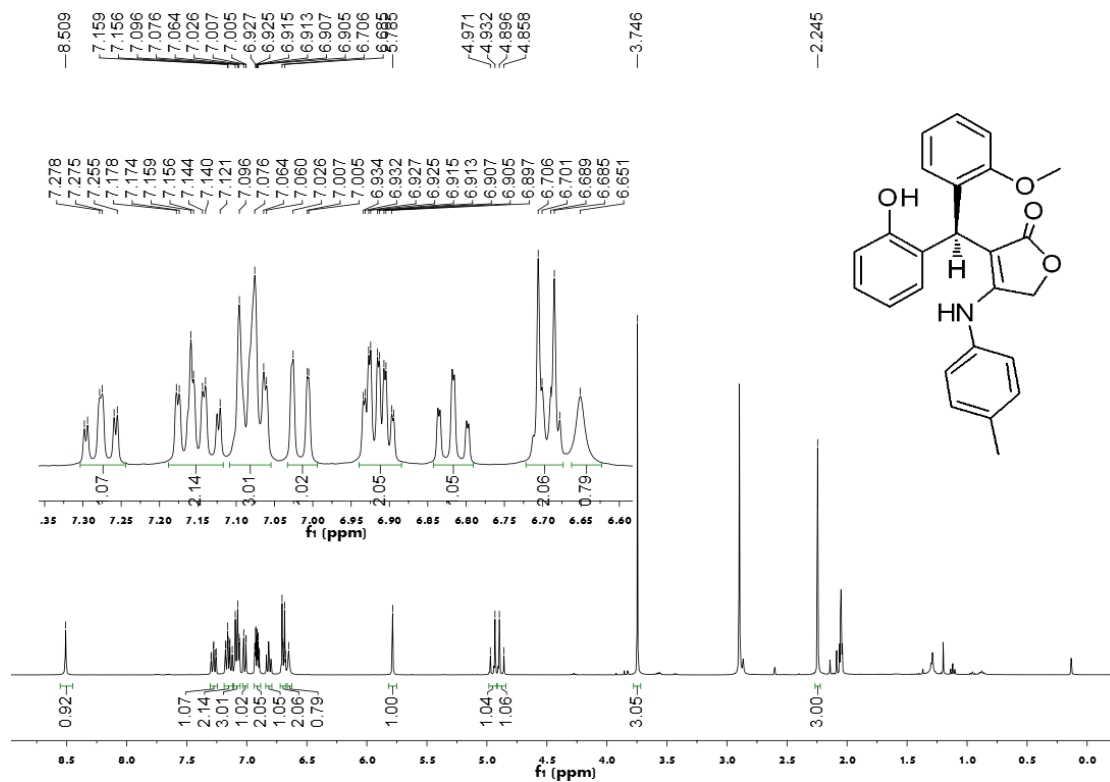

3pa

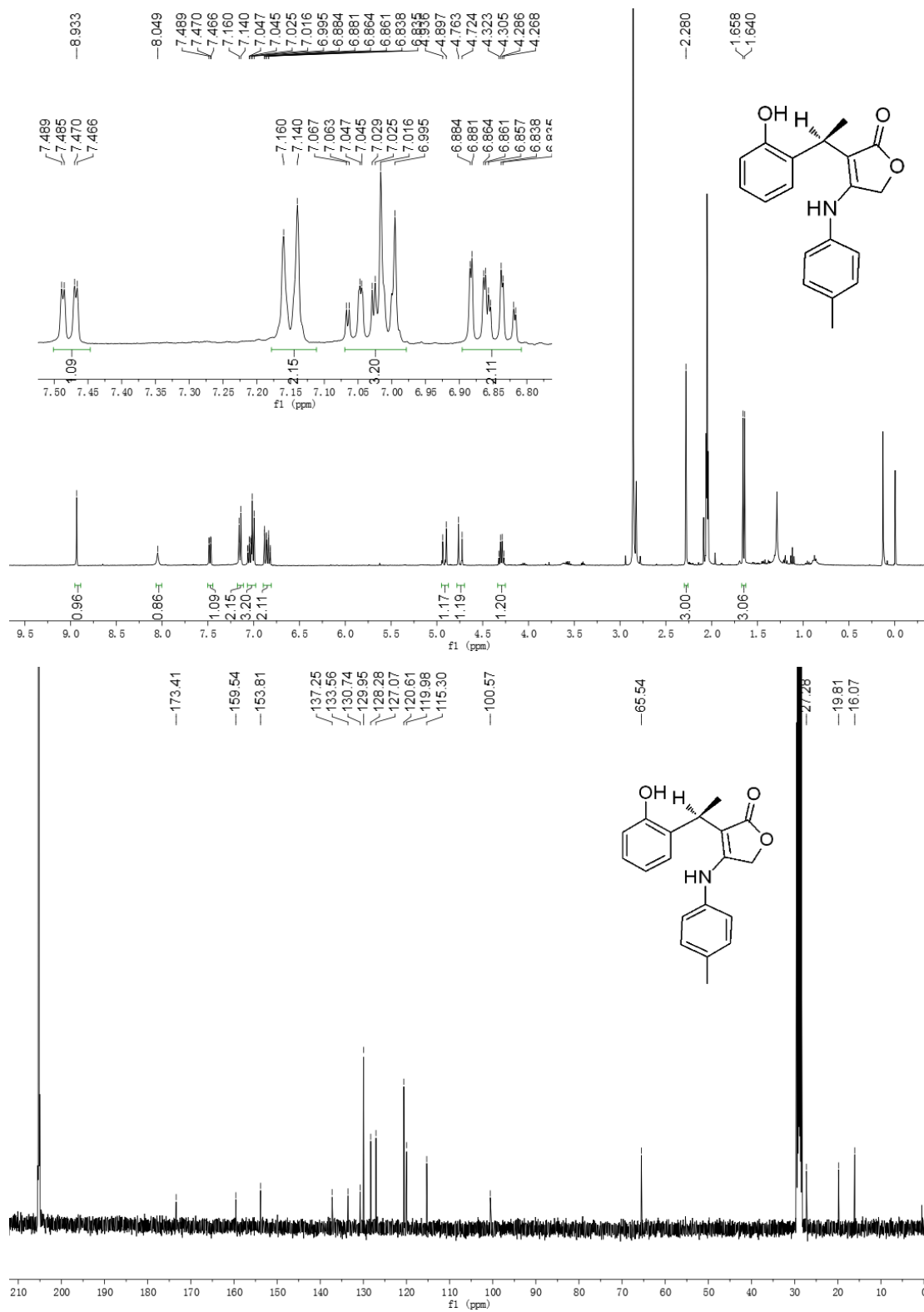

3qa

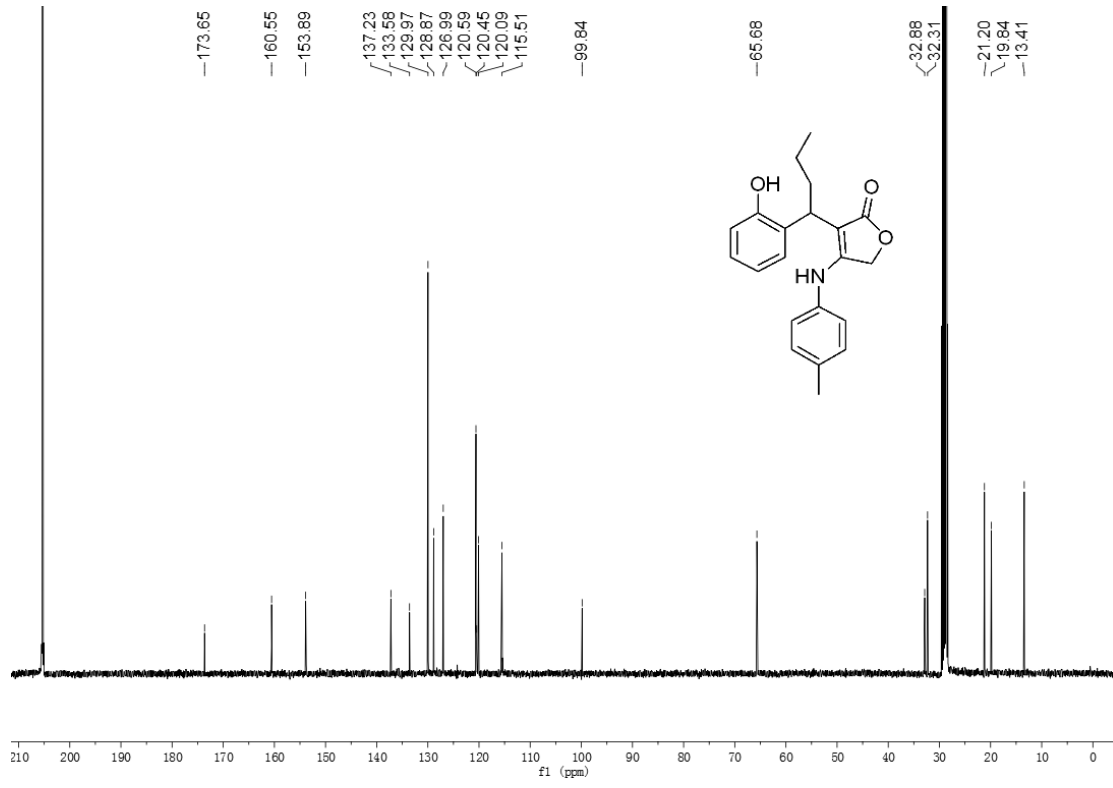
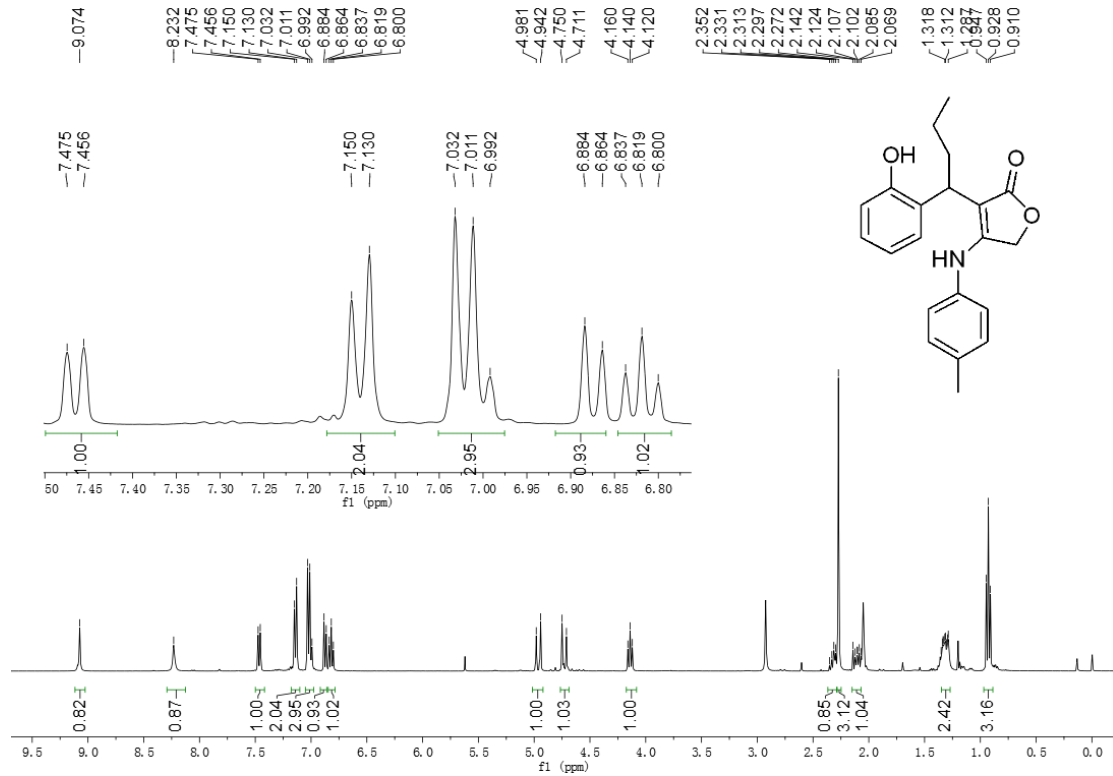

3ra

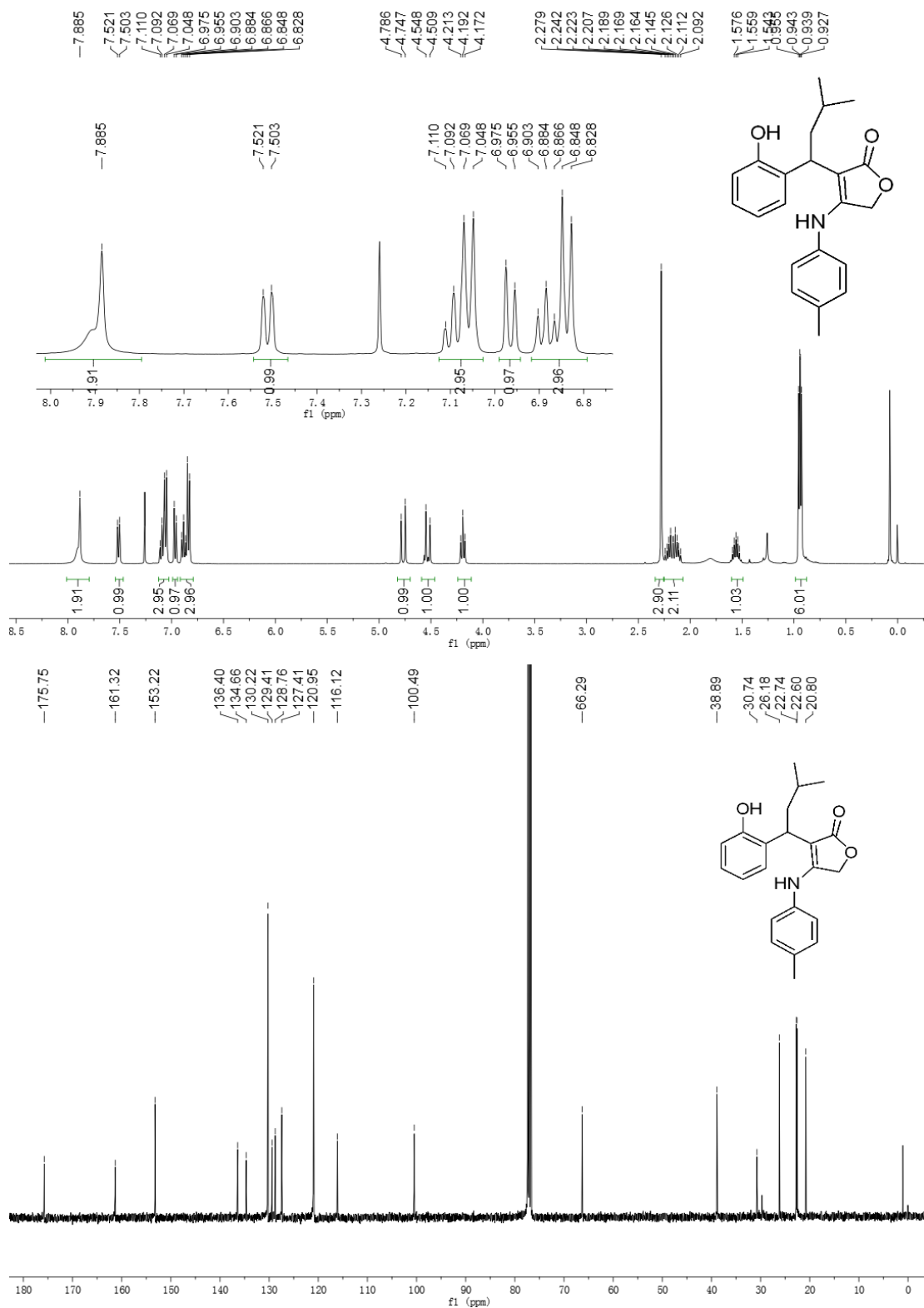

3sa

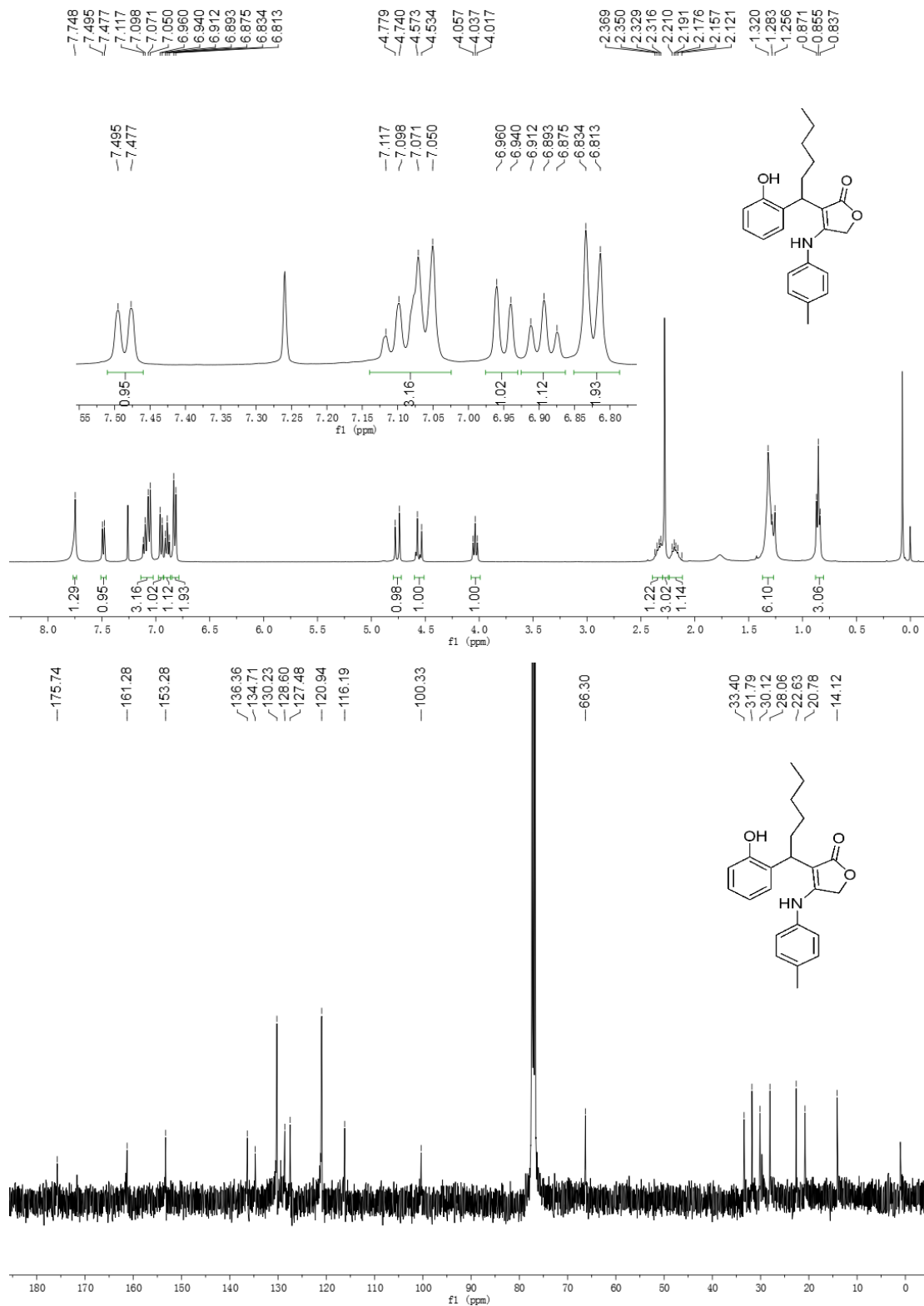

3ab

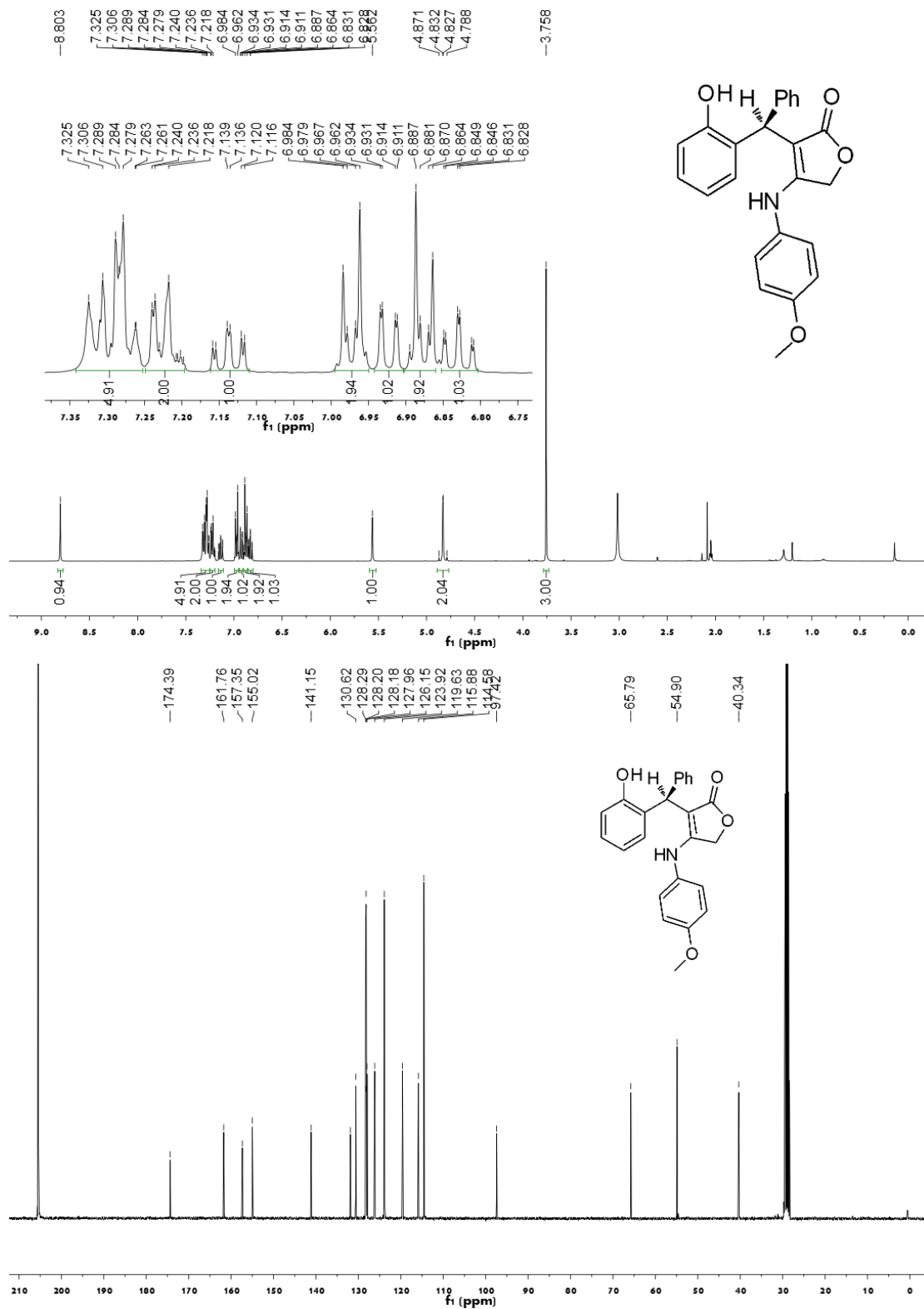

3ac

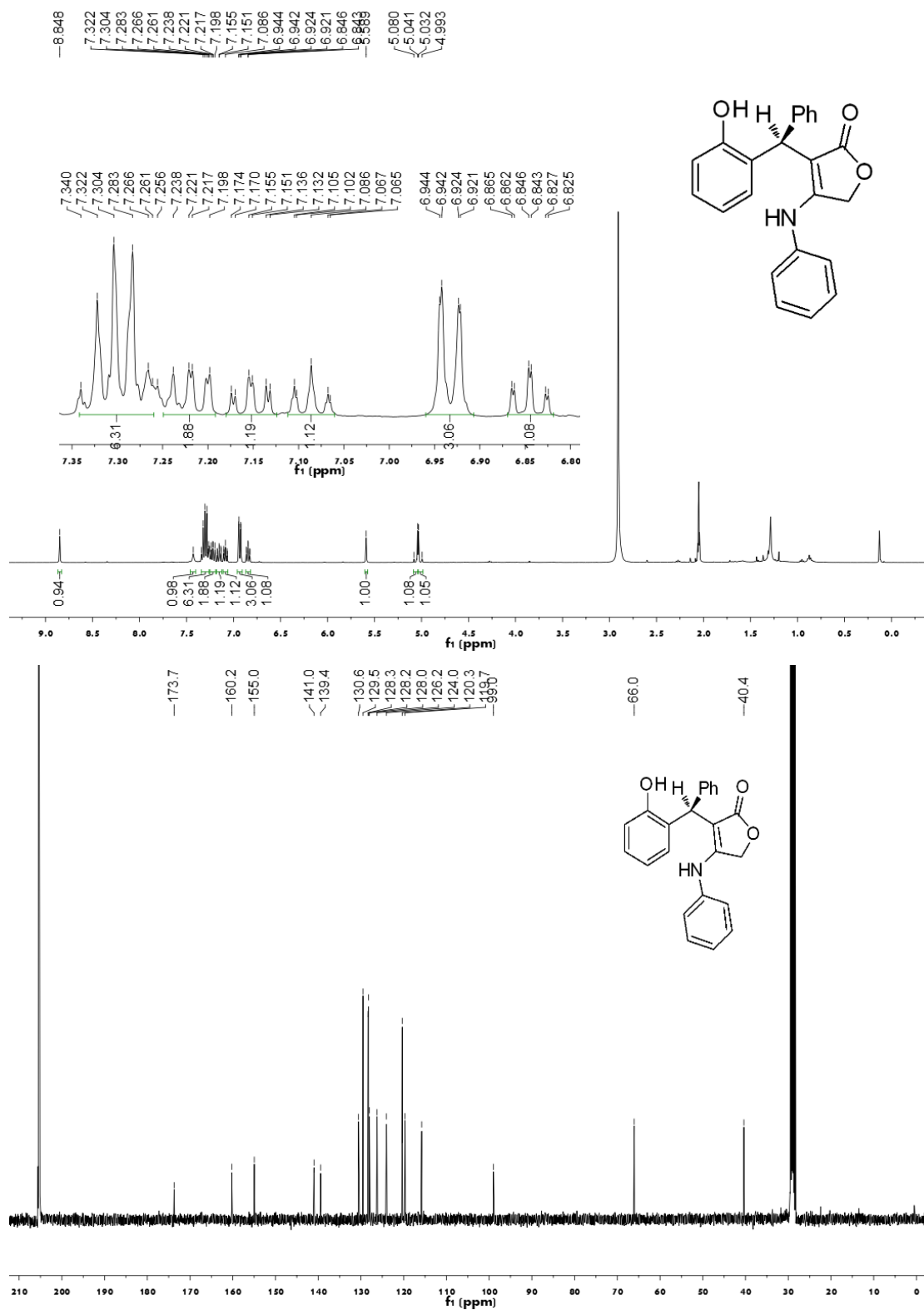

3ad

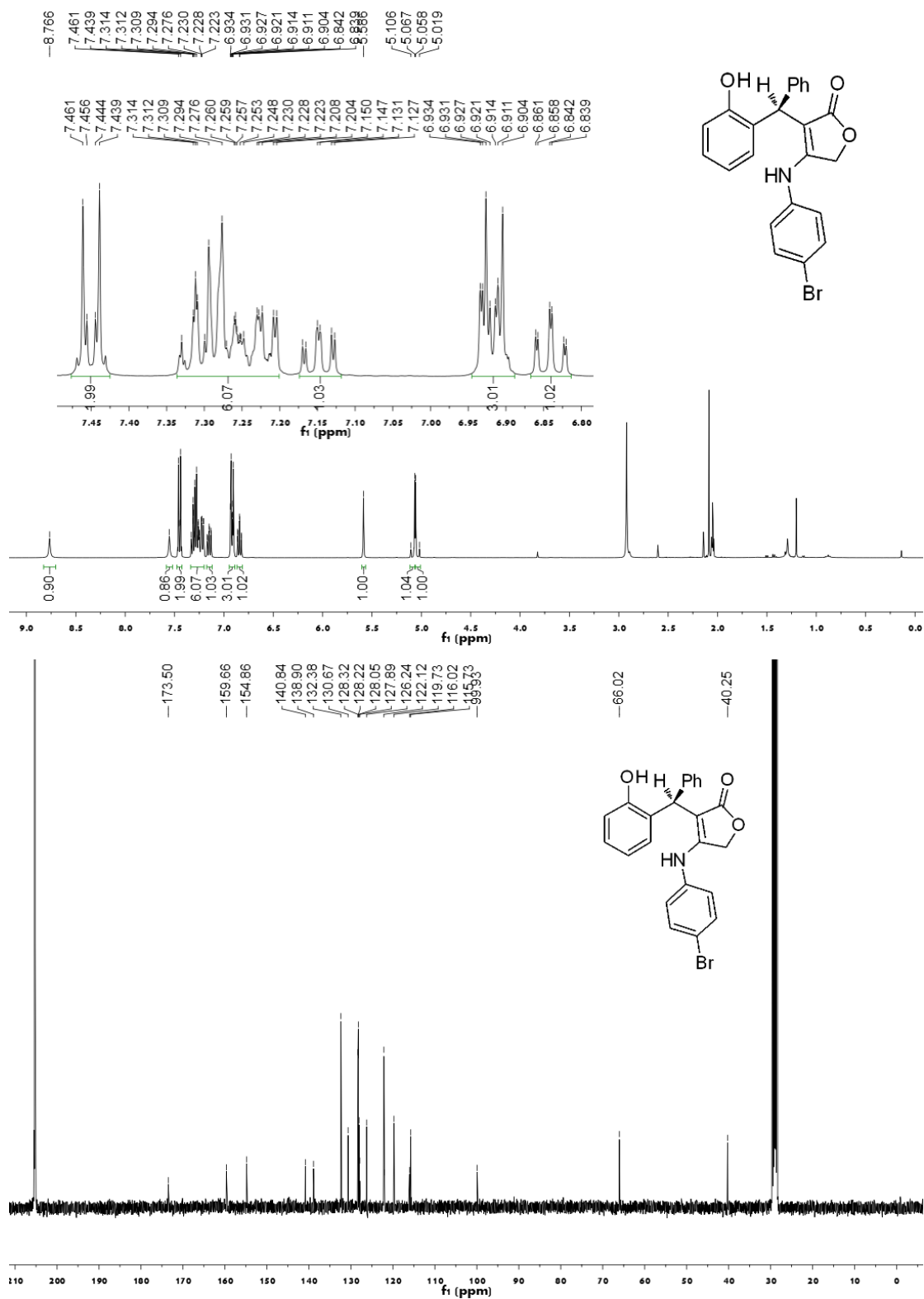

3ae

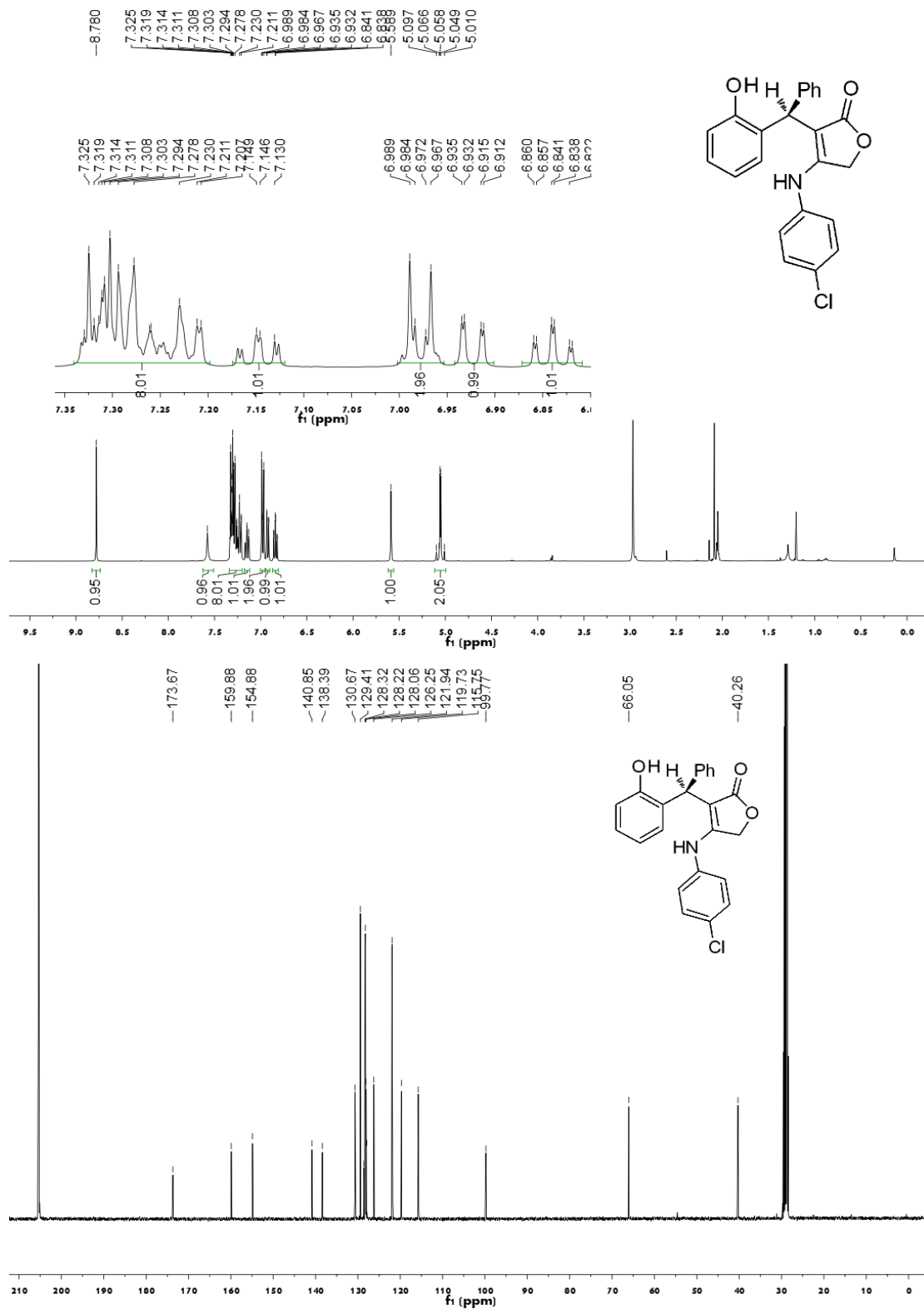

3af

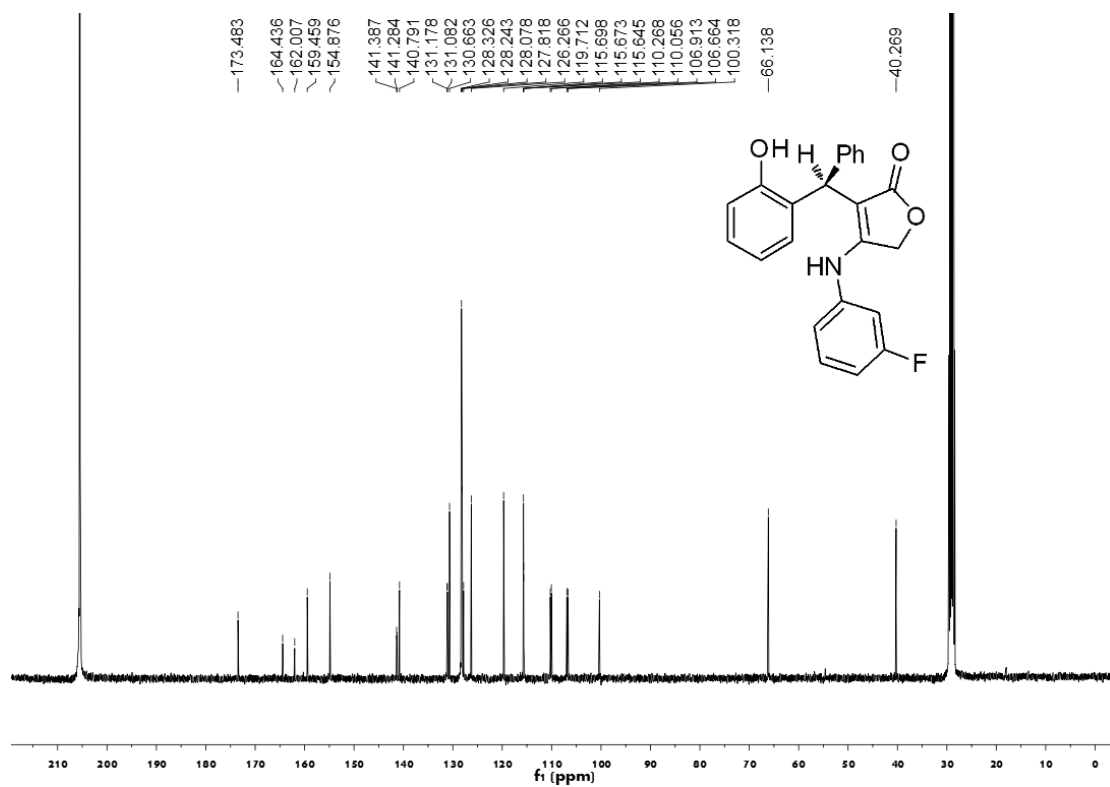
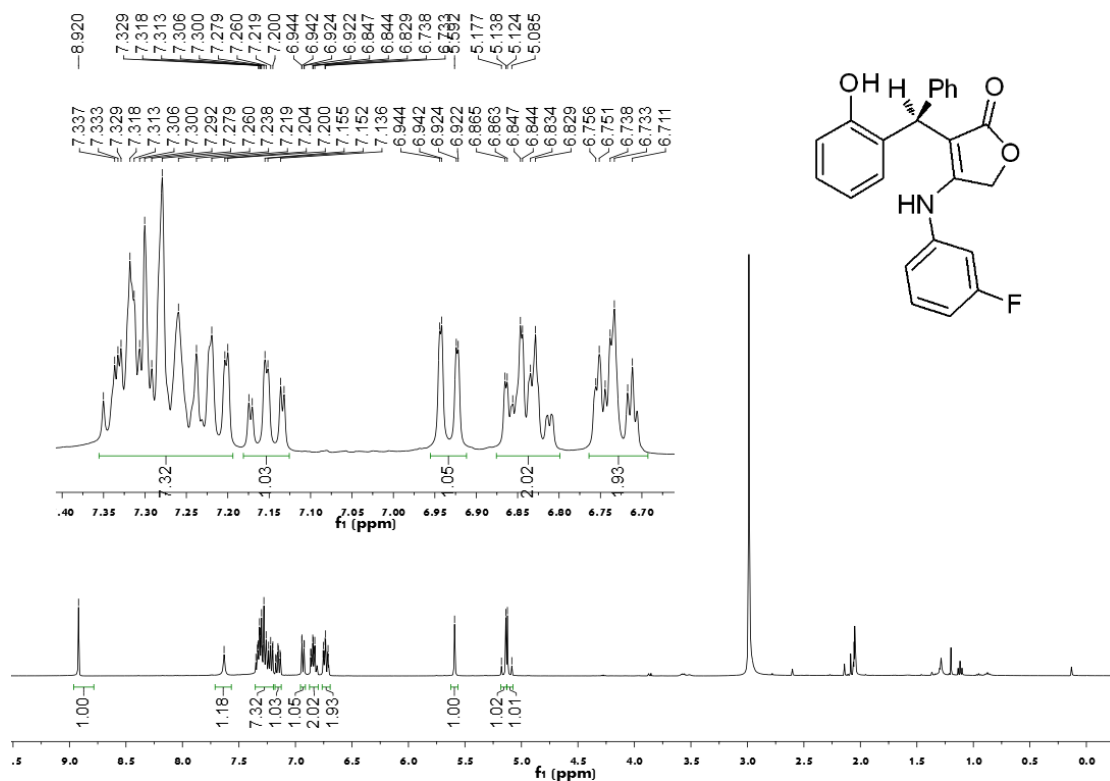

3ag

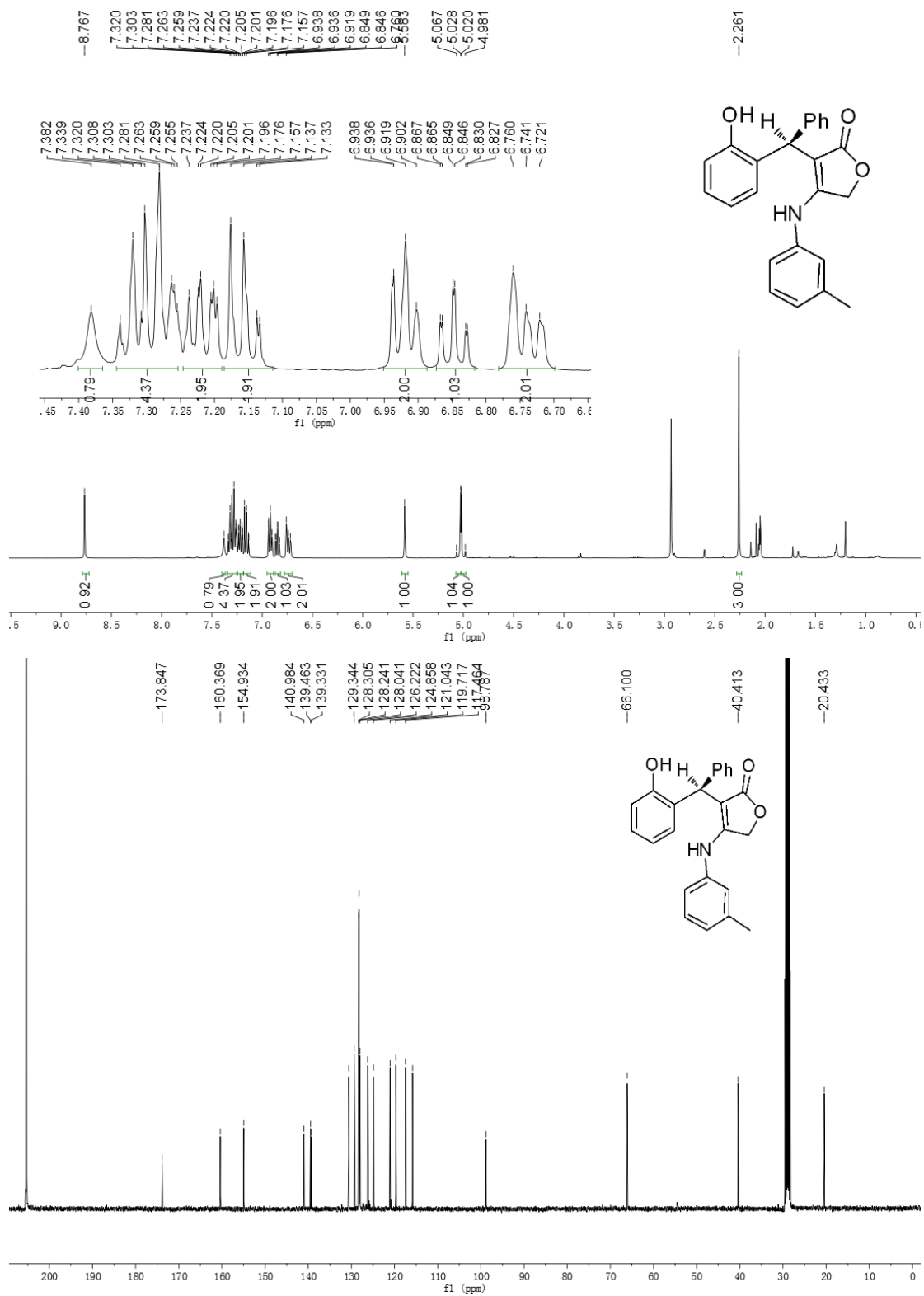

3ah

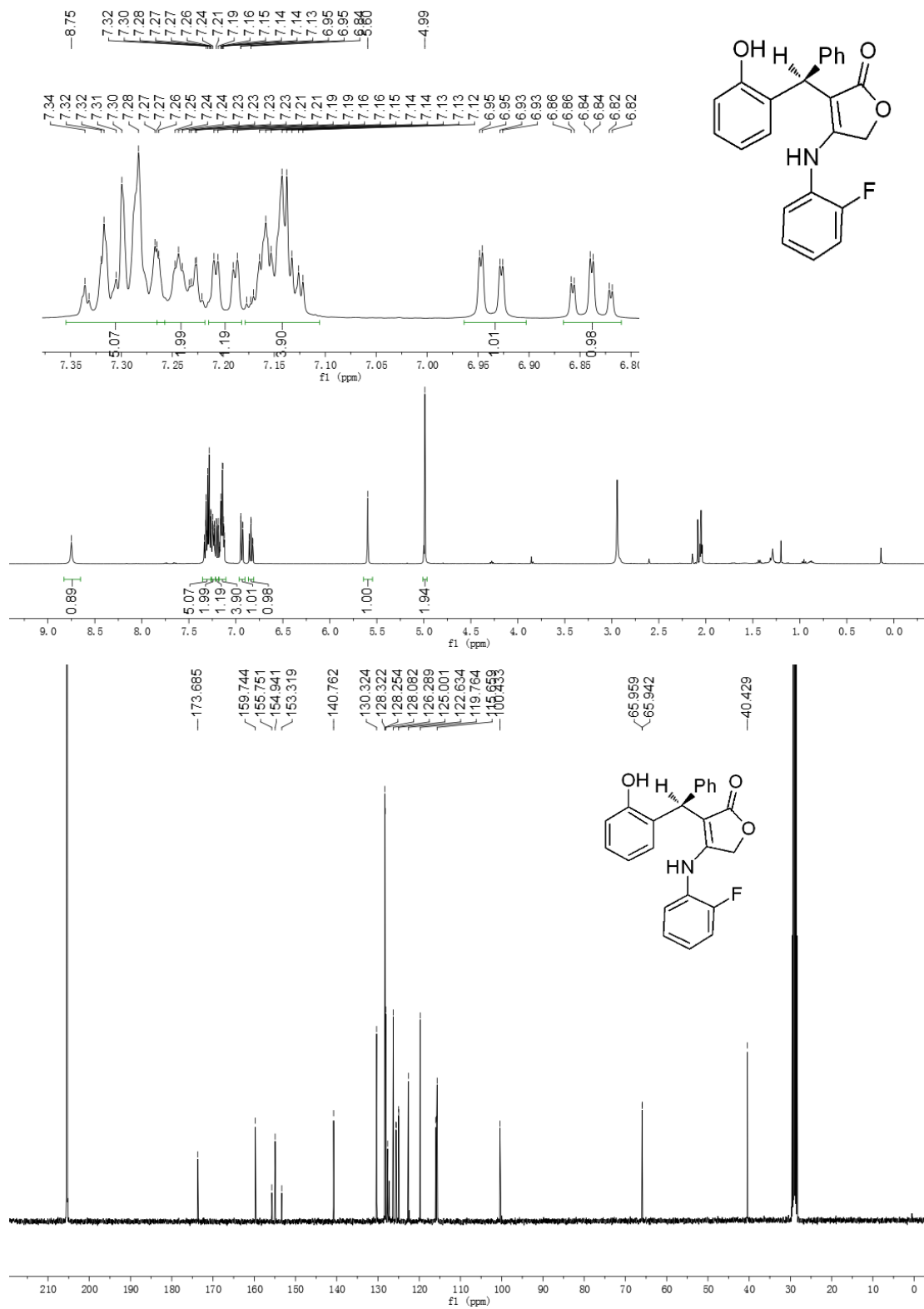

3ai

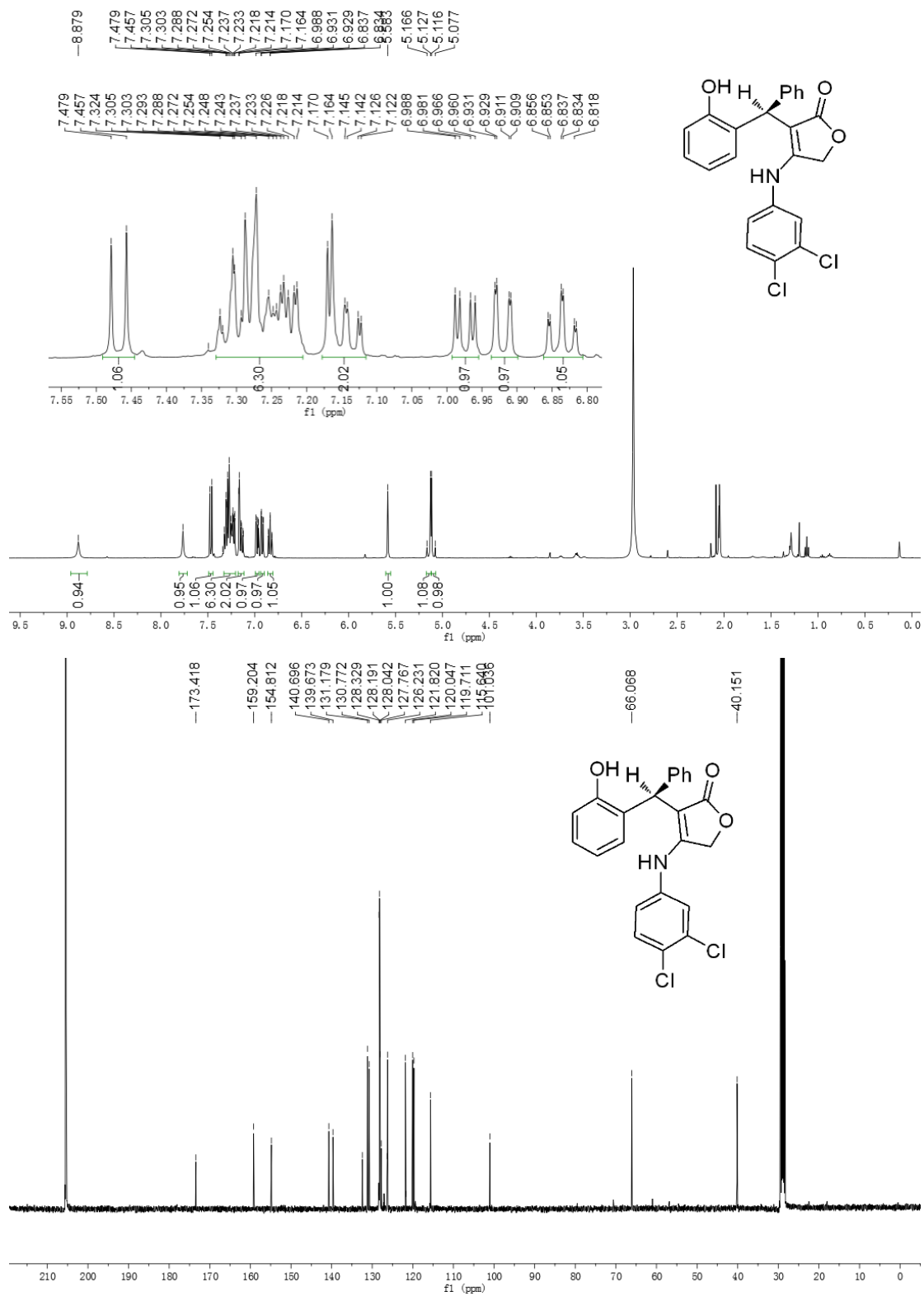

3aj

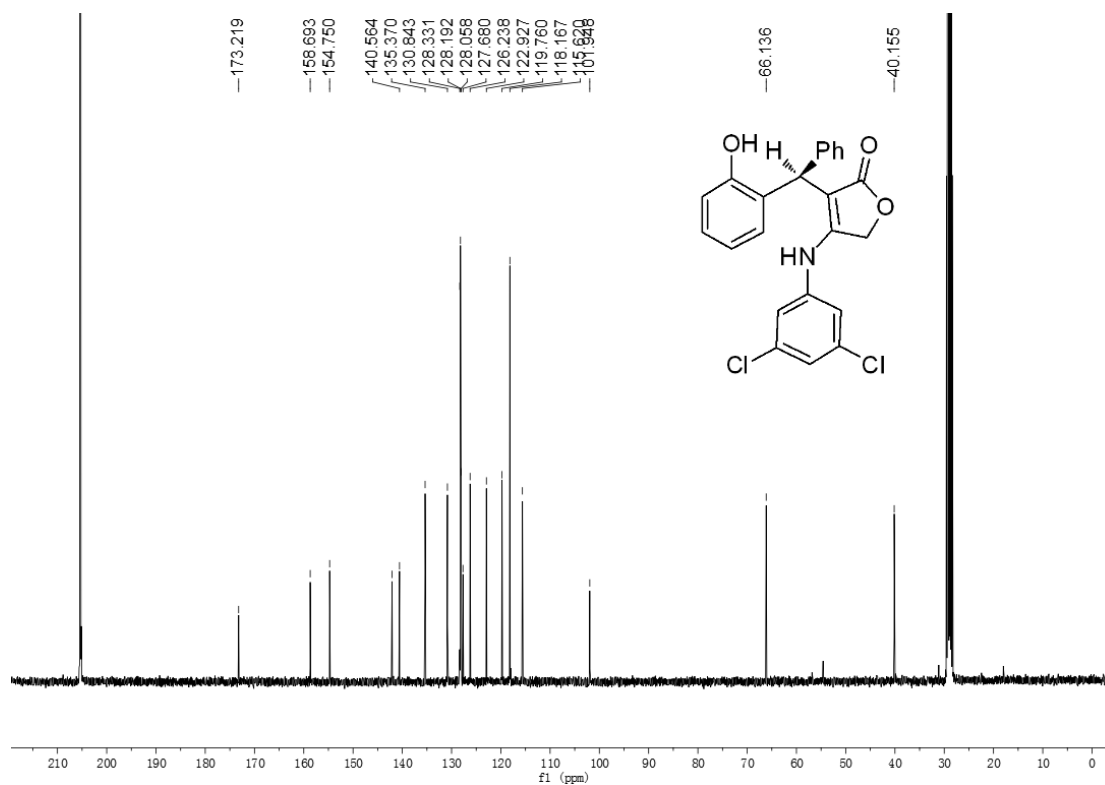
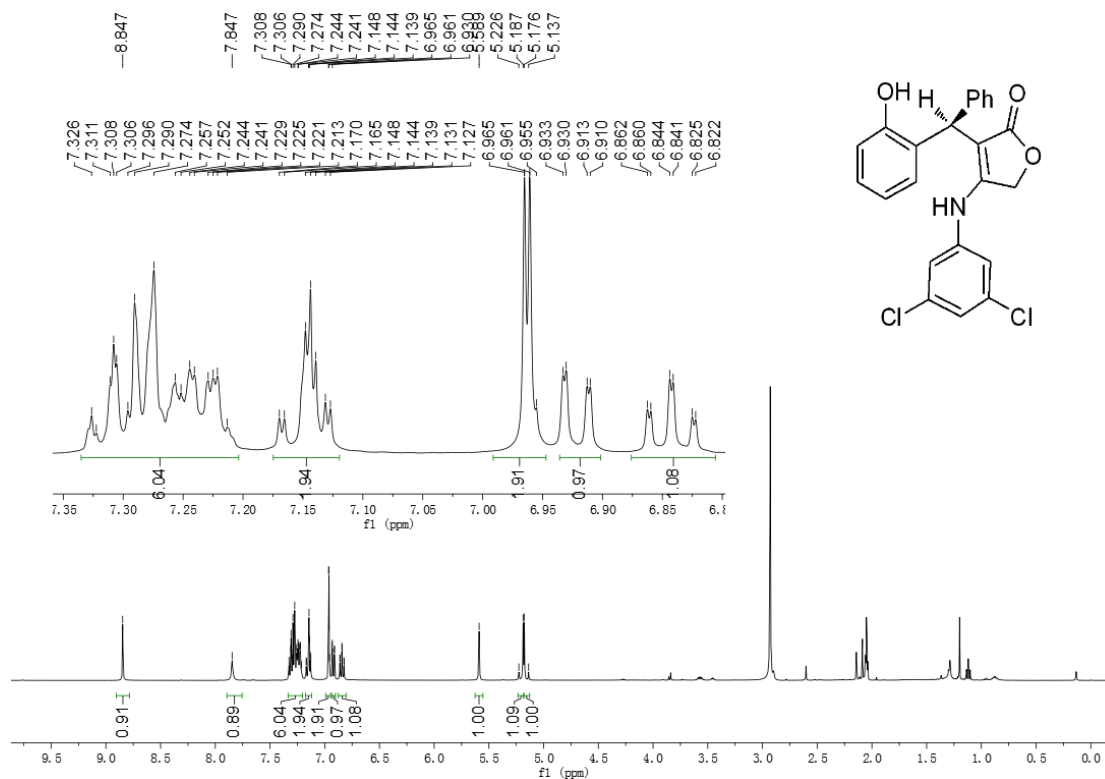

3ak

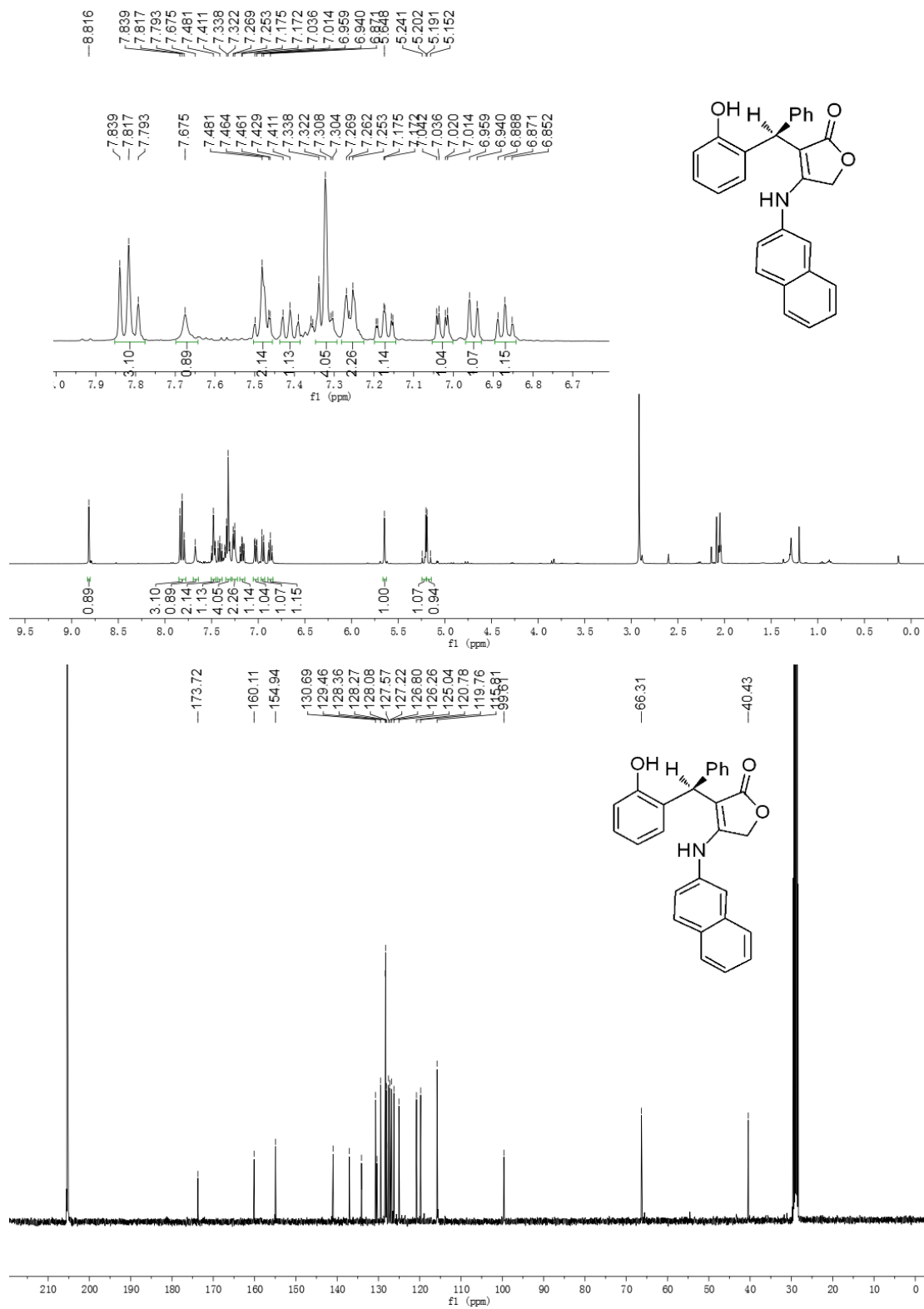

3al

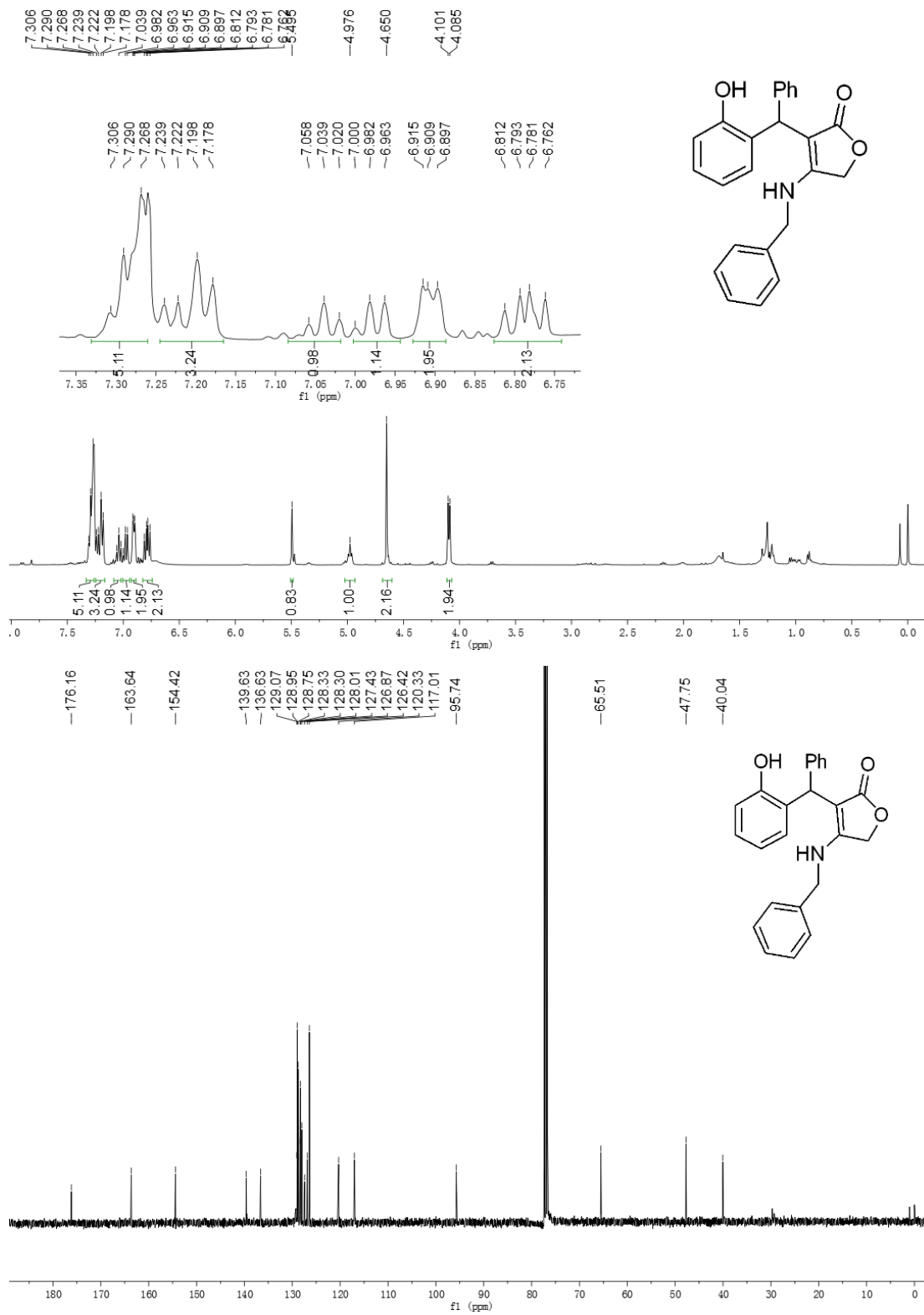

3am

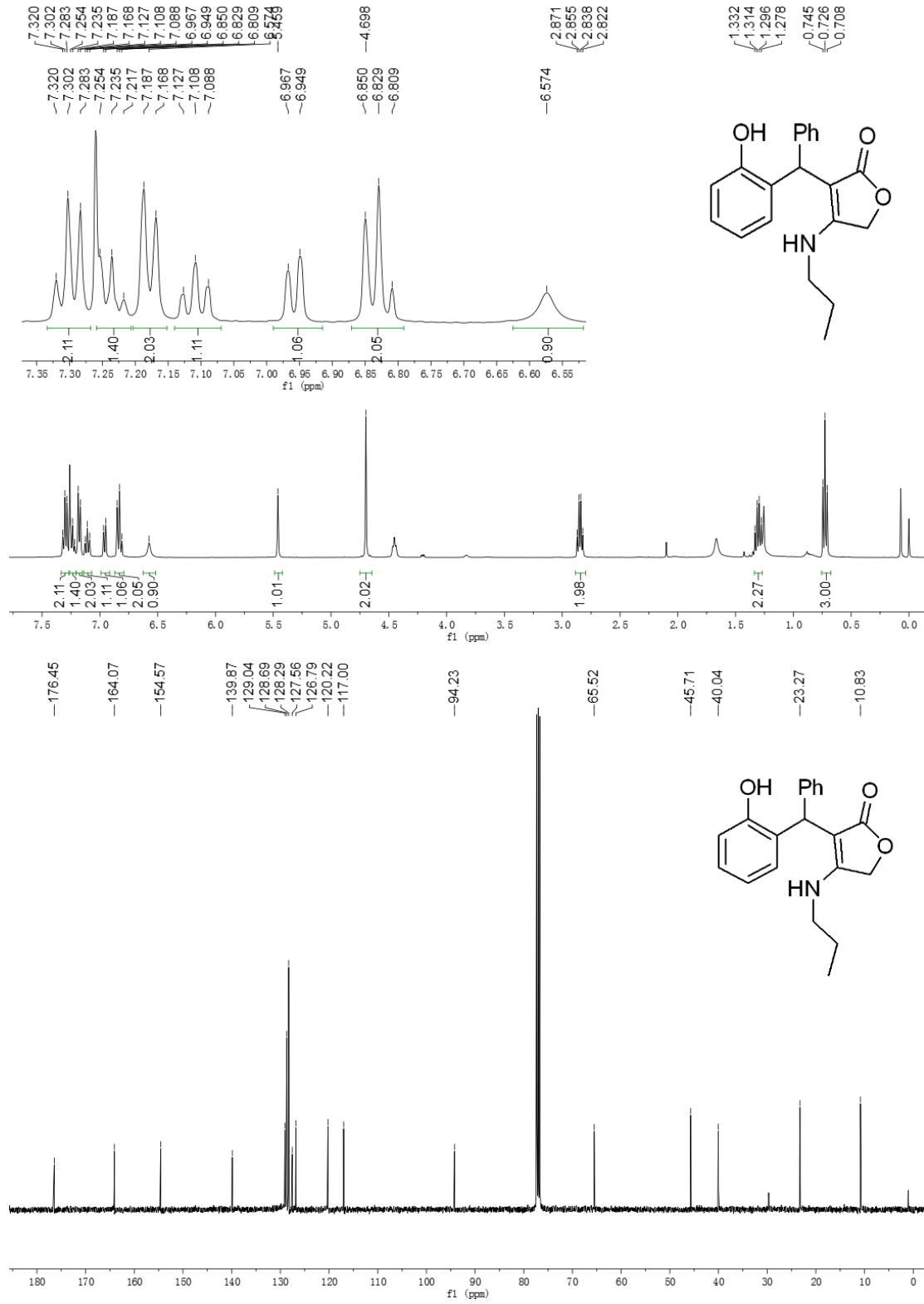

3an

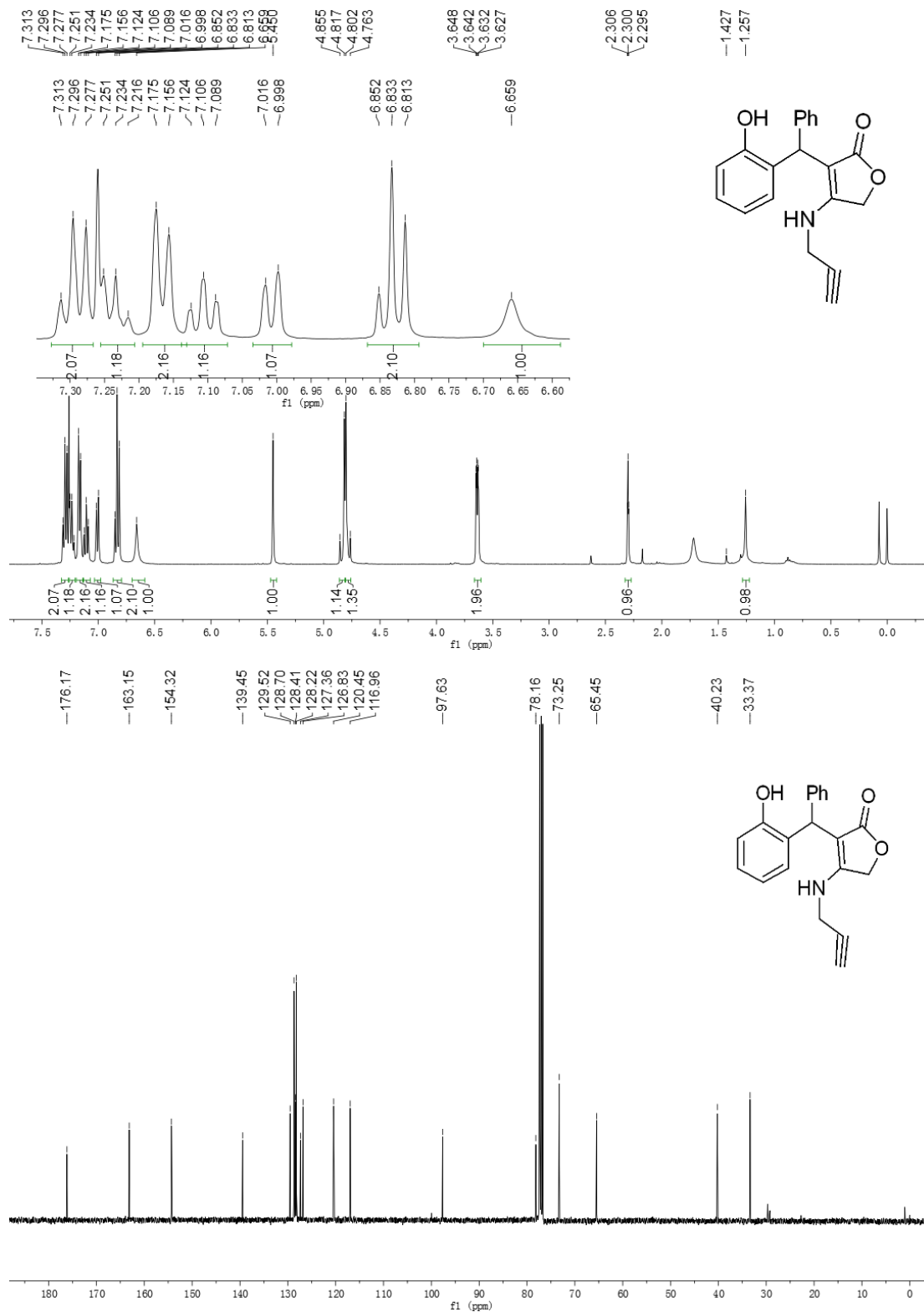

3. HPLC spectra of all products 3

3aa

Racemic:

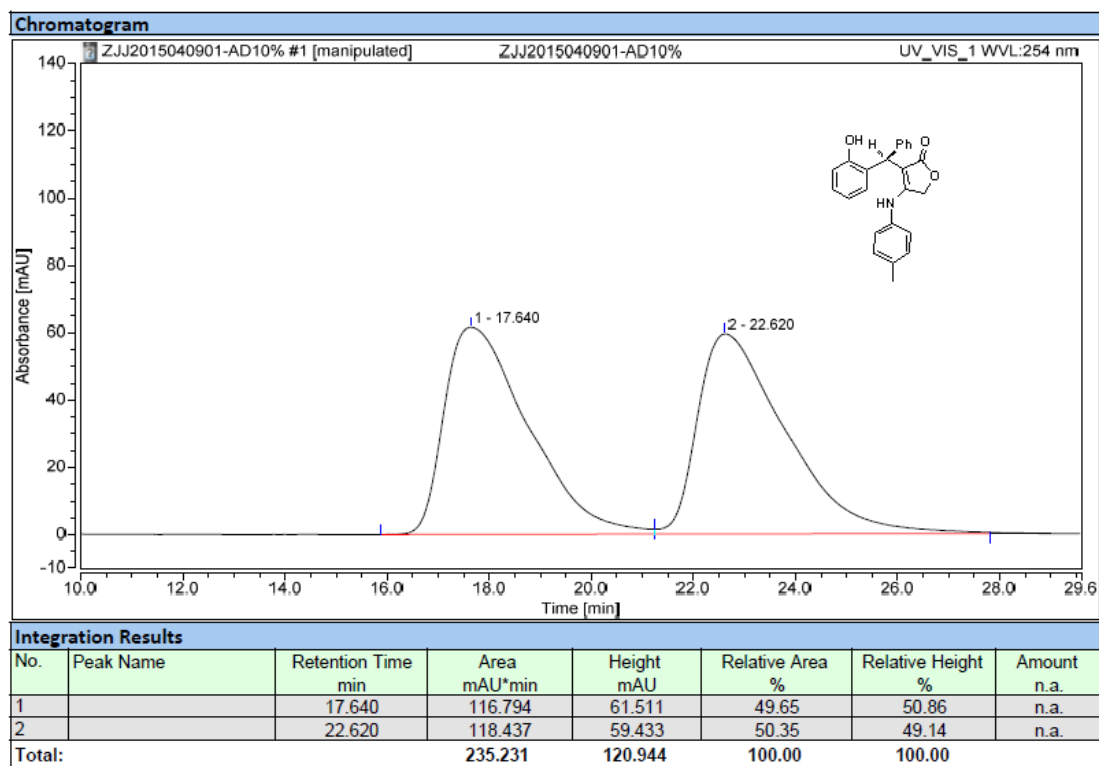

Enantioselective:

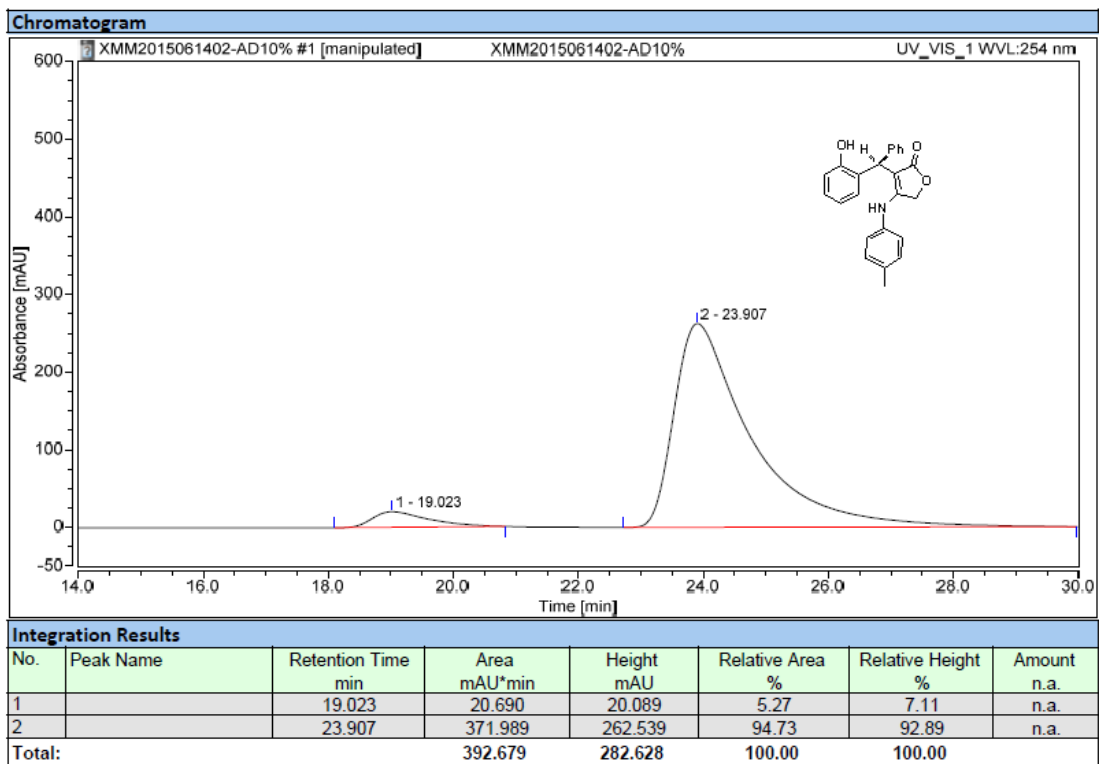

3ba

Racemic:

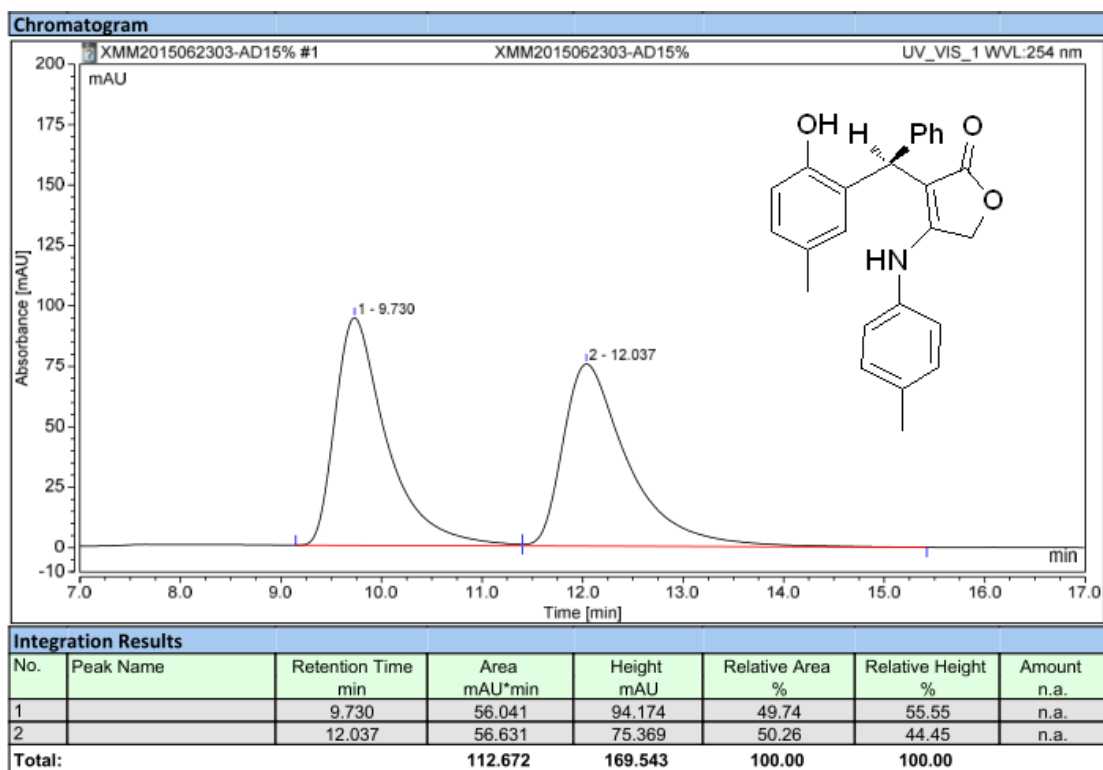

Enantioselective:

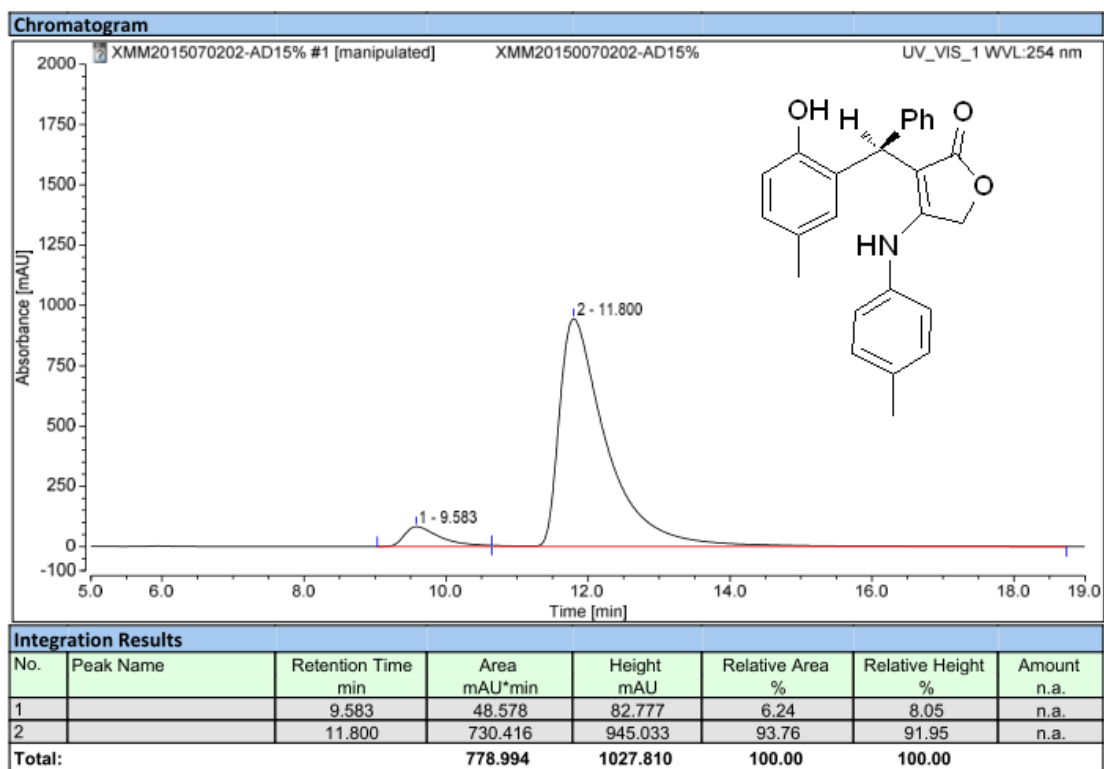

3ca

Racemic:

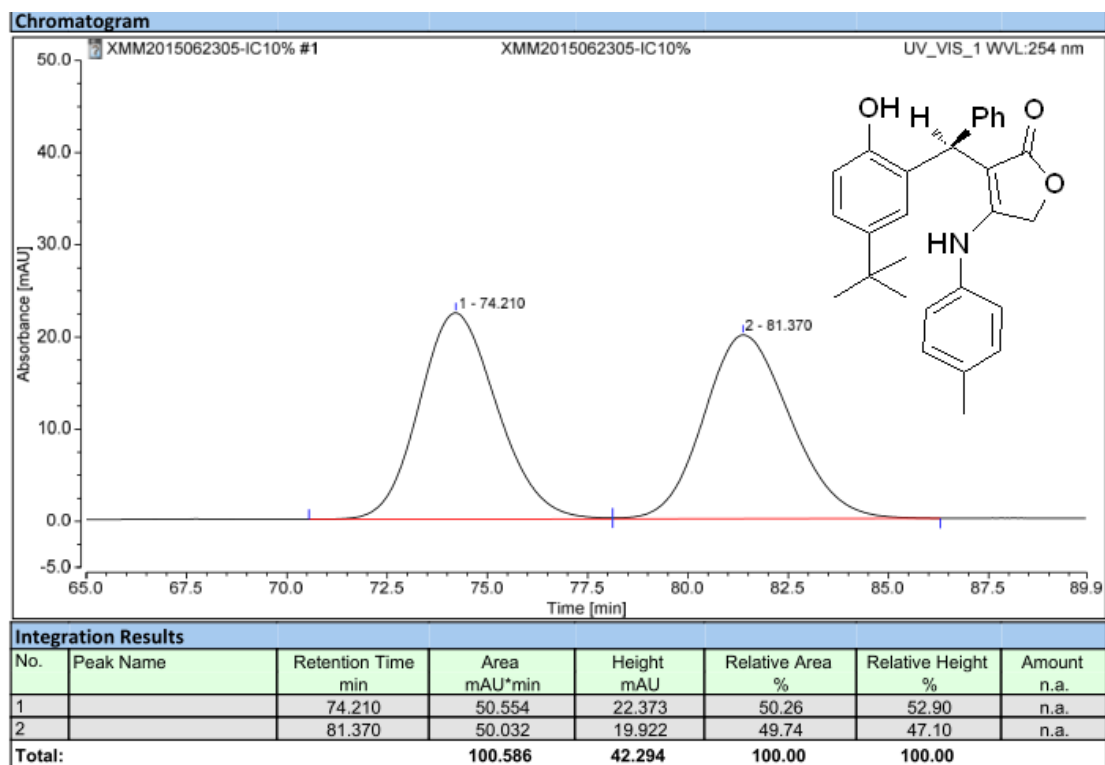

Enantioselective:

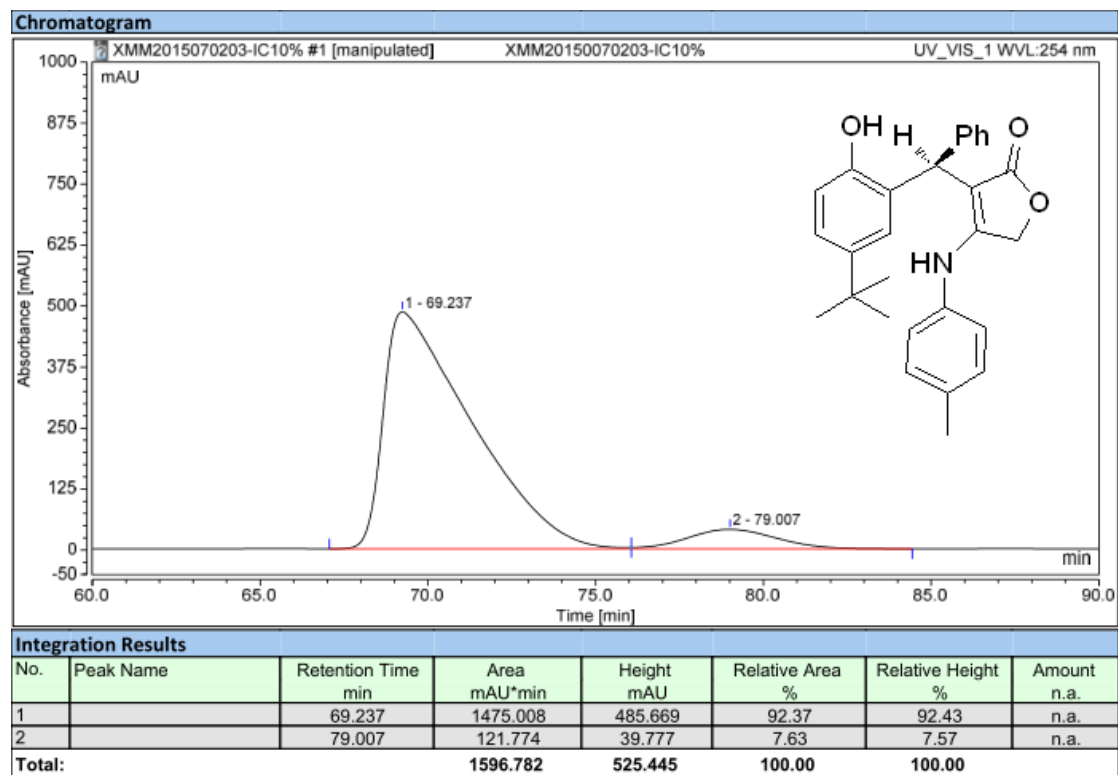

3da

Racemic:

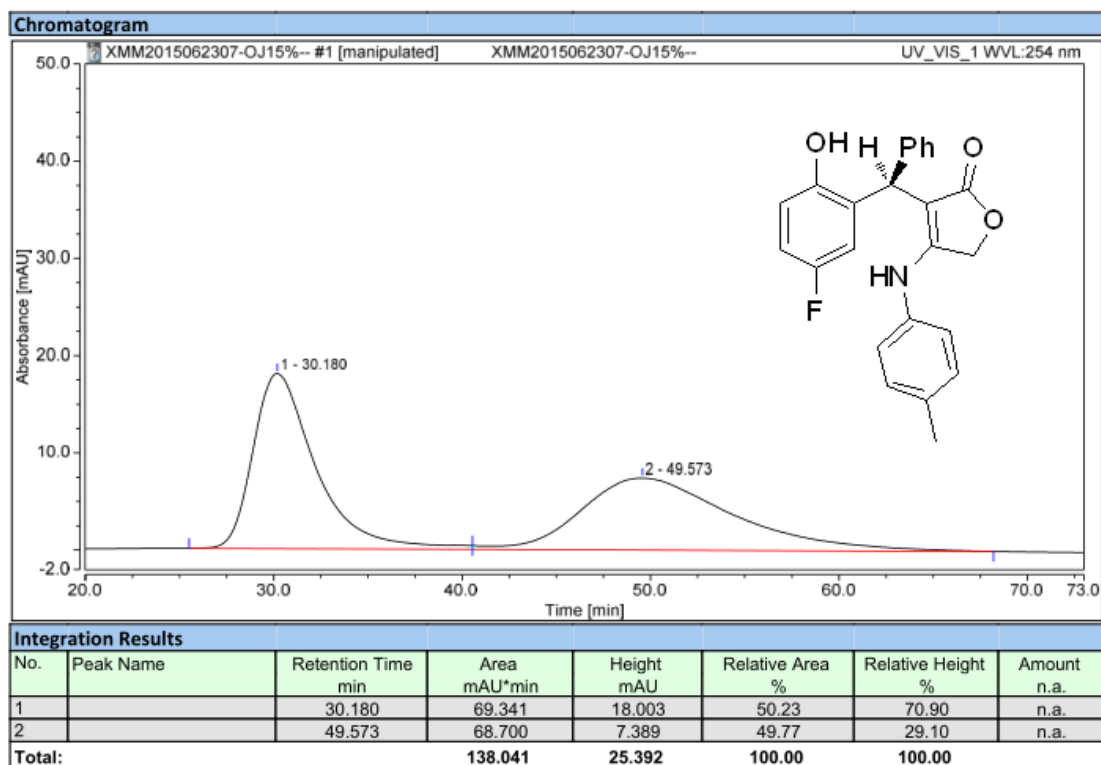

Enantioselective:

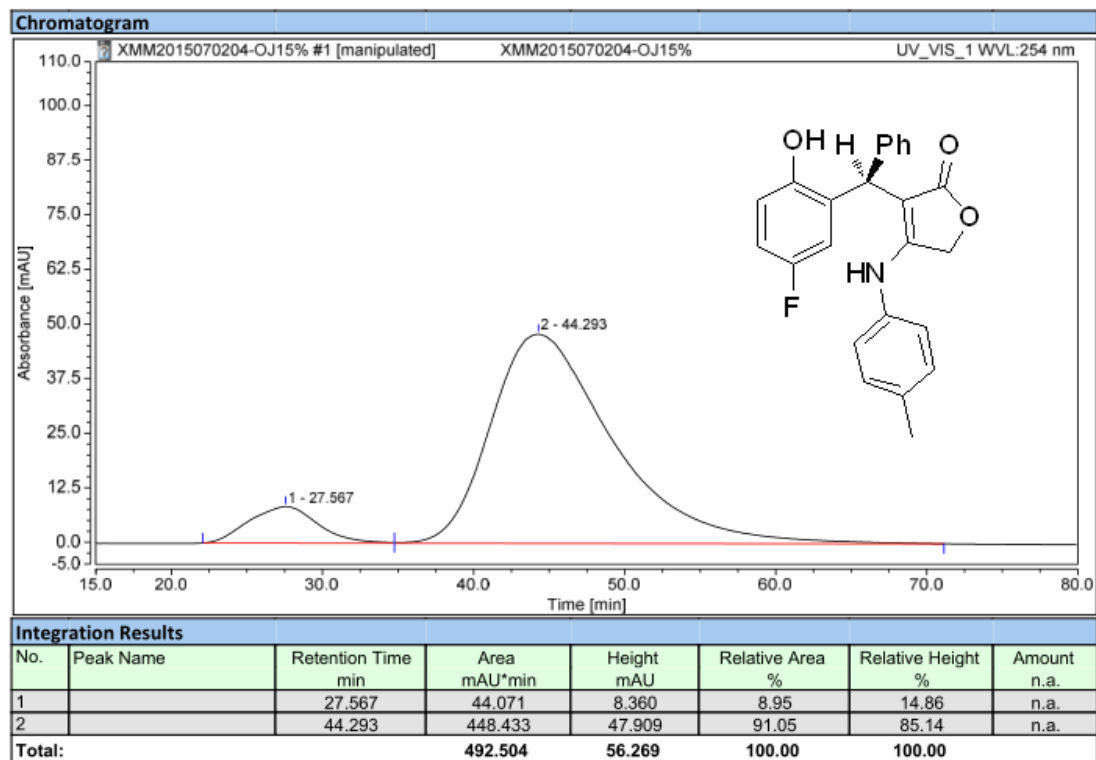

3ea

Racemic:

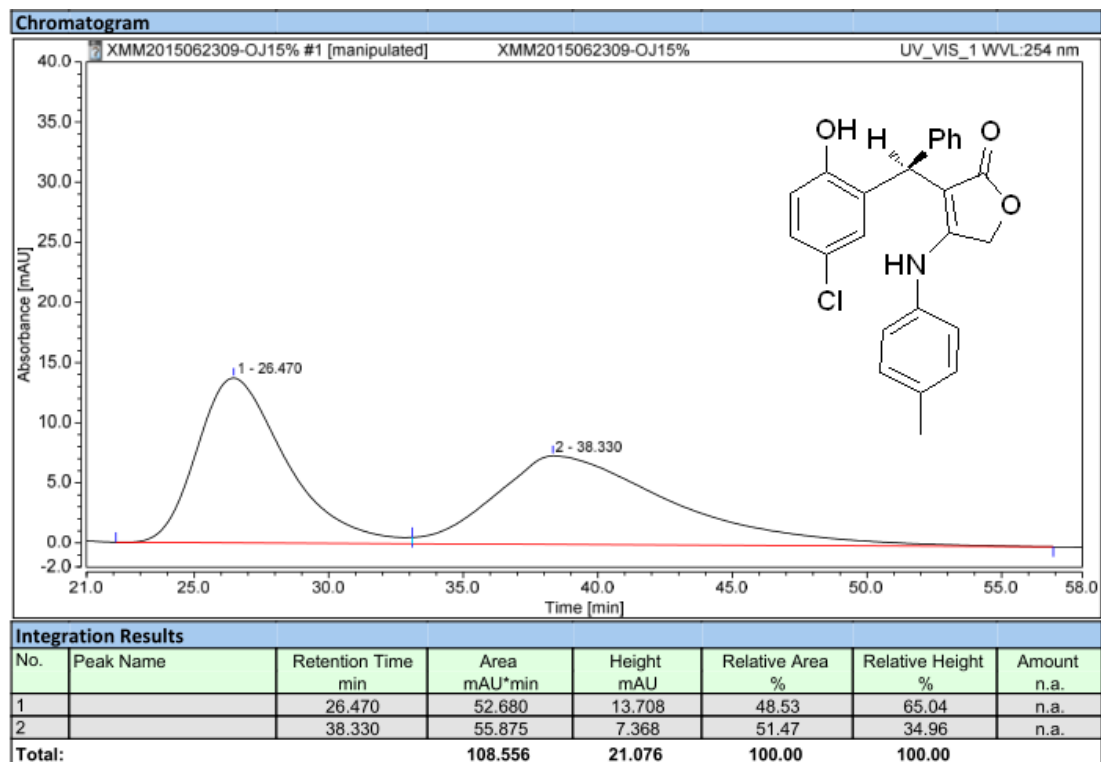

Enantioselective:

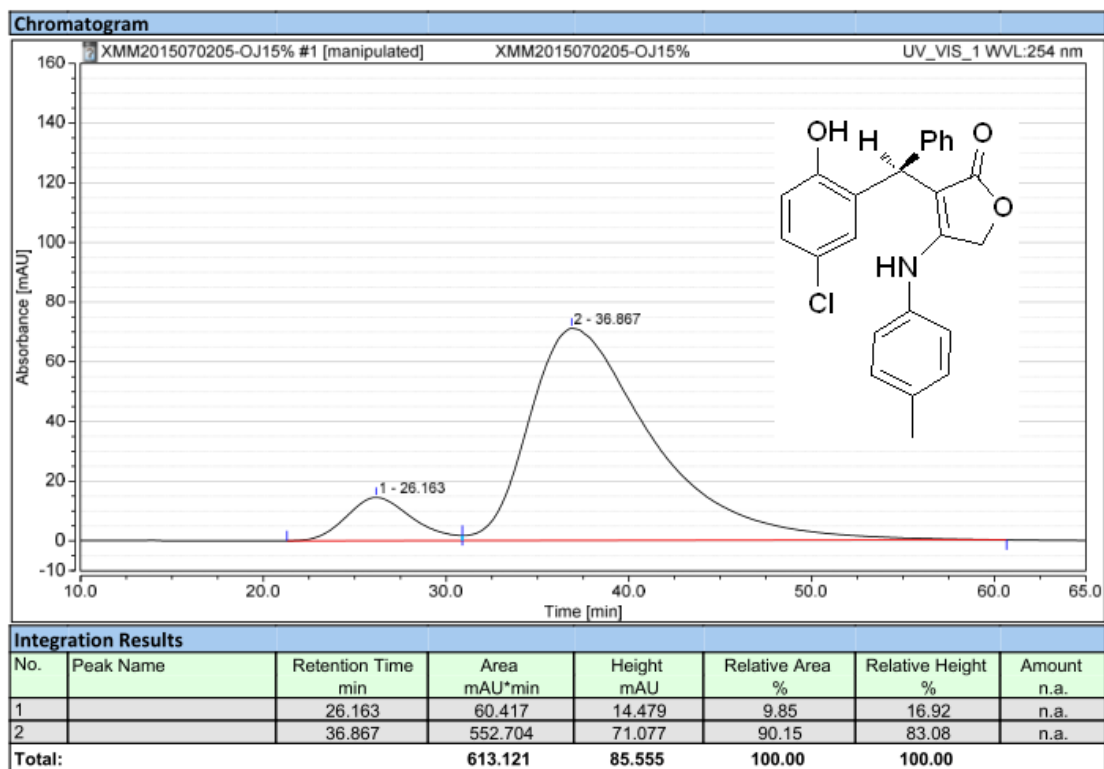

3fa

Racemic:

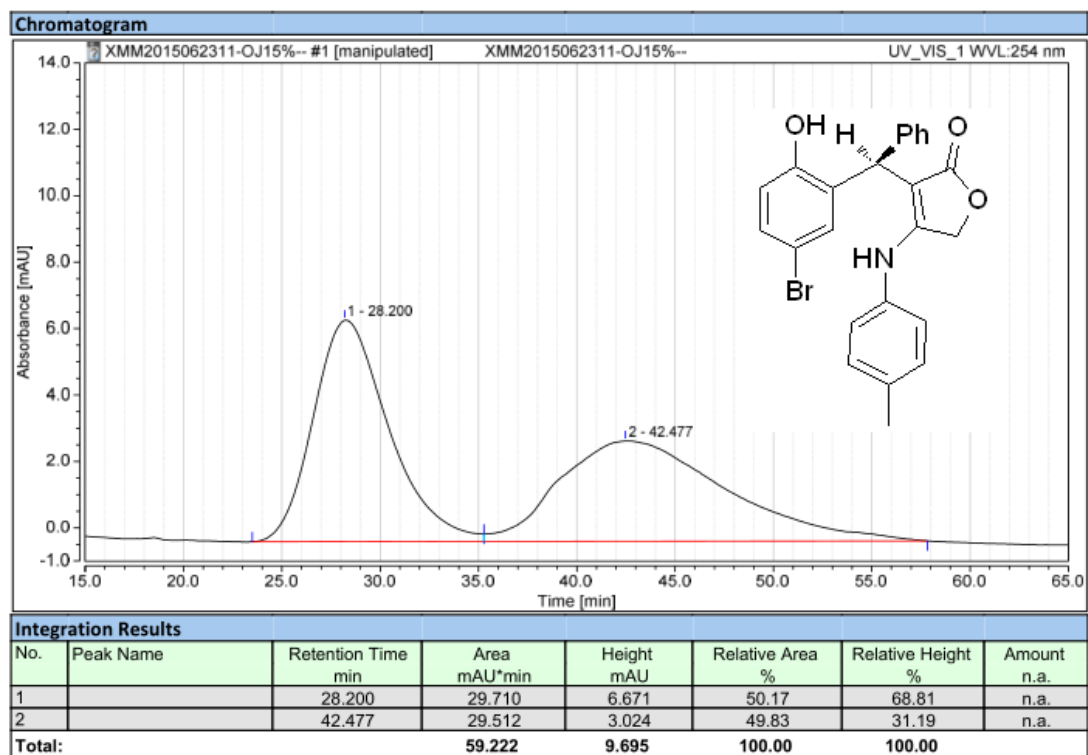

Enantioselective:

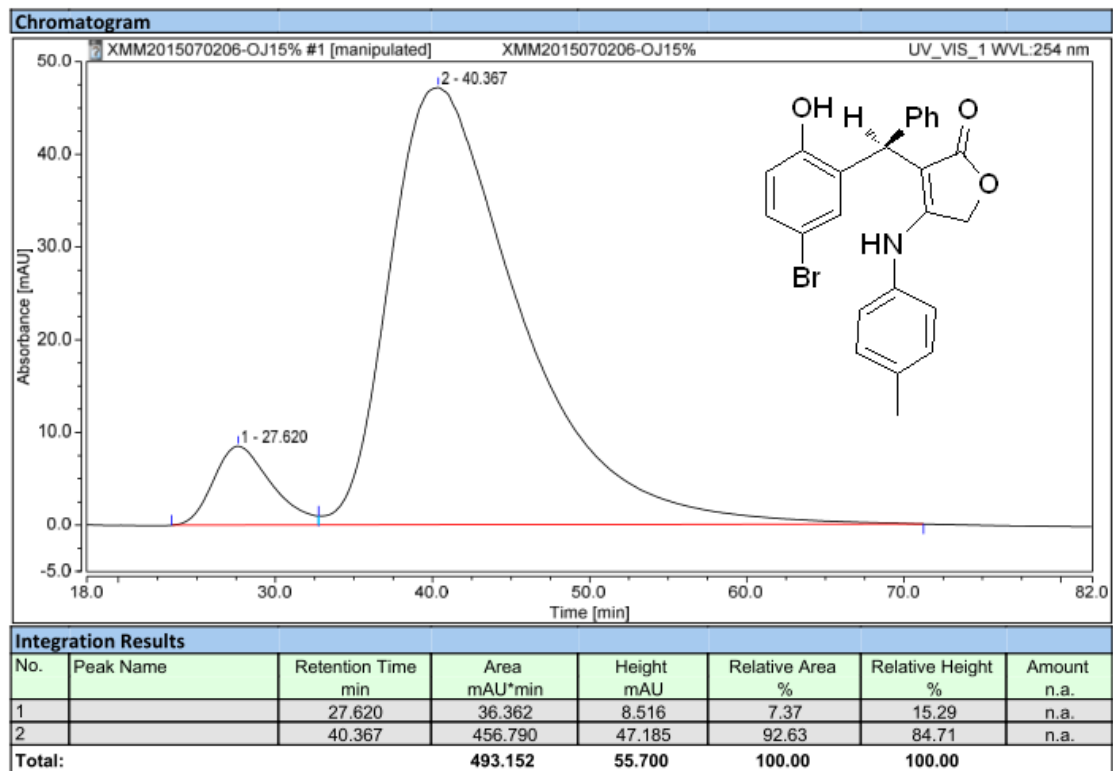

3ga

Racemic:

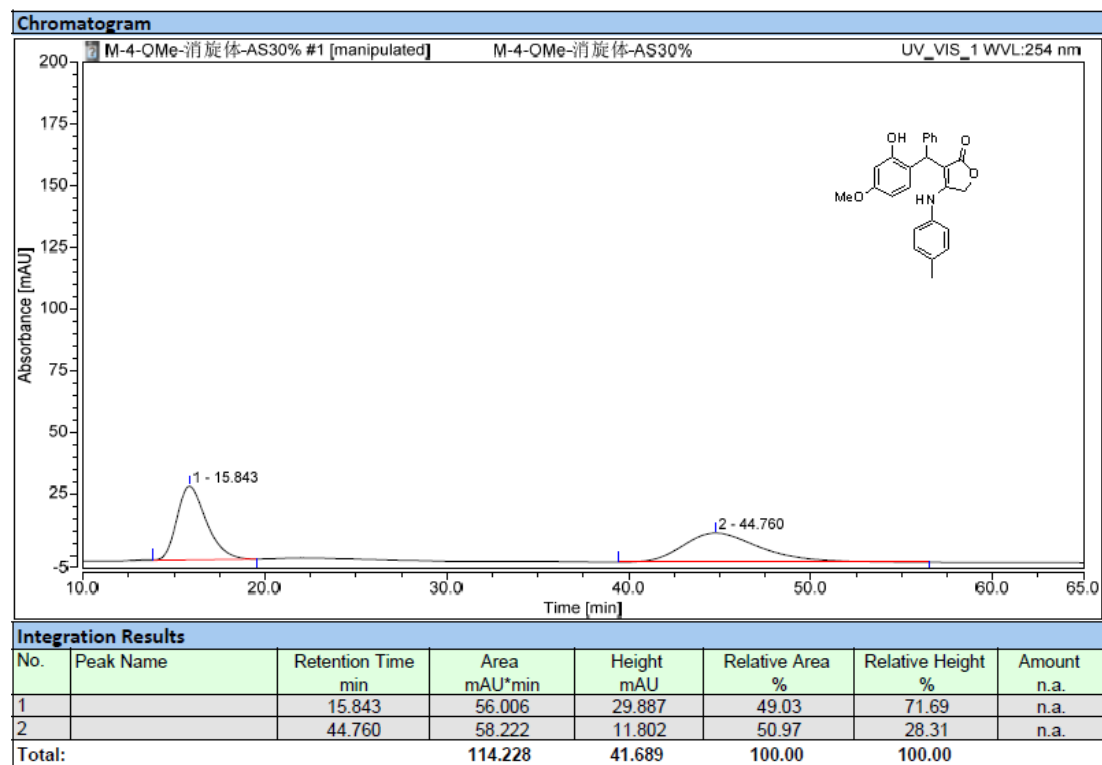

Enantioselective:

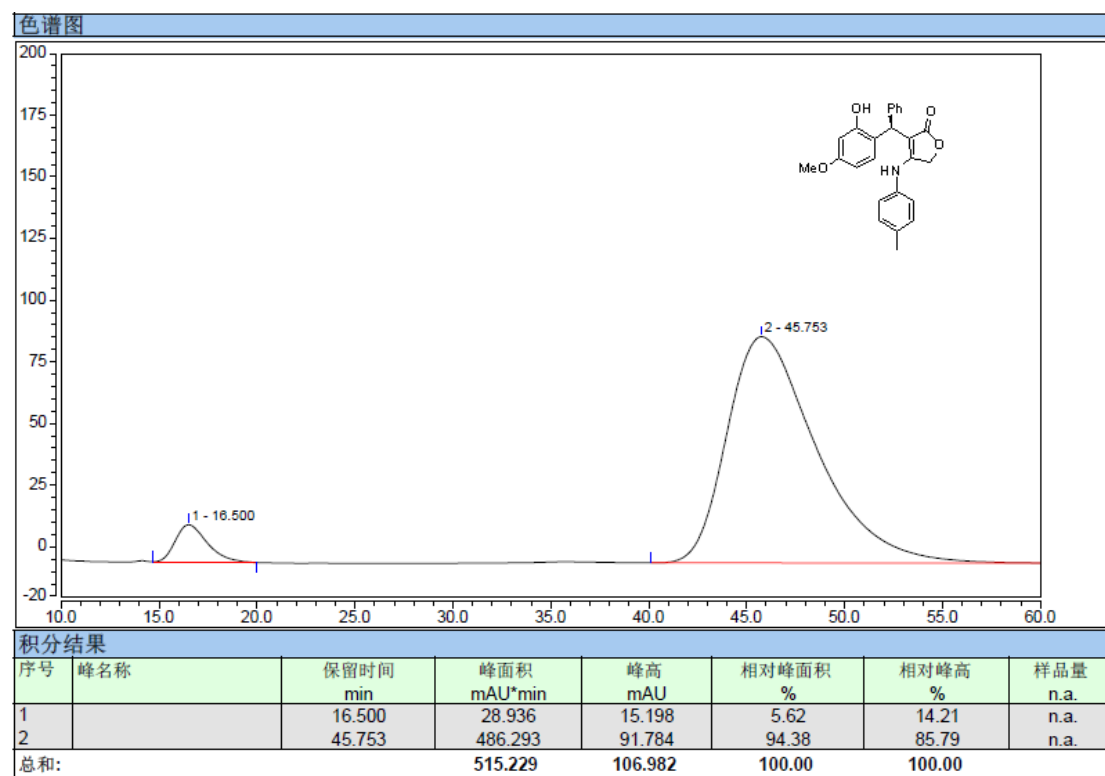

3ha

Racemic:

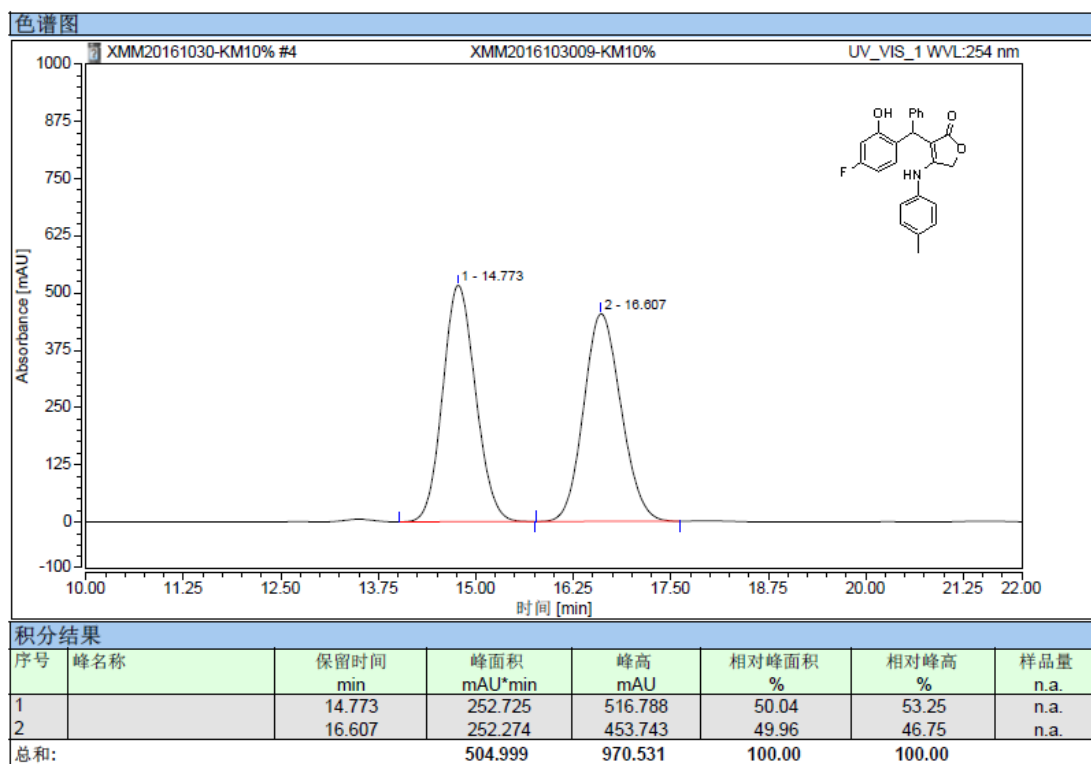

Enantioselective:

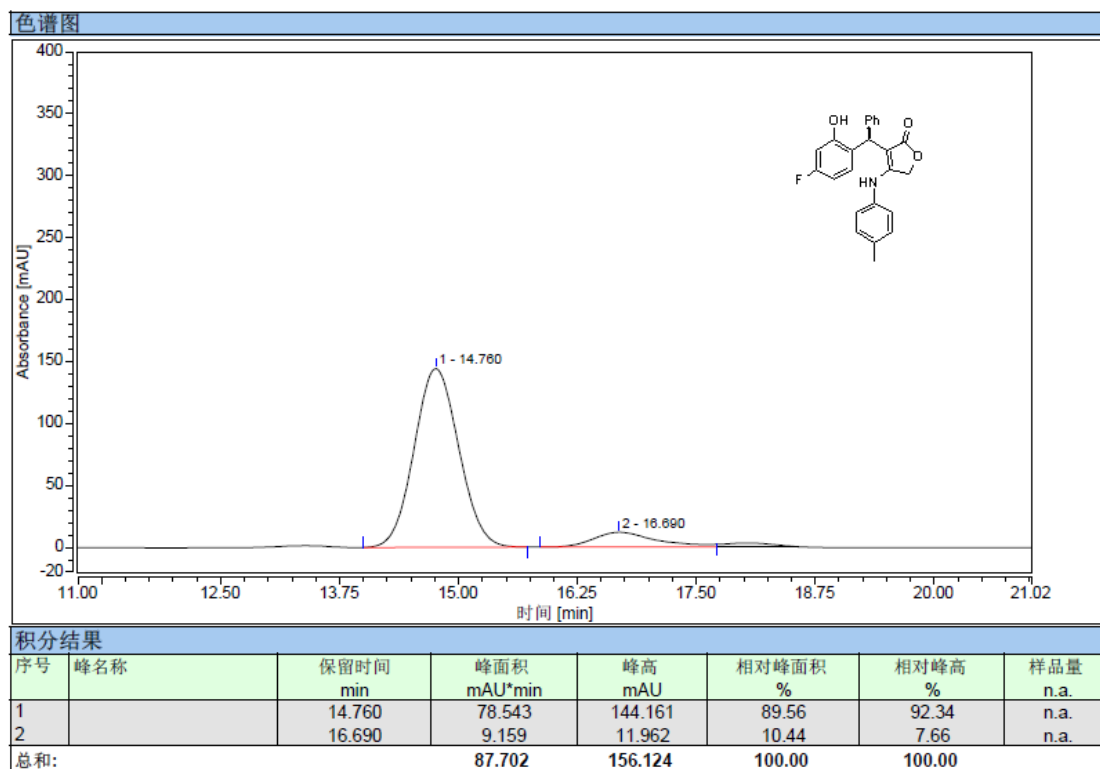

3ia
Racemic:

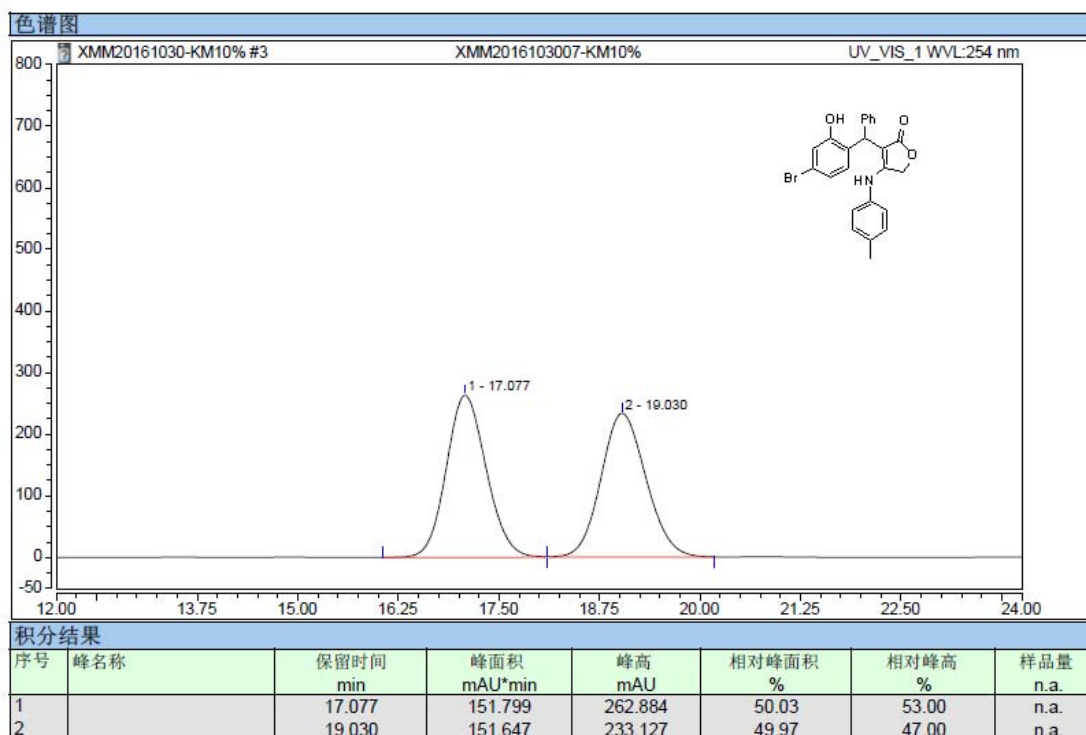

Enantioselective:

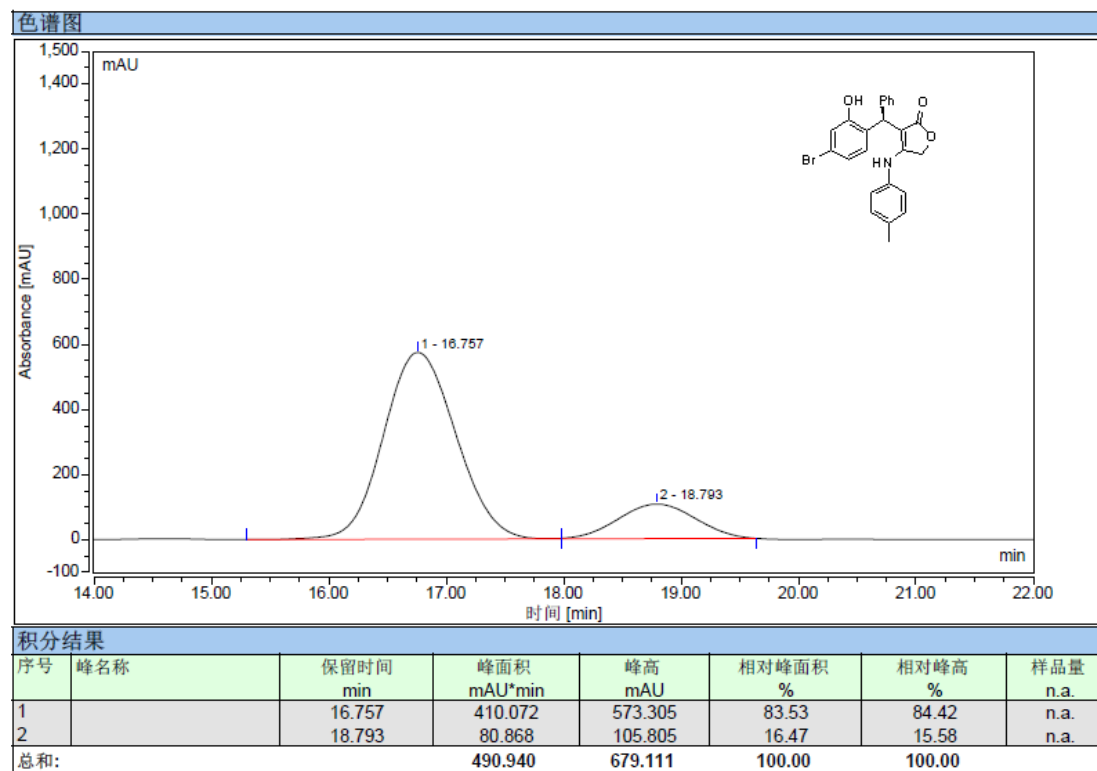

3ja

Racemic:

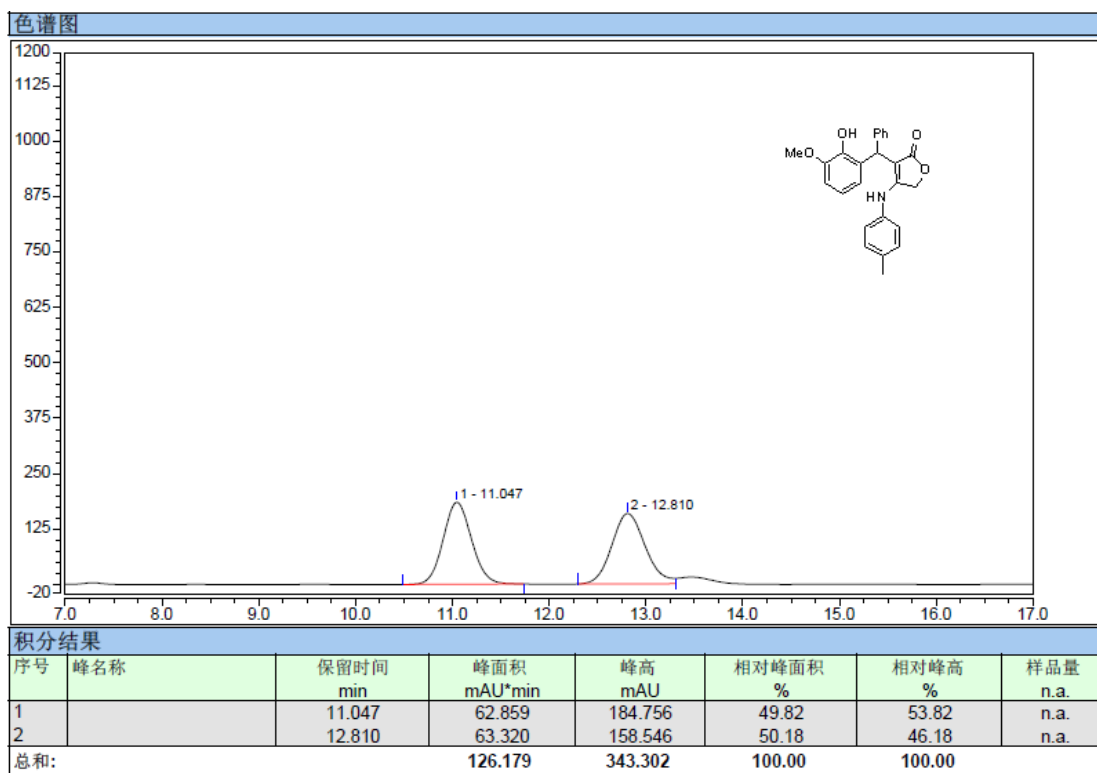

Enantioselective:

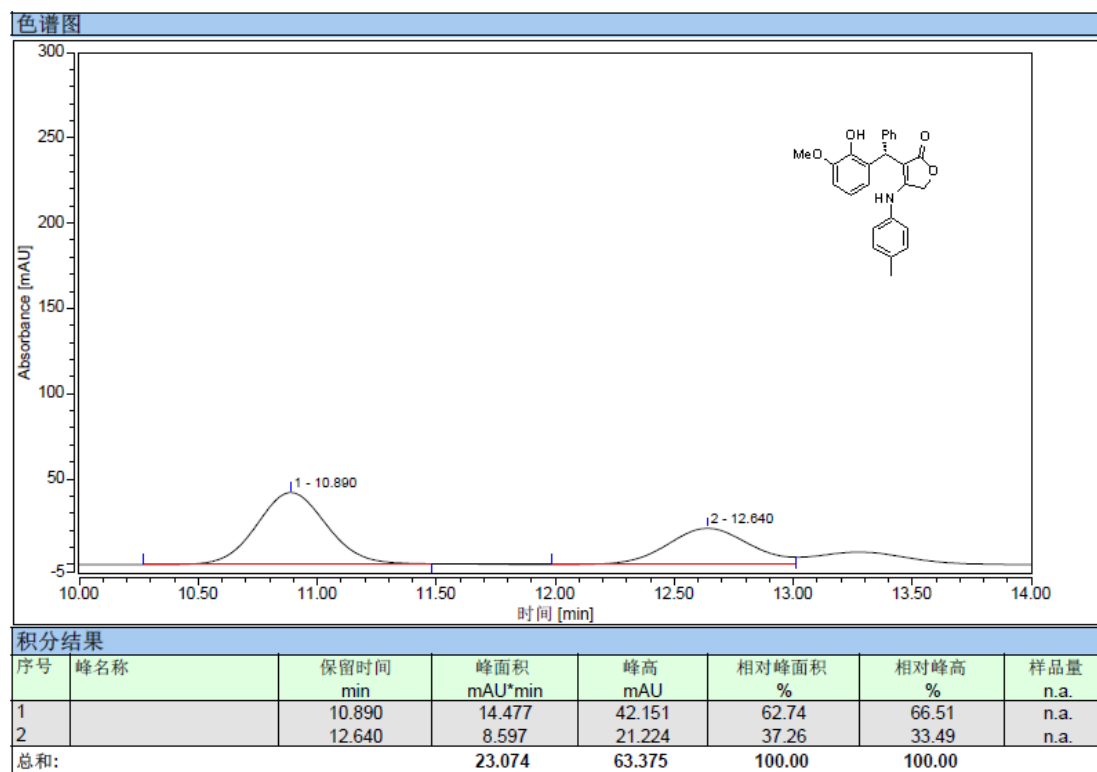

3ka

Racemic:

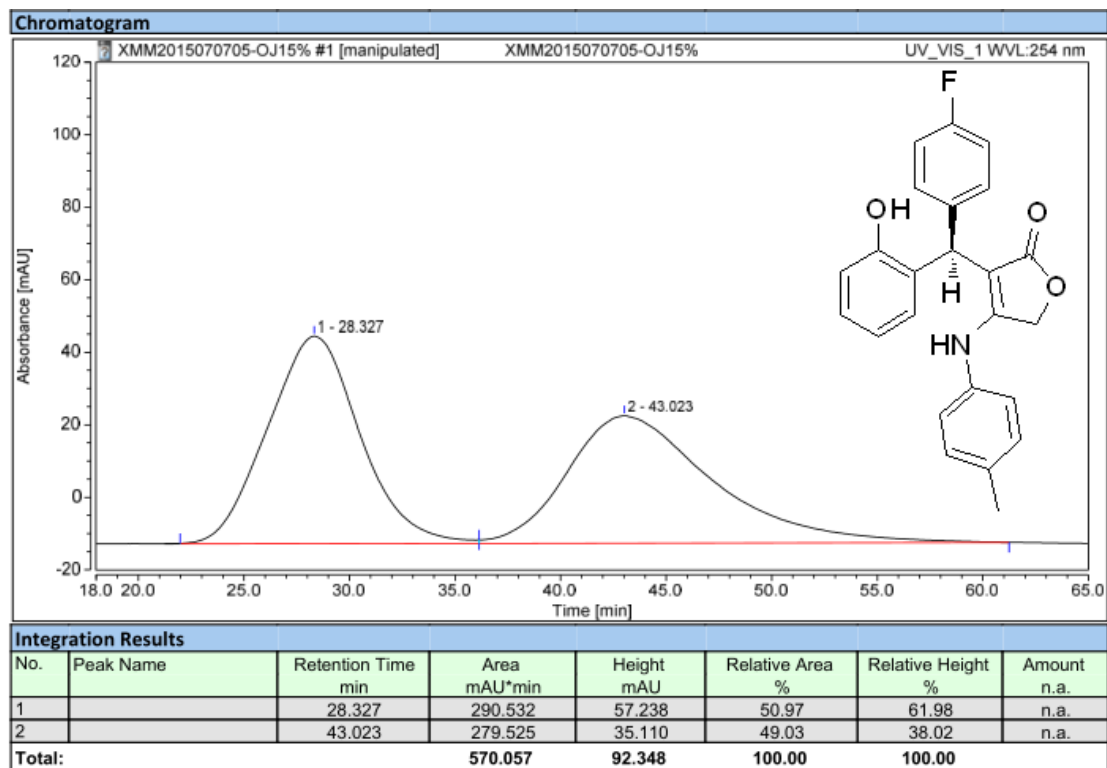

Enantioselective:

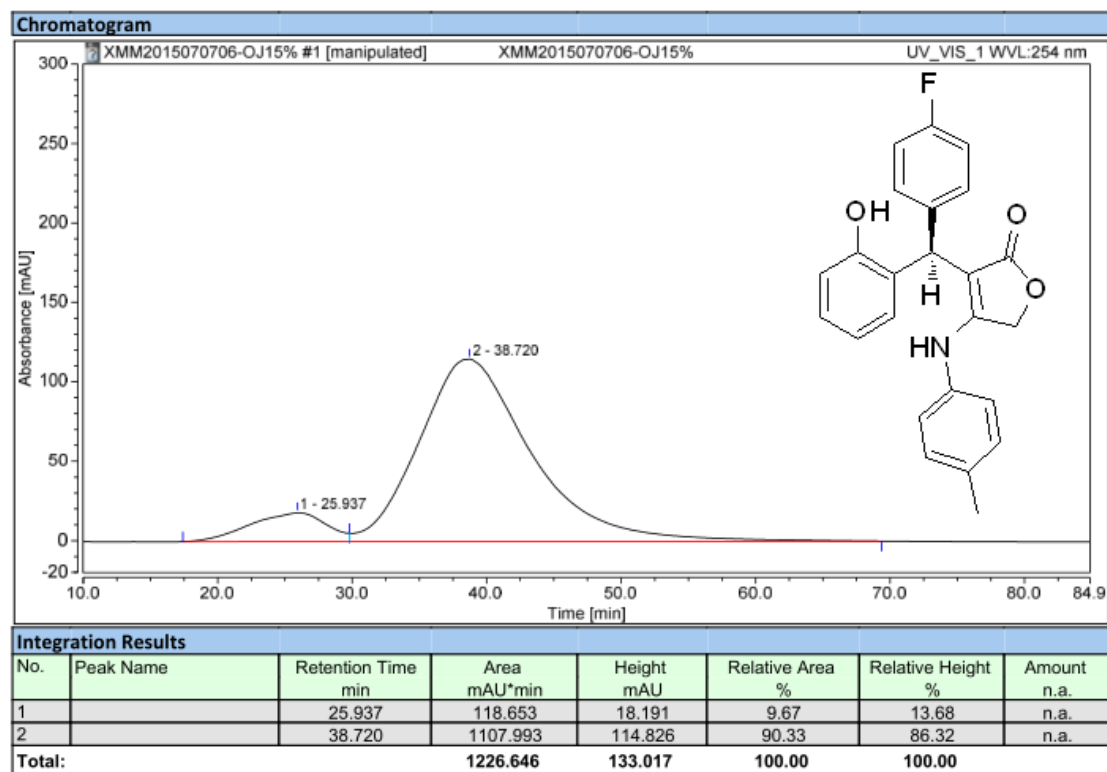

3la

Racemic:

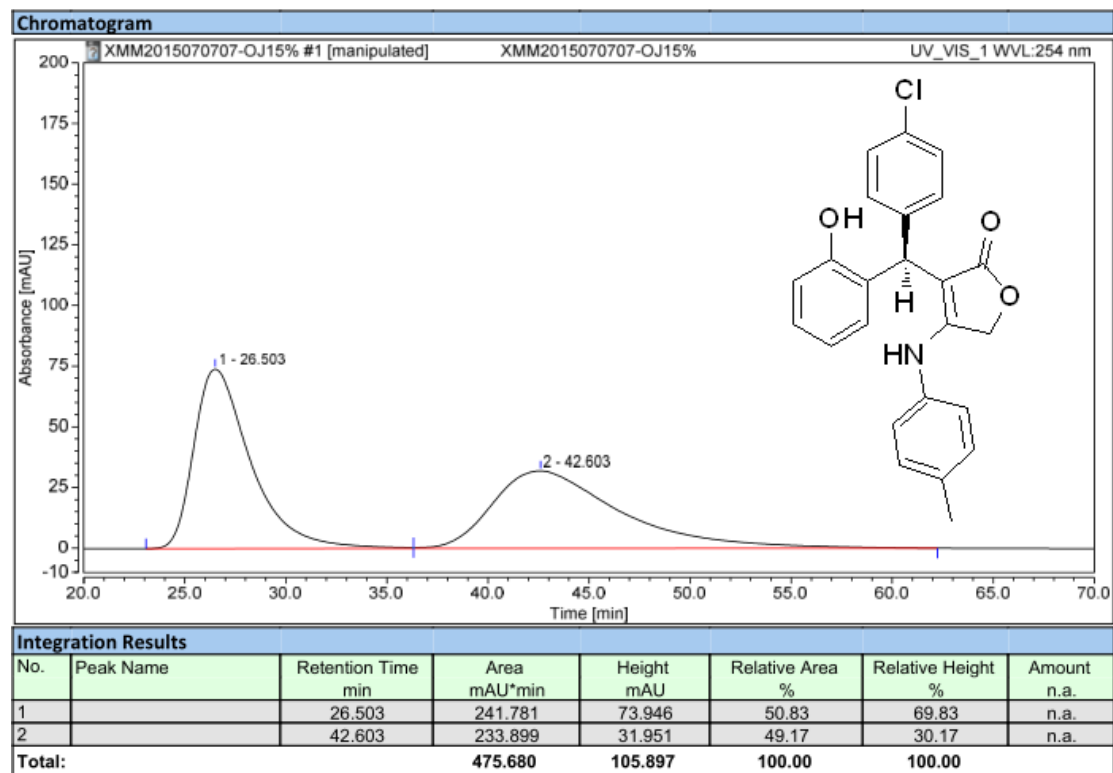

Enantioselective:

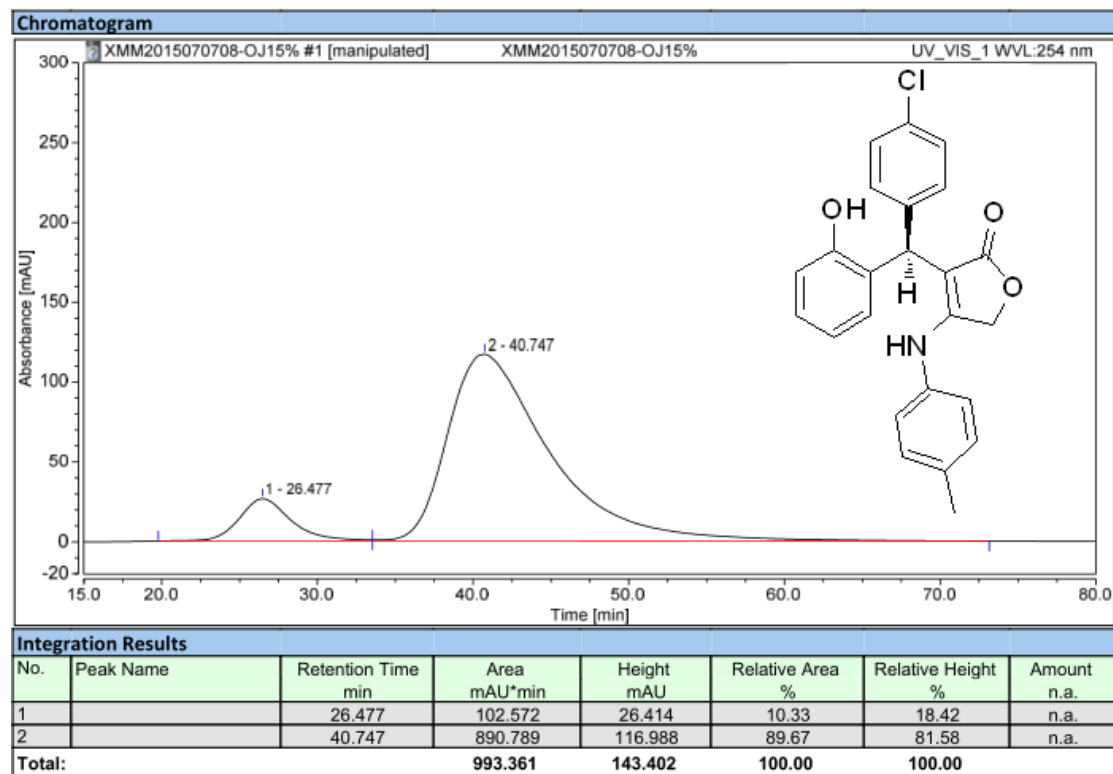

3ma

Racemic:

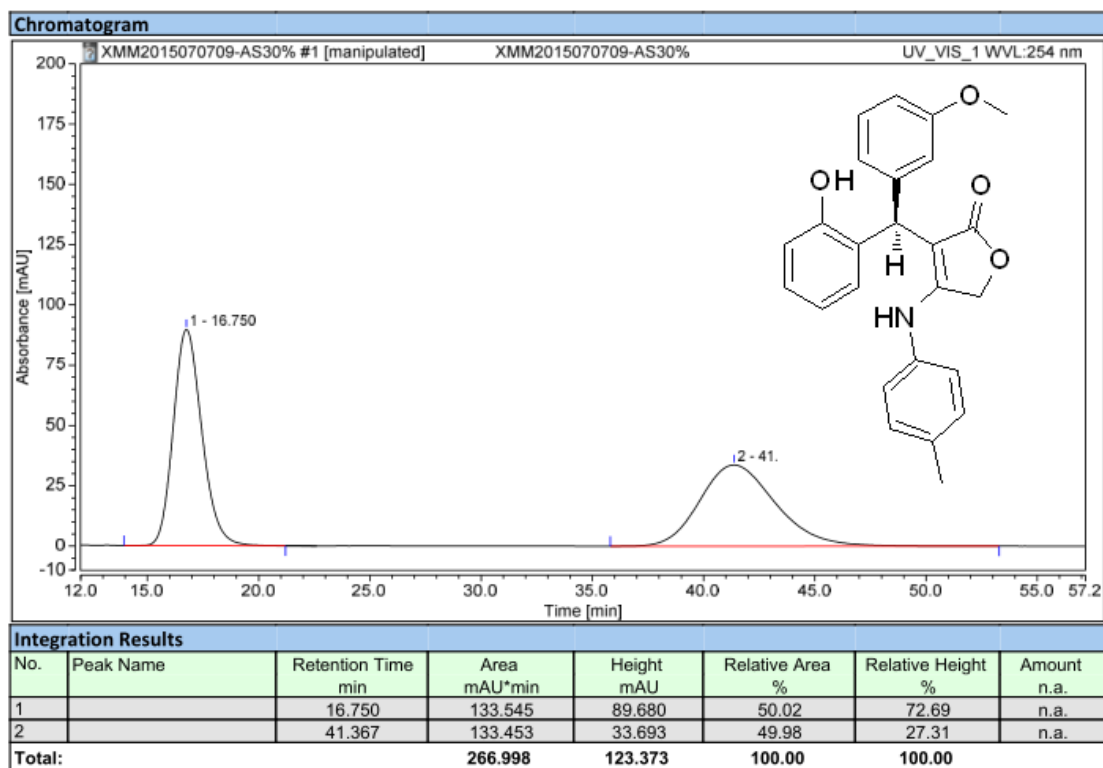

Enantioselective:

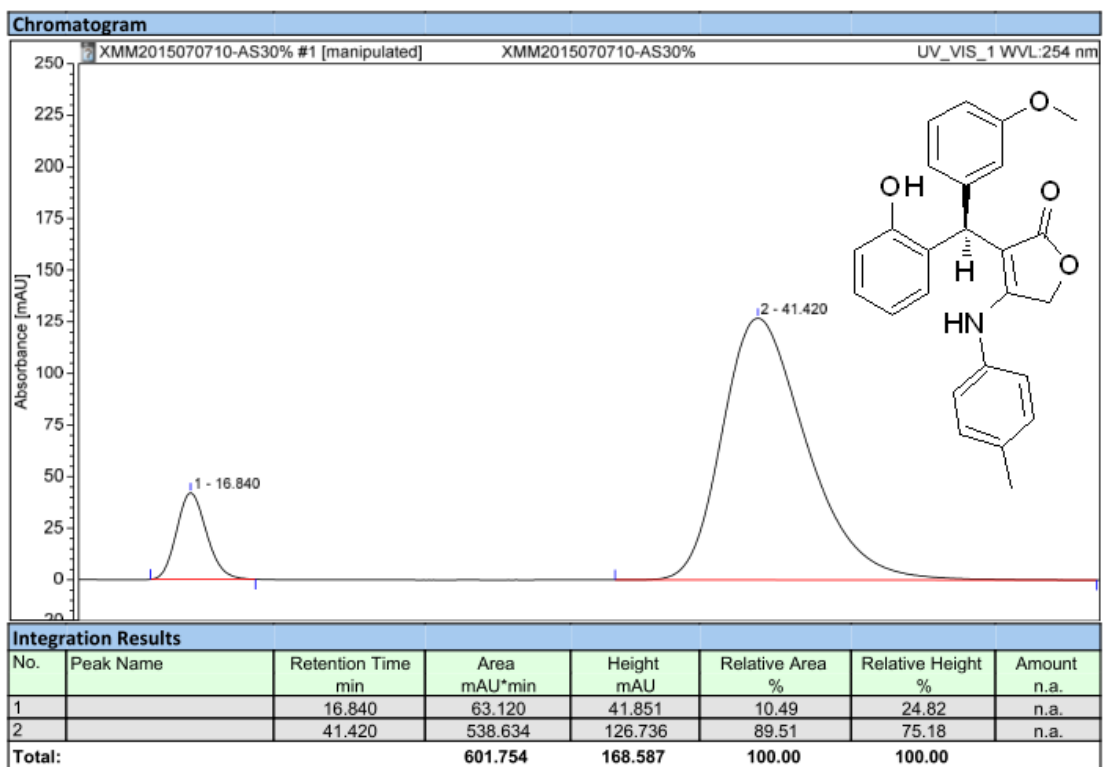

3na

Racemic:

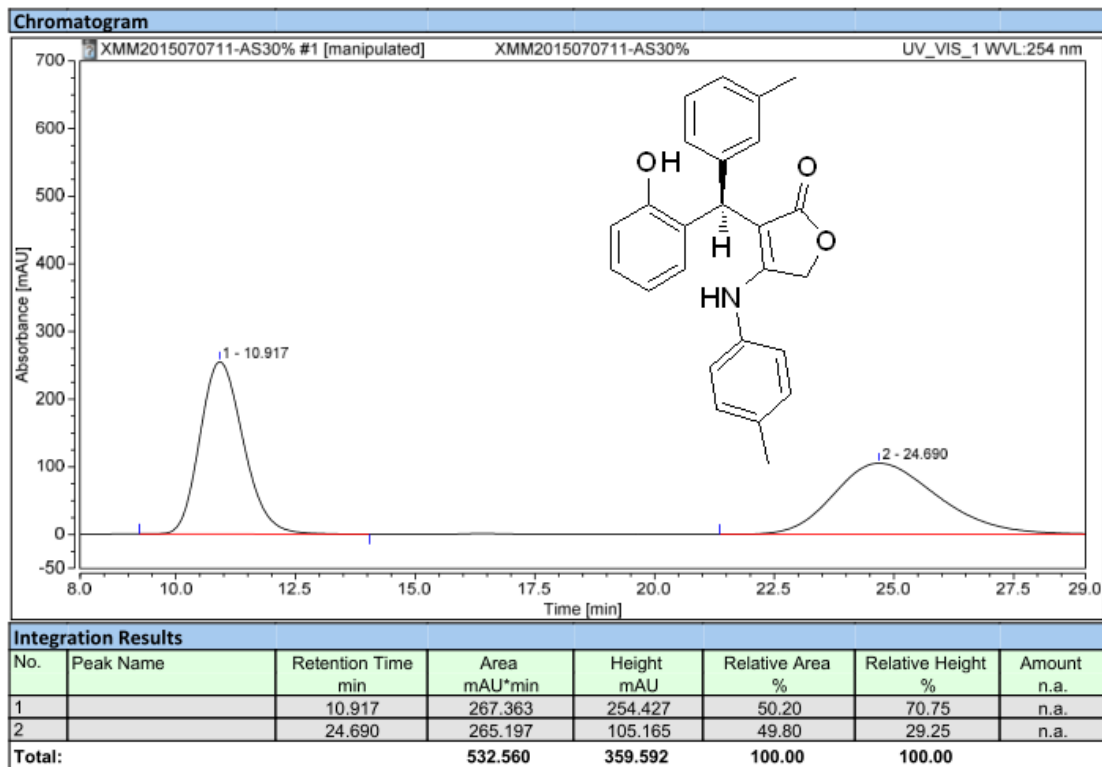

Enantioselective:

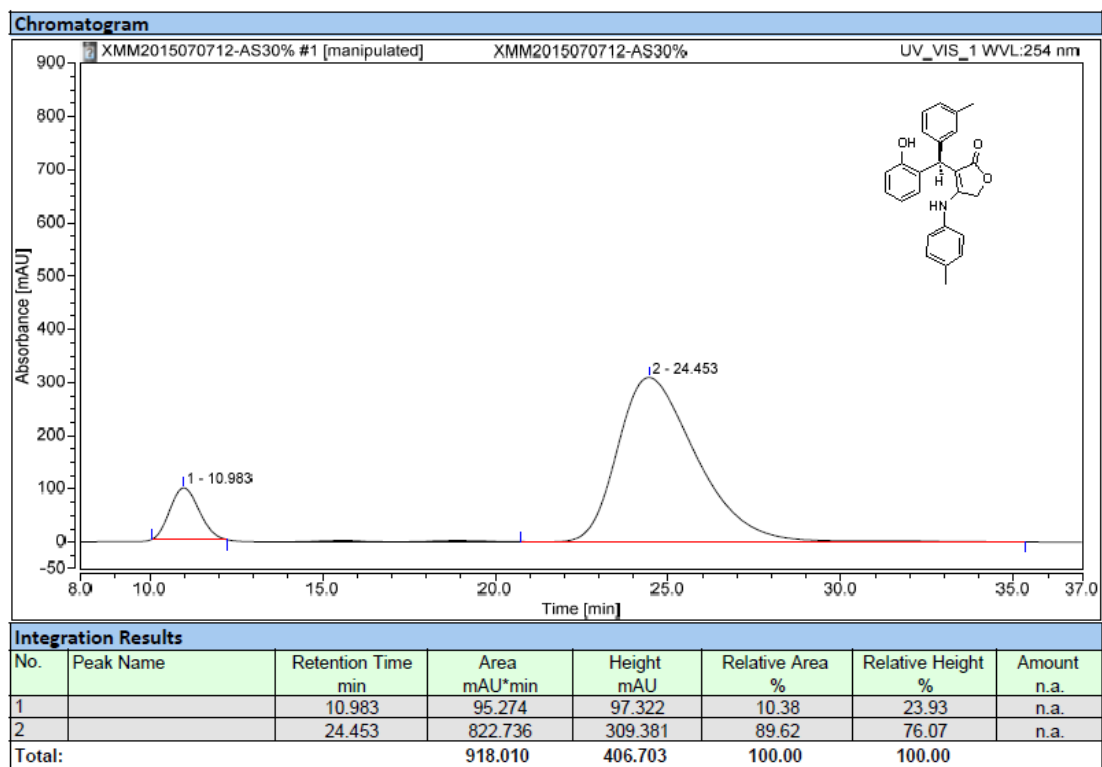

30a

Racemic:

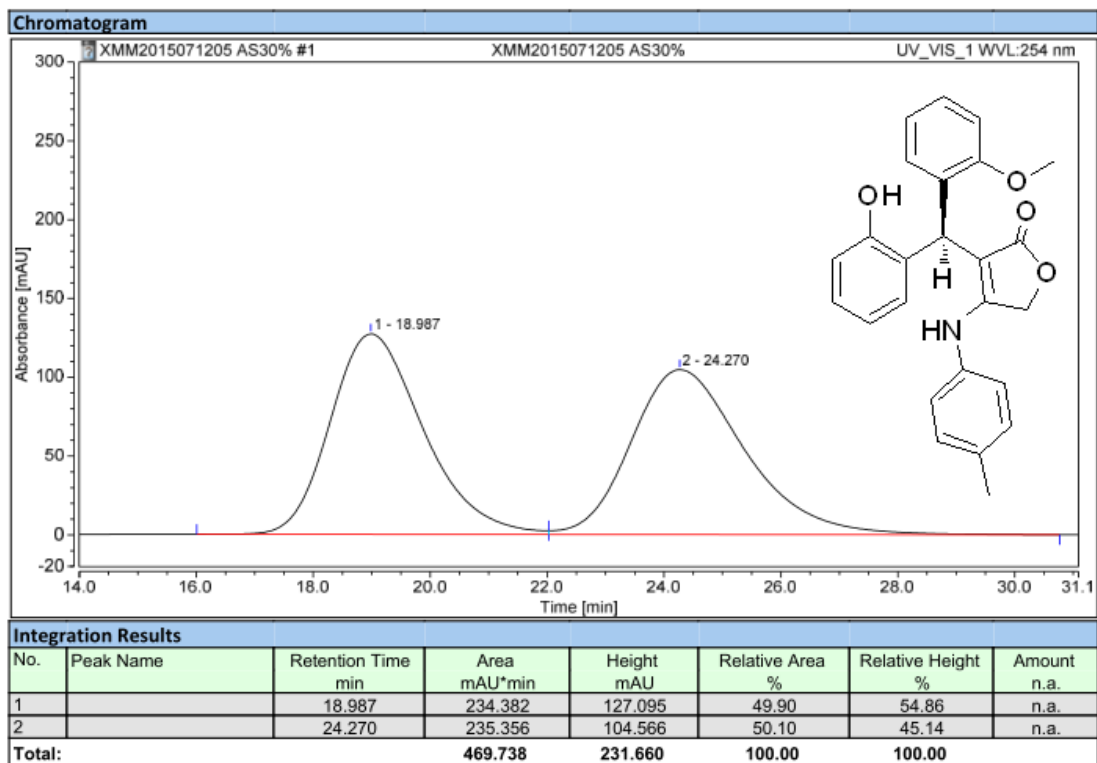

Enantioselective:

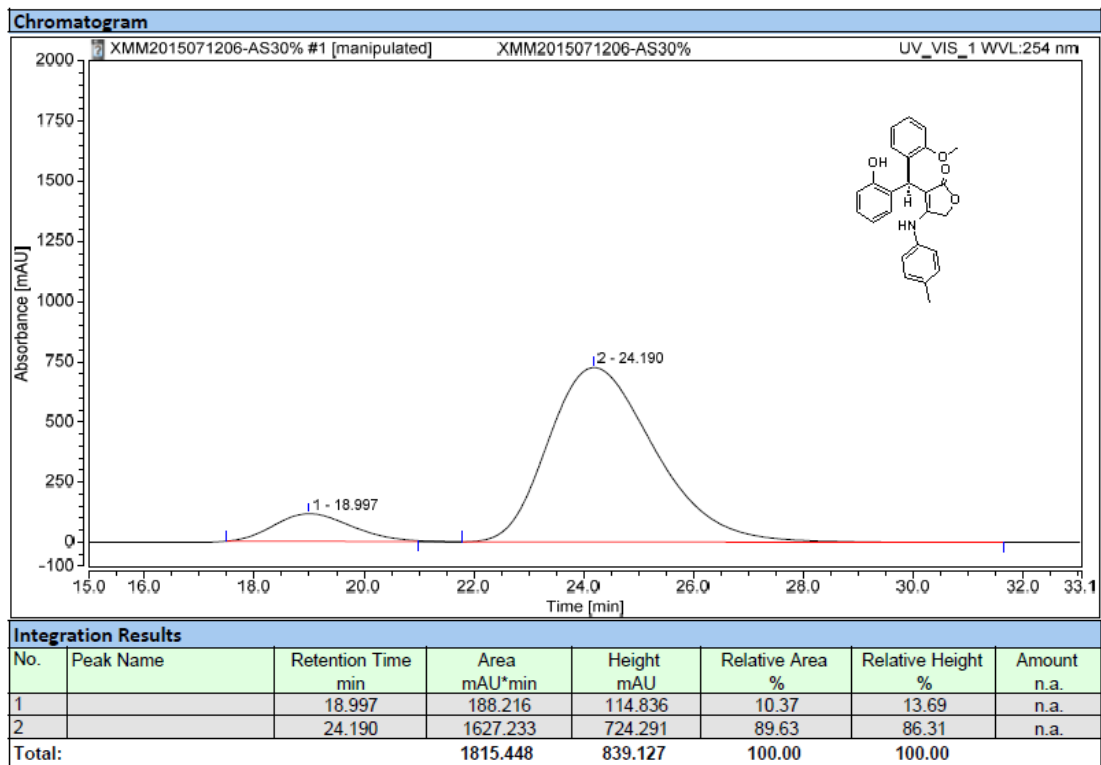

3pa

Racemic:

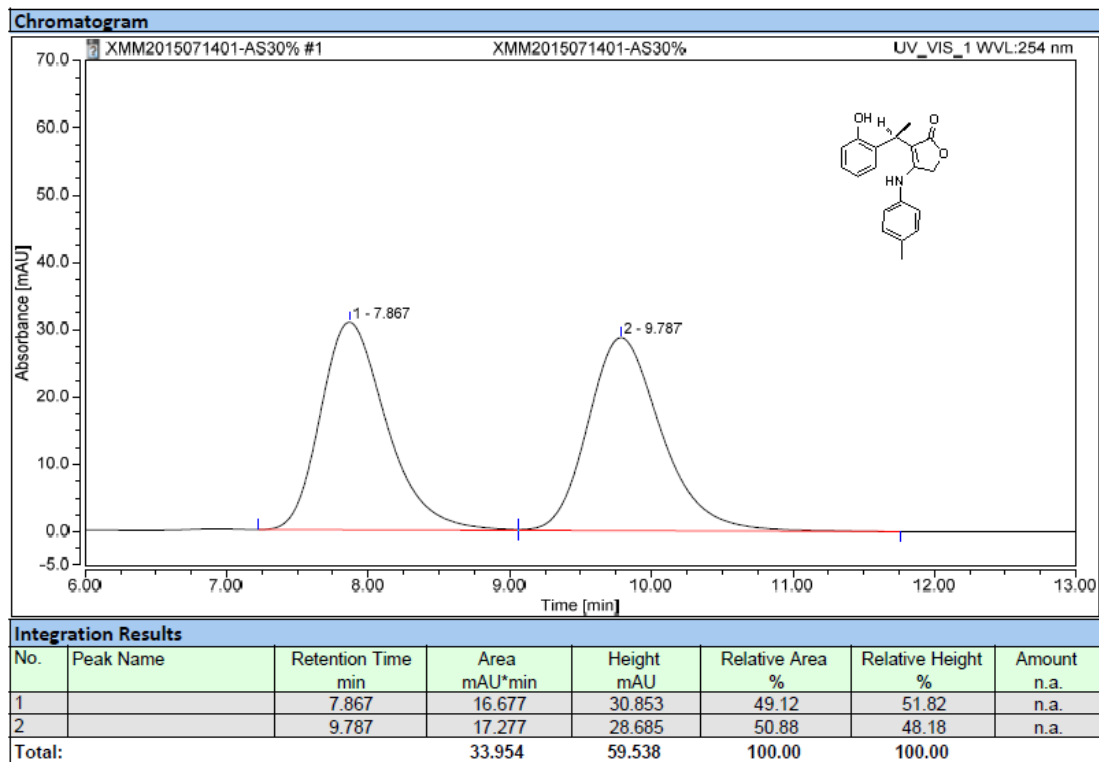

Enantioselective:

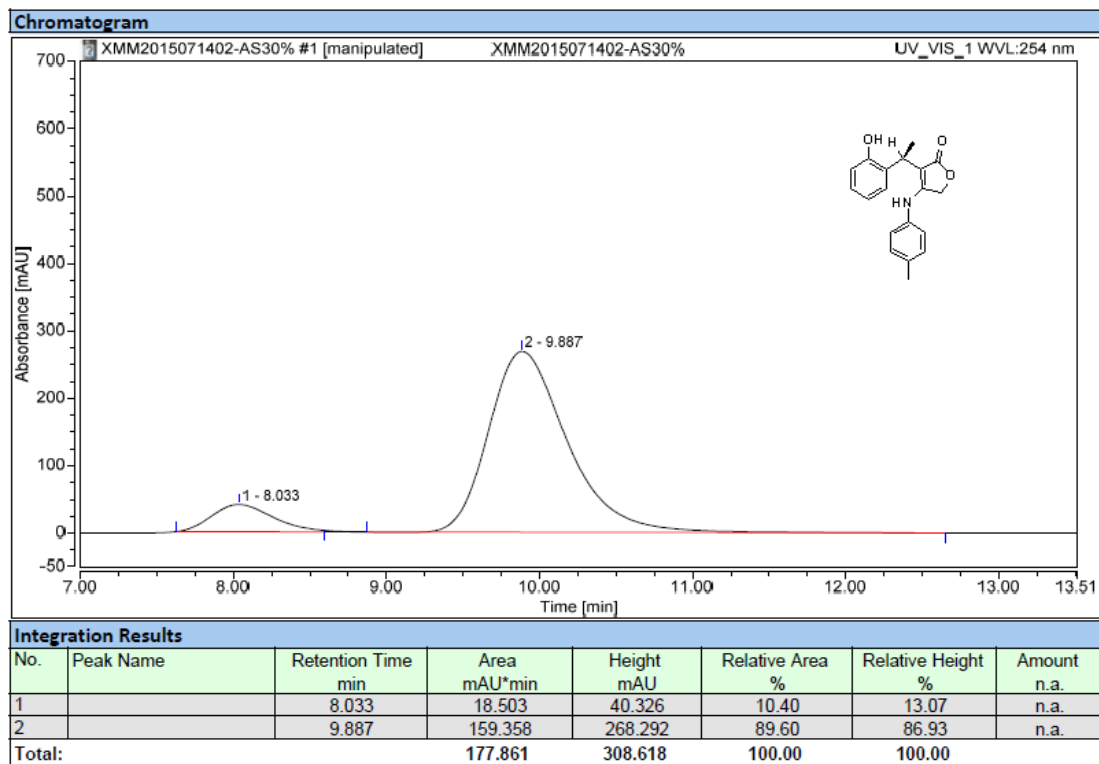

3qa

Racemic:

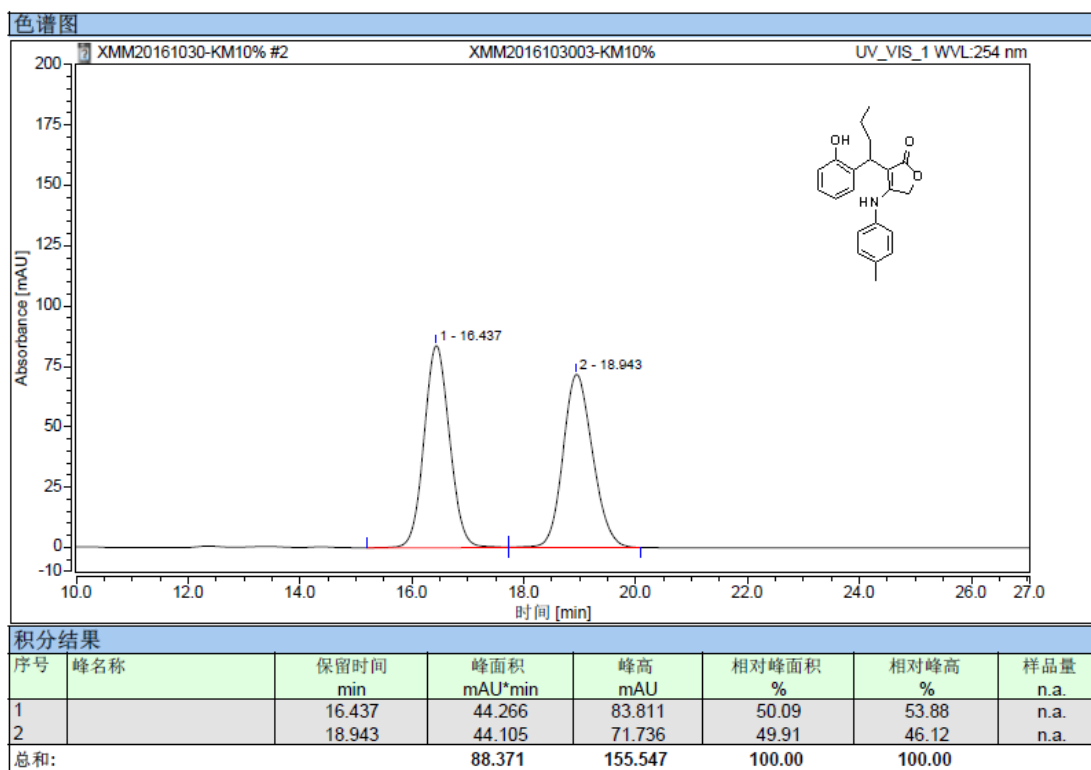

Enantioselective:

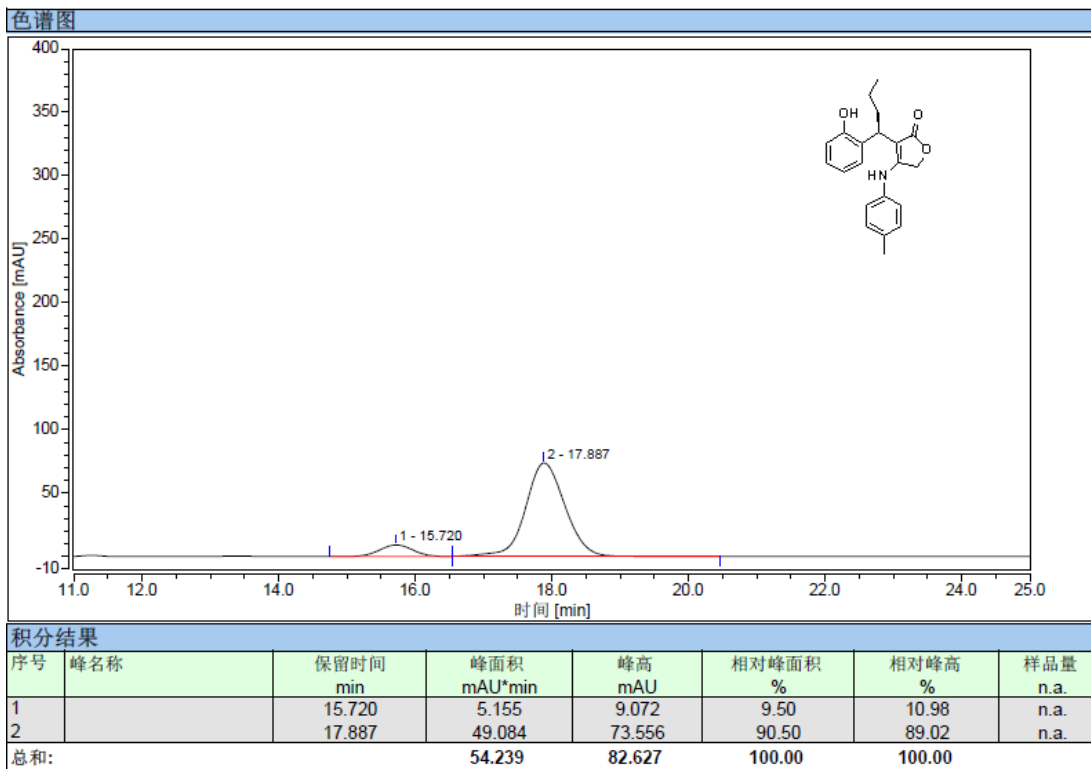

3ra

Racemic:

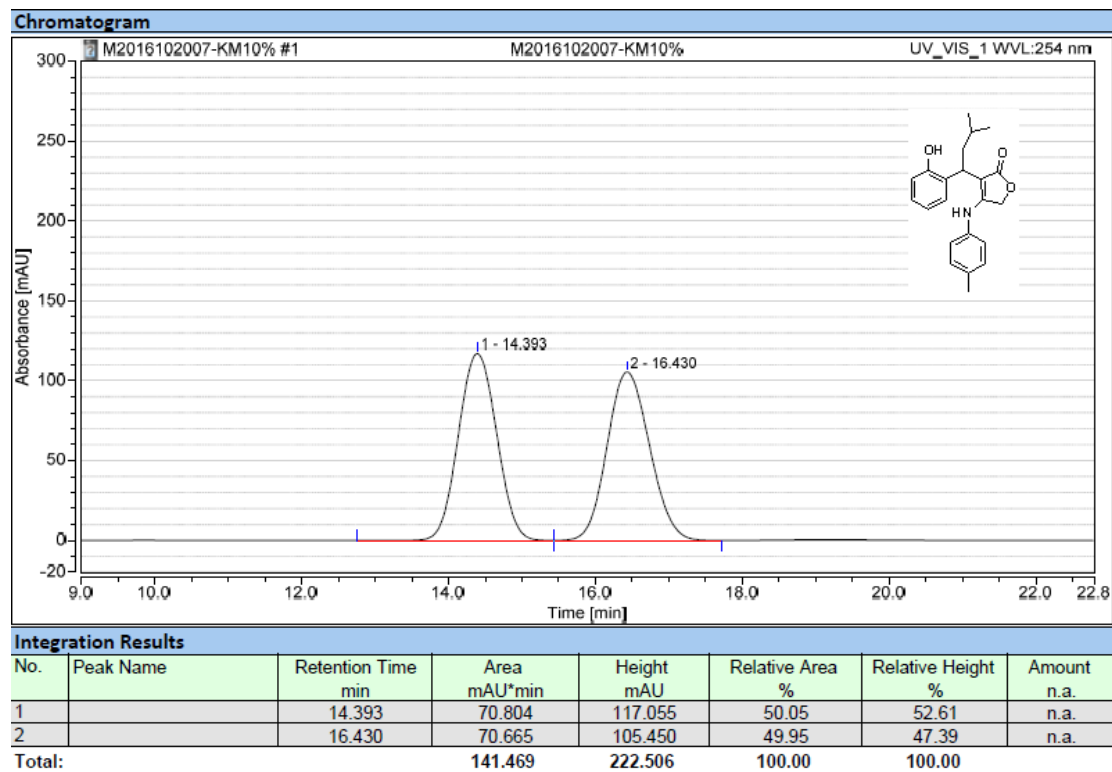

Enantioselective:

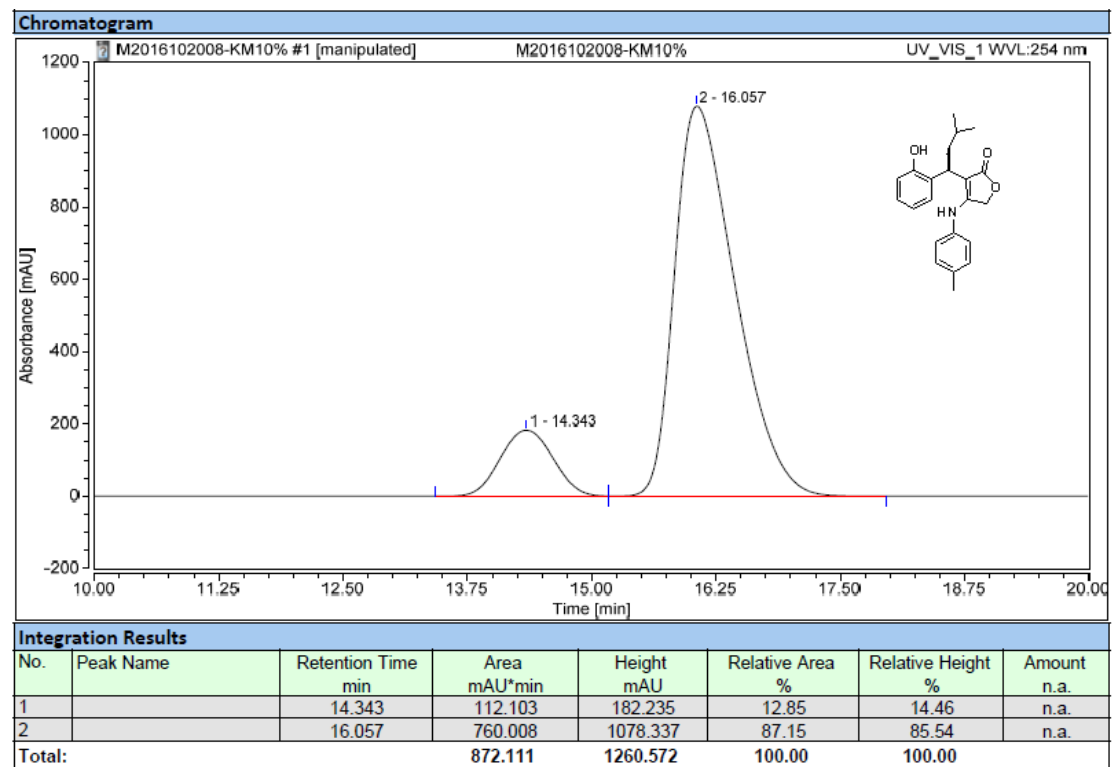

3sa

Racemic:

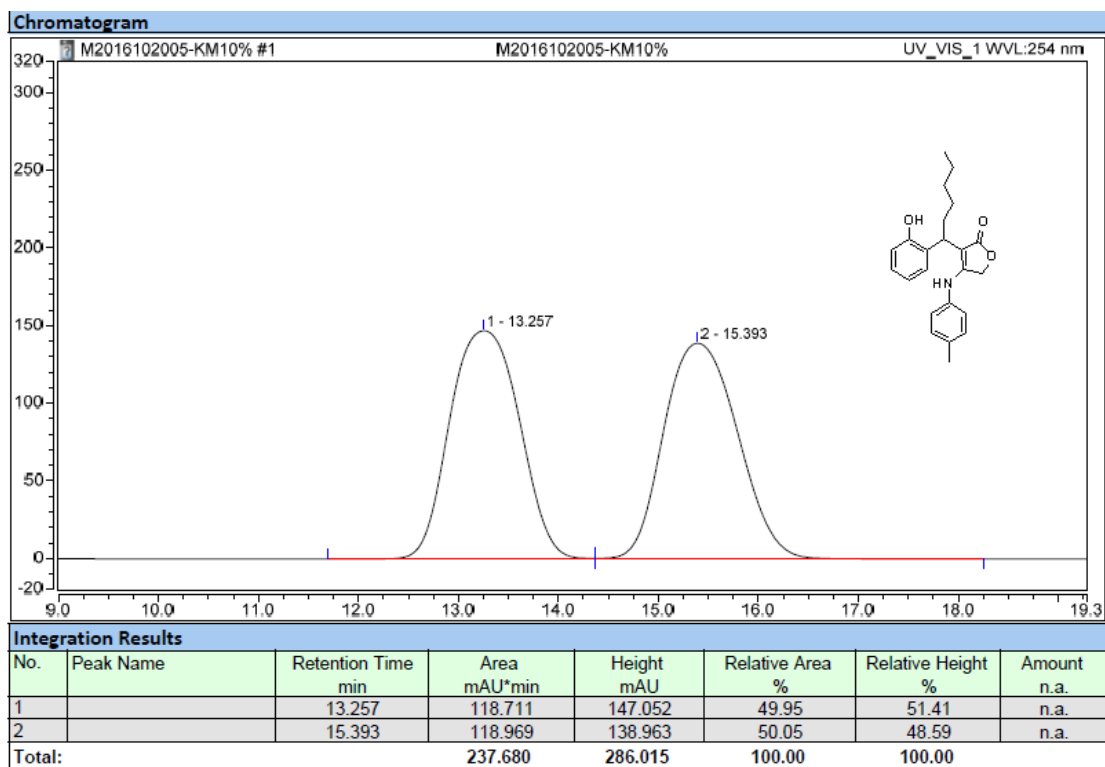

Enantioselective:

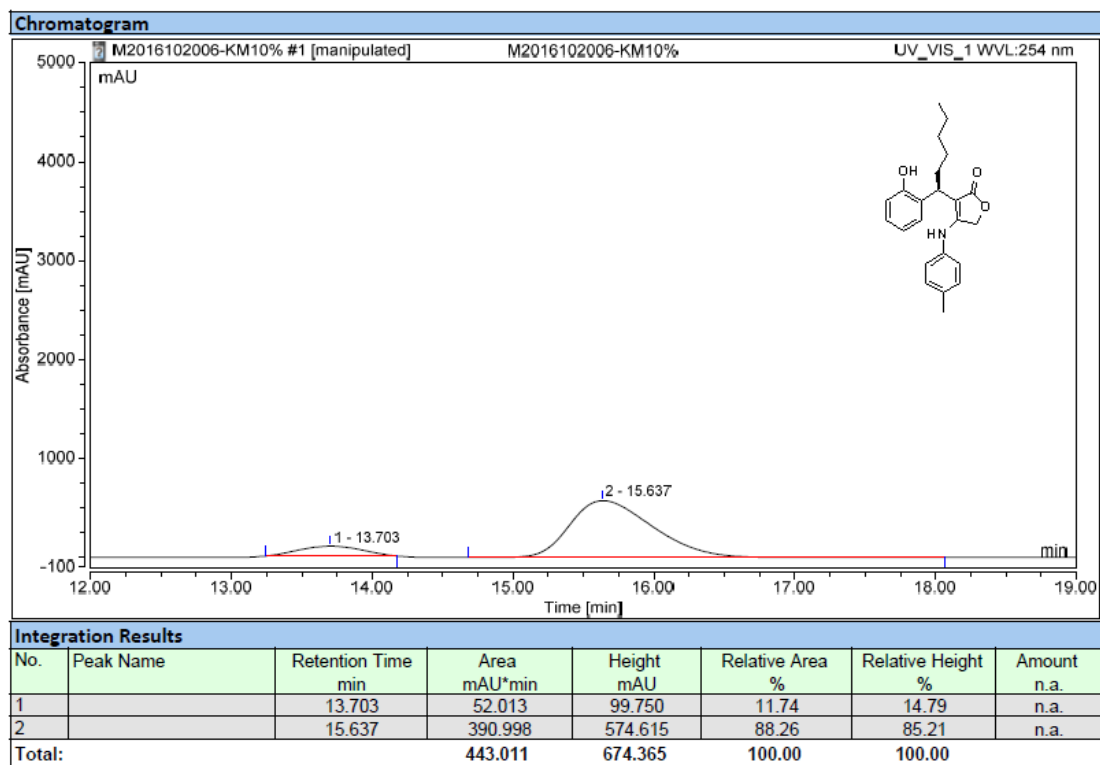

3ab

Racemic:

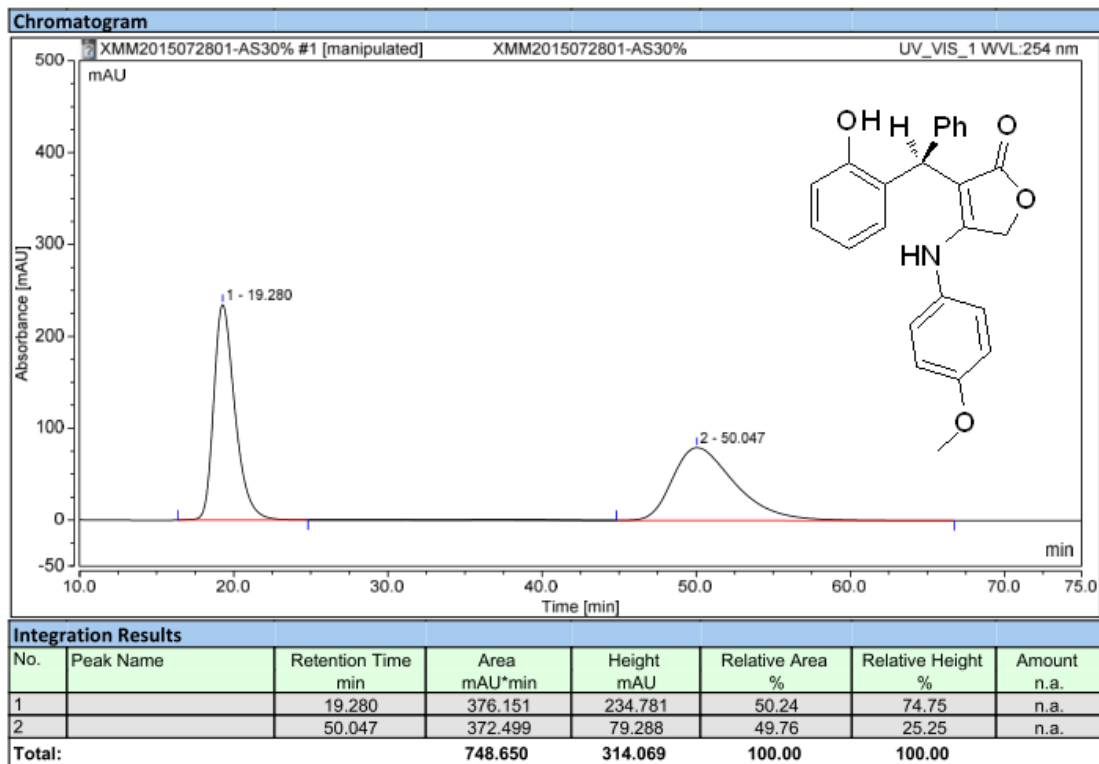

Enantioselective:

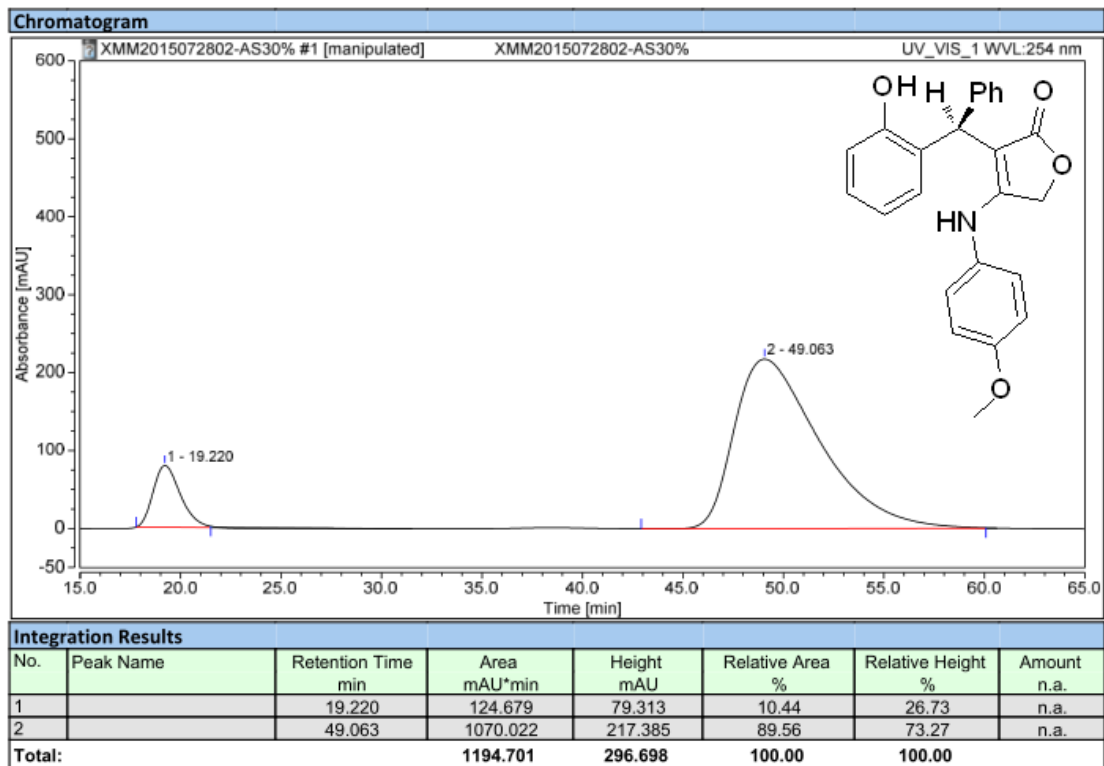

3ac

Racemic:

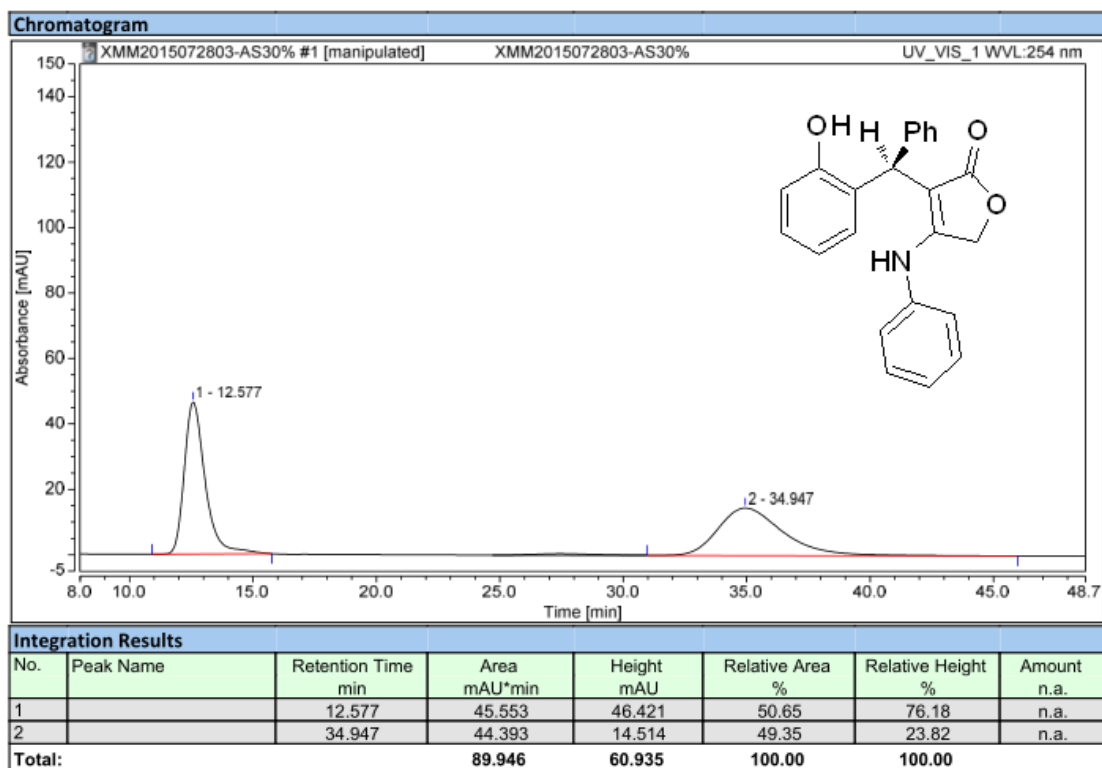

Enantioselective:

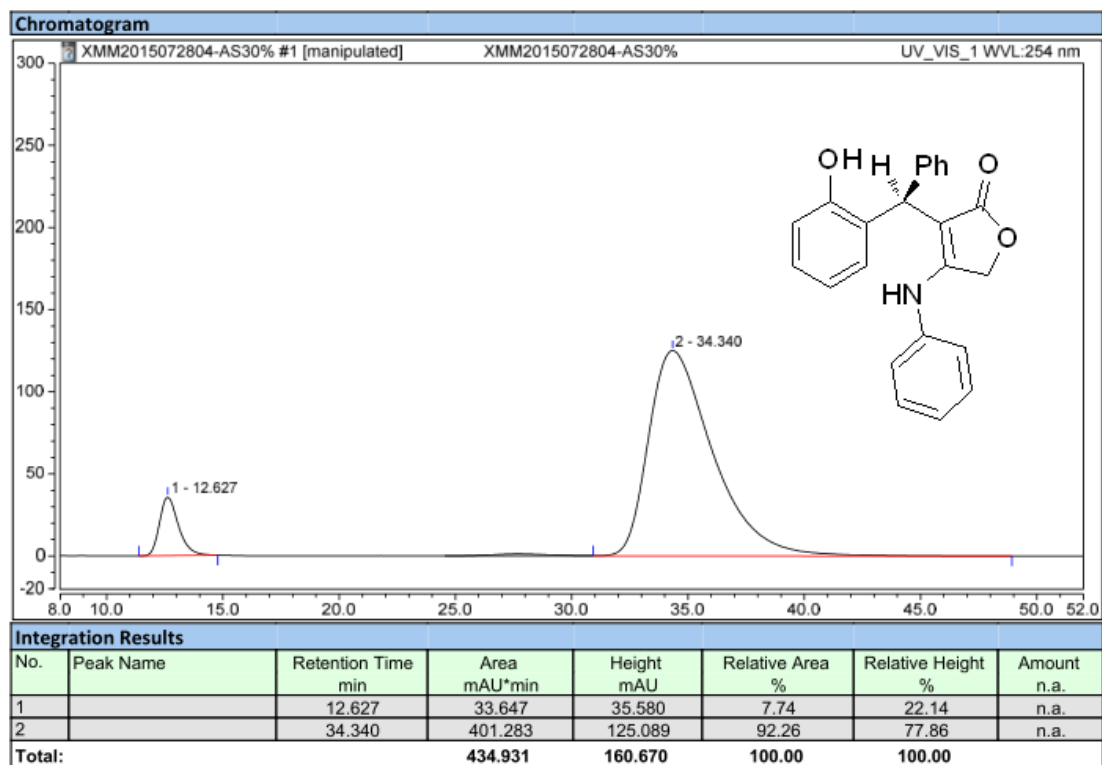

3ad

Racemic:

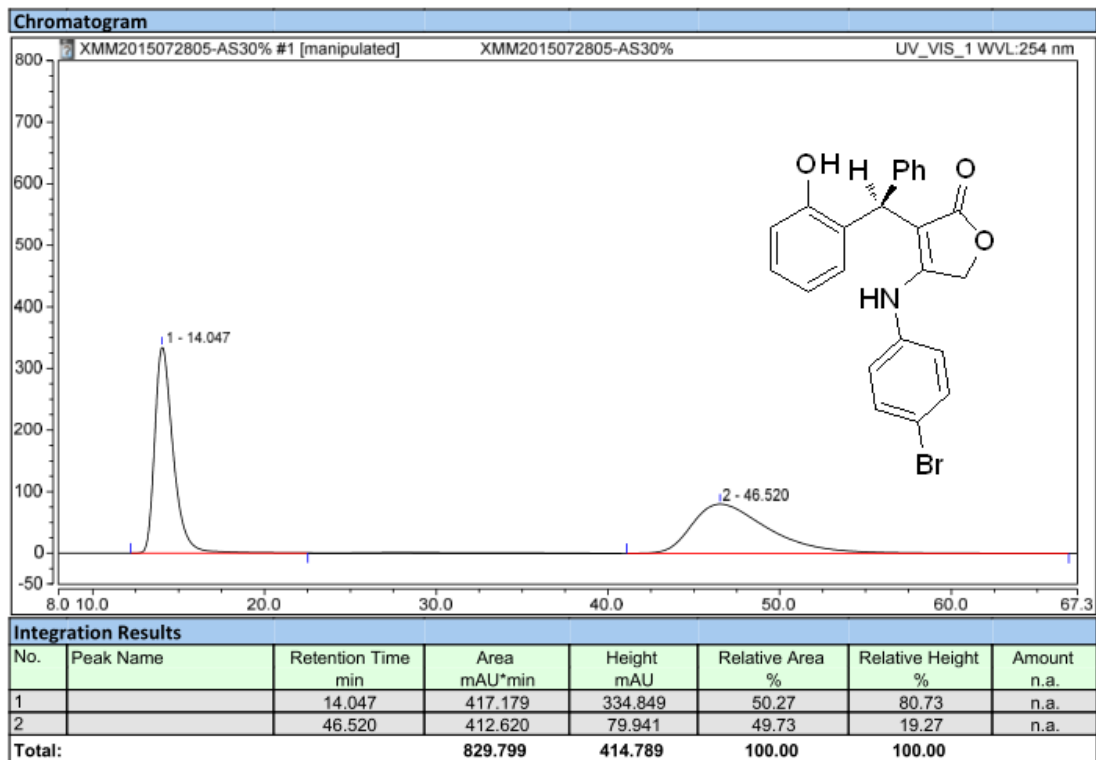

Enantioselective:

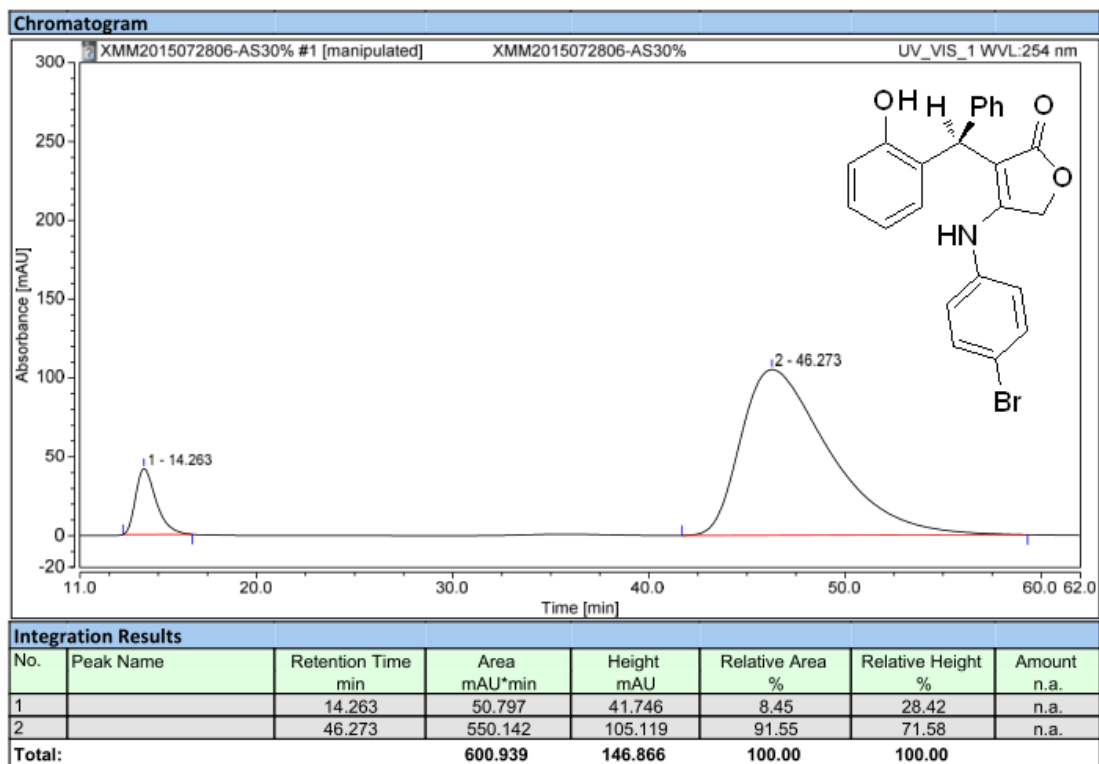

3ae

Racemic:

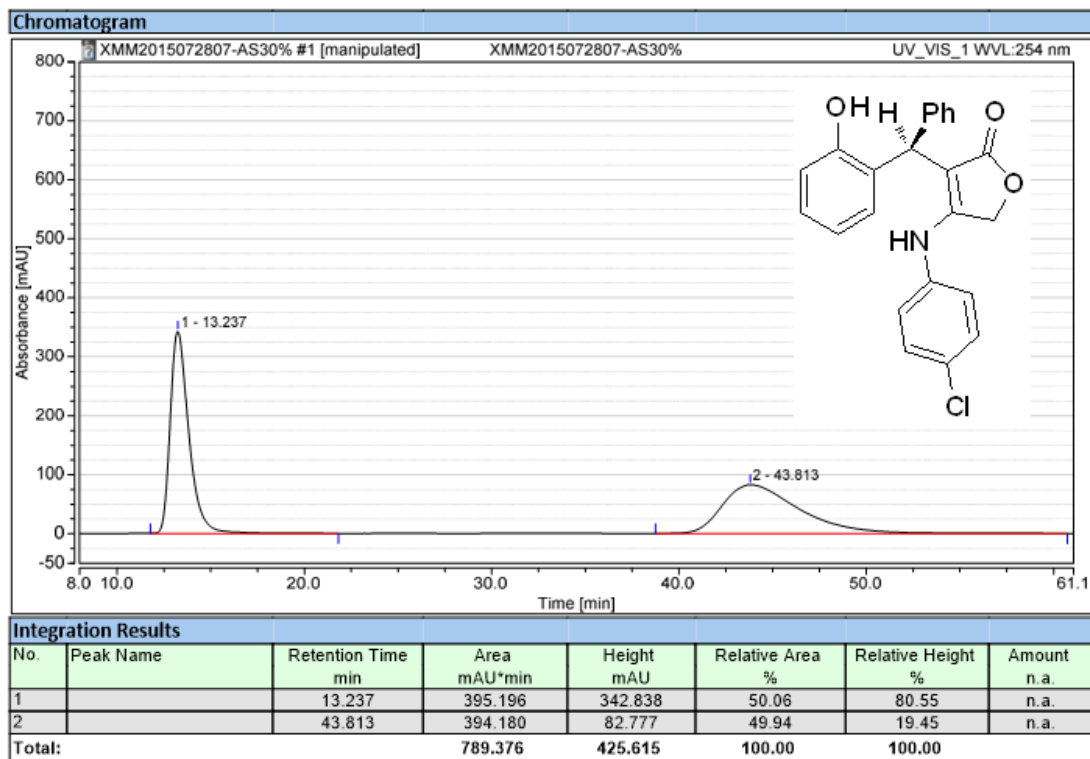

Enantioselective:

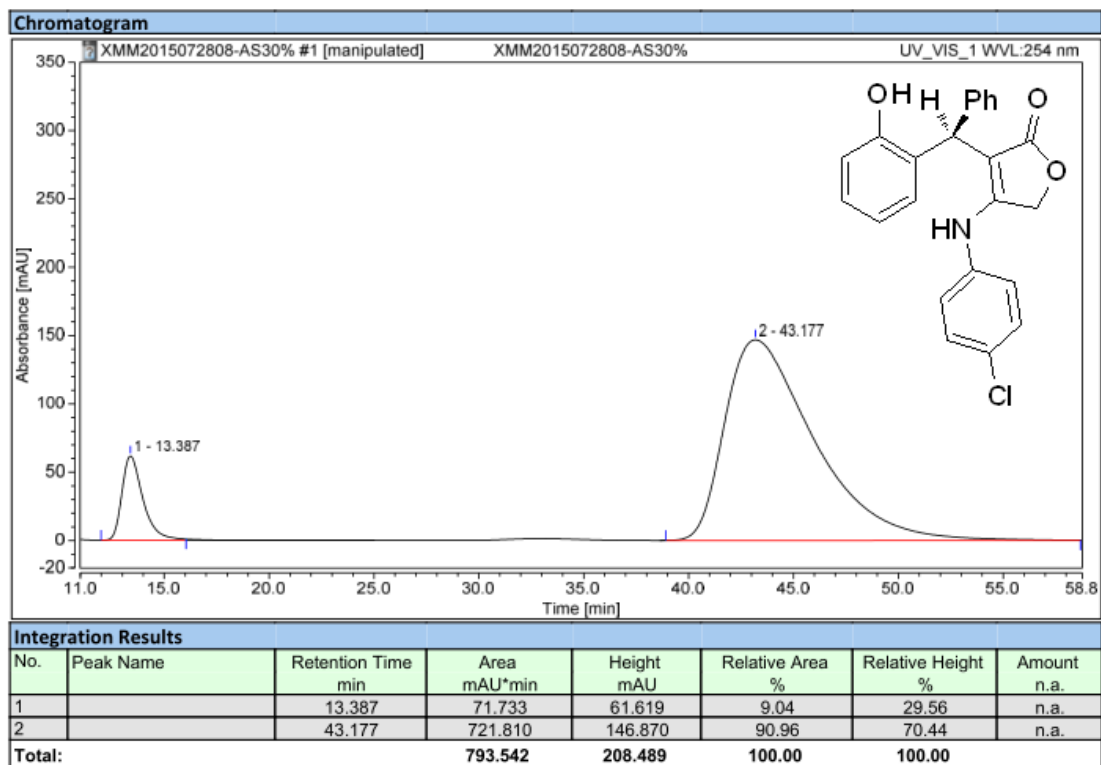

3af

Racemic:

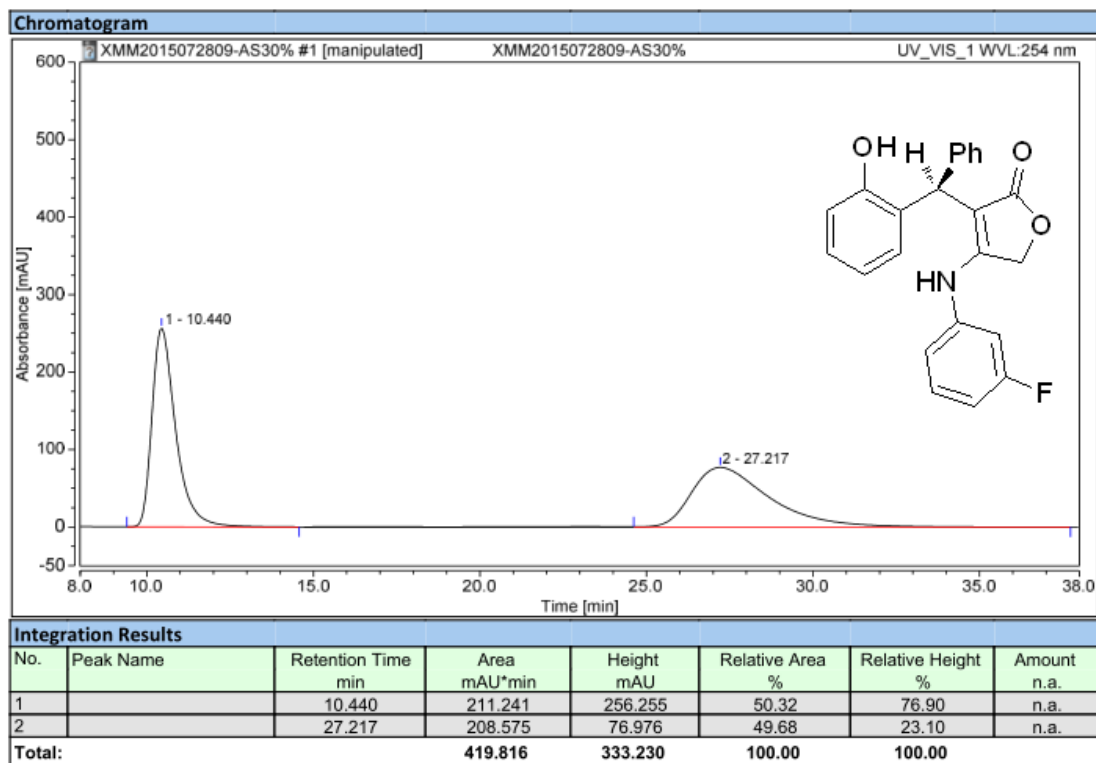

Enantioselective:

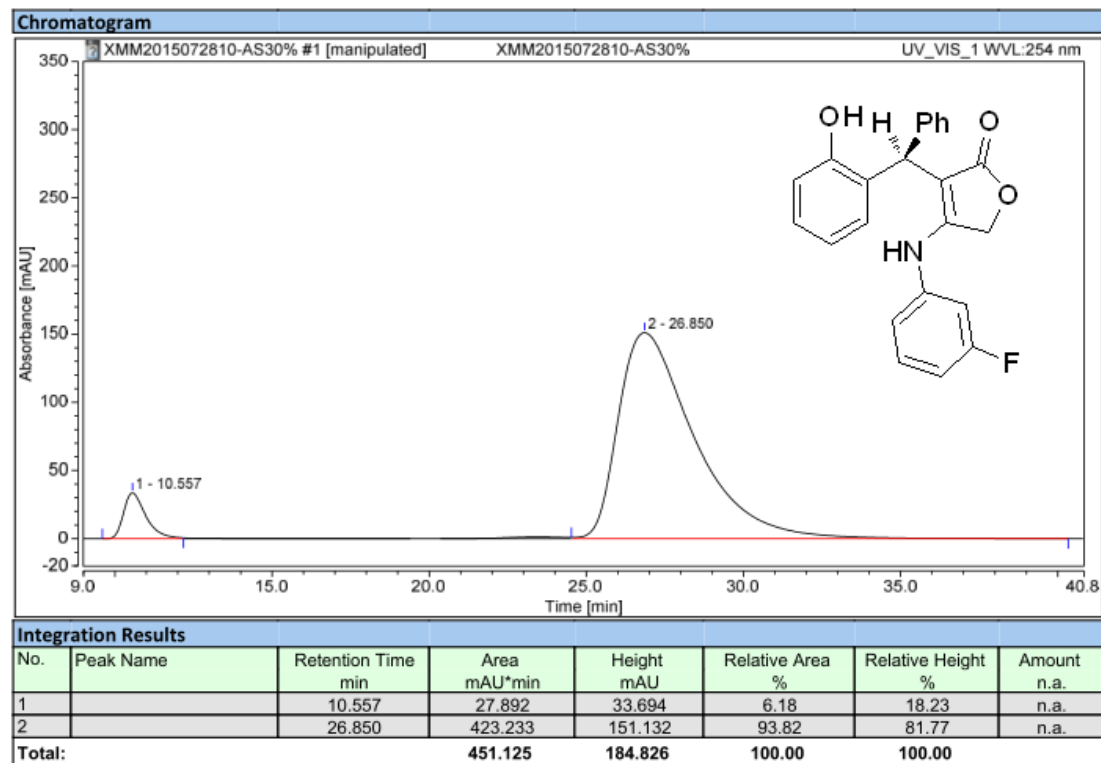

3ag

Racemic:

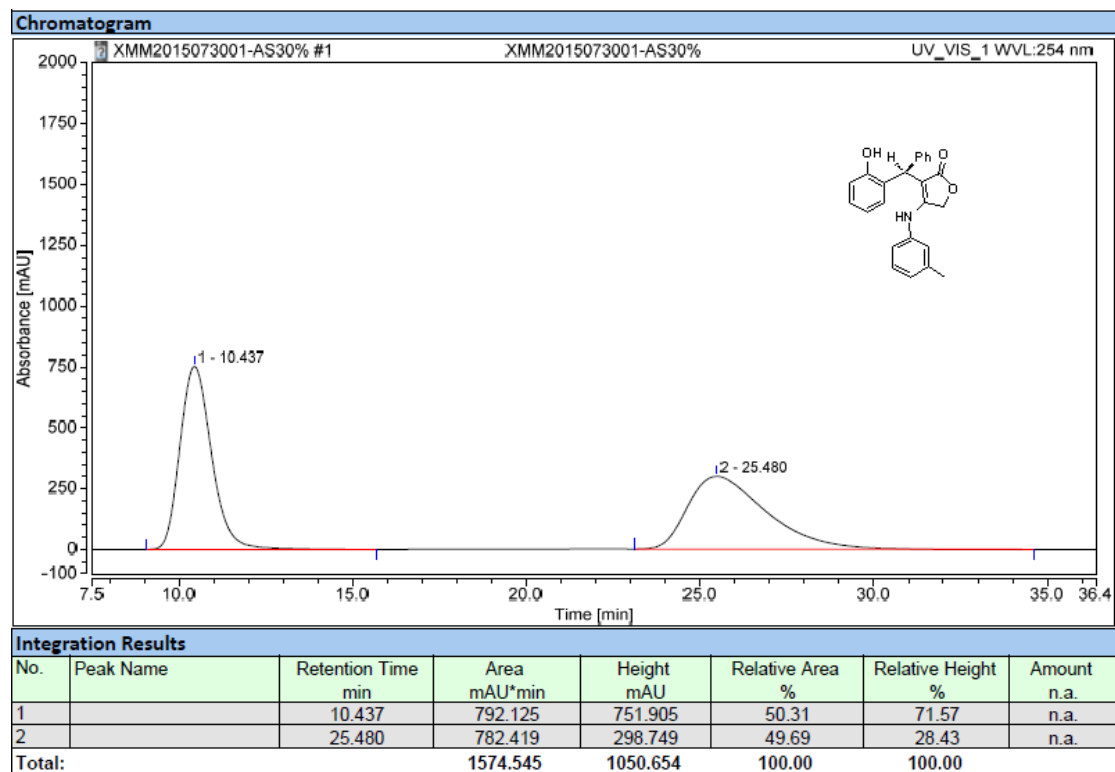

Enantioselective:

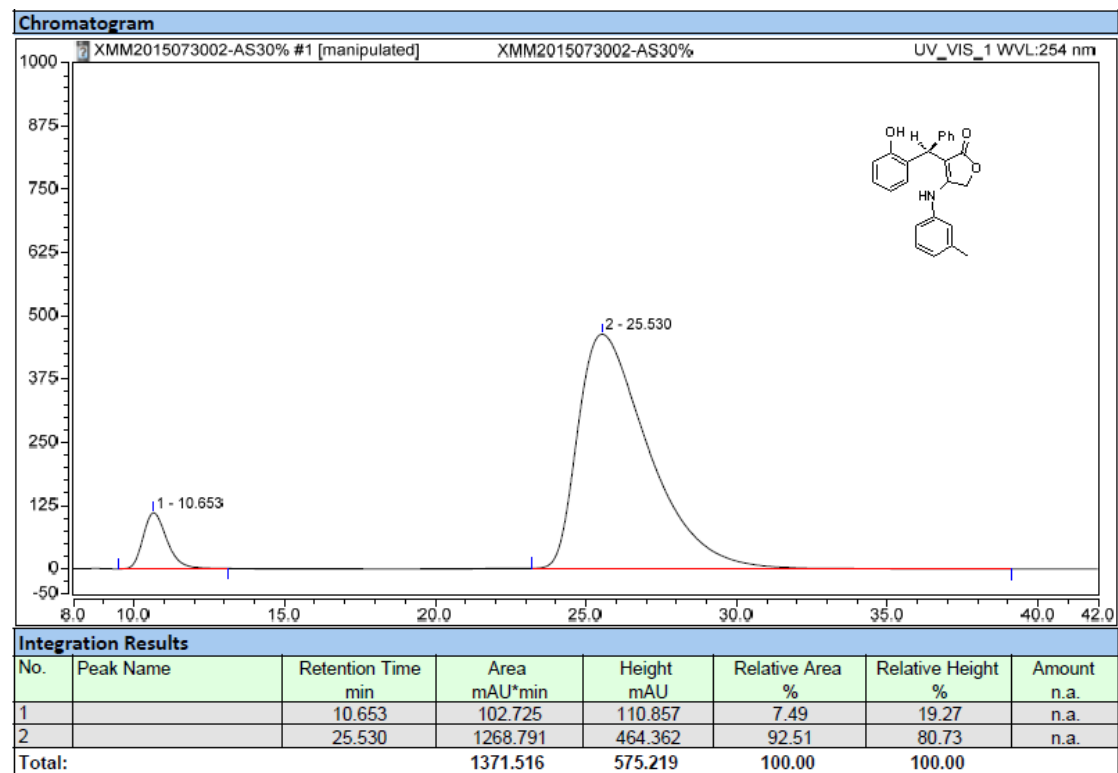

3ah

Racemic:

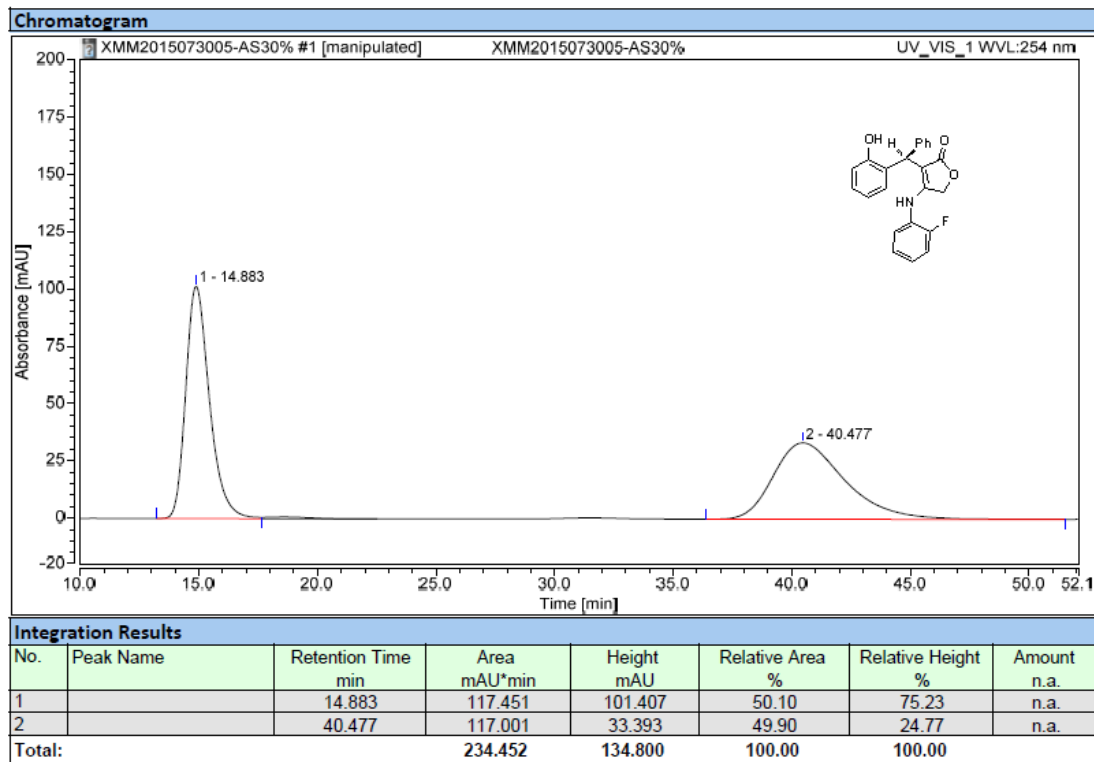

Enantioselective:

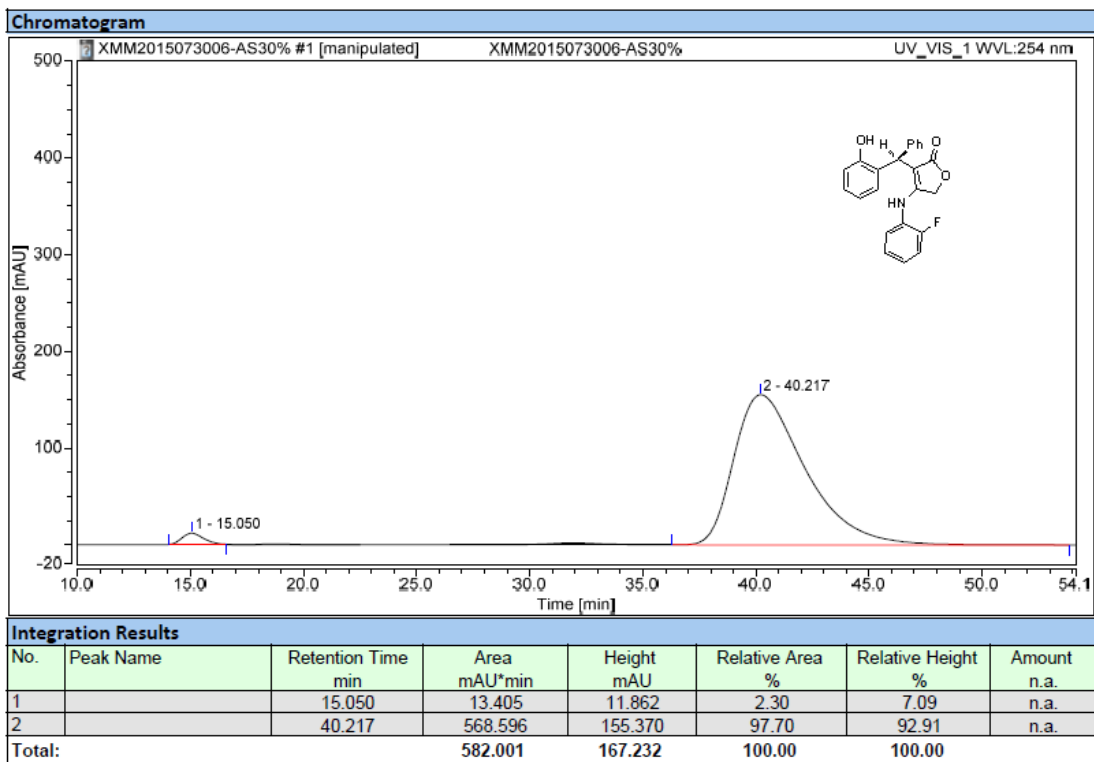

3ai

Racemic:

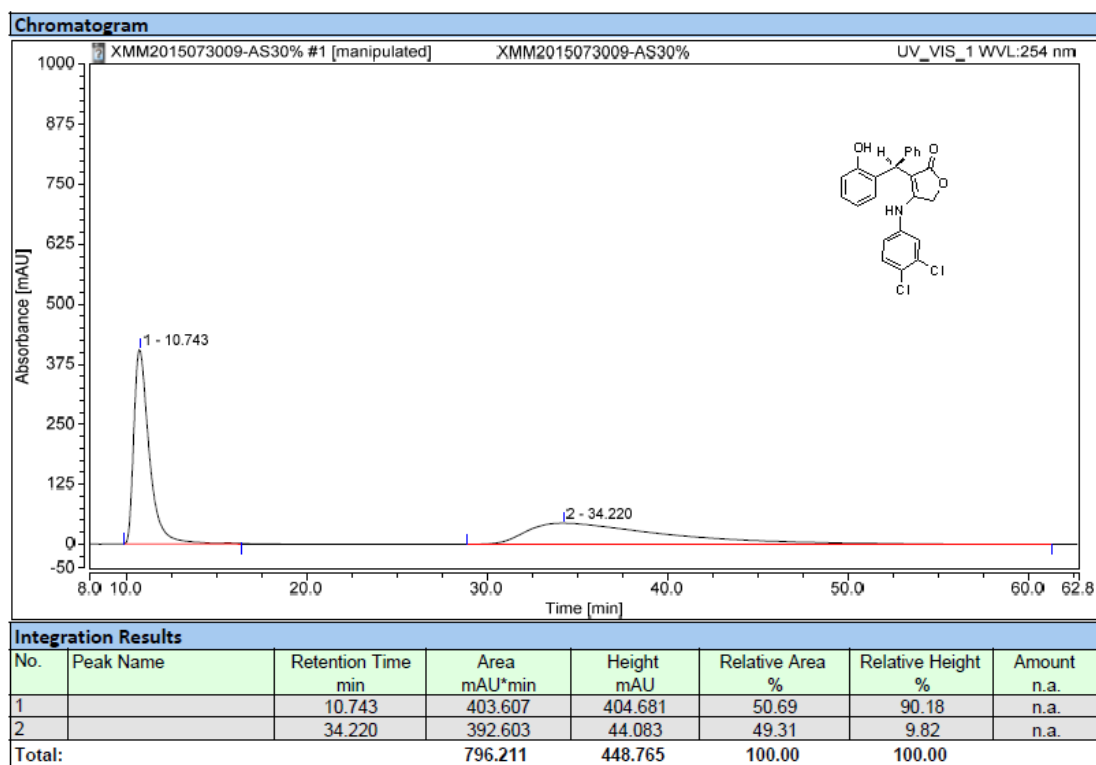

Enantioselective:

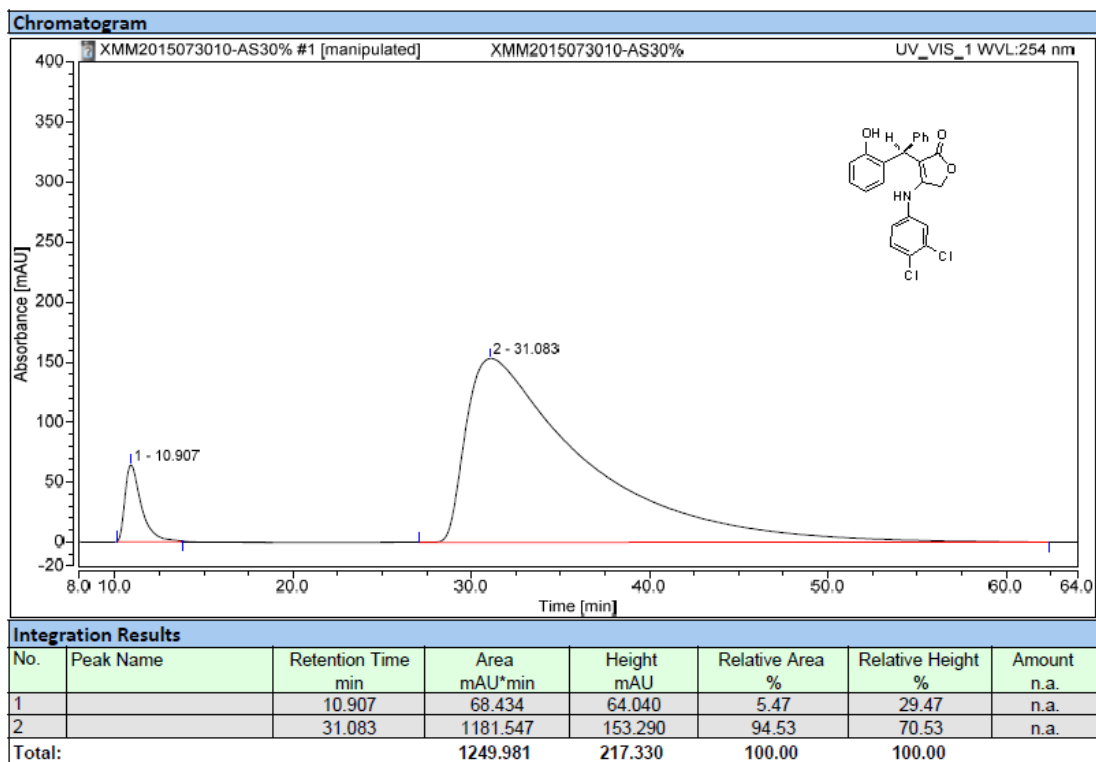

3aj

Racemic:

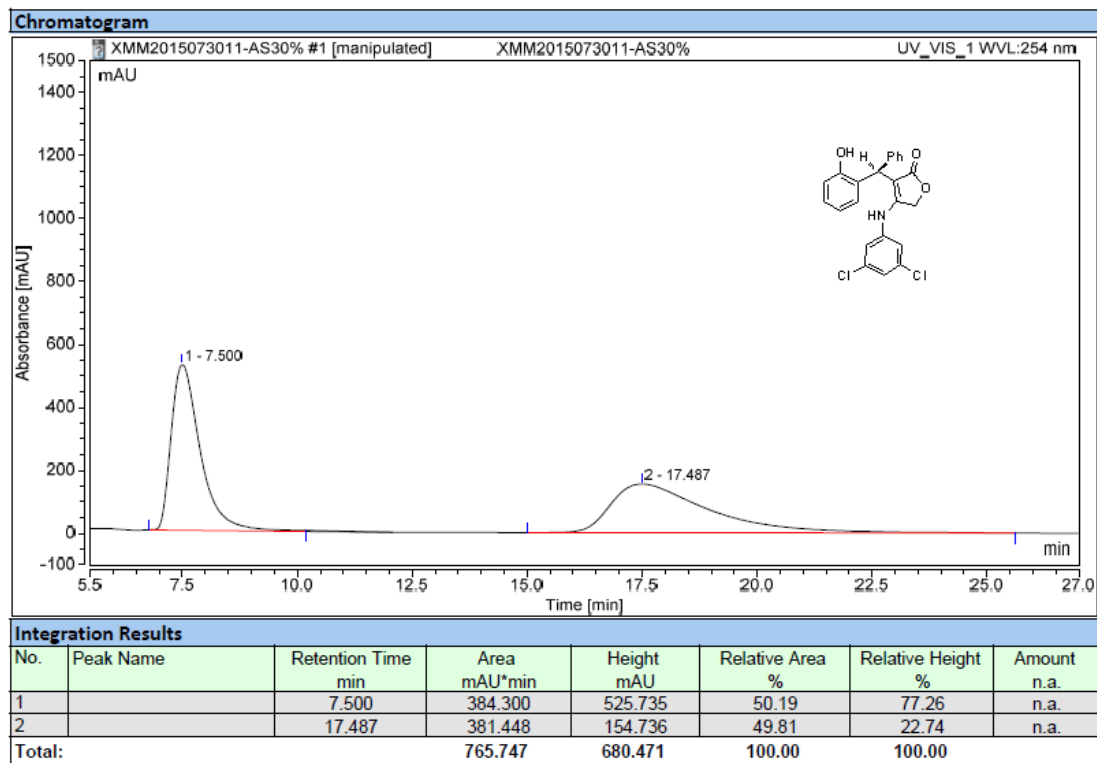

Enantioselective:

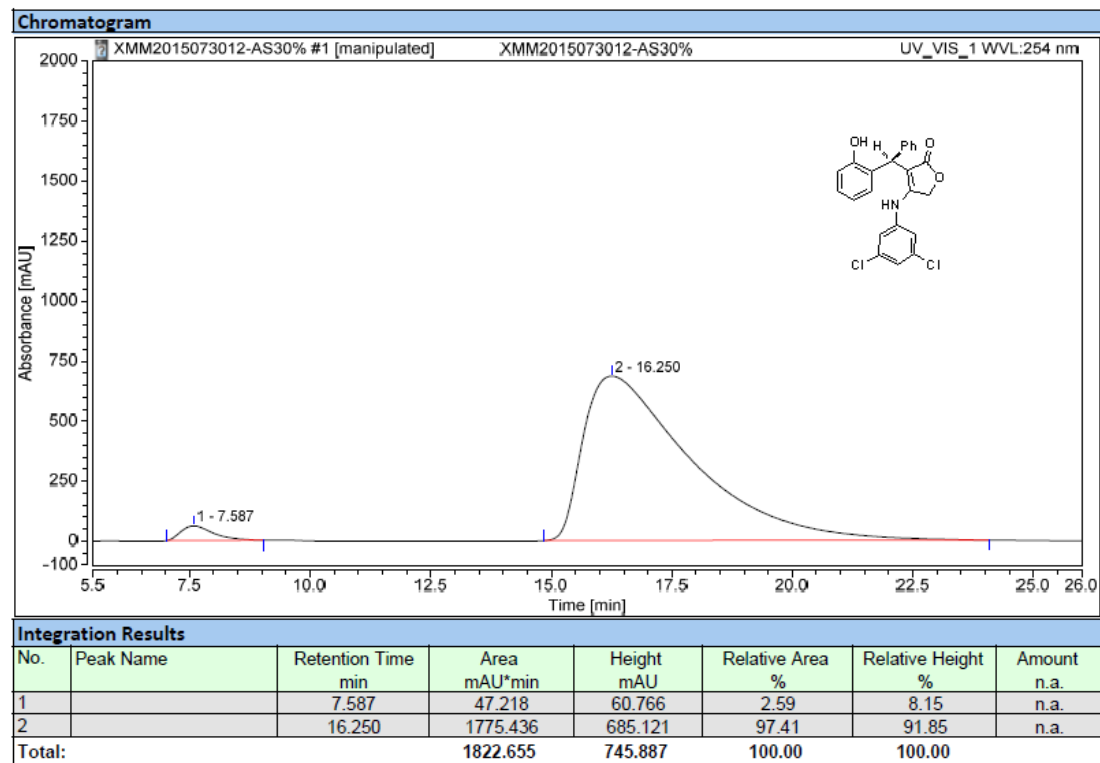

3ak

Racemic:

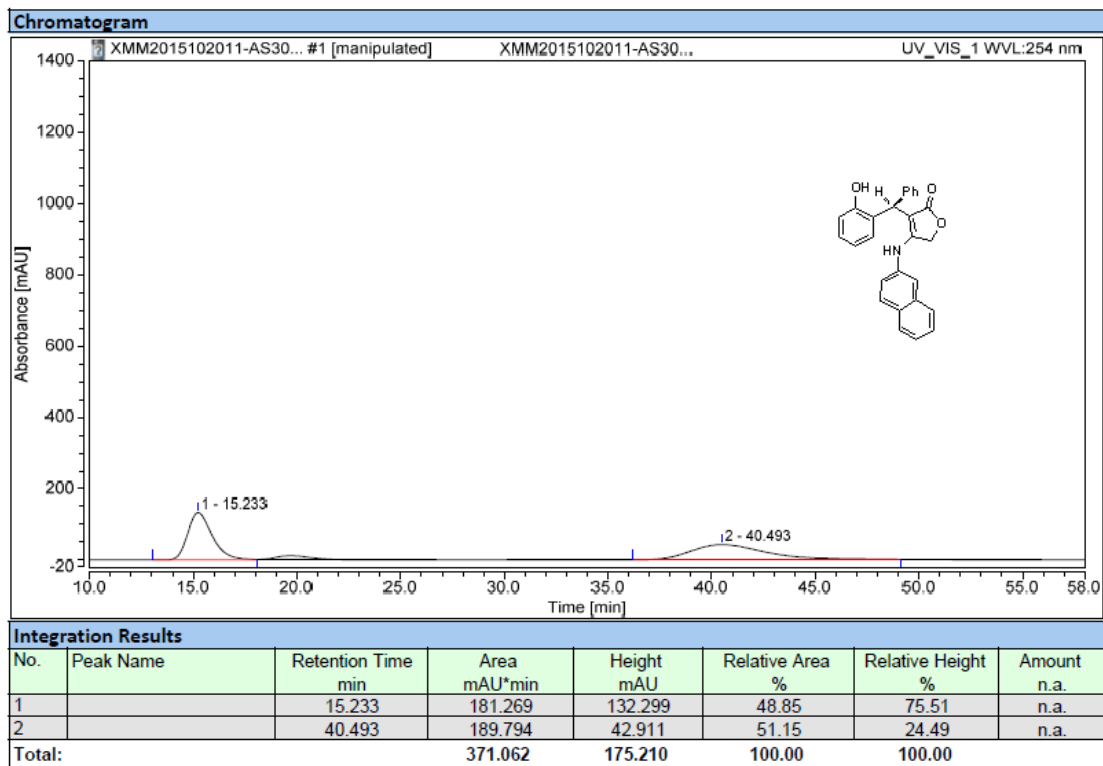

Enantioselective:

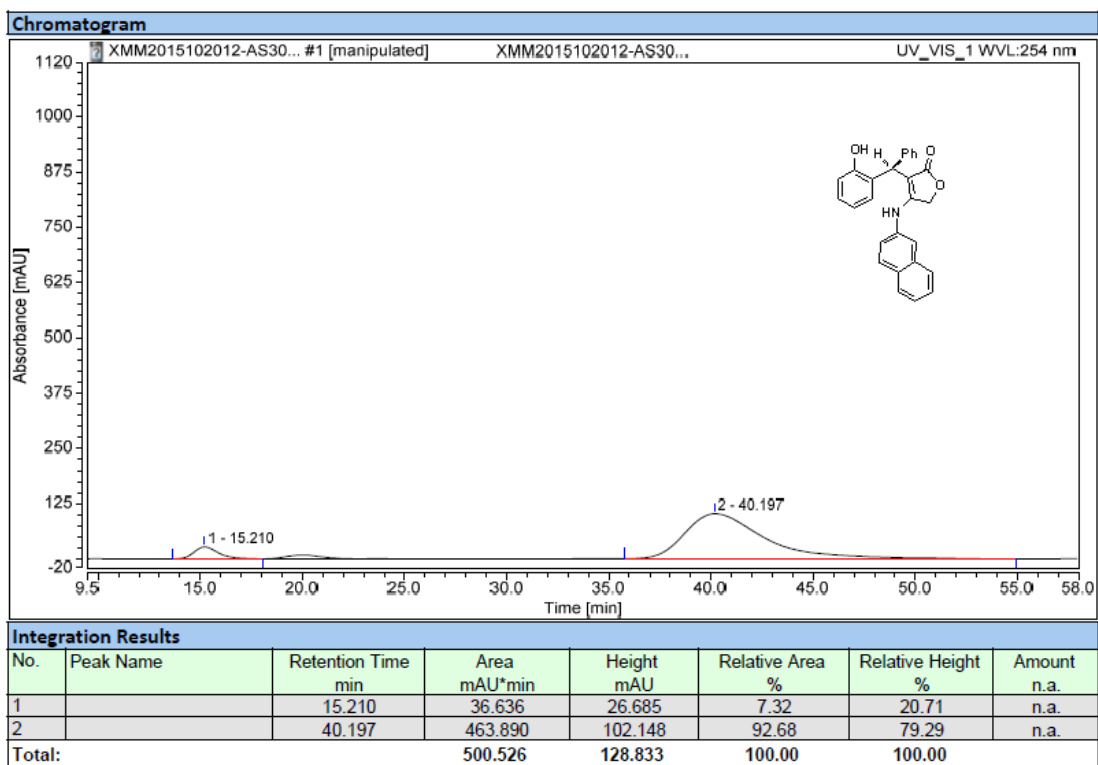

3al

Racemic:

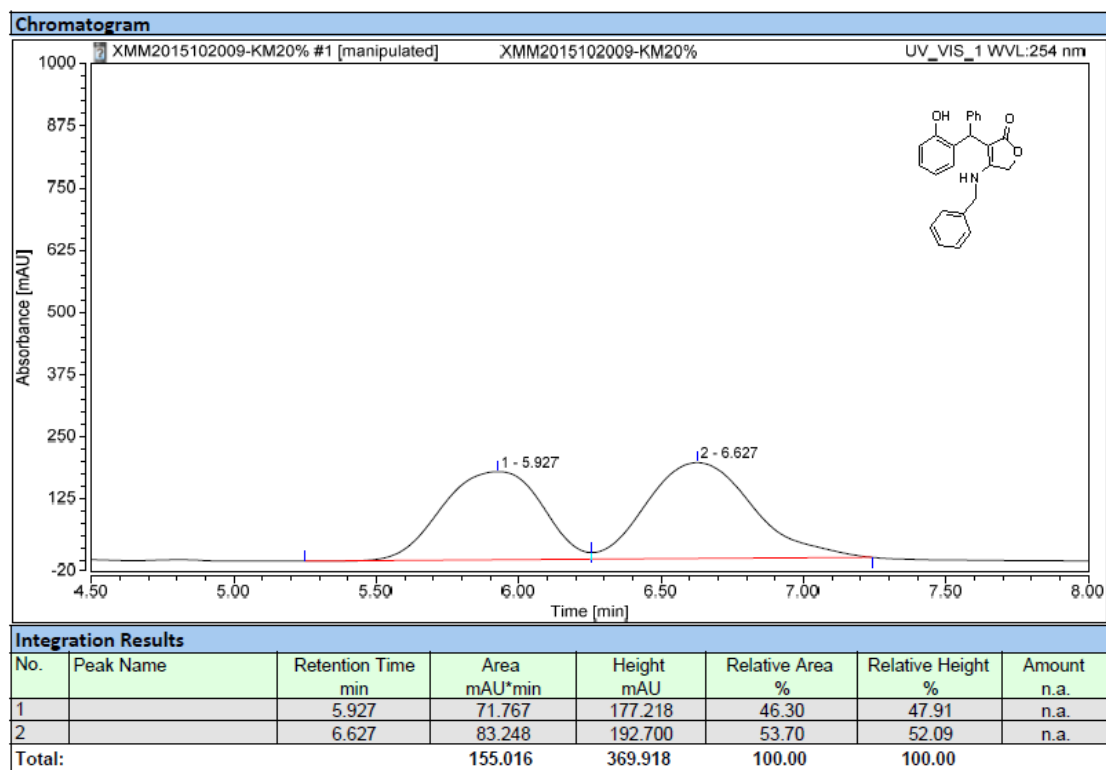

Enantioselective:

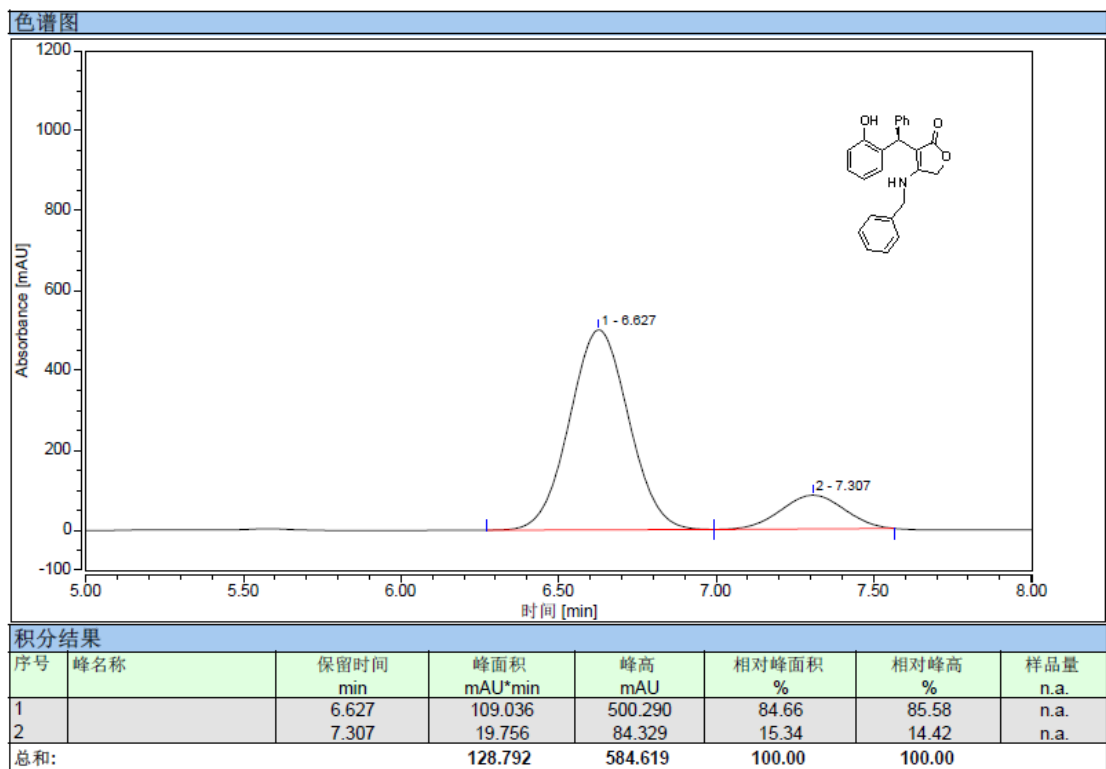

3am

Racemic:

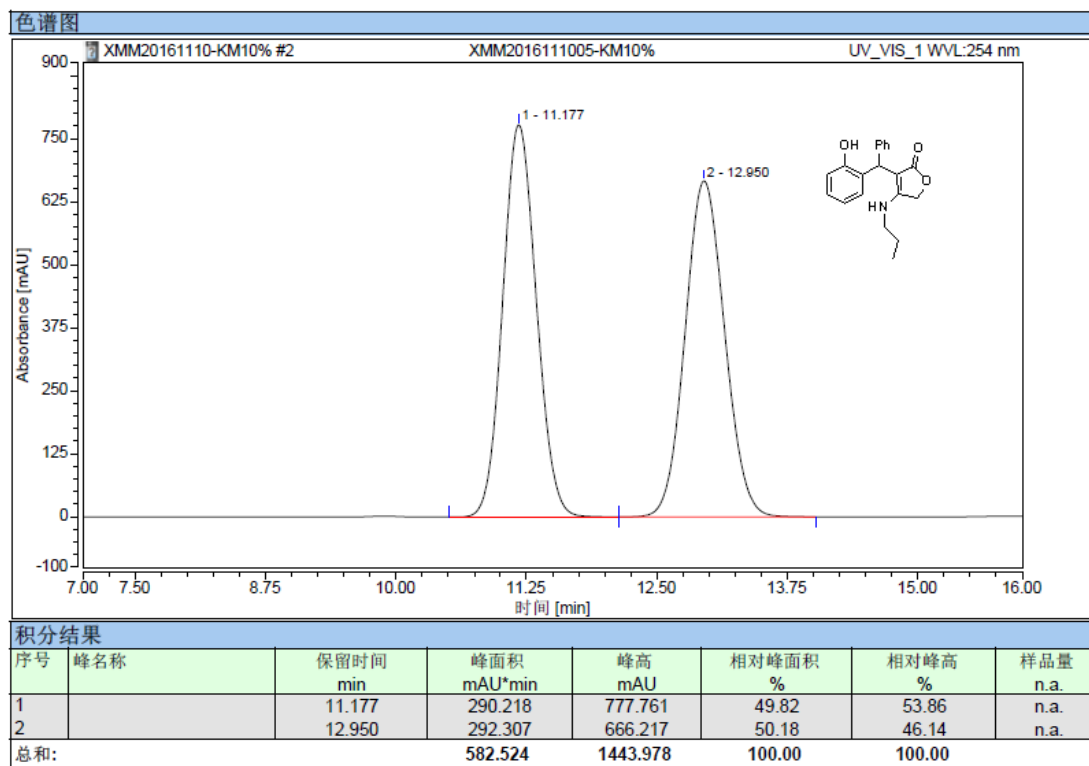

Enantioselective:

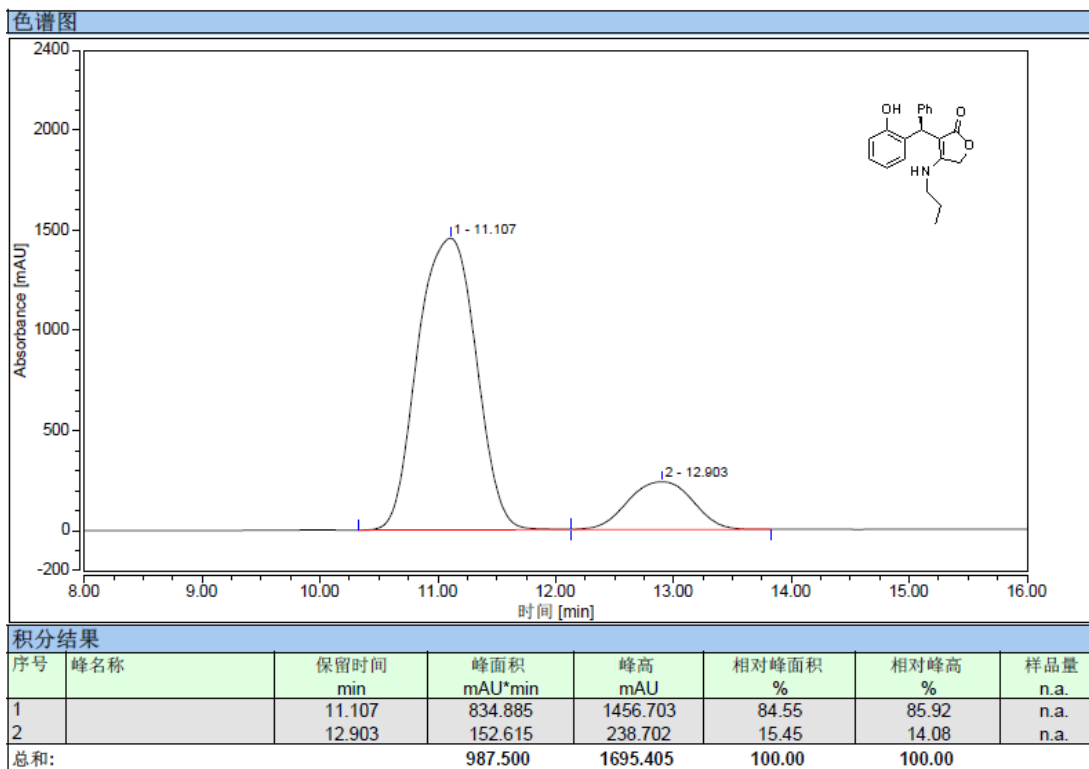

3an

Racemic:

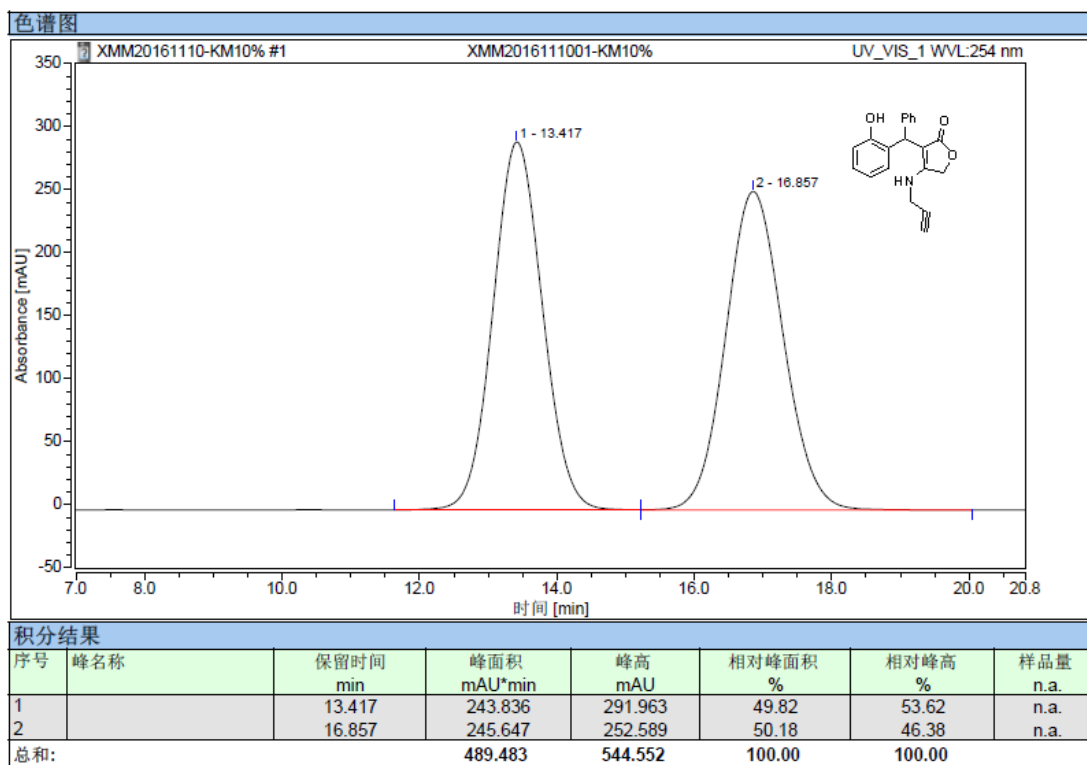

Enantioselective:

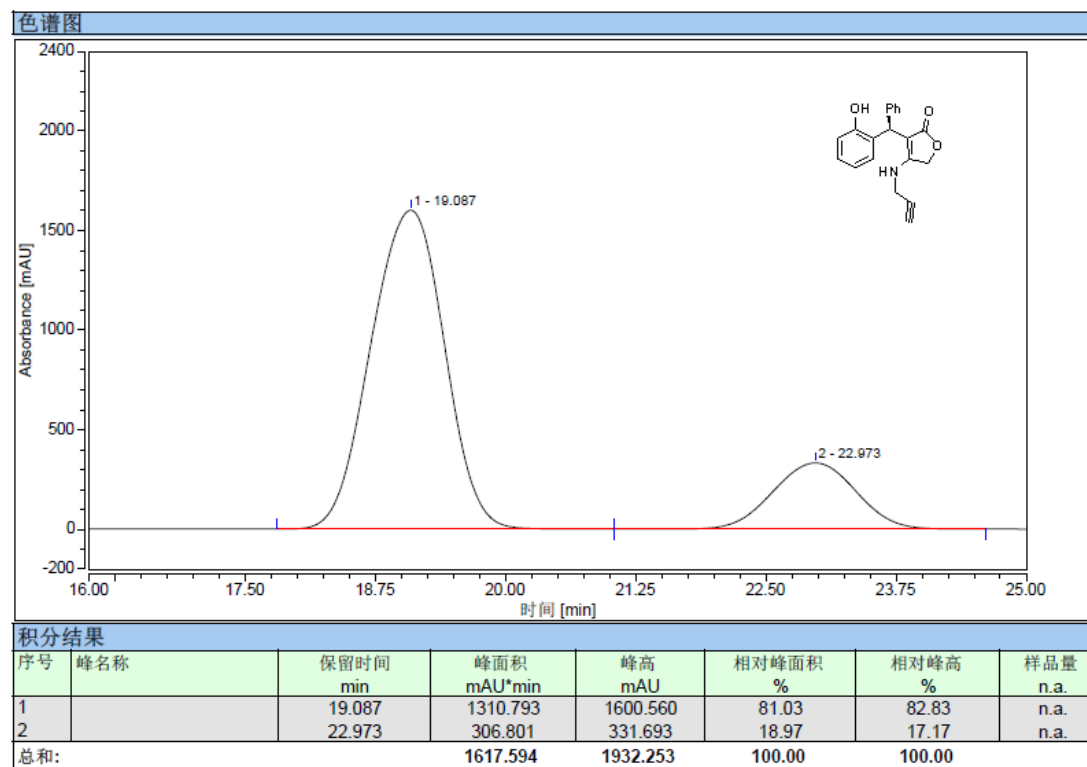

4. X-ray single crystal data for compound 3ba

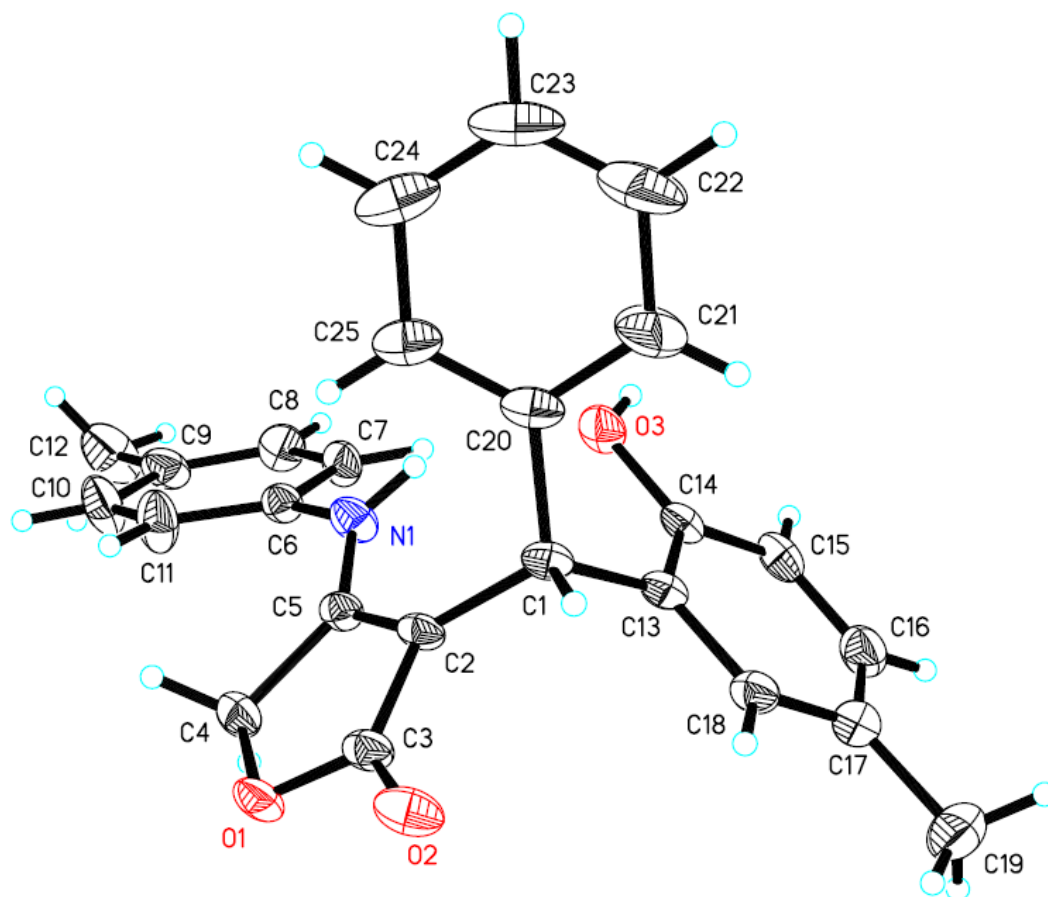
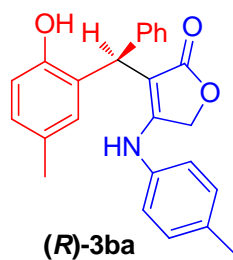

The thermal ellipsoid was drawn at the 30% probability level.

Empirical formula	C ₂₅ H ₂₃ N O ₃	
Formula weight	385.44	
Temperature	293(2) K	
Wavelength	1.54178 Å	
Crystal system	Tetragonal	
Space group	P 41	
Unit cell dimensions	a = 8.40910(10) Å	α = 90°.
	b = 8.40910(10) Å	β = 90°.
	c = 29.3175(6) Å	γ = 90°.

Volume	2073.13(7) Å ³
Z	4
Density (calculated)	1.235 Mg/m ³
Absorption coefficient	0.646 mm ⁻¹
F(000)	816
Crystal size	0.2 x 0.15 x 0.05 mm ³
Theta range for data collection	5.260 to 69.576°.
Index ranges	-9<=h<=10, -9<=k<=10, -35<=l<=35
Reflections collected	15374
Independent reflections	3807 [R(int) = 0.0707]
Completeness to theta = 67.679°	99.9 %
Absorption correction	Semi-empirical from equivalents
Max. and min. transmission	0.9643 and 0.8673
Refinement method	Full-matrix least-squares on F ²
Data / restraints / parameters	3807 / 1 / 265
Goodness-of-fit on F ²	1.047
Final R indices [I>2sigma(I)]	R1 = 0.0574, wR2 = 0.1527
R indices (all data)	R1 = 0.0591, wR2 = 0.1550
Absolute structure parameter	0.13(14)
Extinction coefficient	n/a
Largest diff. peak and hole	0.201 and -0.268 e.Å ⁻³

5. Evaluation on the cytotoxicity of selected compounds 3

Table 1. Cytotoxicity to colorectal cancer line HT-29

Compound	Survival rate on HT-29 (%) ^a				IC ₅₀ to HT-29 (μg/mL) ^b
	0.01μg/mL	0.1μg/mL	1μg/mL	5μg/mL	
3aa	93.97± 2.68	86.00± 4.56	75.70± 6.01	11.29± 10.61	1.773
3da	72.48±6.91	65.72± 8.50	59.96± 5.81	6.76± 3.01	0.3991
3ea	89.00± 8.20	82.55± 9.09	51.74± 5.21	1.25± 0.76	0.7839
3ba	83.67± 7.89	70.81± 9.51	4.03± 11.94	8.13± 3.32	0.7259
3ah	82.80± 7.58	72.19± 9.13	60.93± 9.53	49.11± 12.53	4.787
3aj	76.11± 6.38	64.19± 5.89	64.60± 6.48	0.69± 0.07	0.4295

^aThe viability rate was represented as mean±S.D.

^bThe IC₅₀ value corresponded to the compound concentration causing 50% mortality in cancer cells.

Table 2. Cytotoxicity to breast cancer cell line MCF-7

Compound	Survival rate on MCF-7(%) ^a				IC ₅₀ to MCF-7 (μg/mL) ^b
	0.01μg/mL	0.1μg/mL	1μg/mL	5μg/mL	
3aa	91.82±5.62	87.25± 7.21	84.43± 7.75	22.61± 2.49	2.52
3da	91.43±5.97	88.19± 4.53	81.21± 5.50	26.75± 3.37	2.564
3ea	89.98± 3.22	84.04± 3.24	71.04±4.41	9.72± 5.78	1.591
3ba	89.57± 8.17	80.05± 8.38	69.31±8.03	20.97± 4.52	1.535
3ah	90.05±8.24	84.19± 5.53	78.53±4.79	49.90± 16.97	7.439
3aj	87.17± 9.58	84.82±7.87	73.30±10.77	14.82± 7.86	1.788

^aThe viability rate was represented as mean±S.D.

^bThe IC₅₀ value corresponded to the compound concentration causing 50% mortality in cancer cells.

Table 3. Cytotoxicity to human esophageal squamous cell line TE-13

Compound	Survival rate on TE-13 (%) ^a				IC ₅₀ to TE-13 (μg/mL) ^b
	0.01μg/mL	0.1μg/mL	1μg/mL	5μg/mL	
3aa	98.89± 0.33	93.15± 3.97	86.44± 4.08	63.03± 3.00	11.29
3da	95.93±1.16	89.59± 4.60	84.09± 6.17	50.23± 6.71	3.901
3ea	94.44± 4.93	93.44± 5.35	83.40± 9.30	1.78± 1.28	1.59
3ba	98.41± 0.93	92.34± 3.09	80.05± 3.63	4.45± 2.01	1.655
3ah	99.13± 0.19	96.60± 2.11	84.39± 4.15	67.36± 1.92	15.69
3aj	100.09±1.44	91.49± 1.39	85.32± 2.73	40.54± 6.61	3.739

^aThe viability rate was represented as mean±S.D.

^bThe IC₅₀ value corresponded to the compound concentration causing 50% mortality in cancer cells.