Electronic Supplementary Material (ESI) for RSC Advances.
This journal is © The Royal Society of Chemistry 2016

Synthesis of 2-aminothiazoles from methylcarbonyl compounds using Fe_3O_4 nanoparticles-N-halo reagent catalytic system

Masoud Sadeghi, Javad Safari,* Zohre Zarnegar

** Laboratory of Organic Compound Research, Department of Organic Chemistry, College of Chemistry, University of Kashan, P. O. Box: 87317-51167, Kashan, Islamic Republic of Iran*

Spectroscopic Data:

Thiazole-2-amine

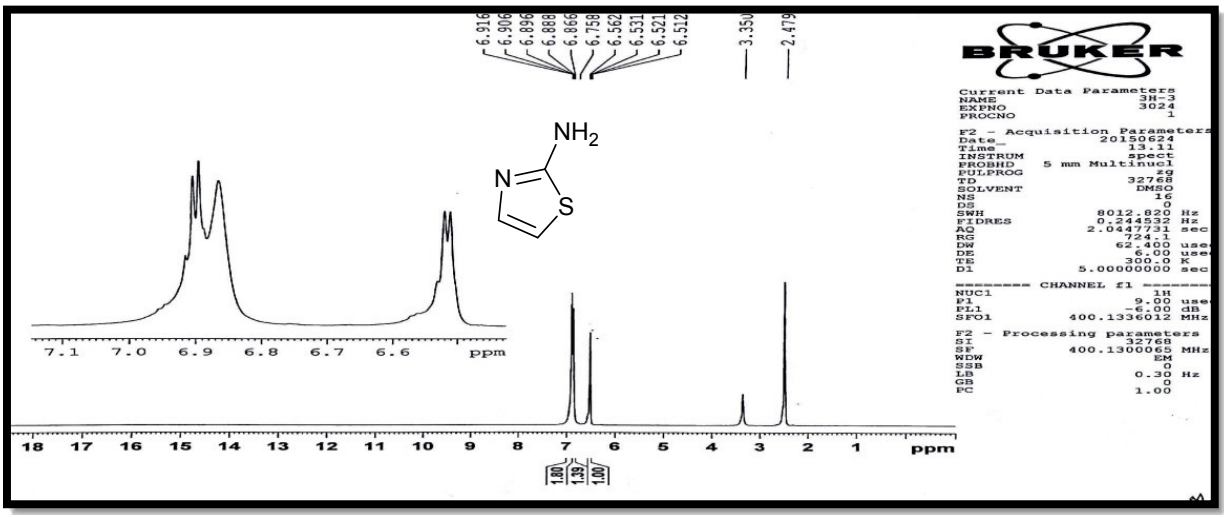

4-Phenylthiazol-2-amine

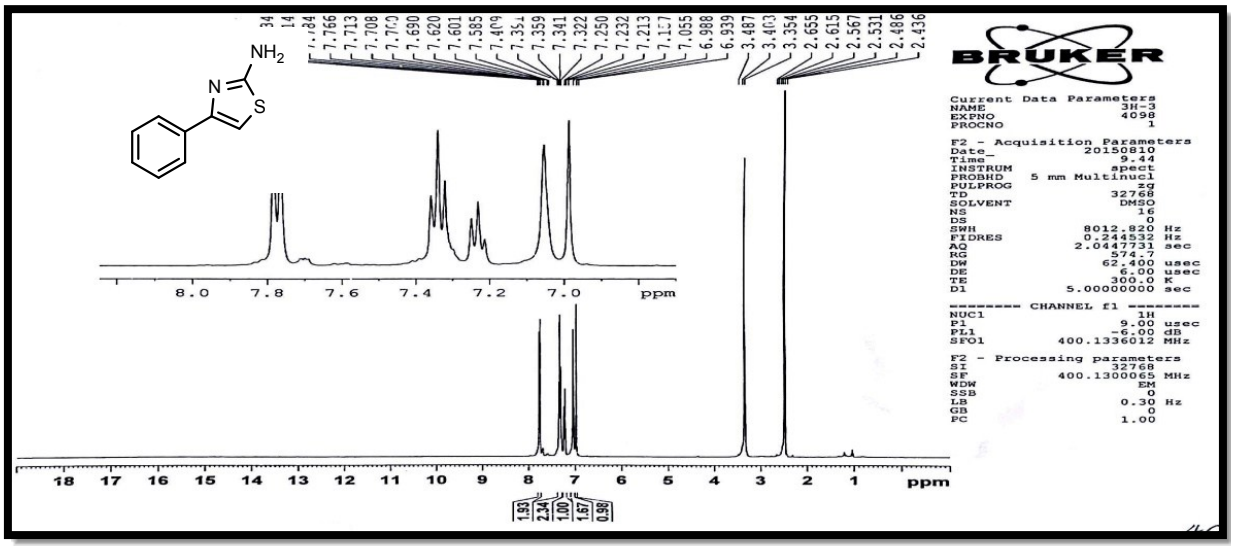

4-chlorolthiazol-2-amine

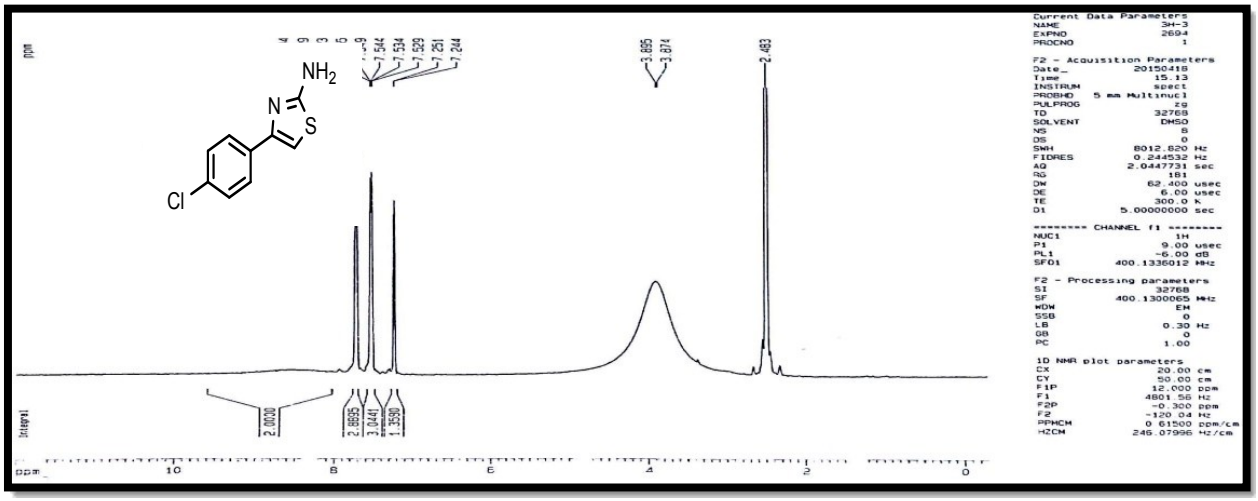

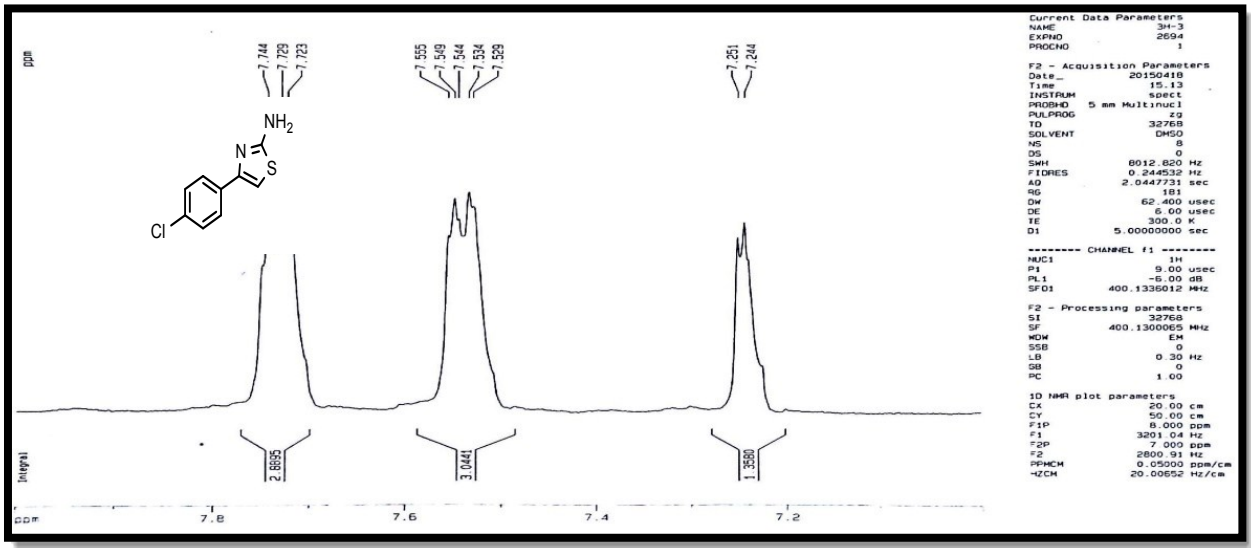

4-(4-Hydroxyphenyl)thiazol-2-amine

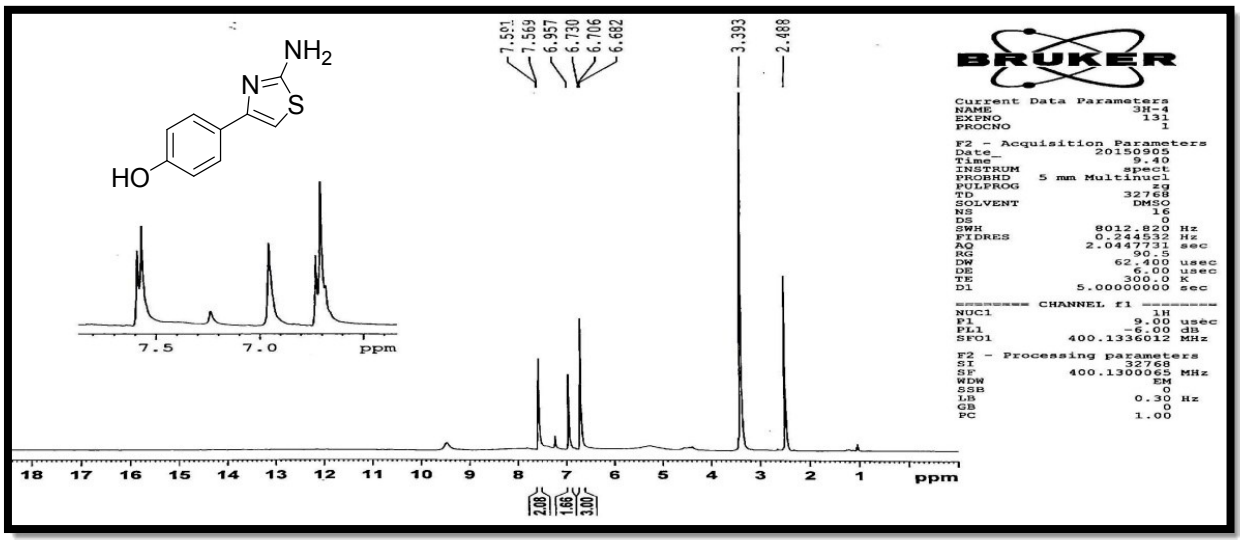

4-(2-Hydroxyphenyl)thiazol-2-amine

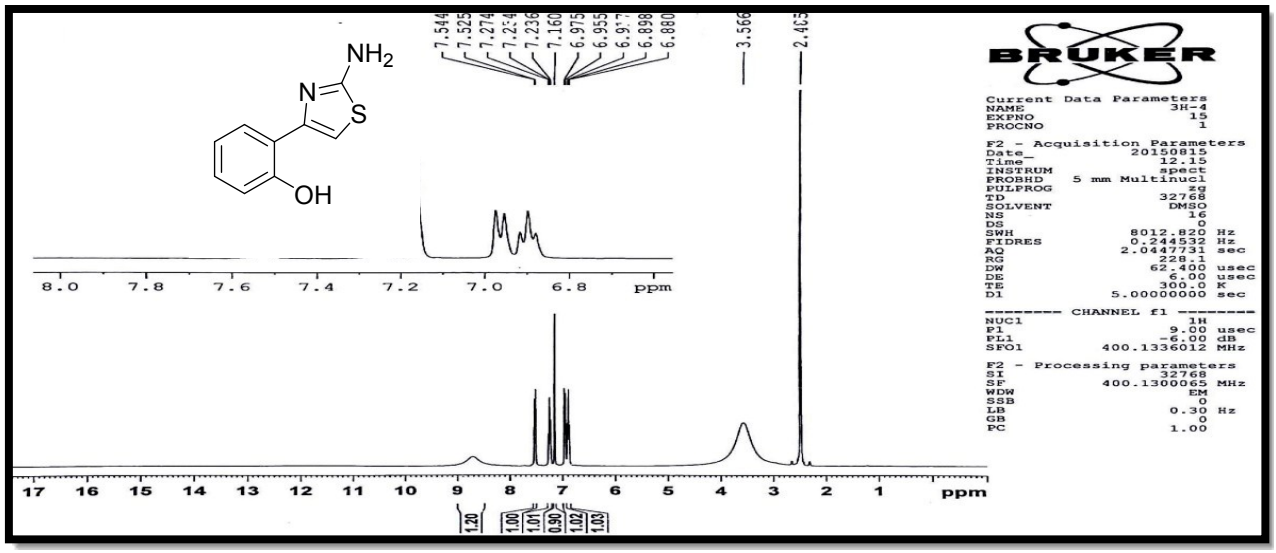

4-(3-Methylphenyl)thiazol-2-amine

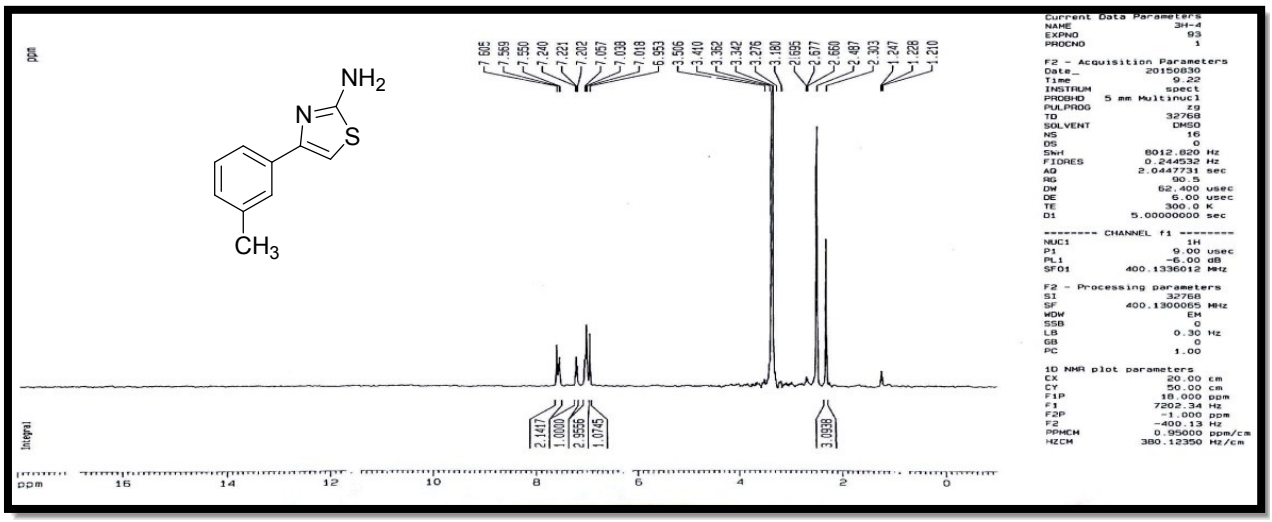

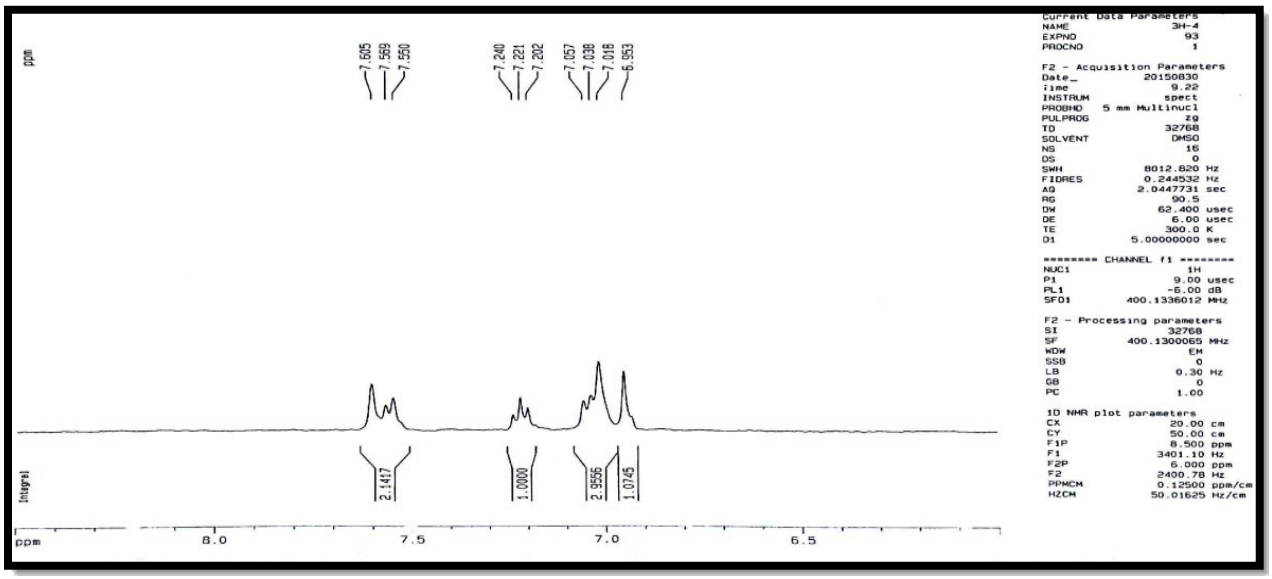

4-(4-Nitrophenyl)thiazol-2-amine

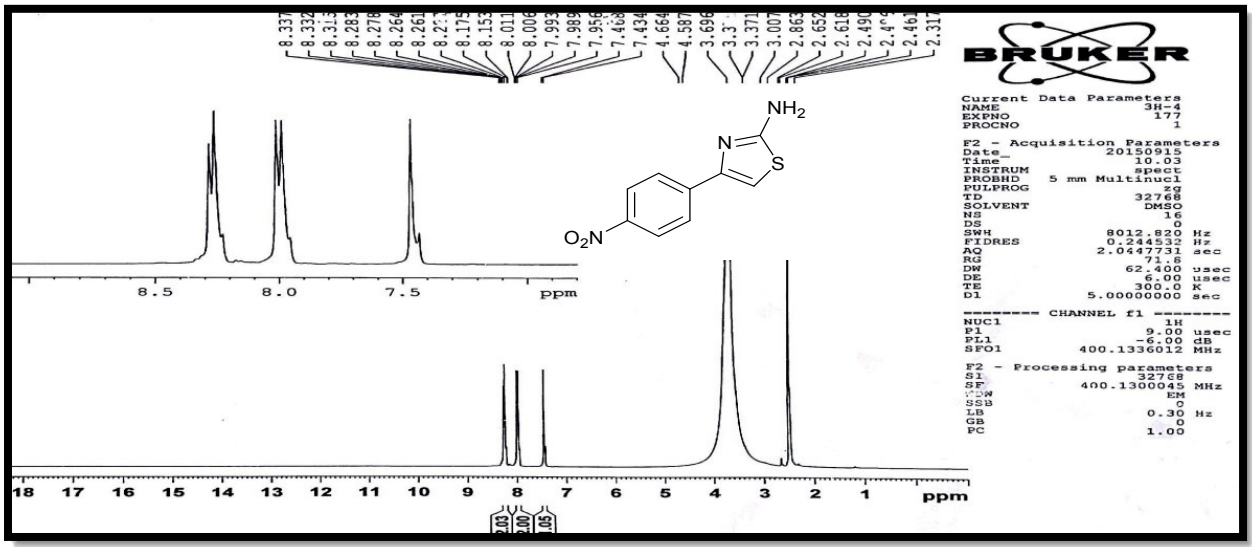

4-Methyl-5(ethoxycarbonyl)thiazol-2-amine

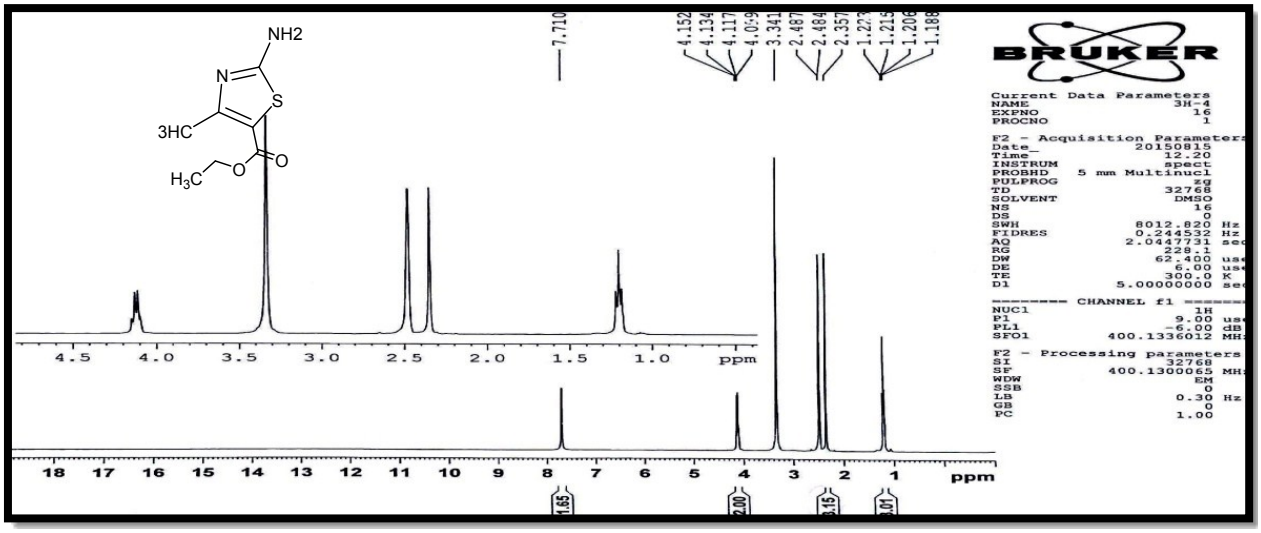

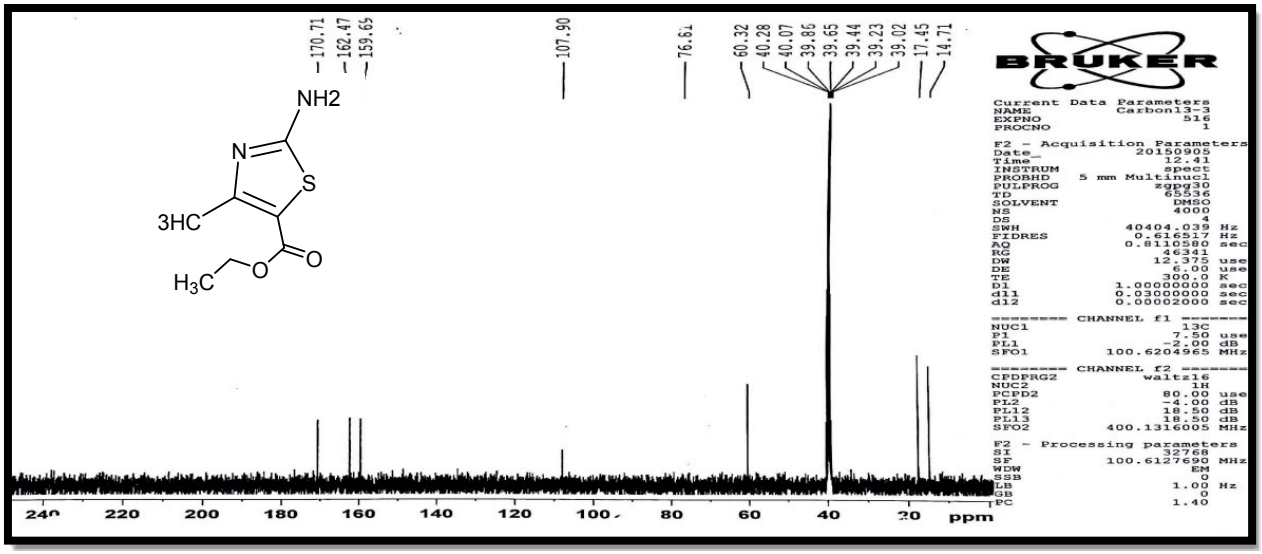

4-Methyl-5(methoxycarbonyl)thiazol-2-amine

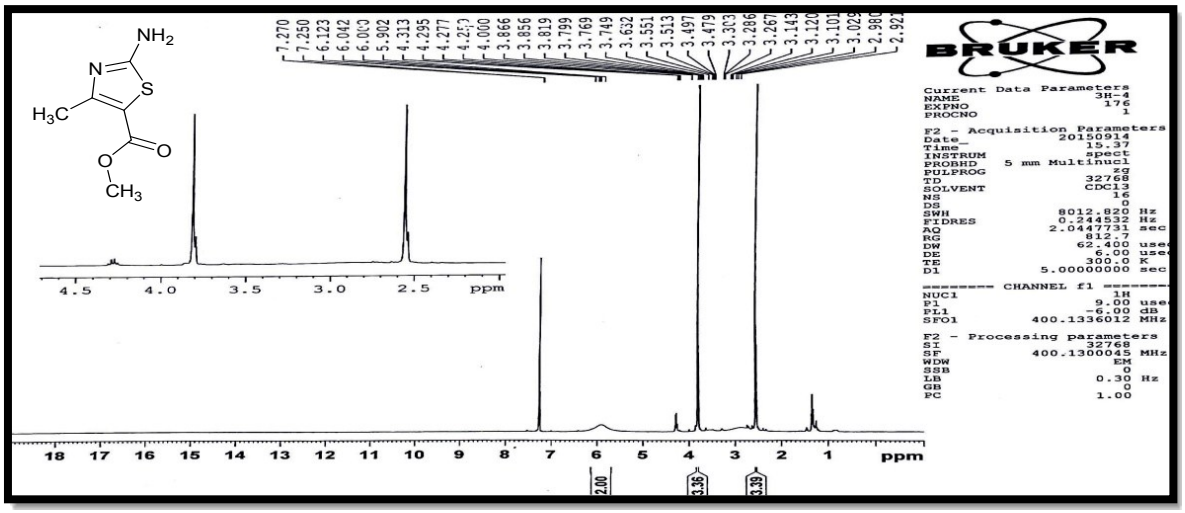
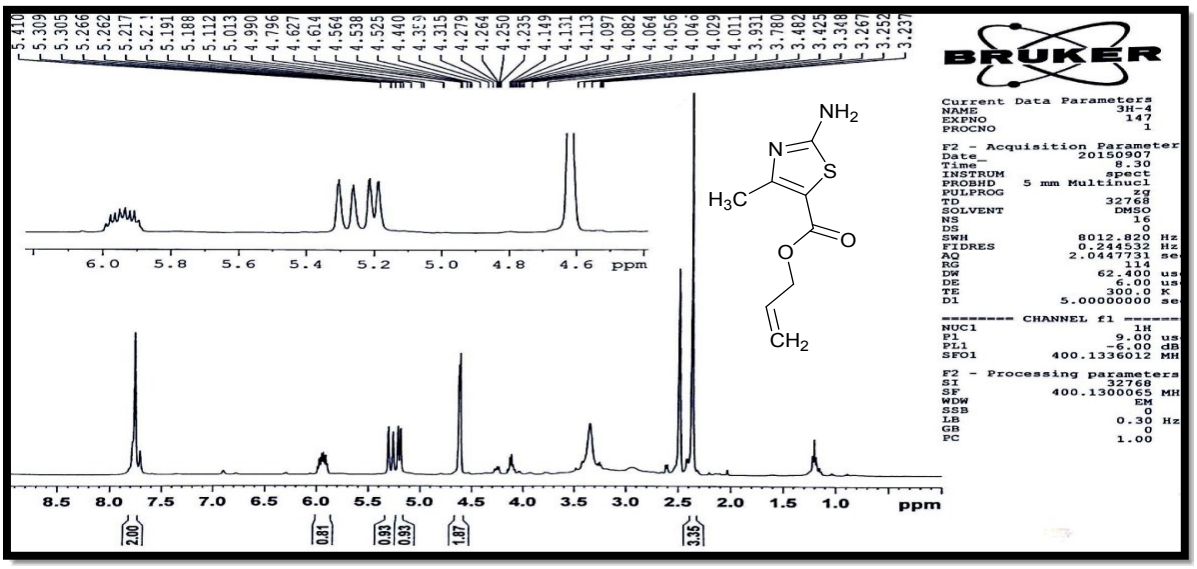
4-Methyl-5(allyloxycarbonyl)thiazol-2-amine