

[2.2]Paracyclophane-based carbene-copper catalyst tuned by transannular
electronic effects for asymmetric boration

Jianqiang Chen^a, Wenzeng Duan^c, Zhen Chen^a, Manyuan Ma^b, Chun Song^{*b}, and Yudao Ma^{*a}

^a*Department of Chemistry, Shandong University, Shanda South Road No. 27,*

Jinan 250100, P. R. China;[] ydma@sdu.edu.cn;*

^b*School of Pharmaceutical Sciences, West Wenhua Road No. 44, Jinan 250012, China; [*]*

chunsong@sdu.edu.cn;

^c*School of Chemistry and Chemical Engineering, Liaocheng University, Hunan Road No. 1, Liaocheng
252000, China.*

Electronic Supplementary Information

Table of Contents

1. General information.....	S2
2. NMR spectra and HPLC chromatograms.....	S3
3. The comparative kinetic study of the ligands.....	S58

1. General Information

All manipulations of oxygen- and moisture-sensitive materials were conducted with a standard Schlenk technique under a purified argon atmosphere. Solvents were reagent grade and purified by standard techniques. ^1H and ^{13}C NMR spectra were recorded on a 300 MHz spectrometer. Chemical shifts were reported as δ values in ppm and referenced to using tetramethylsilane as an internal. Data are reported as (s = singlet, d = doublet, dd = doublet of doublet, ddd = doublet of doublet of doublet, t = triplet, dt = doublet of triplet, td = triplet of doublet, q = quartet, qd = quartet of doublet, m = multiplet, brs = broad singlet). All high resolution mass spectra were obtained on an Accurate-Mass LC-ESI-Q-TOF-MS. All reactions were monitored by TLC with silica gel-coated plates and visualized with a UV light at 254 nm. Optical rotations were reported as follows: $[\alpha]_{\text{D}}^{\text{T}}$ (c = g/100 mL, solvent).

2. NMR spectras and HPLC chromatograms

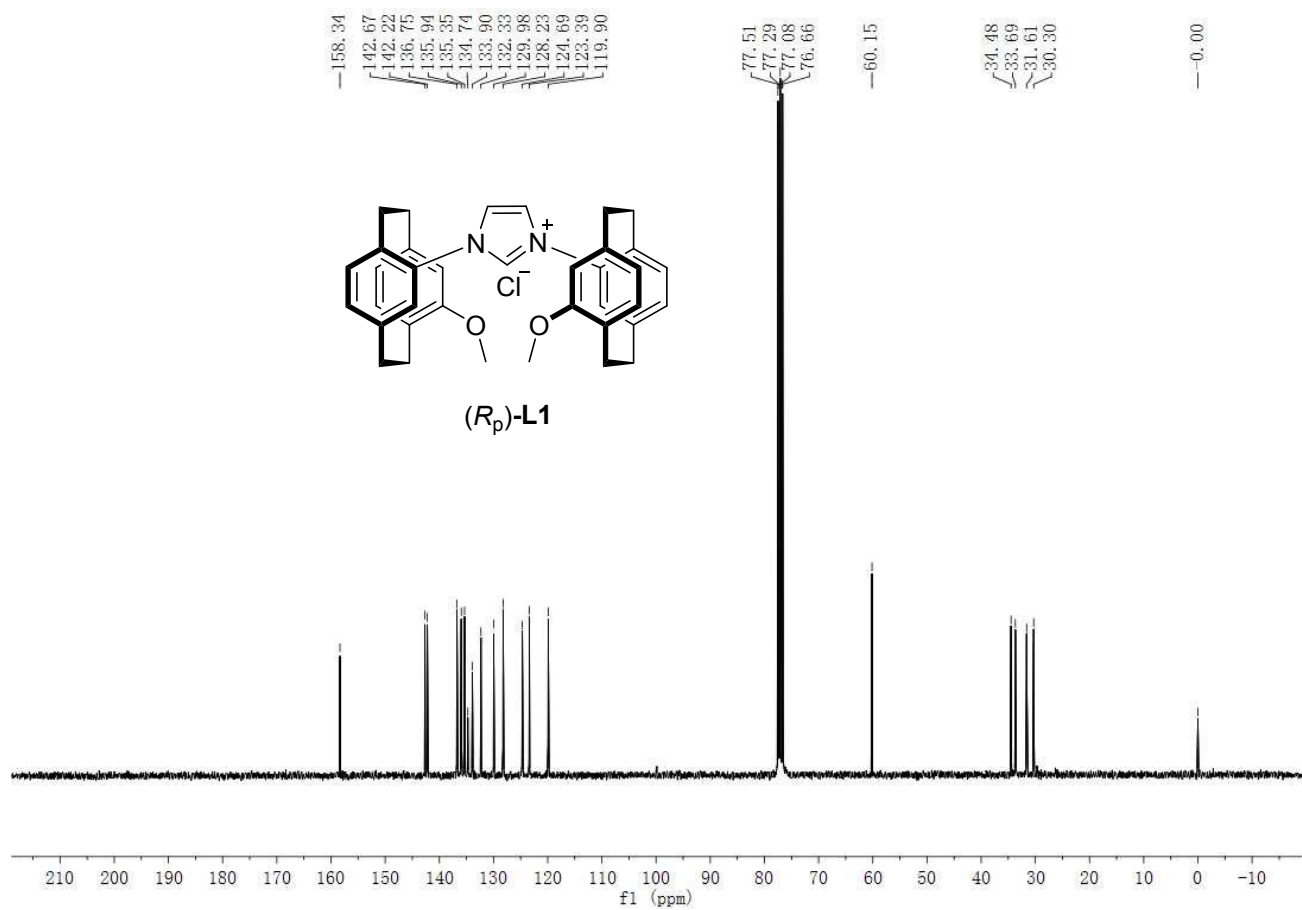
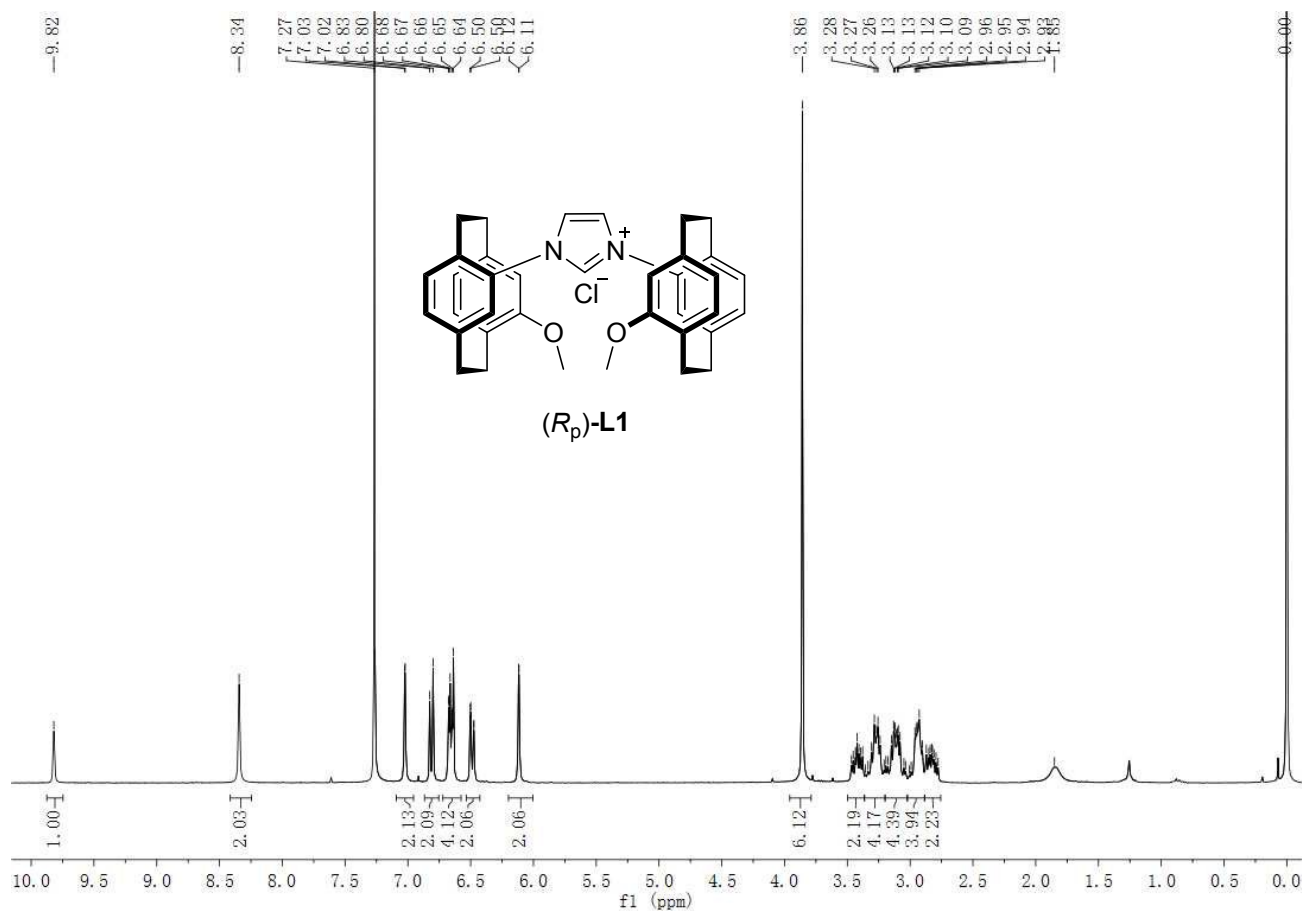

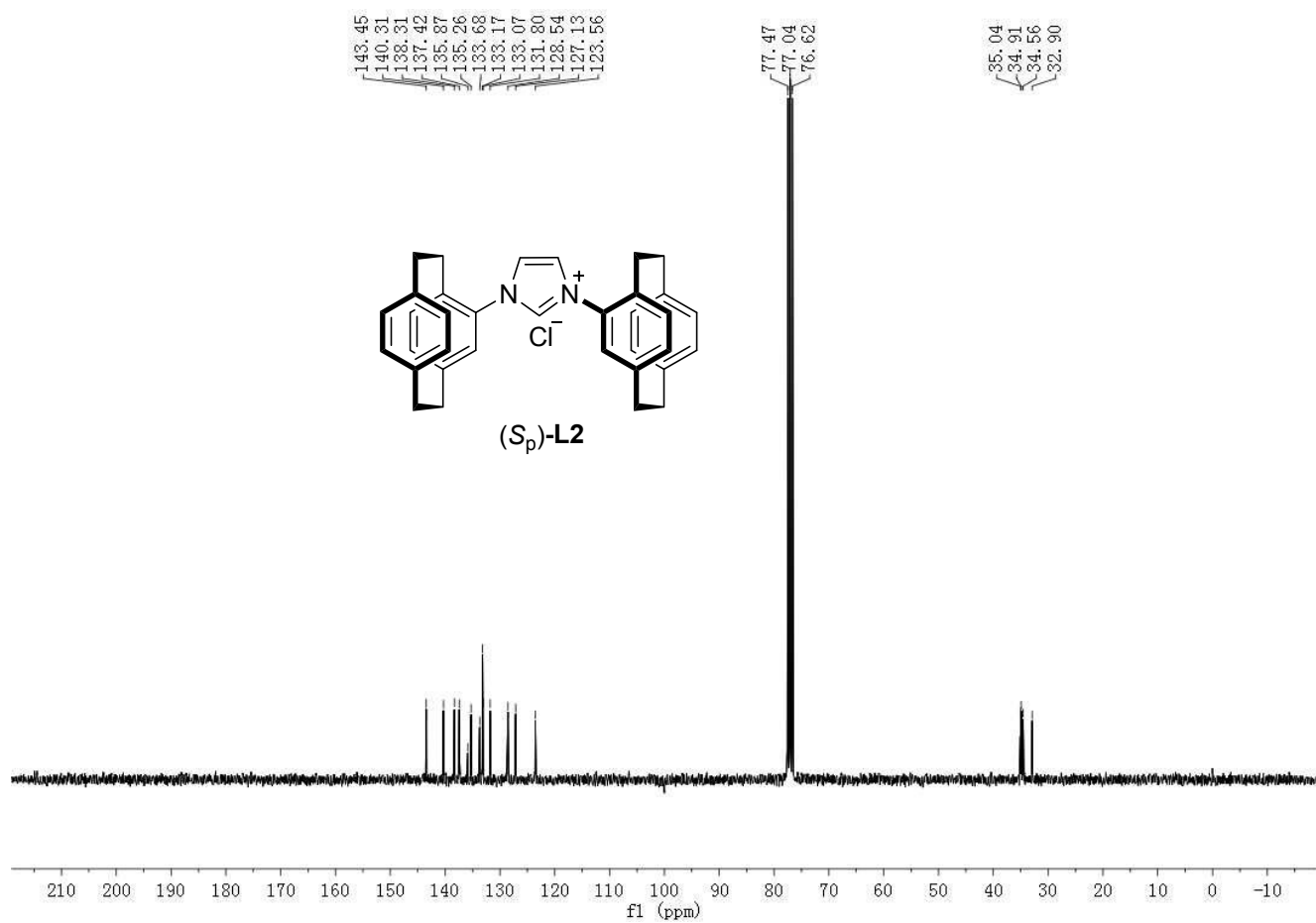
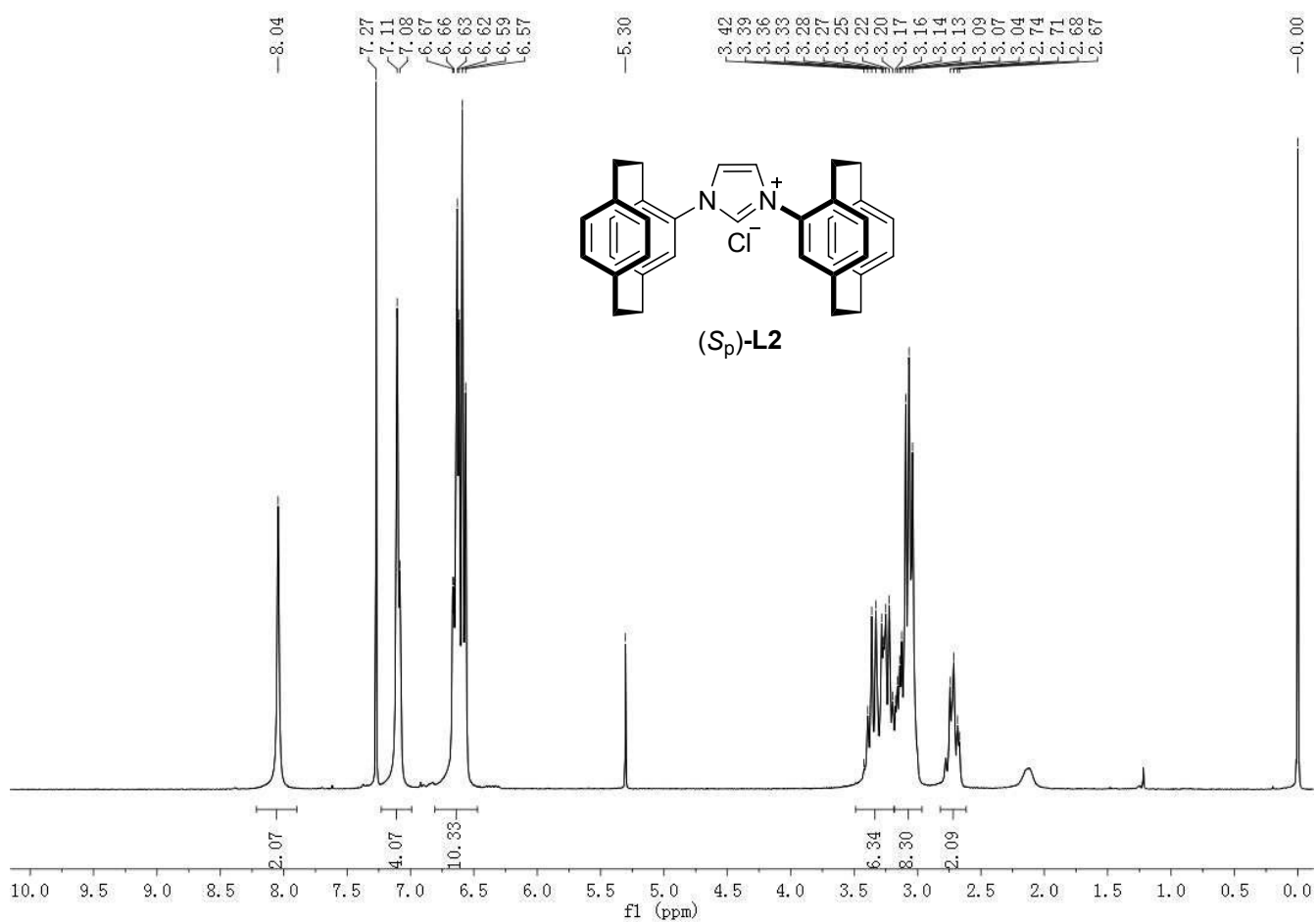

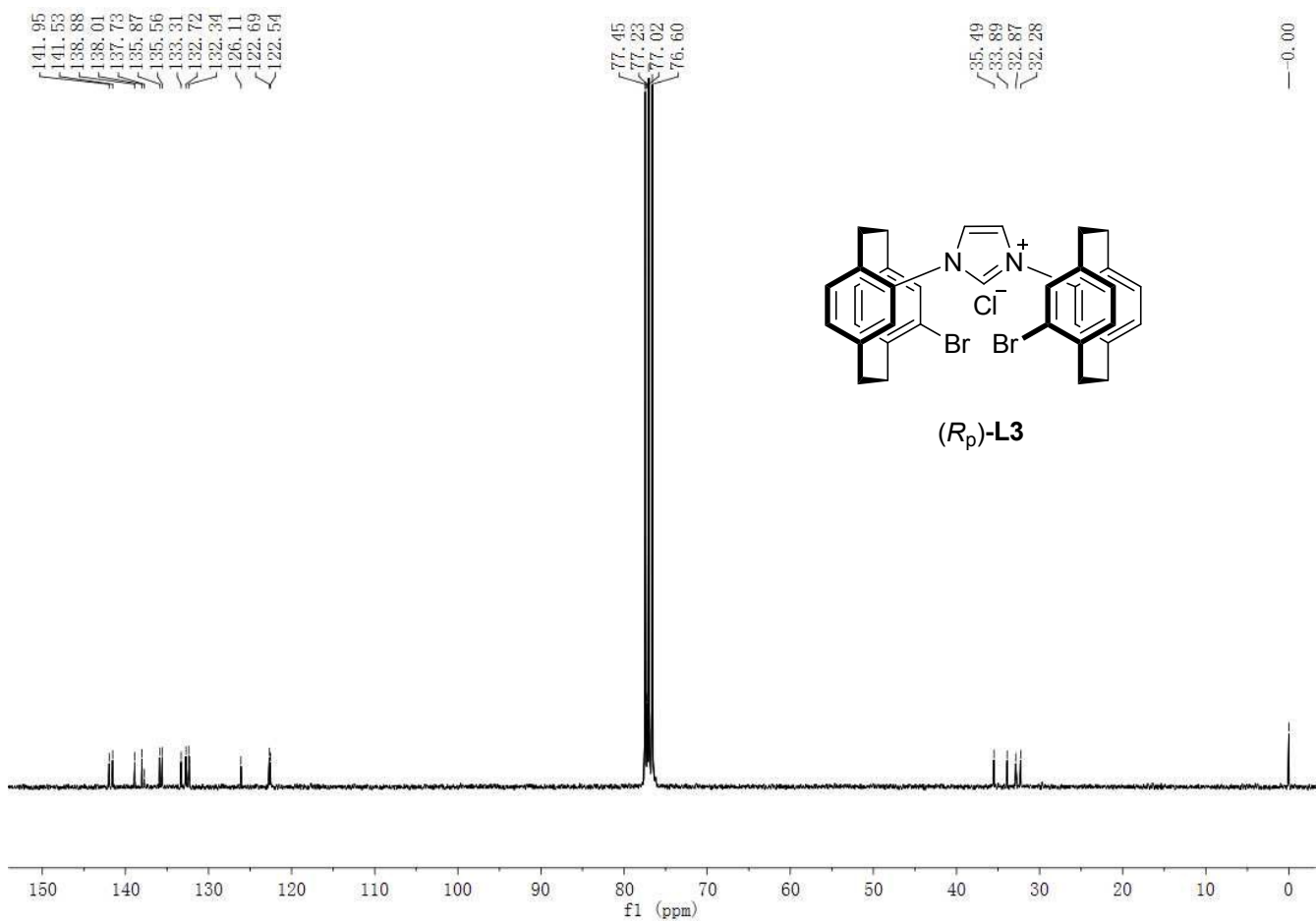
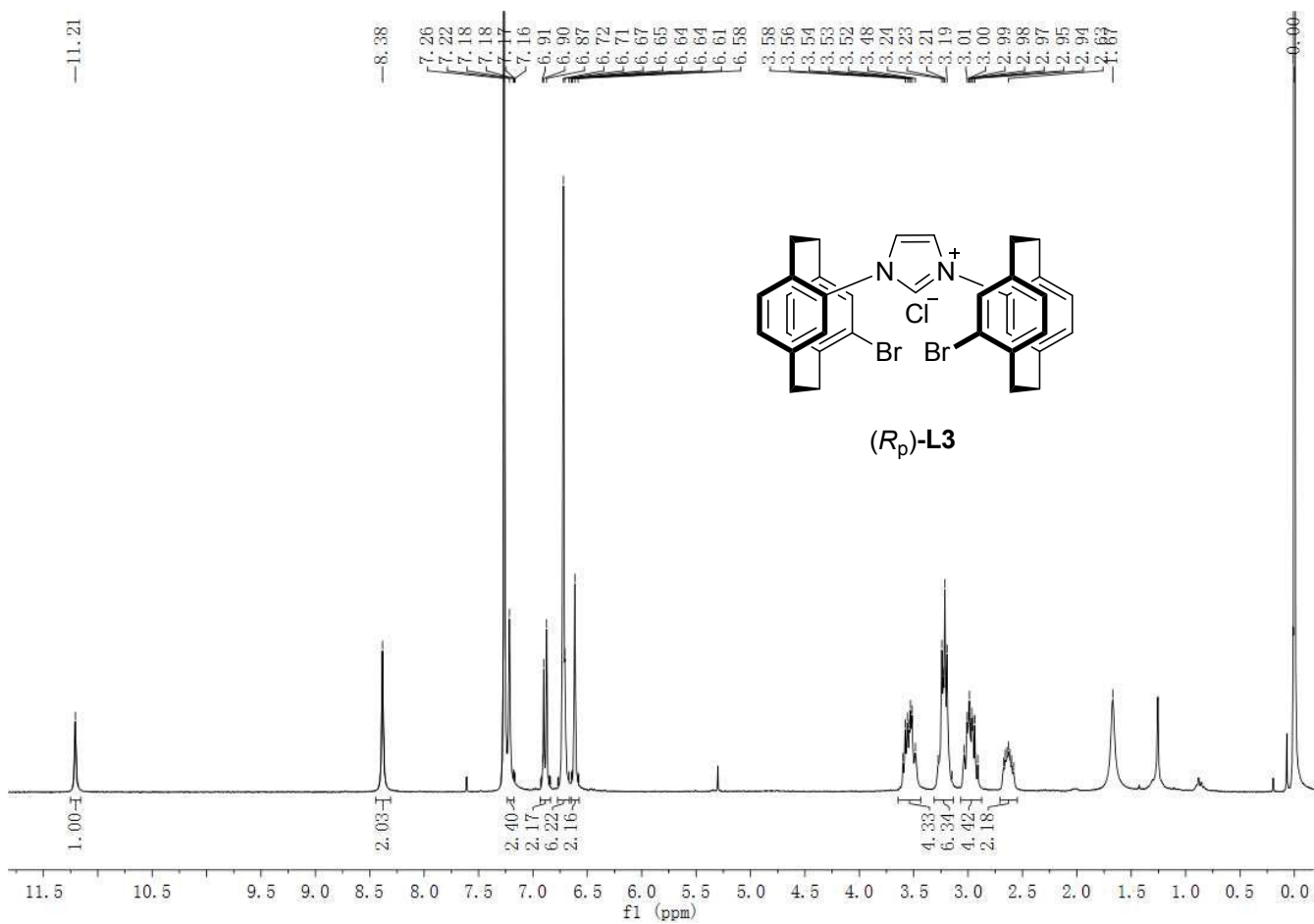

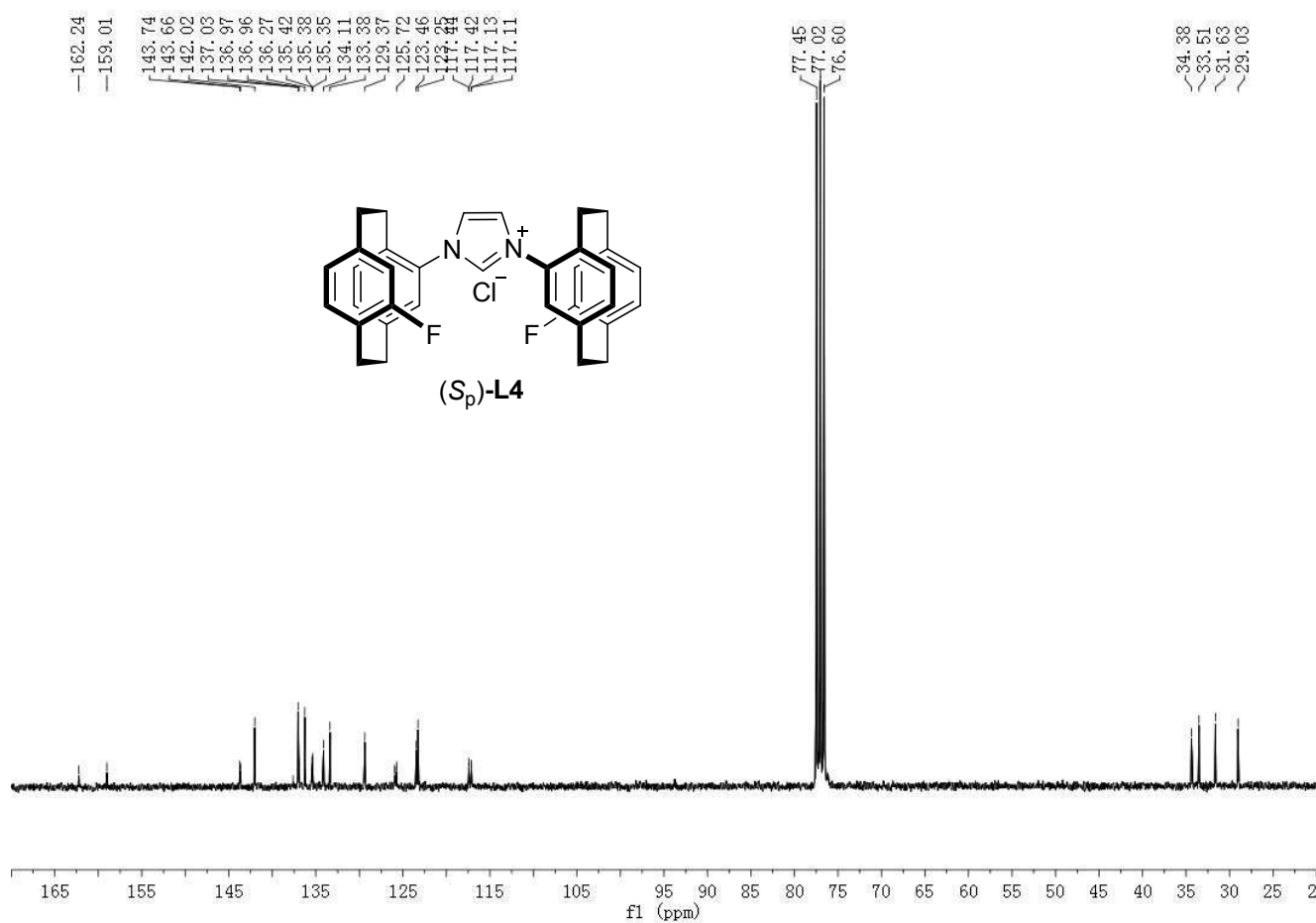
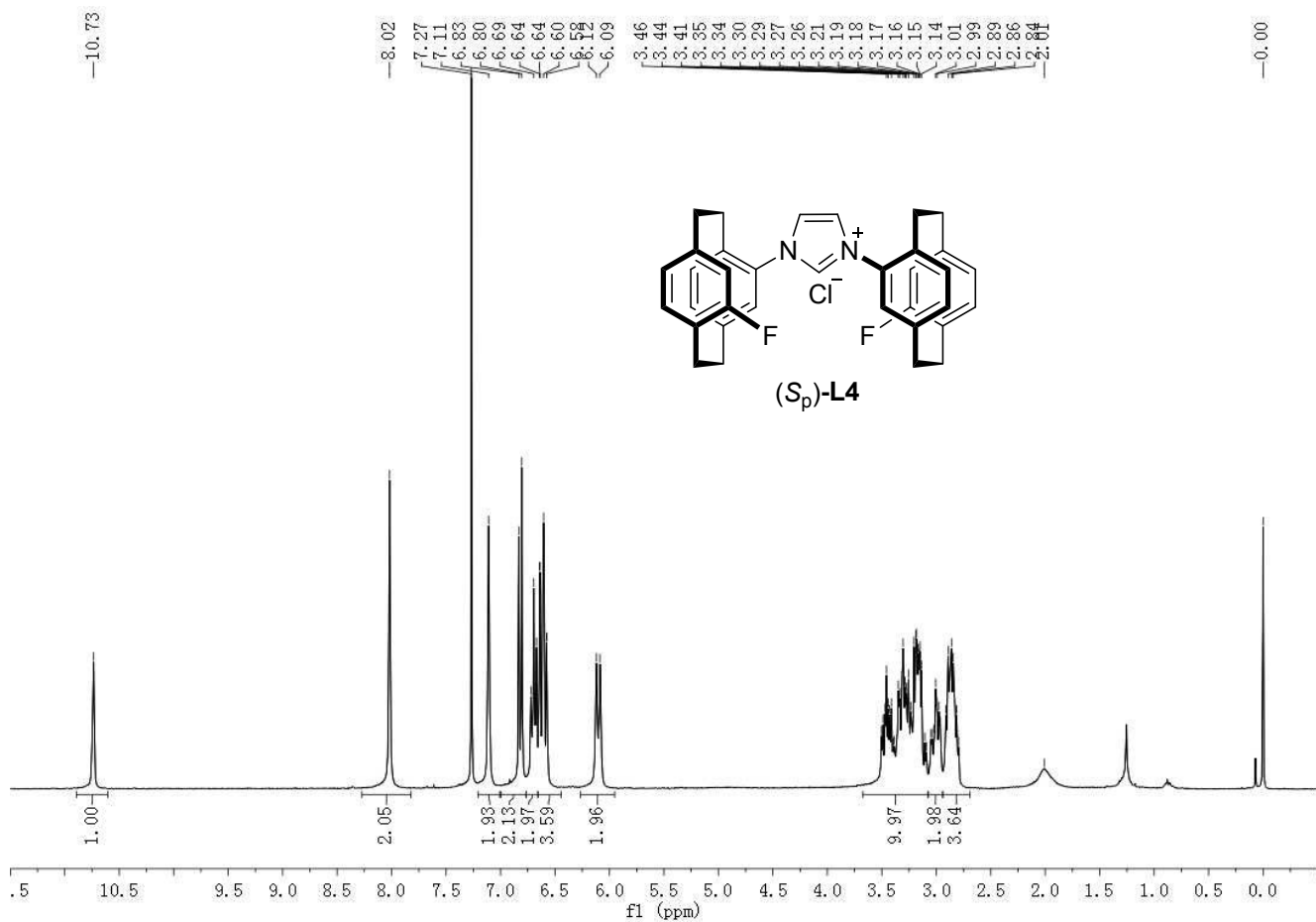

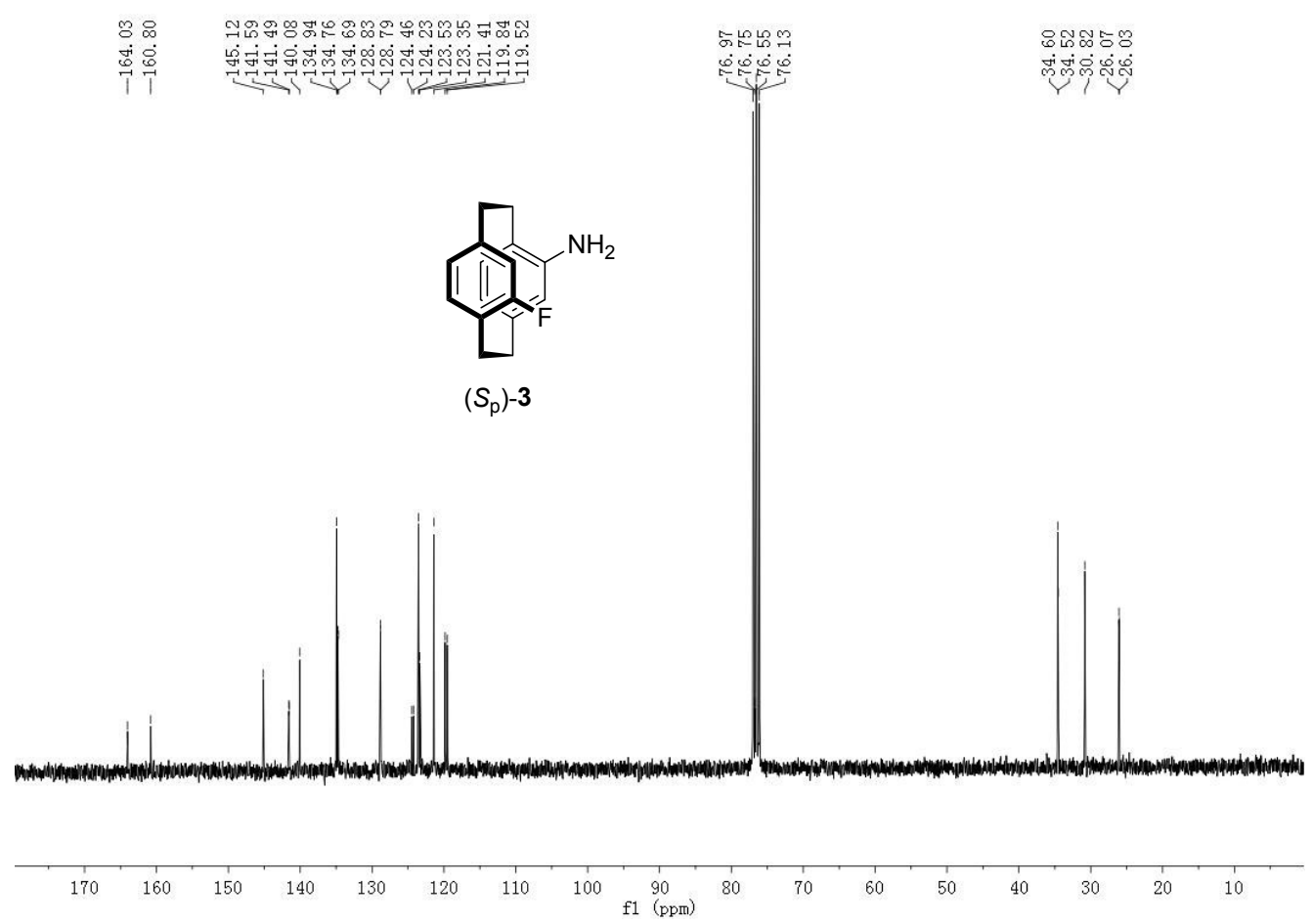
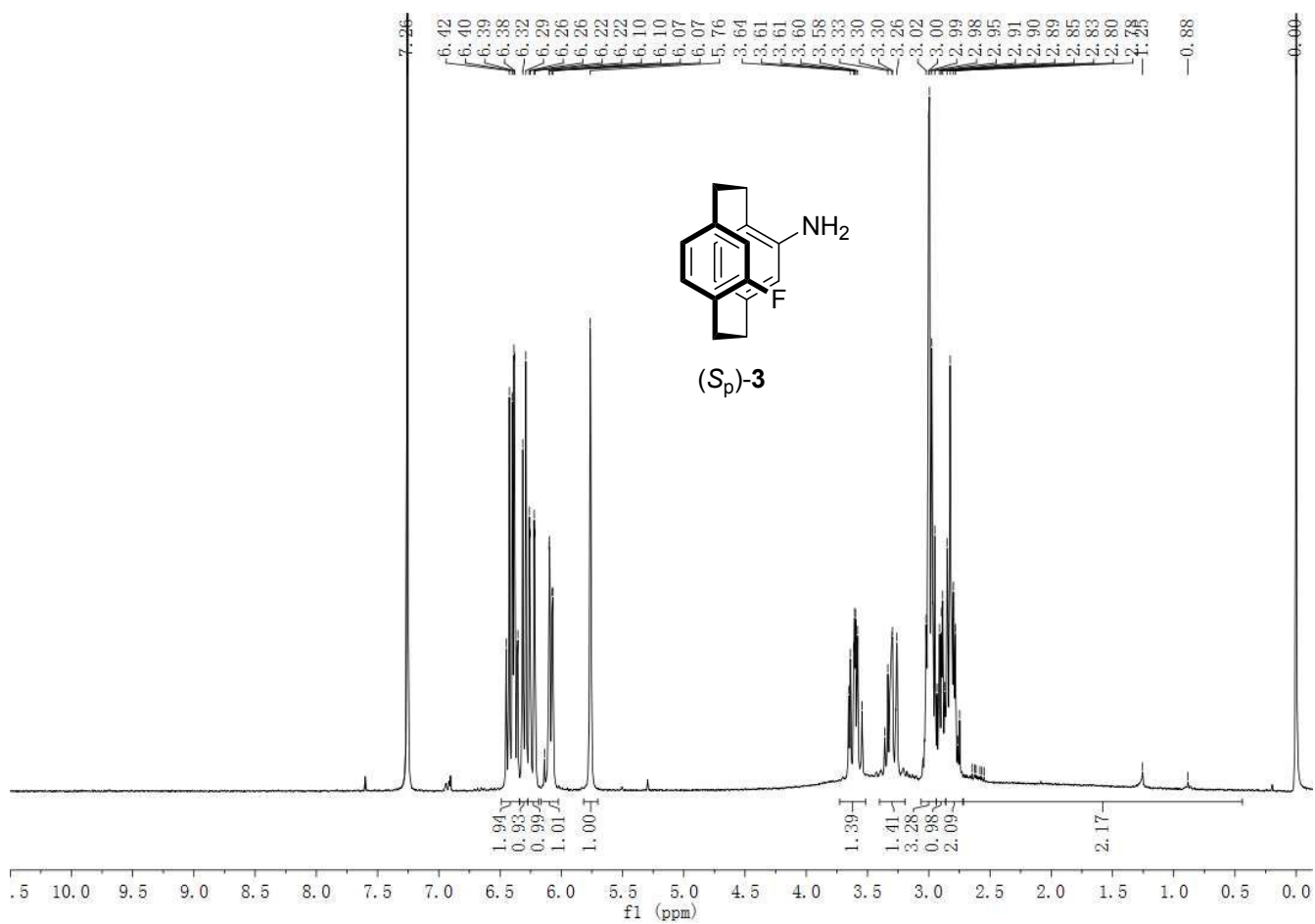

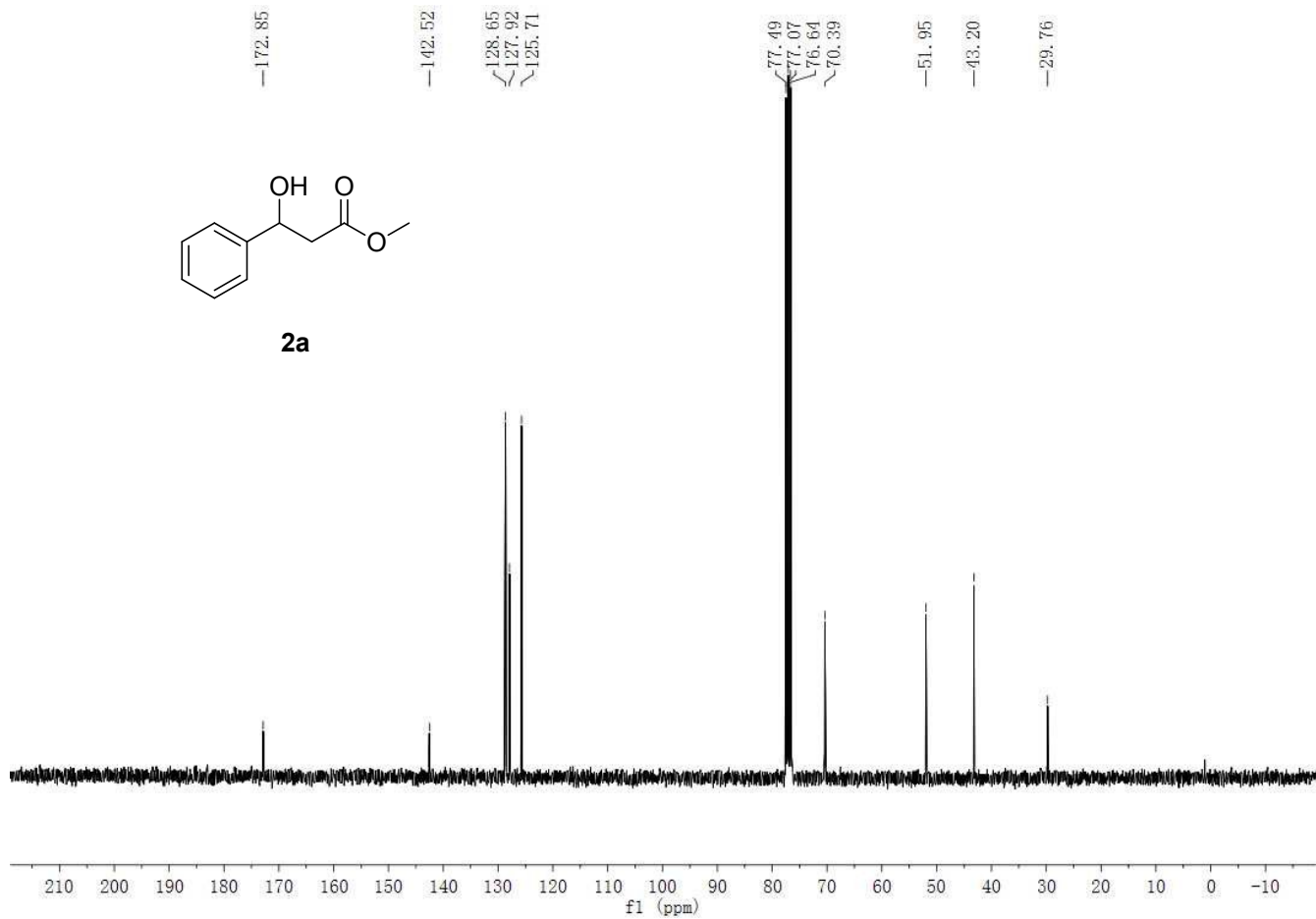
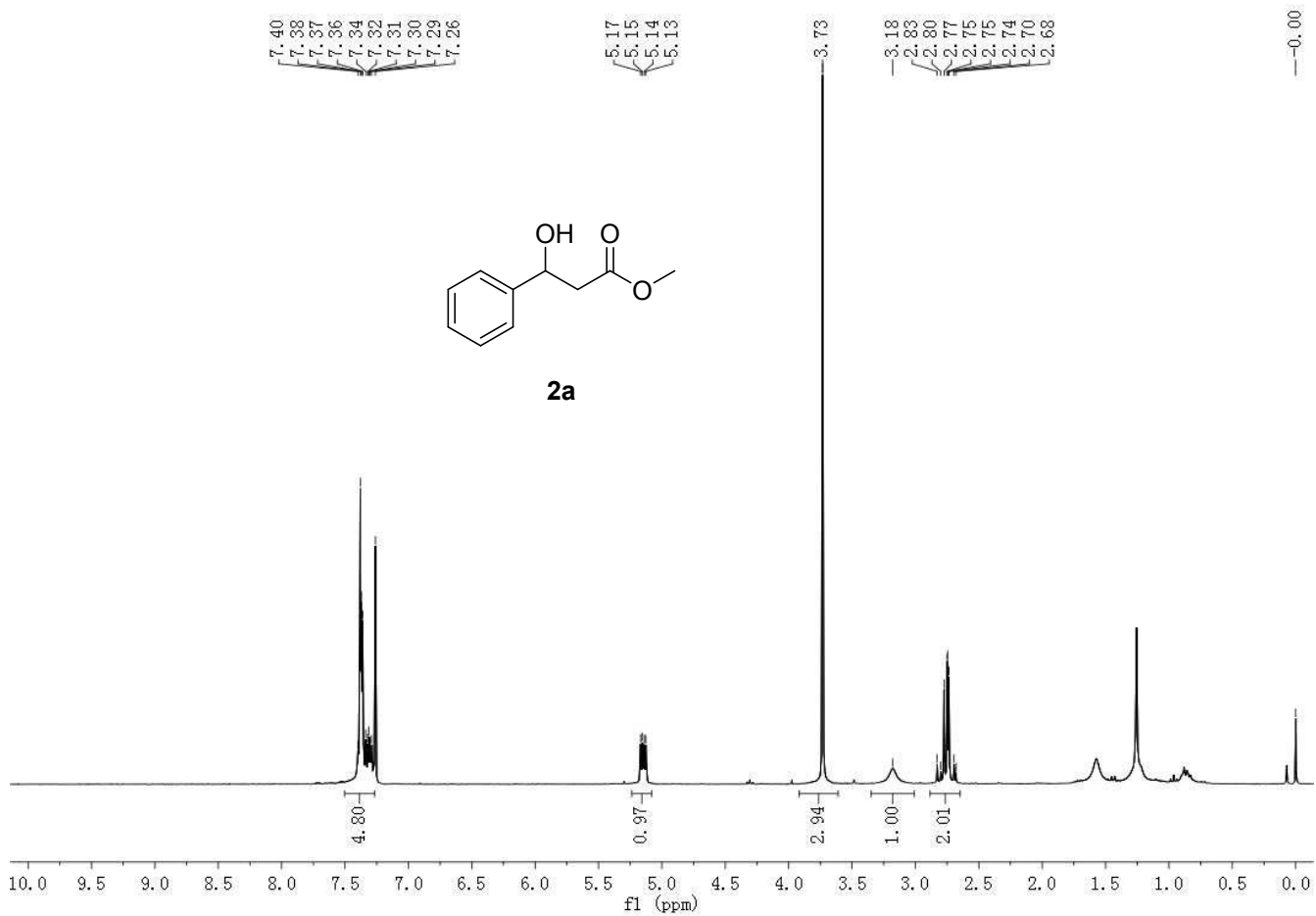

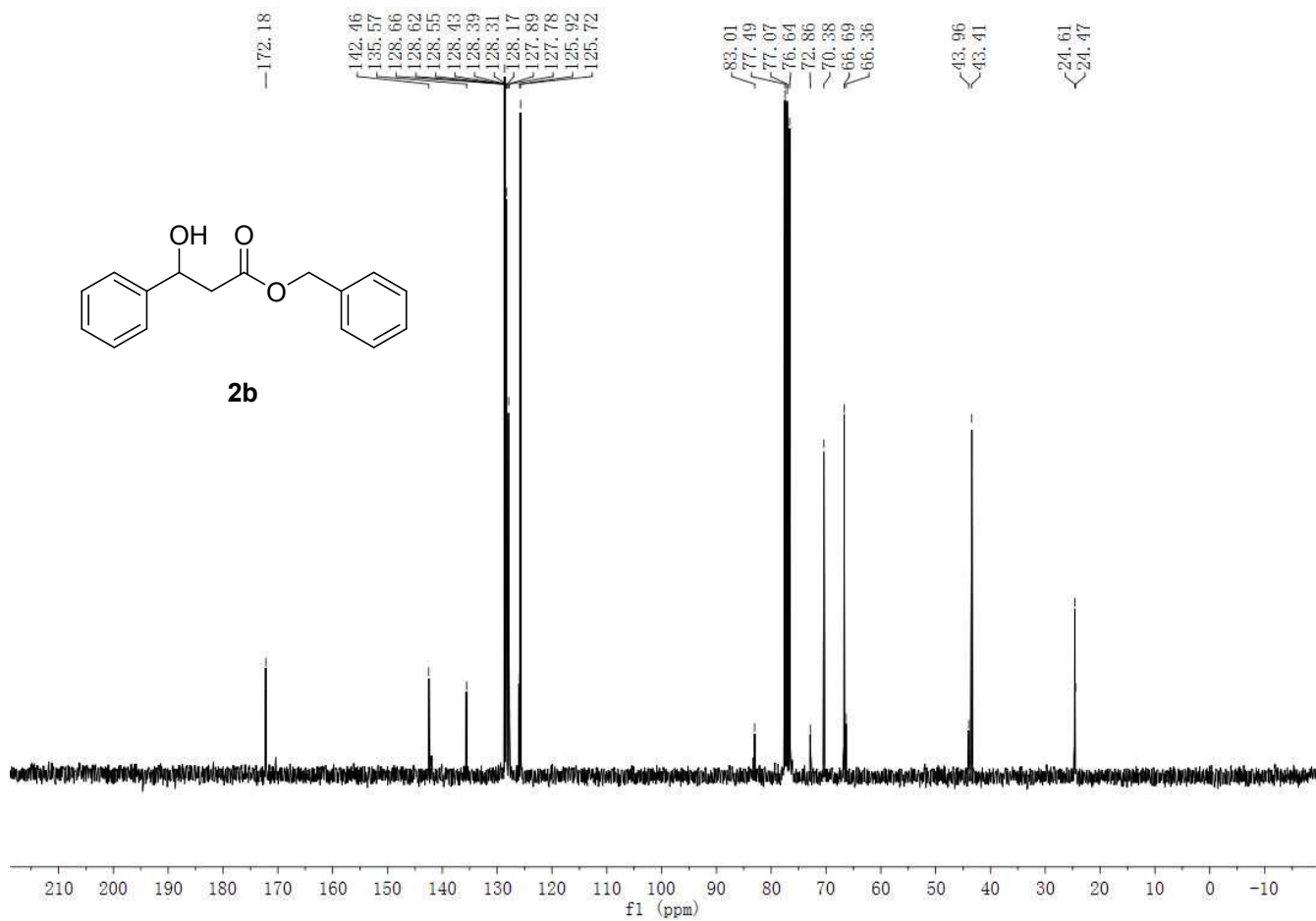
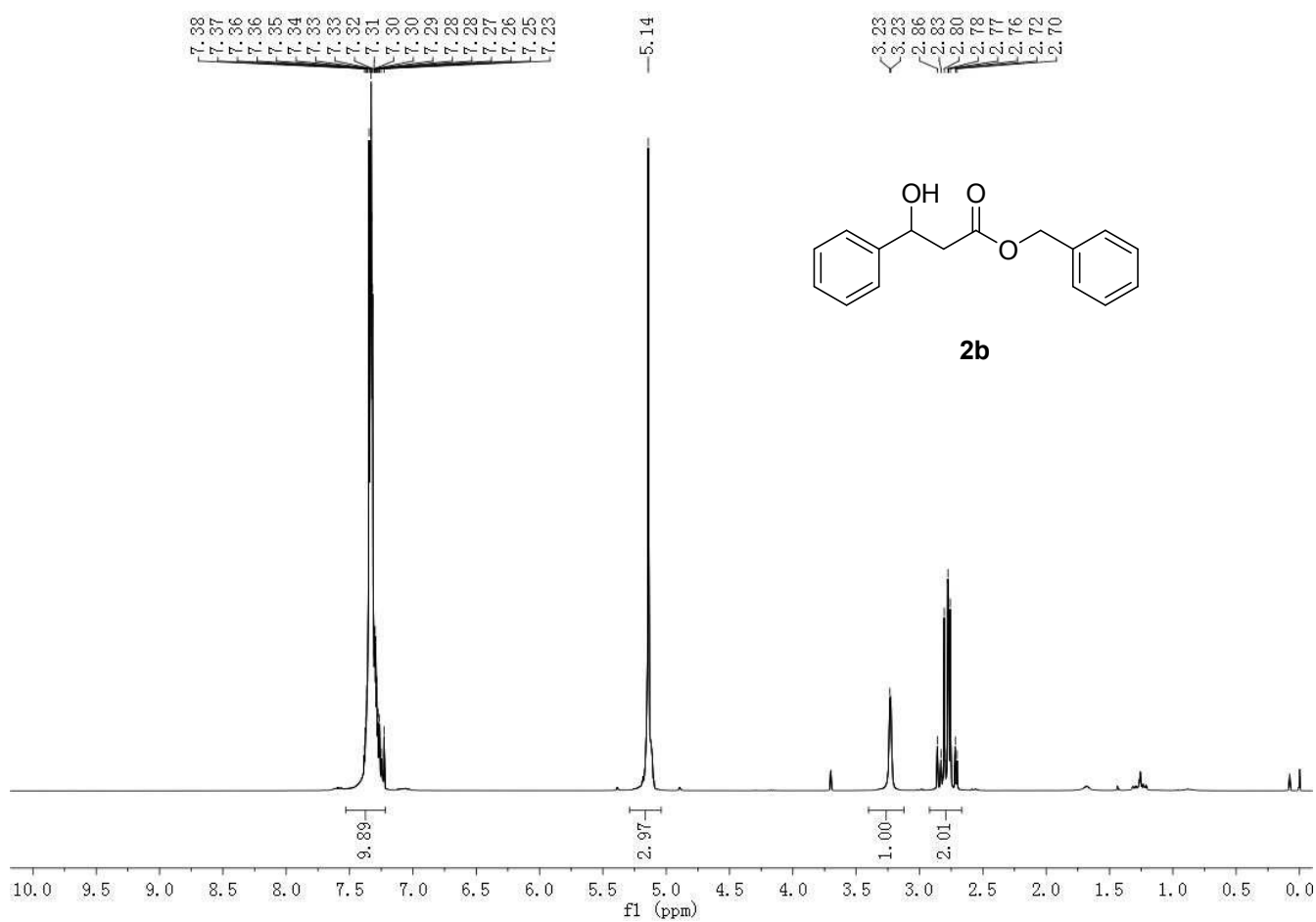

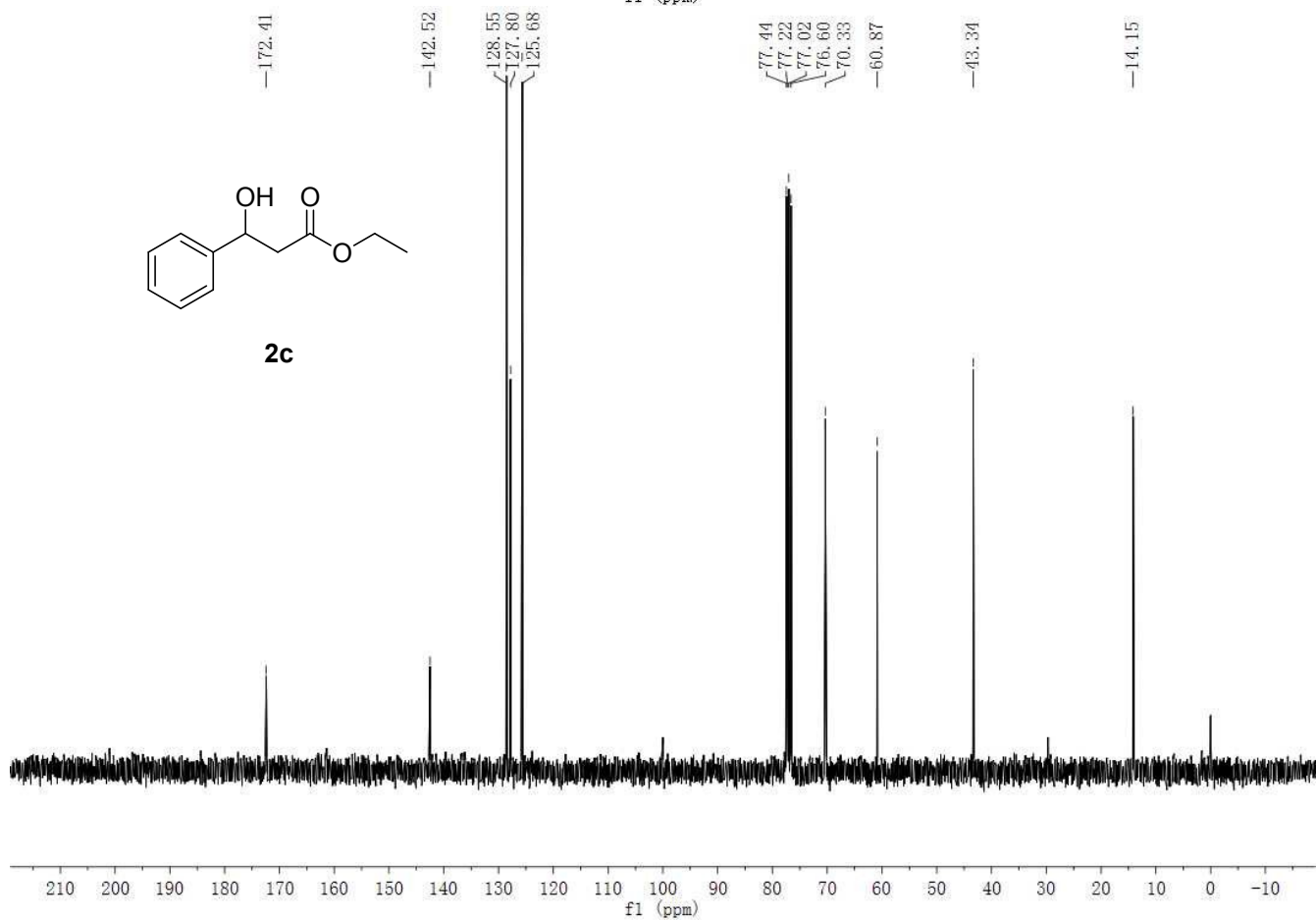
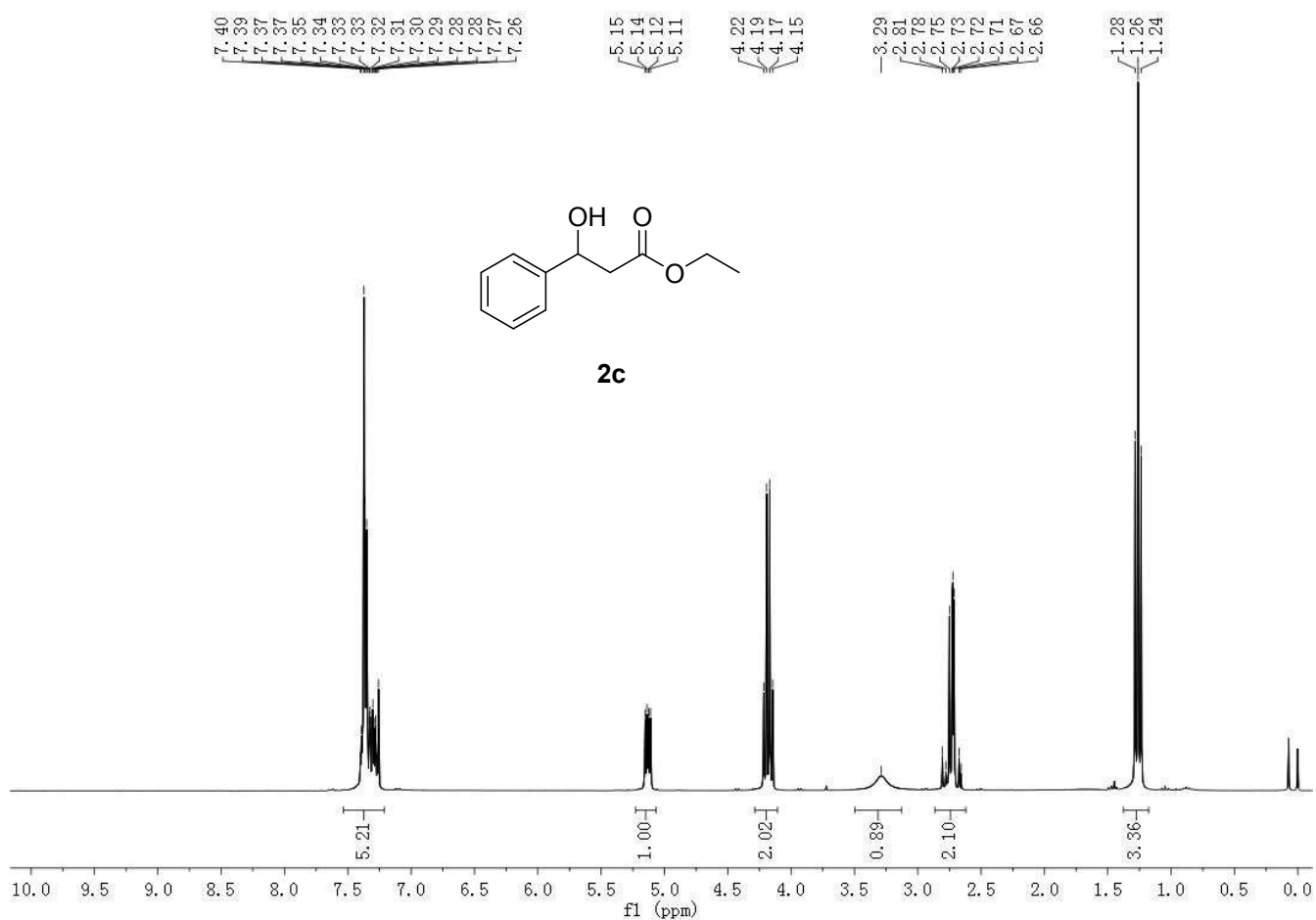

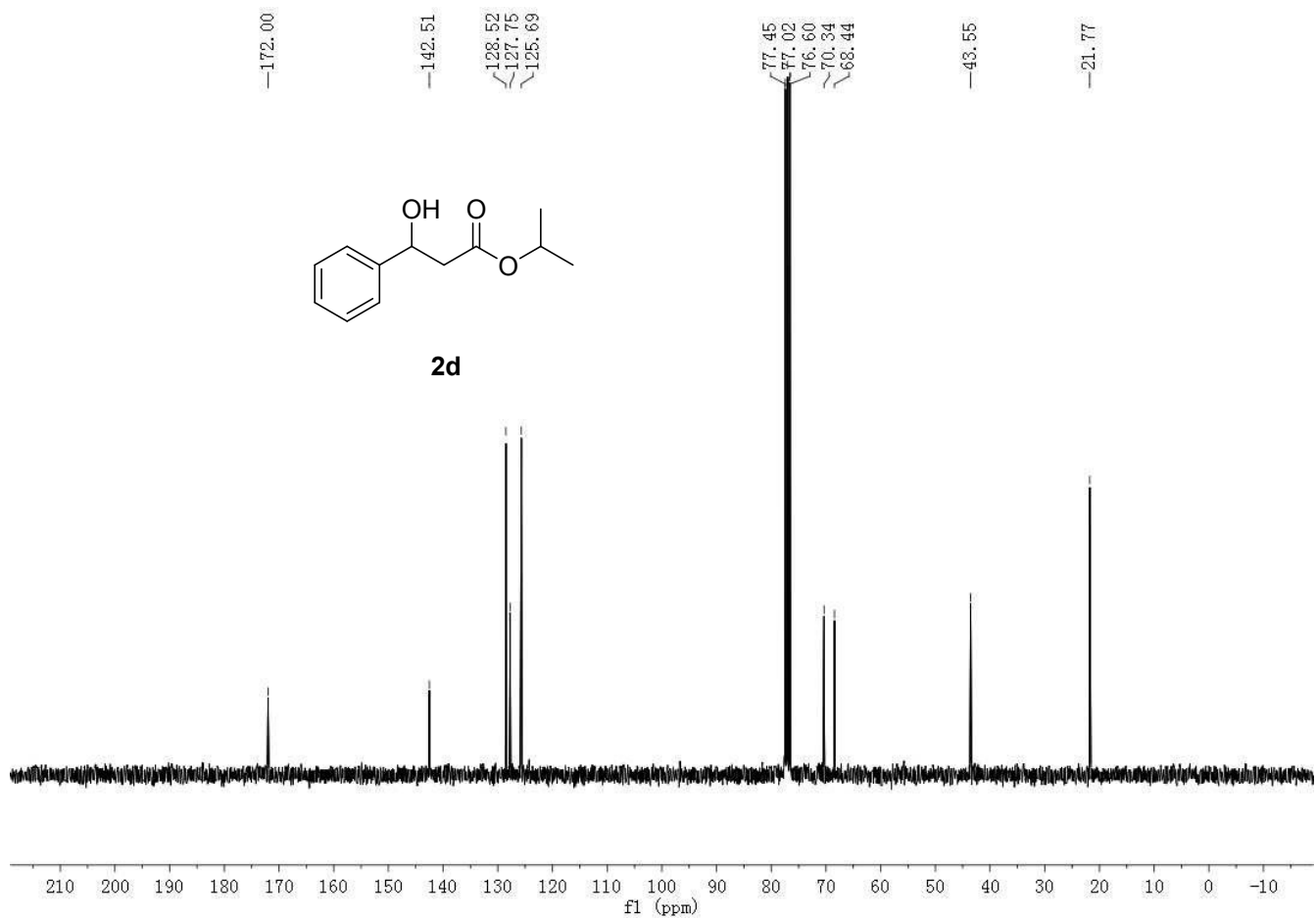
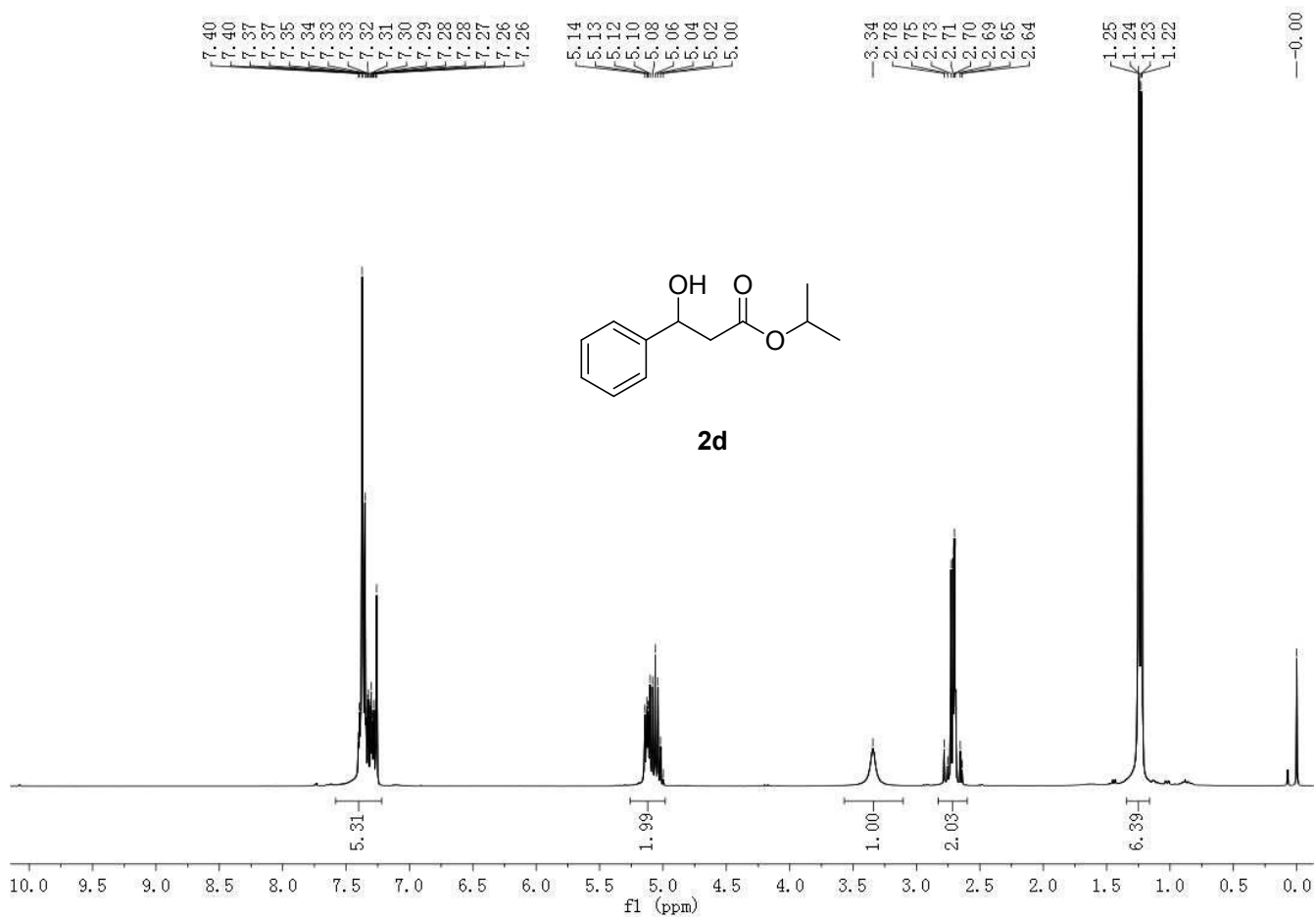

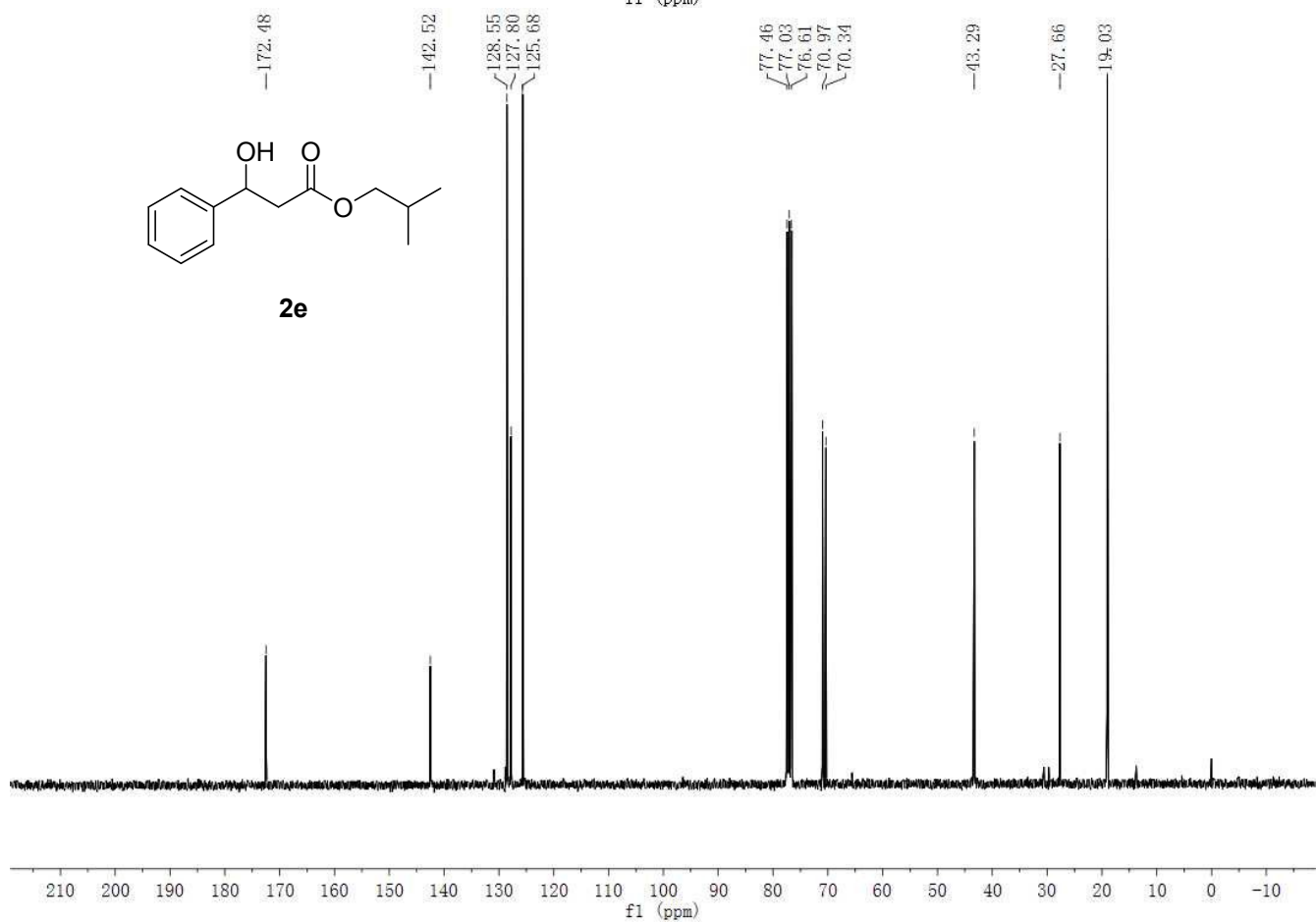
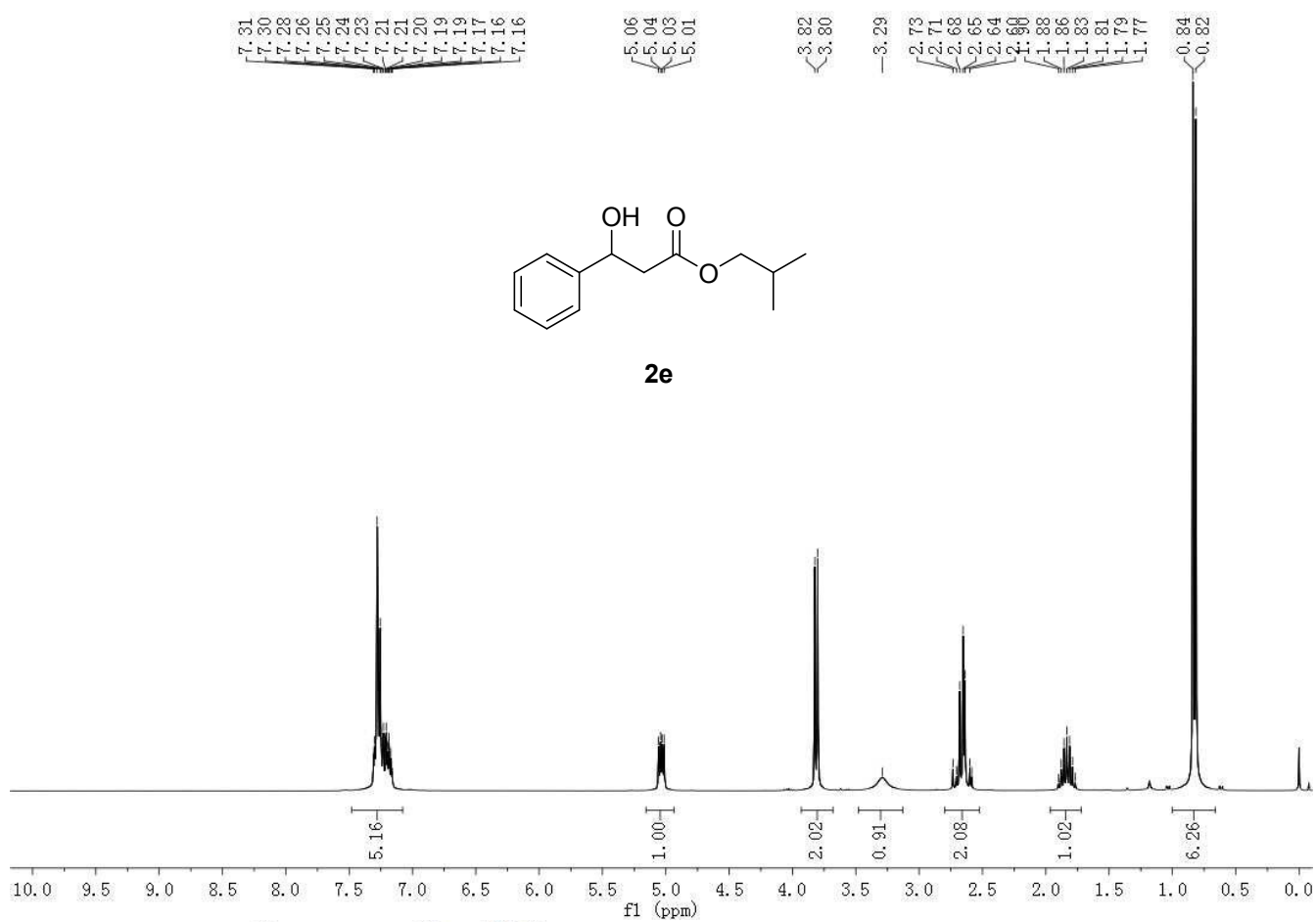

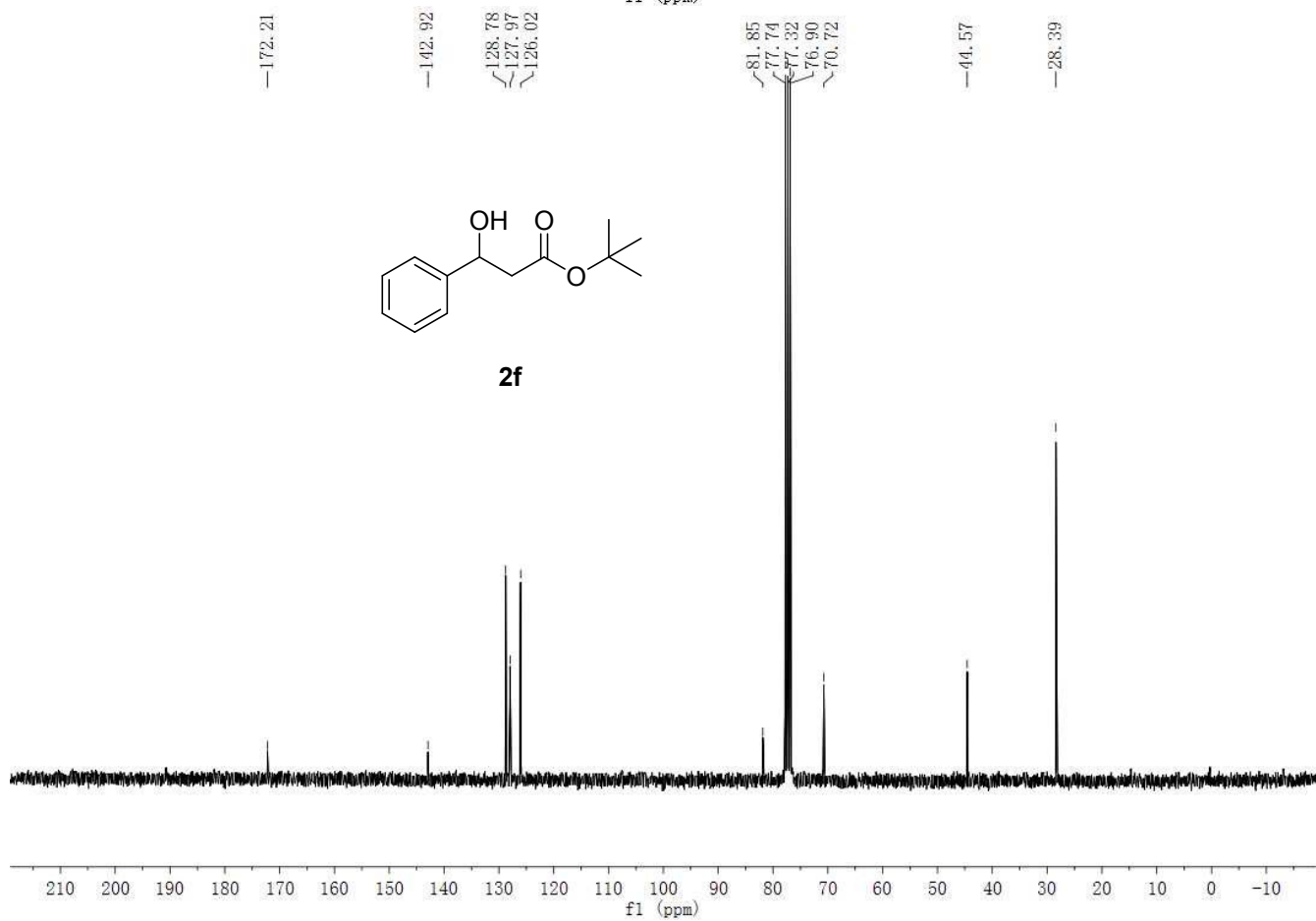
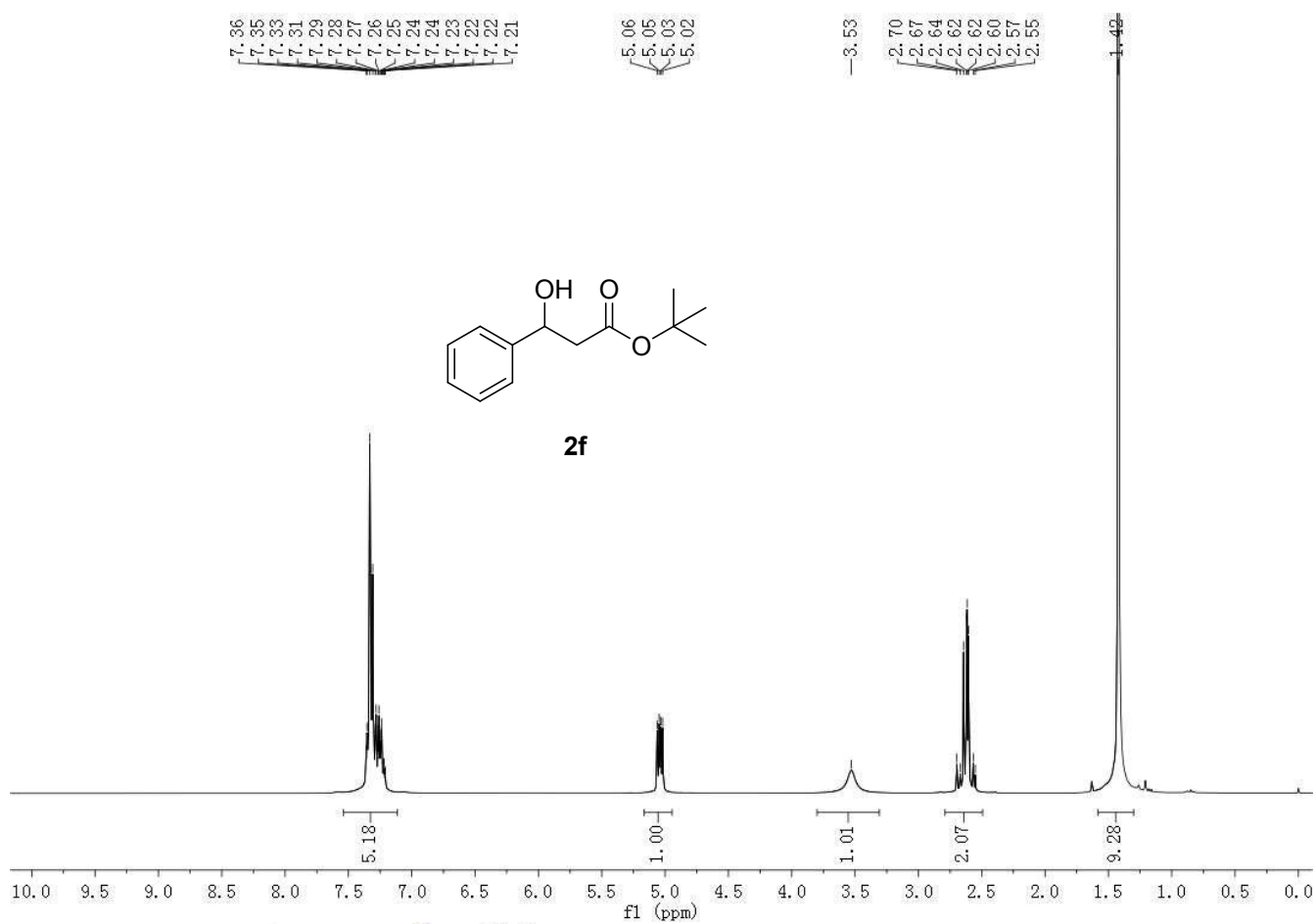

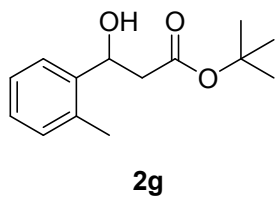
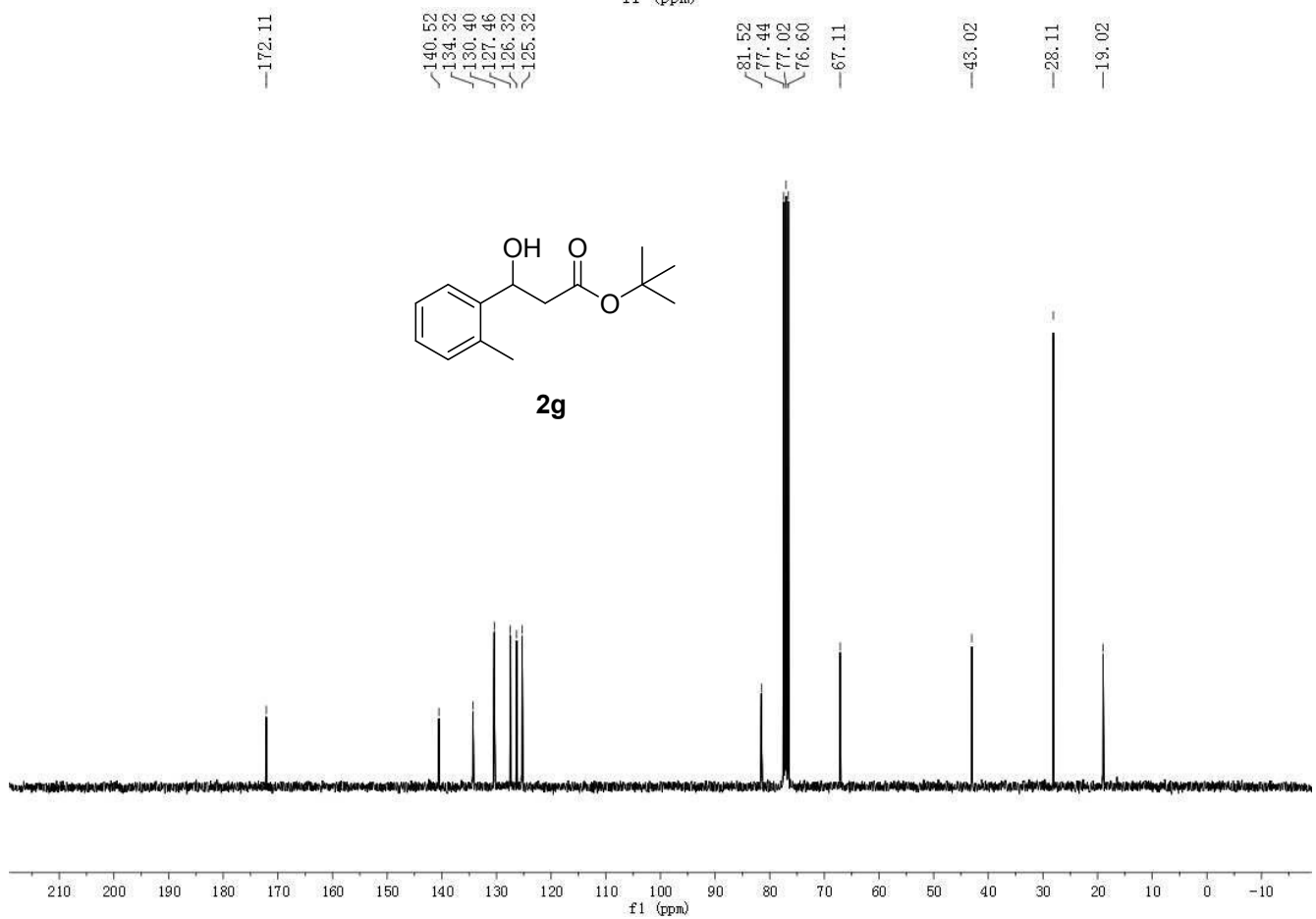
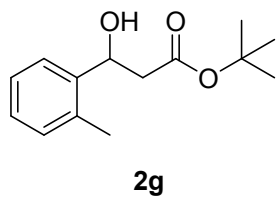
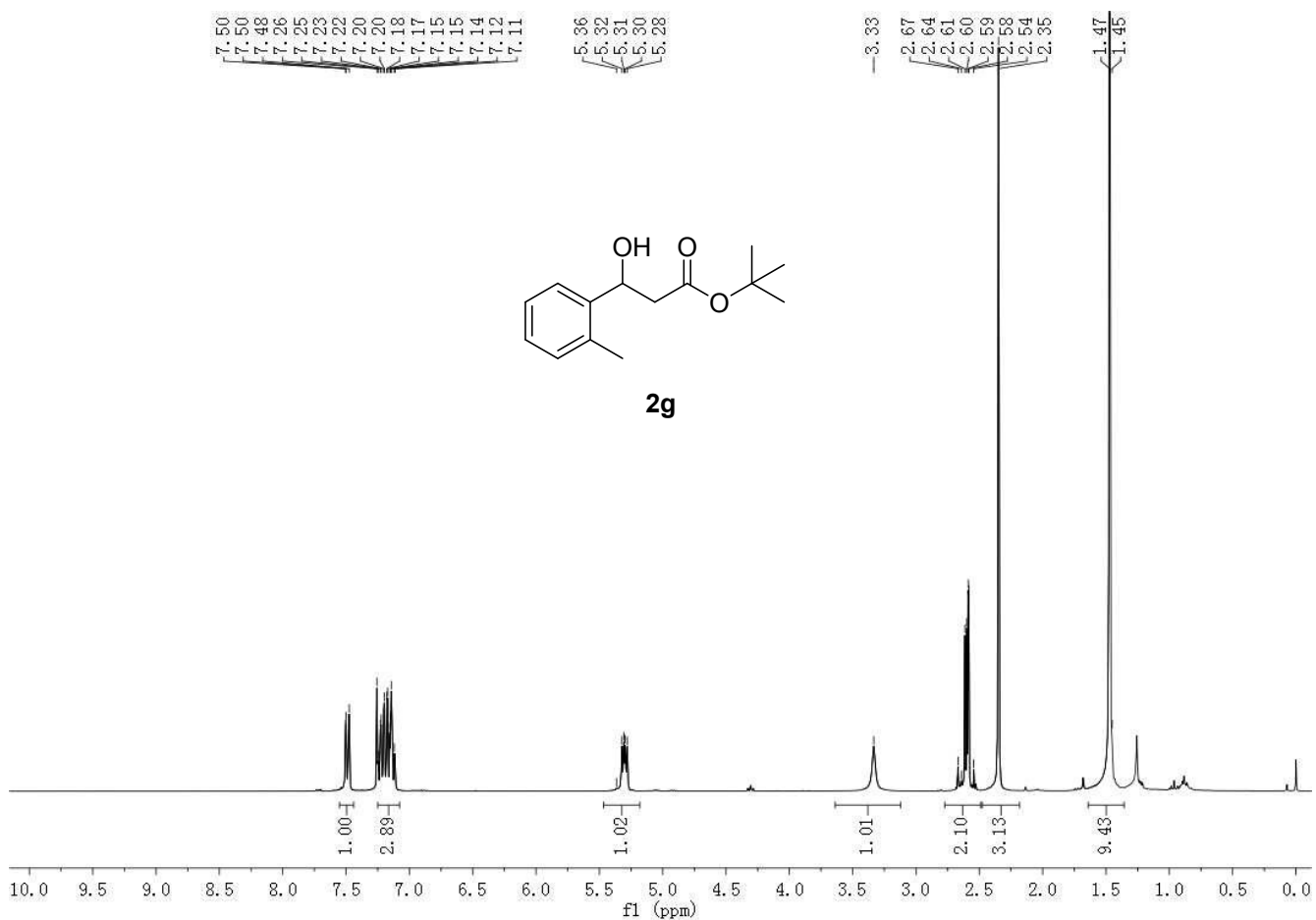

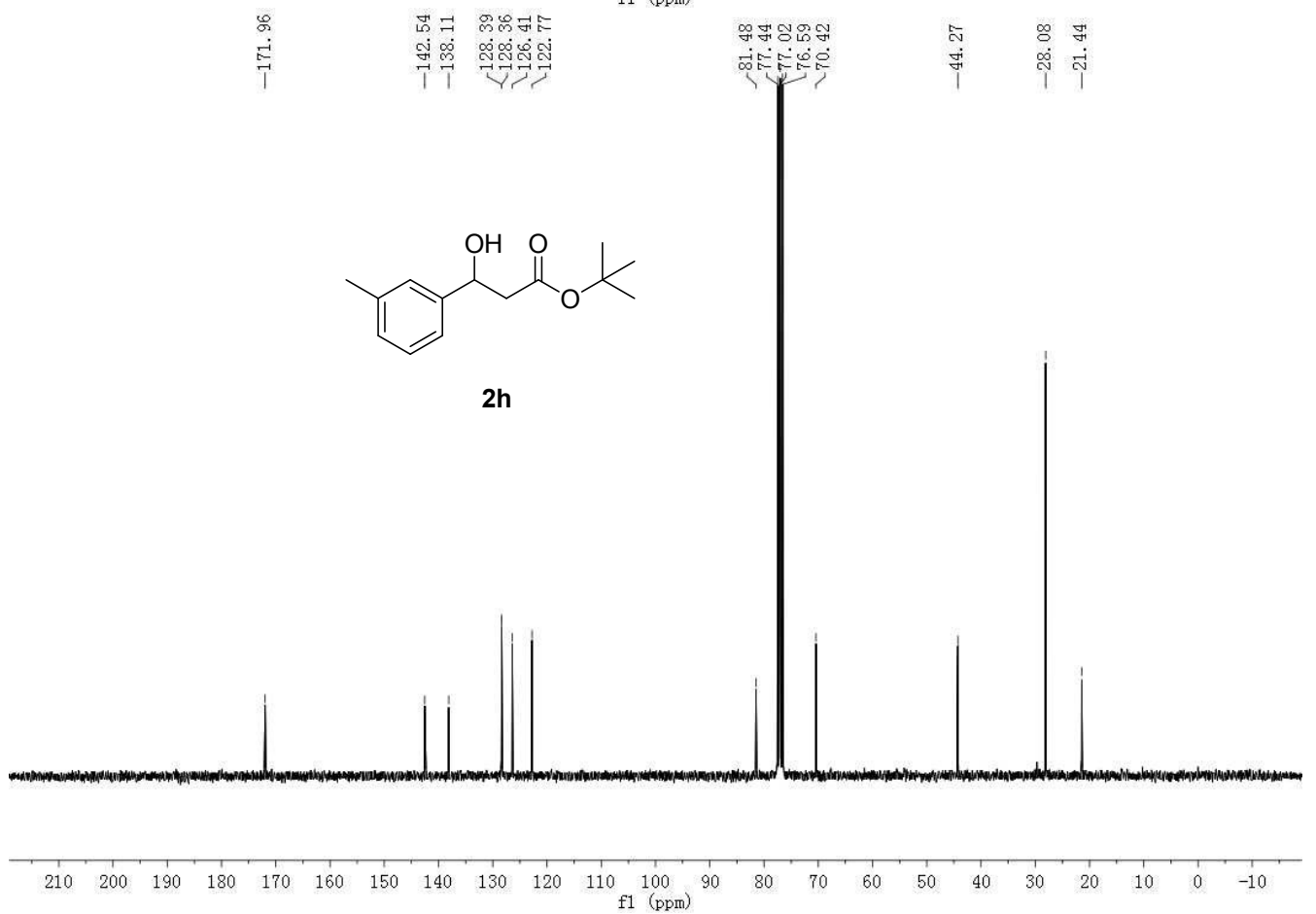
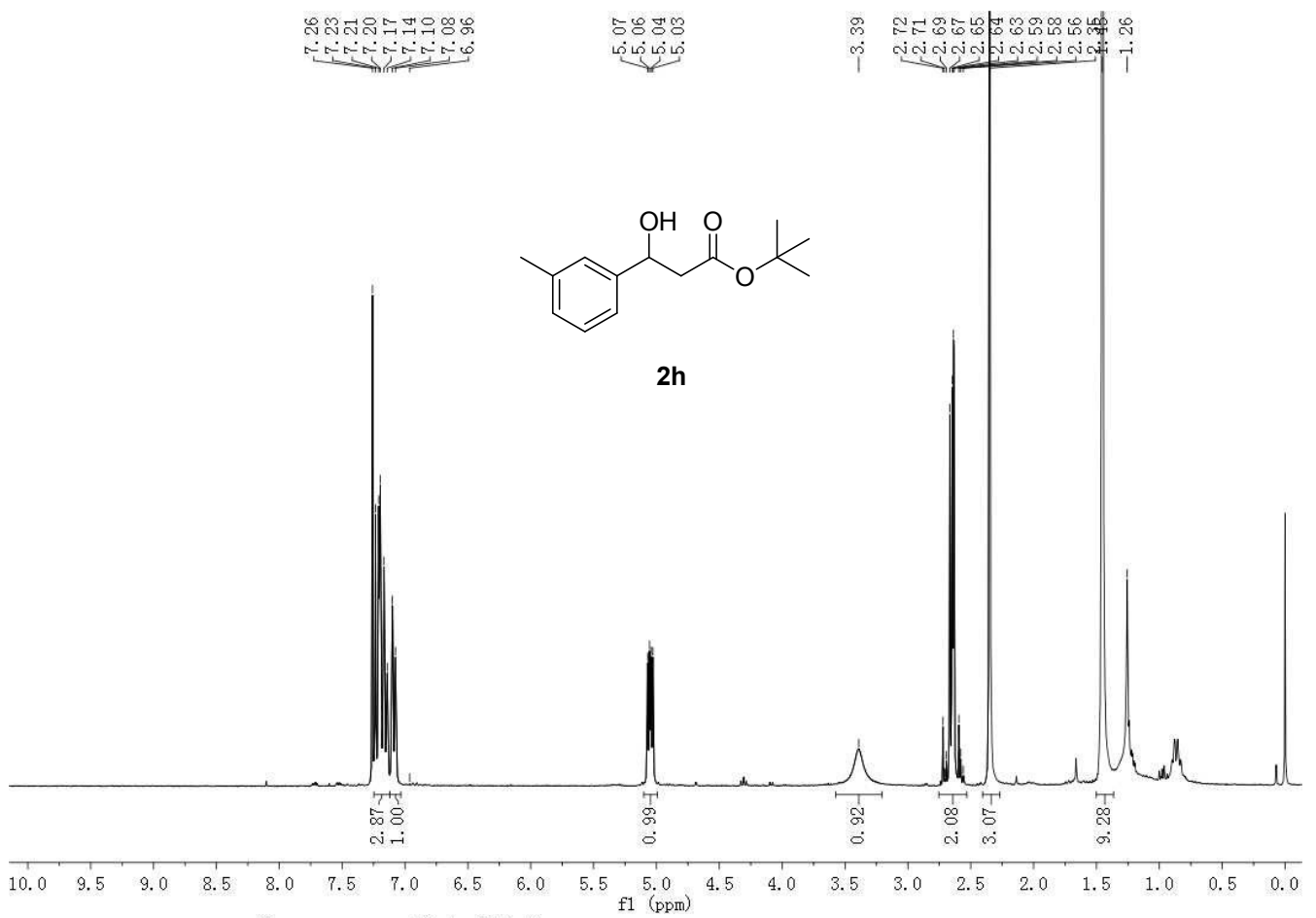

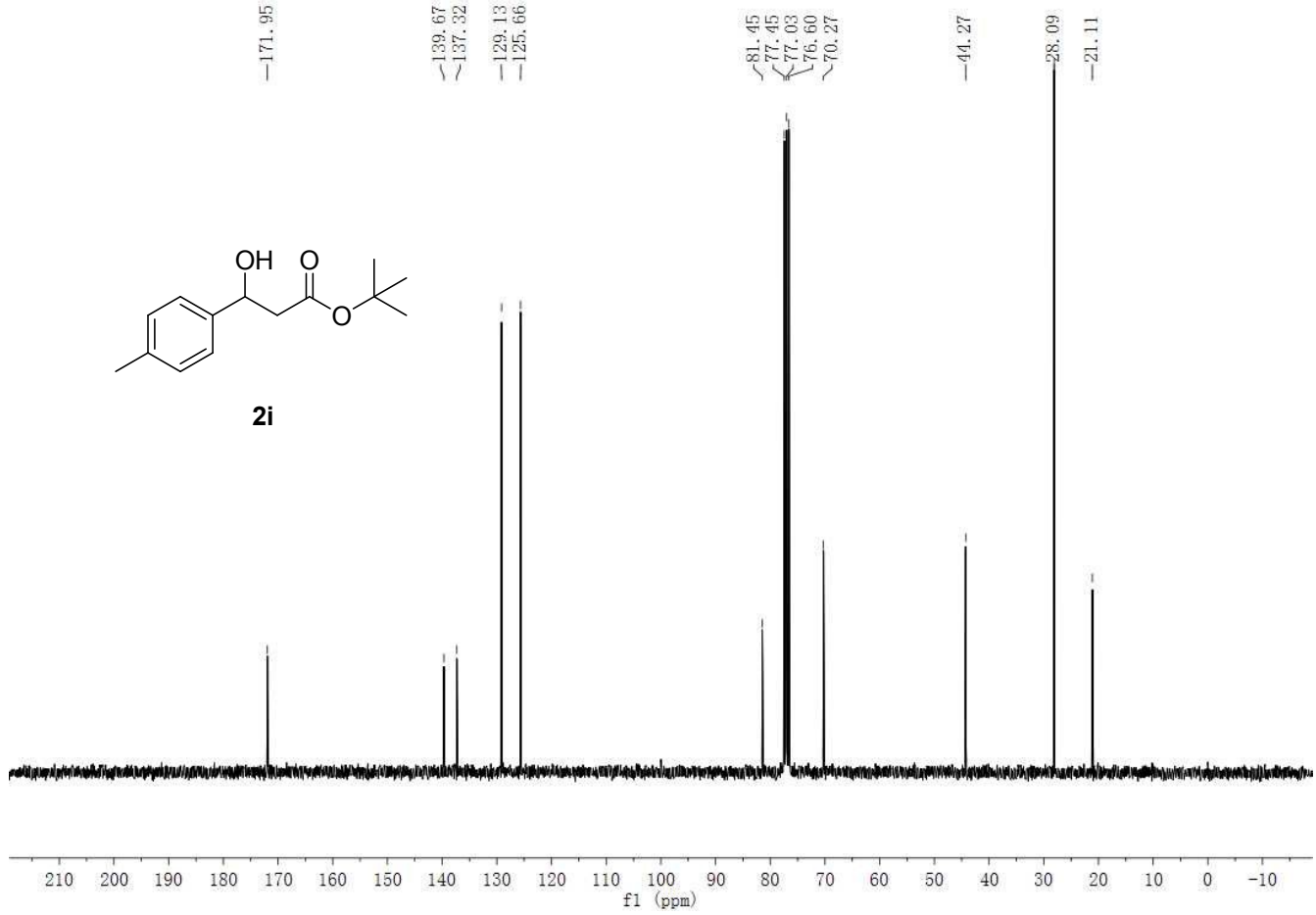
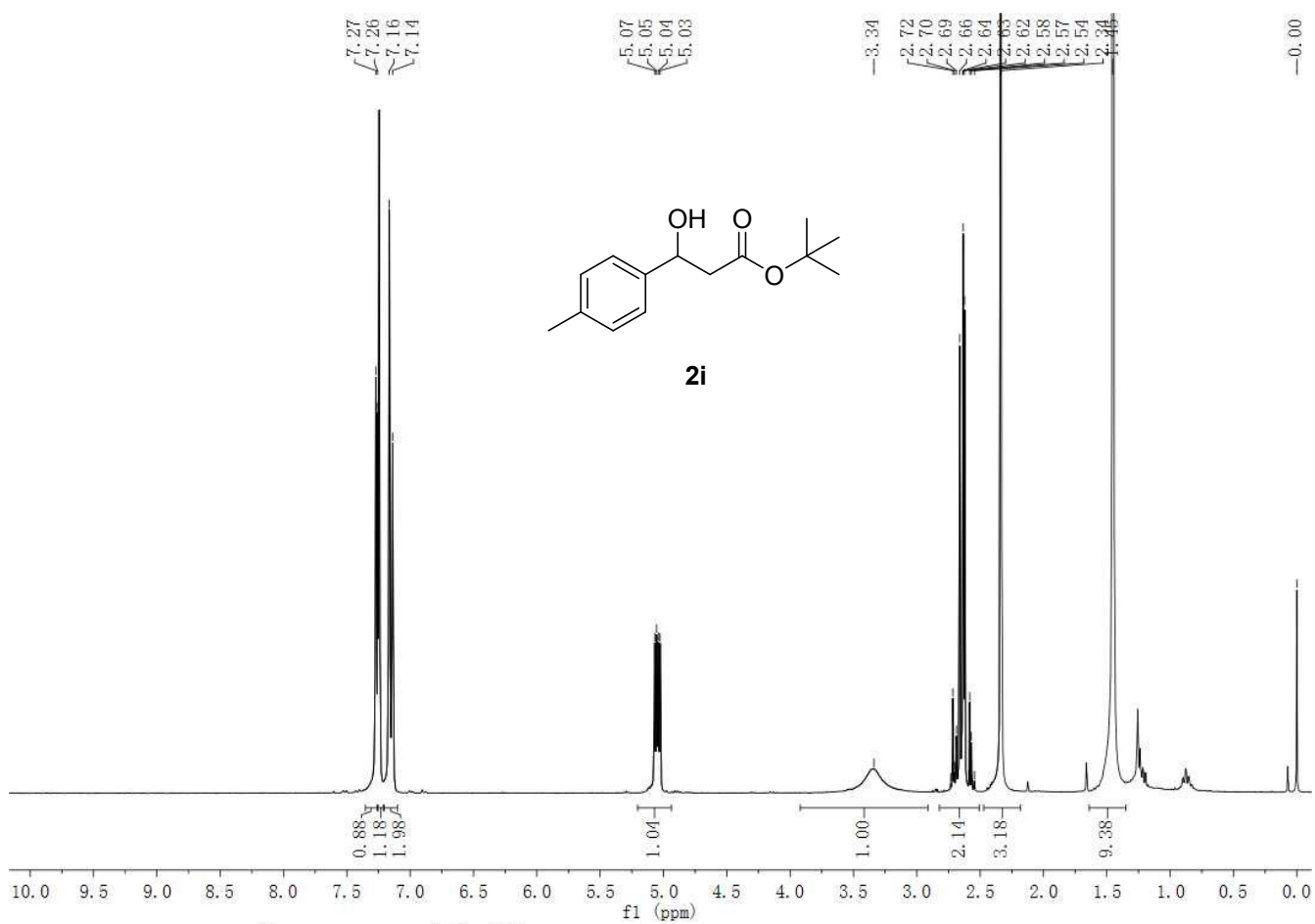

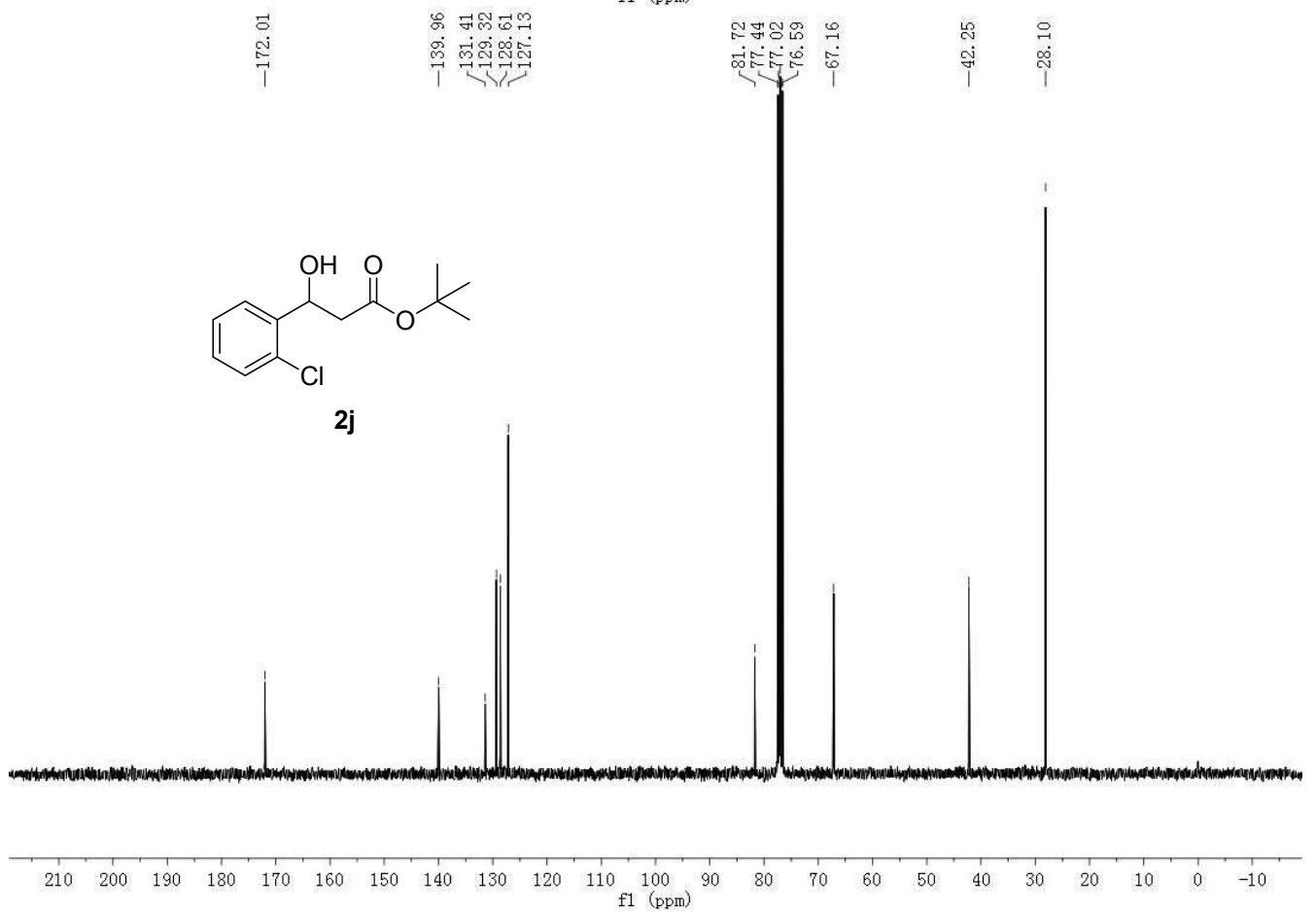
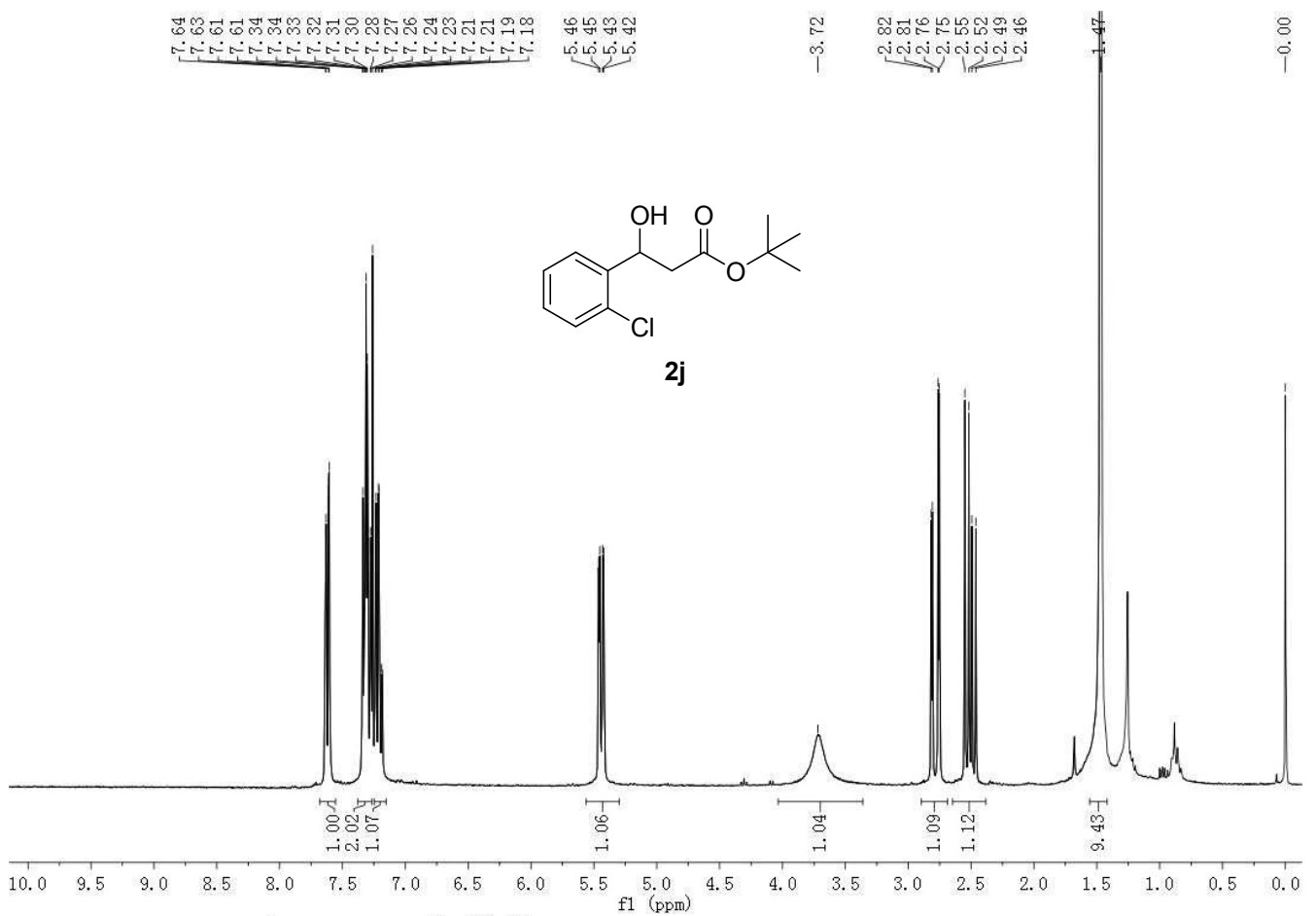

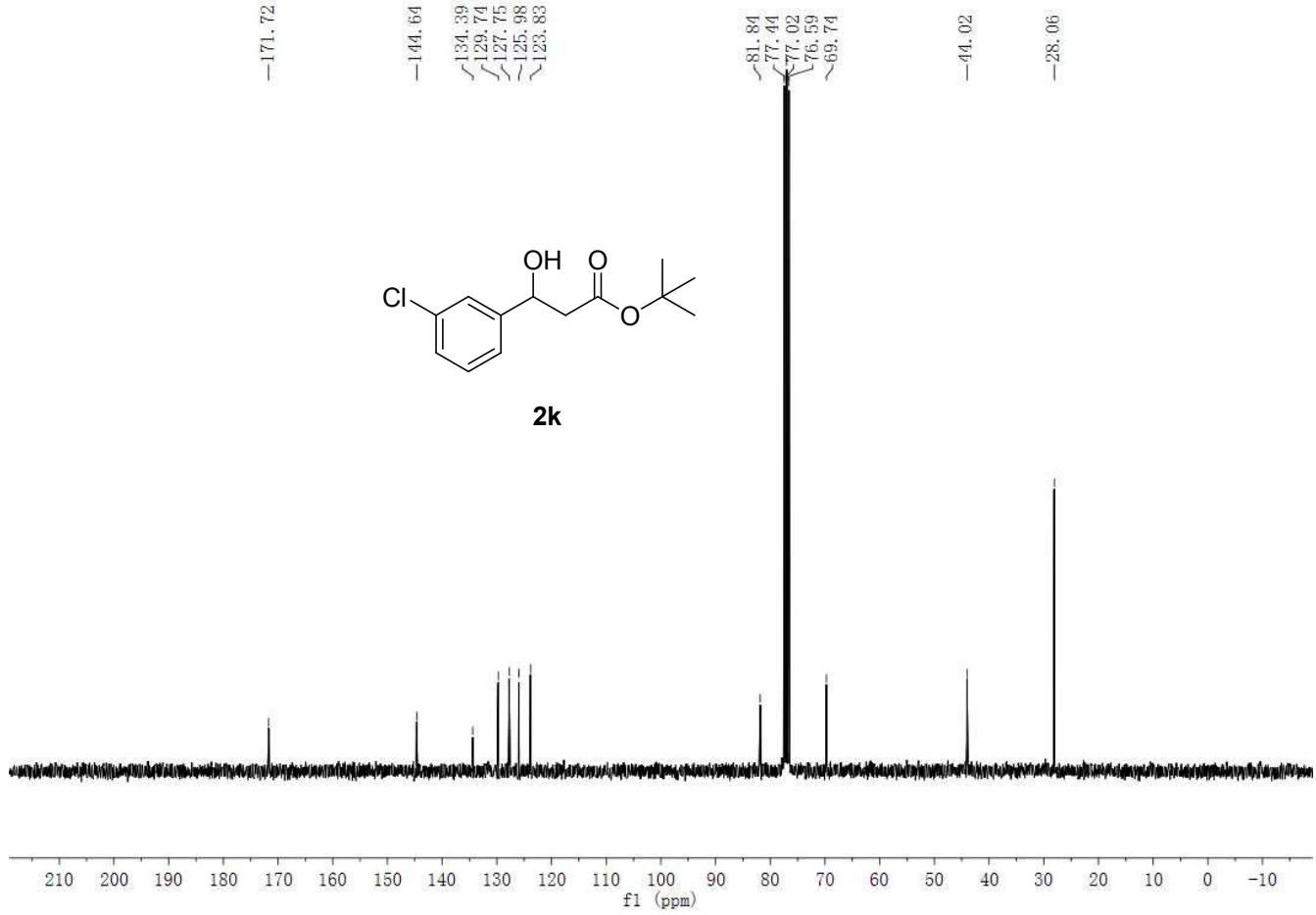
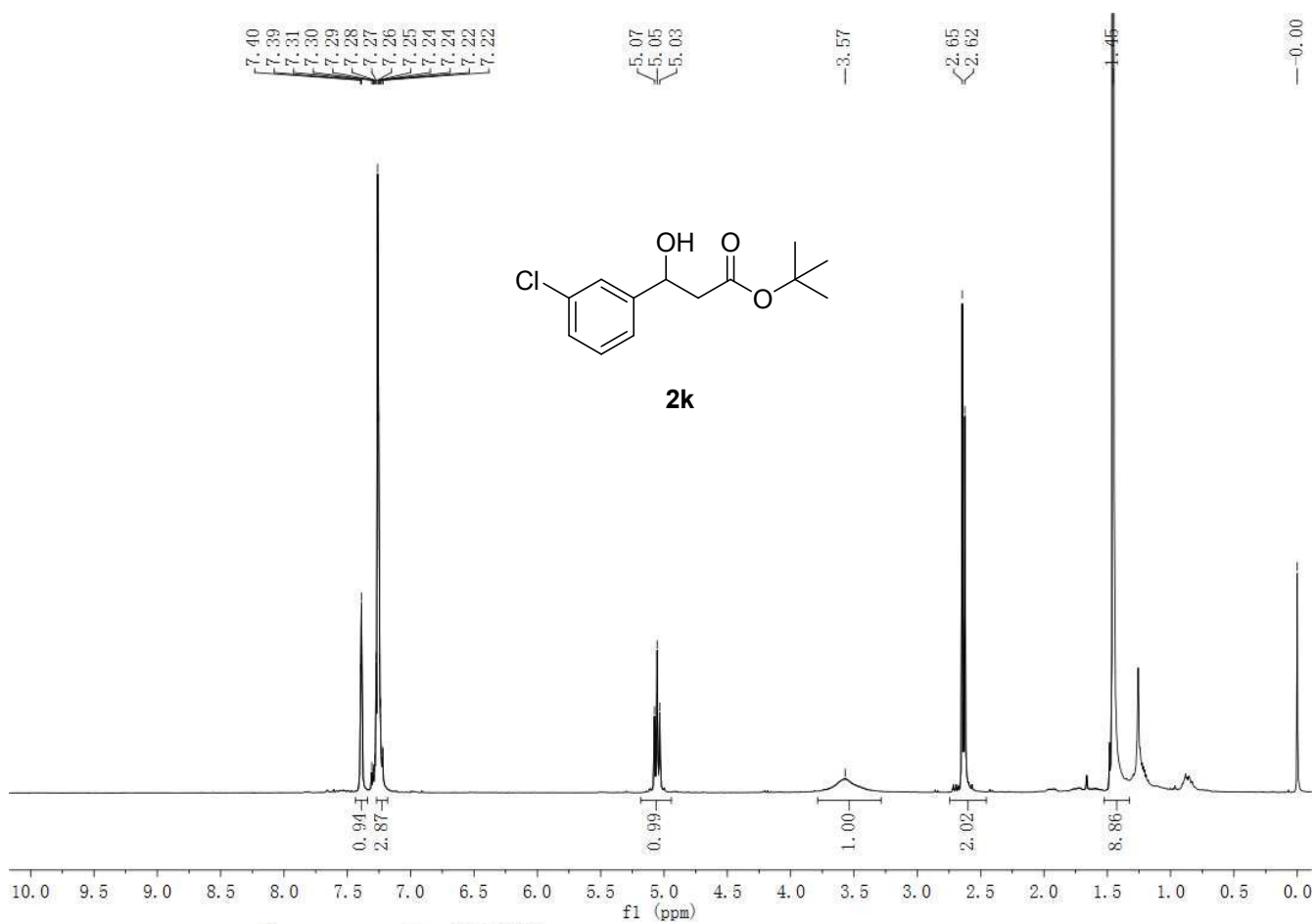

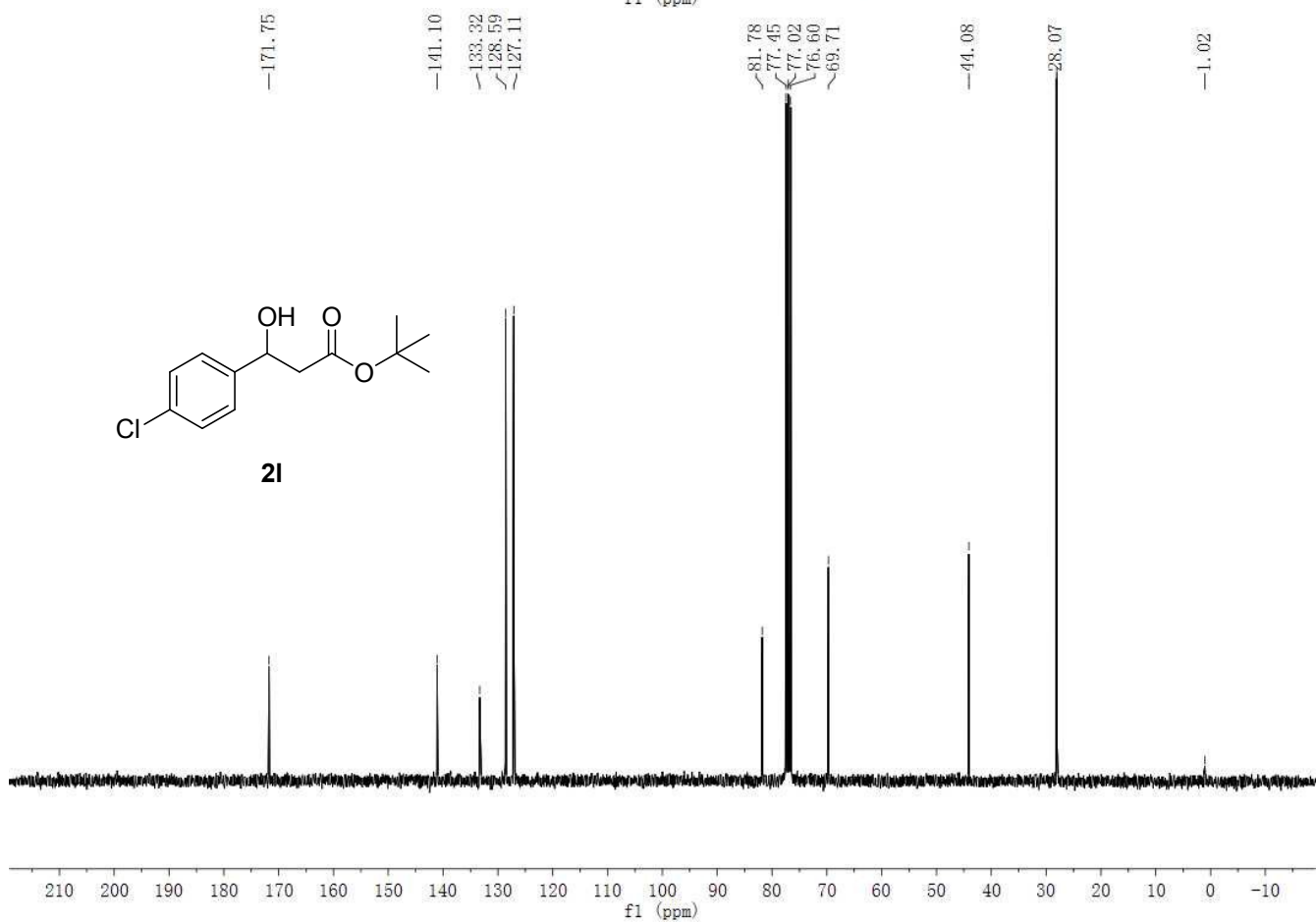
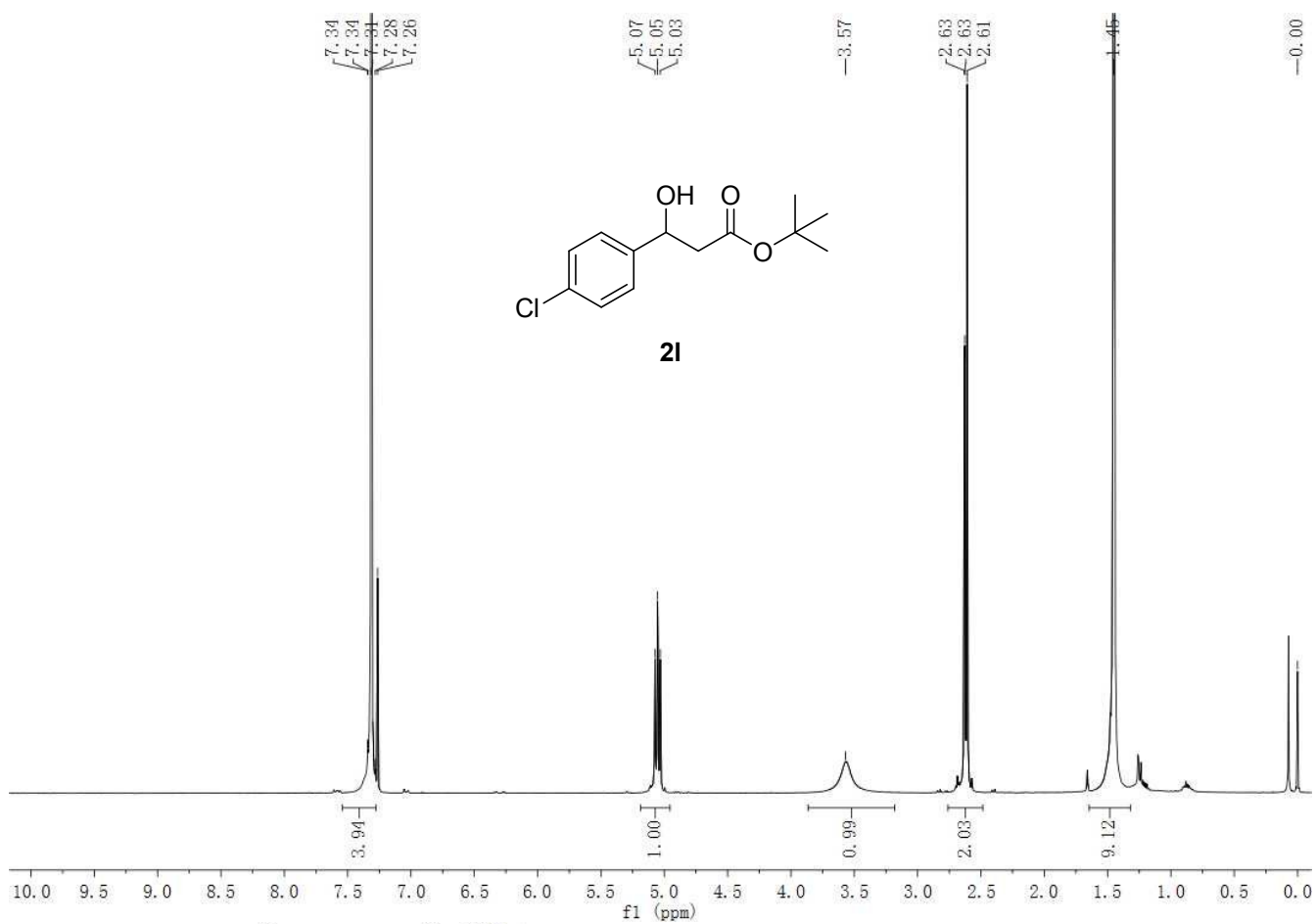

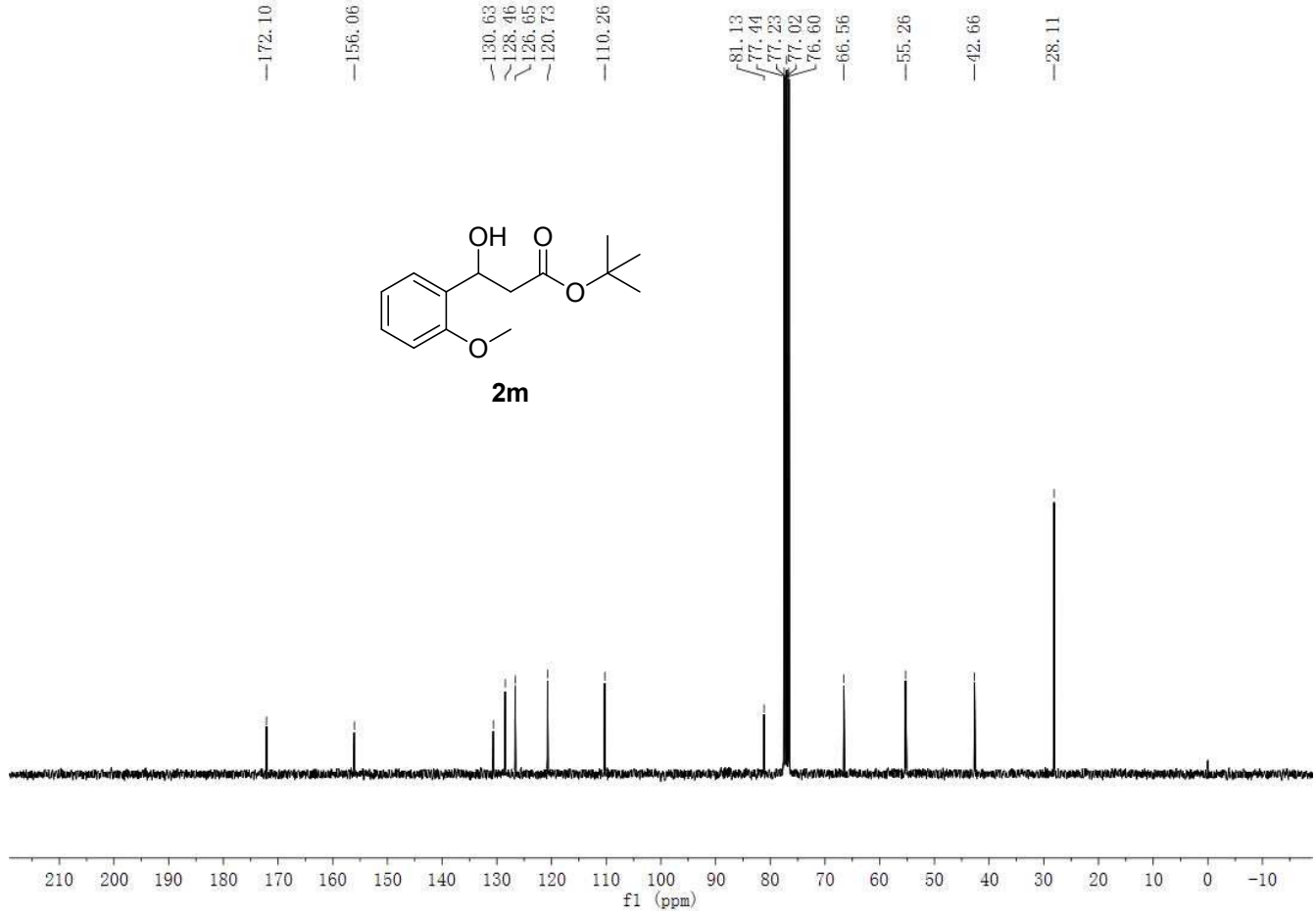
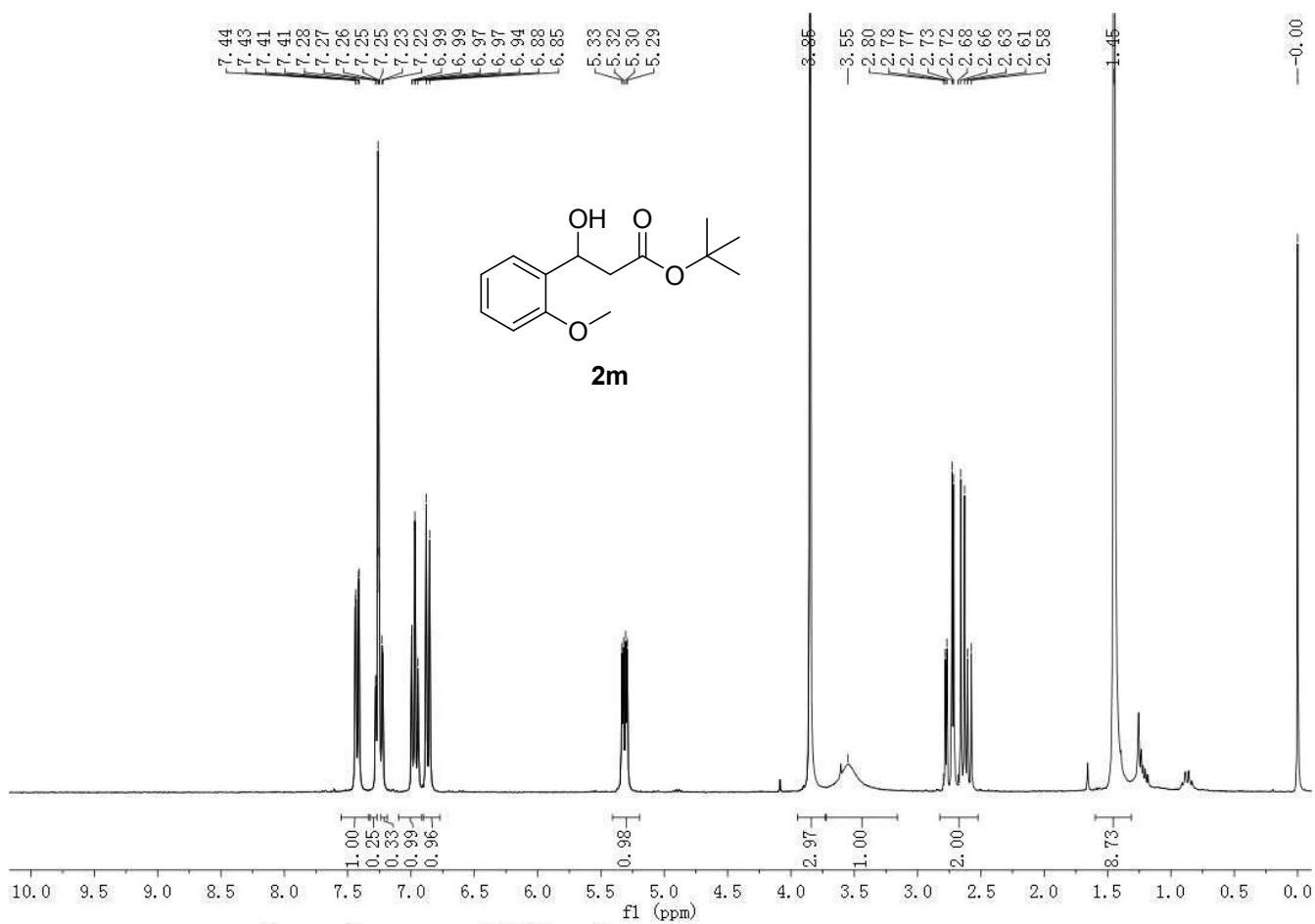

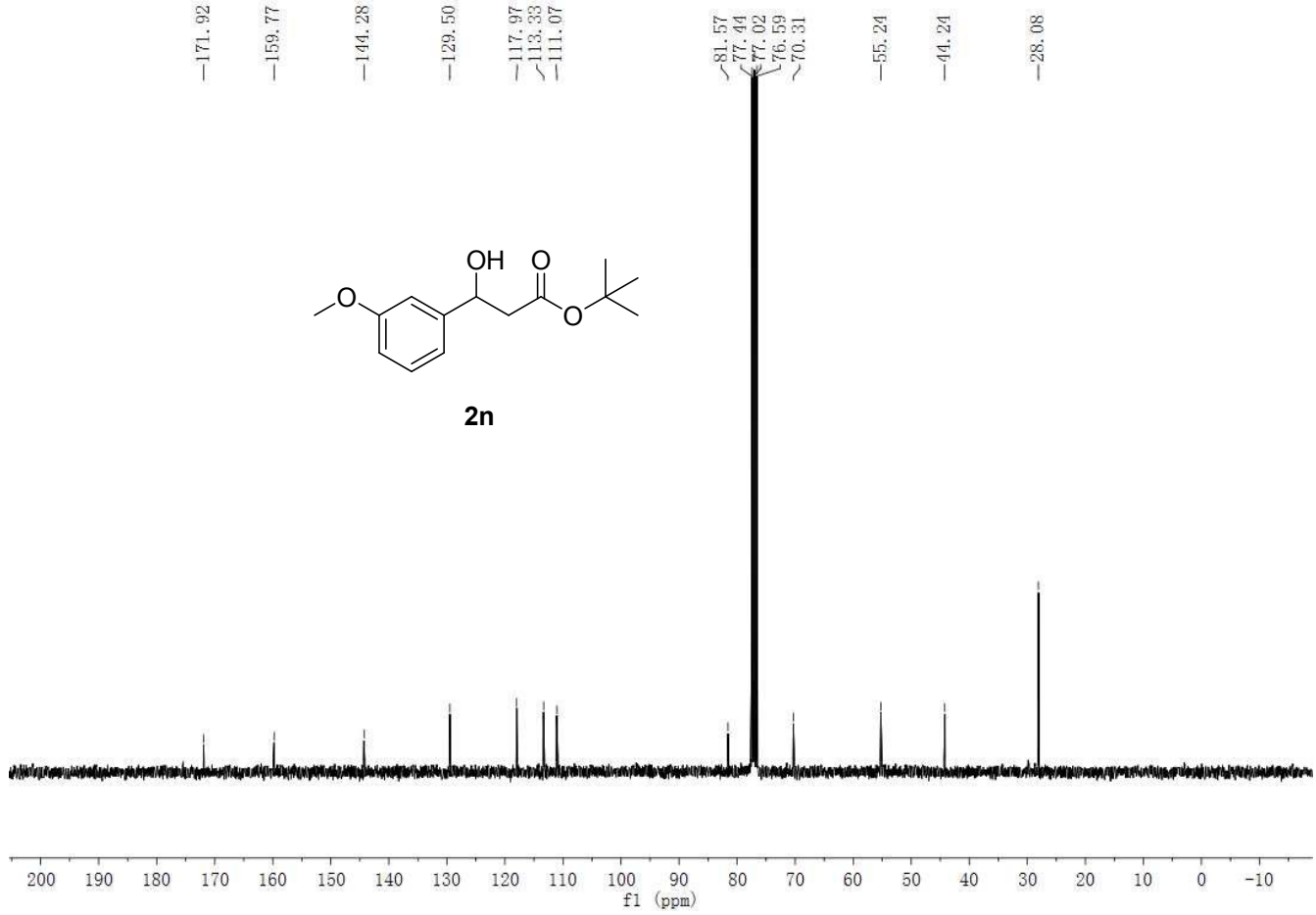
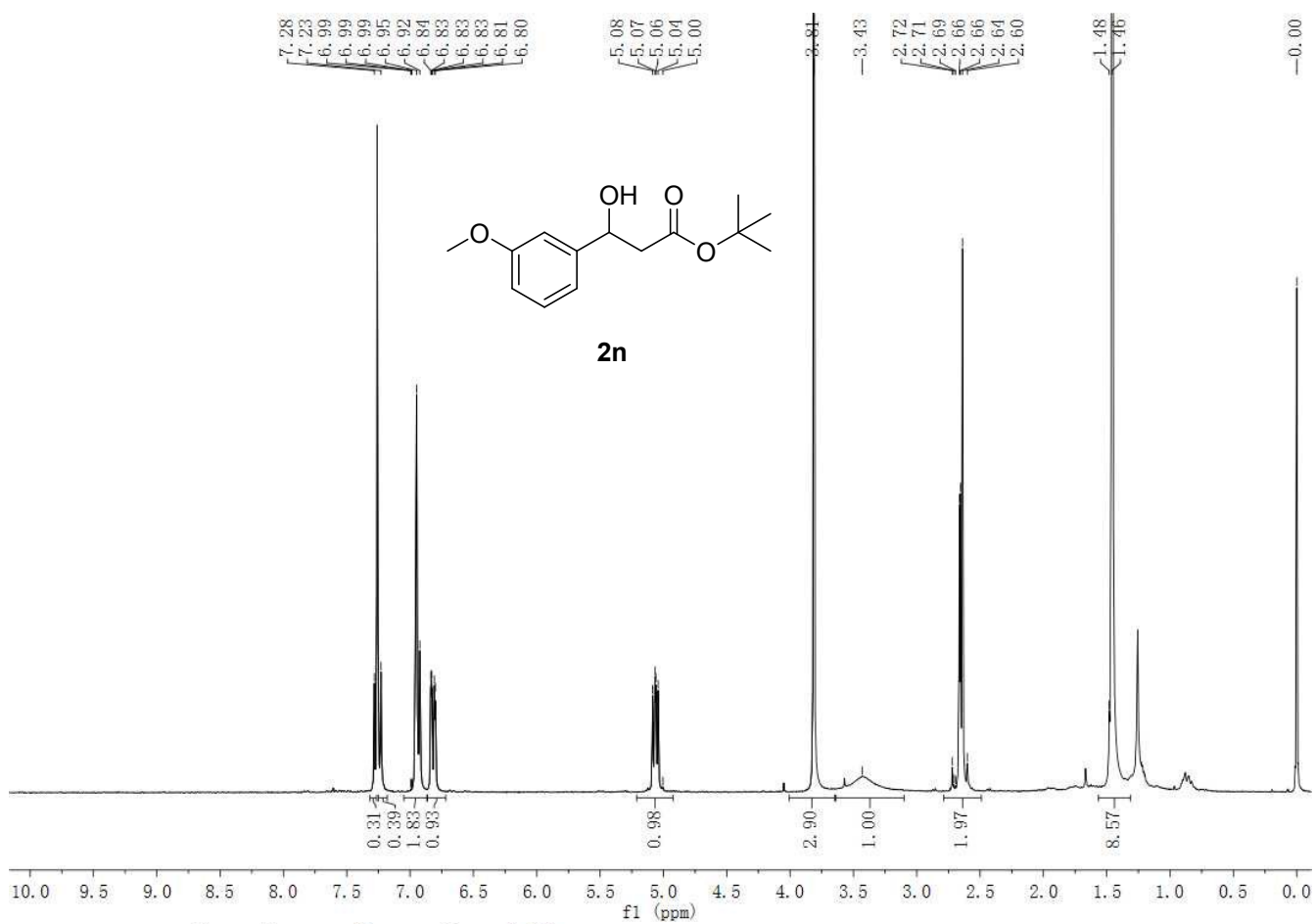

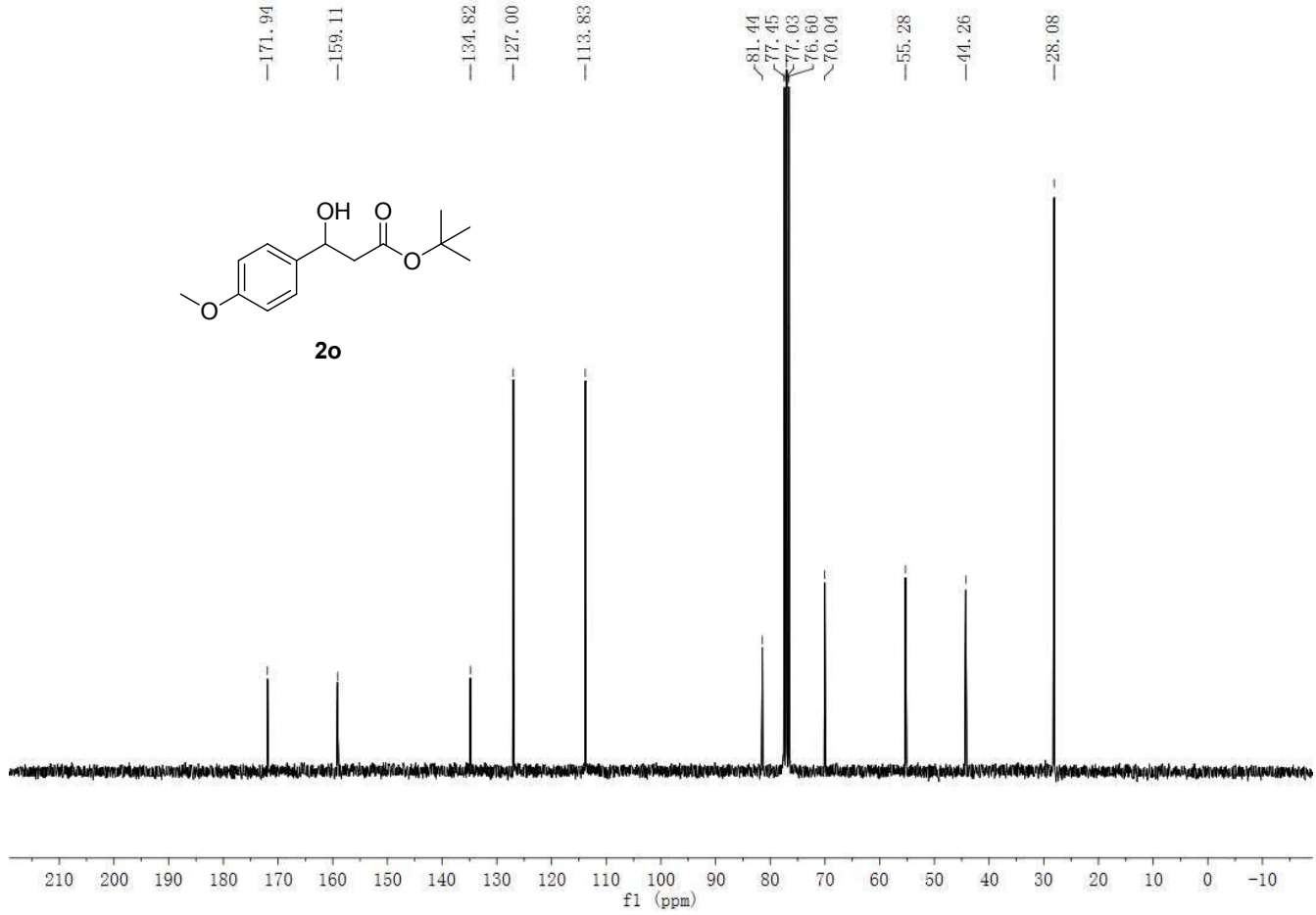
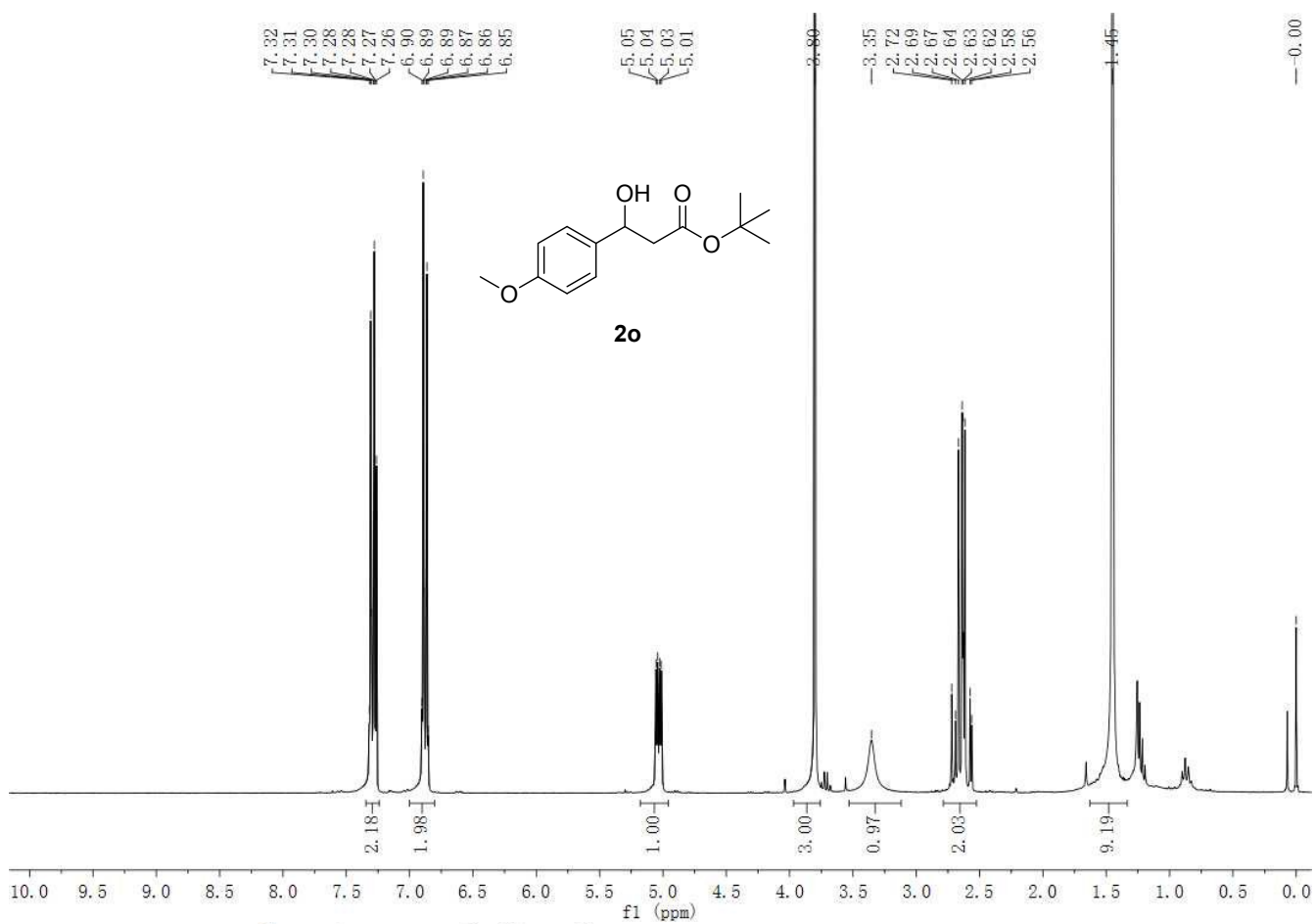

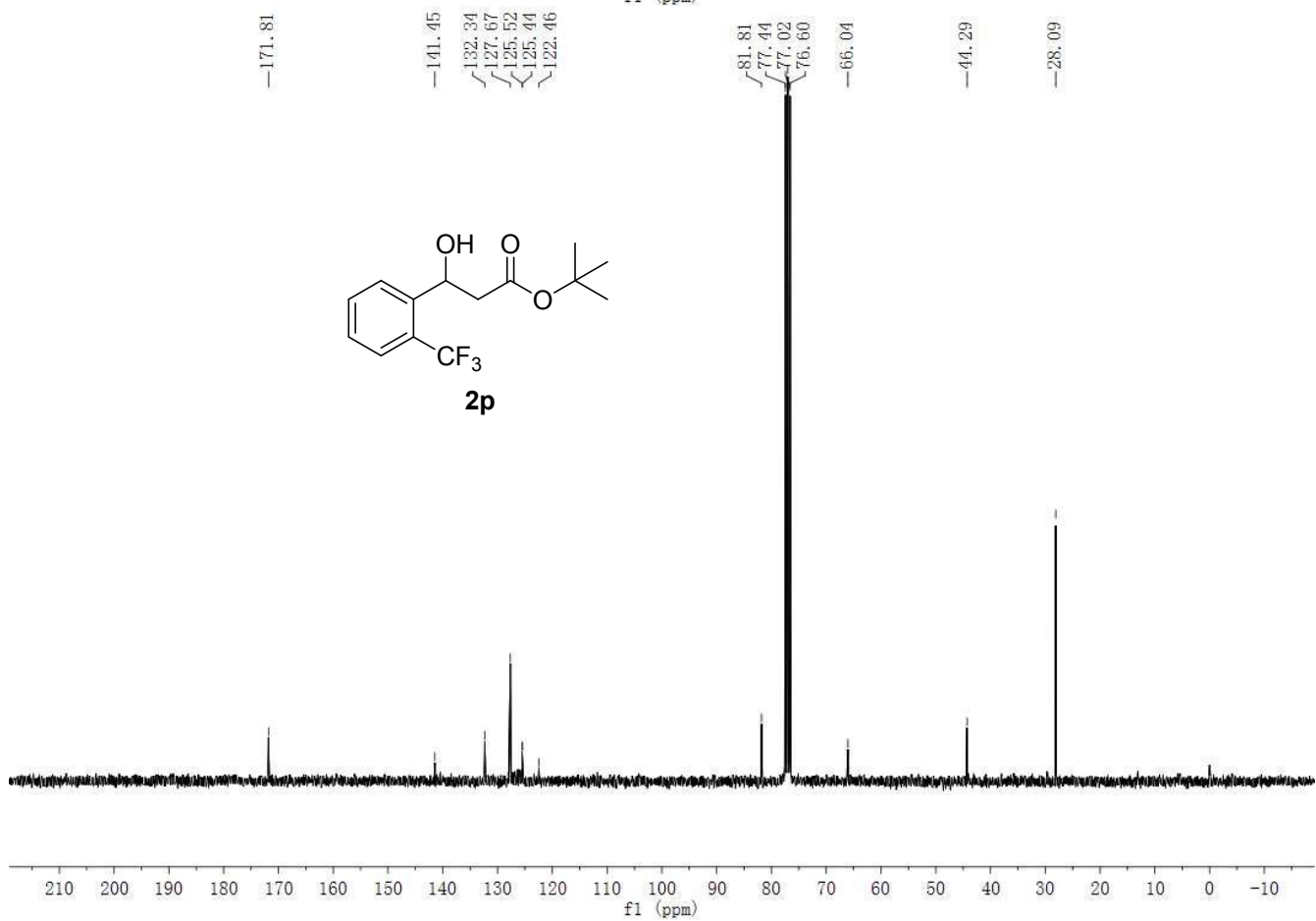
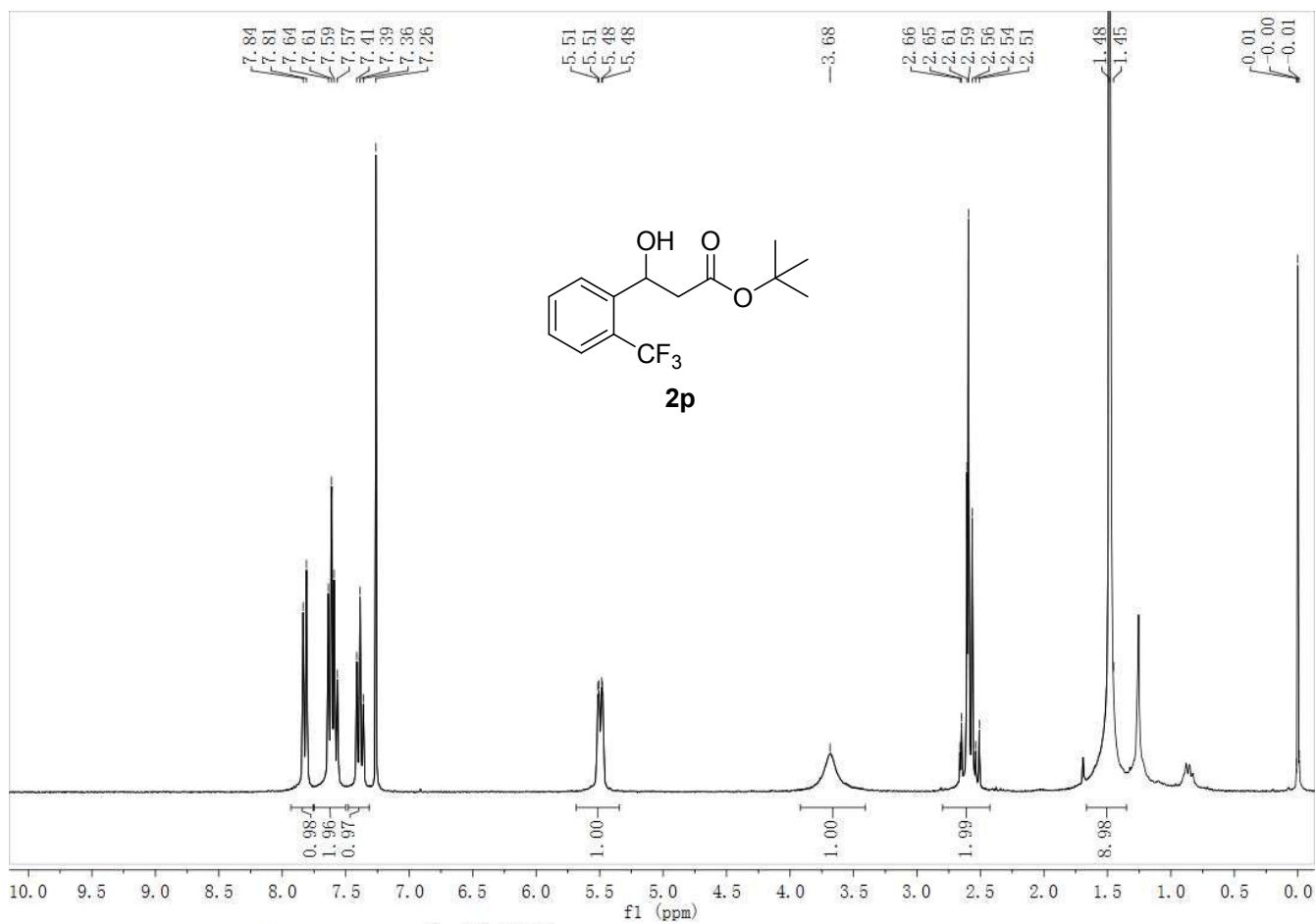

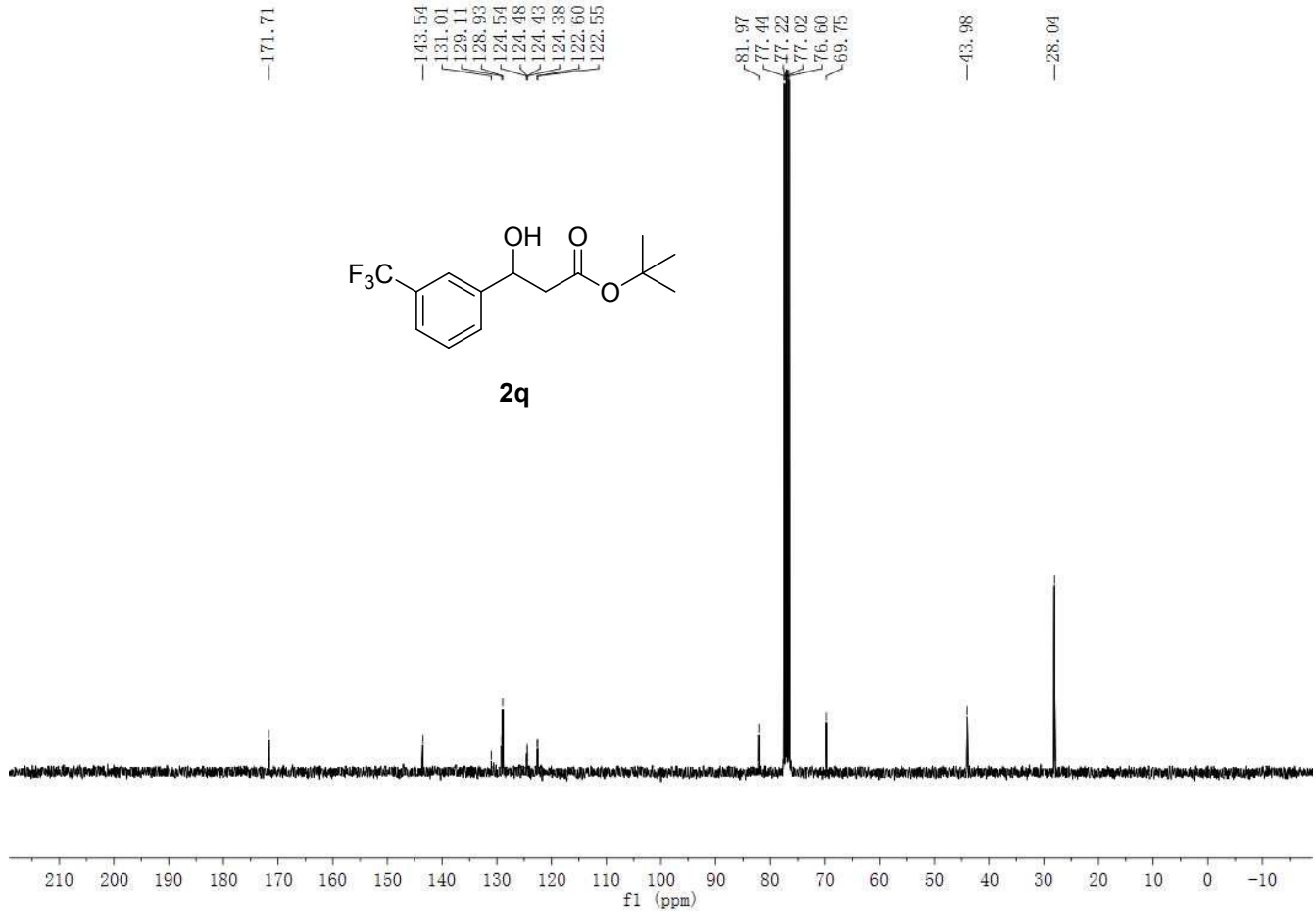
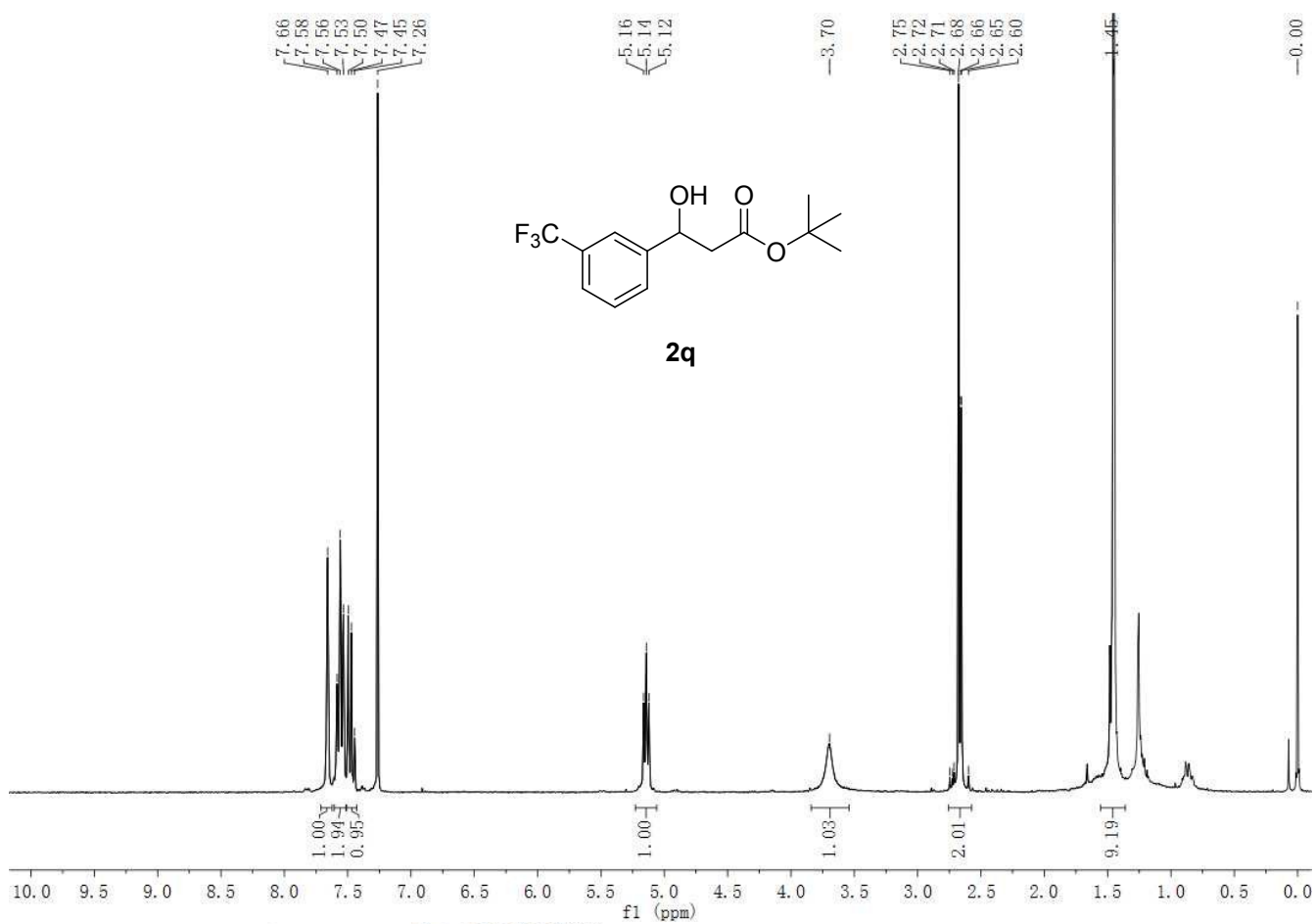

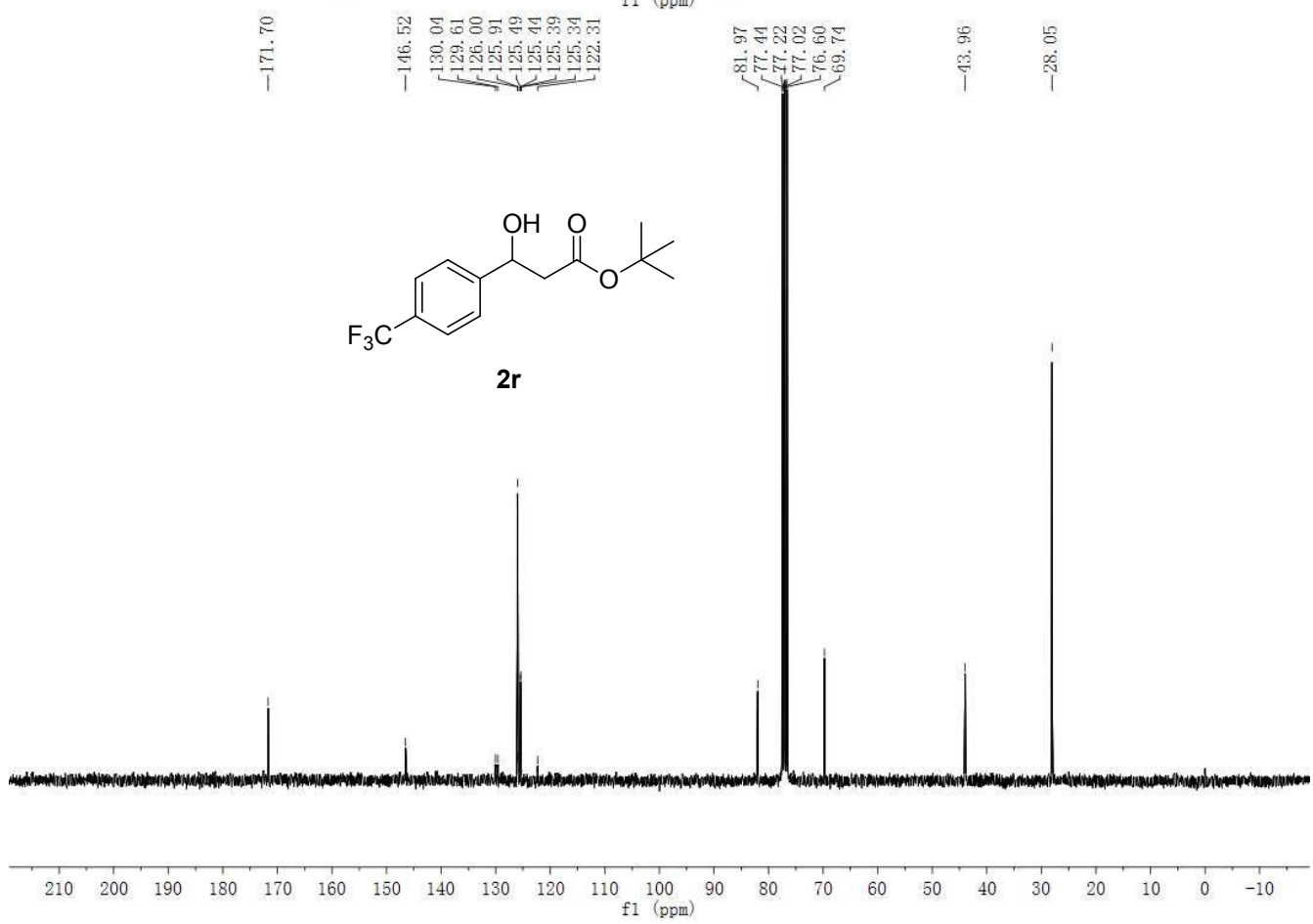
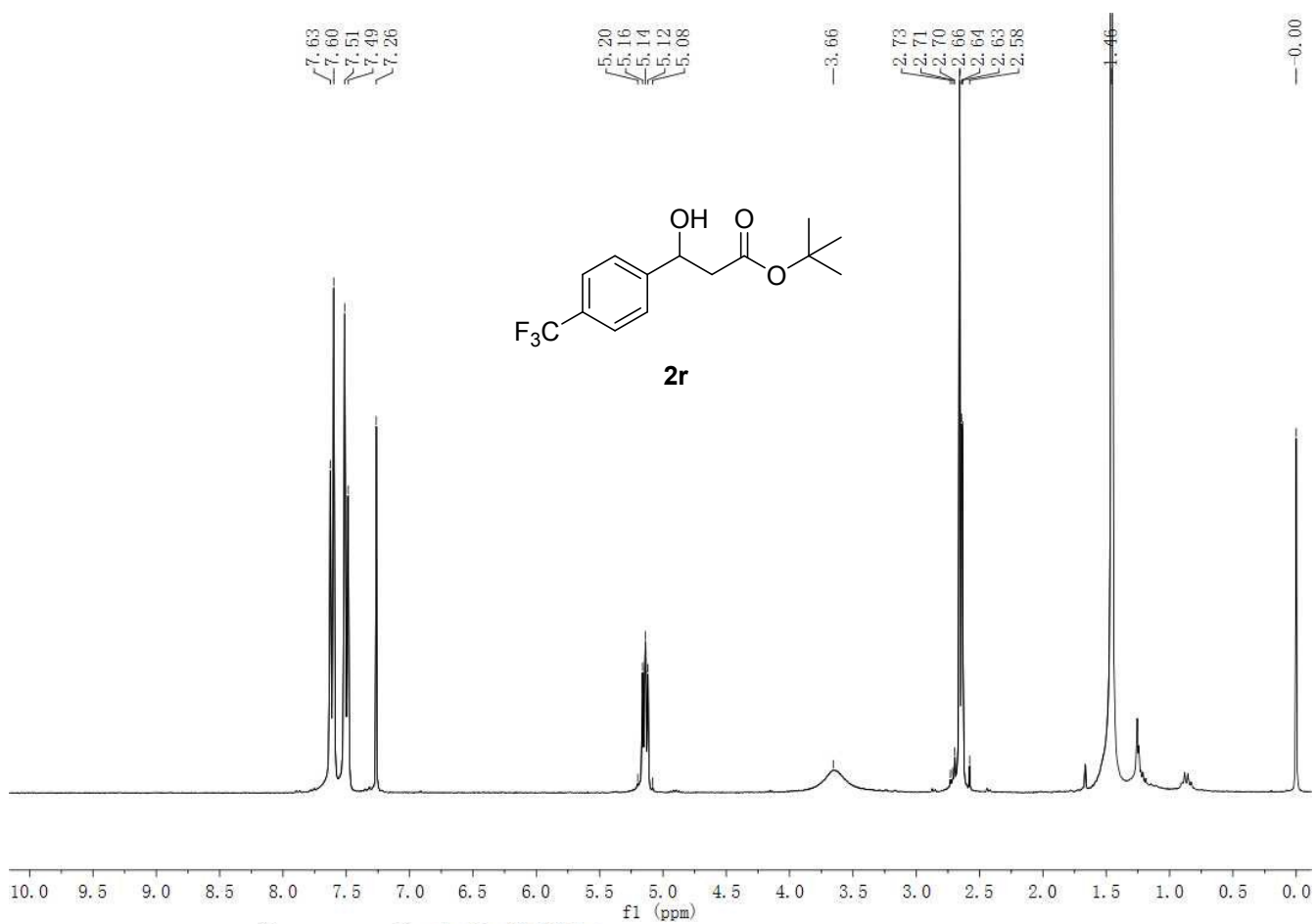

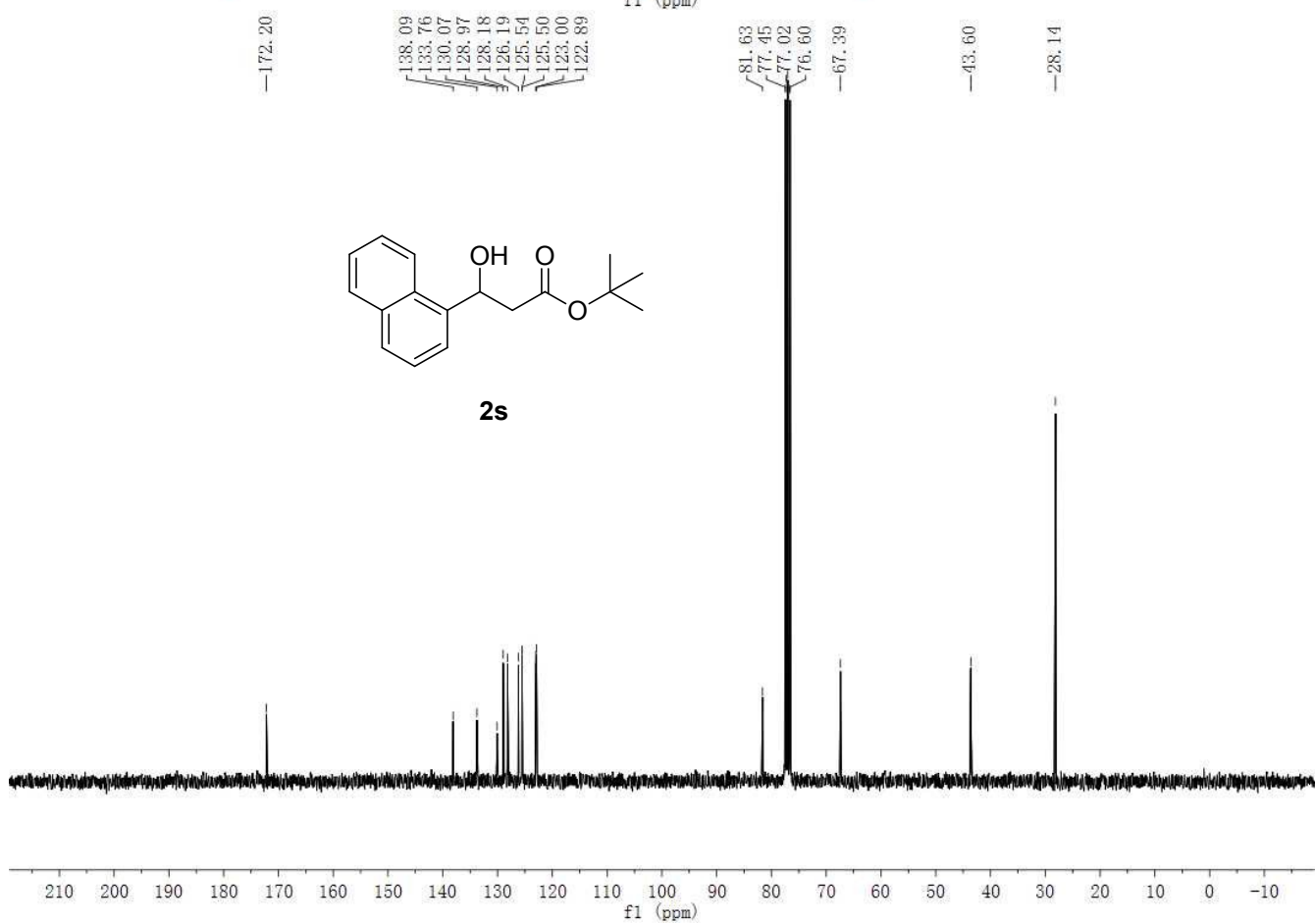
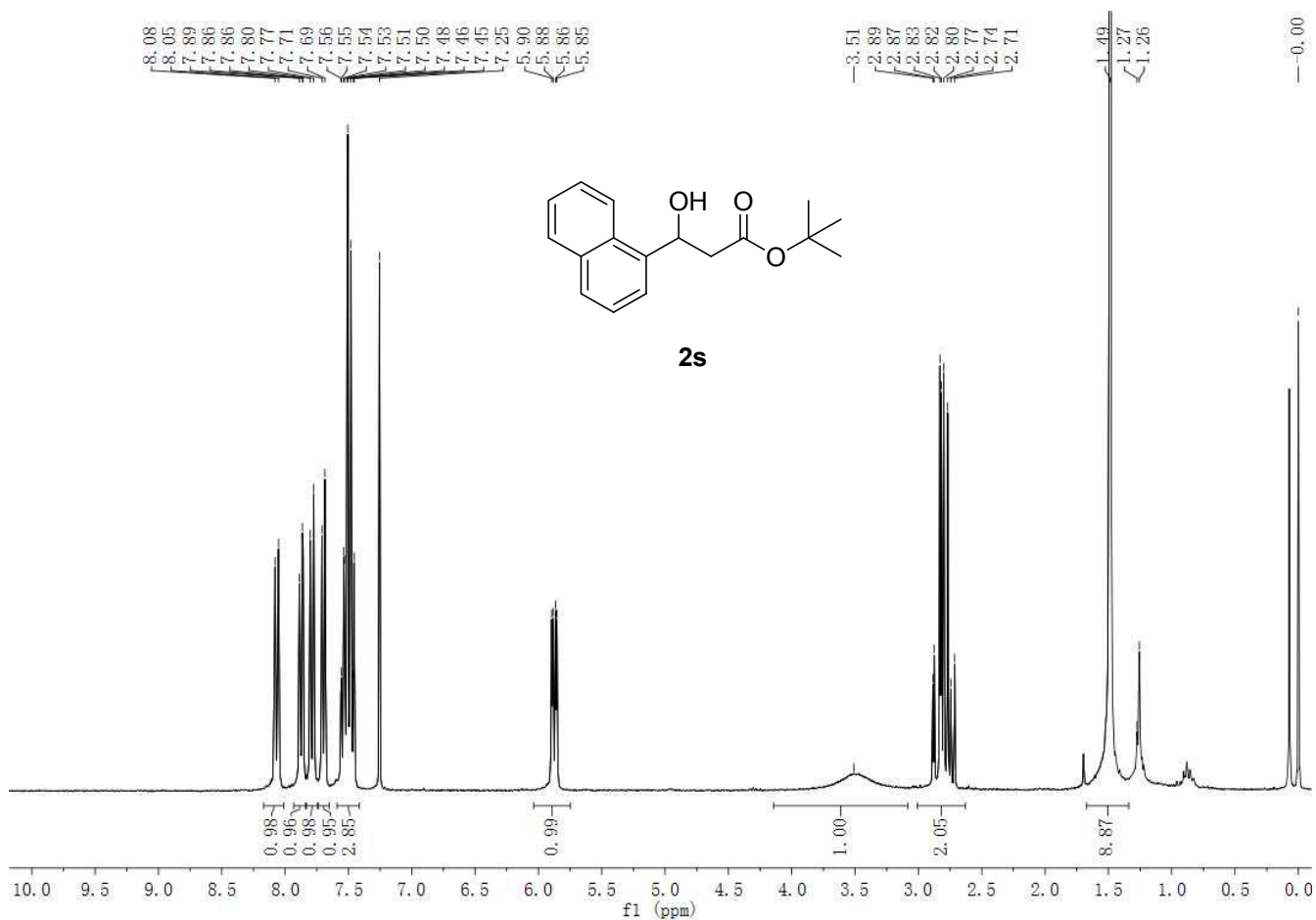

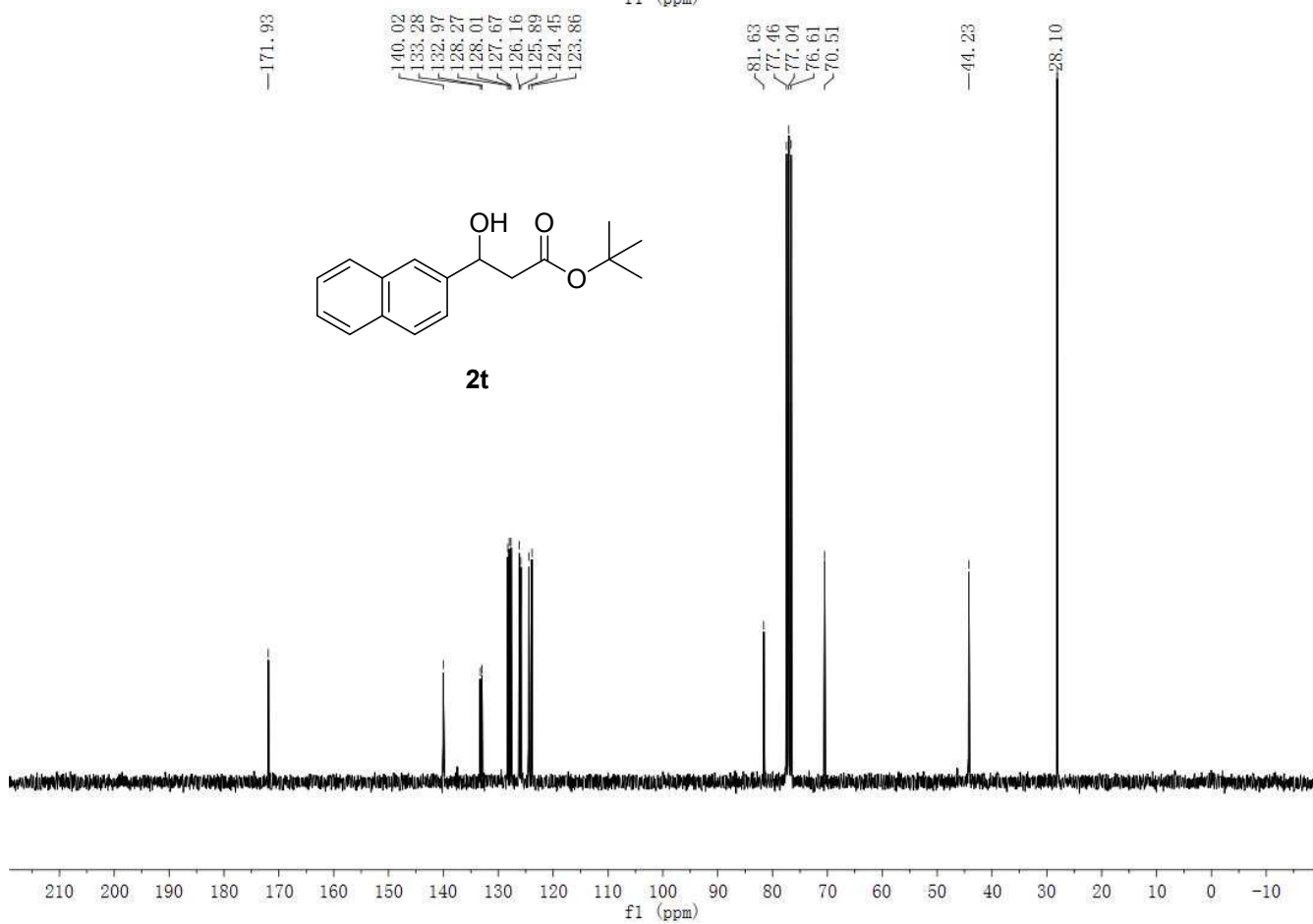
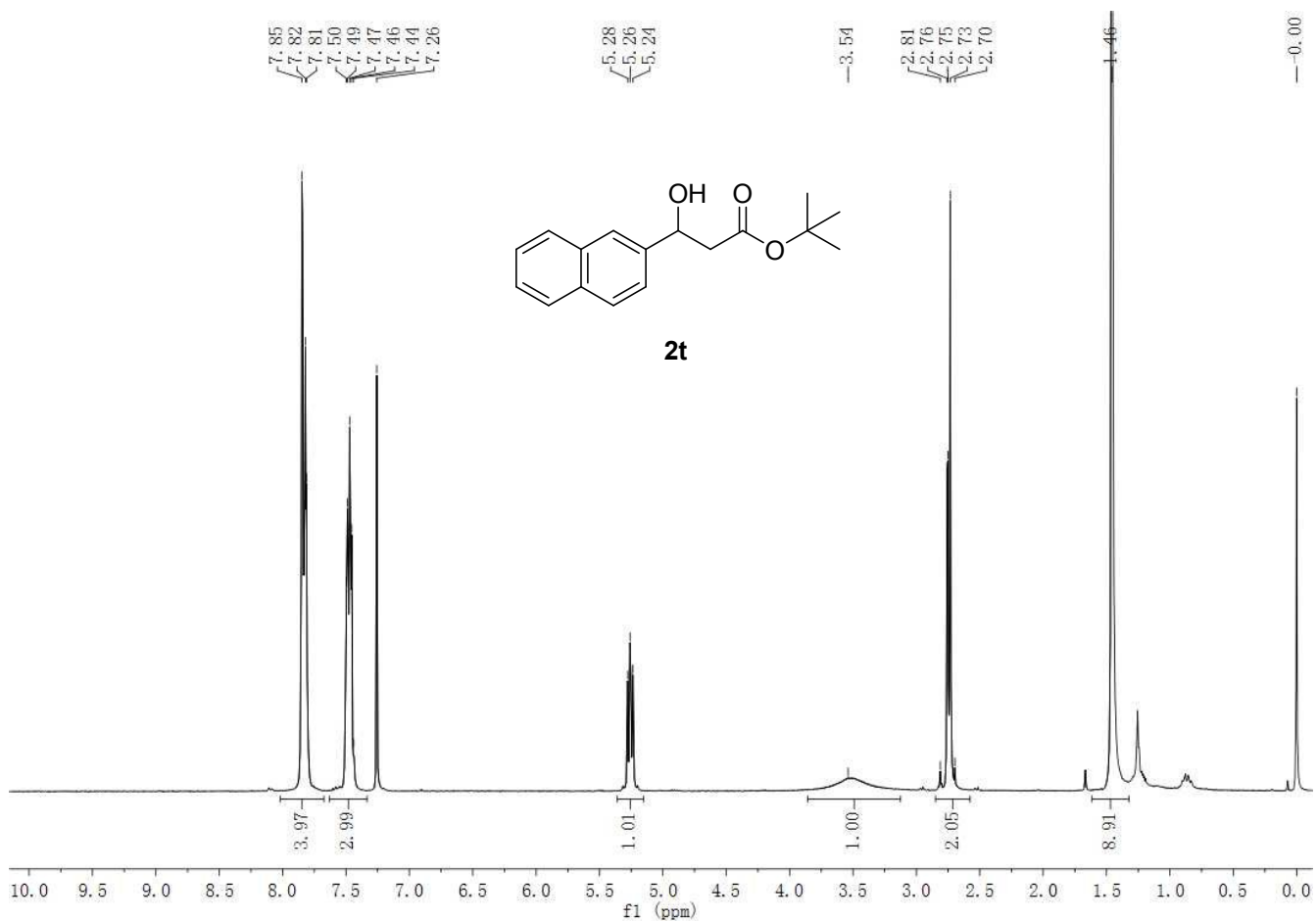

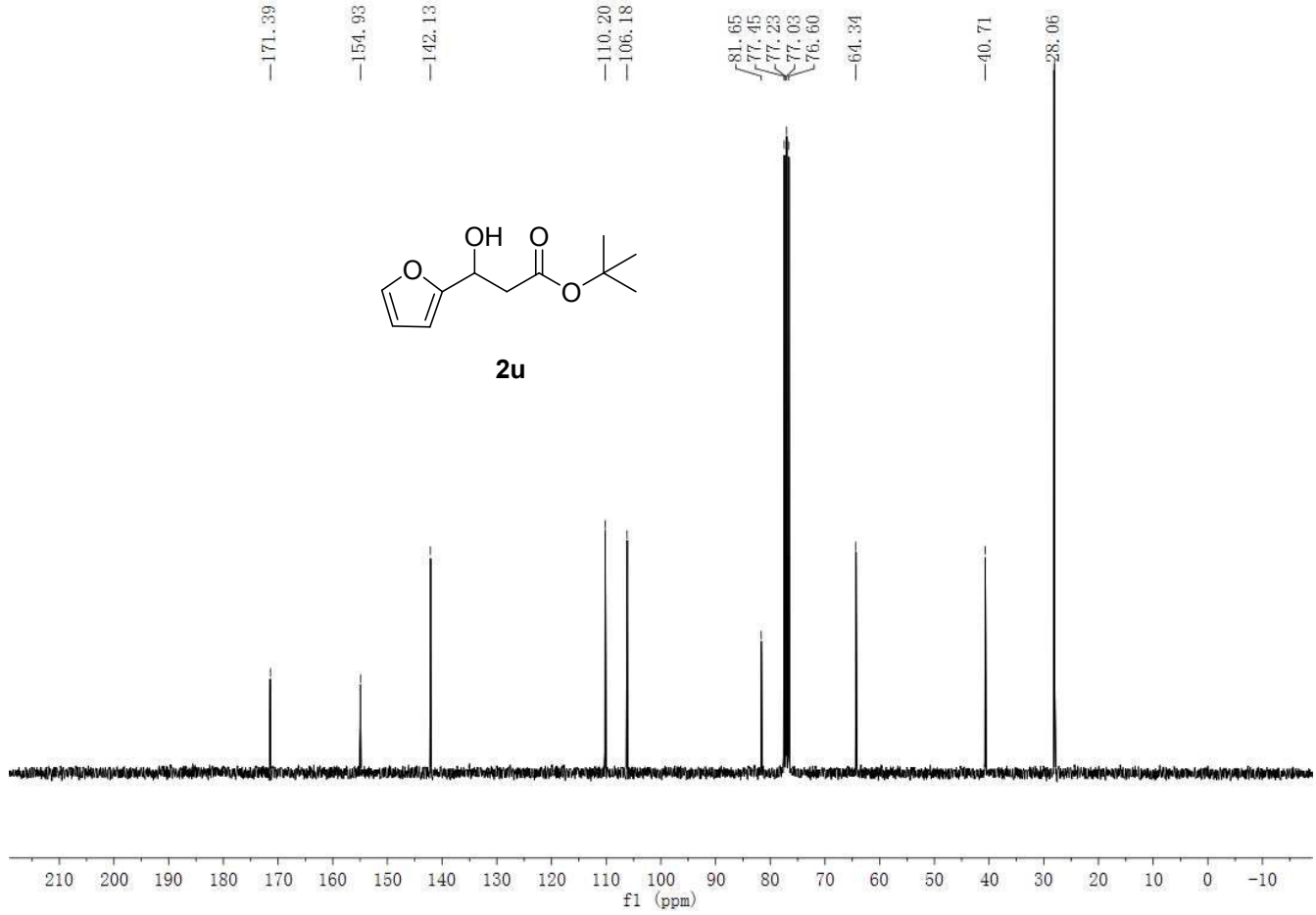
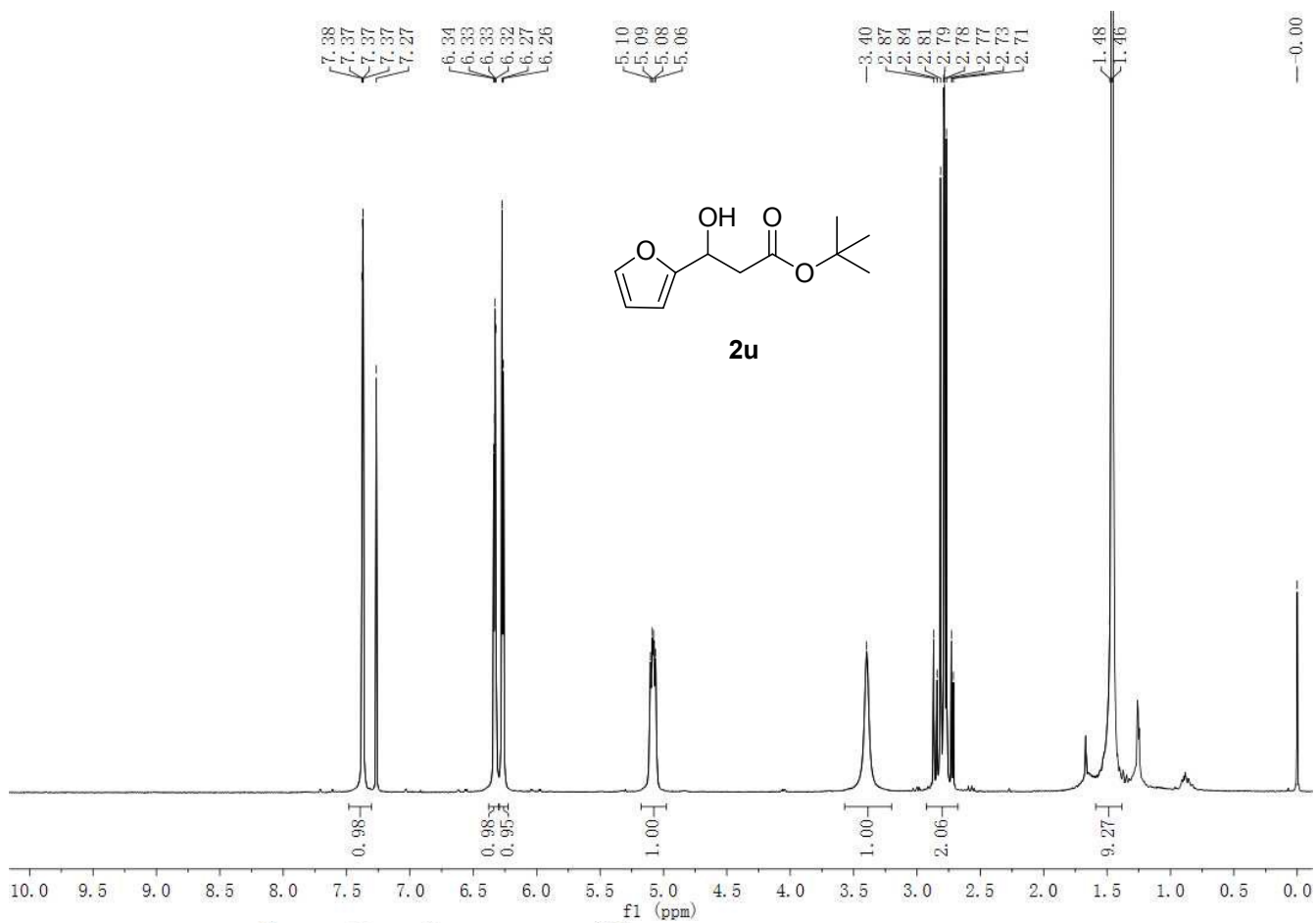

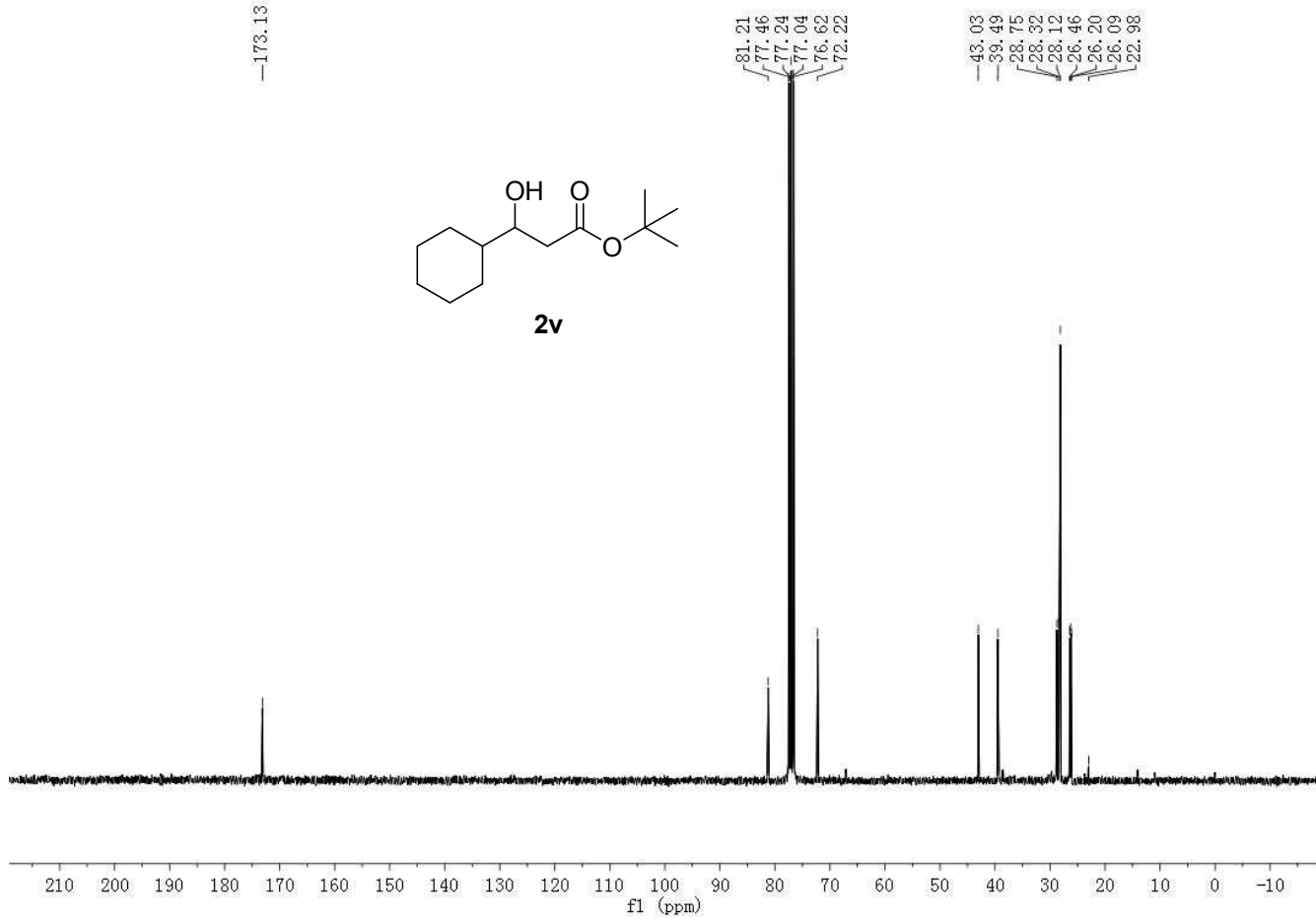
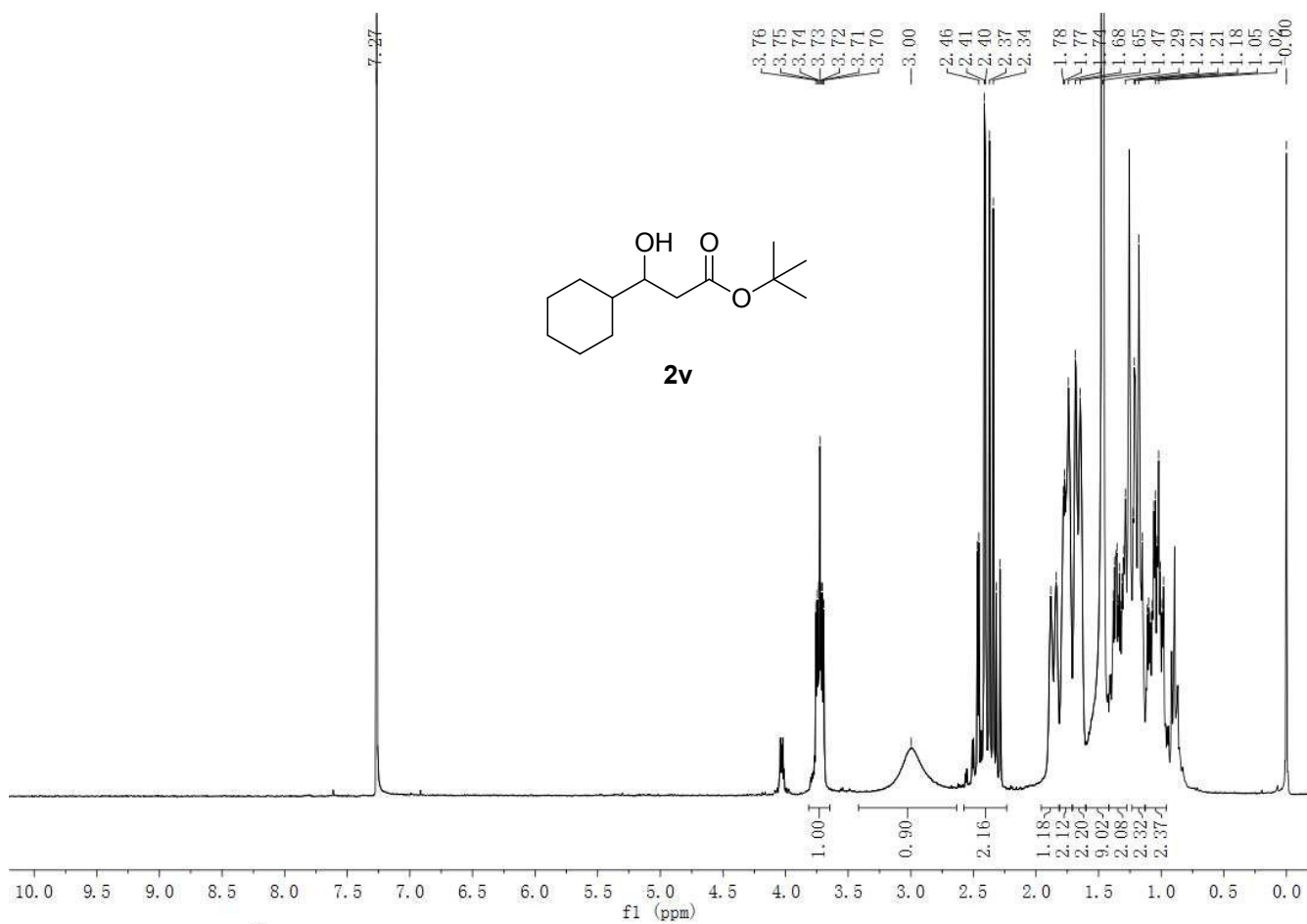

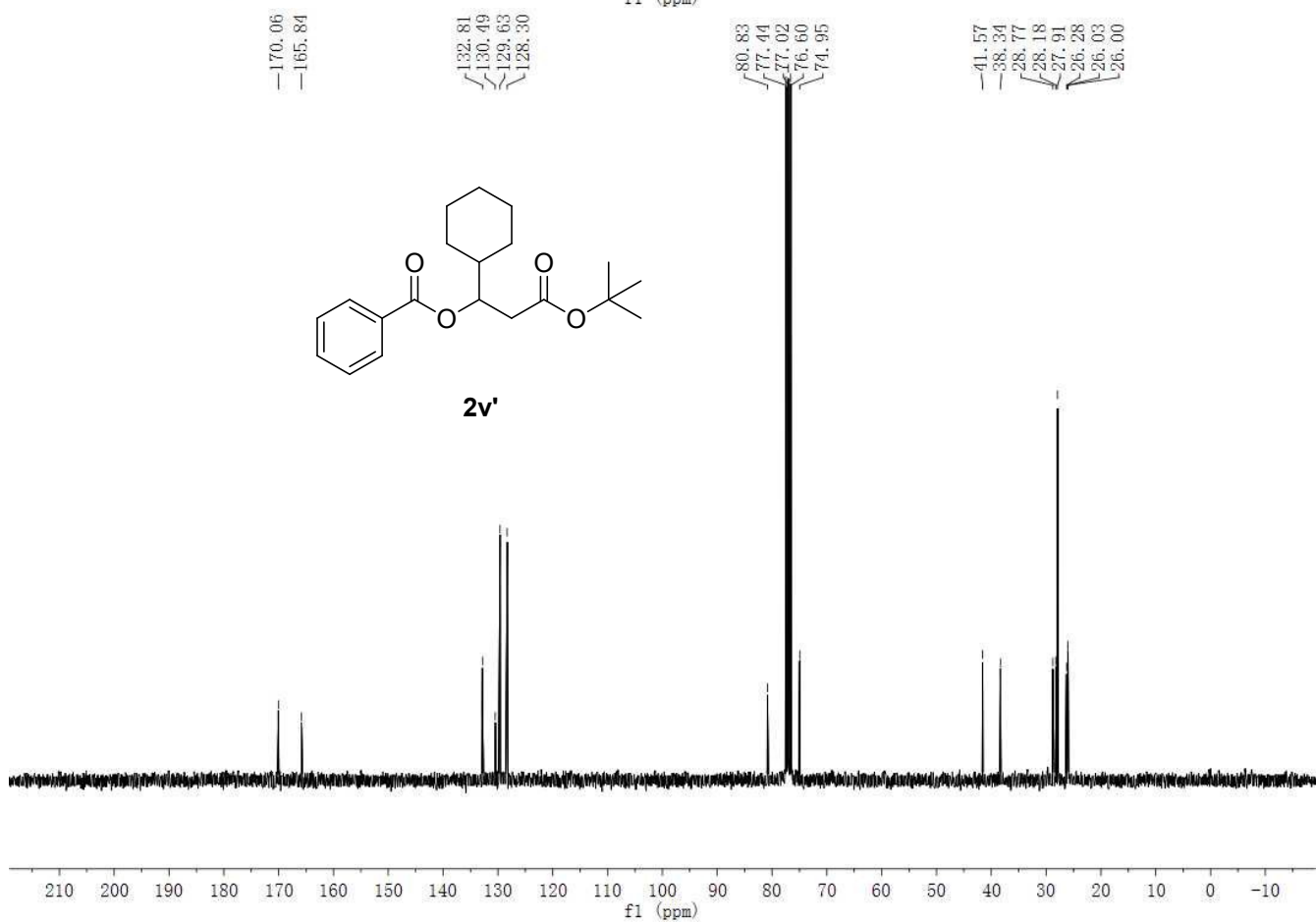
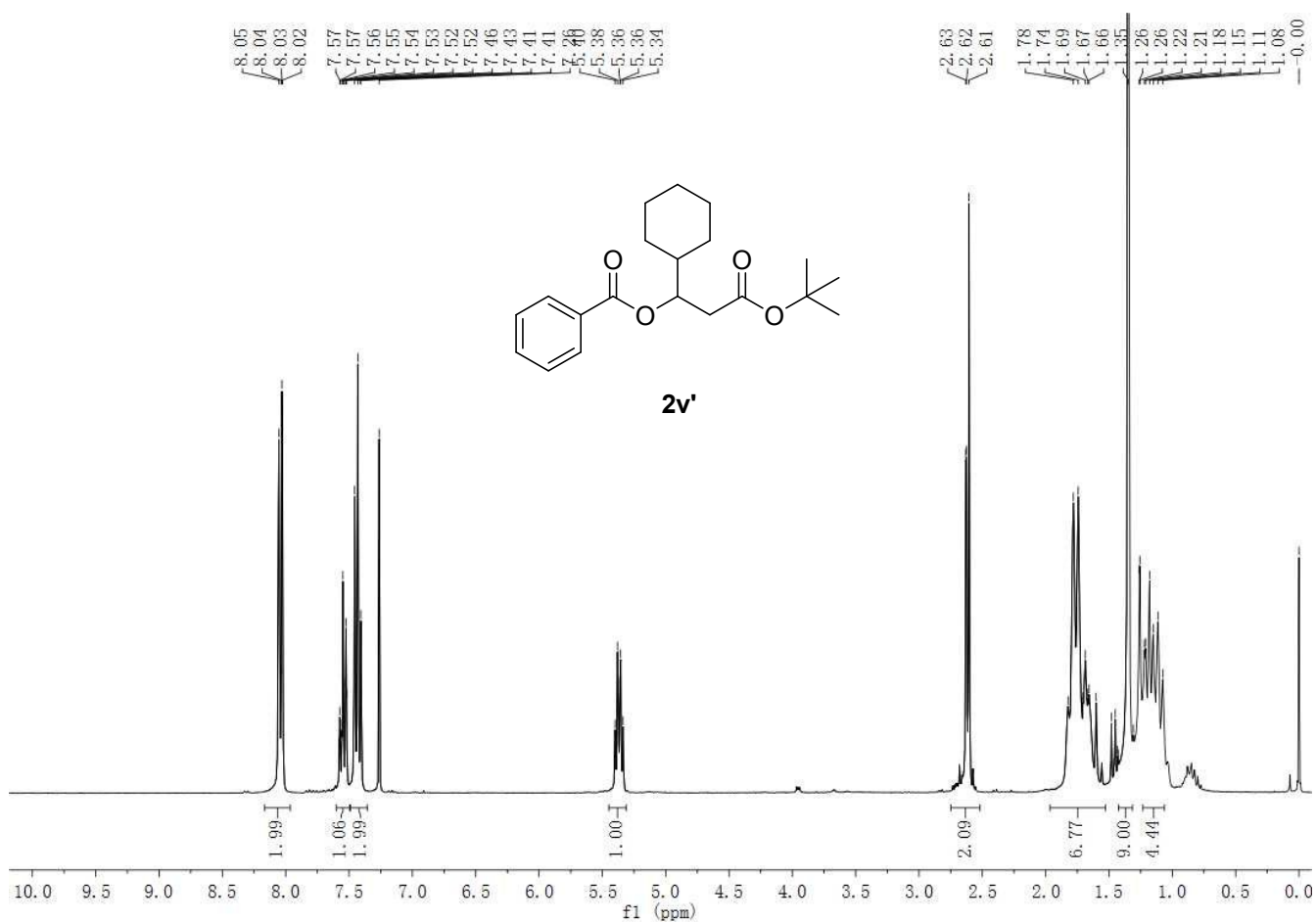

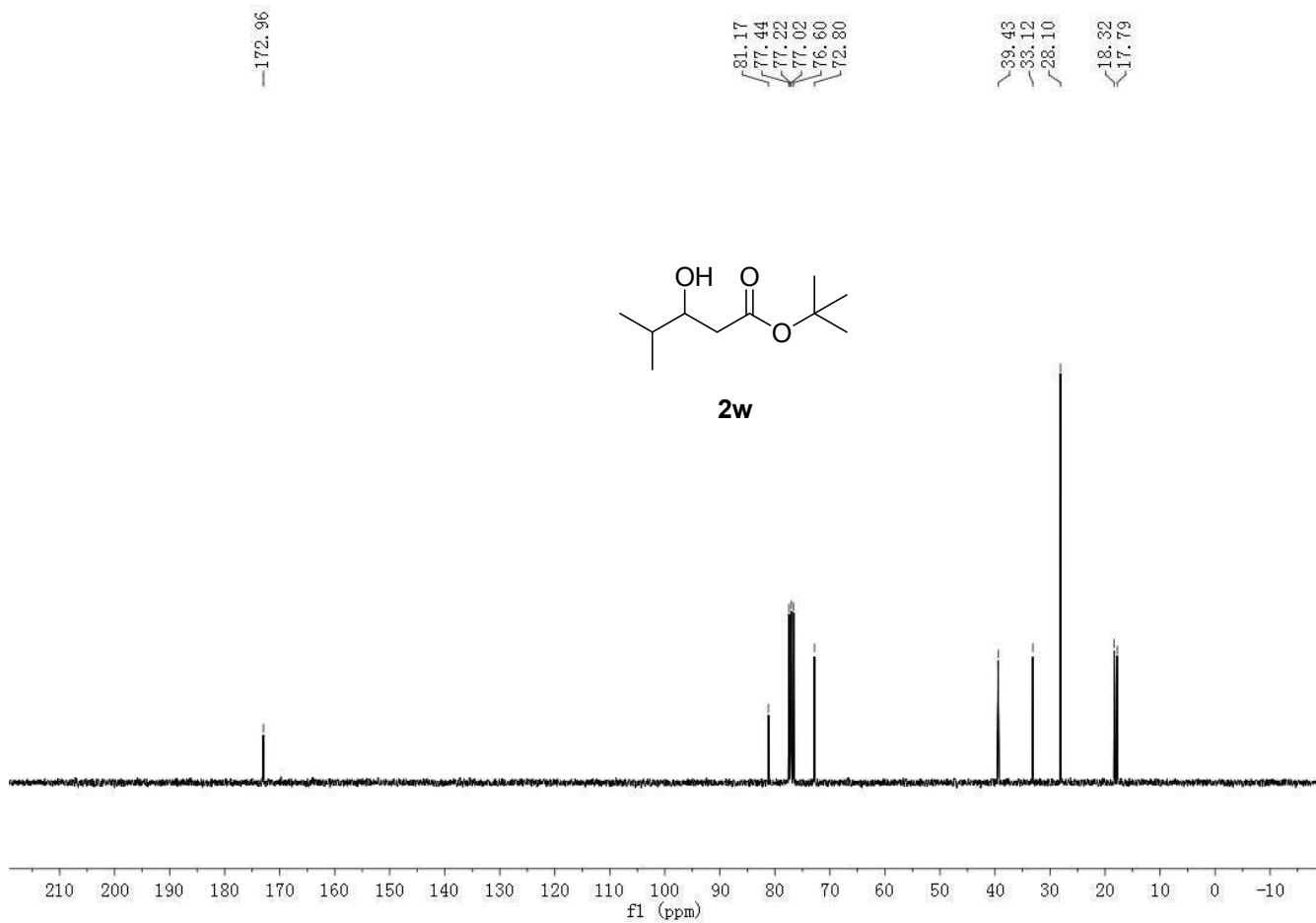
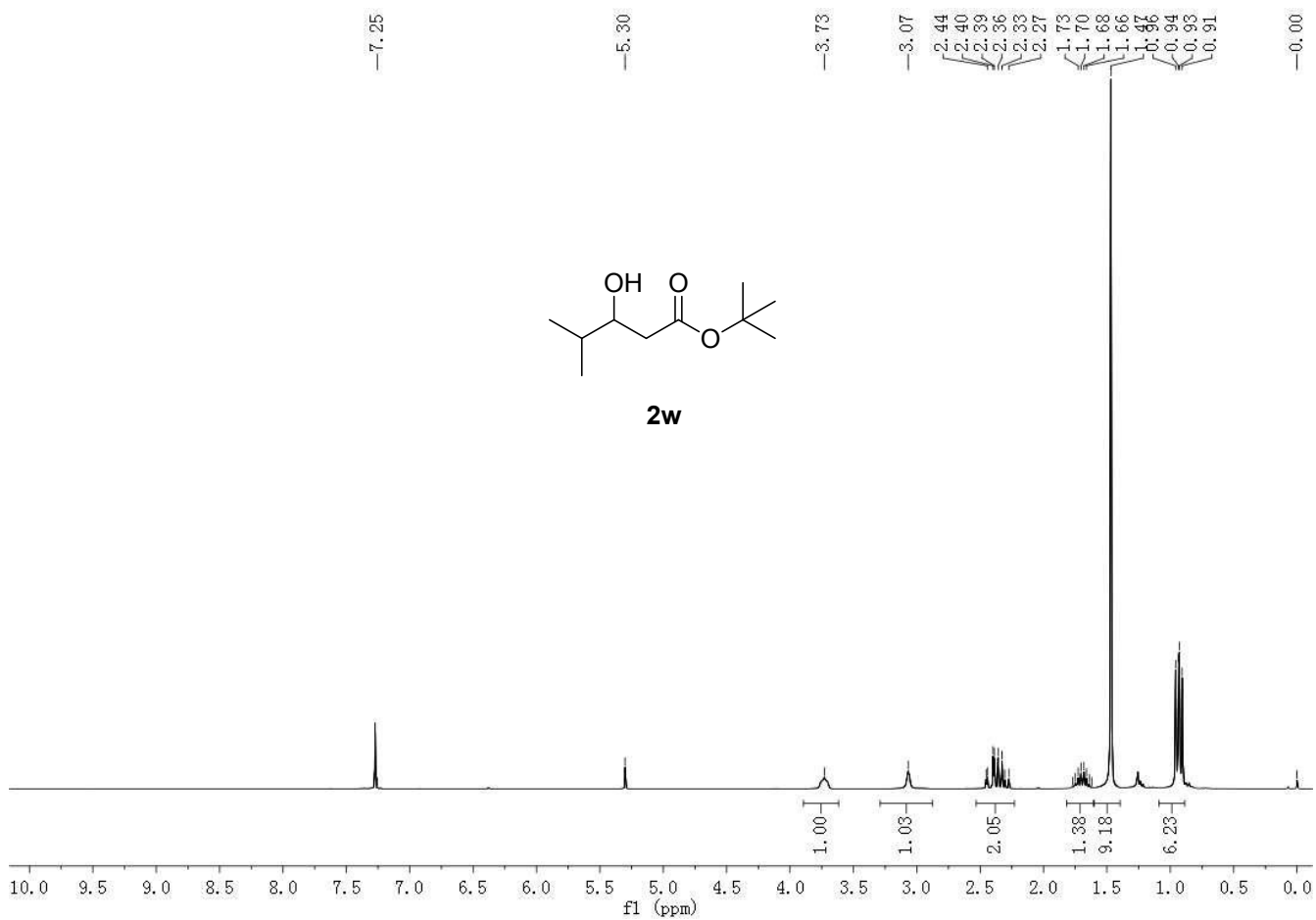

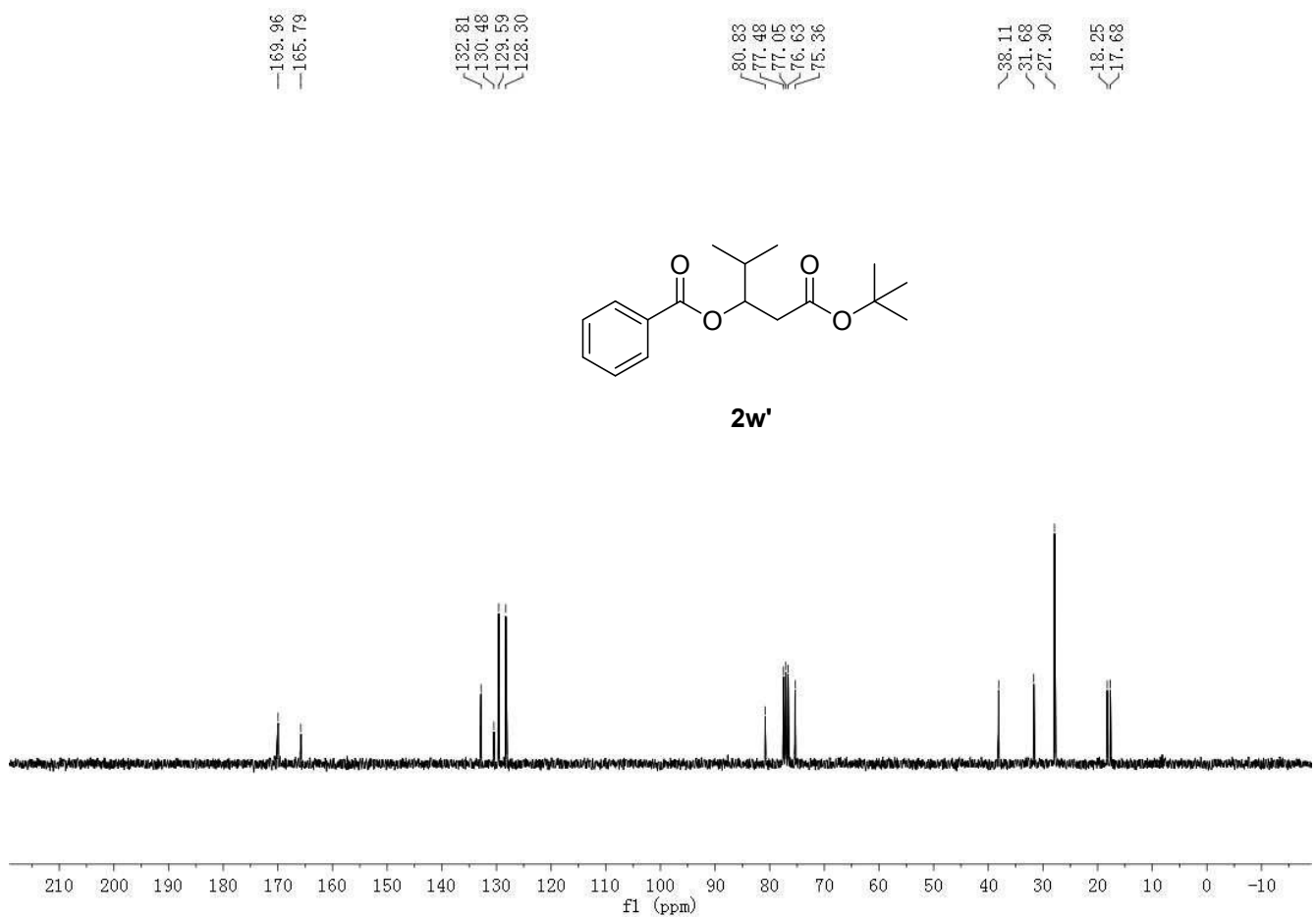
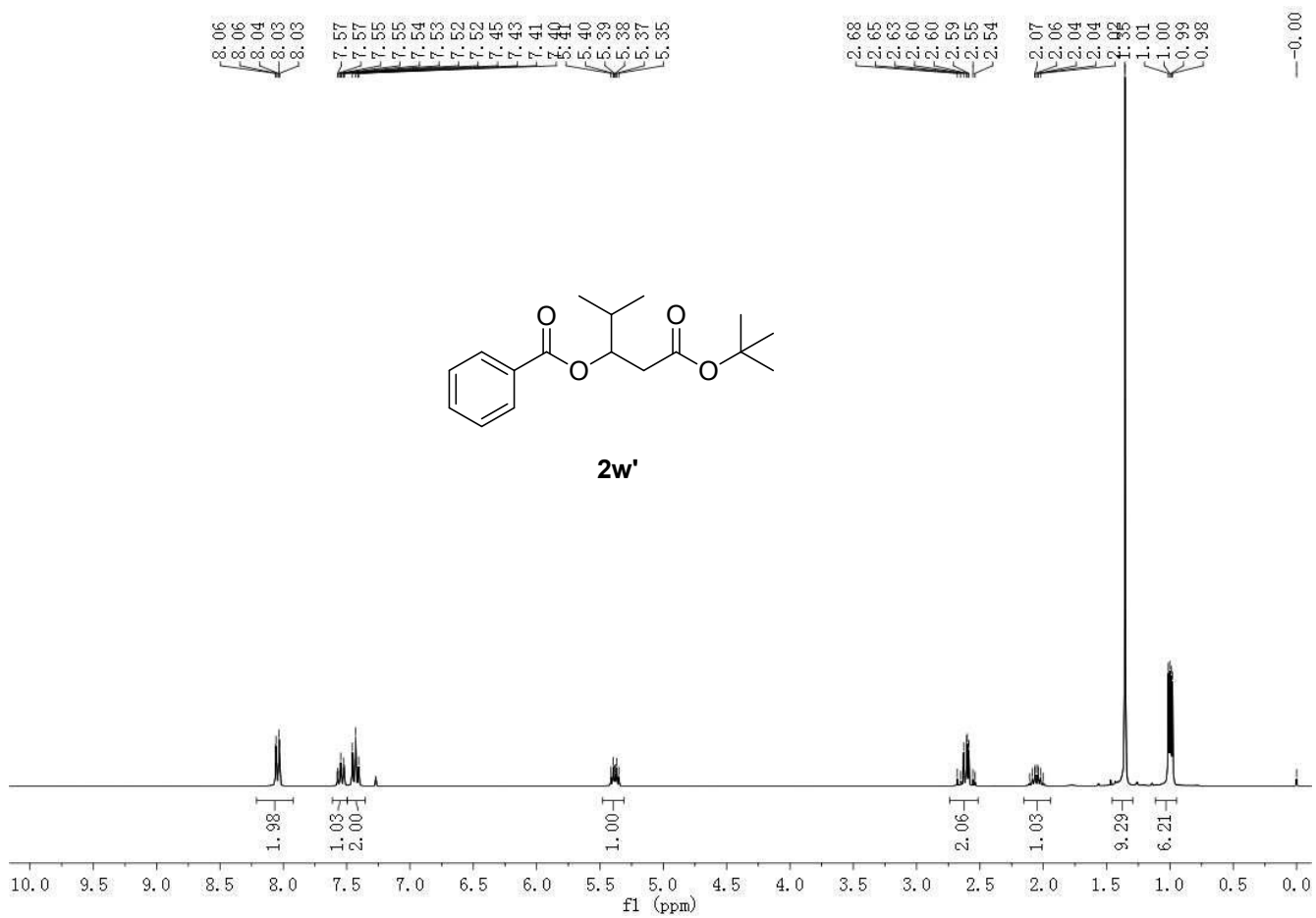

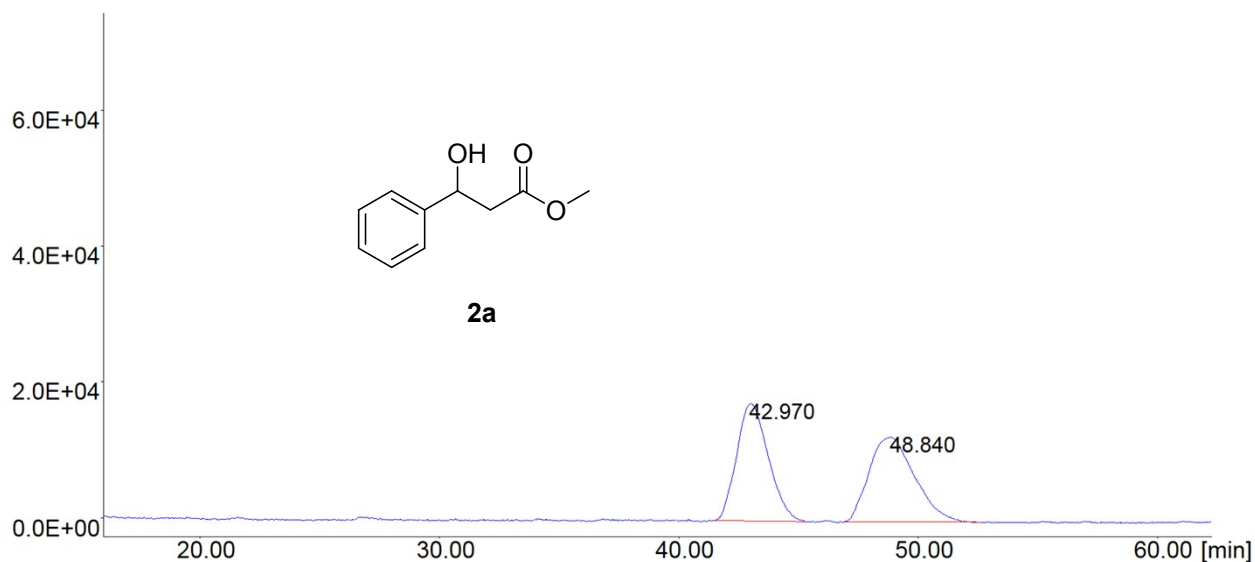

#	Name	RT	Height	Area	%Area
1		42.970	17250	1572906.903	49.167
2		48.840	12490	1626190.184	50.833

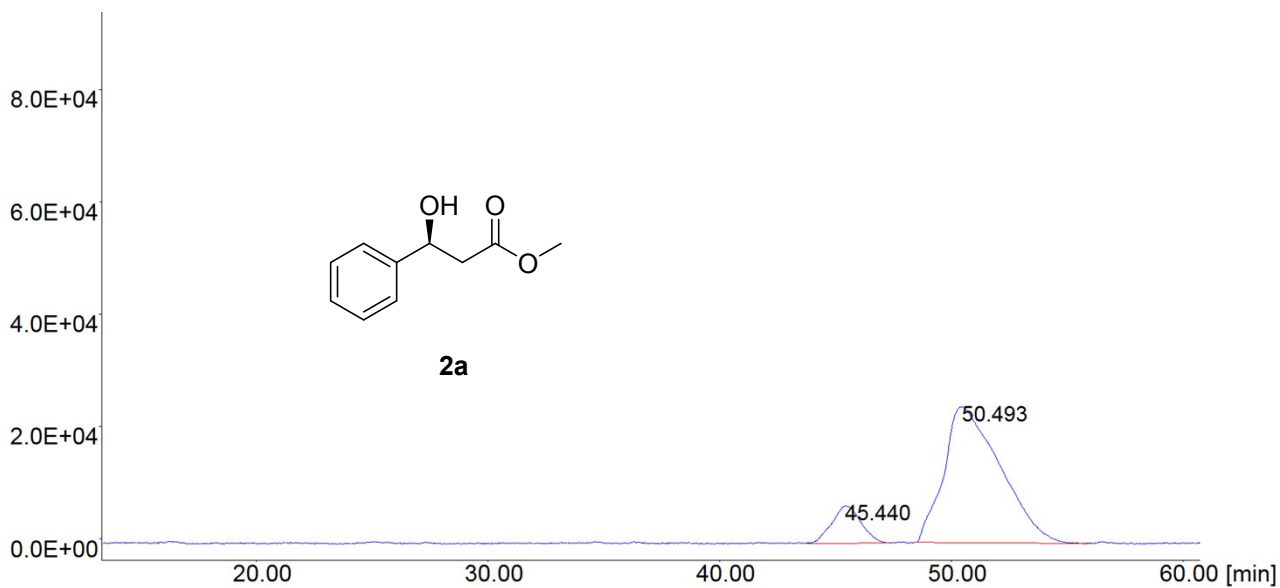

#	Name	RT	Height	Area	%Area
1		45.440	6594	564667.679	12.188
2		50.493	24184	4068421.405	87.812

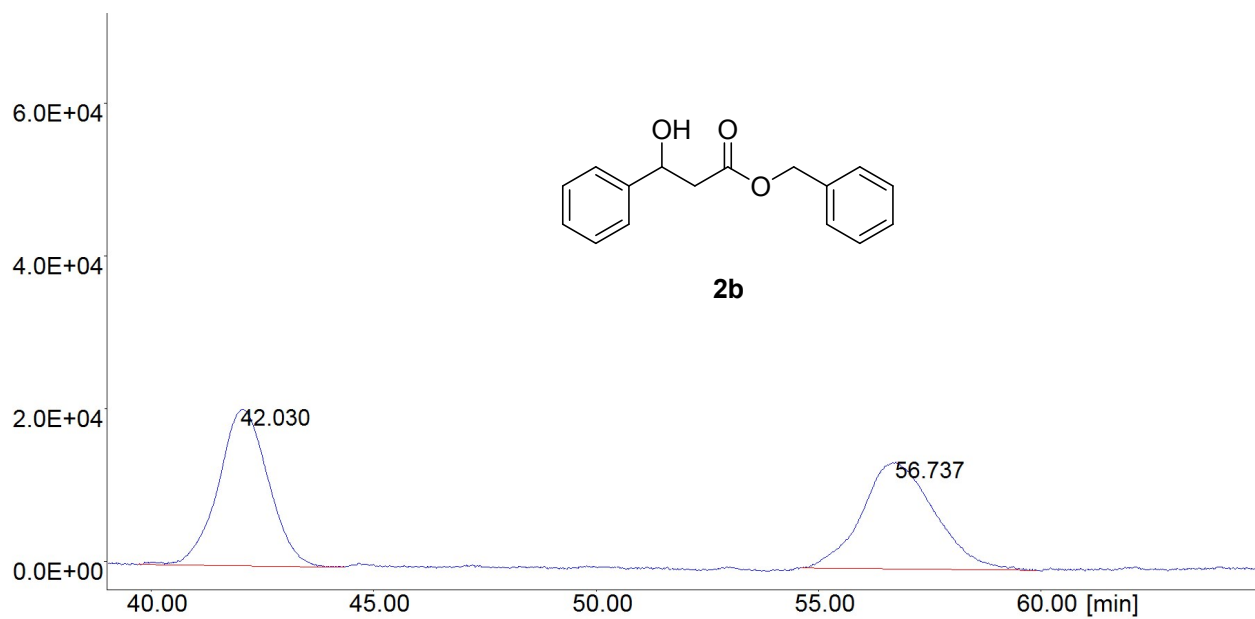

#	Name	RT	Height	Area	%Area
1		42.030	20472	1584613.037	50.314
2		56.737	13973	1564858.569	49.686

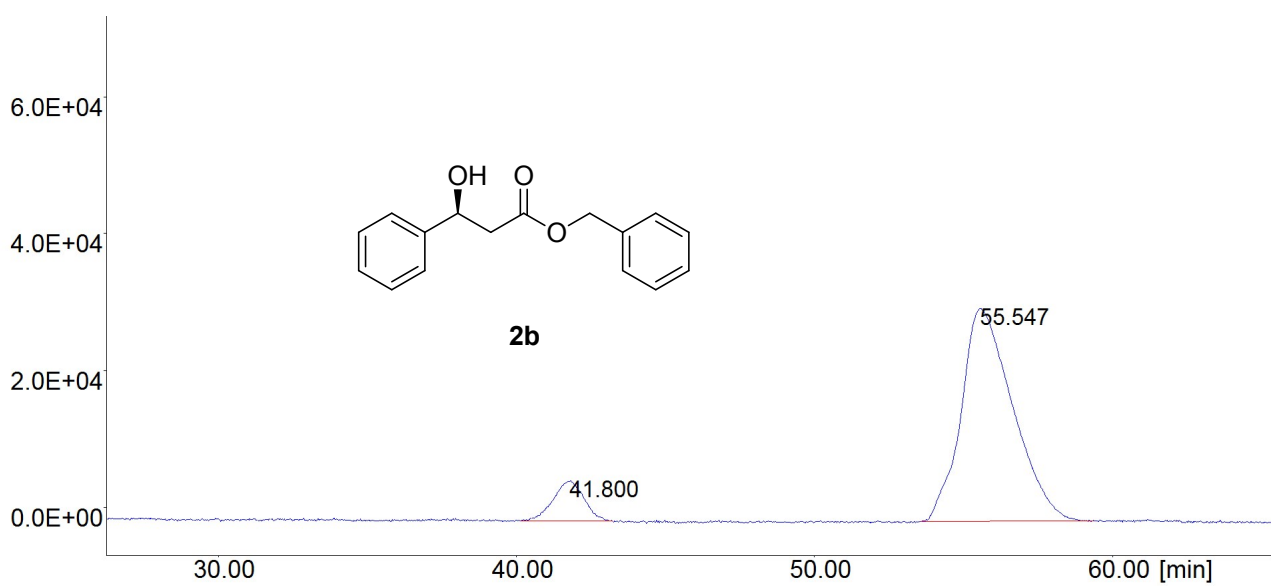

#	Name	RT	Height	Area	%Area
1		41.800	5818	409779.940	9.954
2		55.547	31029	3706910.875	90.046

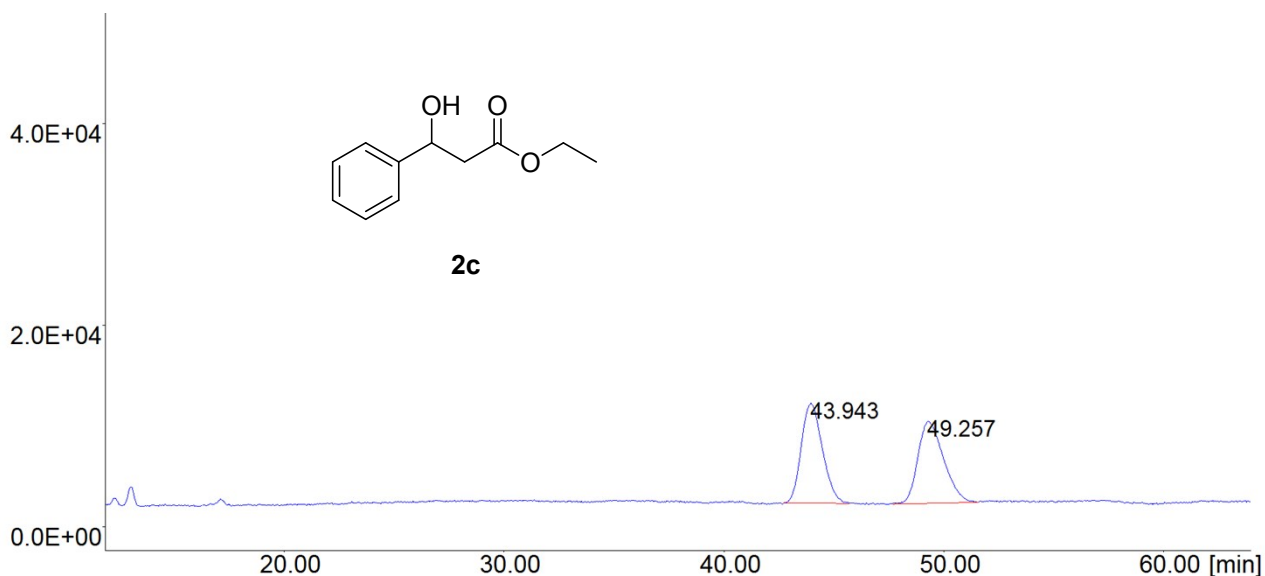

#	Name	RT	Height	Area	%Area
1		43.943	9891	644493.449	50.163
2		49.257	8145	640304.556	49.837

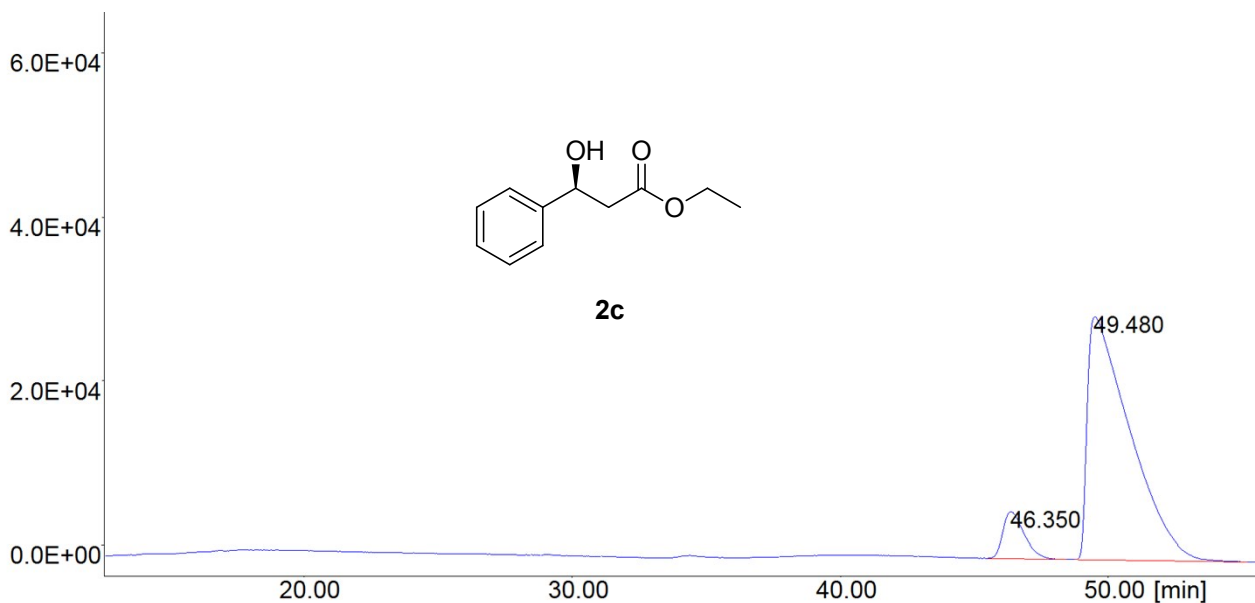

#	Name	RT	Height	Area	%Area
1		46.350	5682	307759.498	8.661
2		49.480	29647	3245435.235	91.339

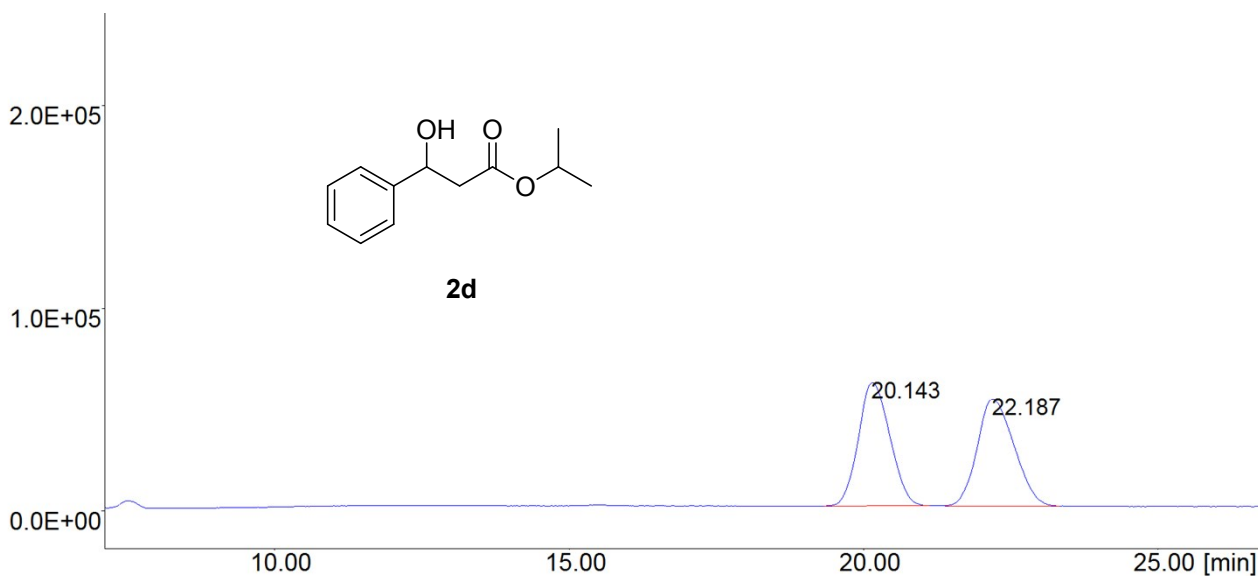

#	Name	RT	Height	Area	%Area
1		20.143	60787	2226210.744	49.672
2		22.187	52620	2255624.600	50.328

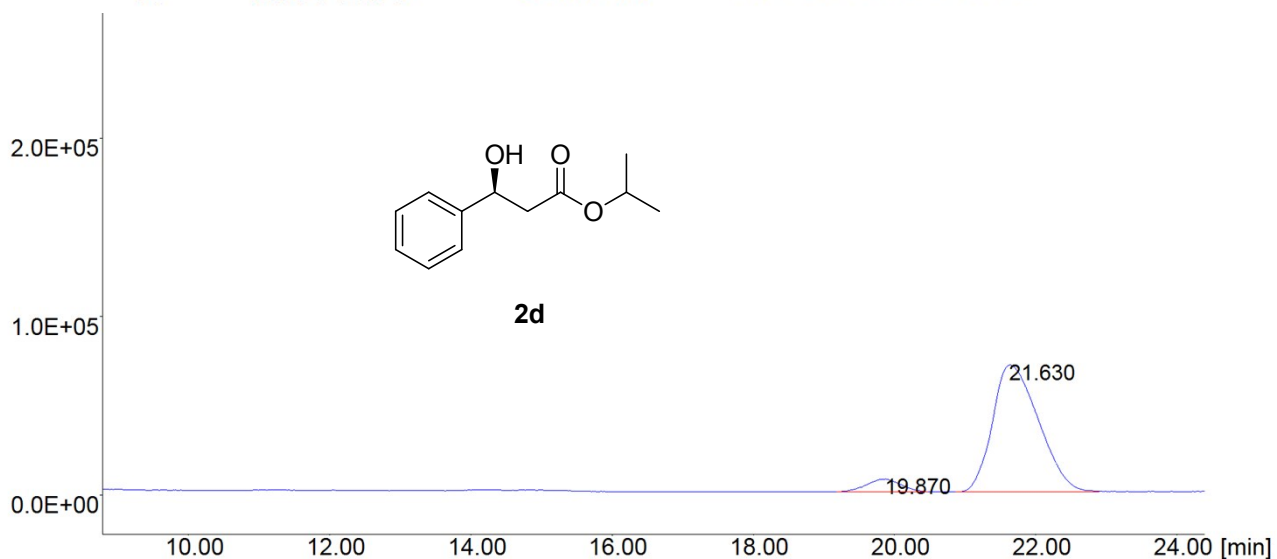

#	Name	RT	Height	Area	%Area
1		19.870	6833	221448.077	6.546
2		21.630	70958	3161735.702	93.454

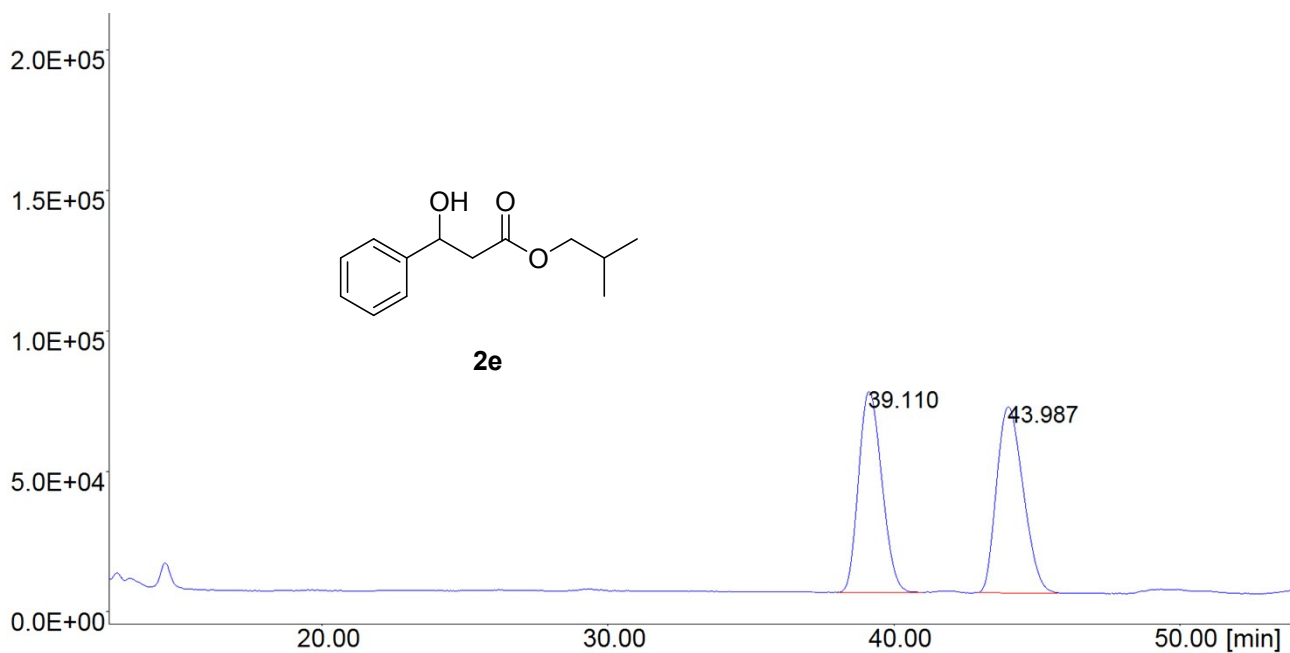

#	Name	RT	Height	Area	%Area
1		39.110	71500	3971946.303	48.579
2		43.987	66172	4204233.662	51.421

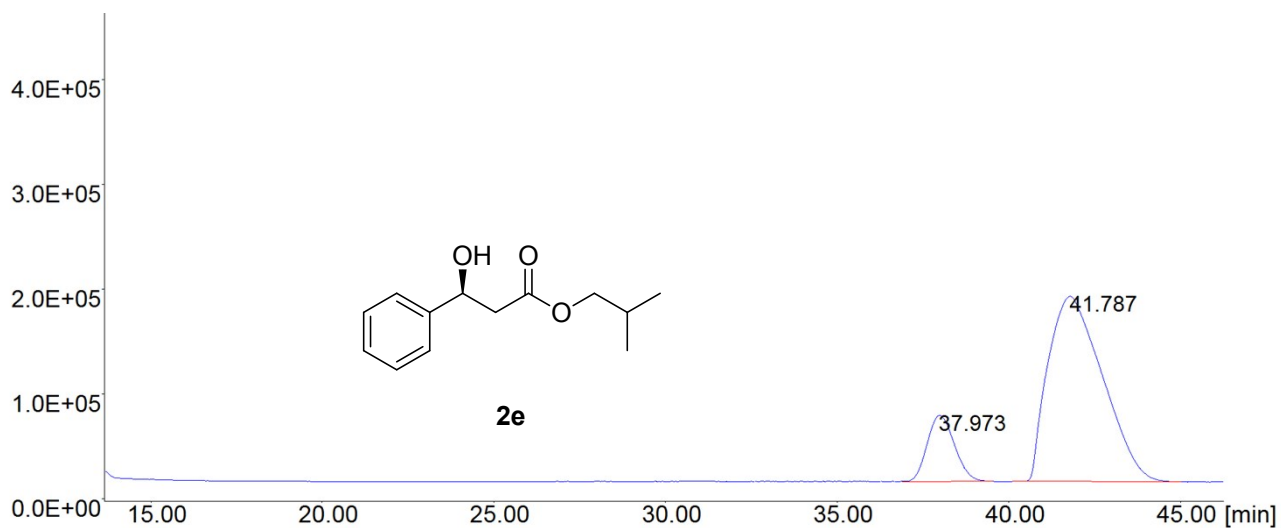

#	Name	RT	Height	Area	%Area
1		40.337	30377	1795432.517	14.826
2		44.757	125385	10314716.661	85.174

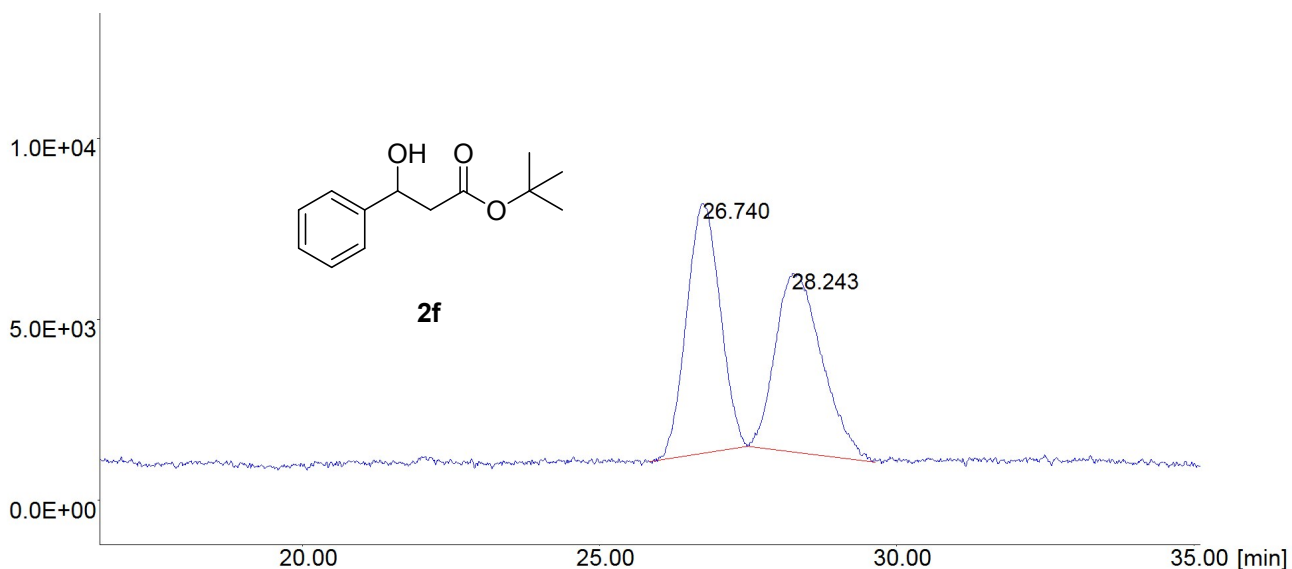

#	Name	RT	Height	Area	%Area
1		26.740	6905	267444.225	50.099
2		28.243	4929	266391.232	49.901

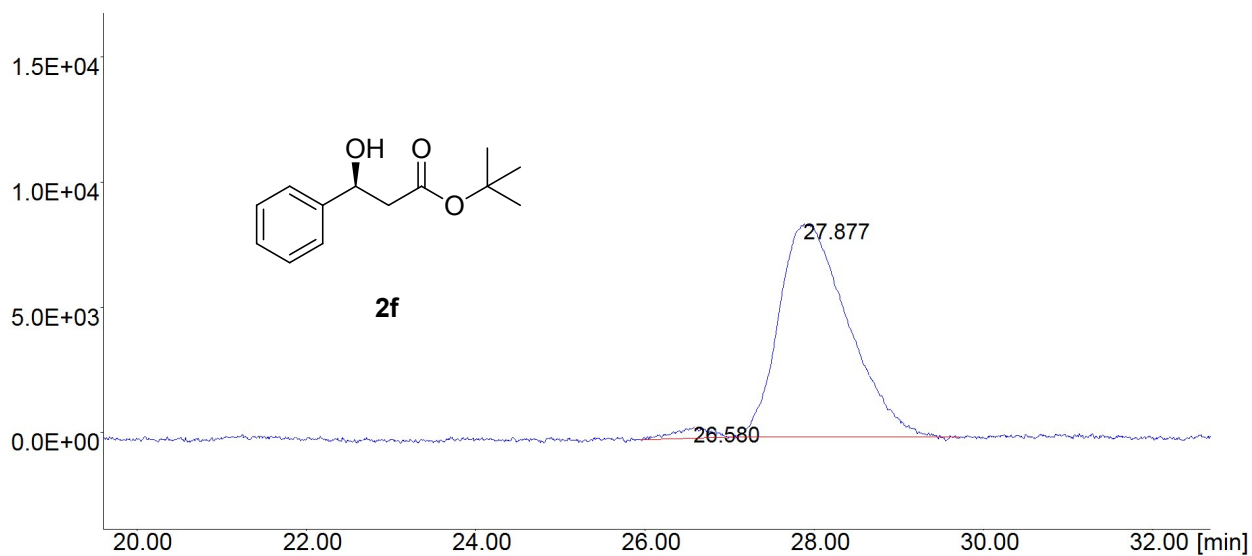

#	Name	RT	Height	Area	%Area
1		26.580	434	12205.089	2.480
2		27.877	8511	479976.400	97.520

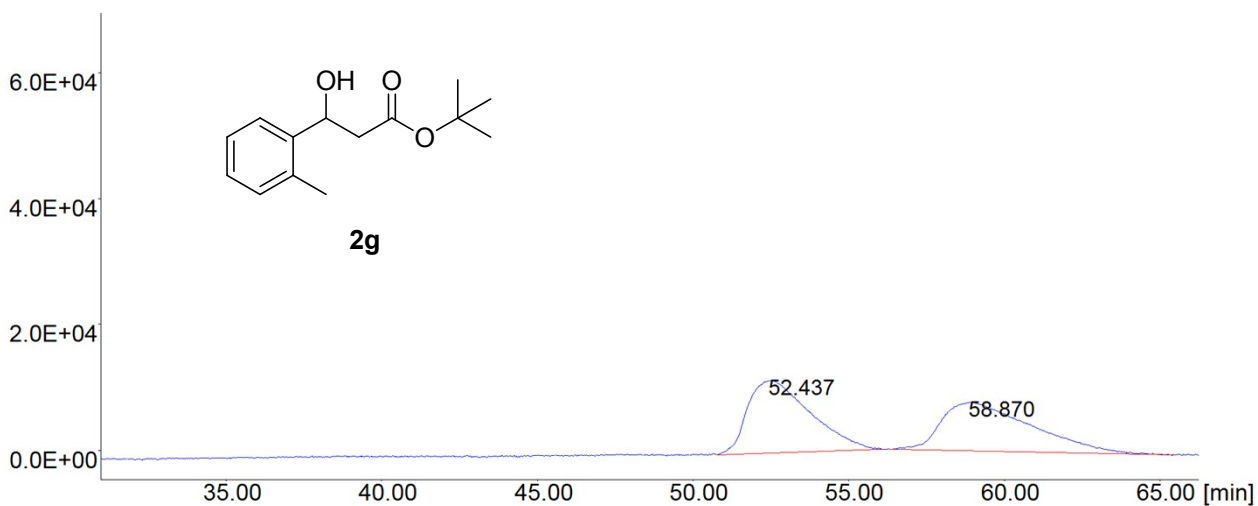

#	Name	RT	Height	Area	%Area
1		52.437	11526	1589953.180	50.745
2		58.870	7759	1543269.225	49.255

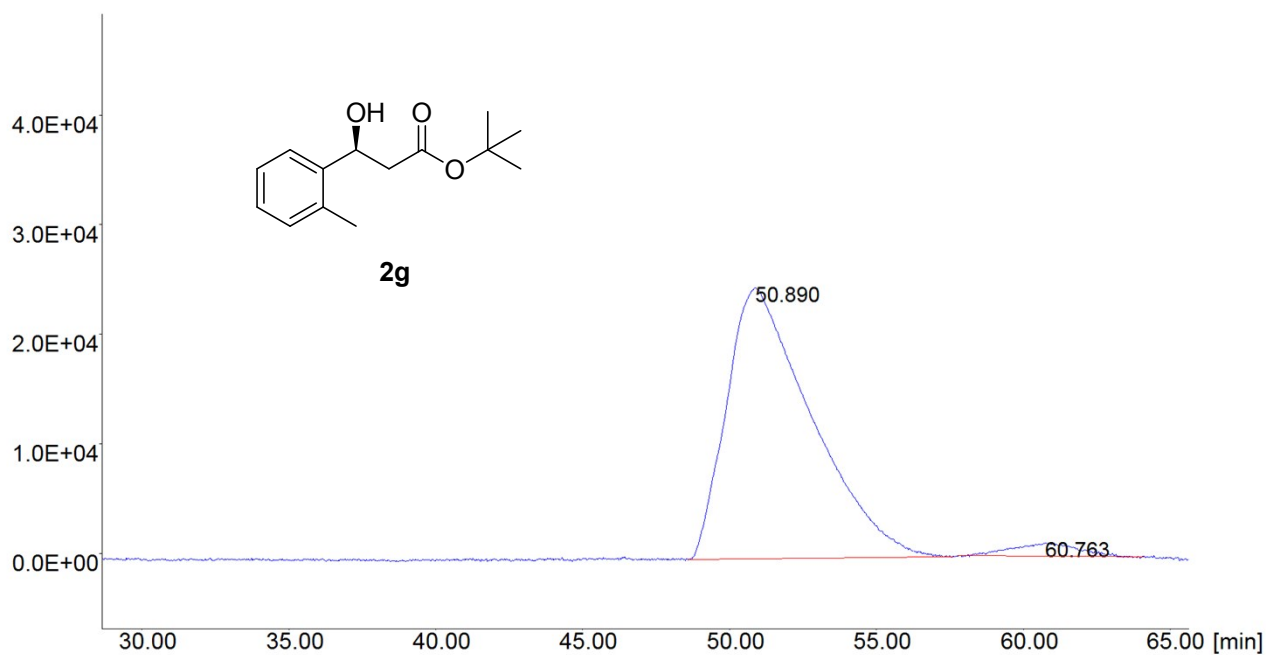

#	Name	RT	Height	Area	%Area
1		50.890	24744	4929468.146	96.475
2		60.763	1210	180138.311	3.525

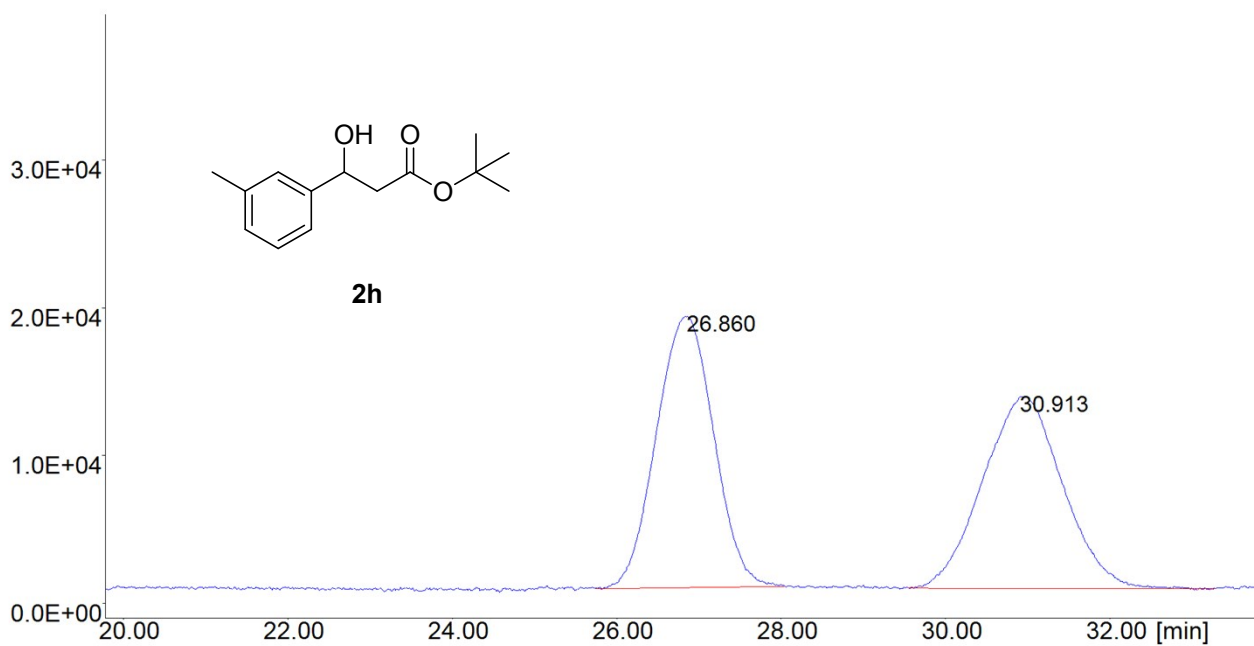

#	Name	RT	Height	Area	%Area
1		26.860	18394	885435.471	50.471
2		30.913	12979	868908.655	49.529

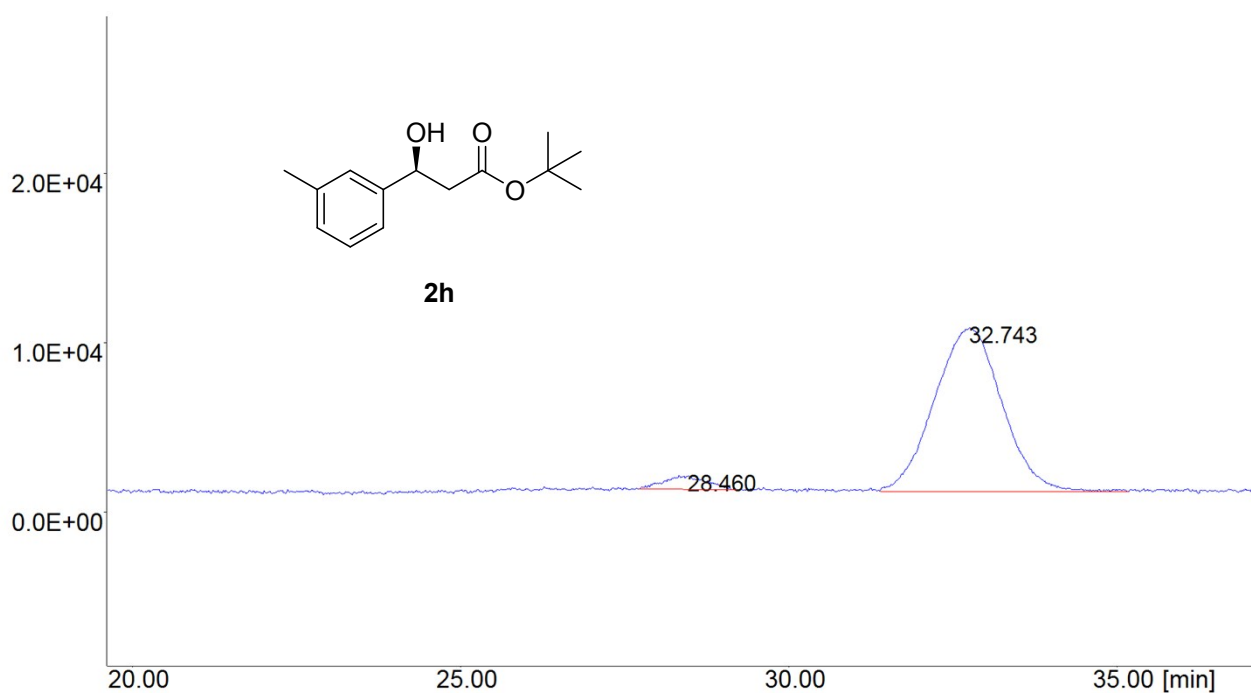

#	Name	RT	Height	Area	%Area
1		28.460	823	34734.184	4.796
2		32.743	9704	689555.470	95.204

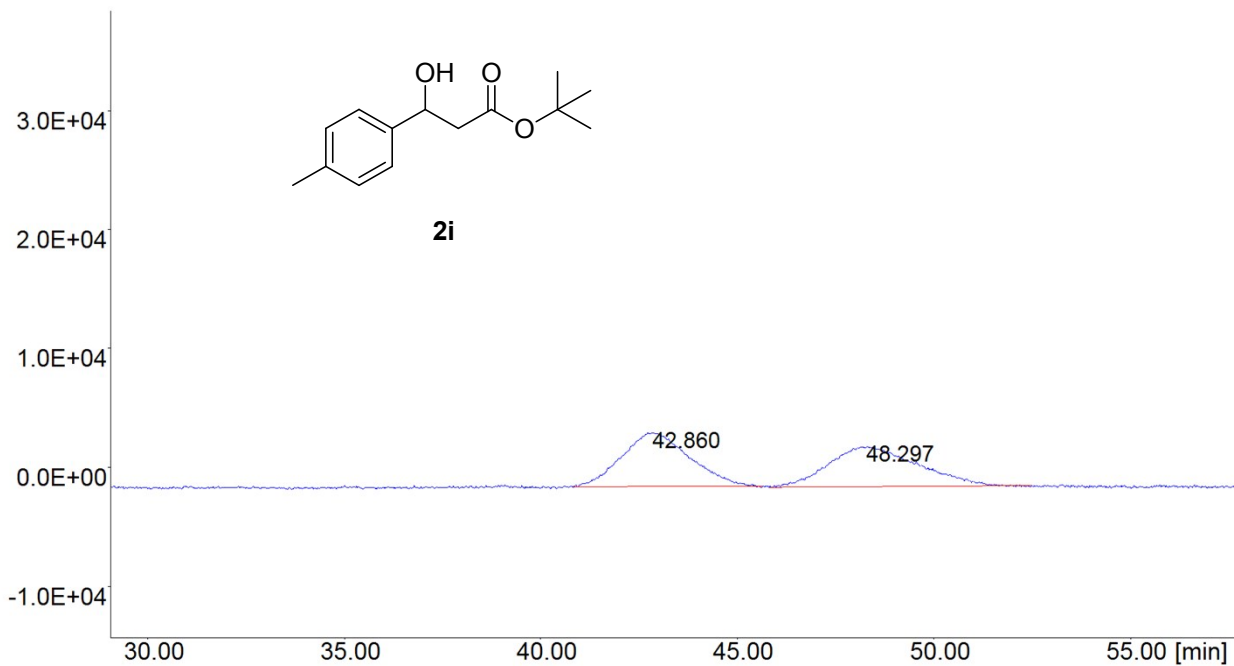

#	Name	RT	Height	Area	%Area
1		42.860	4533	536592.655	50.689
2		48.297	3397	522010.967	49.311

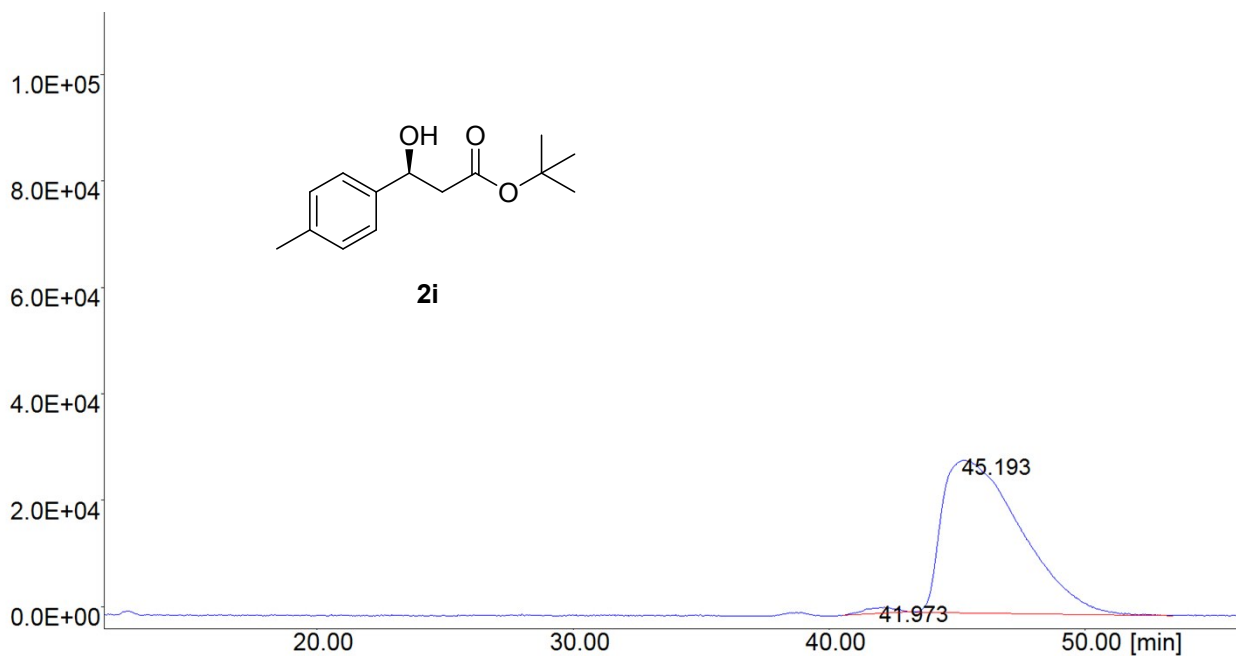

#	Name	RT	Height	Area	%Area
1		41.973	1185	92228.244	1.488
2		45.193	28703	6106451.726	98.512

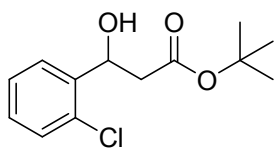
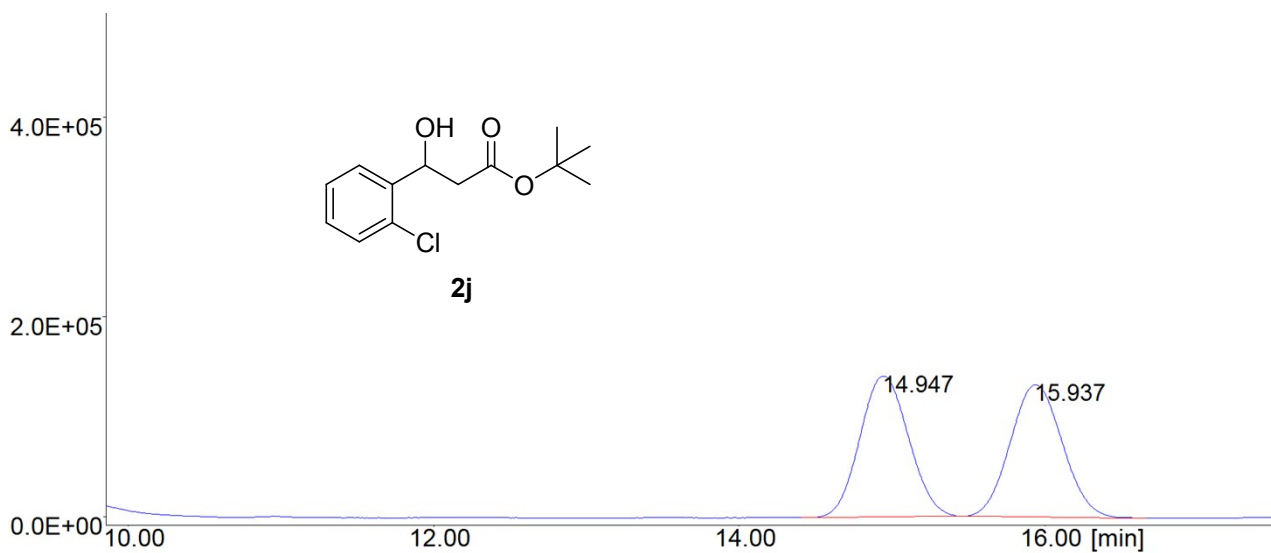

2j

#	Name	RT	Height	Area	%Area
1		14.947	141287	3097453.281	49.835
2		15.937	132524	3117998.231	50.165

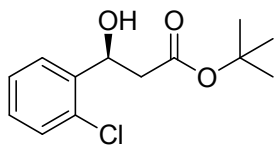
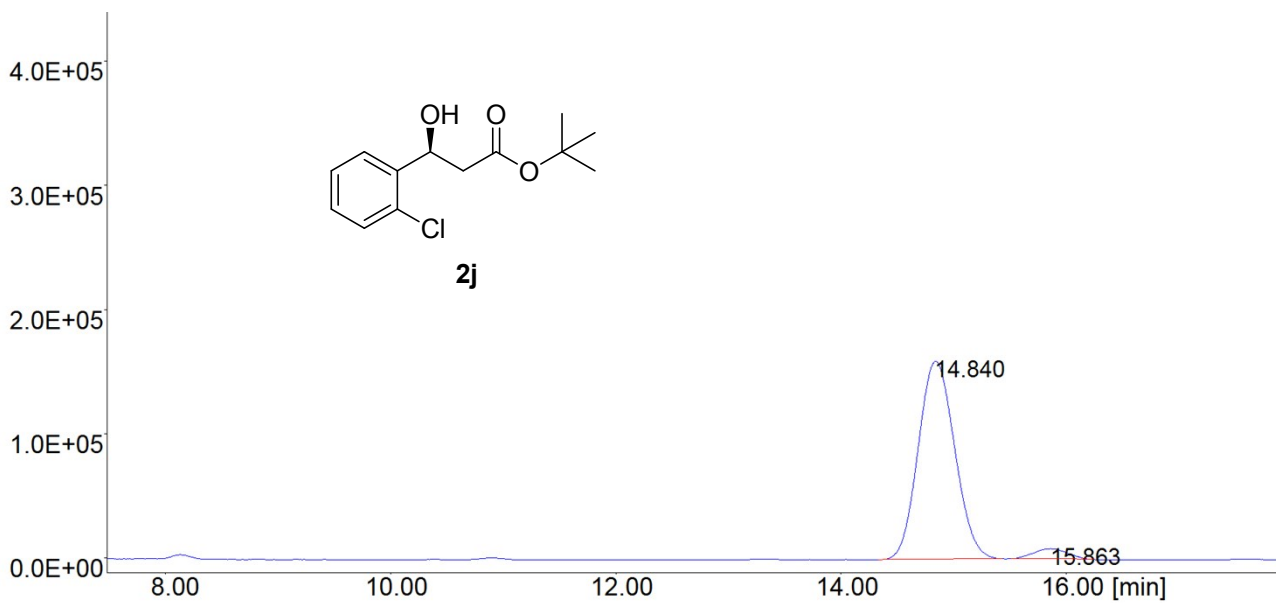

2j

#	Name	RT	Height	Area	%Area
1		14.840	159370	3544655.435	95.457
2		15.863	8075	168695.700	4.543

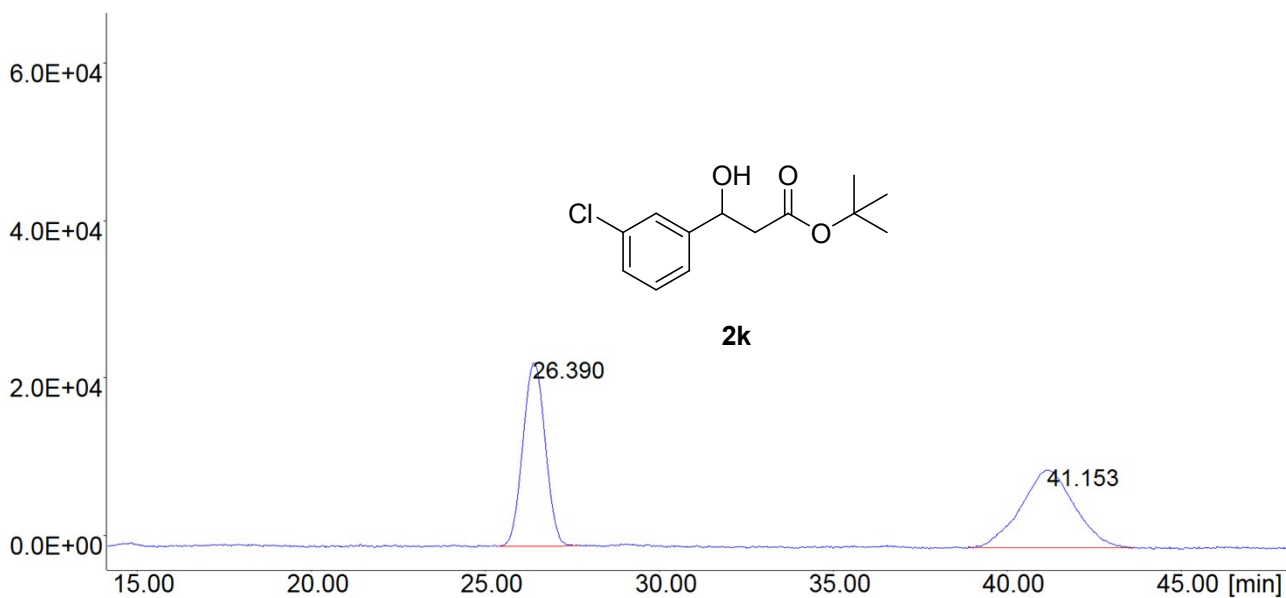

#	Name	RT	Height	Area	%Area
1		26.390	23325	1020897.243	49.586
2		41.153	9844	1037942.758	50.414

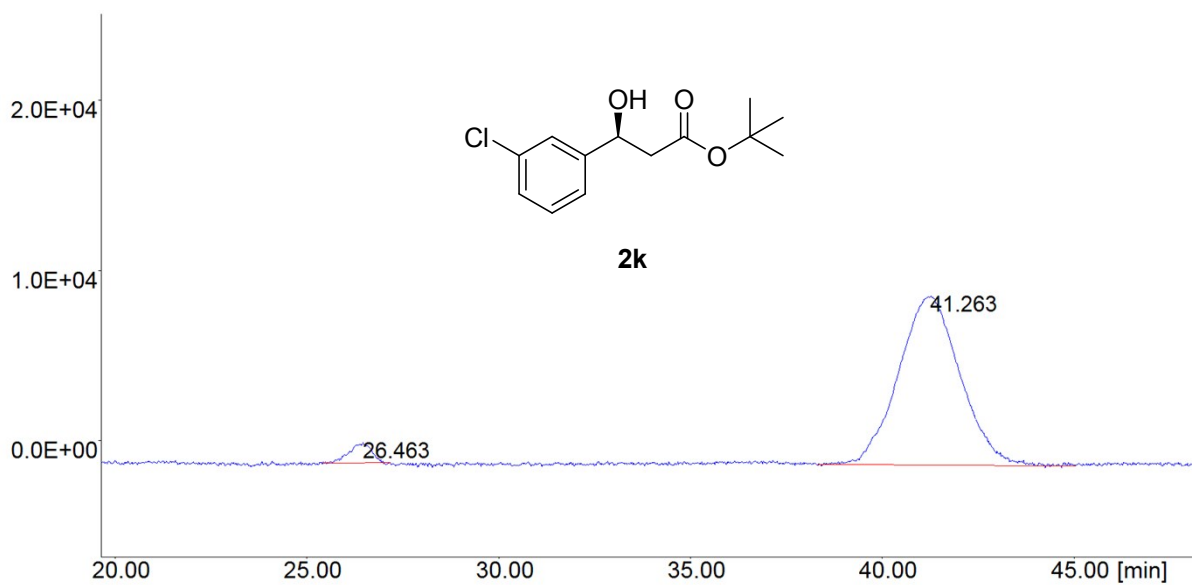

#	Name	RT	Height	Area	%Area
1		26.463	1206	47604.830	4.129
2		41.263	9927	1105406.156	95.871

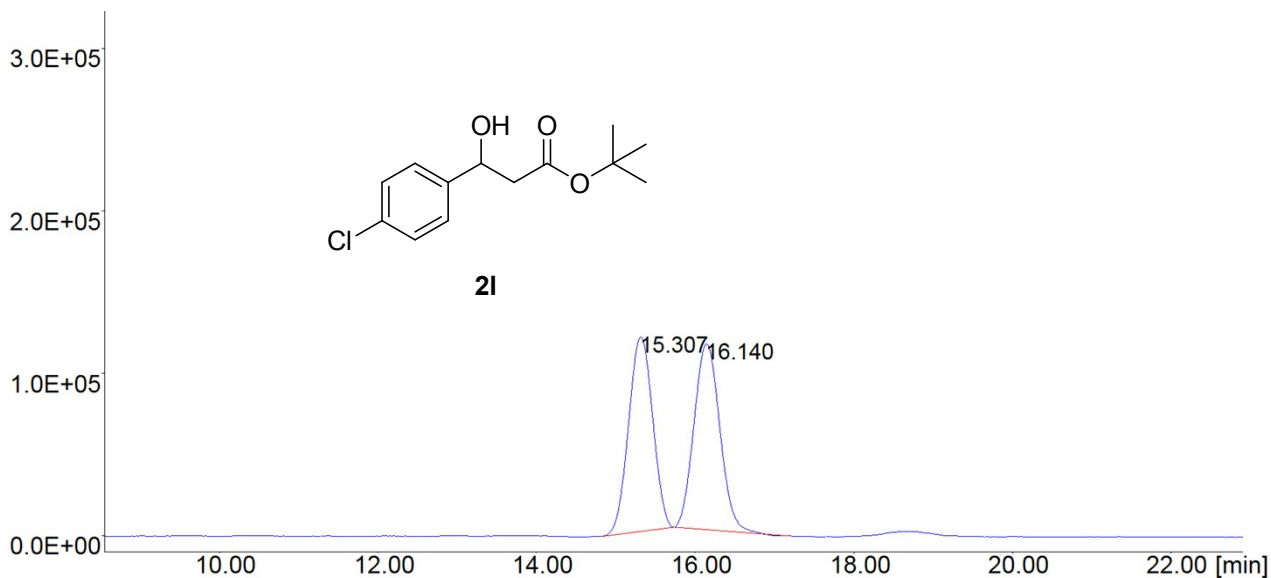

#	Name	RT	Height	Area	%Area
1		15.307	119709	2486585.649	49.308
2		16.140	114394	2556428.137	50.692

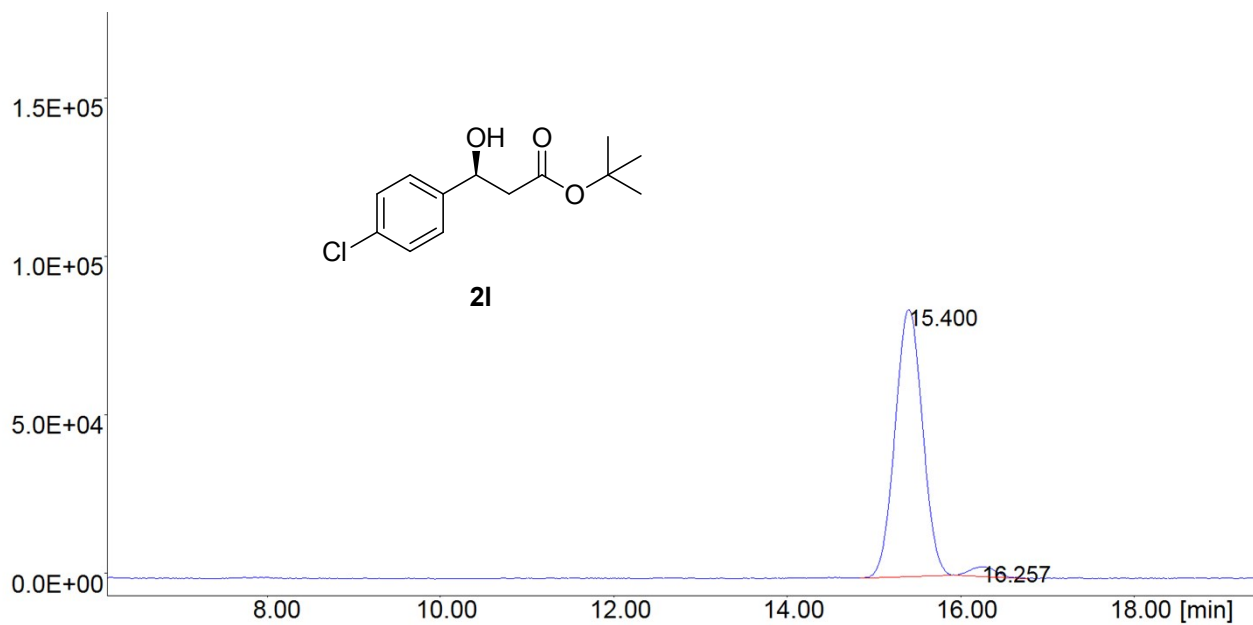

#	Name	RT	Height	Area	%Area
1		15.400	83932	1815855.871	96.646
2		16.257	3099	63008.224	3.354

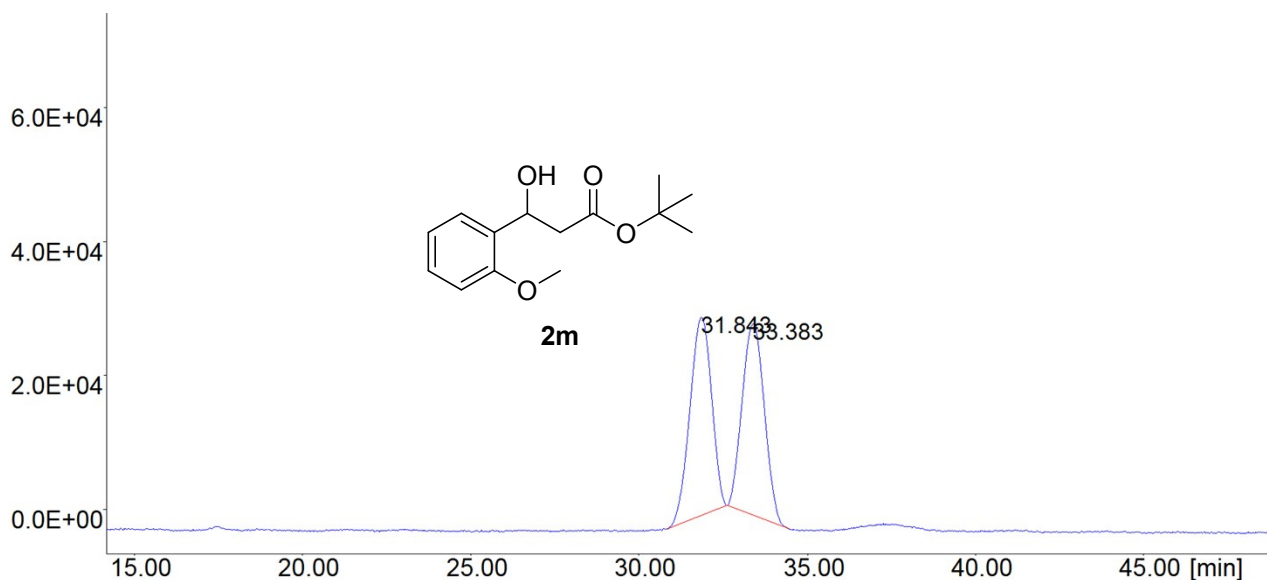

#	Name	RT	Height	Area	%Area
1		31.843	29630	1299067.076	50.222
2		33.383	28593	1287601.224	49.778

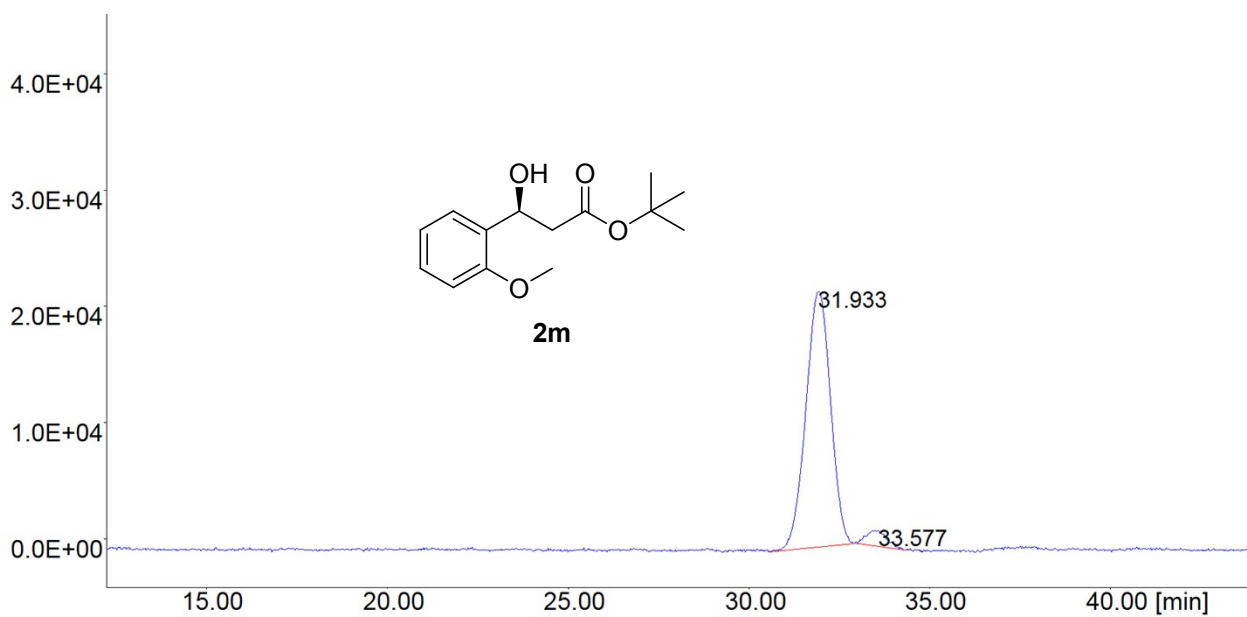

#	Name	RT	Height	Area	%Area
1		31.933	21976	1027699.719	95.080
2		33.577	1381	53183.528	4.920

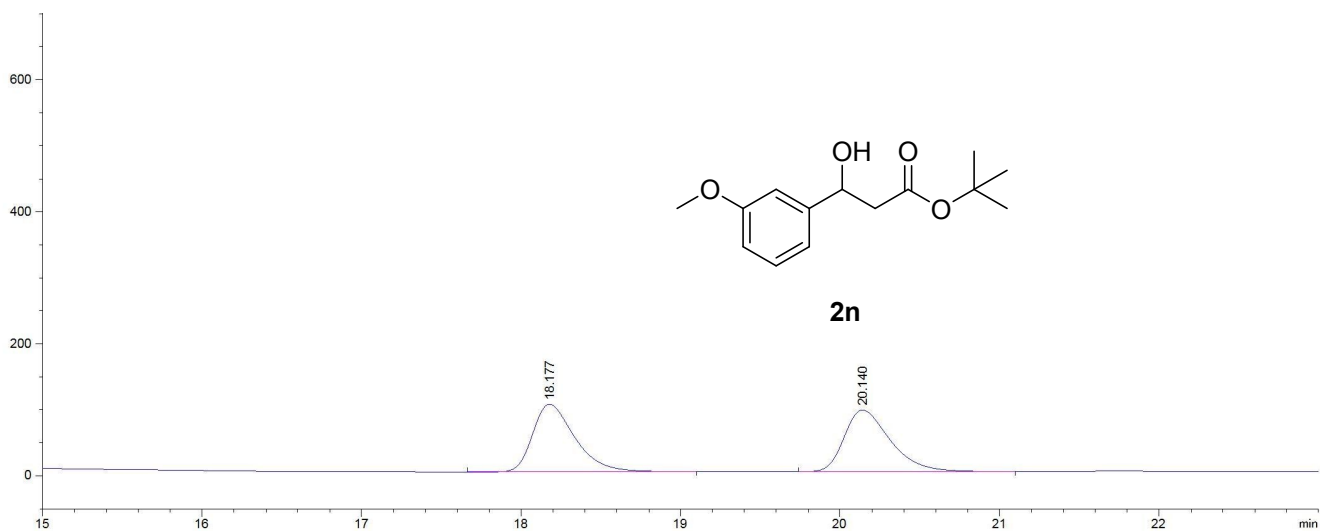

#	Name	RT	Height	Area	%Area
1		18.177	102.457	1890.410	50.135
2		20.140	93.501	1880.179	49.864

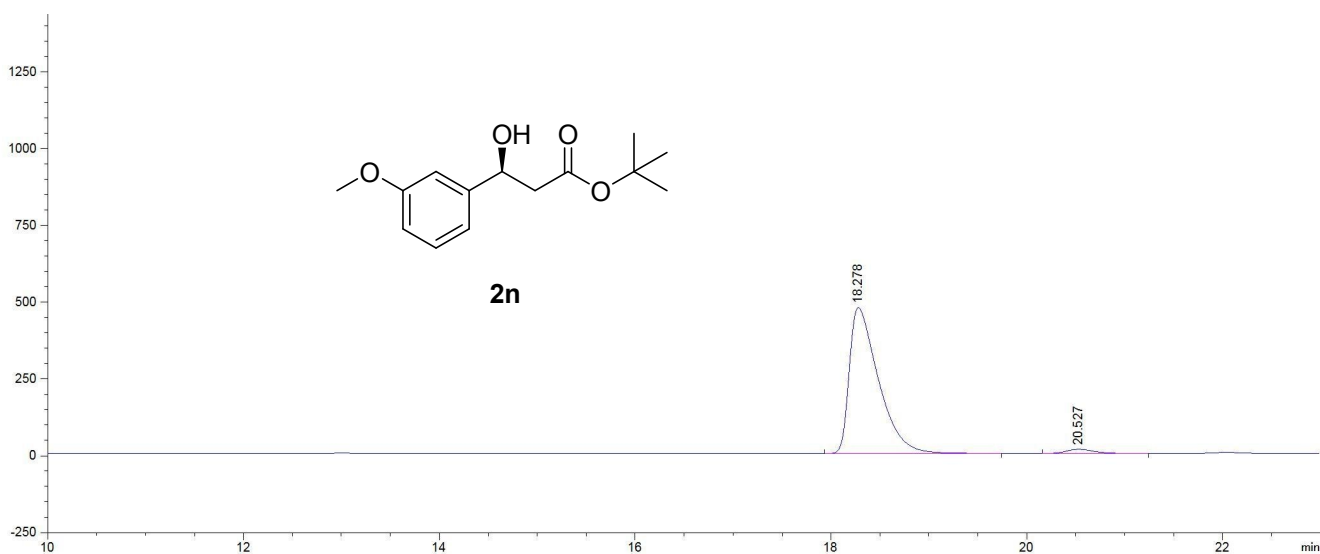

#	Name	RT	Height	Area	%Area
1		18.278	475.749	9842.300	97.2168
2		20.527	13.878	281.774	2.7832

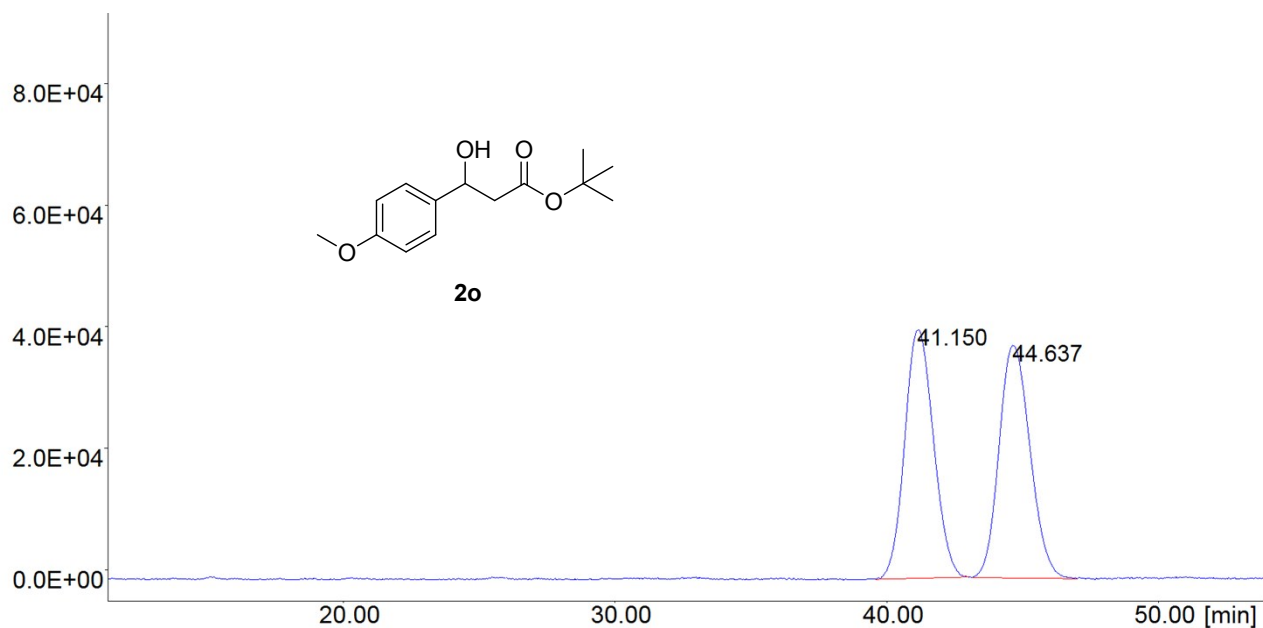

#	Name	RT	Height	Area	%Area
1		41.150	40895	2969893.936	49.893
2		44.637	38200	2982680.351	50.107

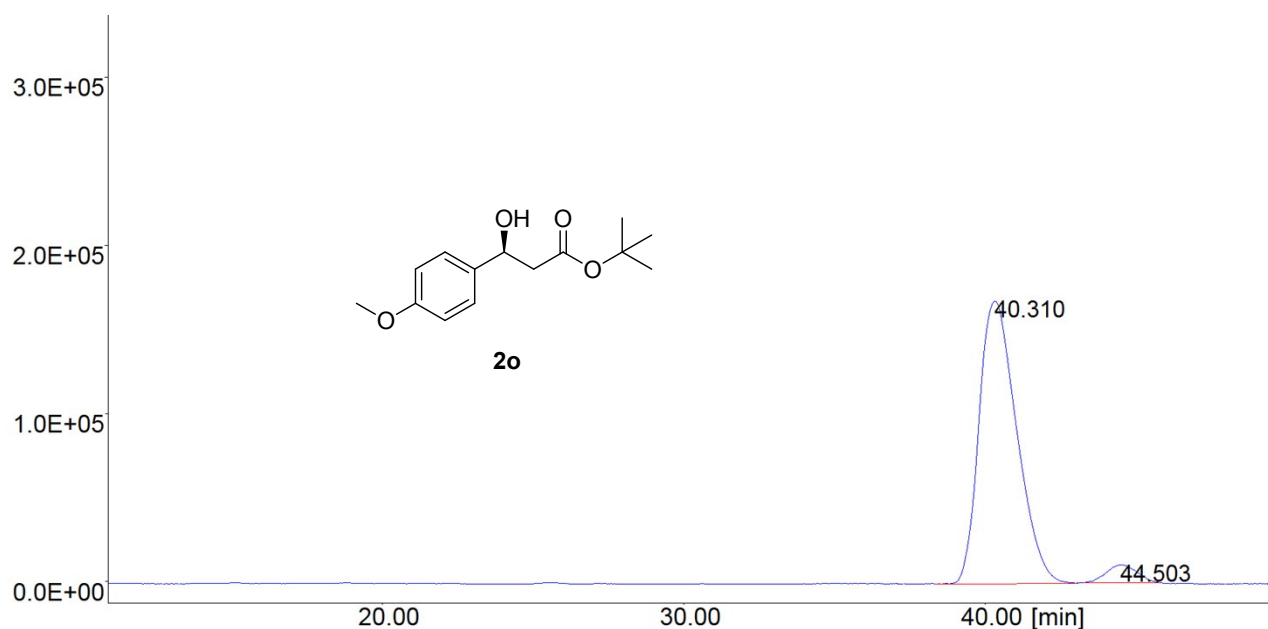

#	Name	RT	Height	Area	%Area
1		40.310	168016	14387046.731	95.042
2		44.503	10584	750512.269	4.958

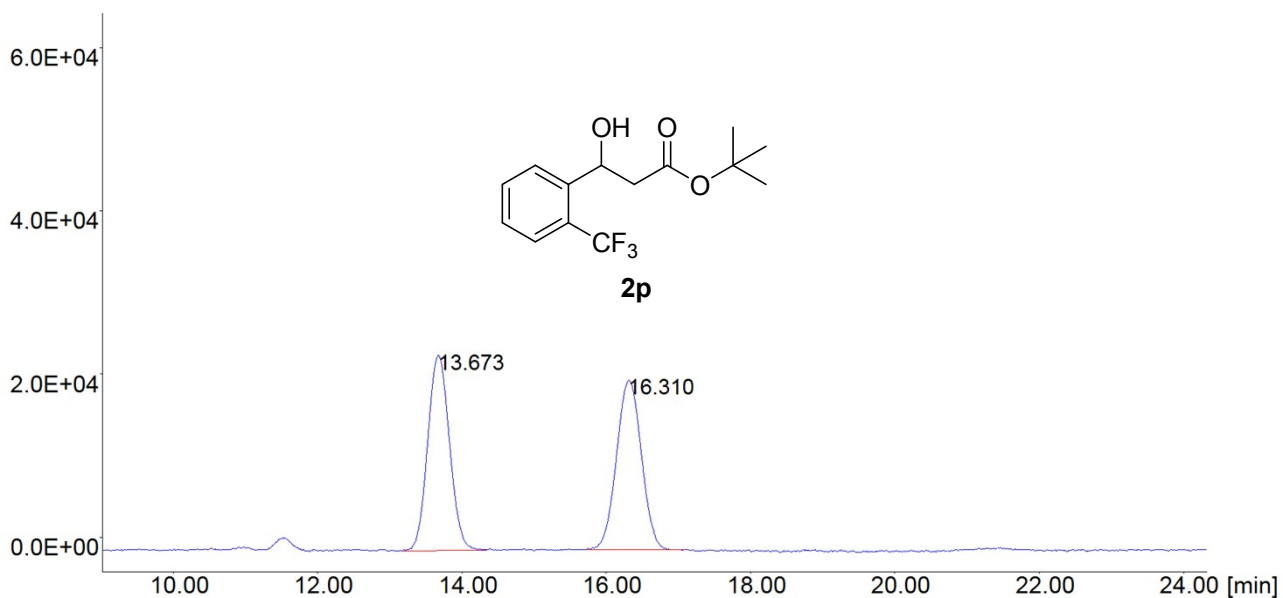

#	Name	RT	Height	Area	%Area
1		13.673	23853	491938.402	50.121
2		16.310	20795	489566.824	49.879

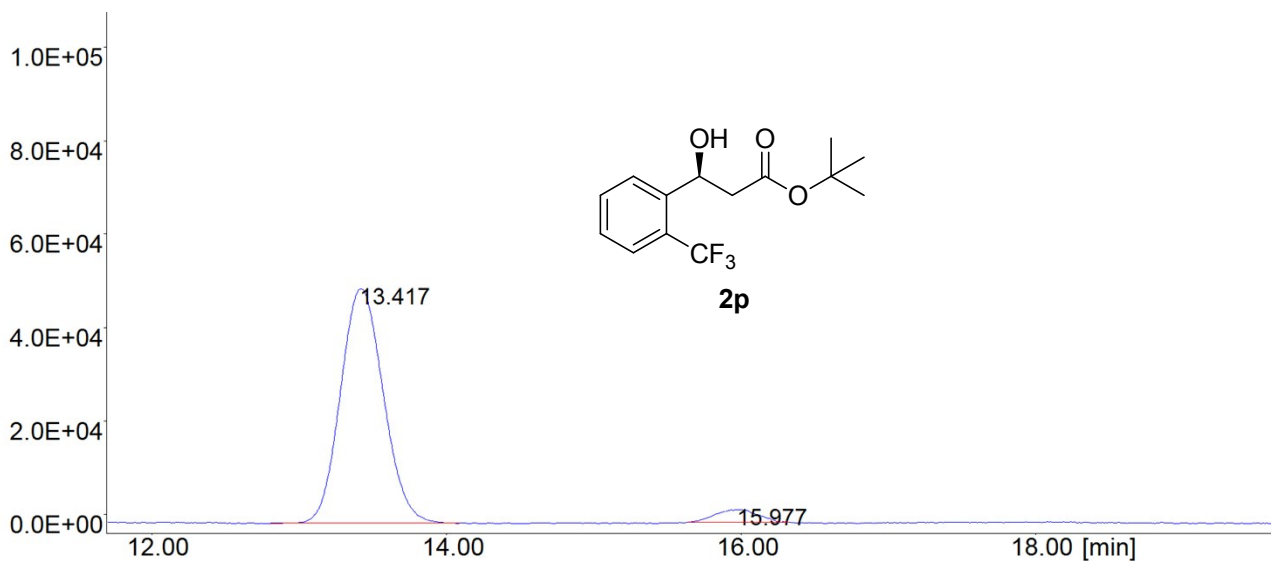

#	Name	RT	Height	Area	%Area
1		13.417	50153	1002682.633	94.981
2		15.977	2635	52980.627	5.019

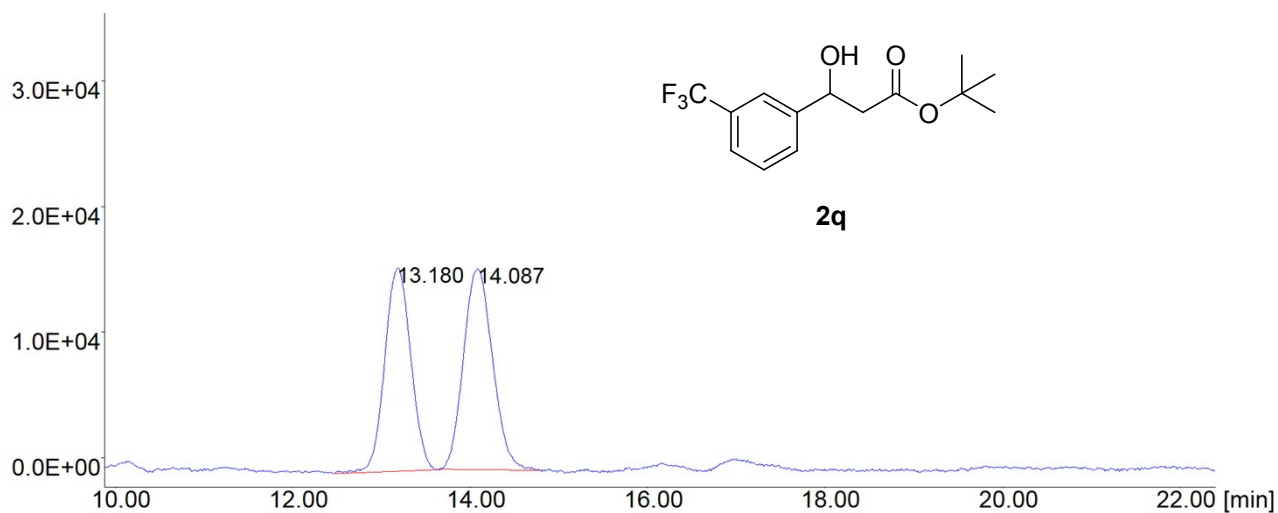

#	Name	RT	Height	Area	%Area
1		13.180	16200	325898.631	47.571
2		14.087	16008	359178.383	52.429

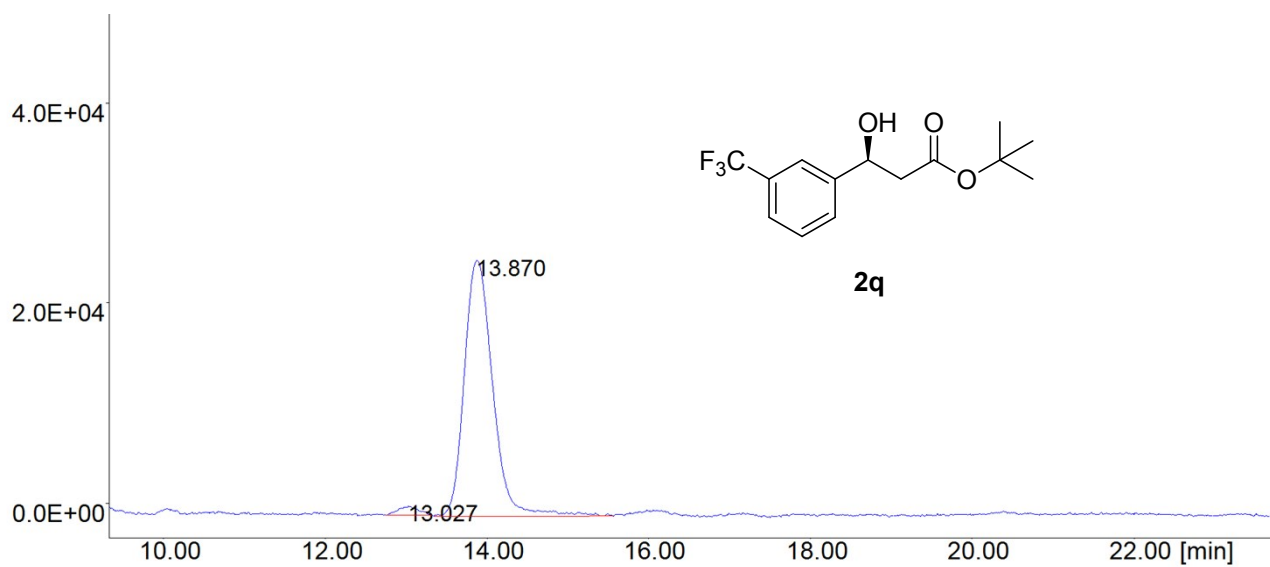

#	Name	RT	Height	Area	%Area
1		13.027	925	16017.600	2.530
2		13.870	25557	617033.115	97.470

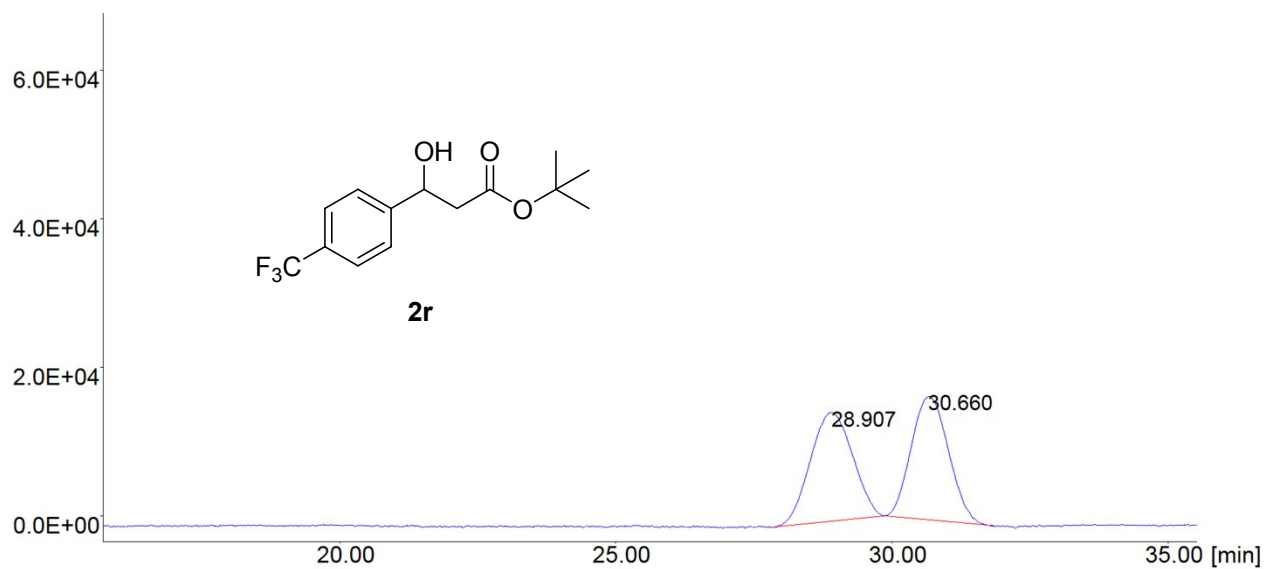

#	Name	RT	Height	Area	%Area
1		28.907	14609	773602.992	50.010
2		30.660	16647	773290.619	49.990

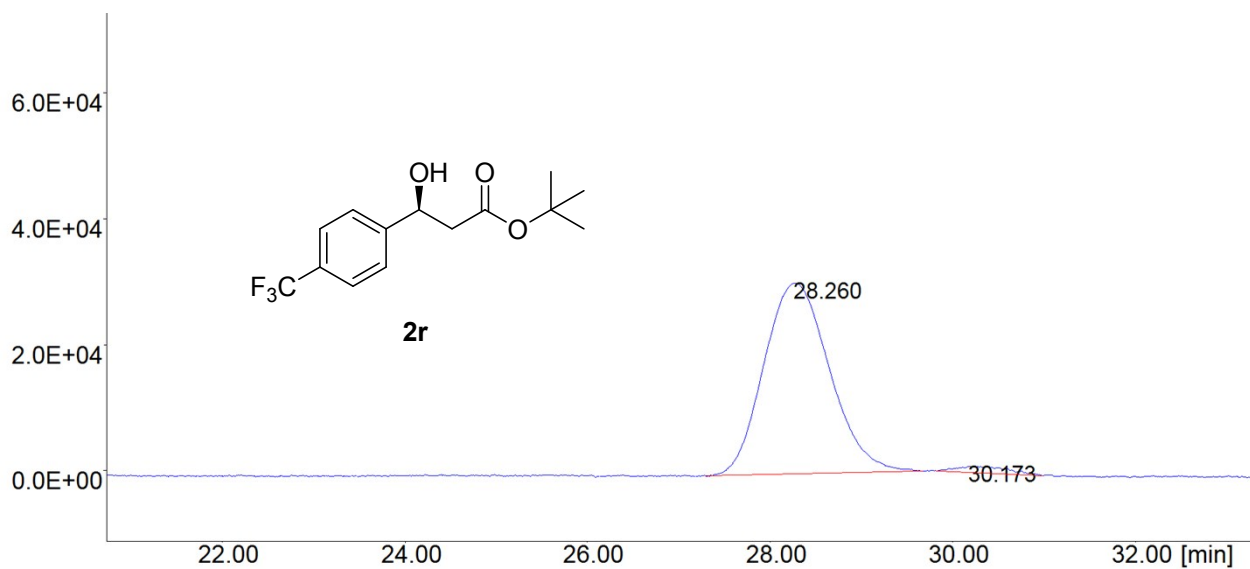

#	Name	RT	Height	Area	%Area
1		28.260	30360	1508978.620	97.540
2		30.173	909	38062.803	2.460

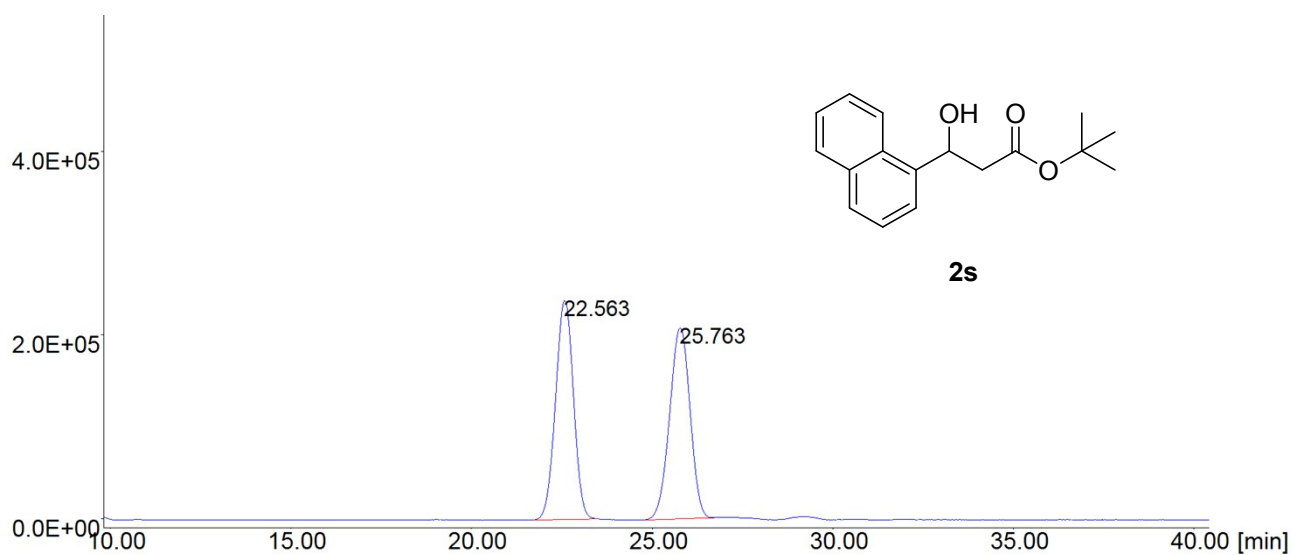

#	Name	RT	Height	Area	%Area
1		22.563	237956	8026585.110	50.133
2		25.763	207327	7984116.926	49.867

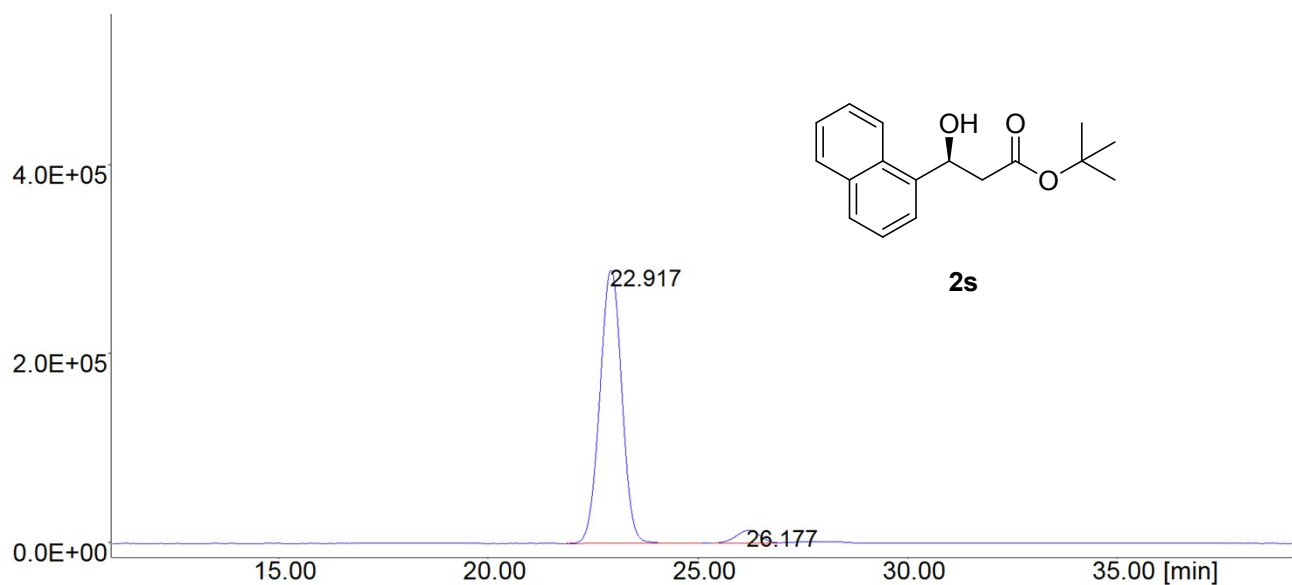

#	Name	RT	Height	Area	%Area
1		22.917	289009	10251062.372	95.303
2		26.177	12992	505210.209	4.697

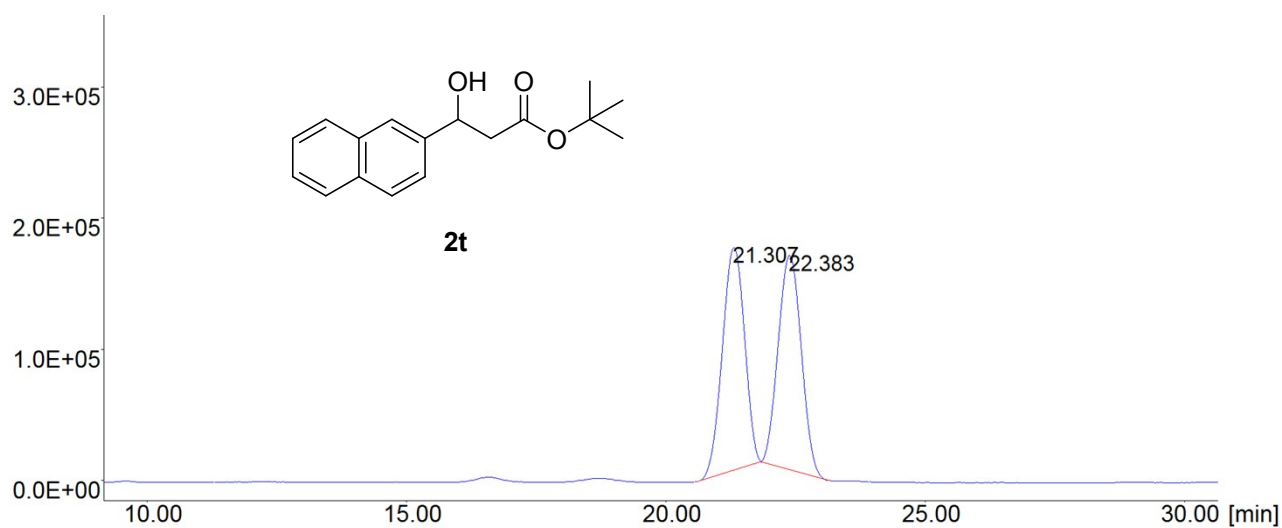

#	Name	RT	Height	Area	%Area
1		21.307	169552	4943624.924	49.941
2		22.383	162960	4955241.717	50.059

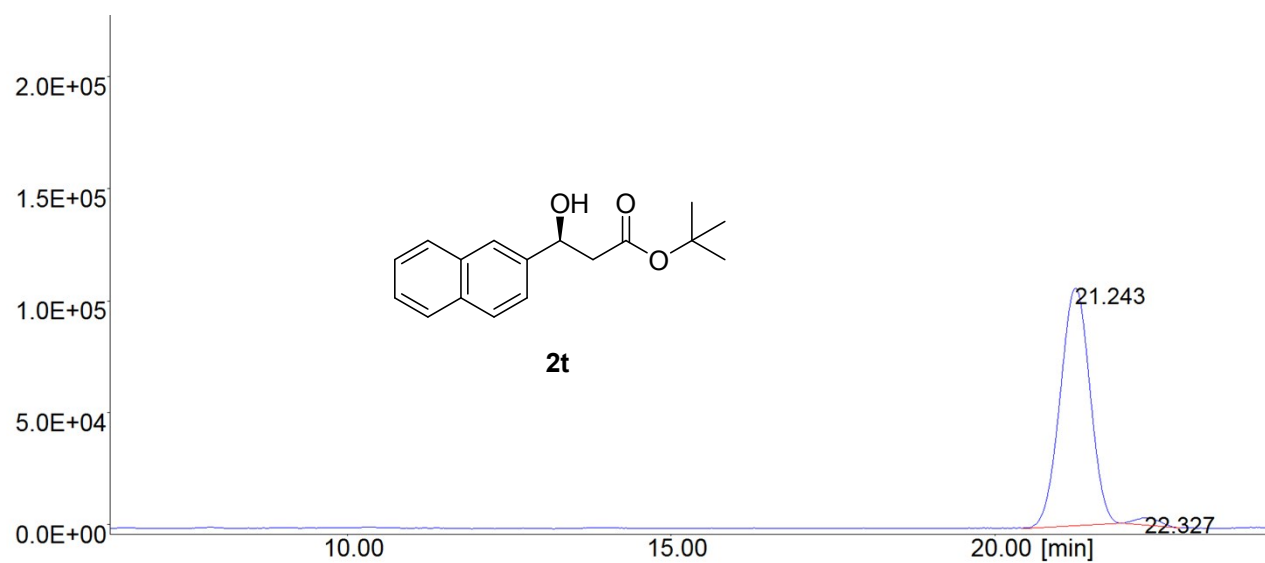

#	Name	RT	Height	Area	%Area
1		21.243	105957	3339287.760	97.417
2		22.327	3305	88557.600	2.583

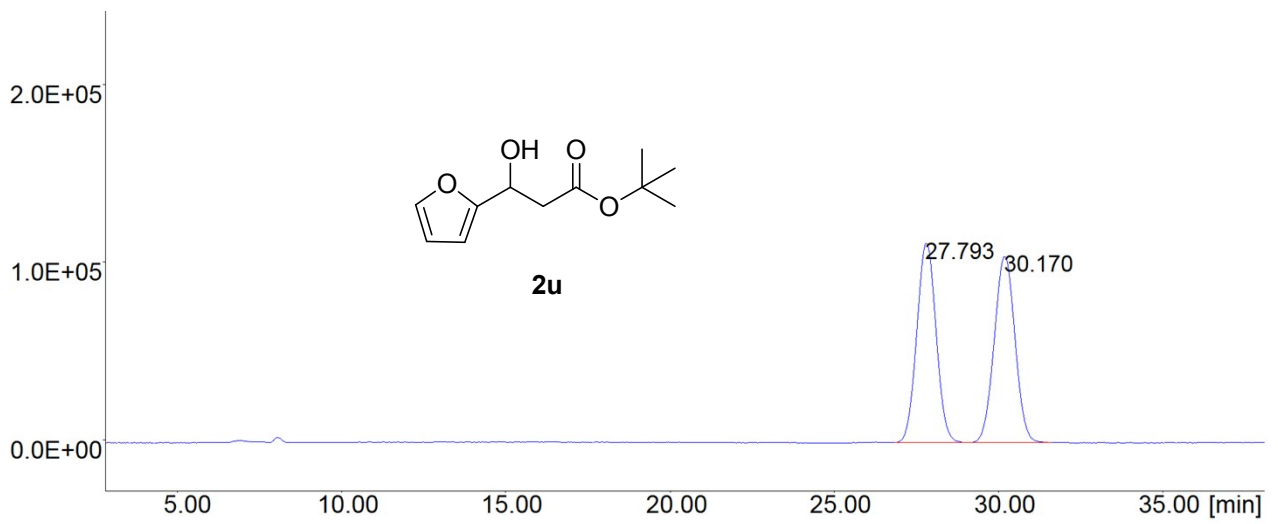

#	Name	RT	Height	Area	%Area
1		27.793	112155	4489836.300	49.895
2		30.170	104641	4508762.366	50.105

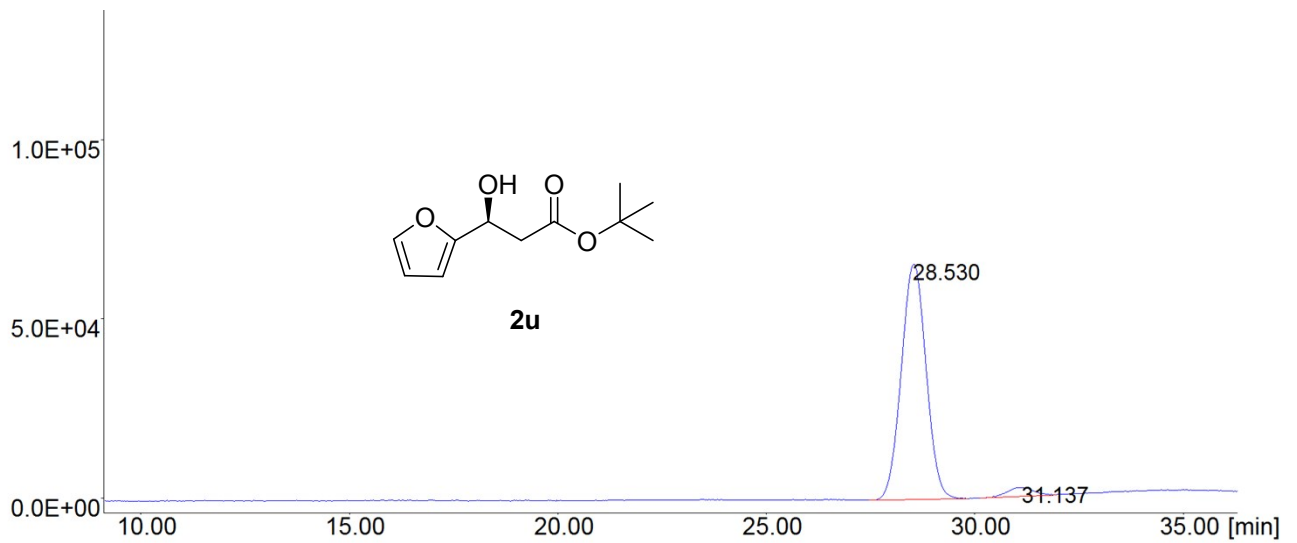

#	Name	RT	Height	Area	%Area
1		28.530	65639	2668621.954	96.022
2		31.137	2573	110555.213	3.978

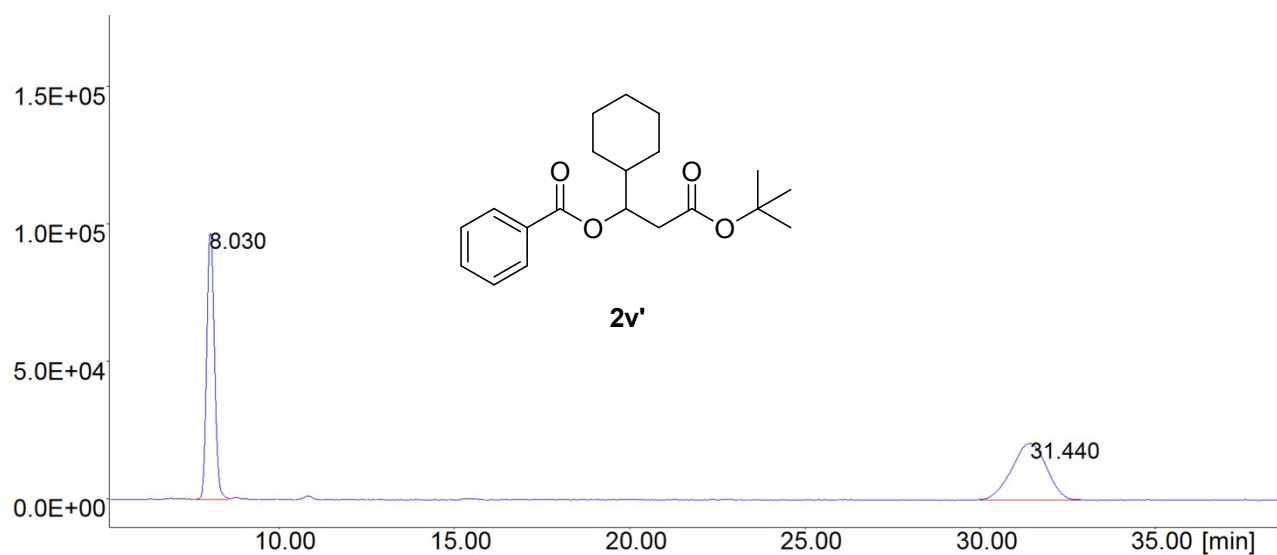

#	Name	RT	Height	Area	%Area
1		8.030	96843	1396628.600	49.911
2		31.440	20668	1401630.662	50.089

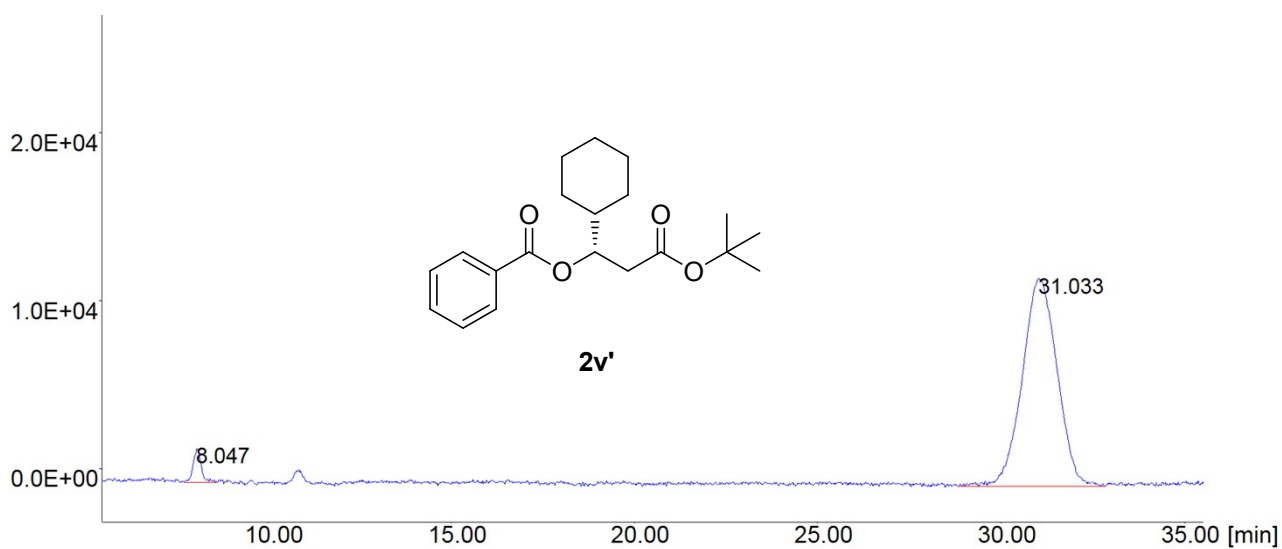

#	Name	RT	Height	Area	%Area
1		8.047	2040	30492.600	3.614
2		31.033	12361	813209.802	96.386

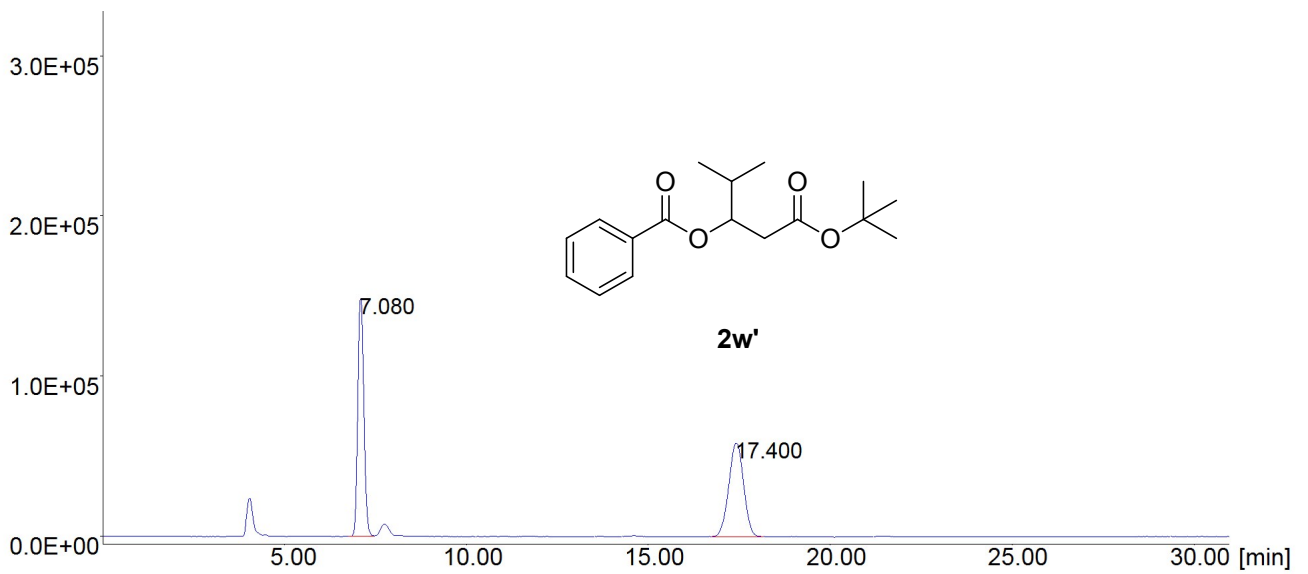

#	Name	RT	Height	Area	%Area
1		7.080	148264	1582437.743	49.476
2		17.400	58548	1615937.409	50.524

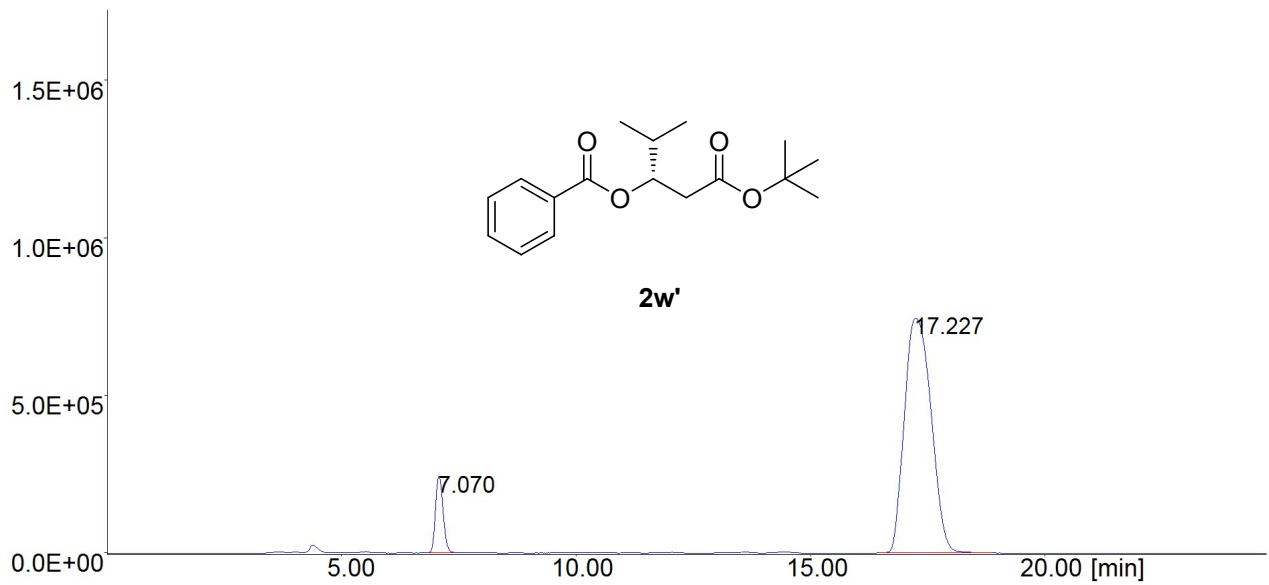

#	Name	RT	Height	Area	%Area
1		7.070	241031	2524249.000	8.022
2		17.227	743928	28941490.501	91.978

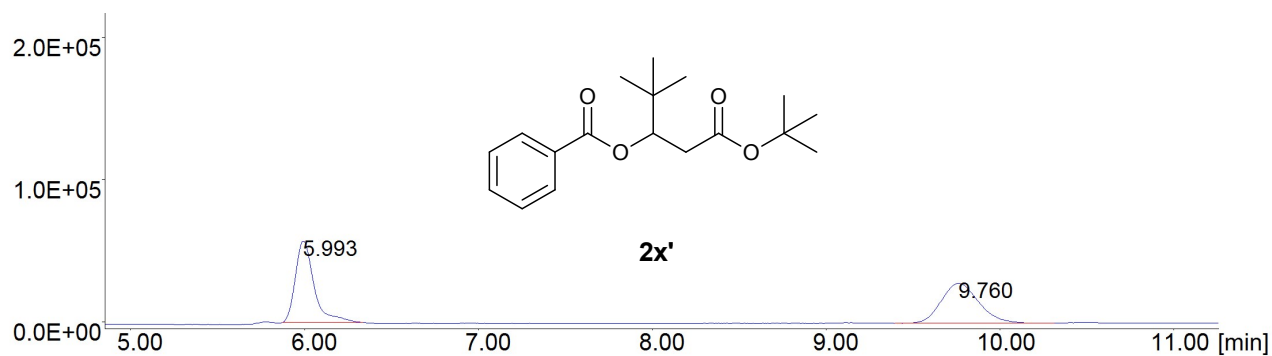

#	Name	RT	Height	Area	%Area
1		5.993	57157	423205.459	50.036
2		9.760	28182	422602.364	49.964

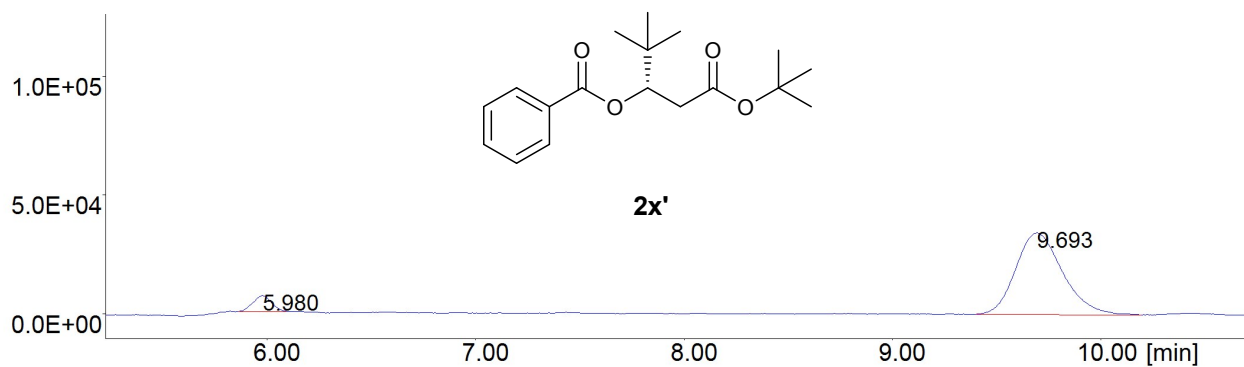

#	Name	RT	Height	Area	%Area
1		5.980	6645	40593.200	7.046
2		9.693	34302	535554.600	92.954

3. The comparative kinetic study of the ligands

