

Electronic Supplementary Information

Diazepinium perchlorate: A neutral catalyst for mild, solvent-free acyl transfer reactions of carbohydrates and other substances

Santosh Kumar Giri, Rajesh Gour and K. P. Ravindranathan Kartha*

Department of Medicinal Chemistry, National Institute of Pharmaceutical Education and Research, S.A.S Nagar, Punjab-160062, India.

Table of Contents

1. ¹H- and ¹³C-NMR spectra

1.1. ¹ H- and ¹³ C-NMR spectra of compounds 1a & 1b	S3
1.2. ¹ H- and ¹³ C-NMR spectra of compound 2	S4
1.3. DEPT -135 and HSQC-NMR spectra of compound 2	S5
1.4. ¹ H- and ¹³ C-NMR spectra of compound 3	S6
1.5. ¹ H- and ¹³ C-NMR spectra of compound 4	S7
1.6. ¹ H- and ¹³ C-NMR spectra of compound 6	S8
1.7. ¹ H- and ¹³ C-NMR spectra of compound 8	S9
1.8. ¹ H- and ¹³ C-NMR spectra of compound 10	S10
1.9. ¹ H- and ¹³ C-NMR spectra of compound 12	S11
1.10. ¹ H- and ¹³ C-NMR spectra of compound 14	S12
1.11. ¹ H- and ¹³ C-NMR spectra of compound 16	S13
1.12. ¹ H- and ¹³ C-NMR spectra of compound 18	S14
1.13. ¹ H- and ¹³ C-NMR spectra of compound 20	S15
1.14. ¹ H- and ¹³ C-NMR spectra of compound 22	S16
1.15. ¹ H- and ¹³ C-NMR spectra of compound 24	S17
1.16. ¹ H- and ¹³ C-NMR spectra of compound 26	S18
1.17. ¹ H- and ¹³ C-NMR spectra of compound 28	S19
1.18. ¹ H- and ¹³ C-NMR spectra of compound 30	S20
1.19. ¹ H- and ¹³ C-NMR spectra of compound 32	S21
1.20. ¹ H- and ¹³ C-NMR spectra of compound 34	S22
1.21. ¹ H- and ¹³ C-NMR spectra of compound 36	S23
1.22. ¹ H- and ¹³ C-NMR spectra of compound 38	S24
1.23. ¹ H- and ¹³ C-NMR spectra of compound 40	S25
1.24. ¹ H- and ¹³ C-NMR spectra of compound 42	S26
1.25. ¹ H- and ¹³ C-NMR spectra of compound 44	S27
1.26. ¹ H- and ¹³ C-NMR spectra of compound 48	S28

1.27.	^1H - and ^{13}C -NMR spectra of compound 50	S29
1.28.	^1H - and ^{13}C -NMR spectra of compound 52	S30
1.29.	^1H - and ^{13}C -NMR spectra of compound 54	S31
1.30.	^1H - and ^{13}C -NMR spectra of compound 56	S32
1.31.	^1H - and ^{13}C -NMR spectra of compound 58	S33
1.32.	^1H - and ^{13}C -NMR spectra of compound 60	S34
1.33.	^1H - and ^{13}C -NMR spectra of compound 62	S35
1.34.	^1H - and ^{13}C -NMR spectra of compound 64	S36
1.35.	^1H - and ^{13}C -NMR spectra of compound 68	S37
1.36.	^1H - and ^{13}C -NMR spectra of compound 70	S38
1.37.	^1H - and ^{13}C -NMR spectra of compound 72	S39
1.38.	^1H - and ^{13}C -NMR spectra of compound 74	S40
1.39.	^1H - and ^{13}C -NMR spectra of compound 76	S41
1.40.	^1H - and ^{13}C -NMR spectra of compound 80	S42
1.41.	^1H - and ^{13}C -NMR spectra of compound 82	S43
1.42.	^1H - and ^{13}C -NMR spectra of compound 84	S44
1.43.	^1H - and ^{13}C -NMR spectra of compound 85	S45
1.44.	^1H - and ^{13}C -NMR spectra of compound 87	S46
1.45.	^1H - and ^{13}C -NMR spectra of compound 88	S47
1.46.	^1H - and ^{13}C -NMR spectra of compounds 90 and 91	S48
1.47.	^1H - and ^{13}C -NMR spectra of compounds 92 and 93	S49
1.48.	^1H - and ^{13}C -NMR spectra of compound 95	S50
1.49.	^1H - and ^{13}C -NMR spectra of compound 96	S51
1.50.	^1H - and ^{13}C -NMR spectra of compound 98	S52
1.51.	^1H - and ^{13}C -NMR spectra of compound 99	S53
1.52.	^1H - and ^{13}C -NMR spectra of compound 101	S54
1.53.	^1H - and ^{13}C -NMR spectra of compound 102	S55
1.54.	^1H - and ^{13}C -NMR spectra of compounds 104 and 105	S56

2. Computational Details

2.1 Cartesian coordinates of compounds Ac_2O , MeSO_3H , **2**, **2b**, **2d** optimized at B3LYP/6-31+G(d) in gas phase.....S57-S59

2.2 Cartesian coordinates of compounds **39-78** optimized at B3LYP/6-31+G(d) in gas phase.....S60-S66

1. ¹H- and ¹³C-NMR spectra

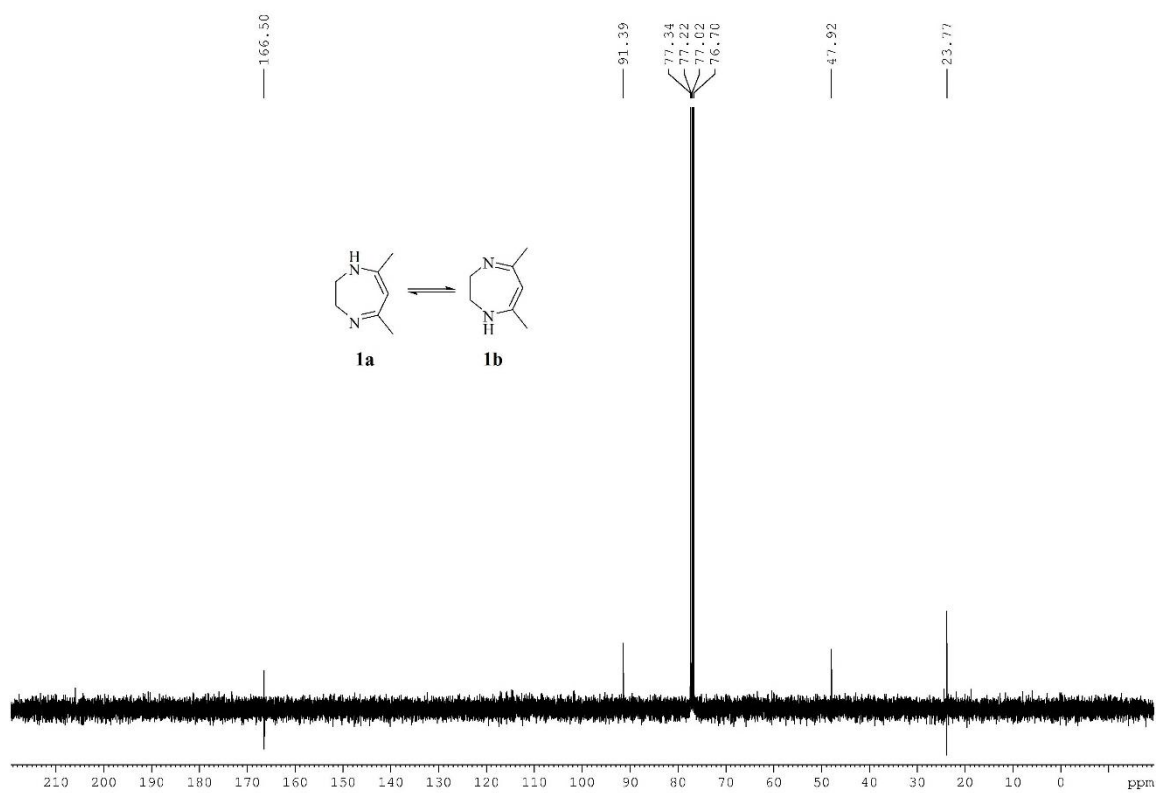
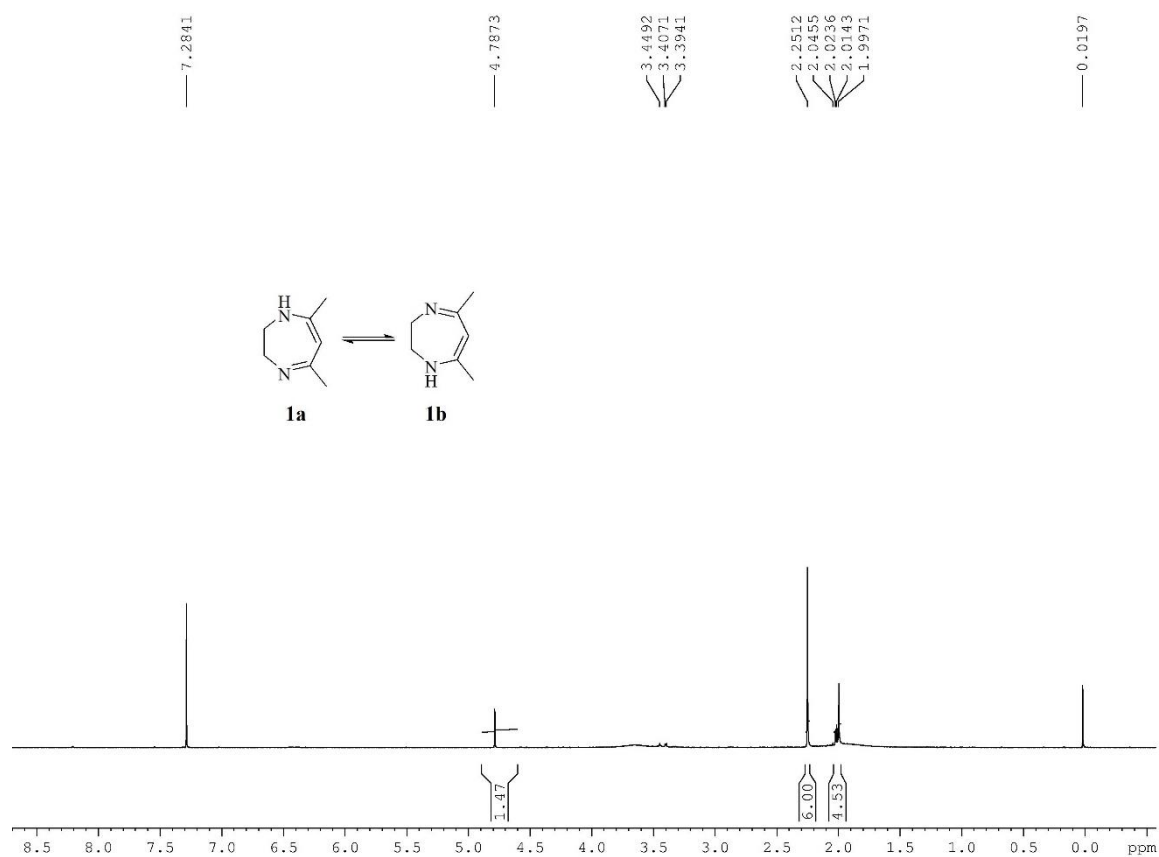

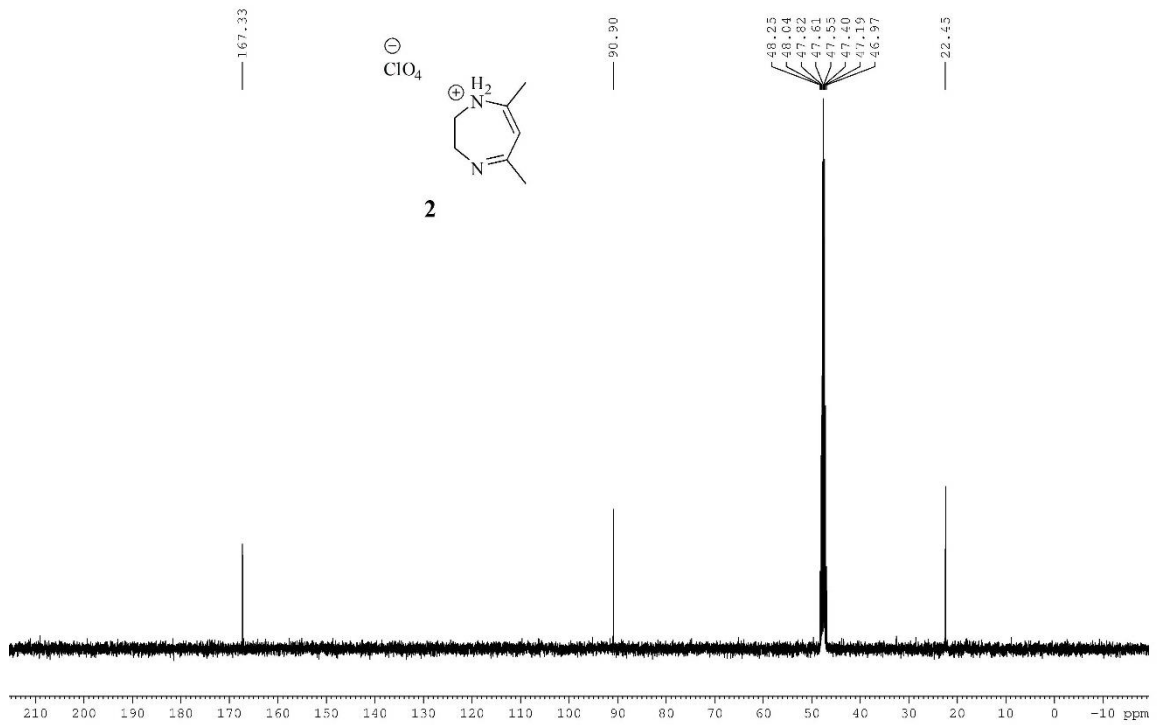
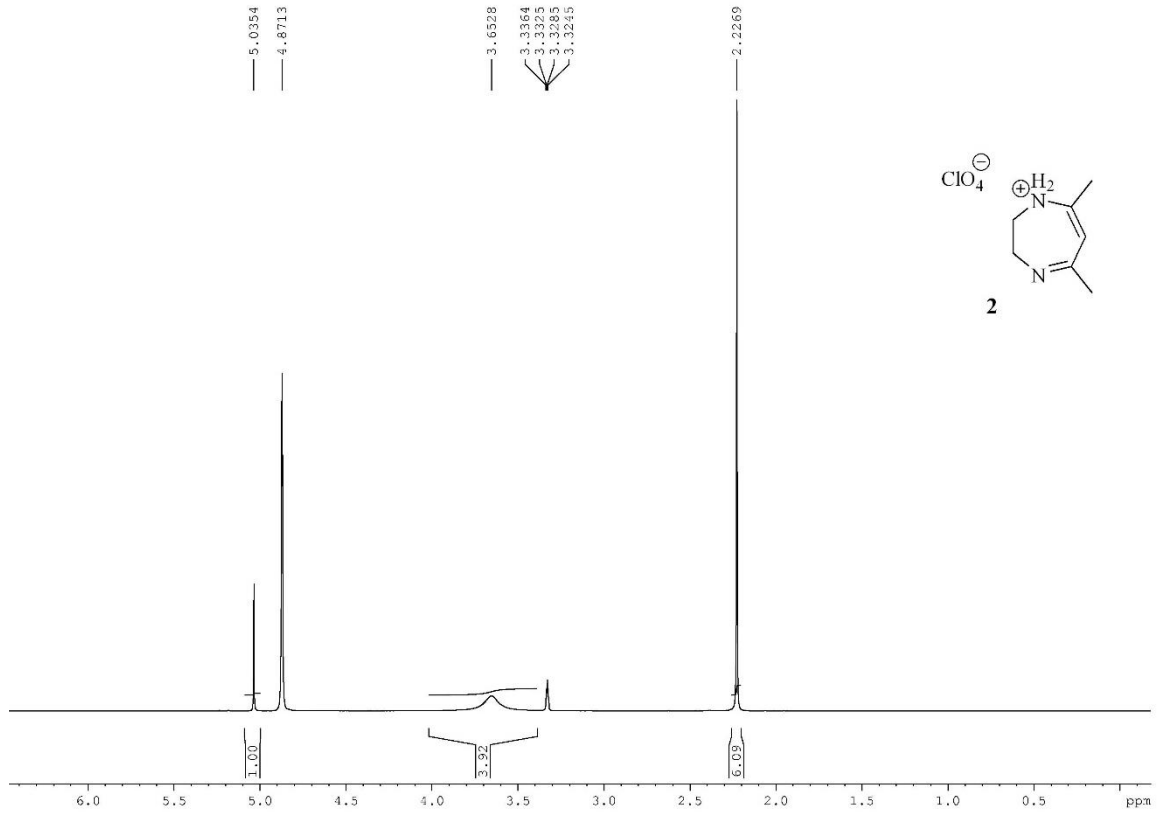

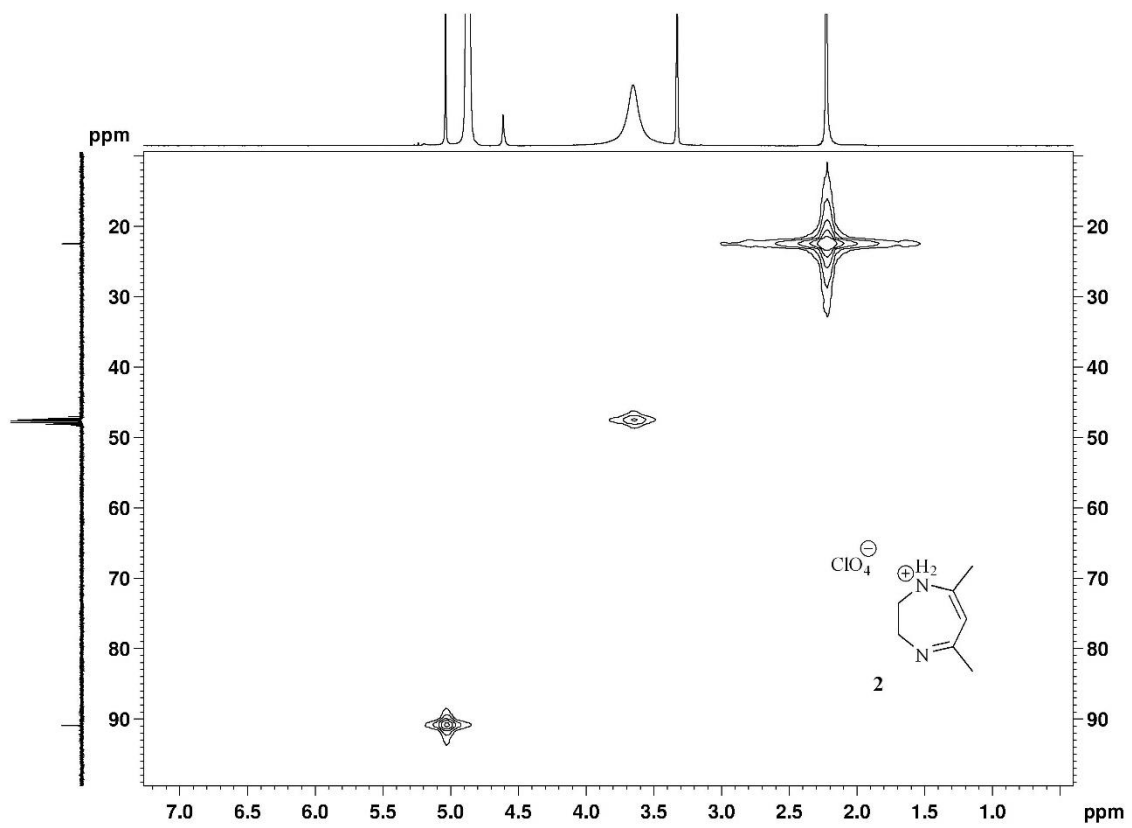
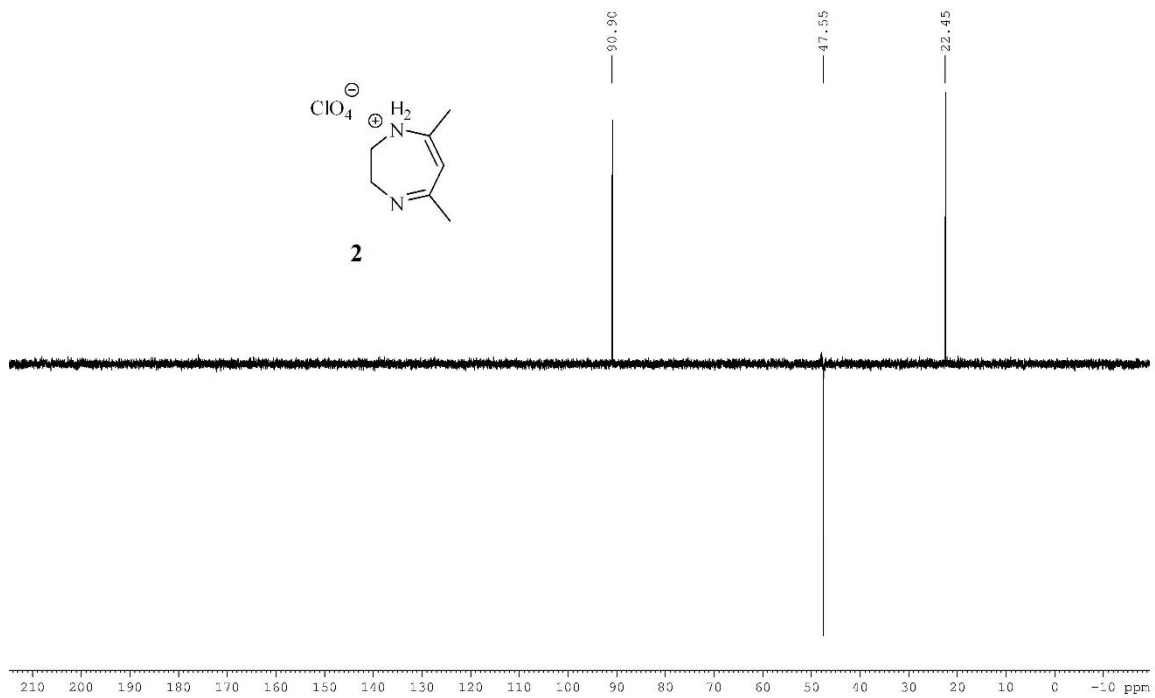

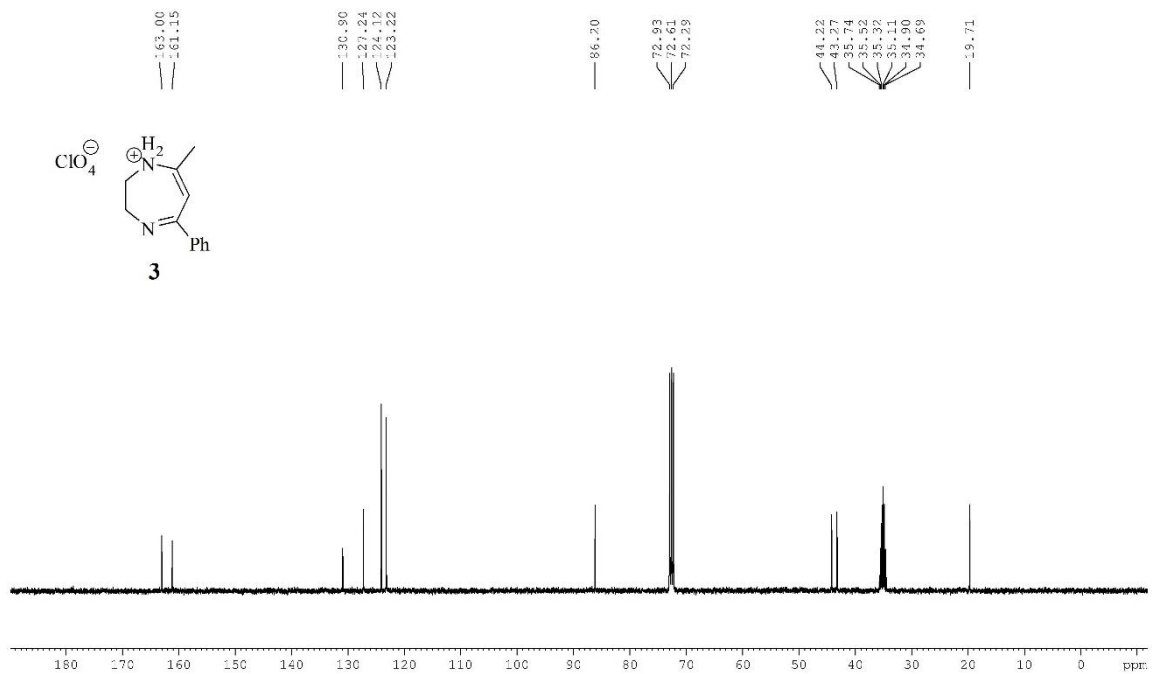
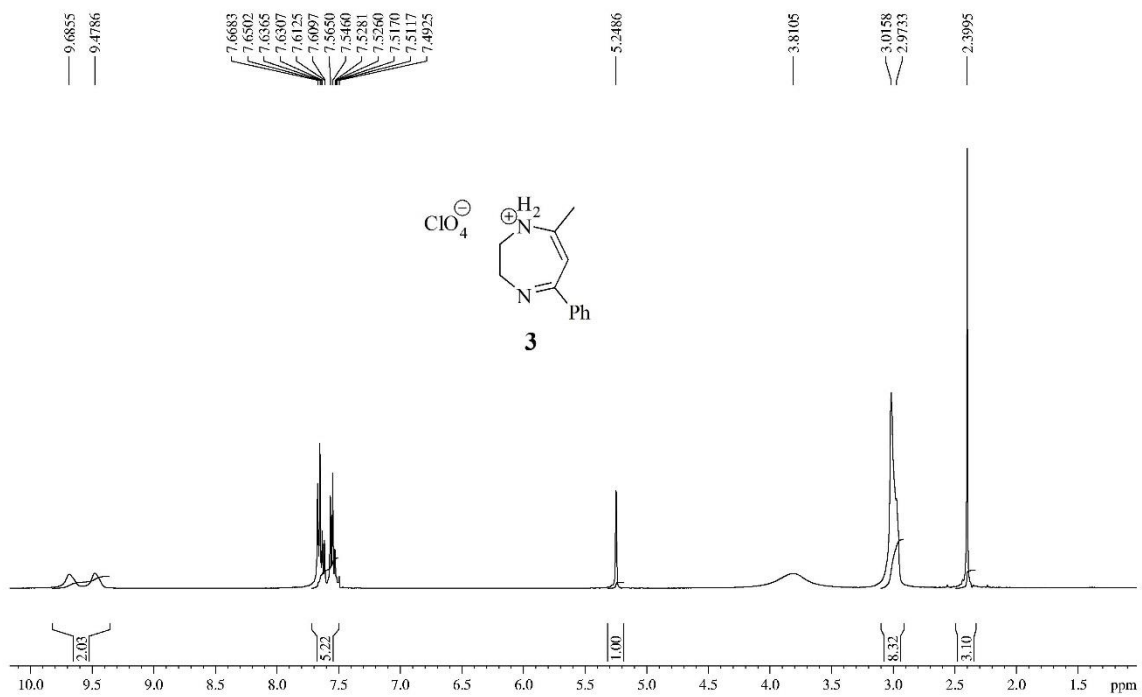

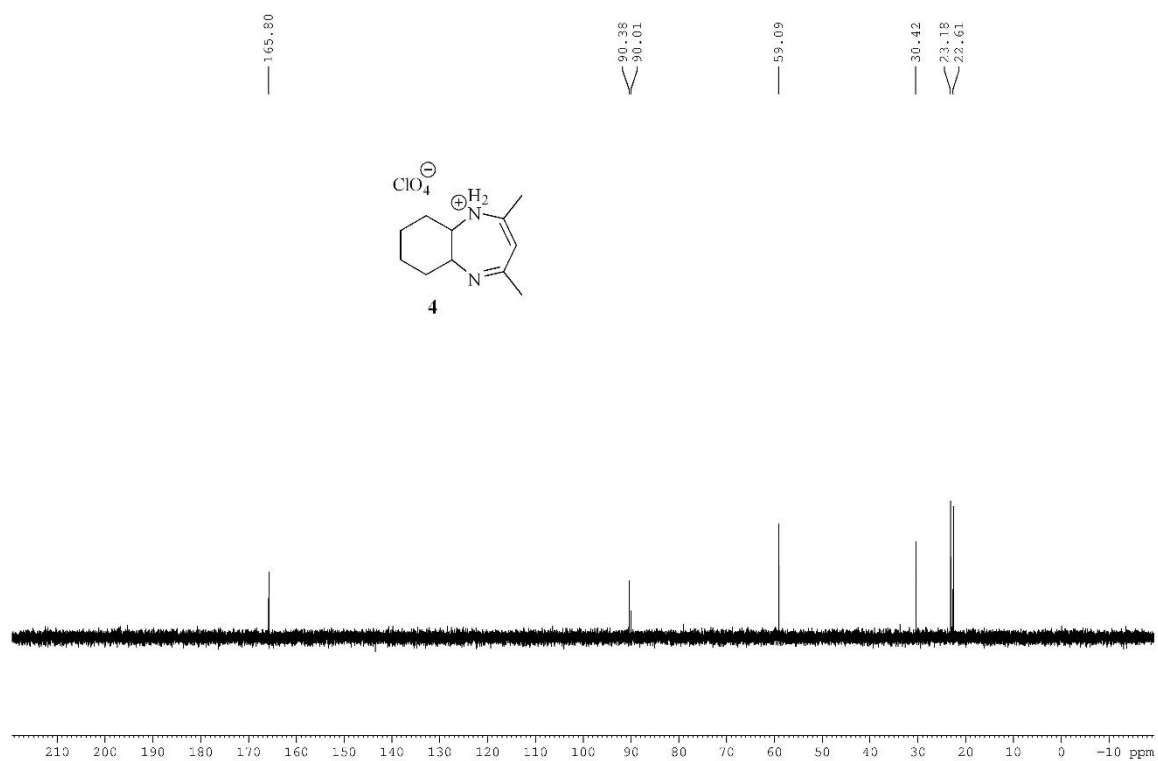
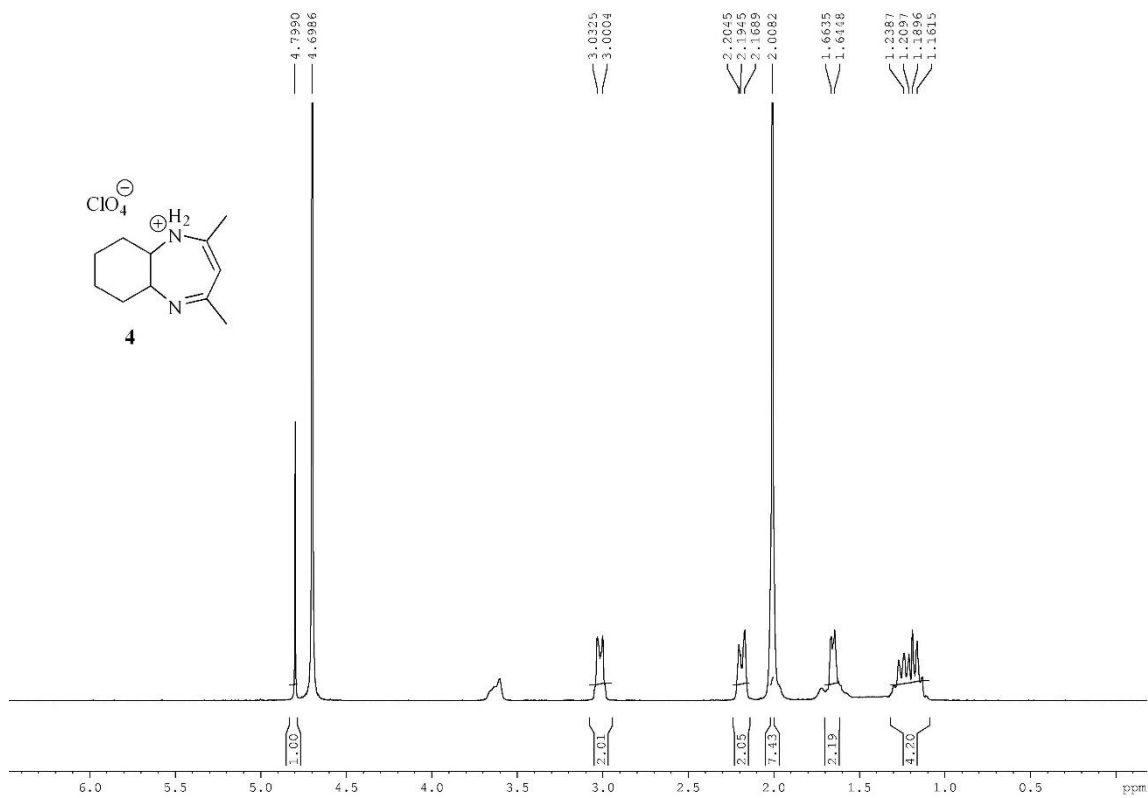

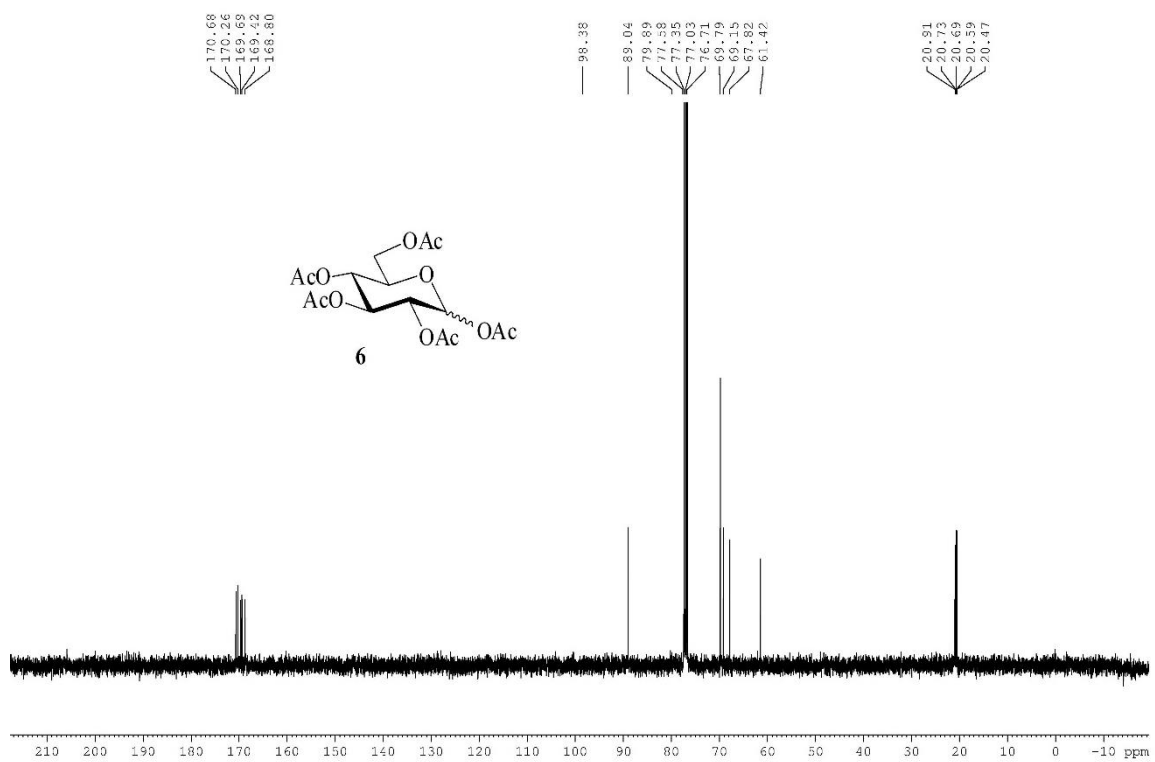
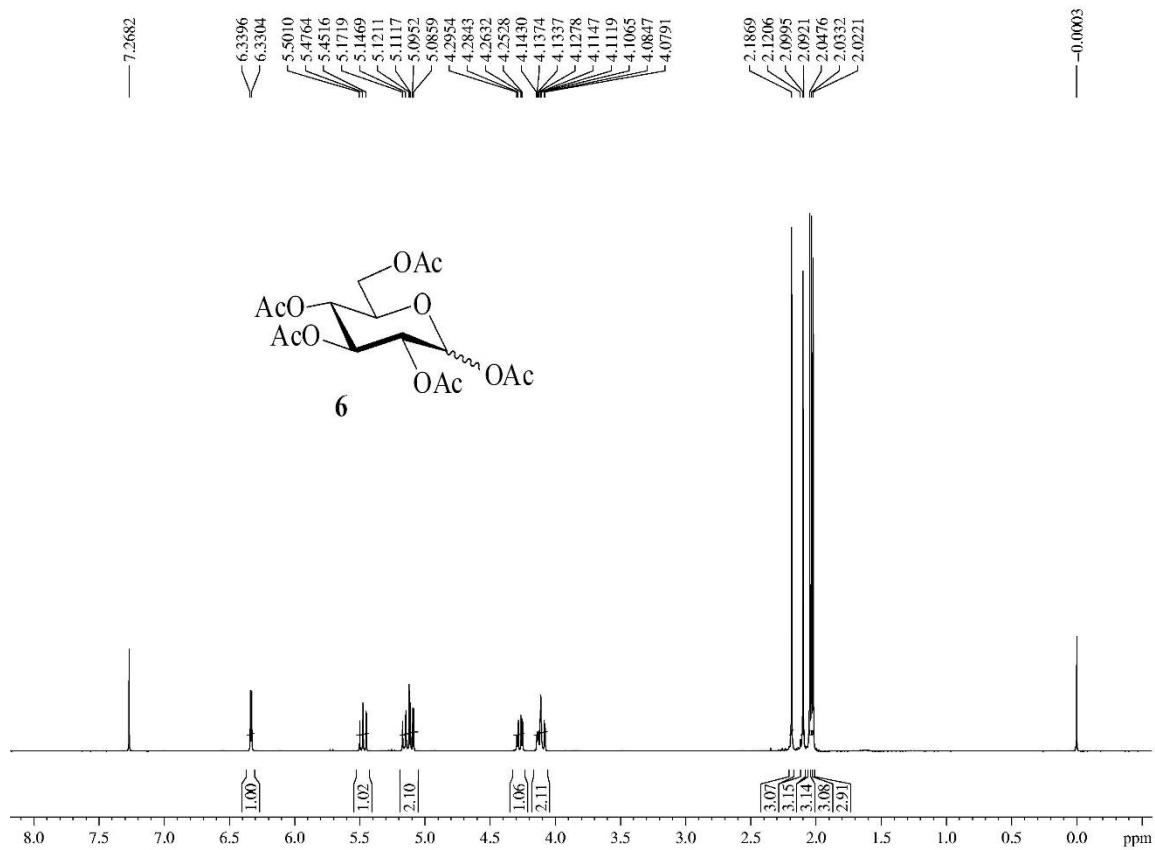

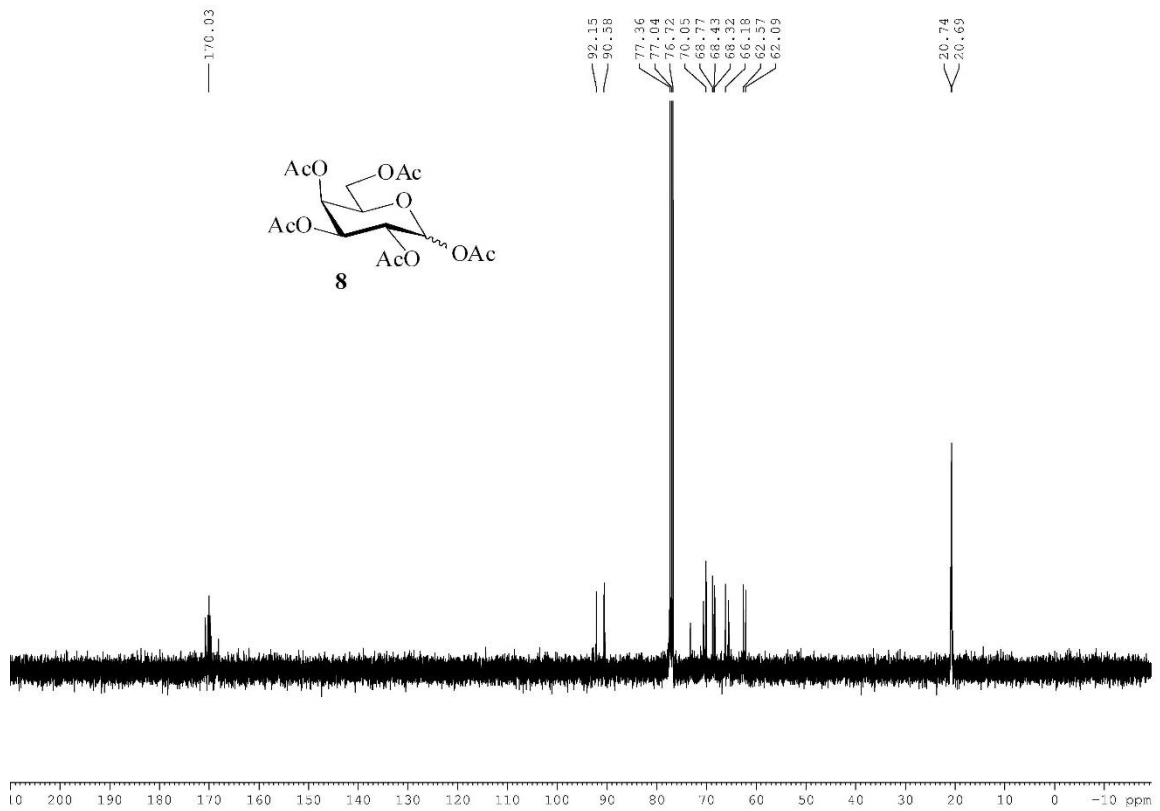
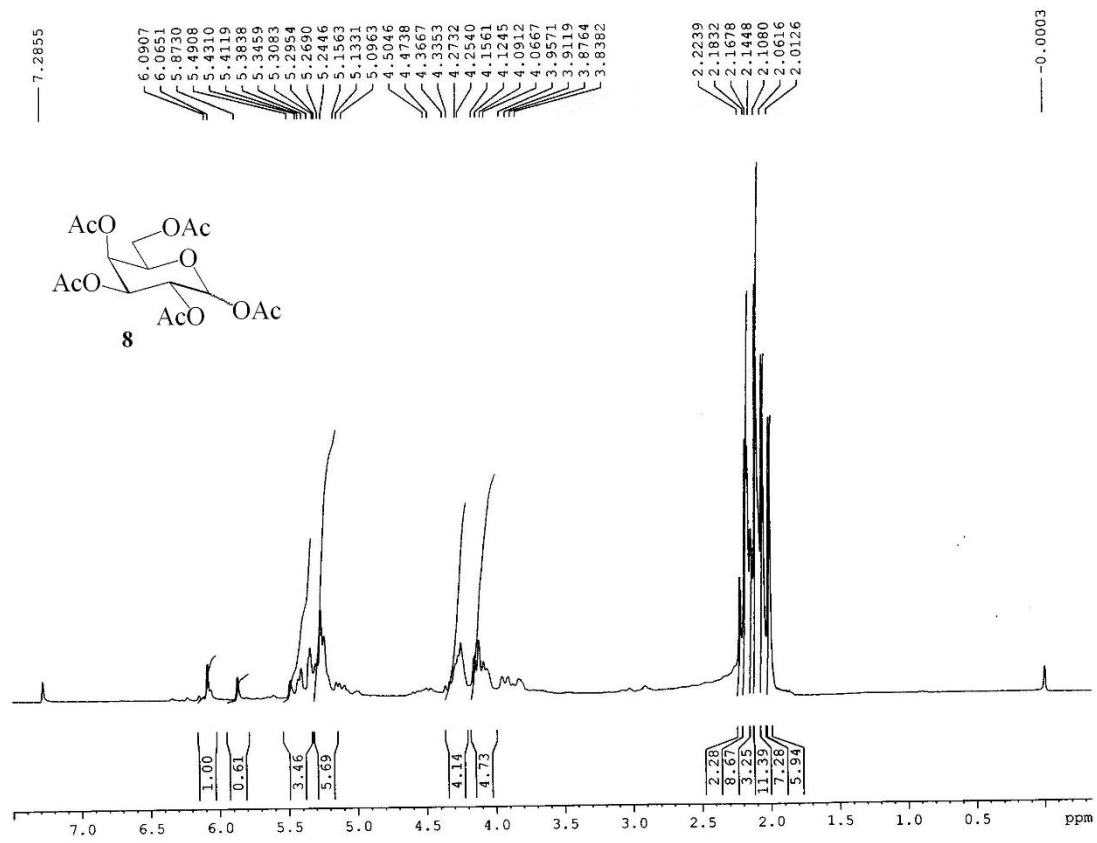

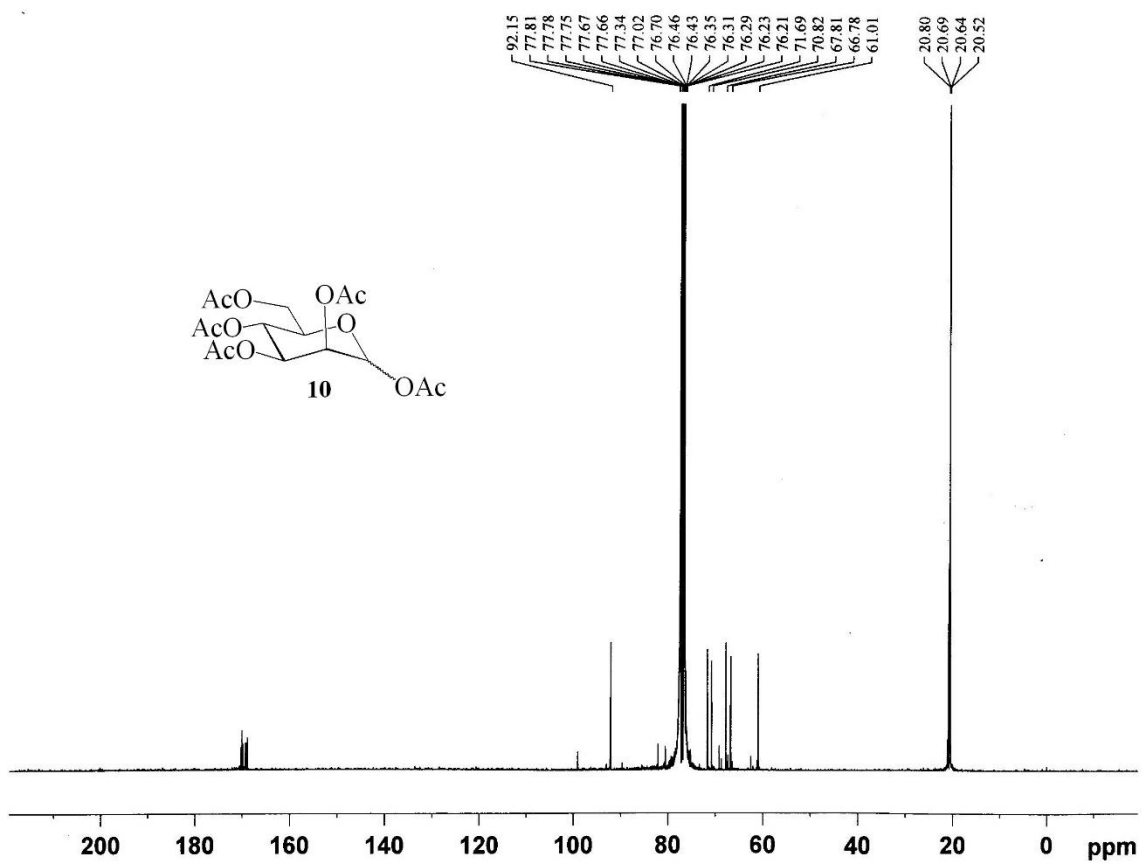
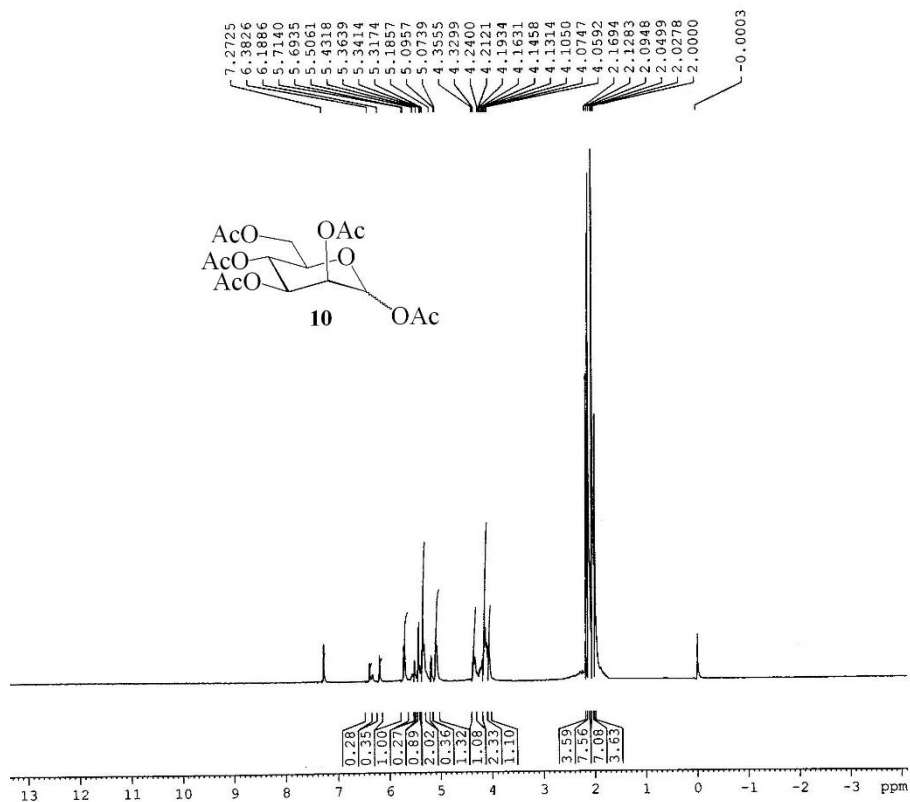

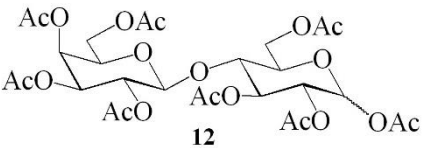
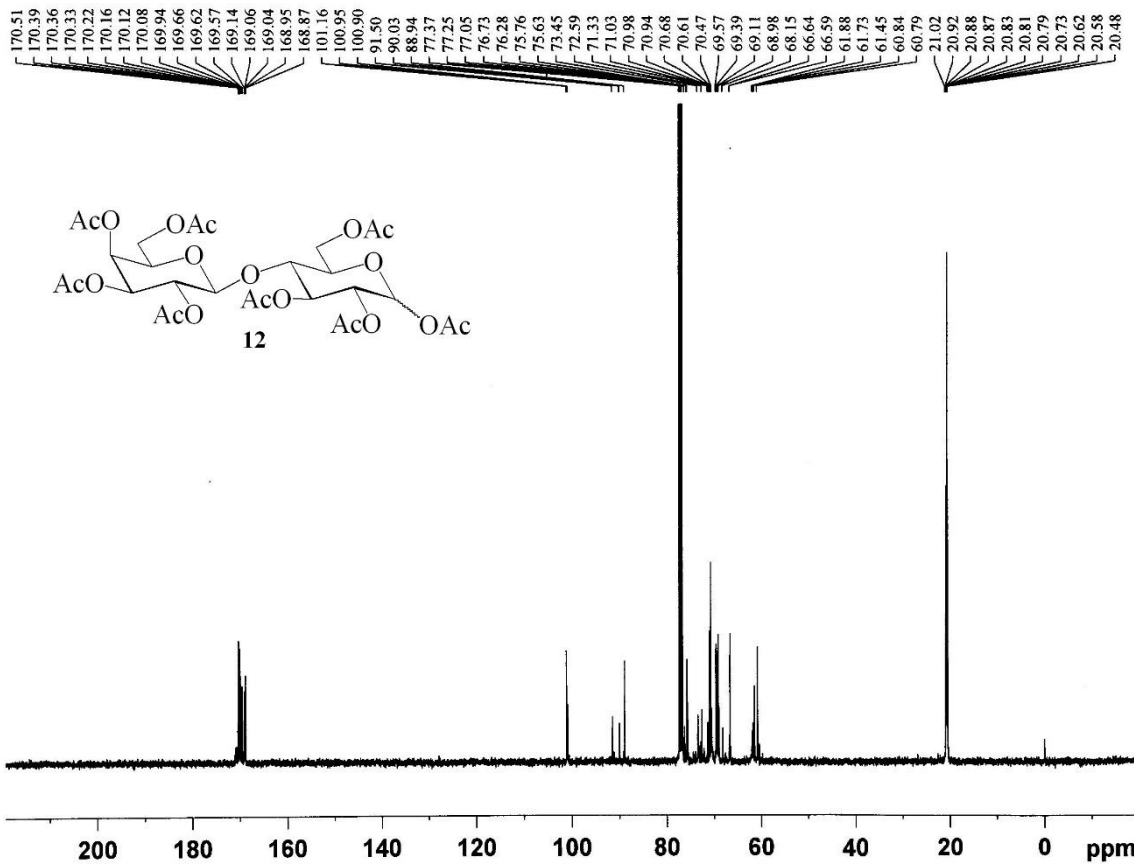
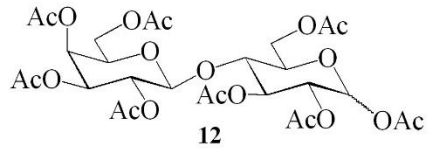
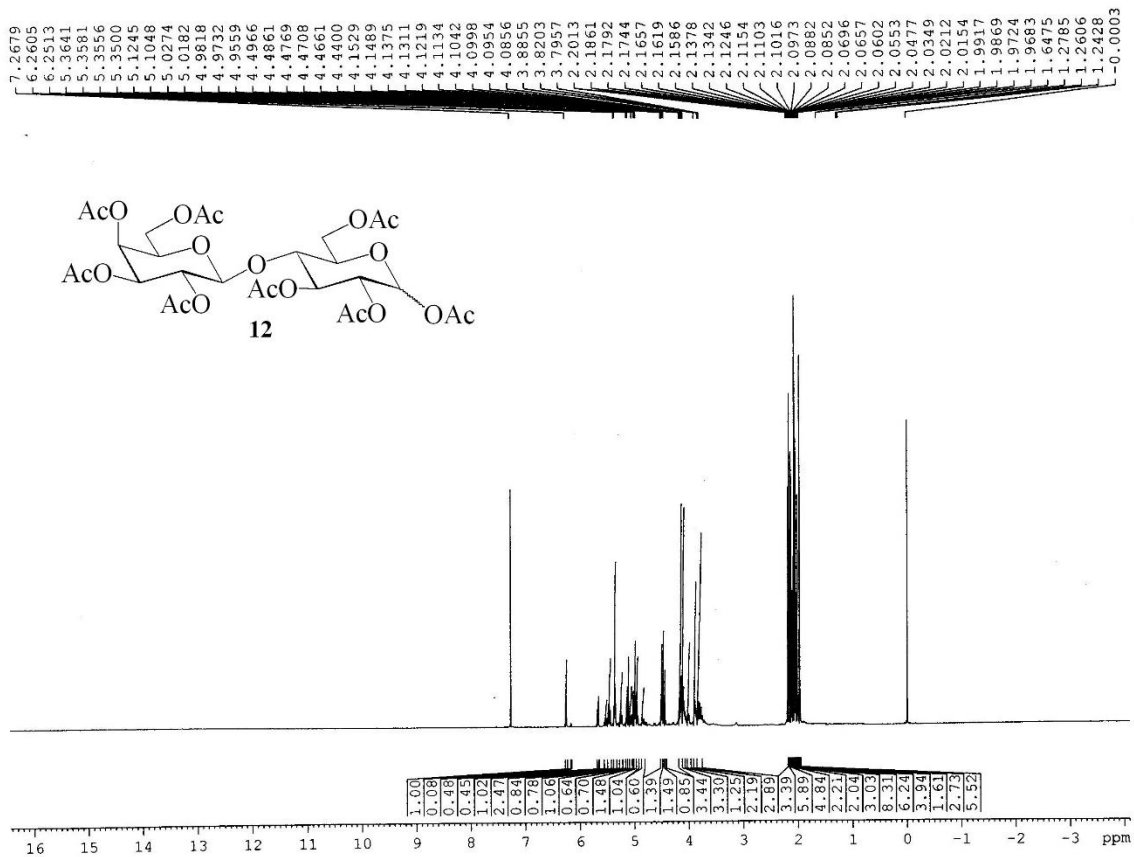

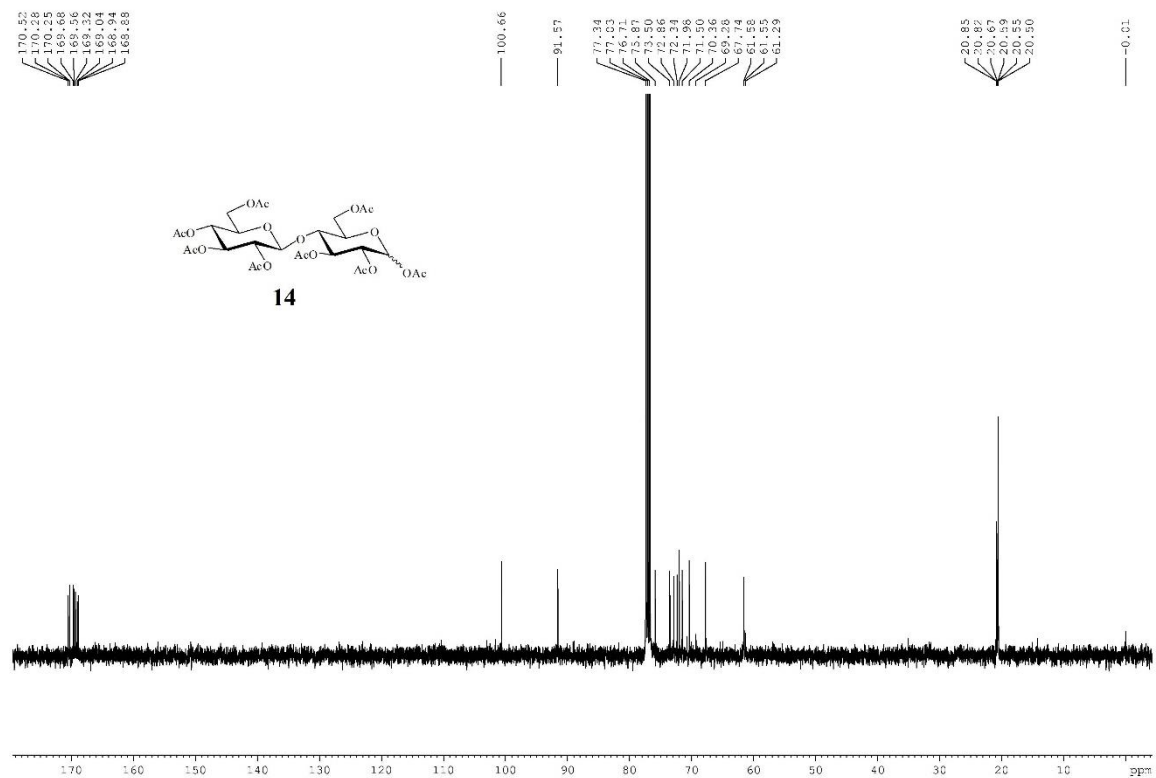
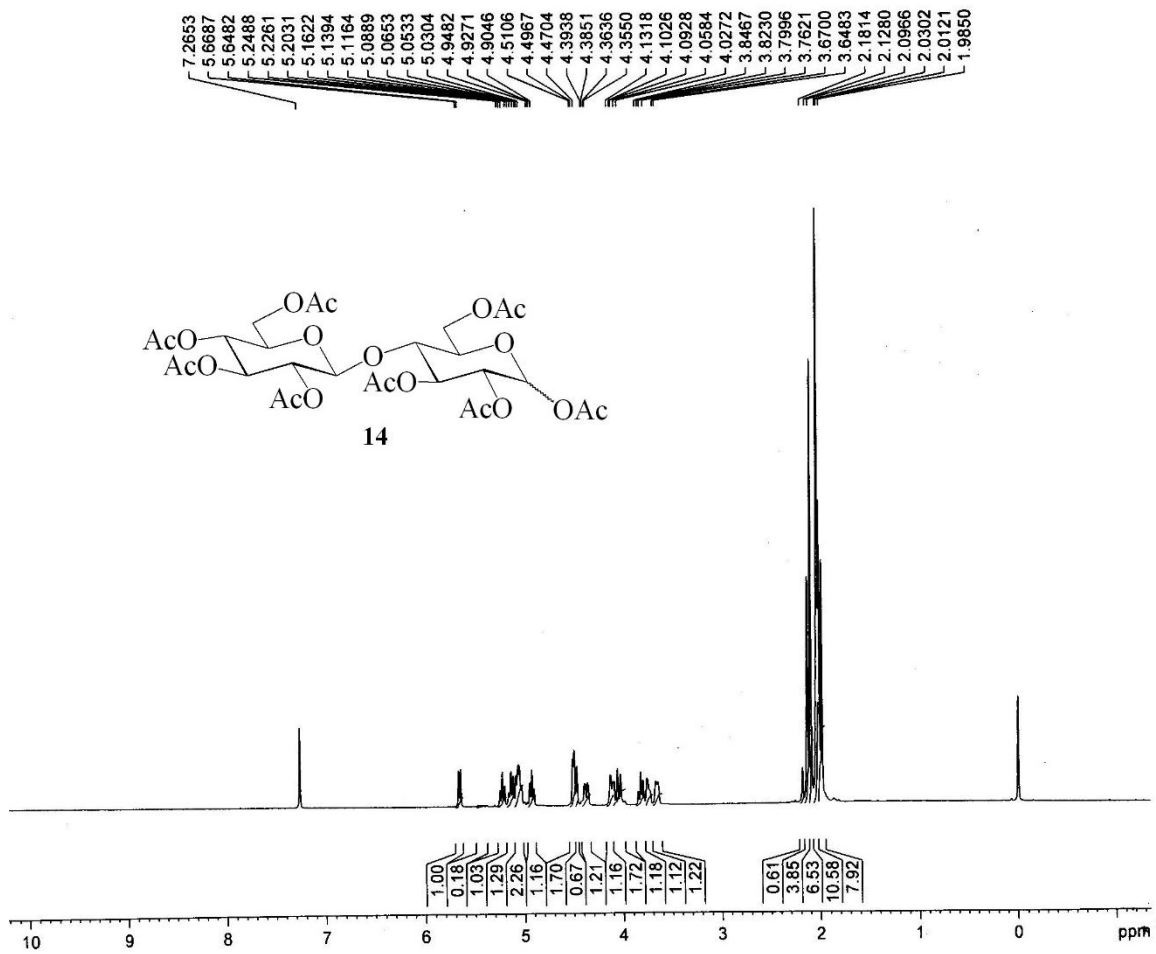

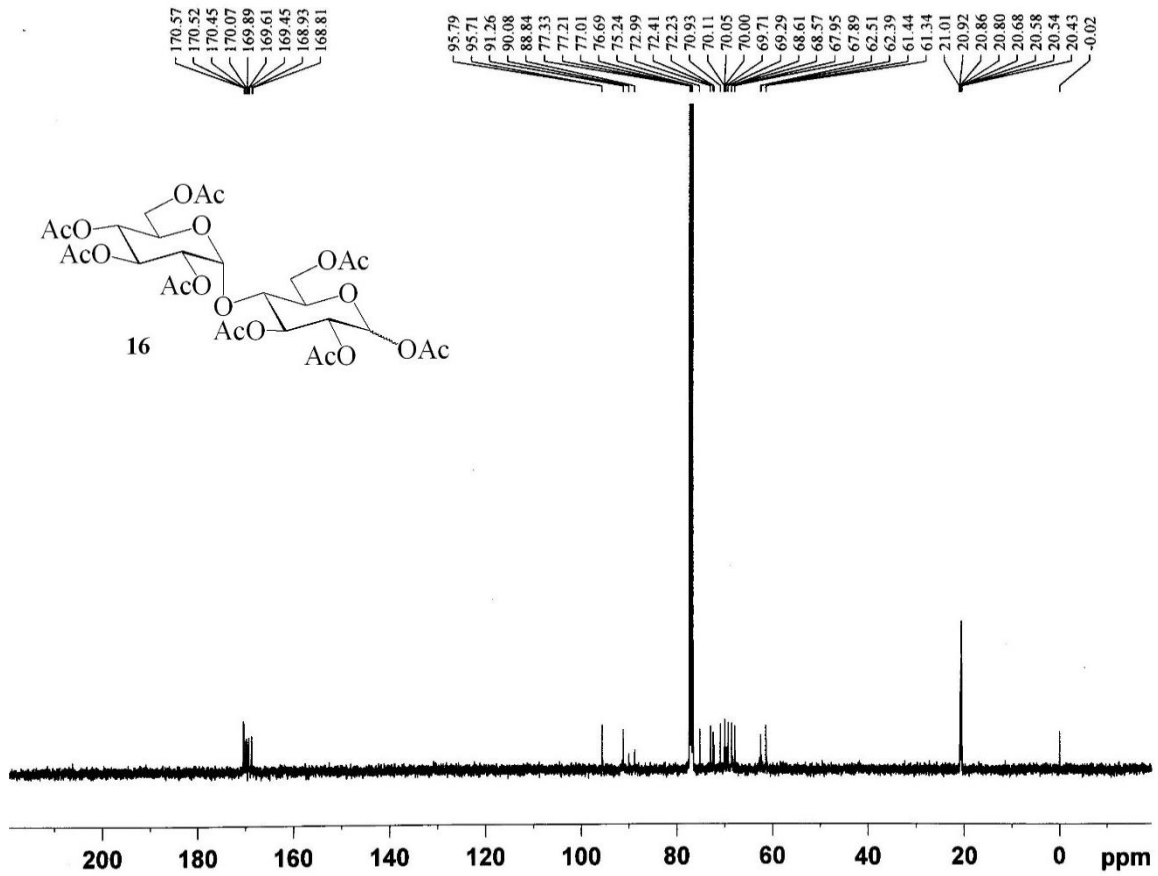
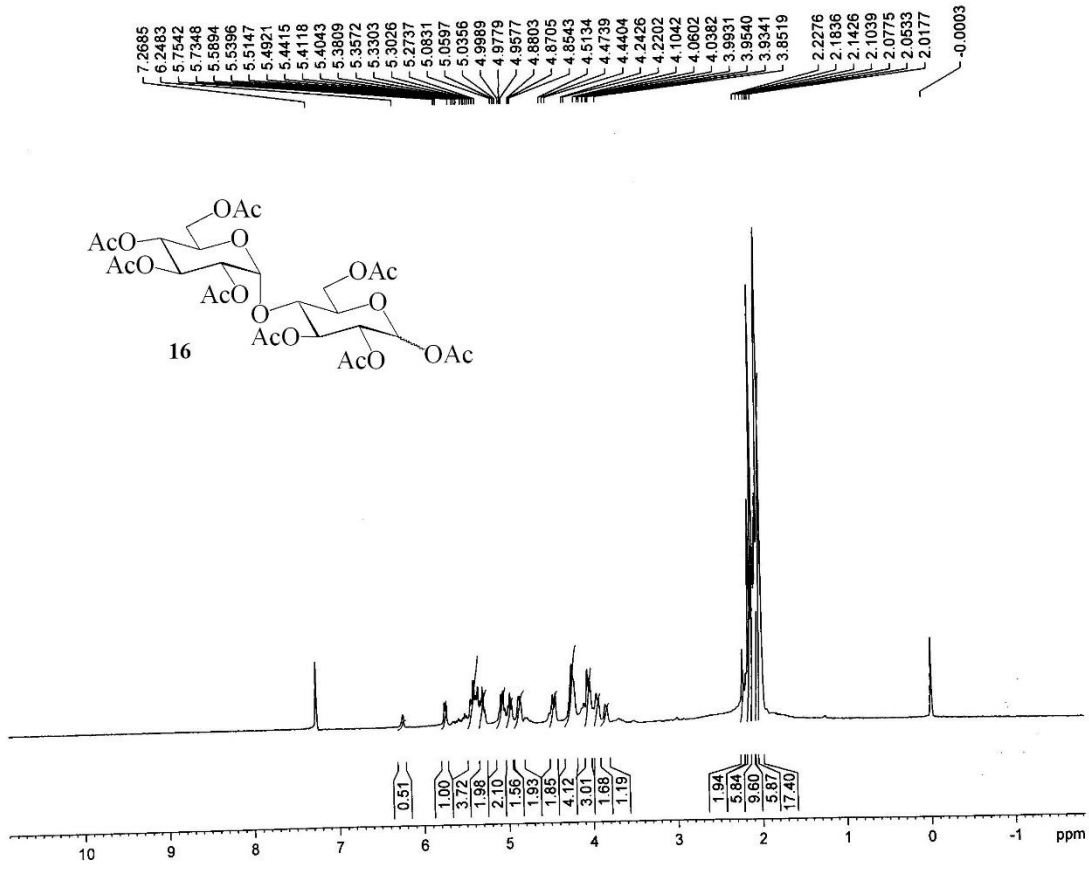

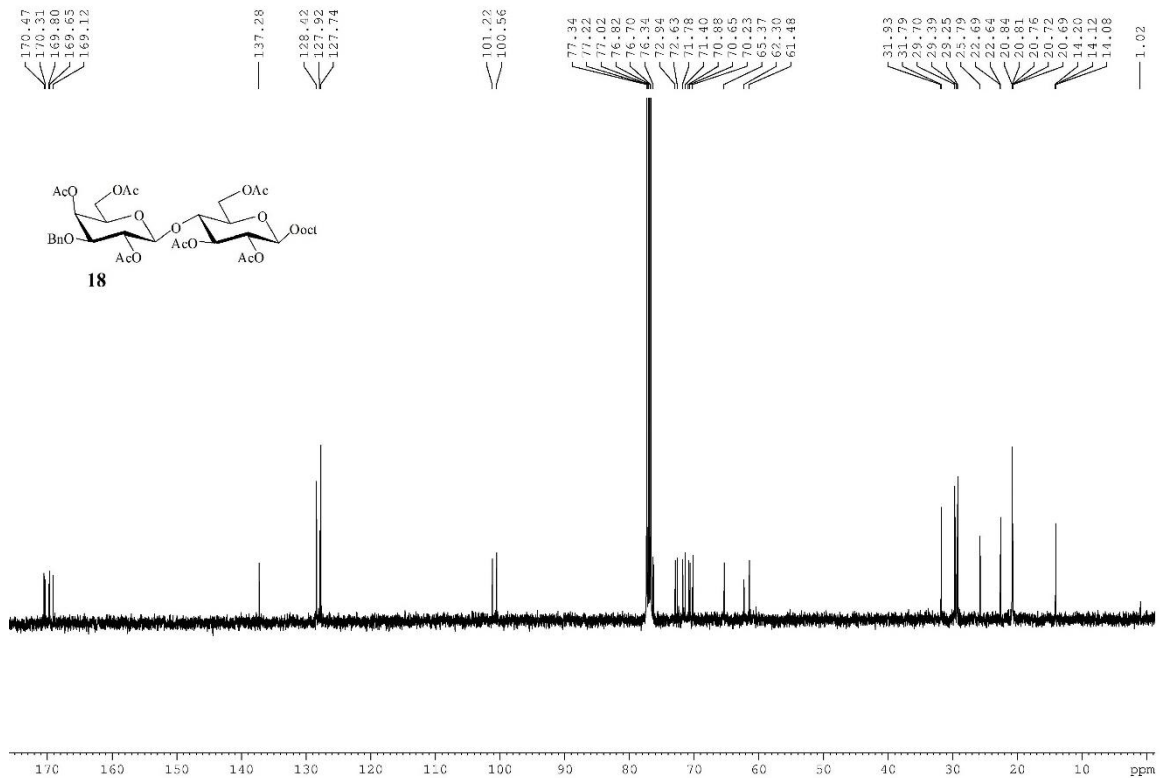
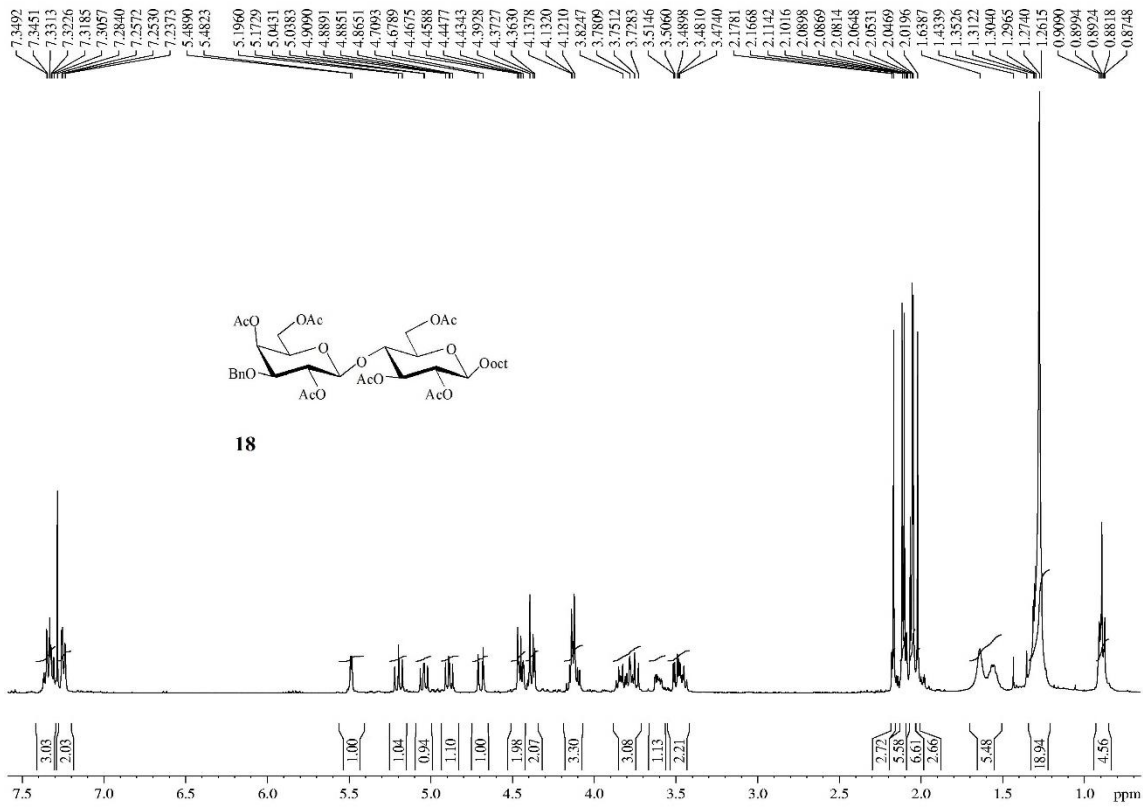

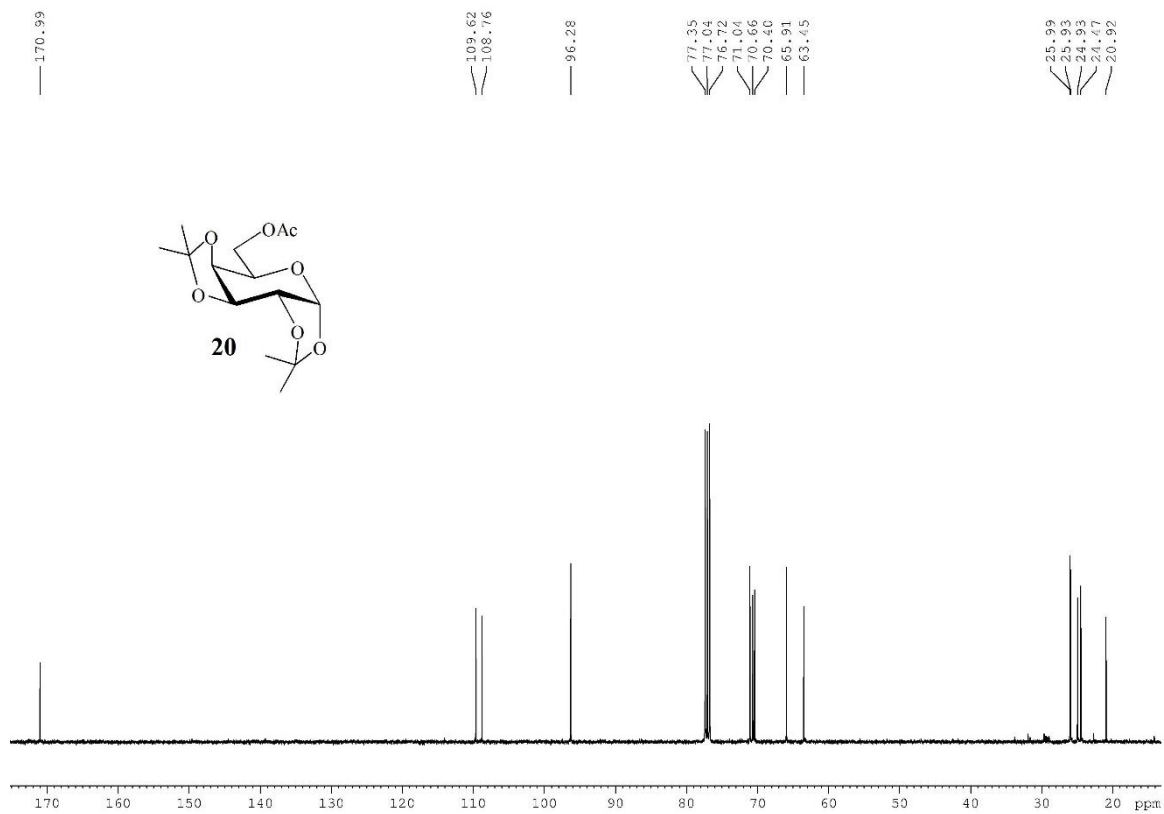
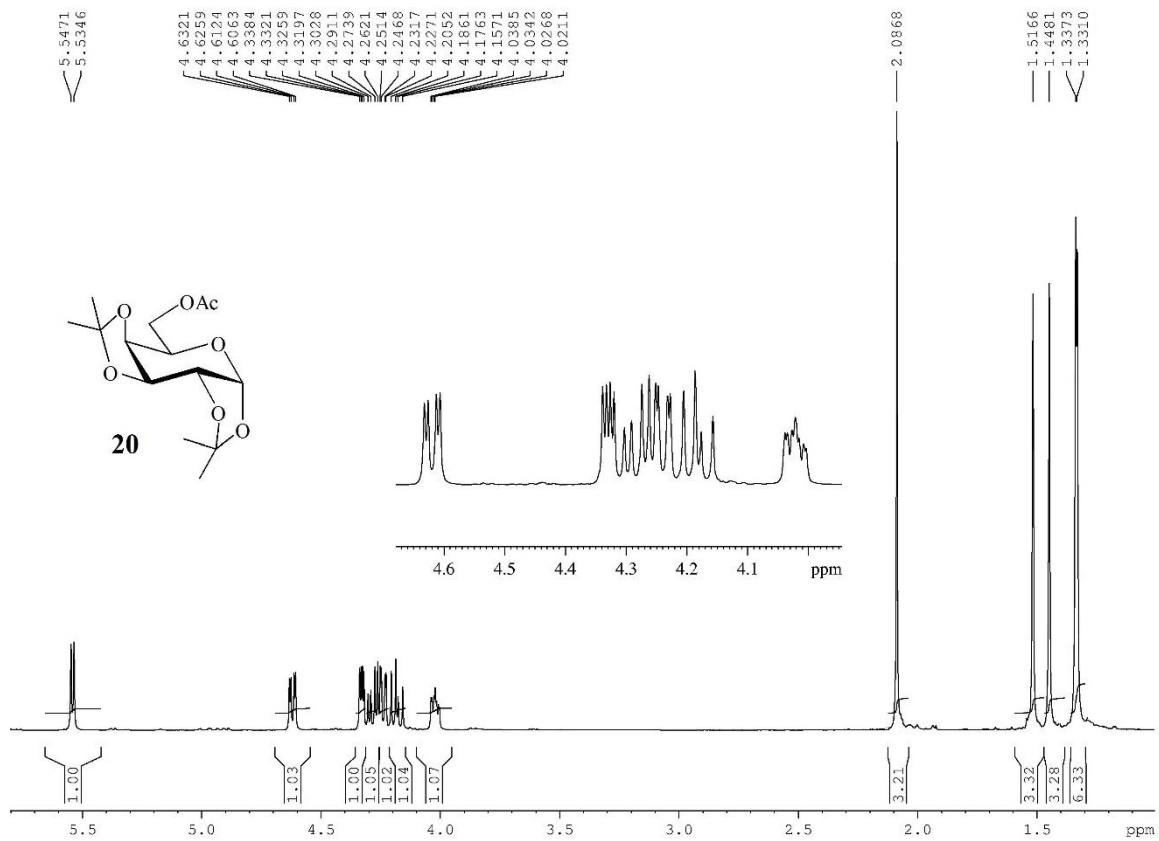

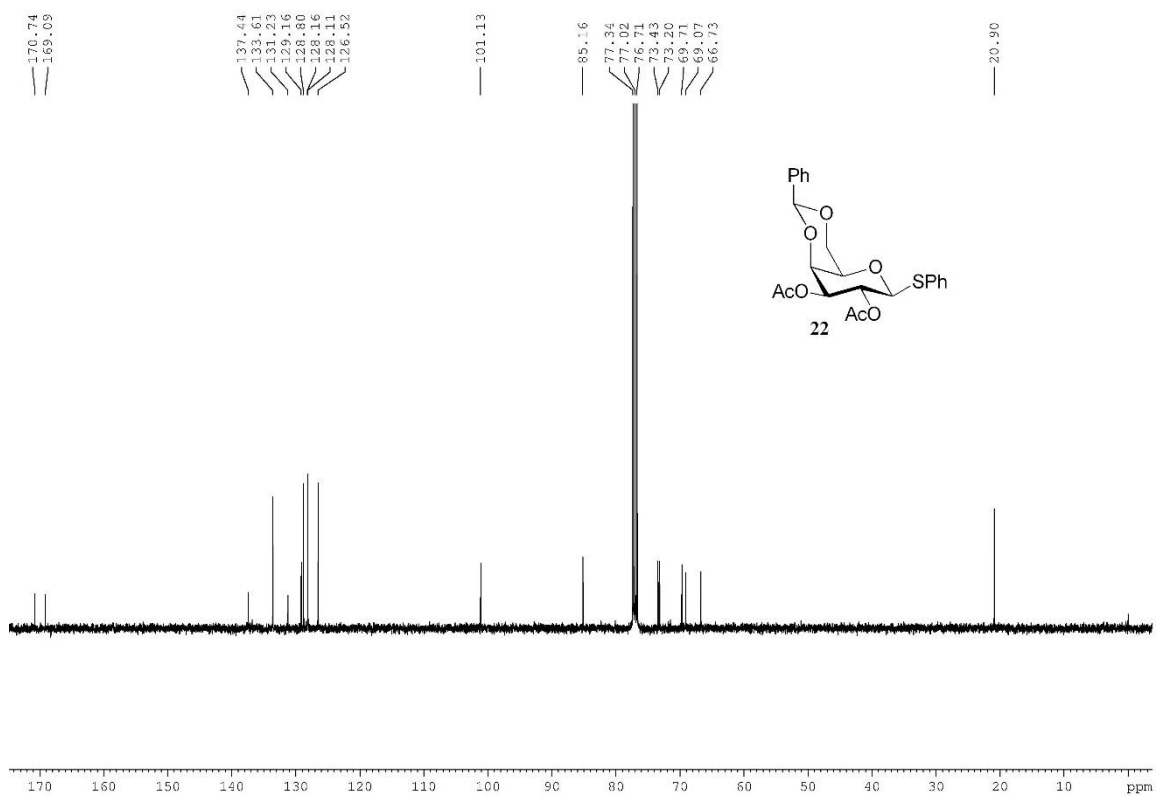
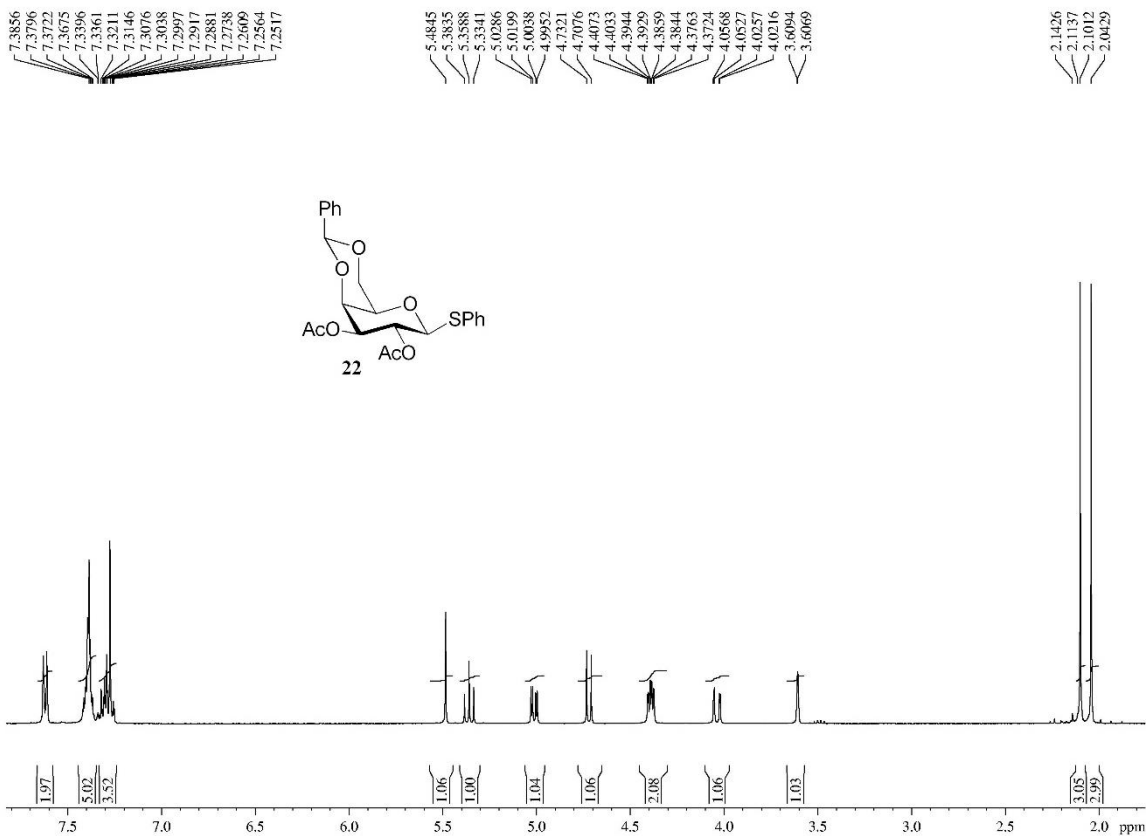

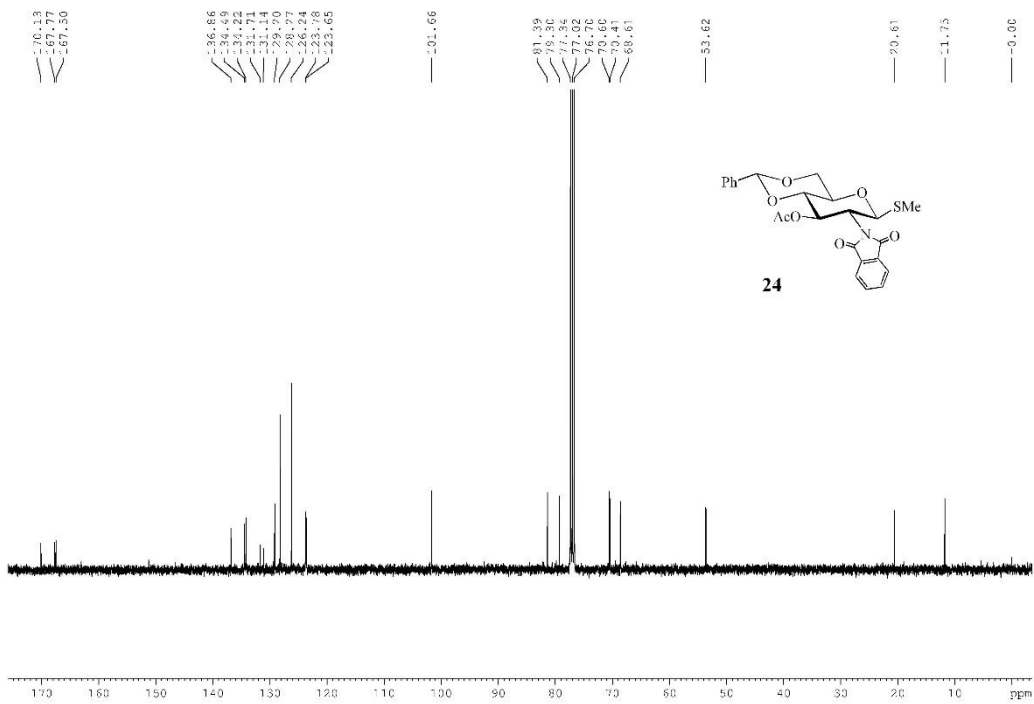
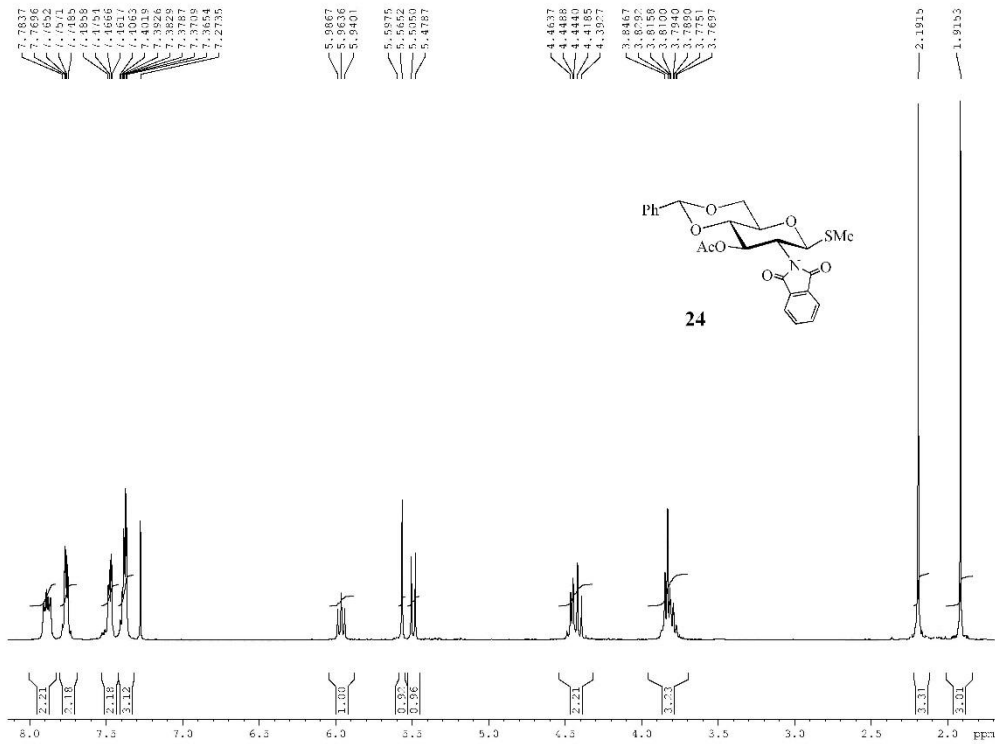

7.4105
7.4068
7.4019
7.3888
7.3808
7.3297
7.3270
7.3223
7.3094
7.3055
7.2902
7.2732
7.2682
7.2649
7.2616
7.2530
7.2471
7.2405
7.2323
7.2291
7.2262
5.5929
5.5908
5.5848
5.5827
5.1722
5.1529
5.1461
5.1269
5.0919
5.0836
5.0658
5.0575
4.3979
4.3786
3.8525
3.8509
3.8363
3.8333
3.8186
3.4976
3.4402
3.4262
3.4177
3.4037
3.1495
3.1278
3.1070
2.0912
2.0840
2.0541
2.0048
1.9970
1.9039

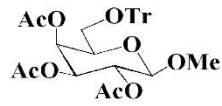

26

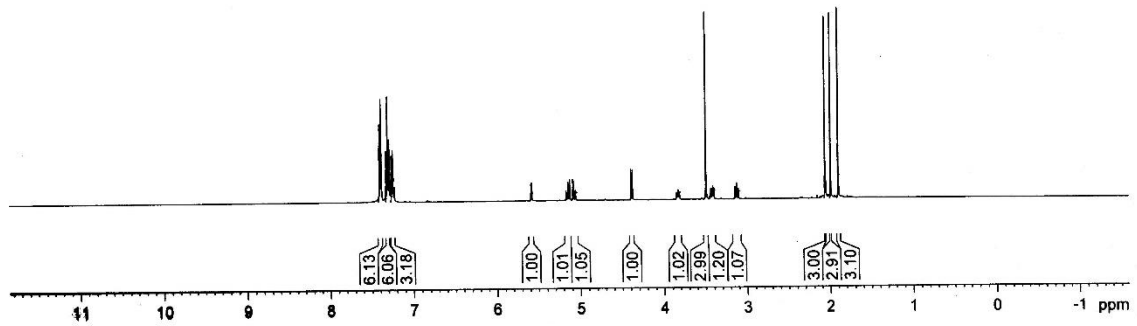

170.21
169.94
169.52
143.34
128.64
127.88
127.15
102.05
86.87
77.36
77.04
76.72
72.10
71.23
69.16
67.39
60.84
56.92
20.78
20.62
20.54

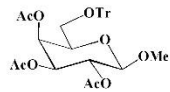

26

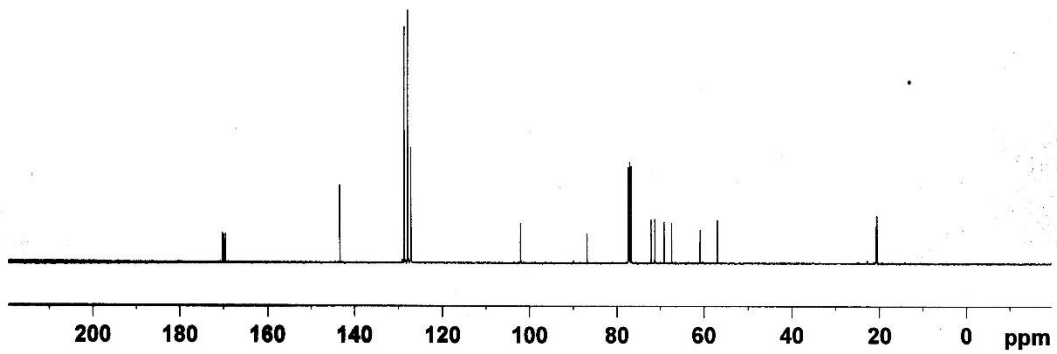

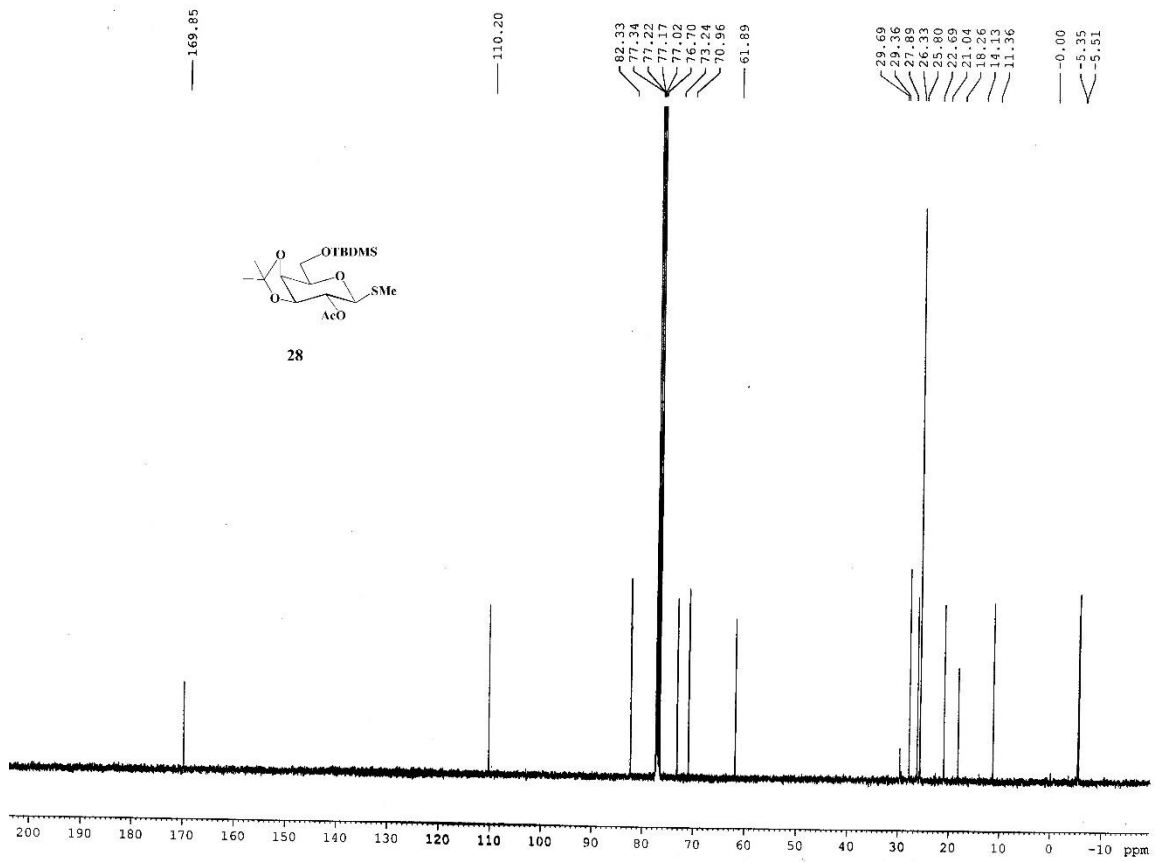
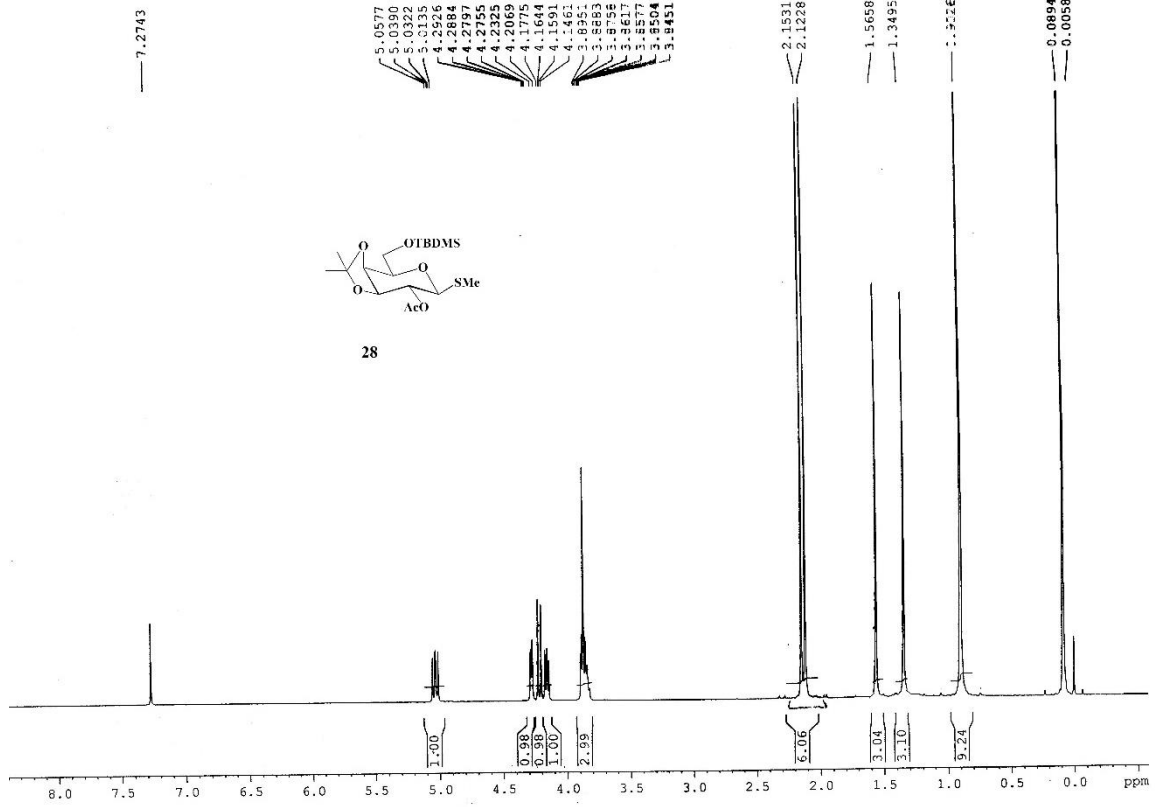

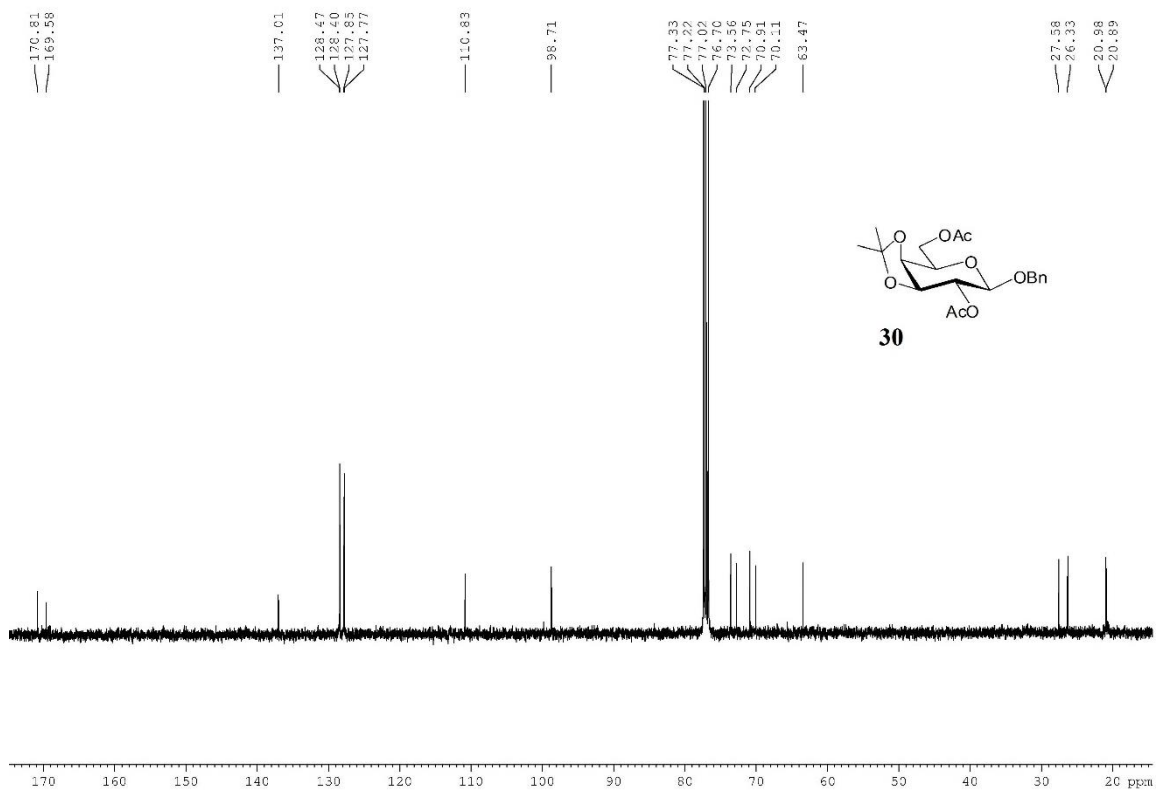
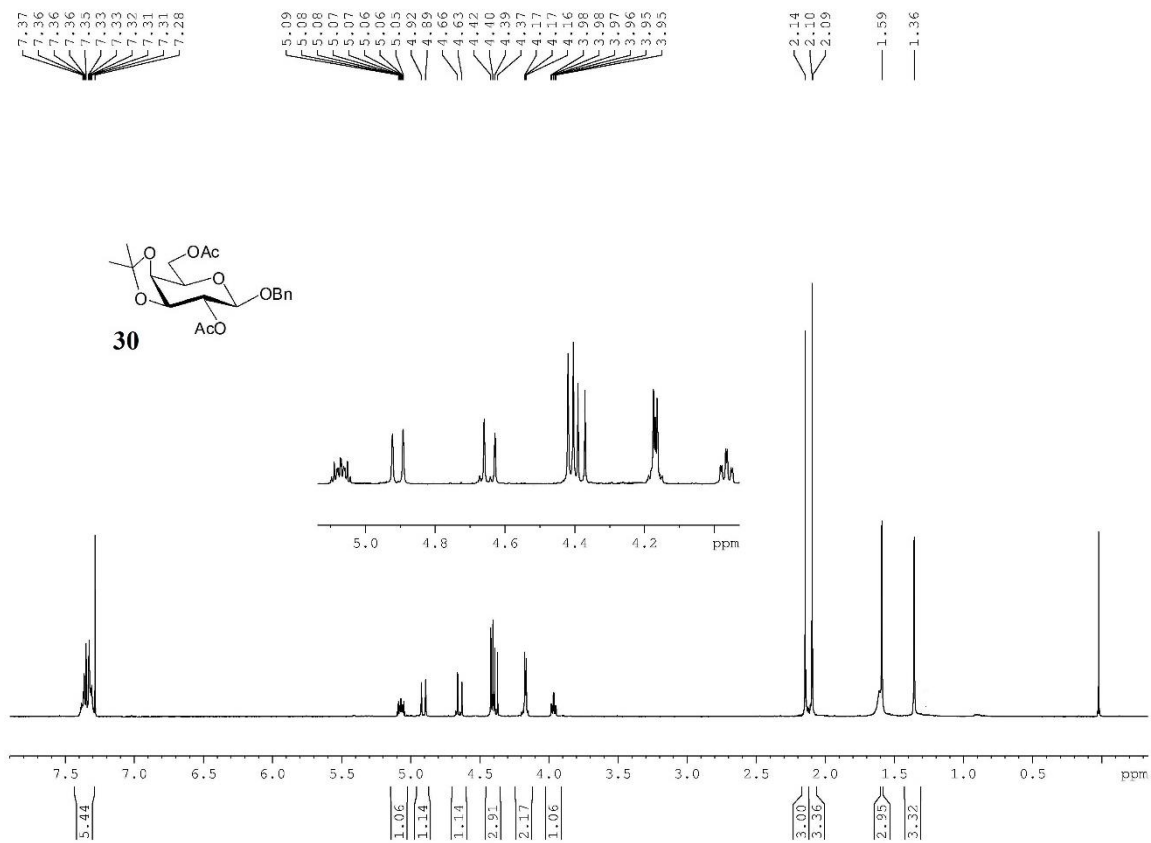

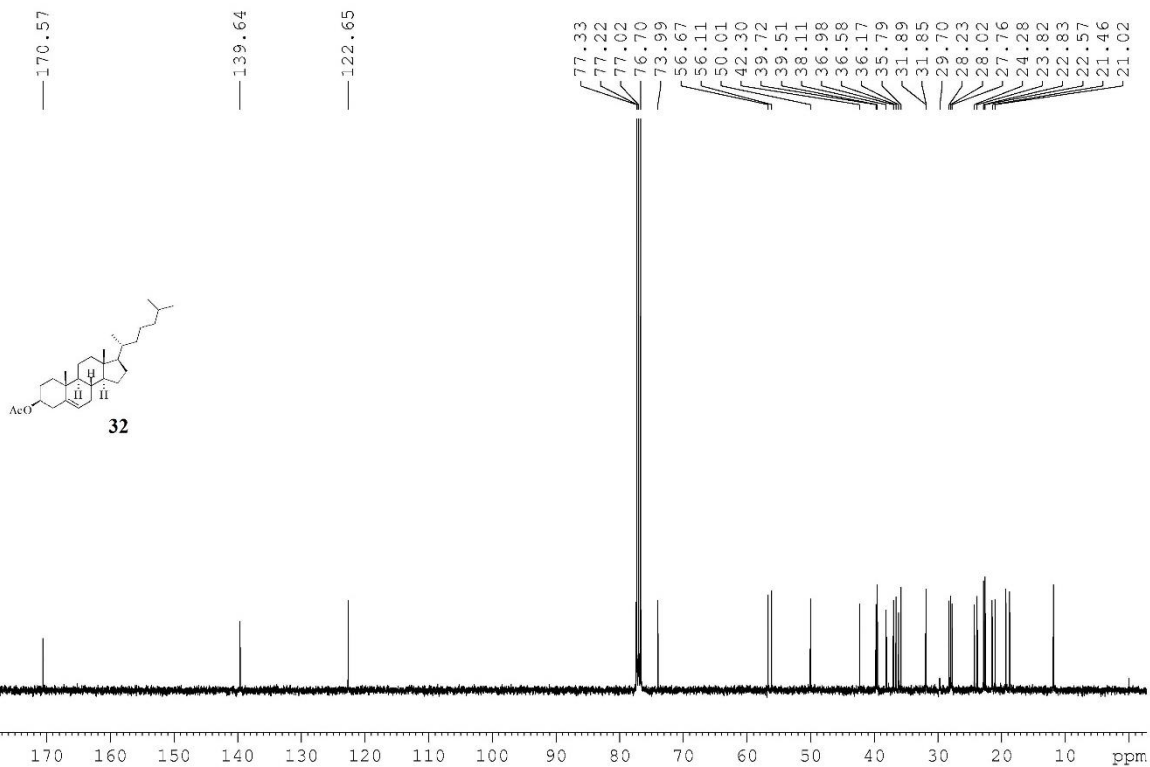
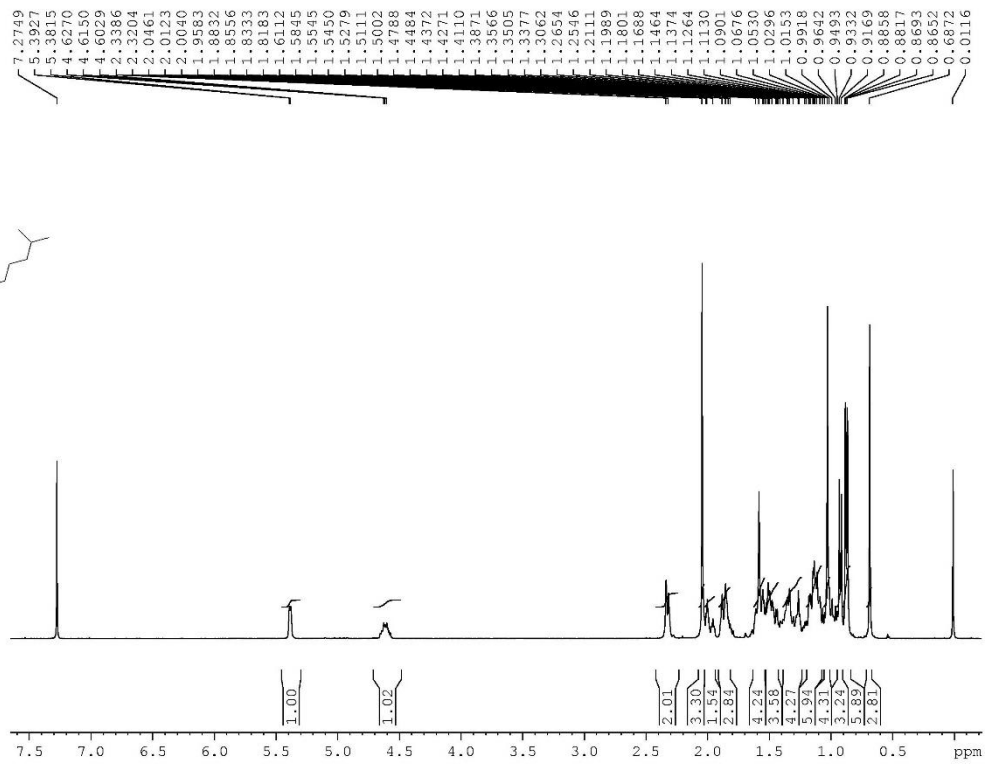
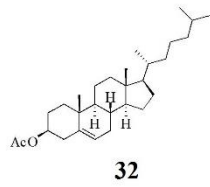

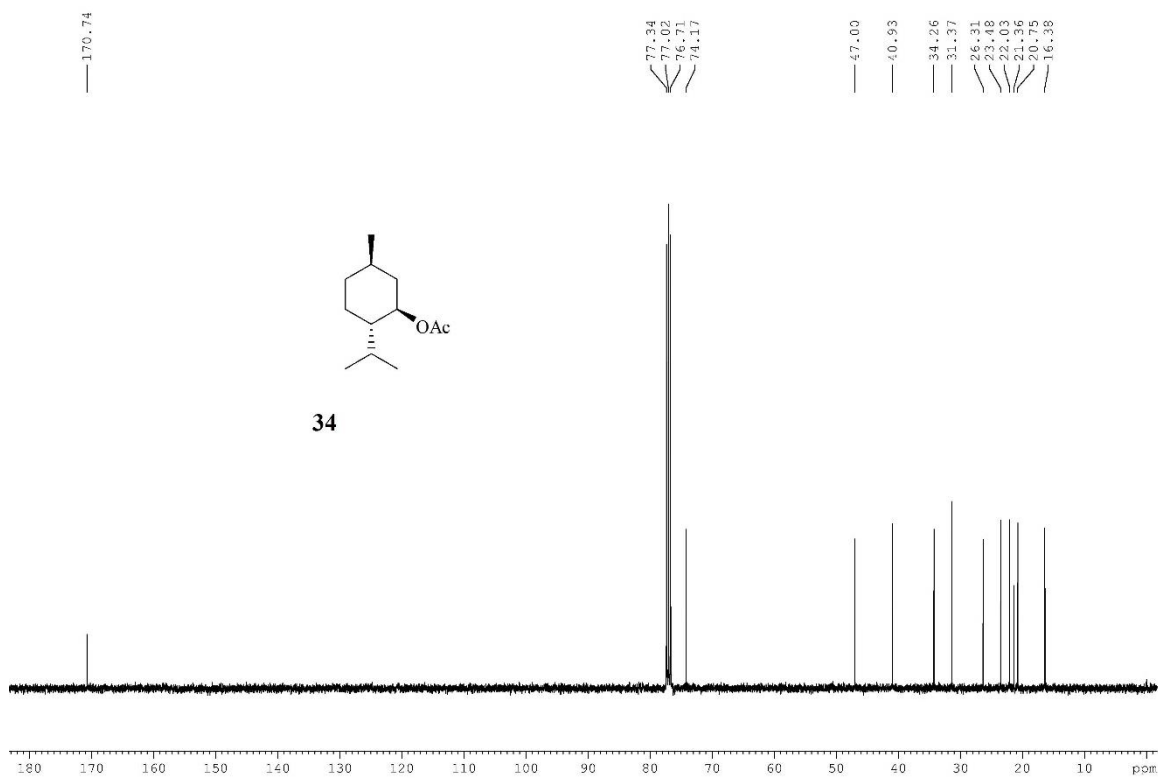
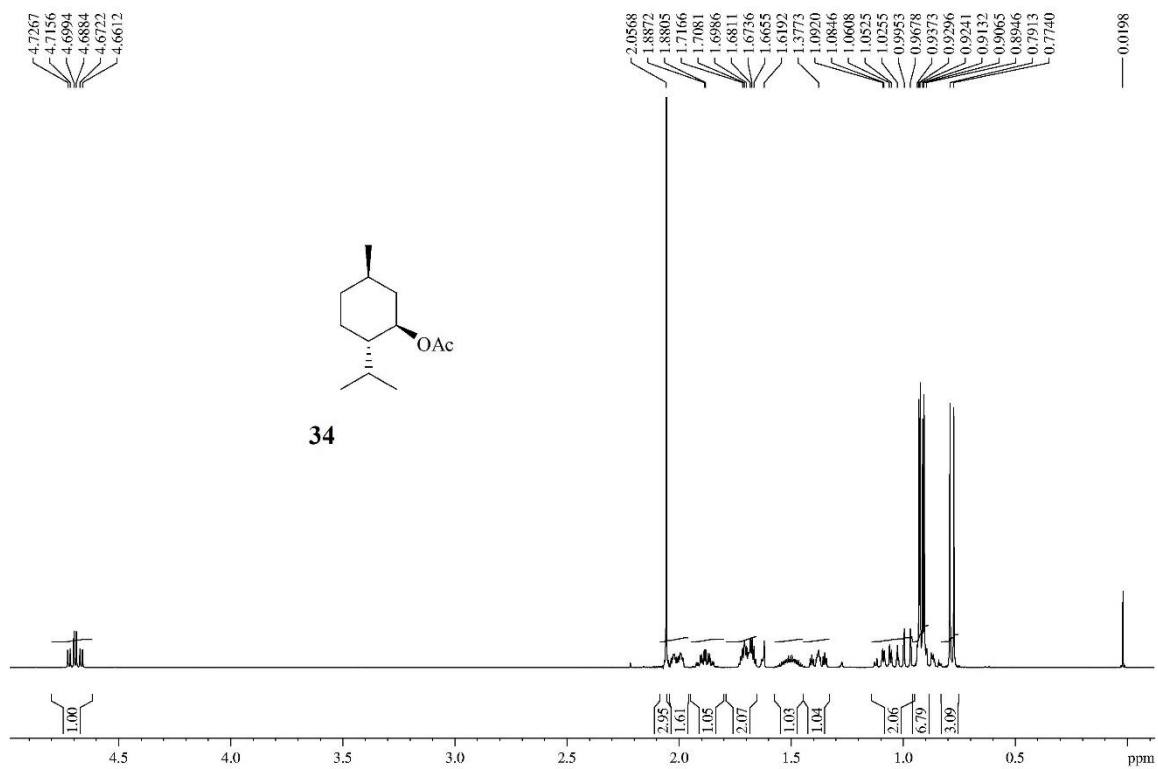

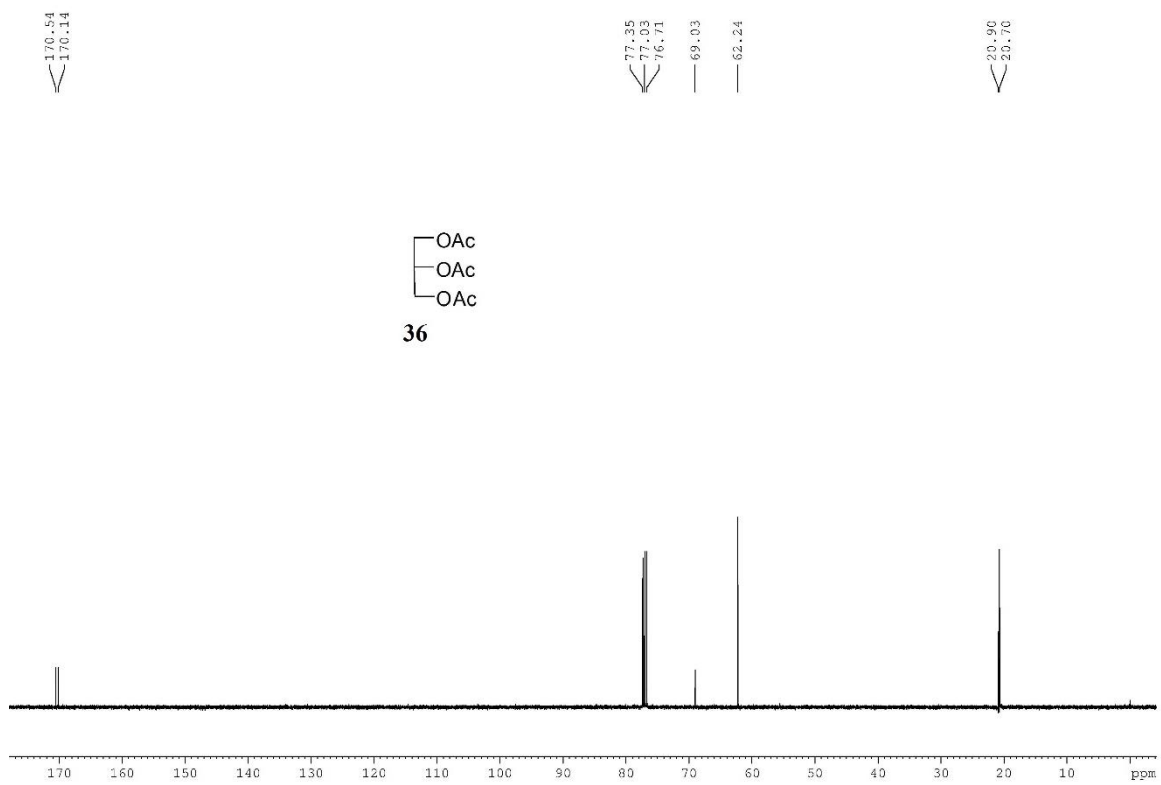
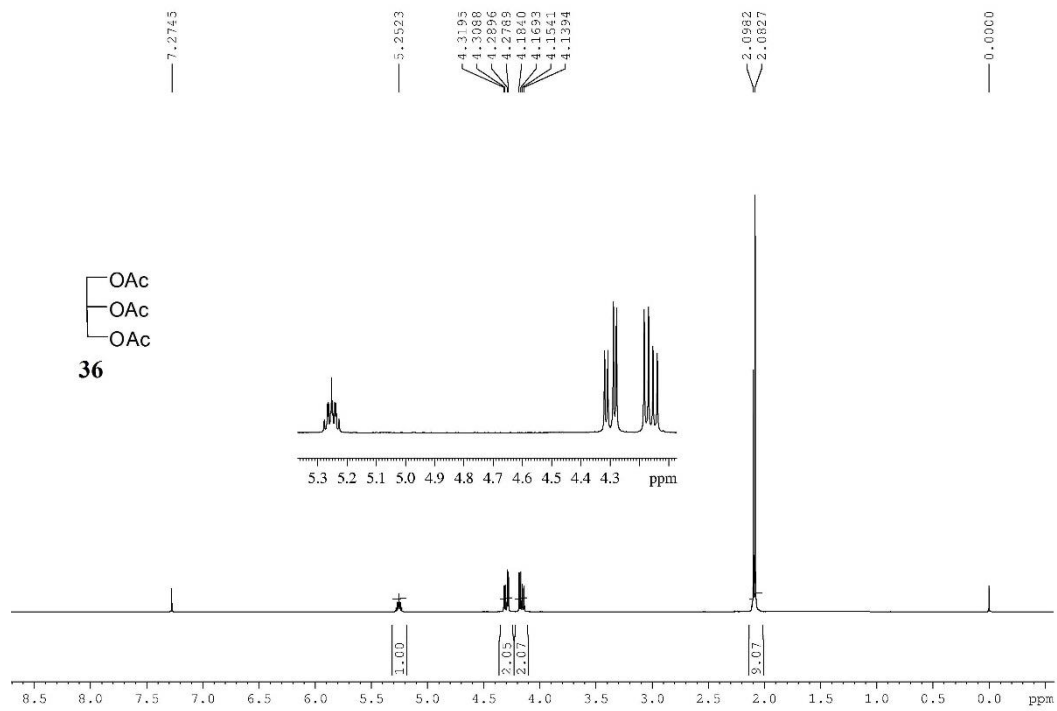

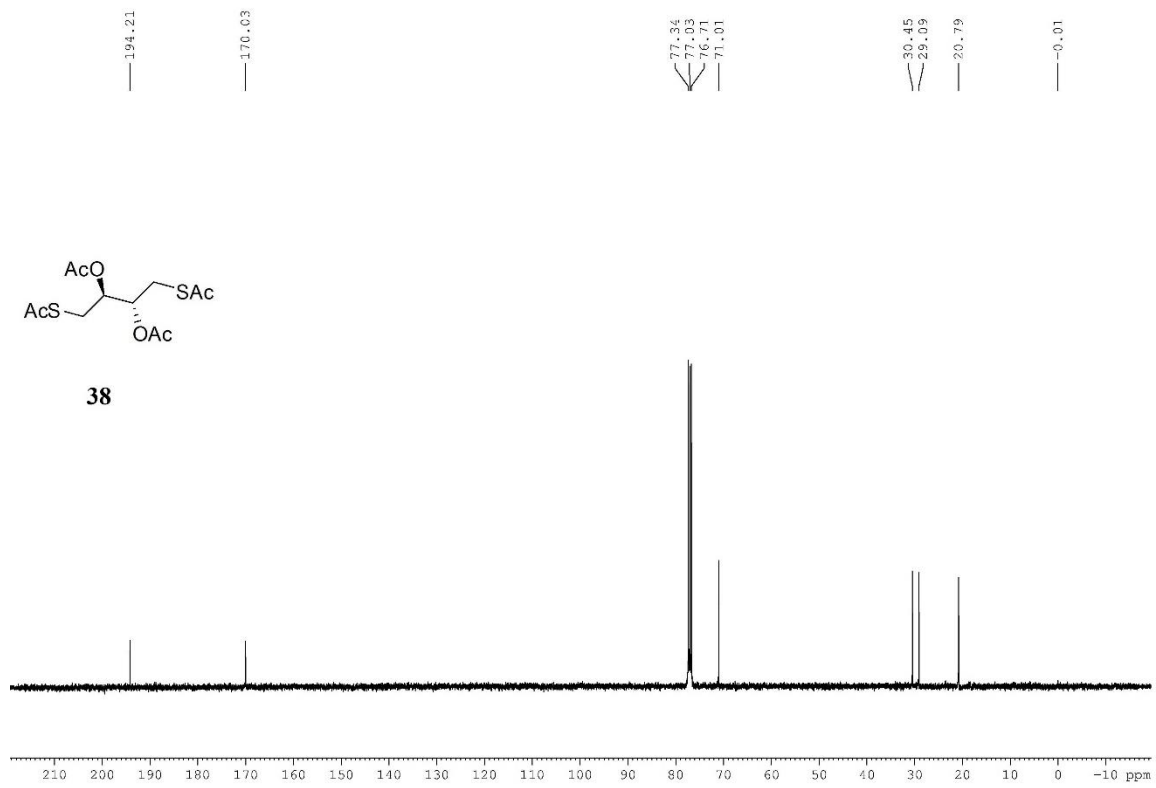
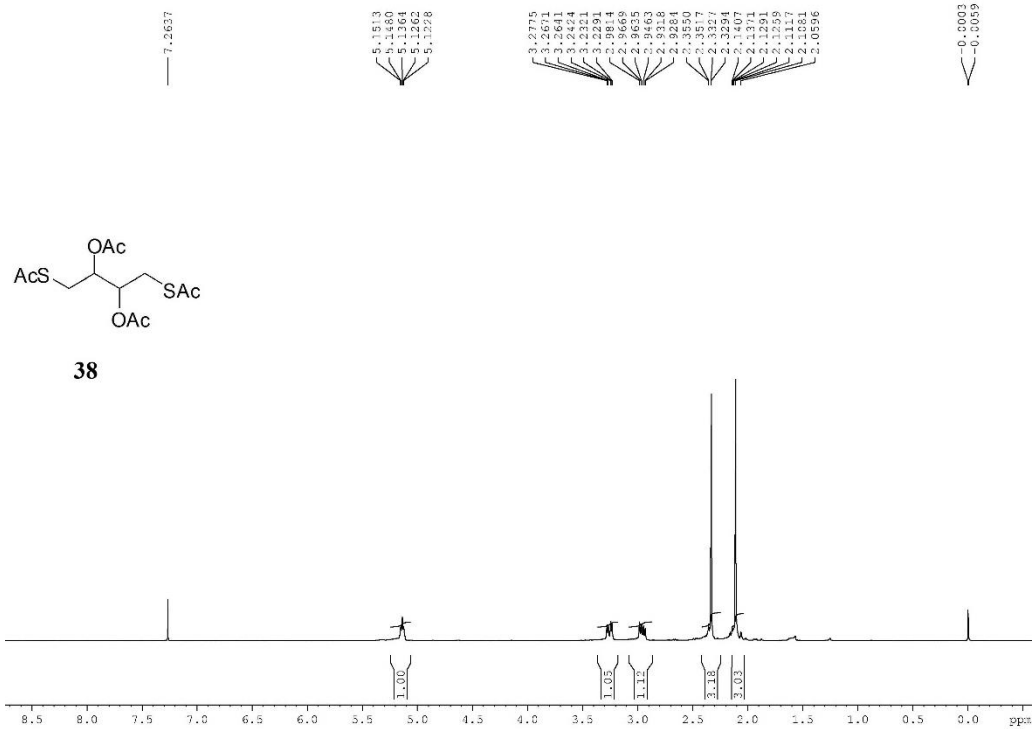

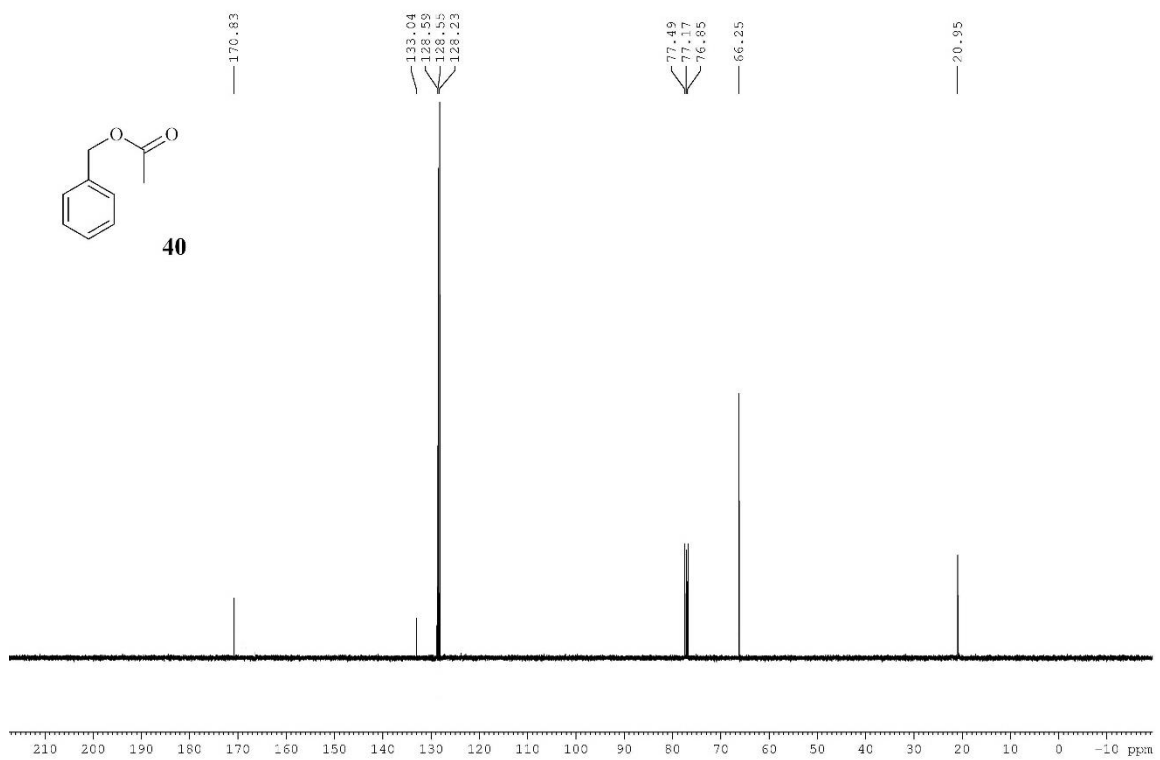
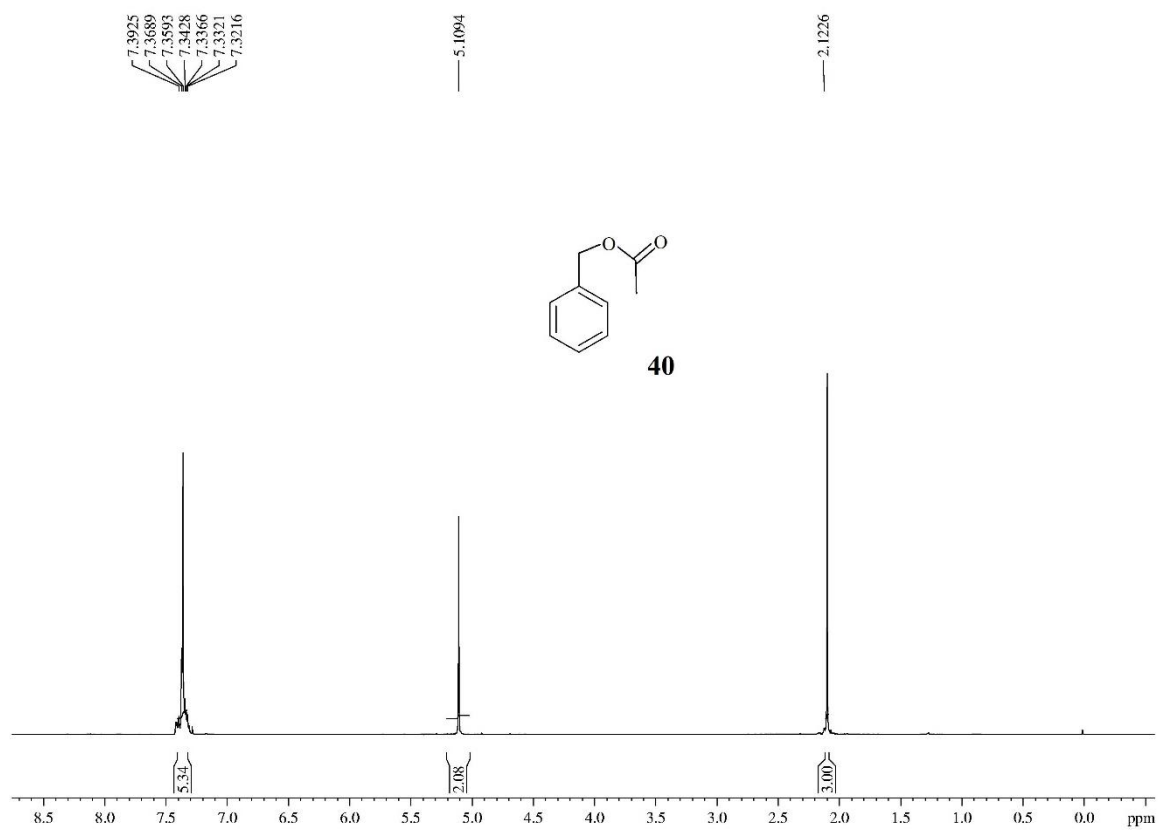

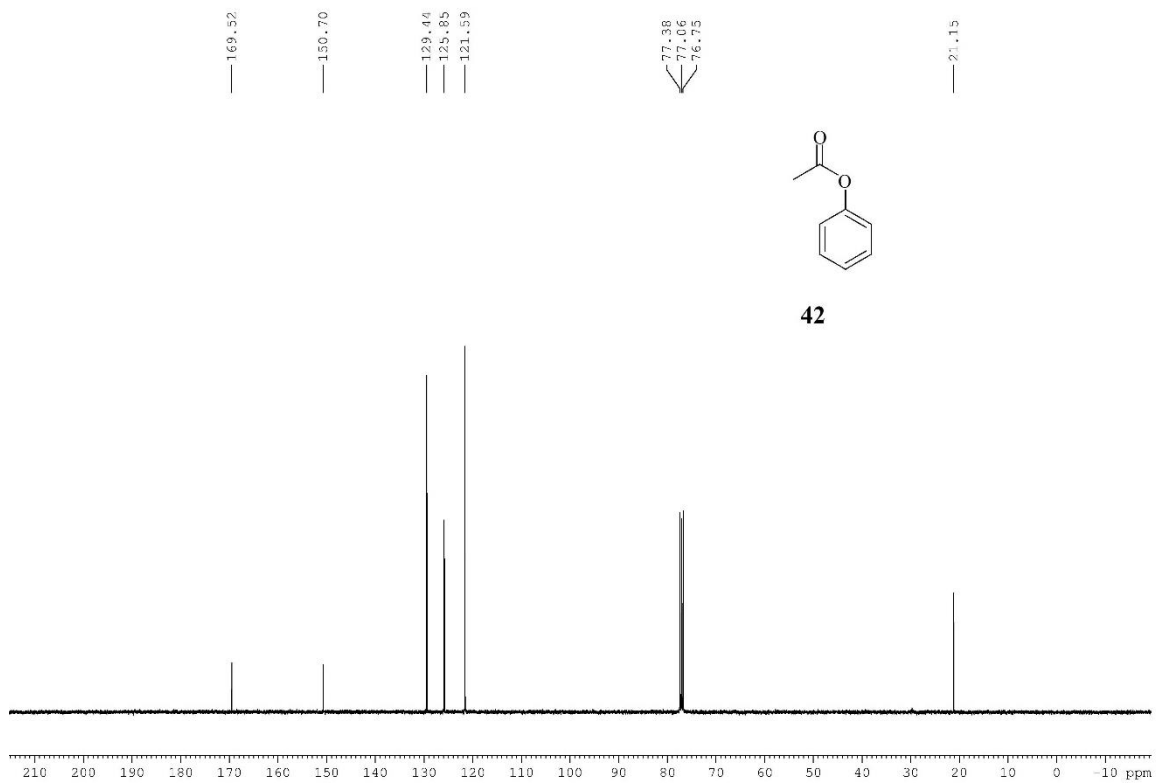
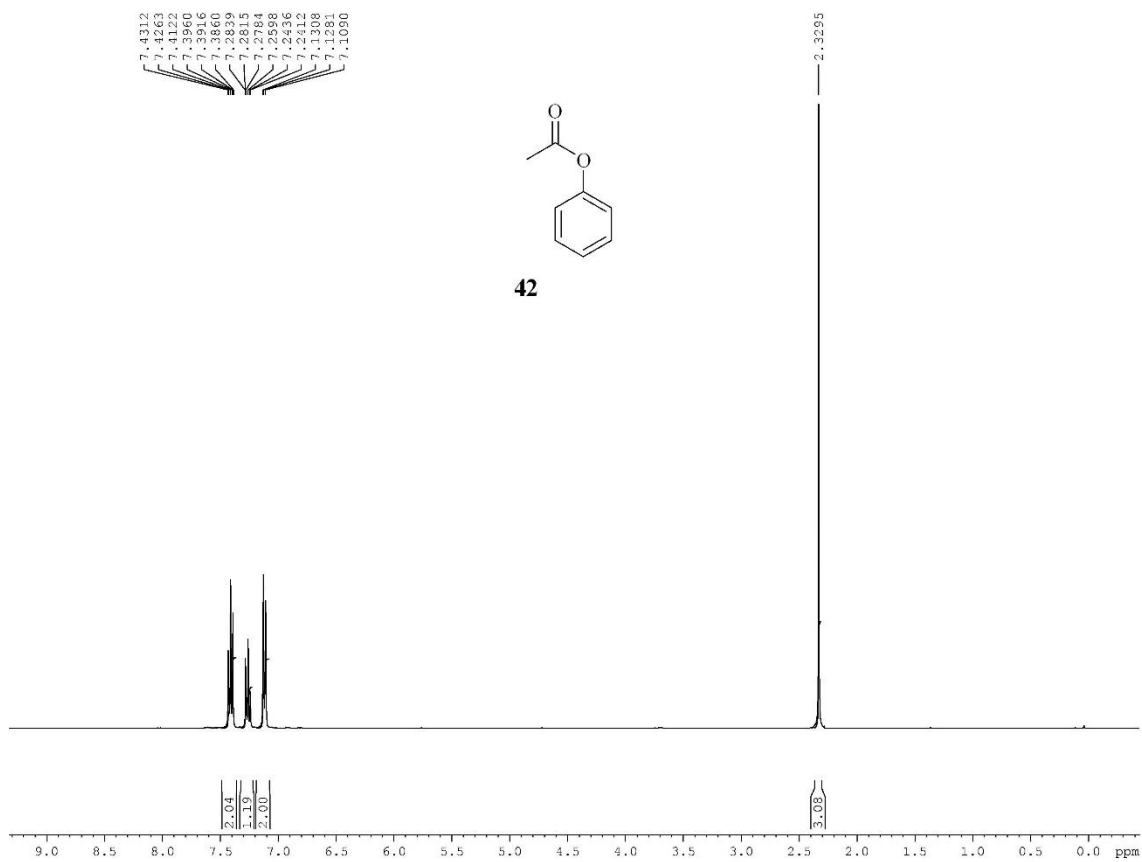

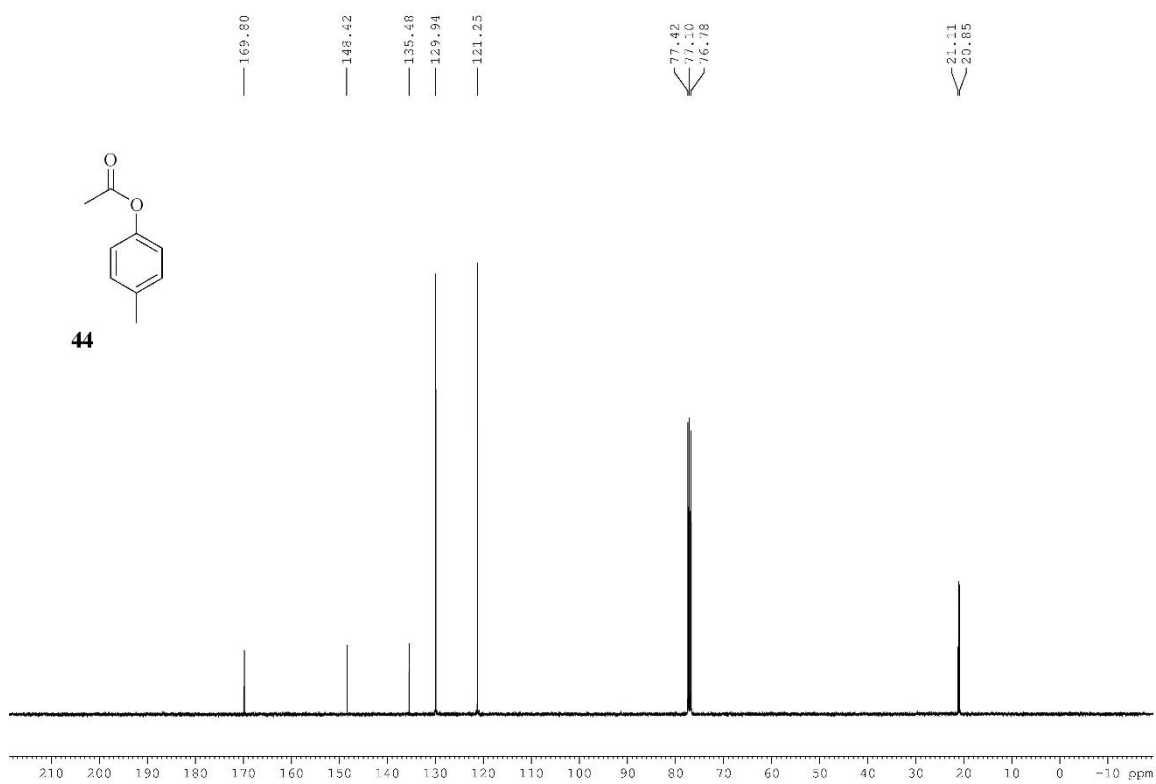
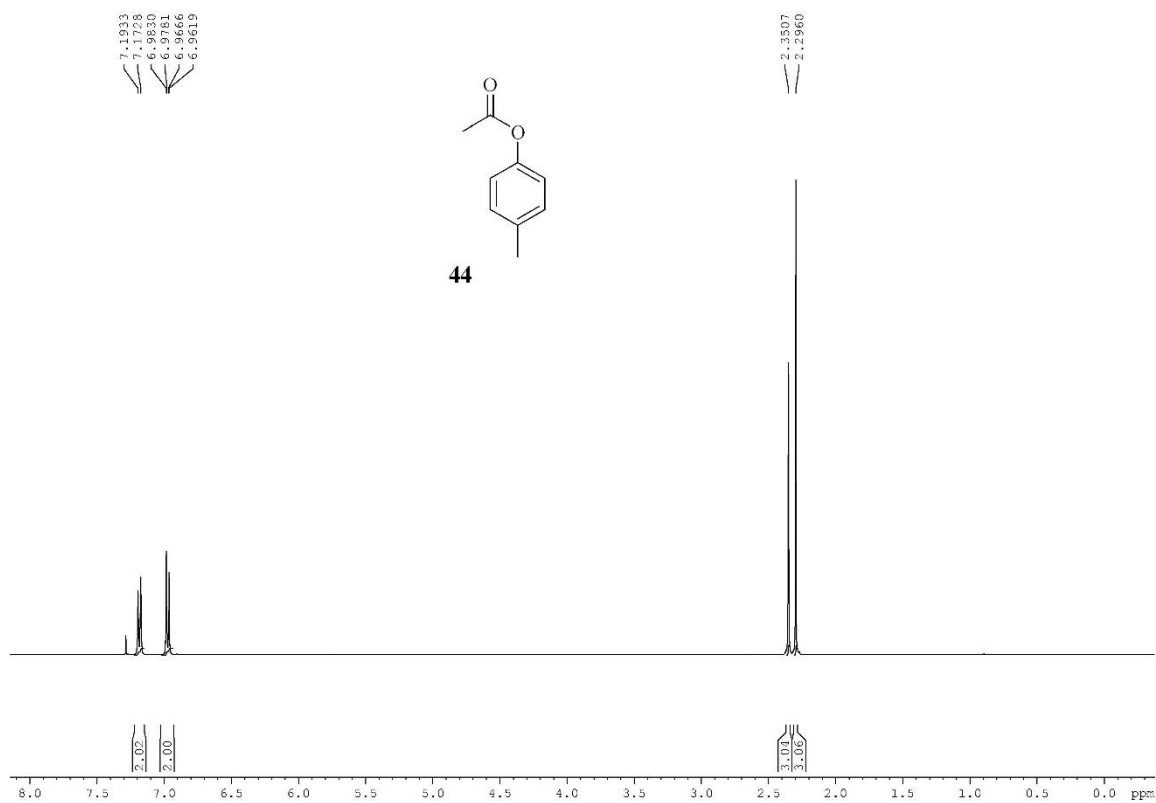

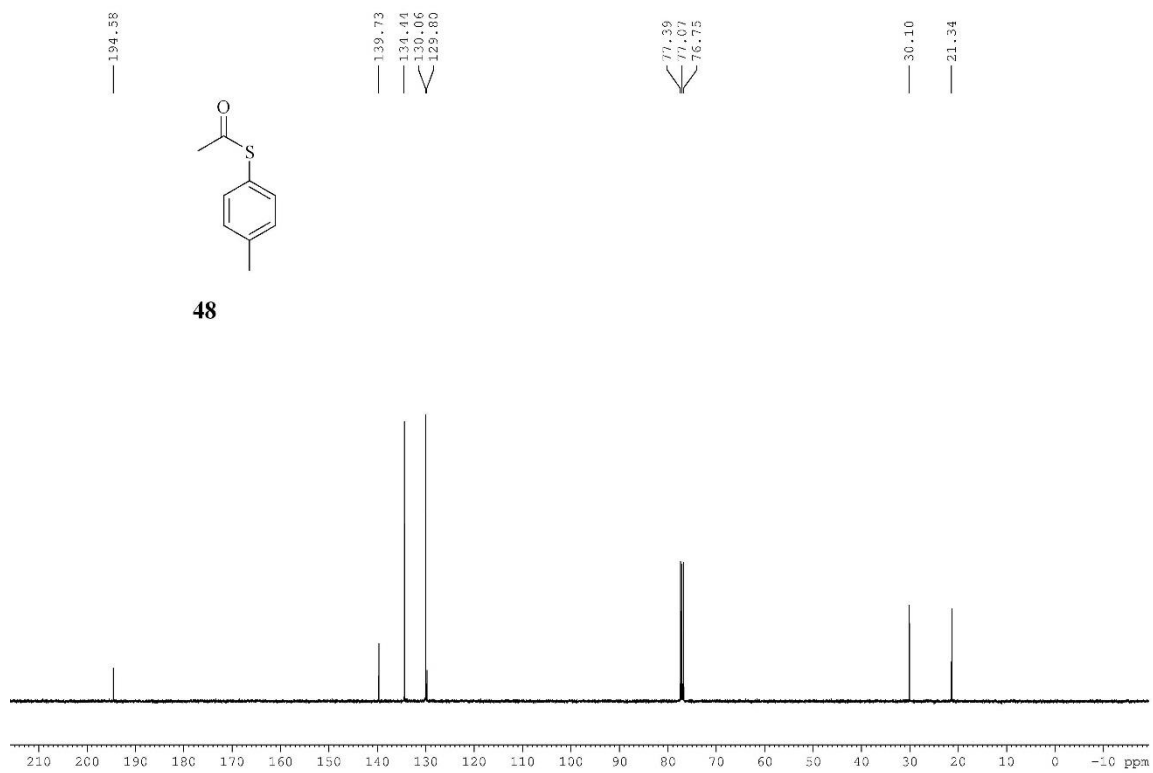
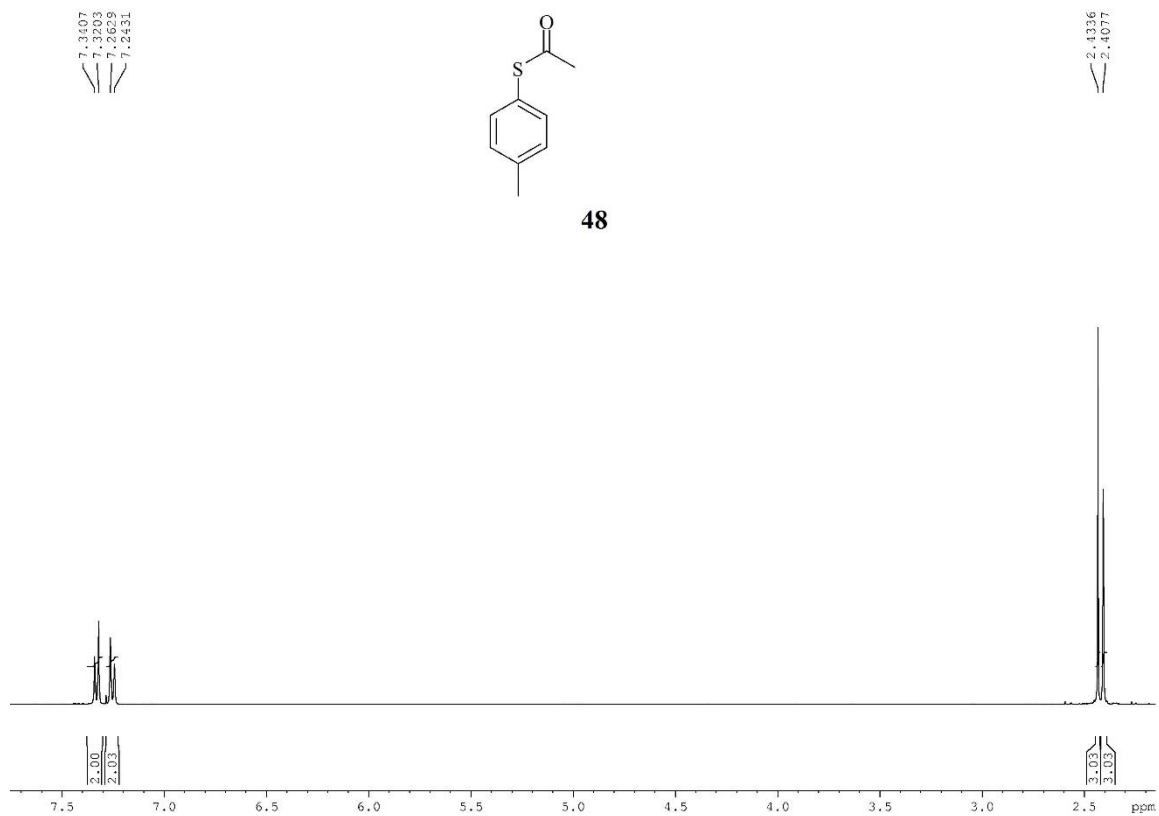

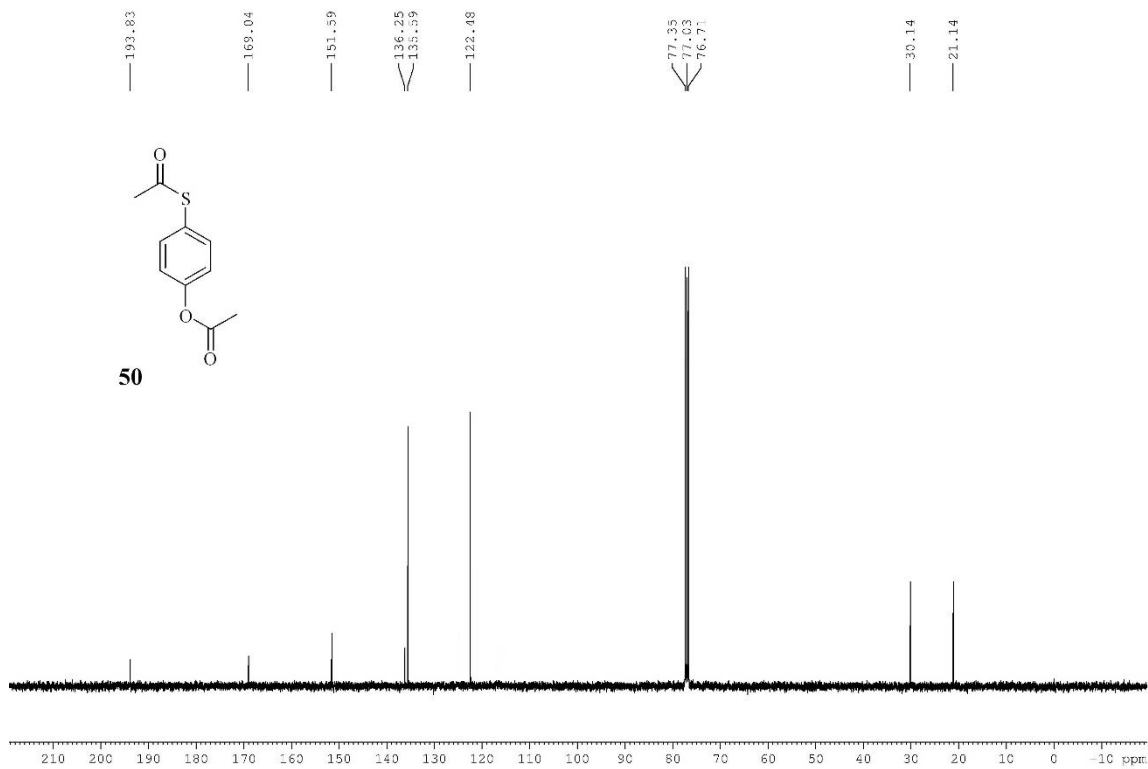
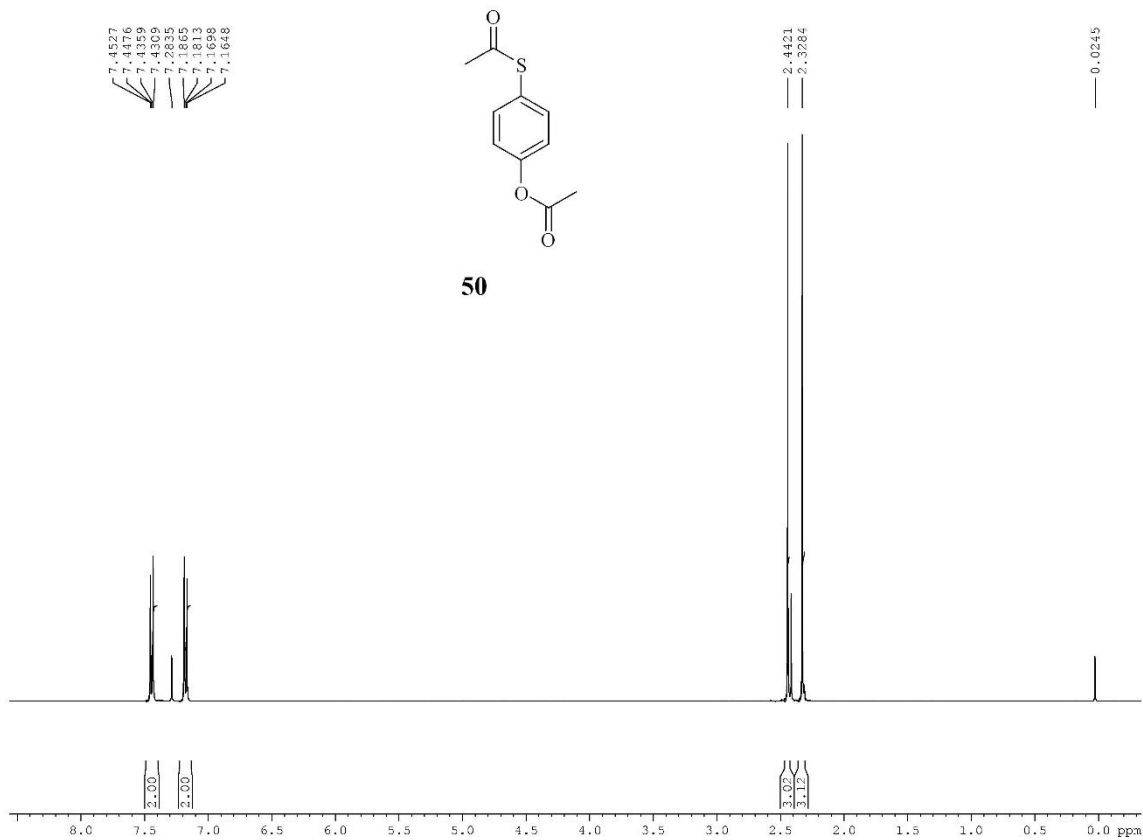

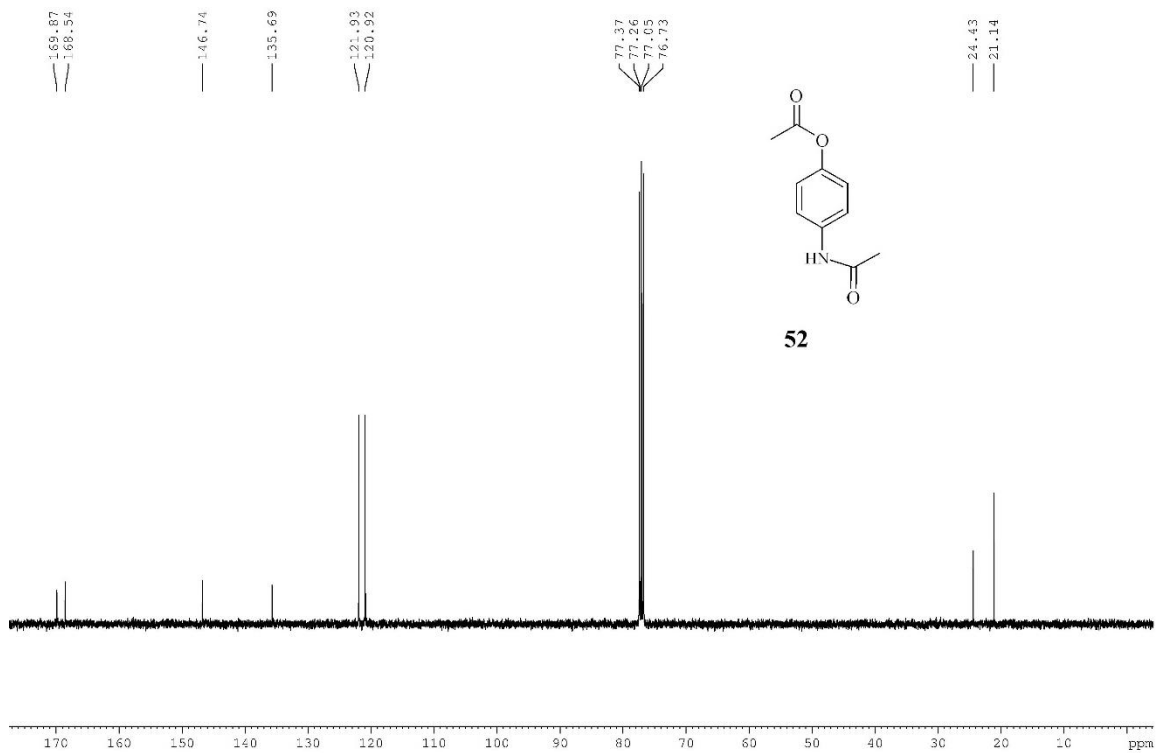
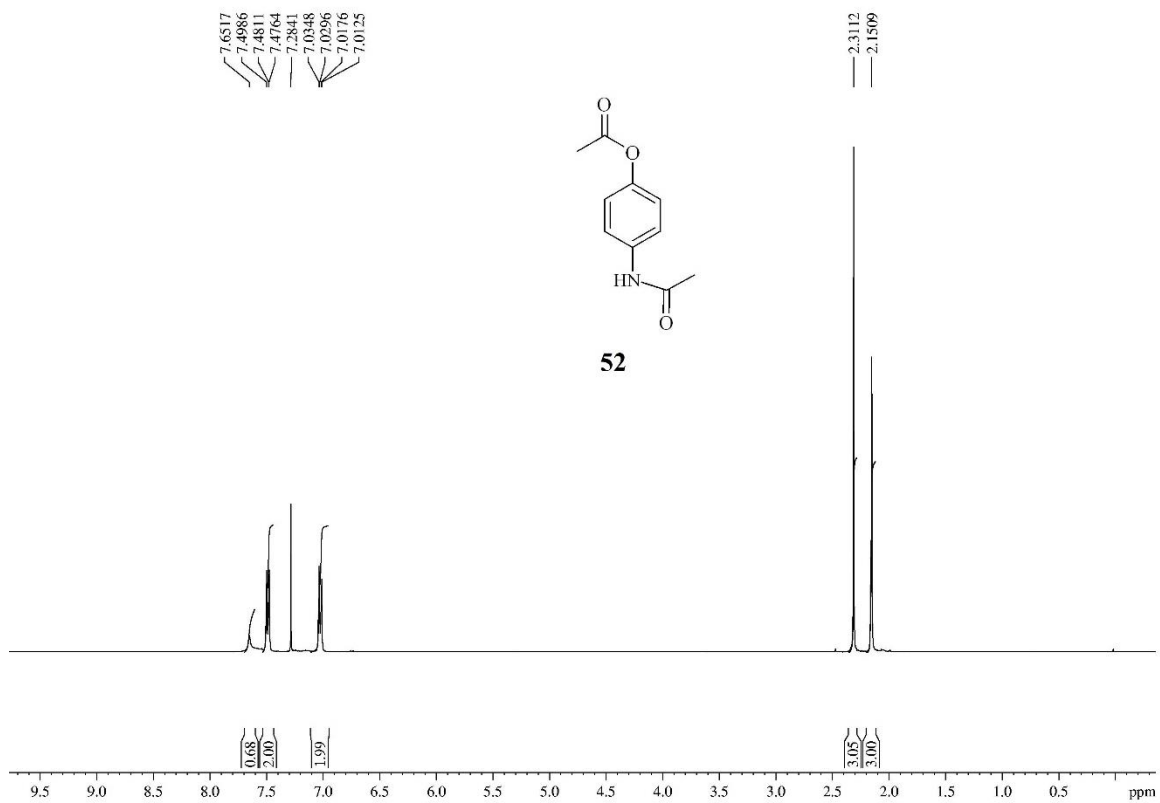

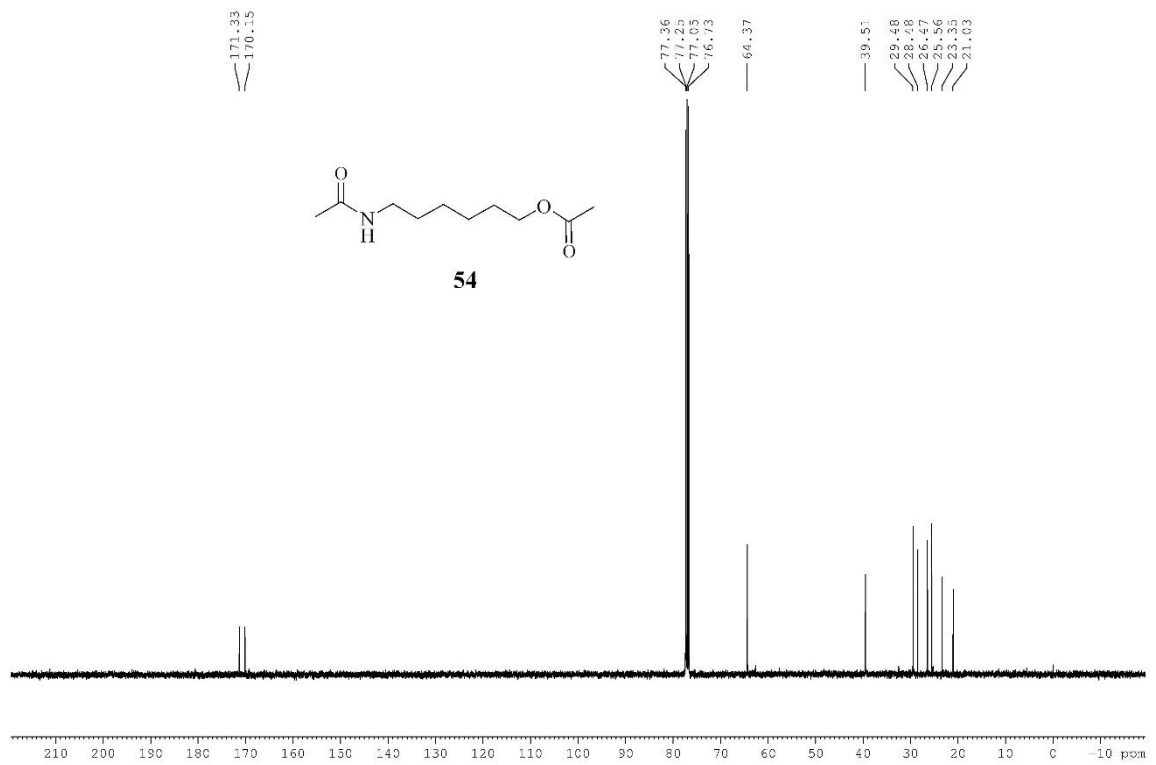
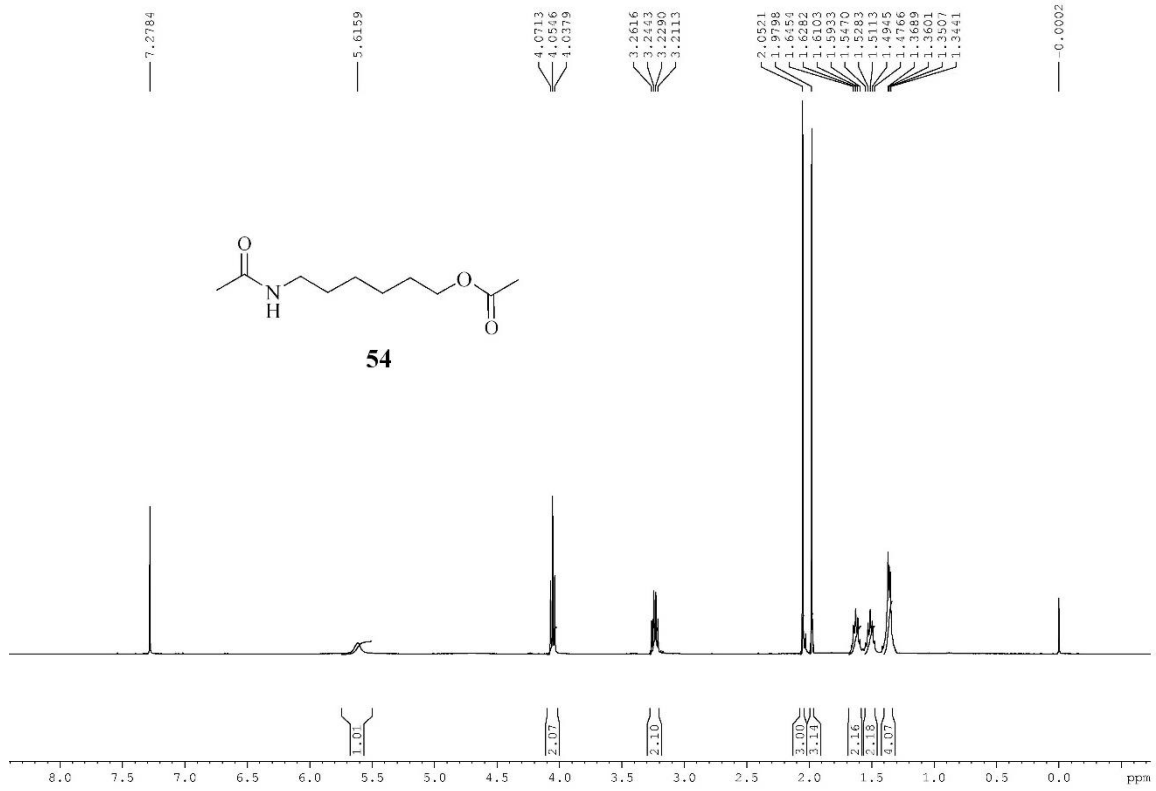

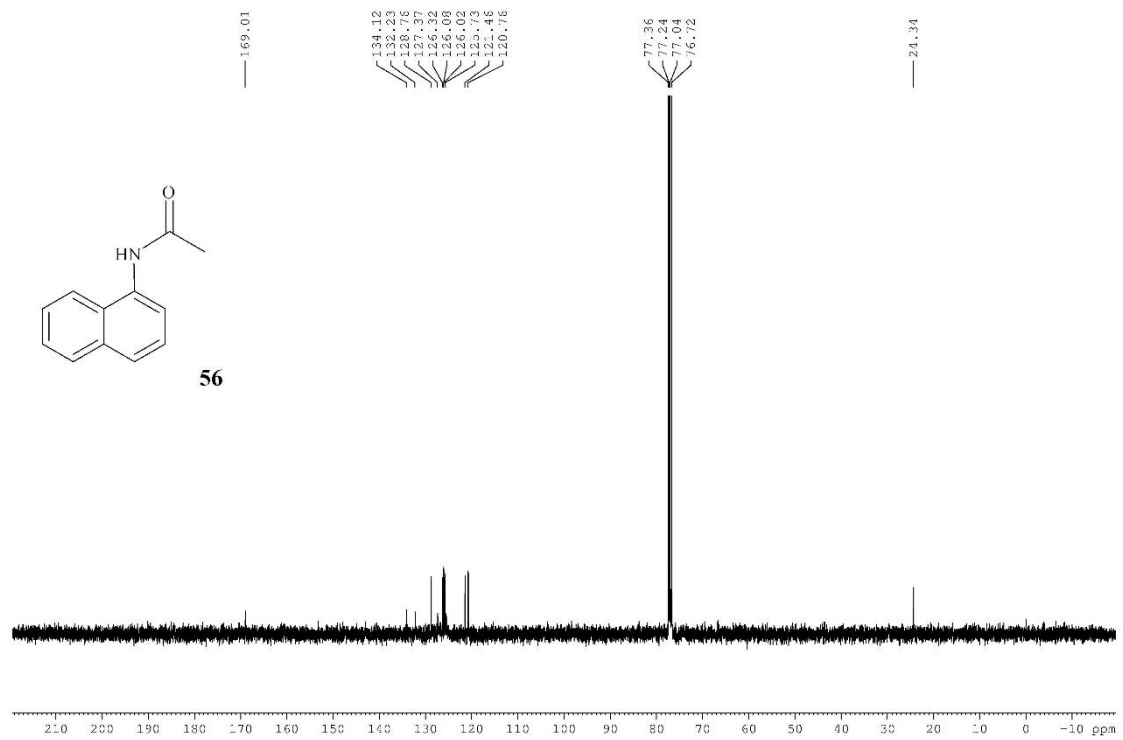
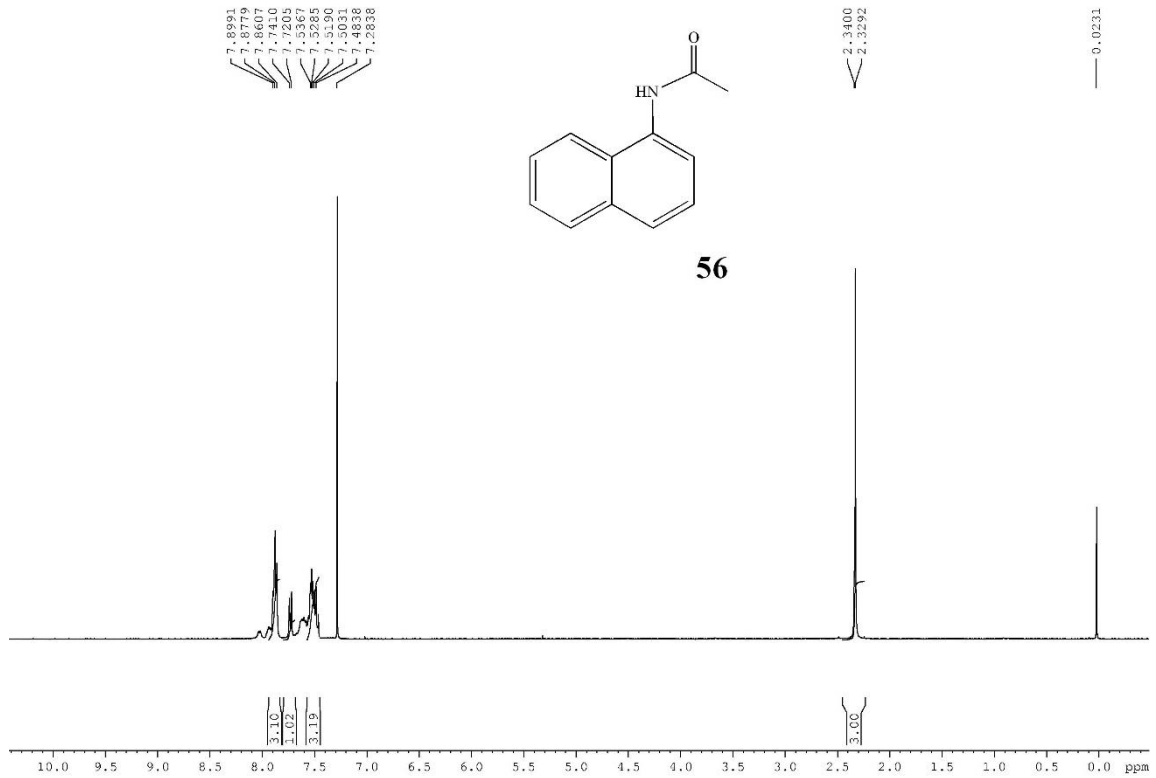

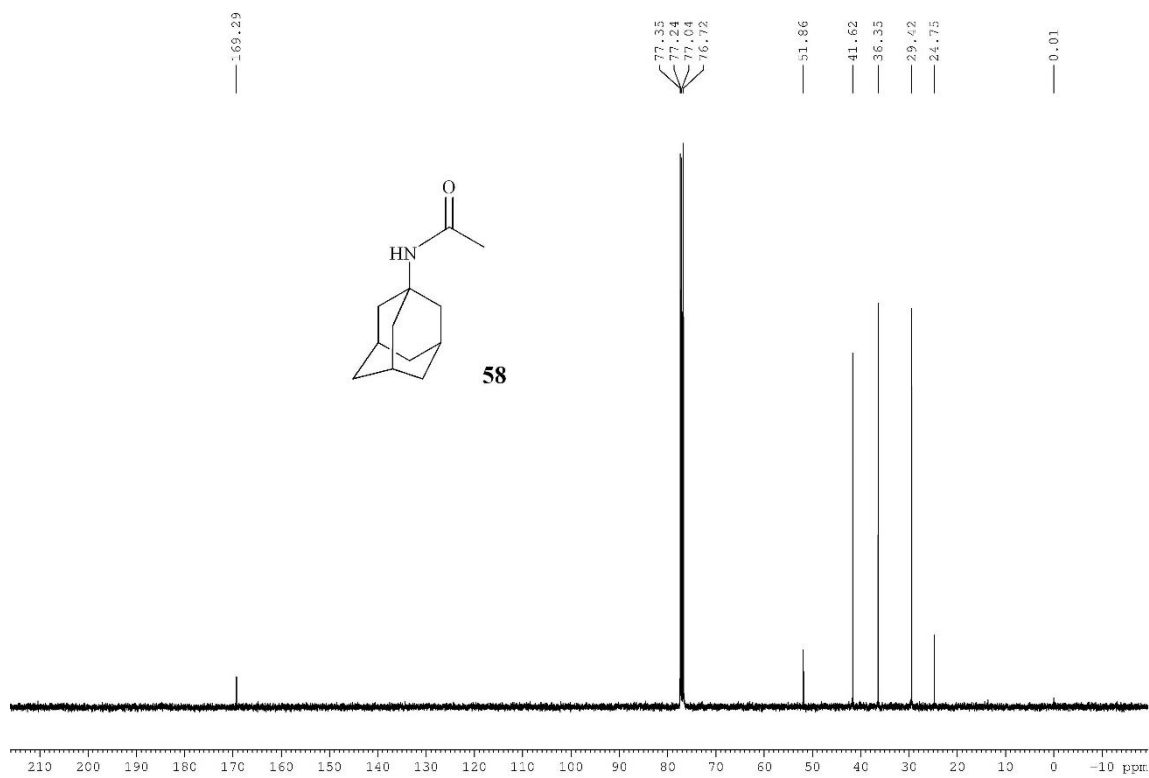
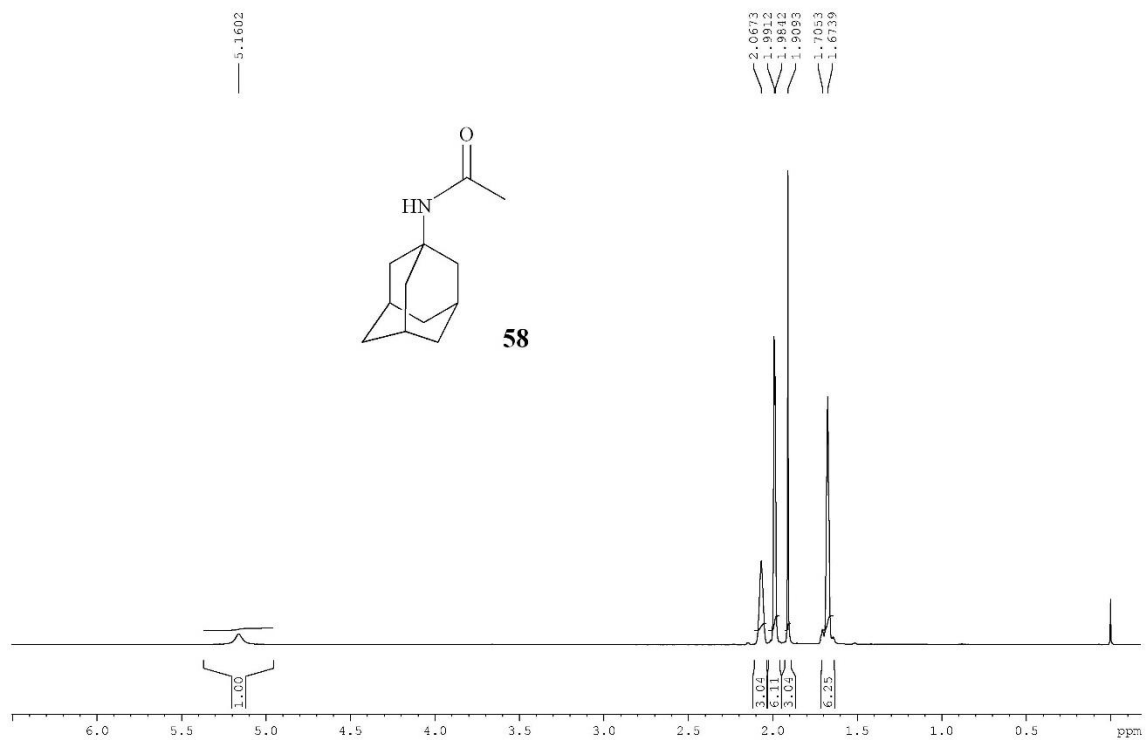

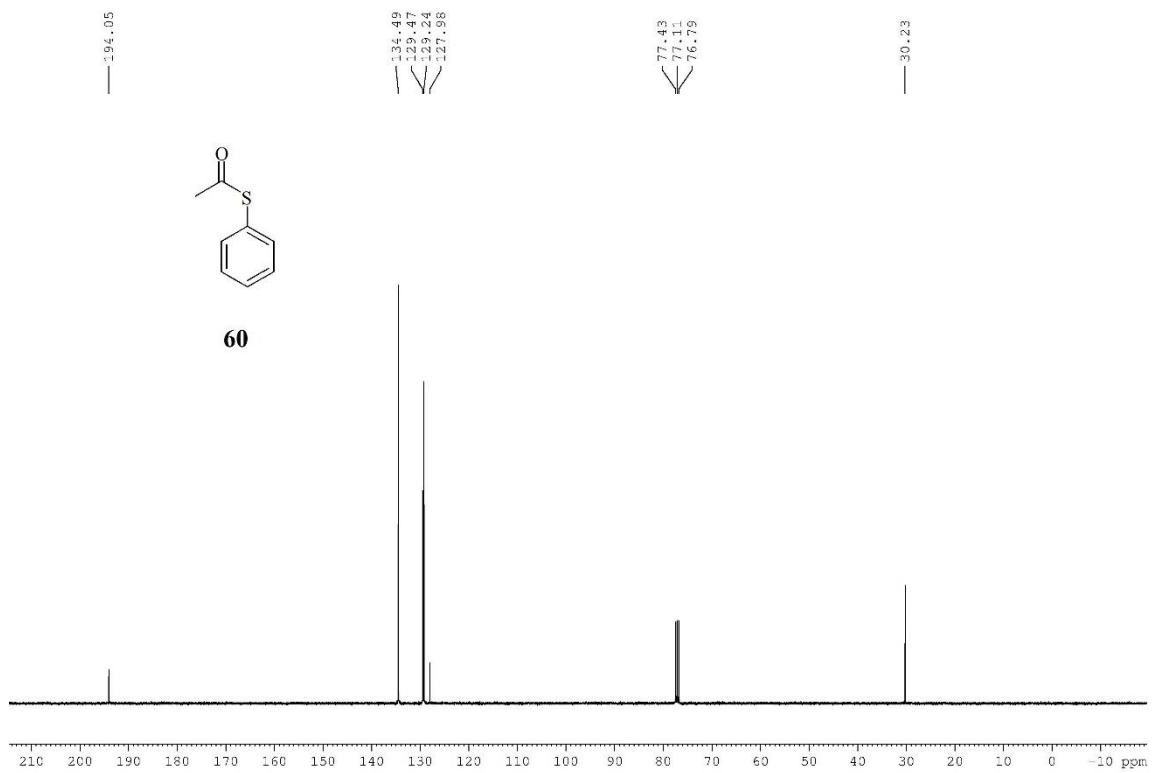
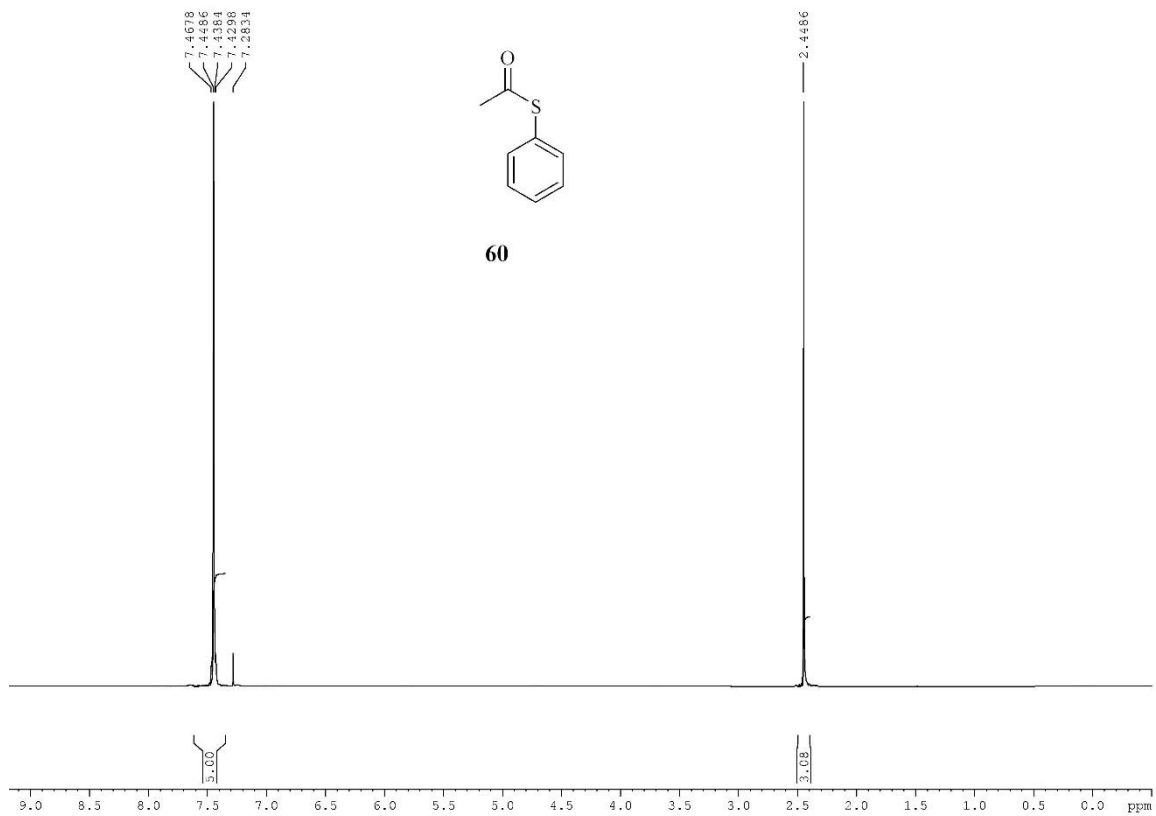

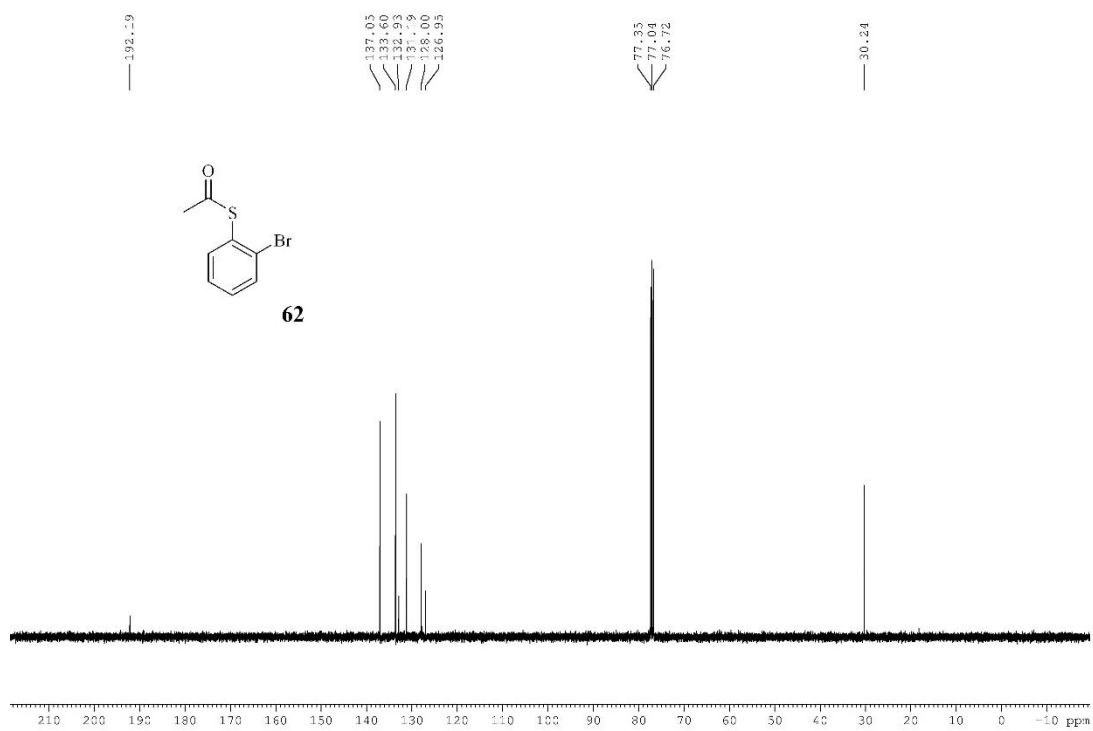
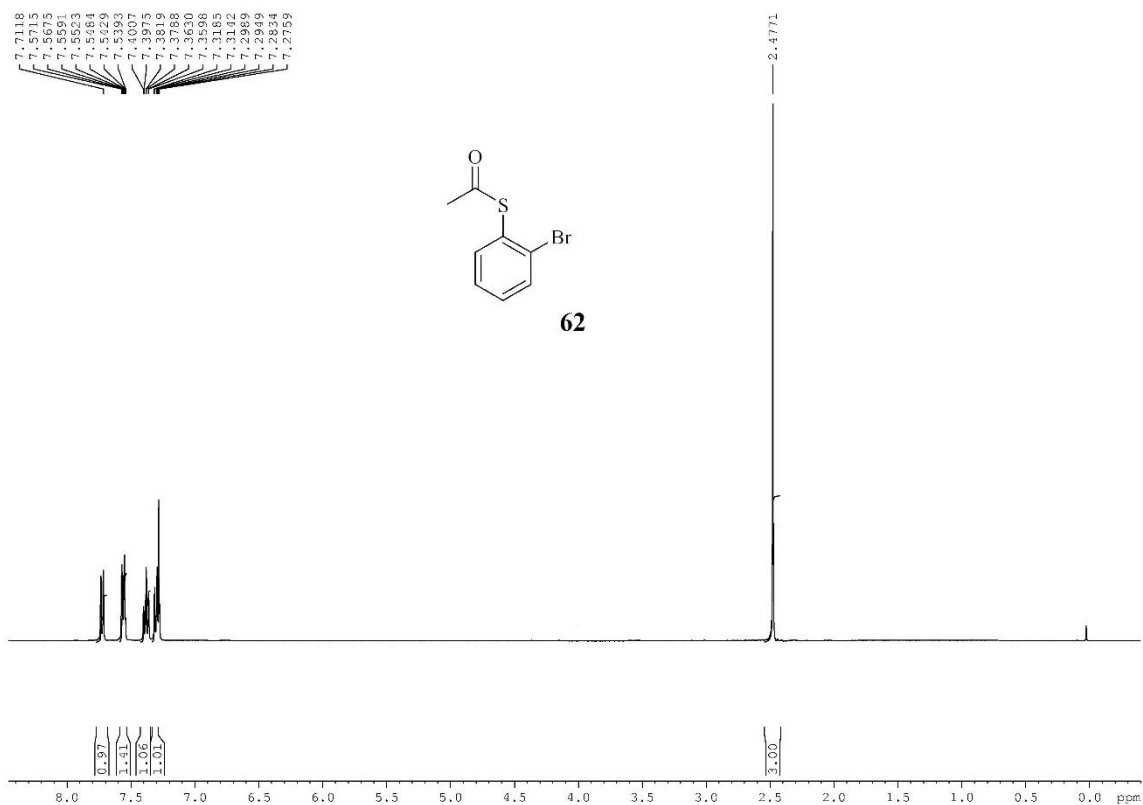

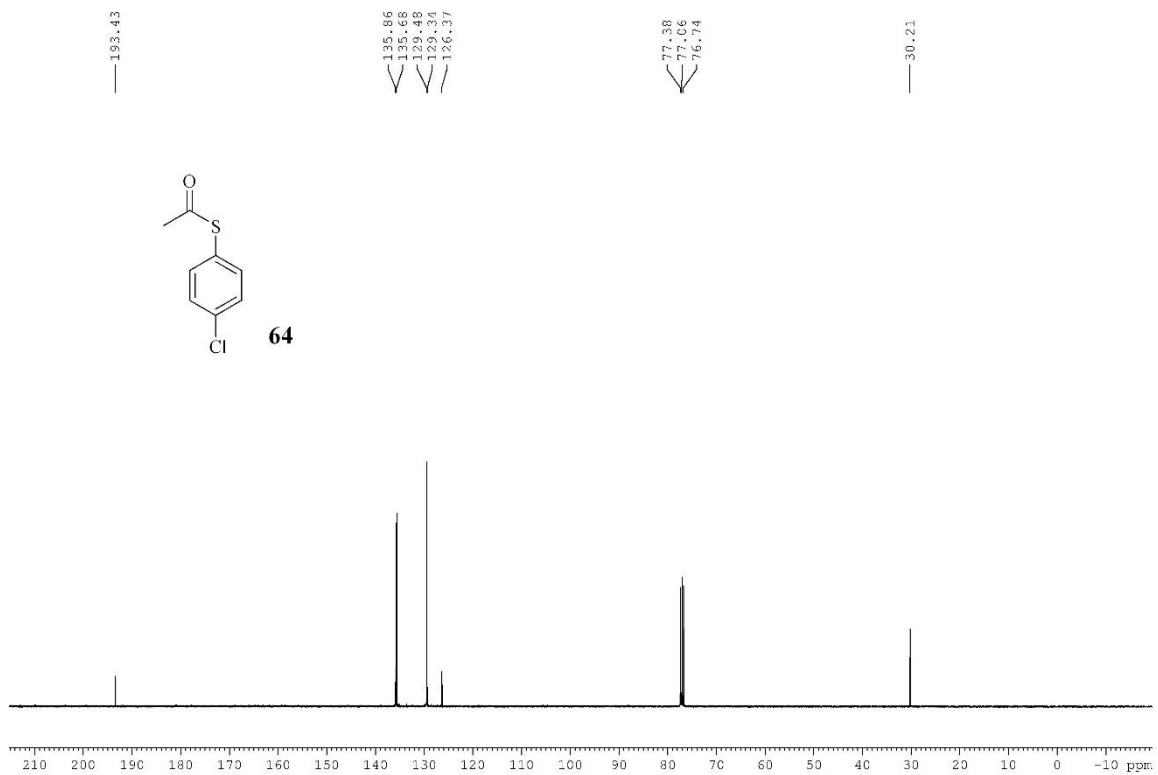
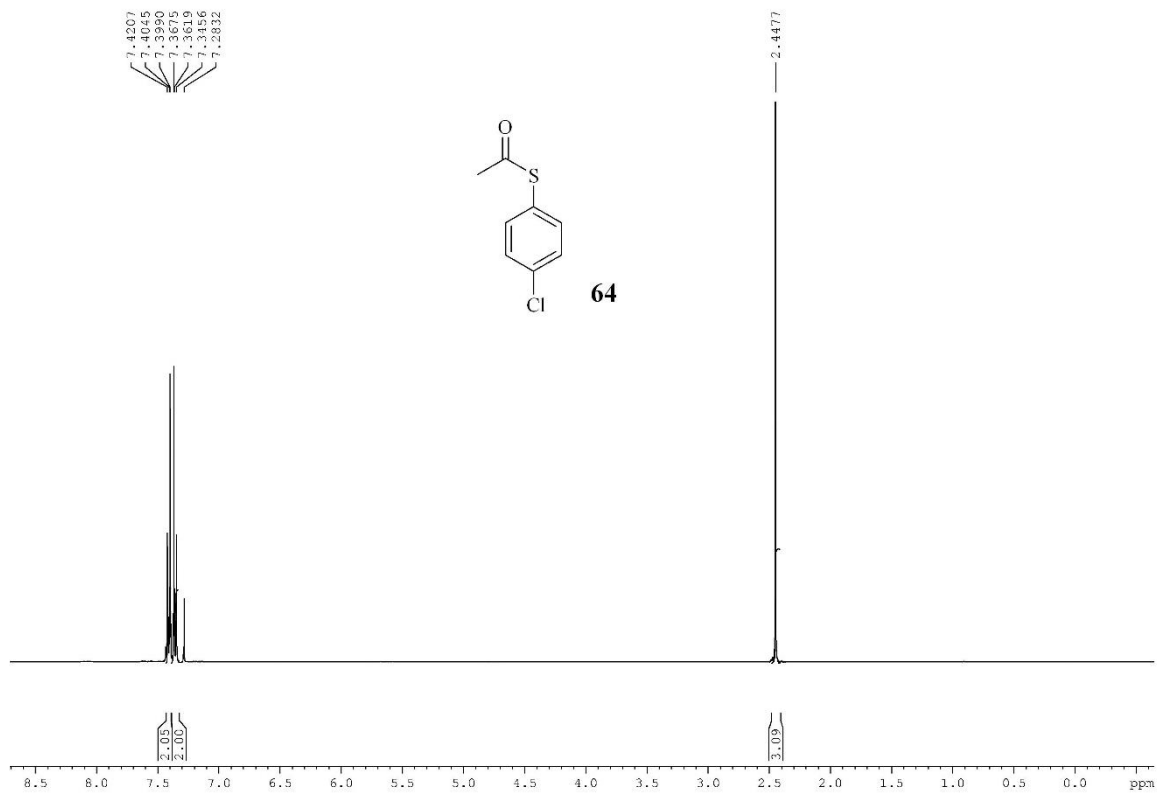

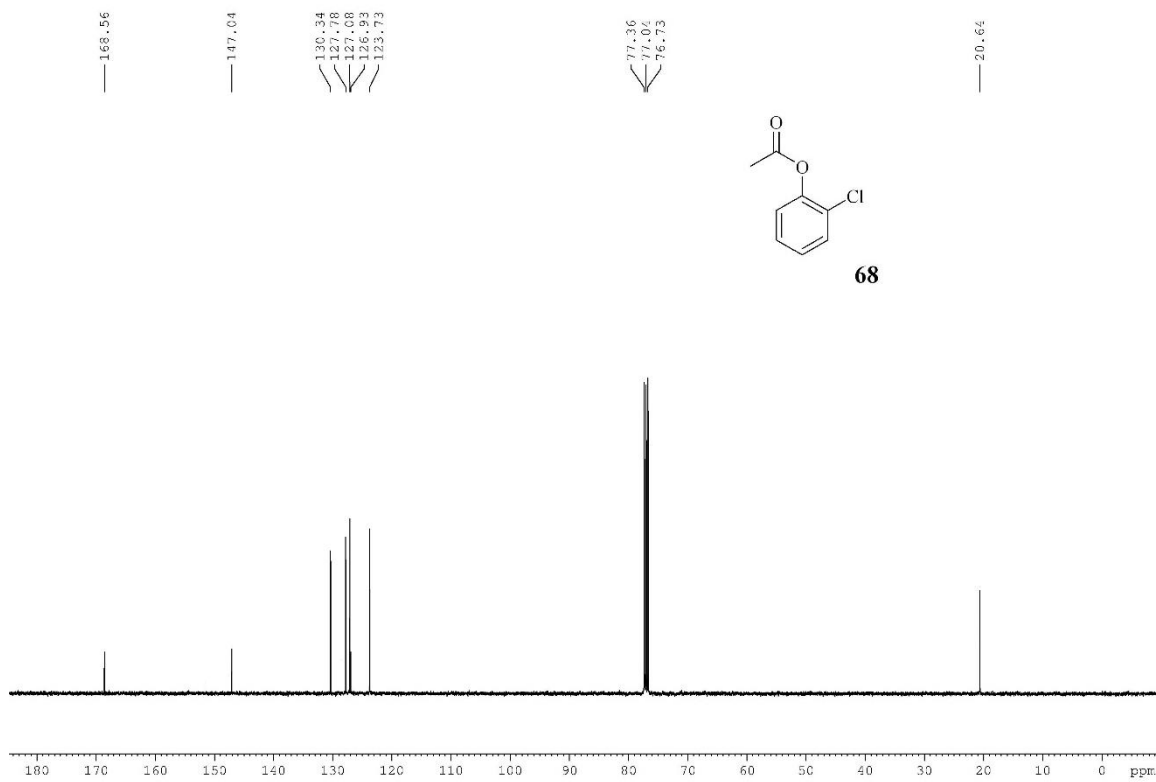
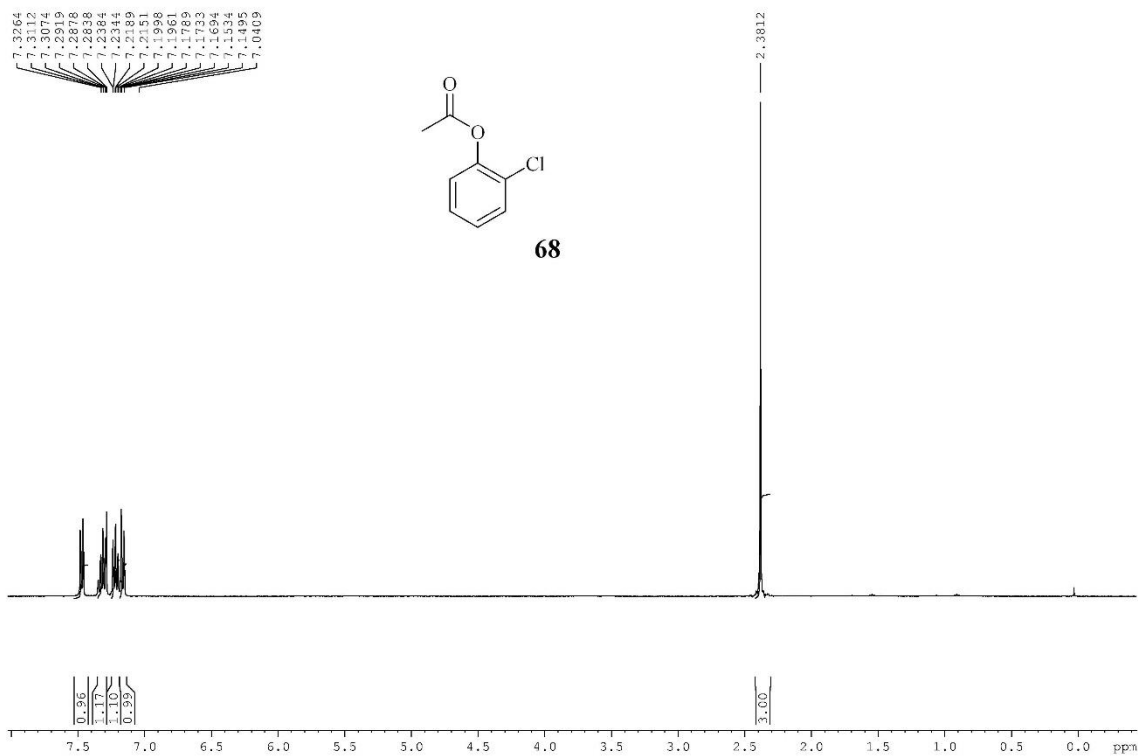

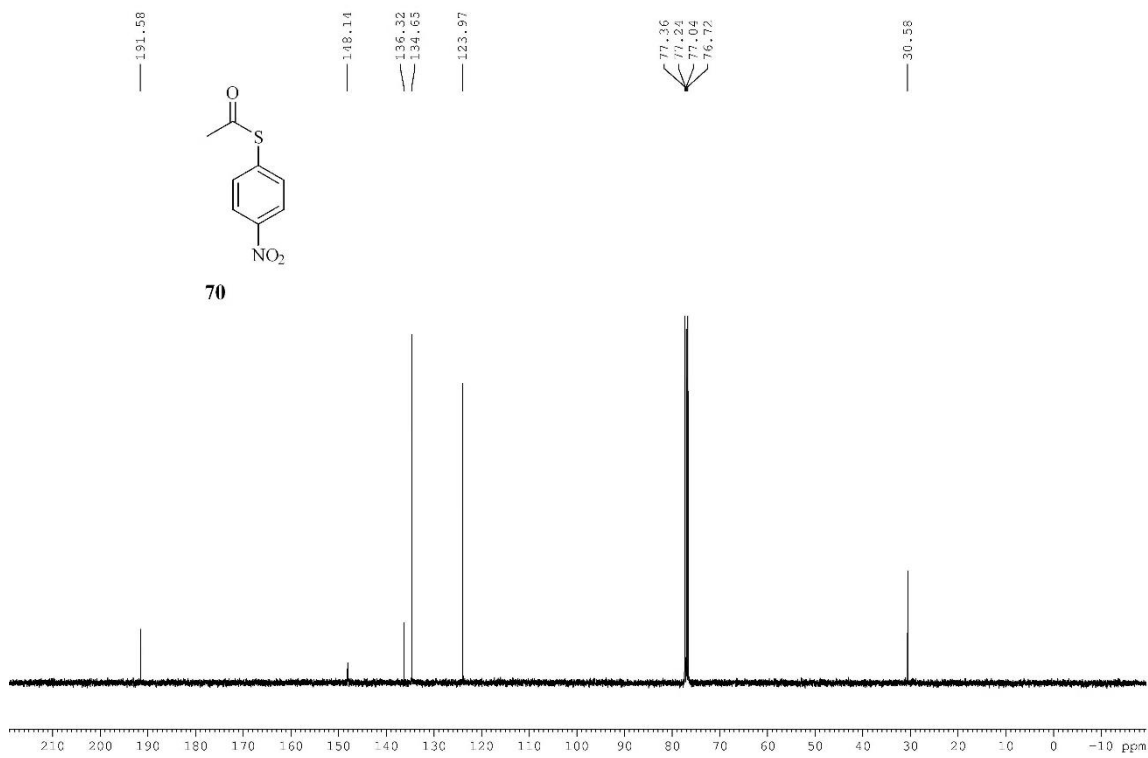
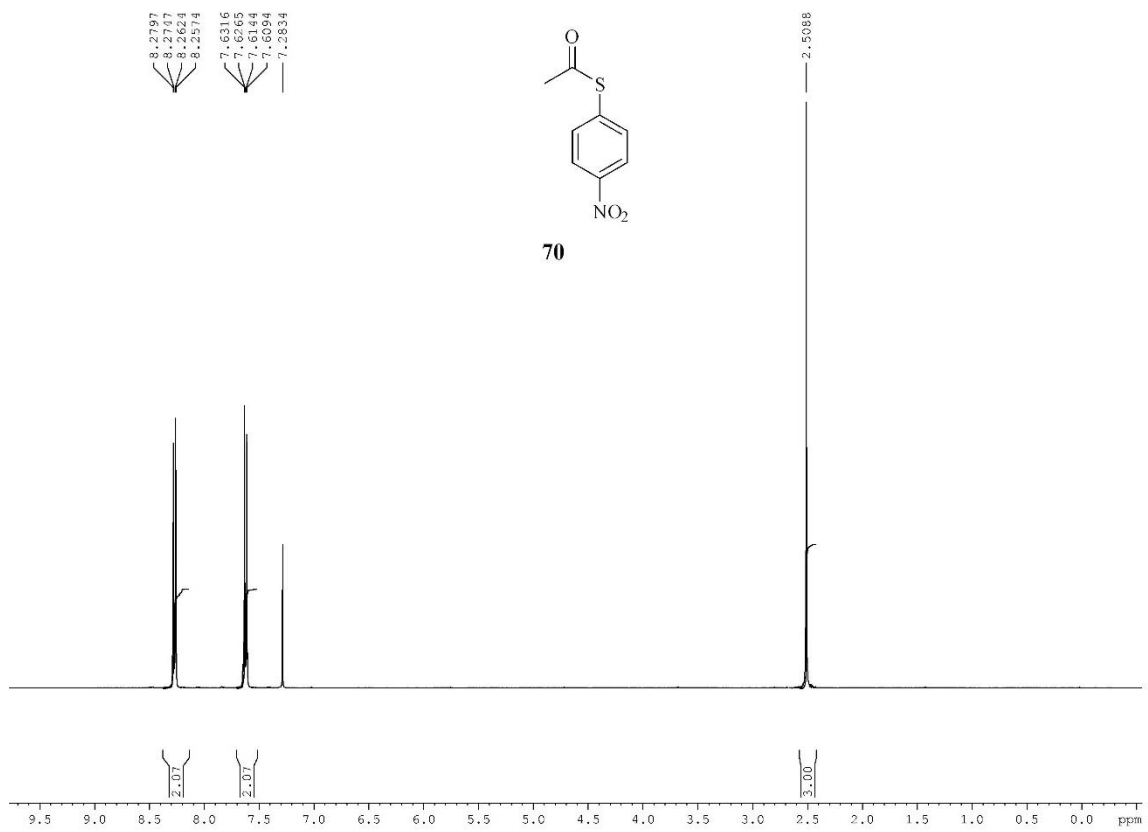

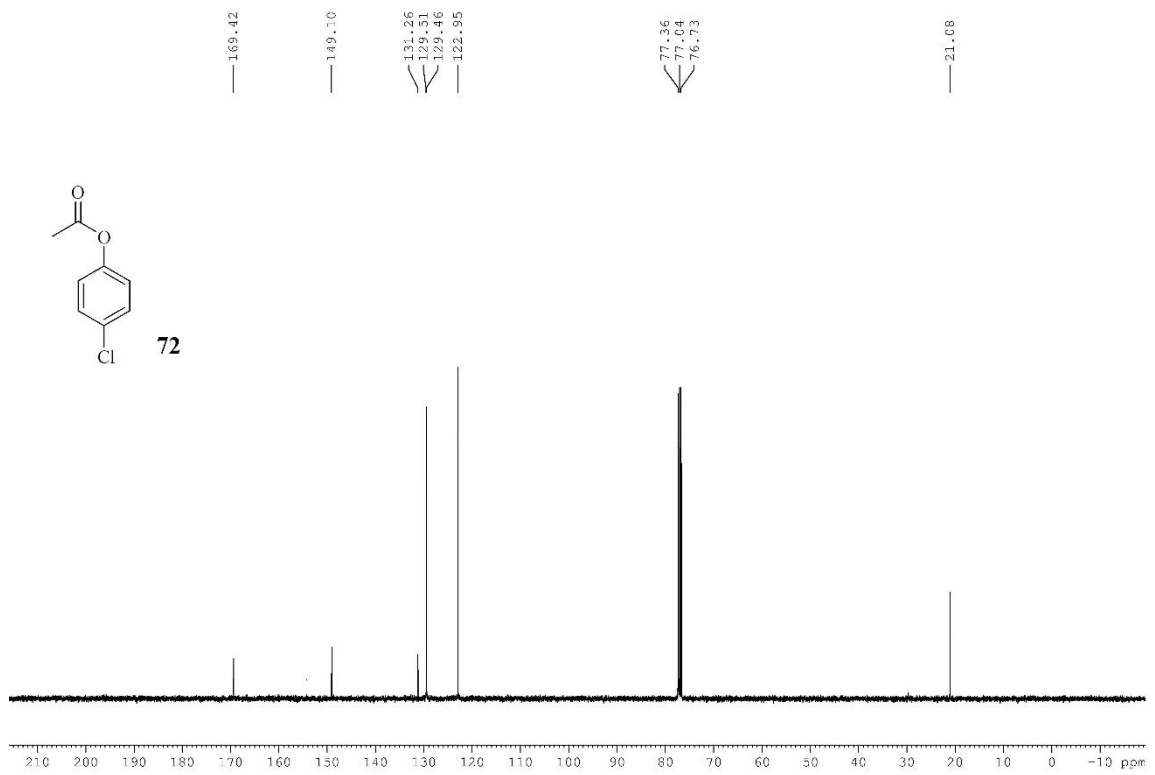
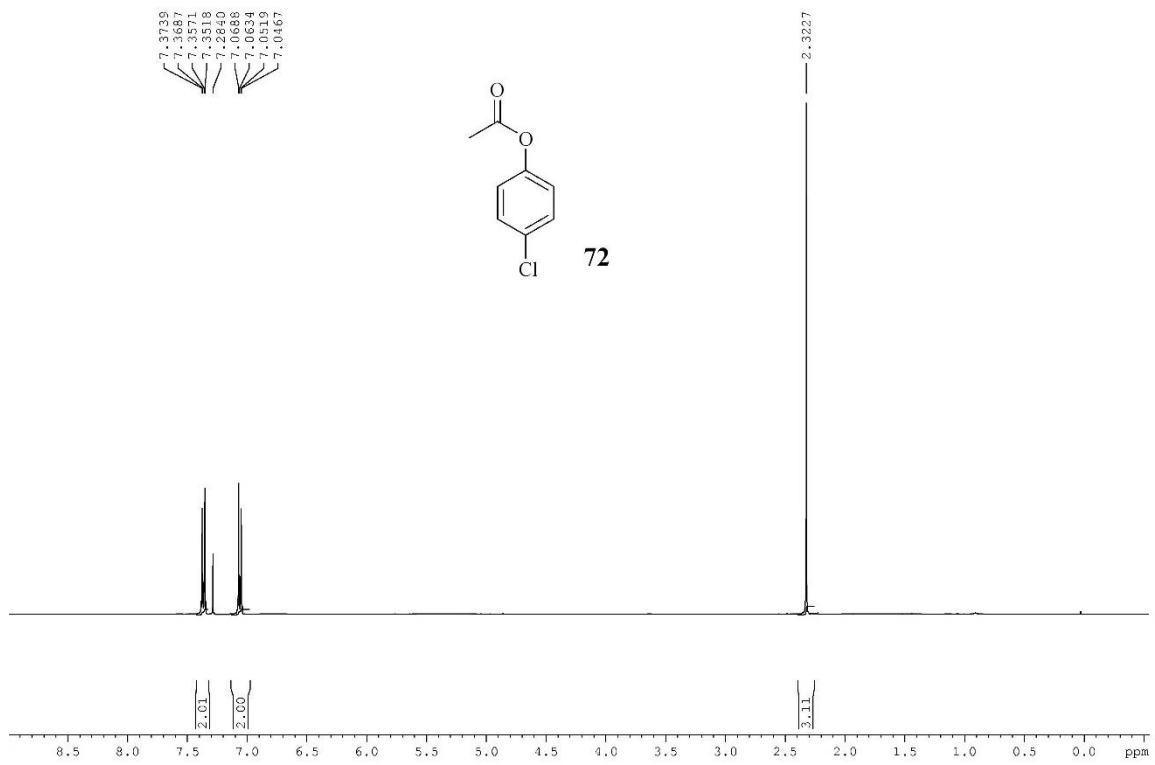

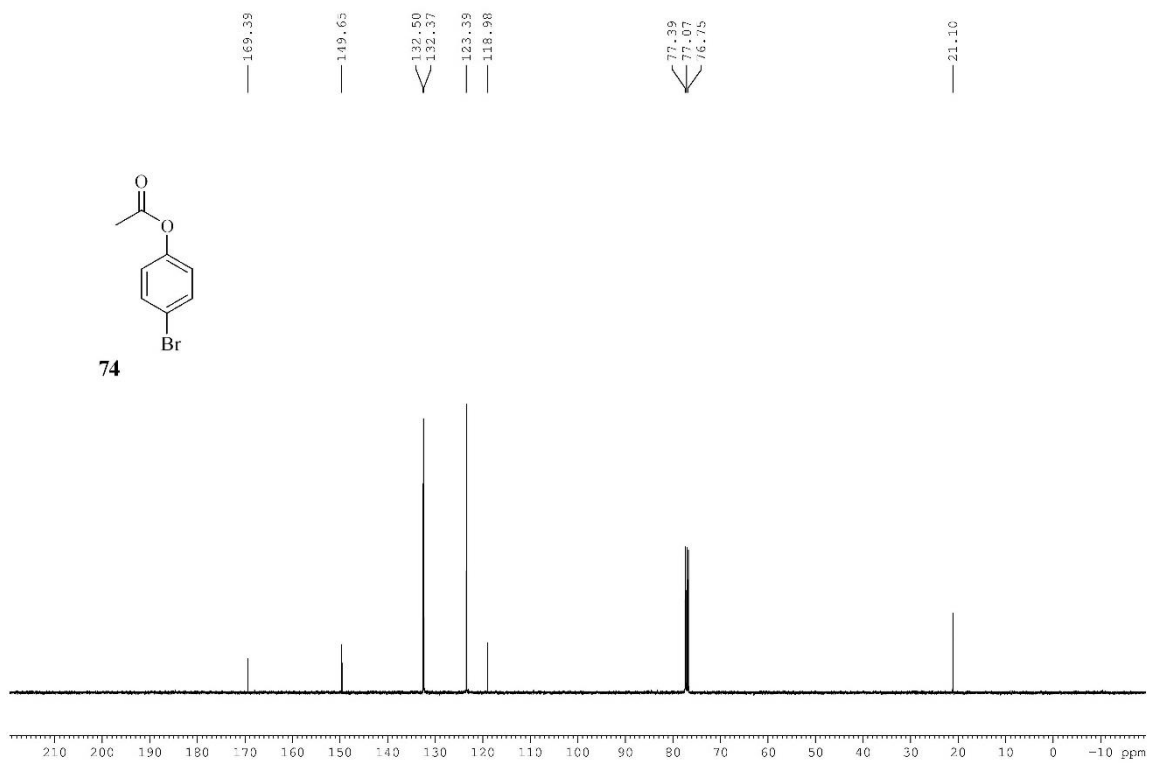
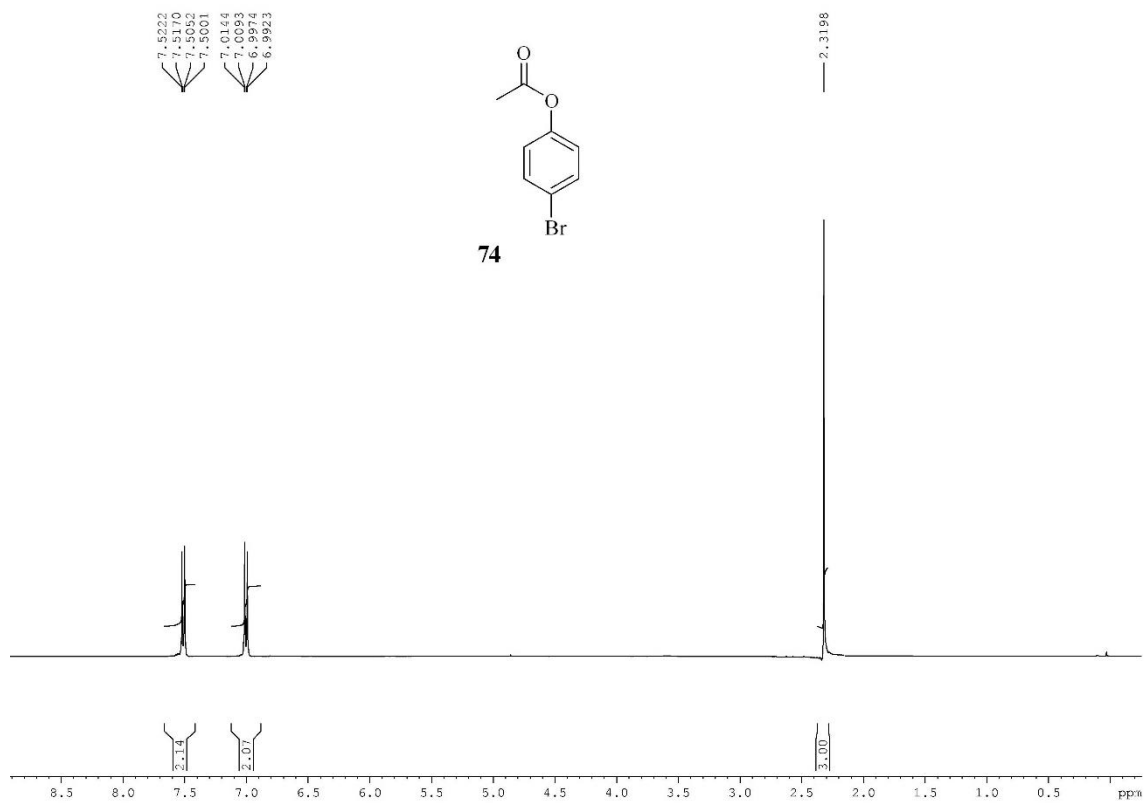

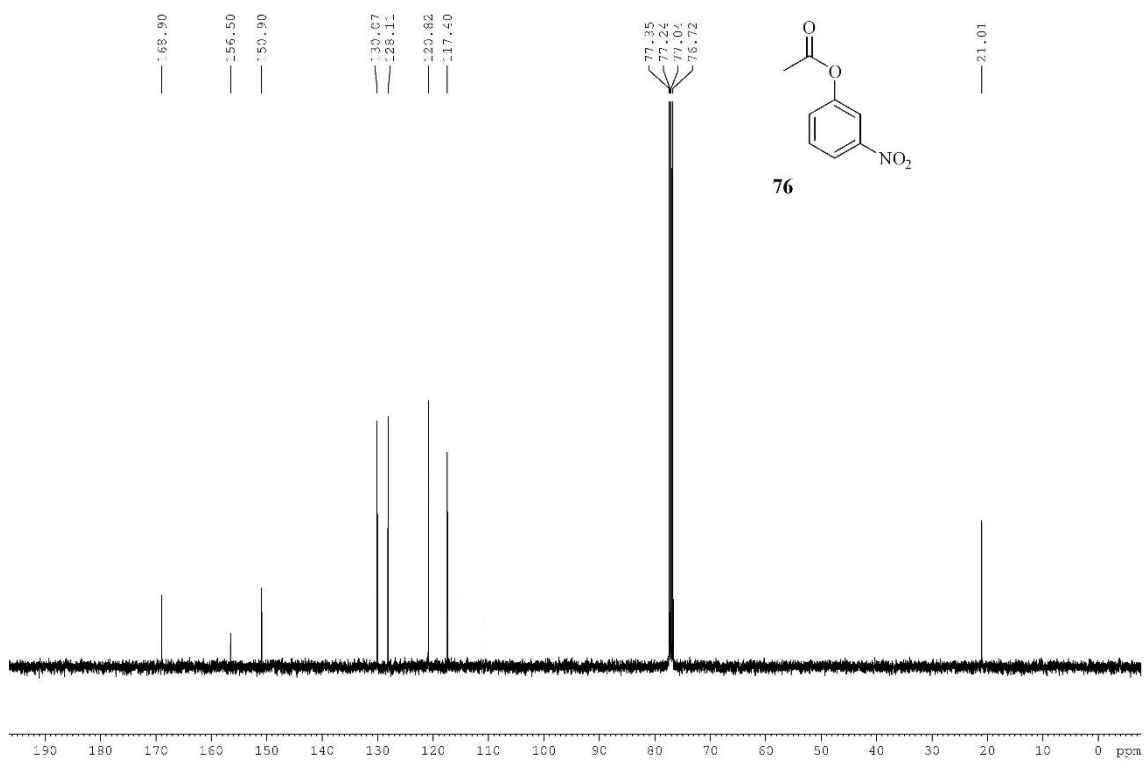
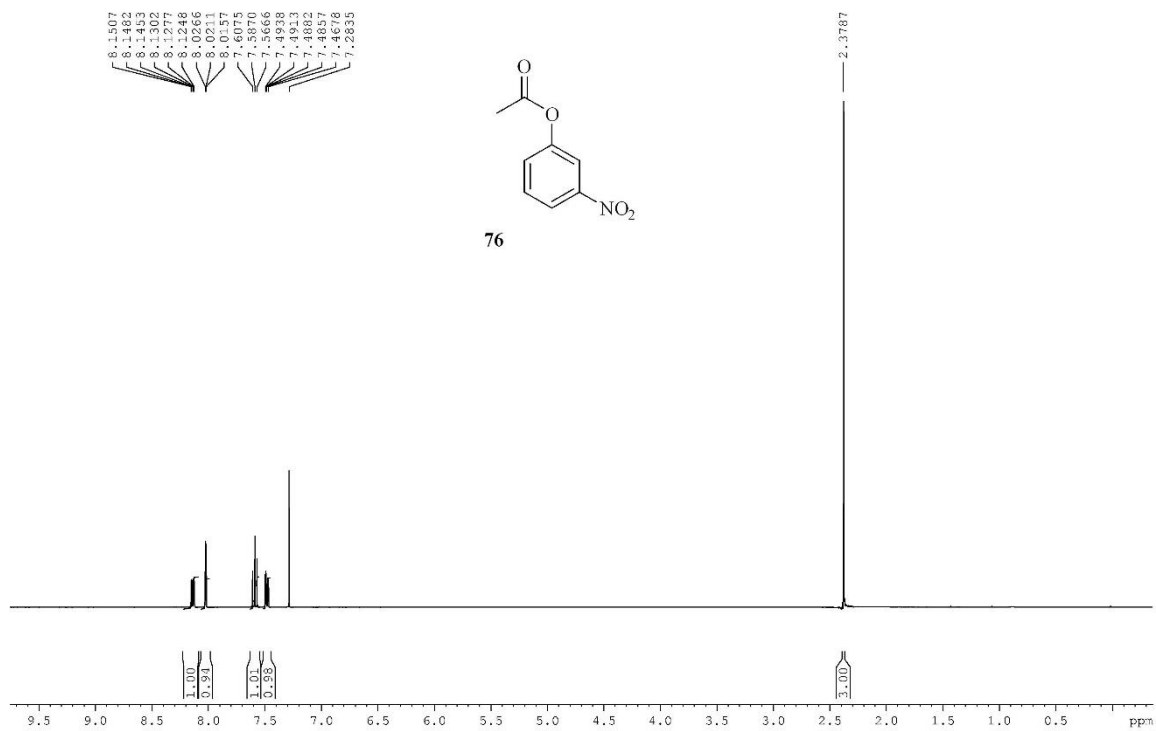

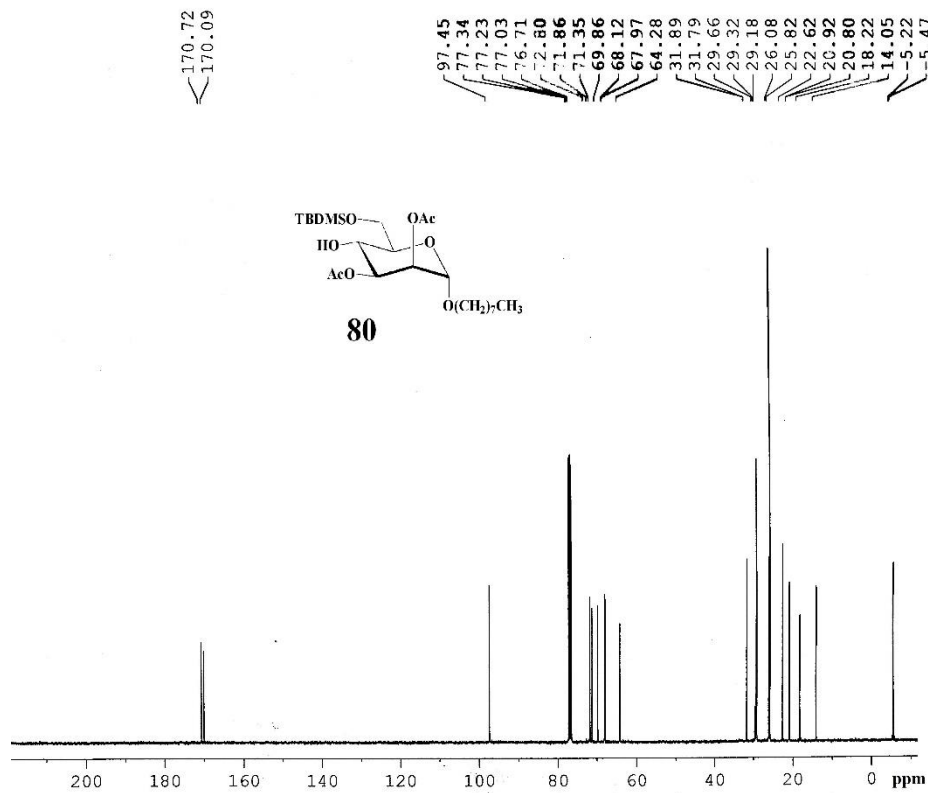
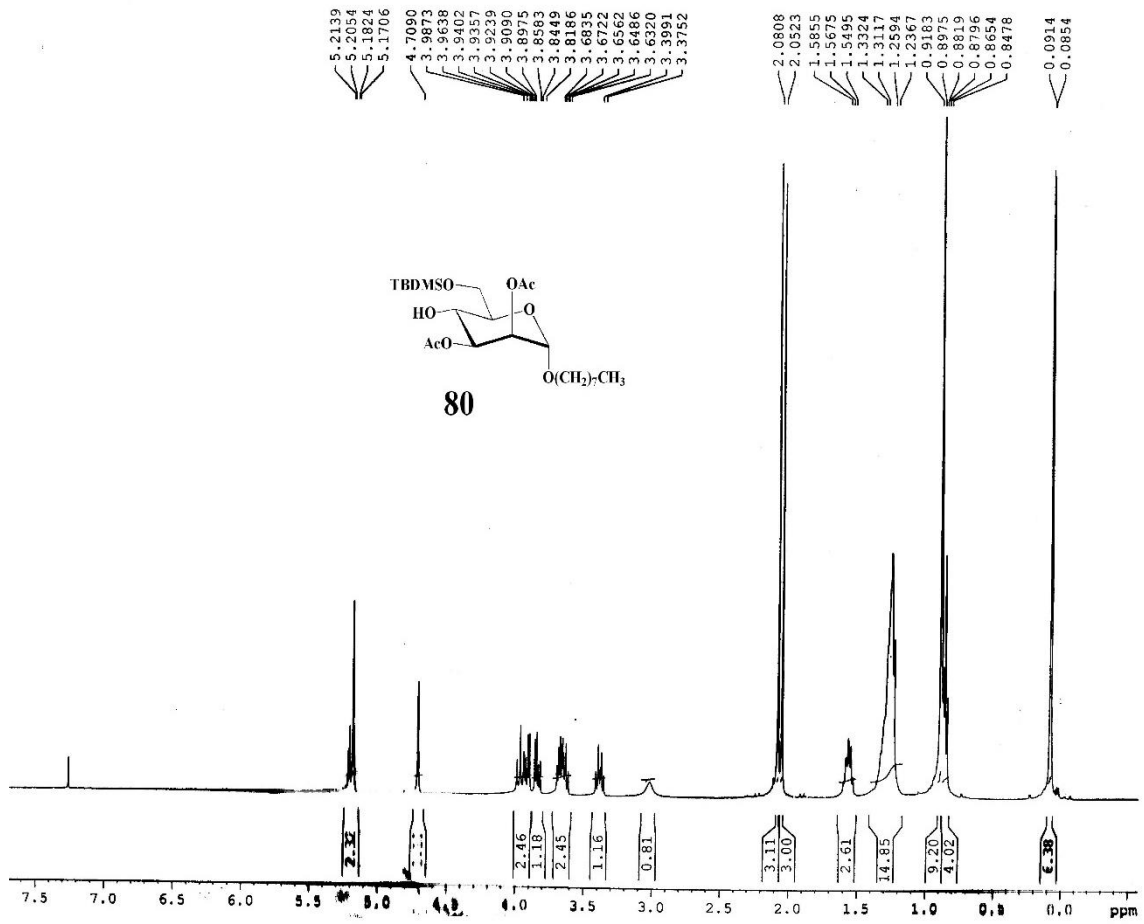

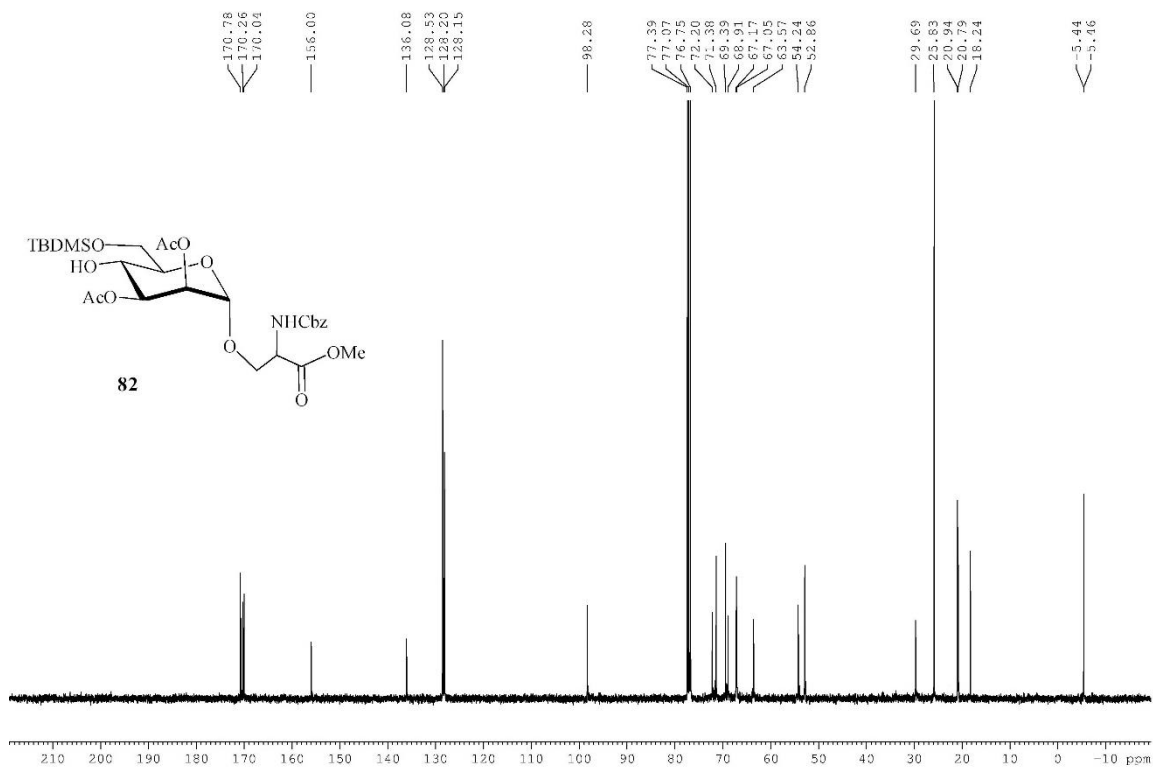
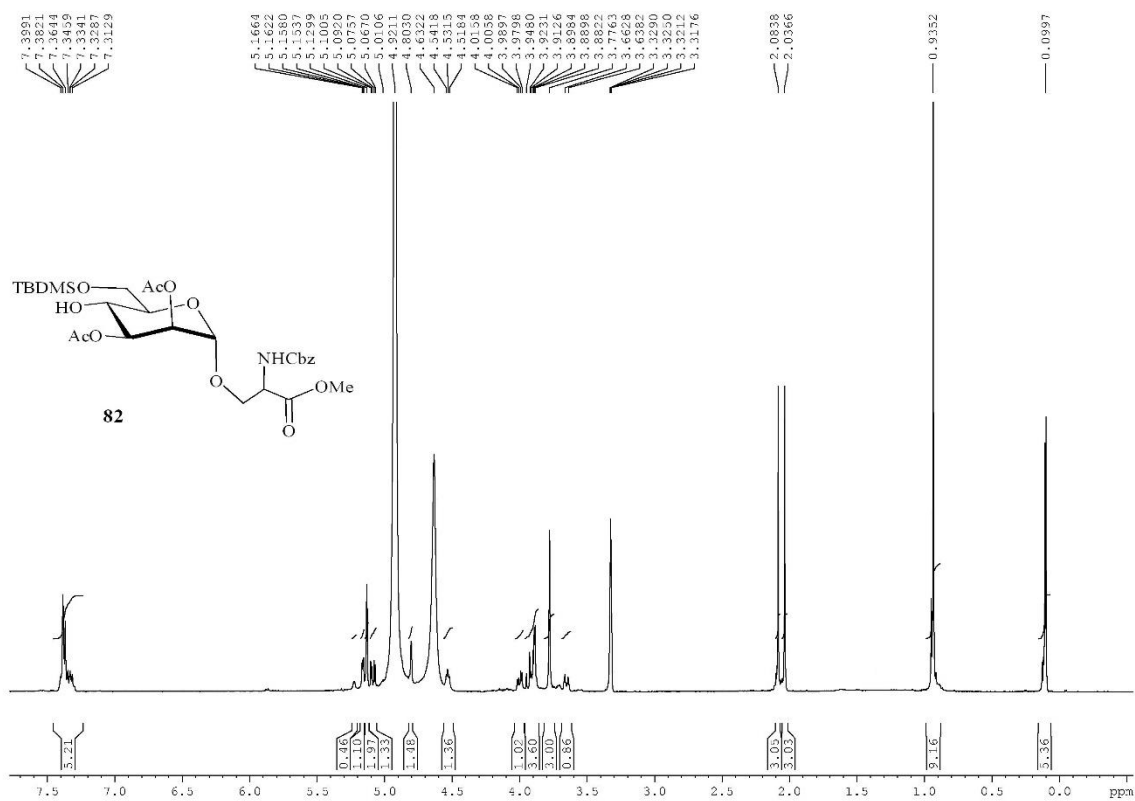

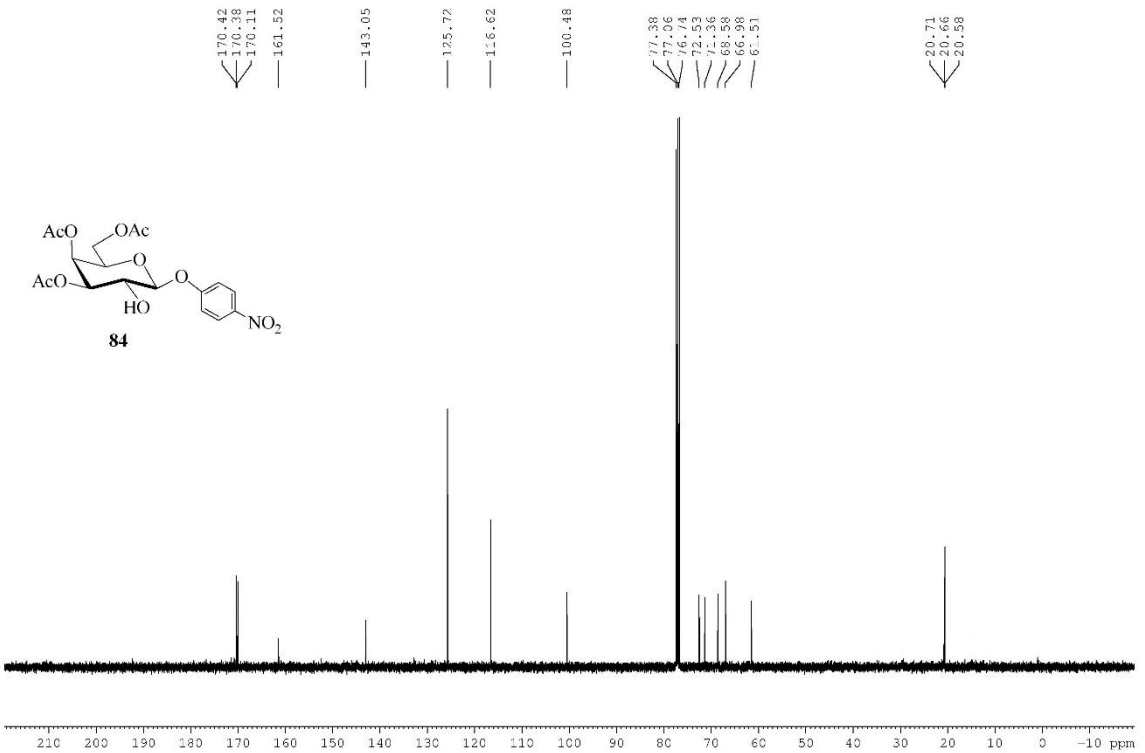
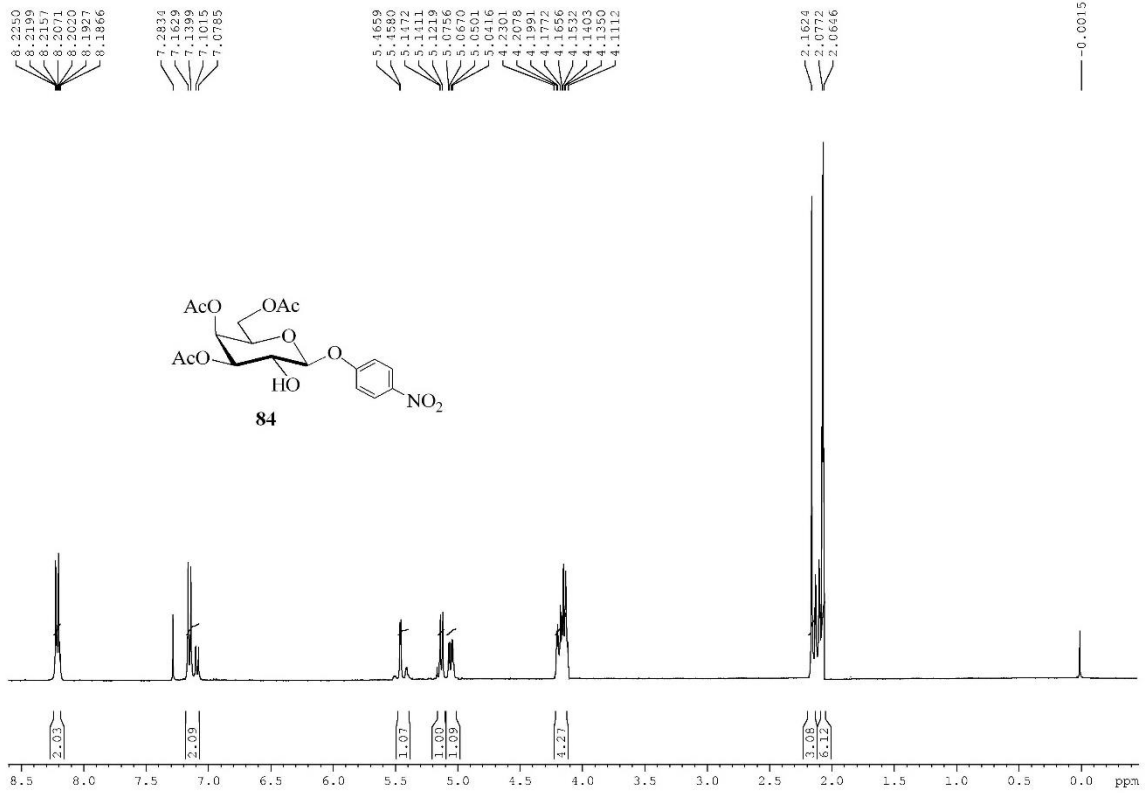

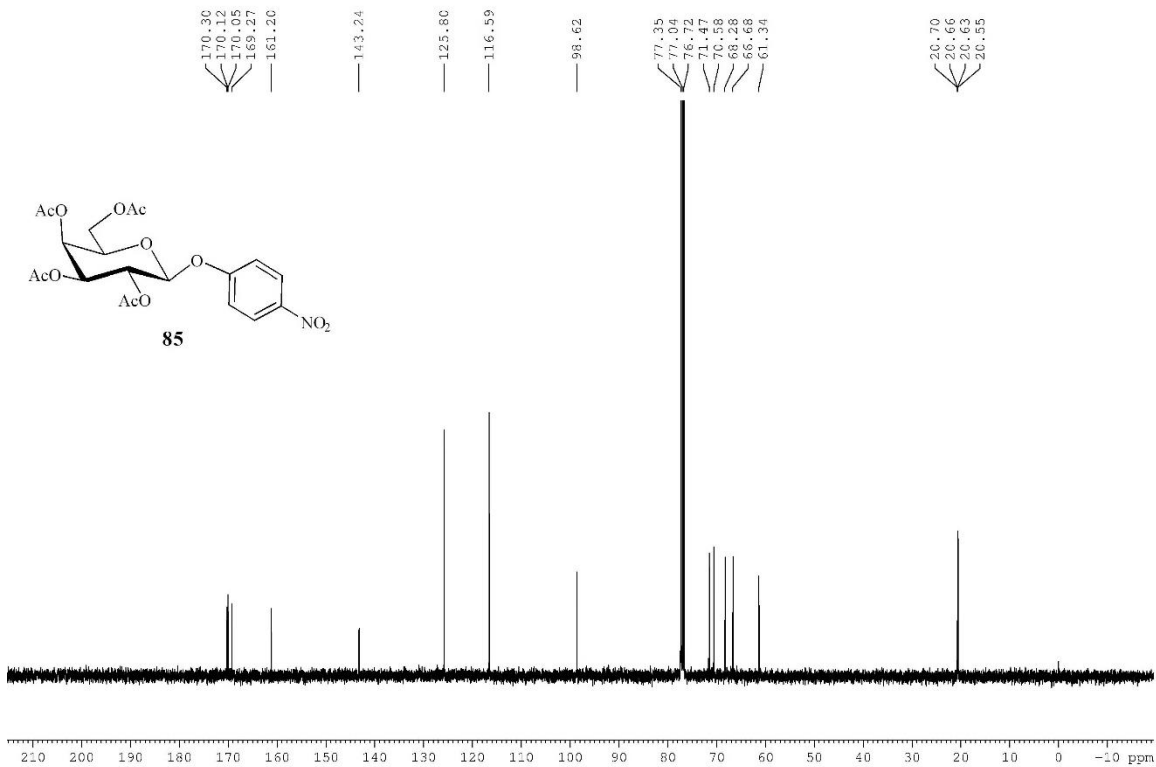
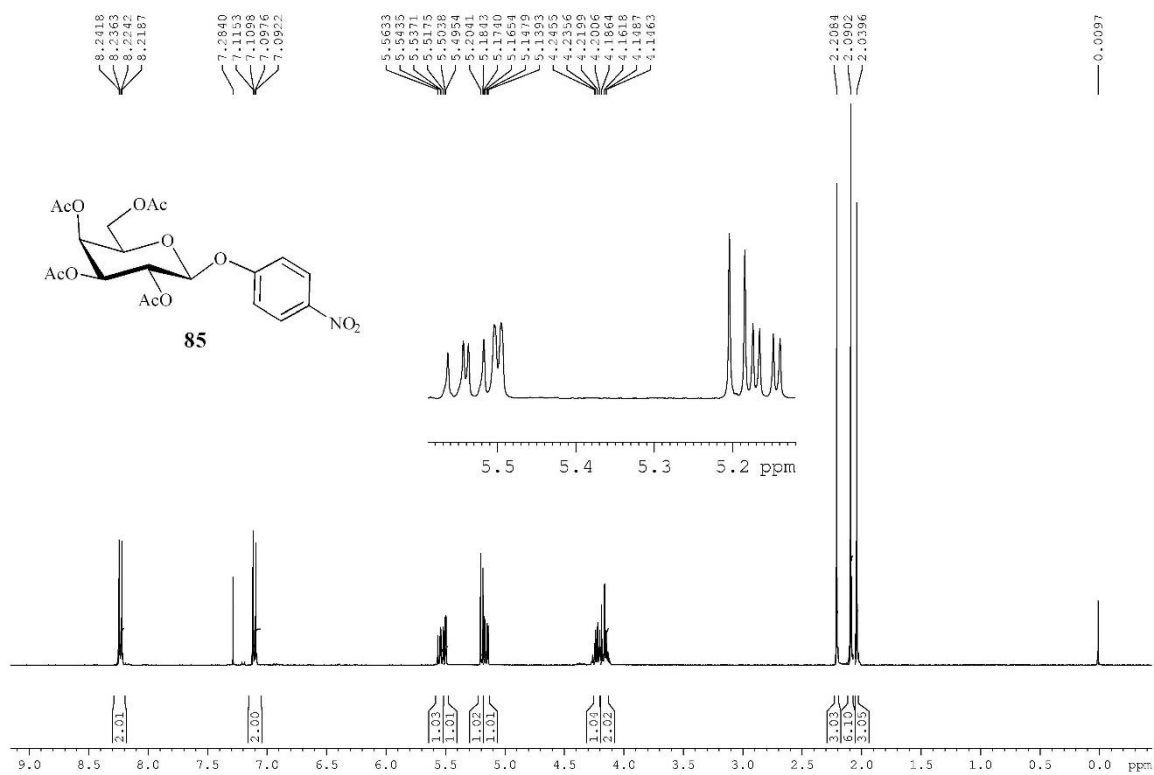

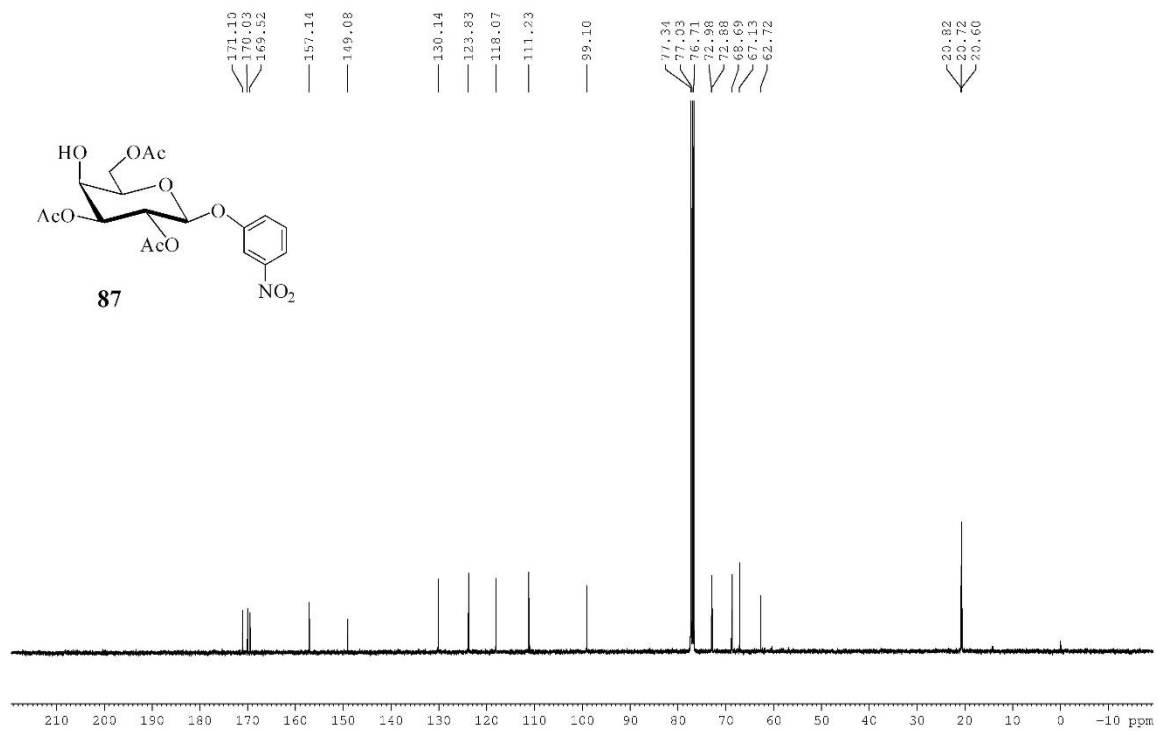
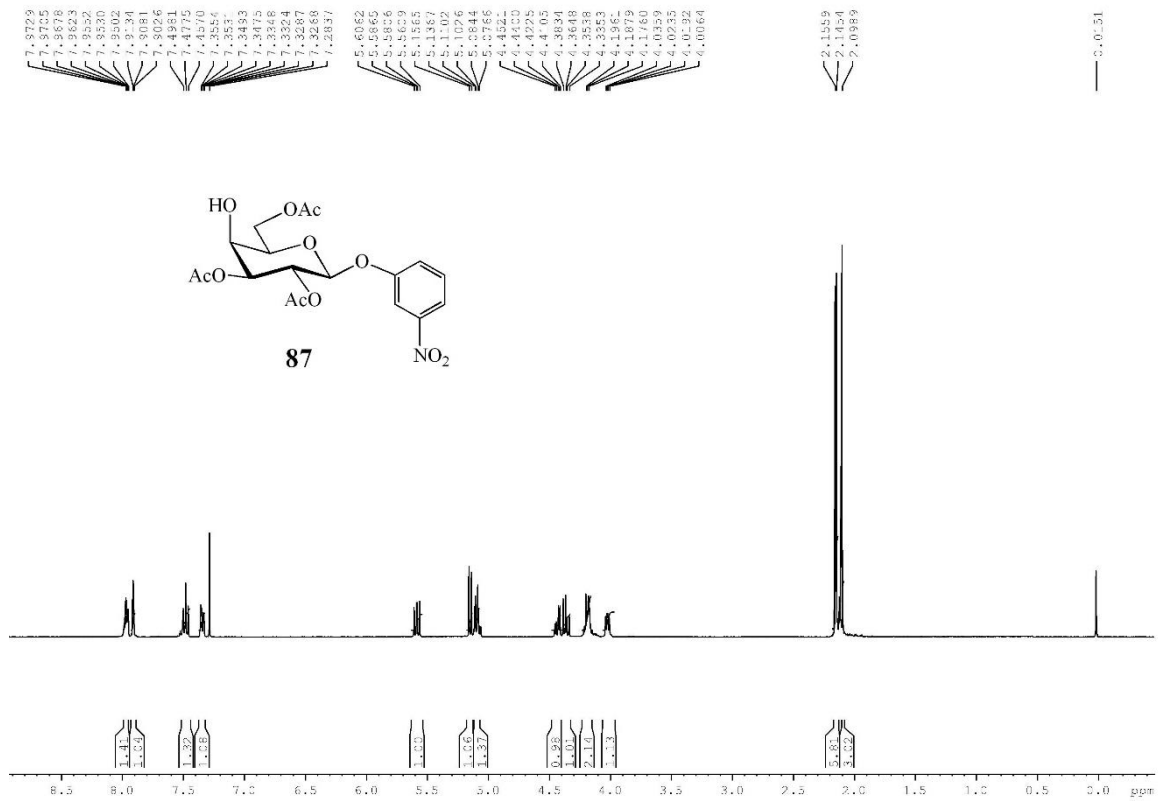

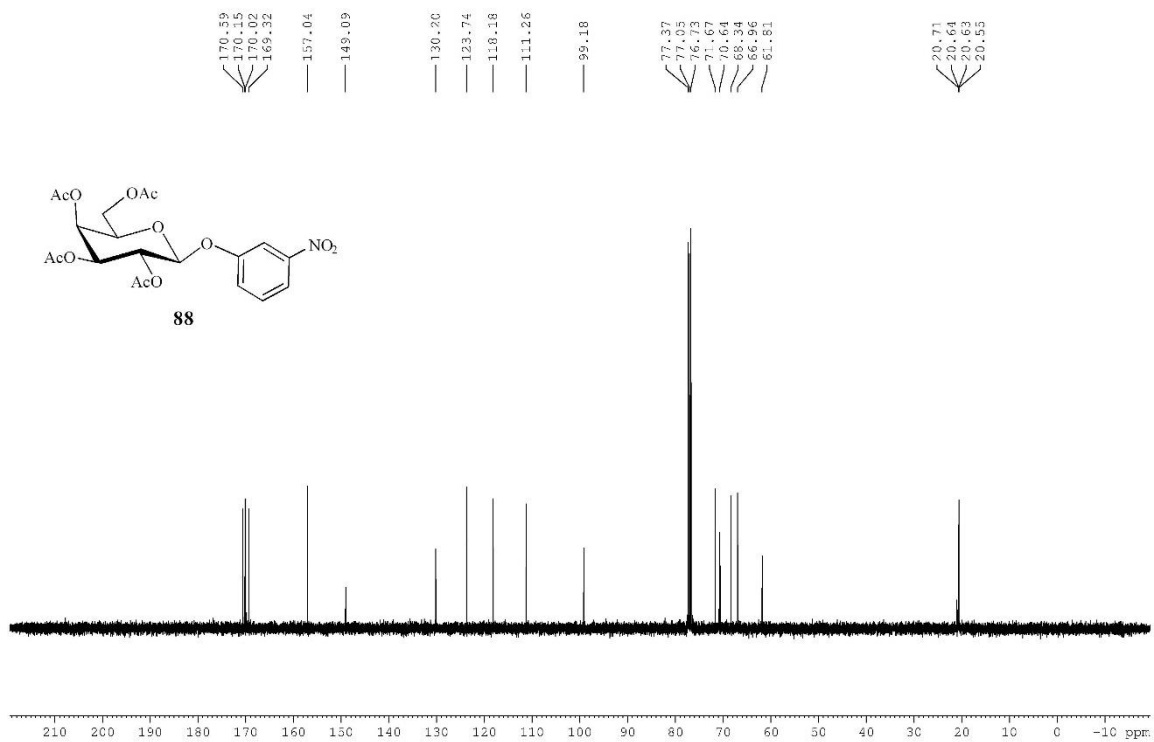
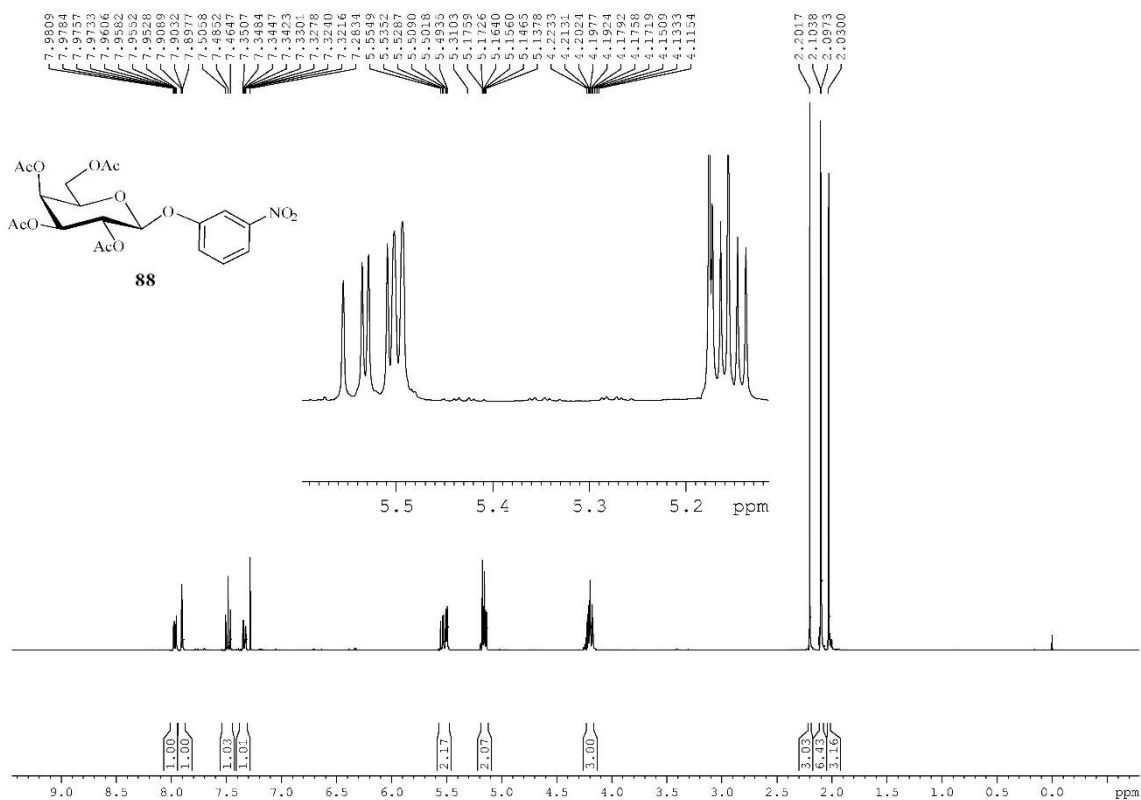

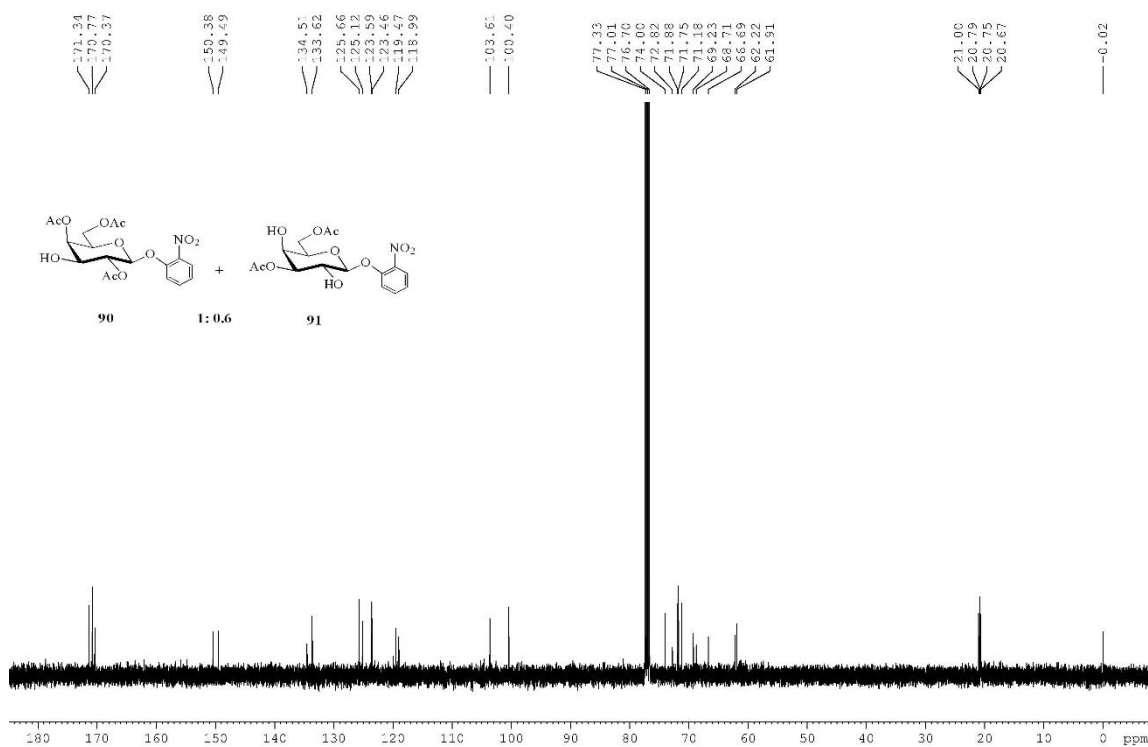
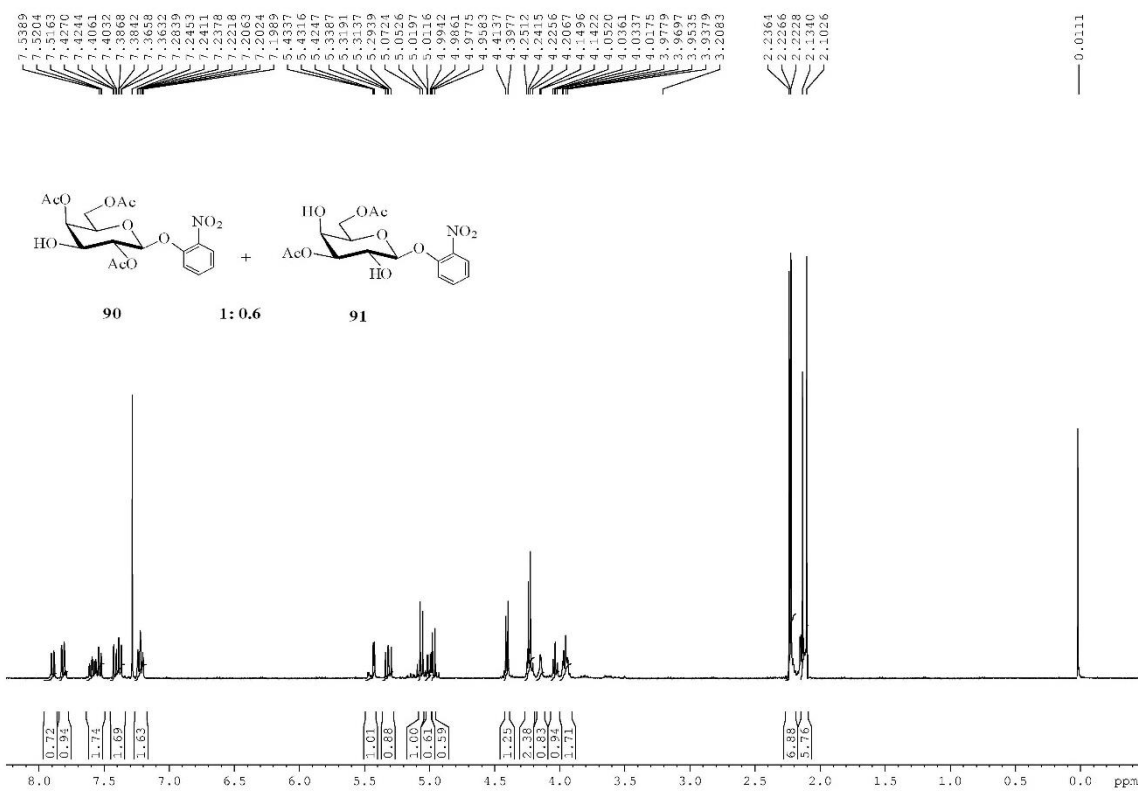

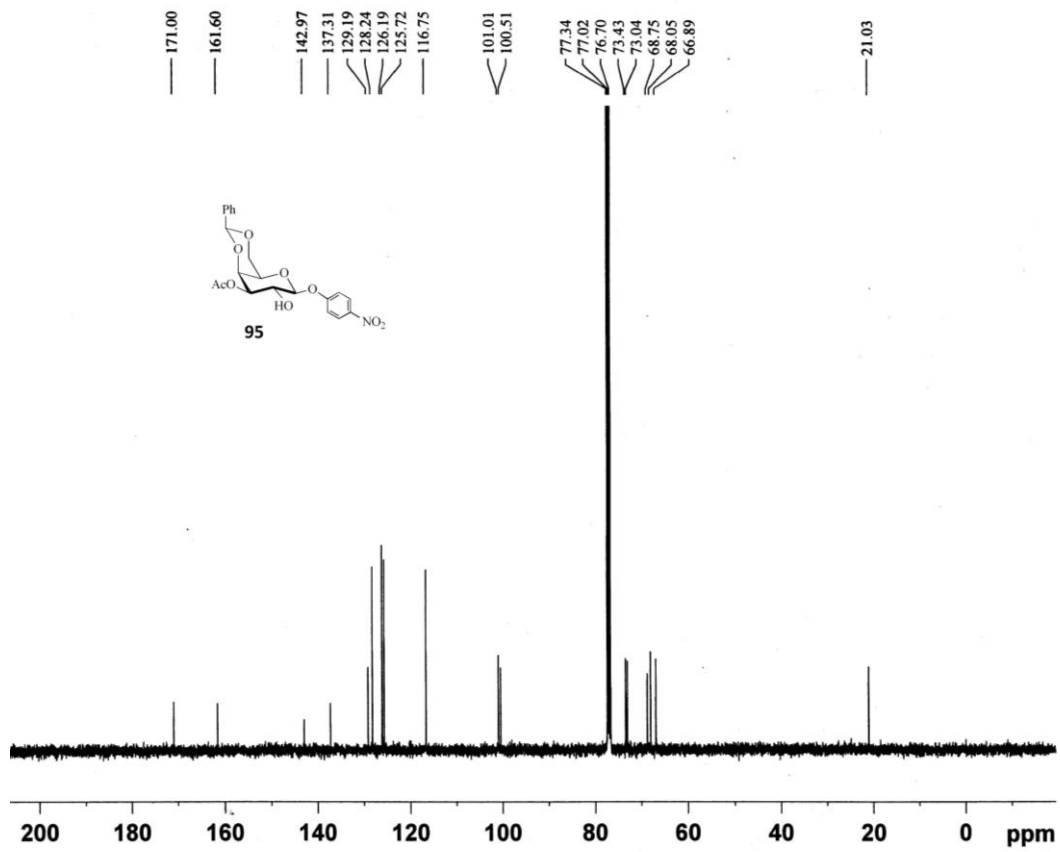
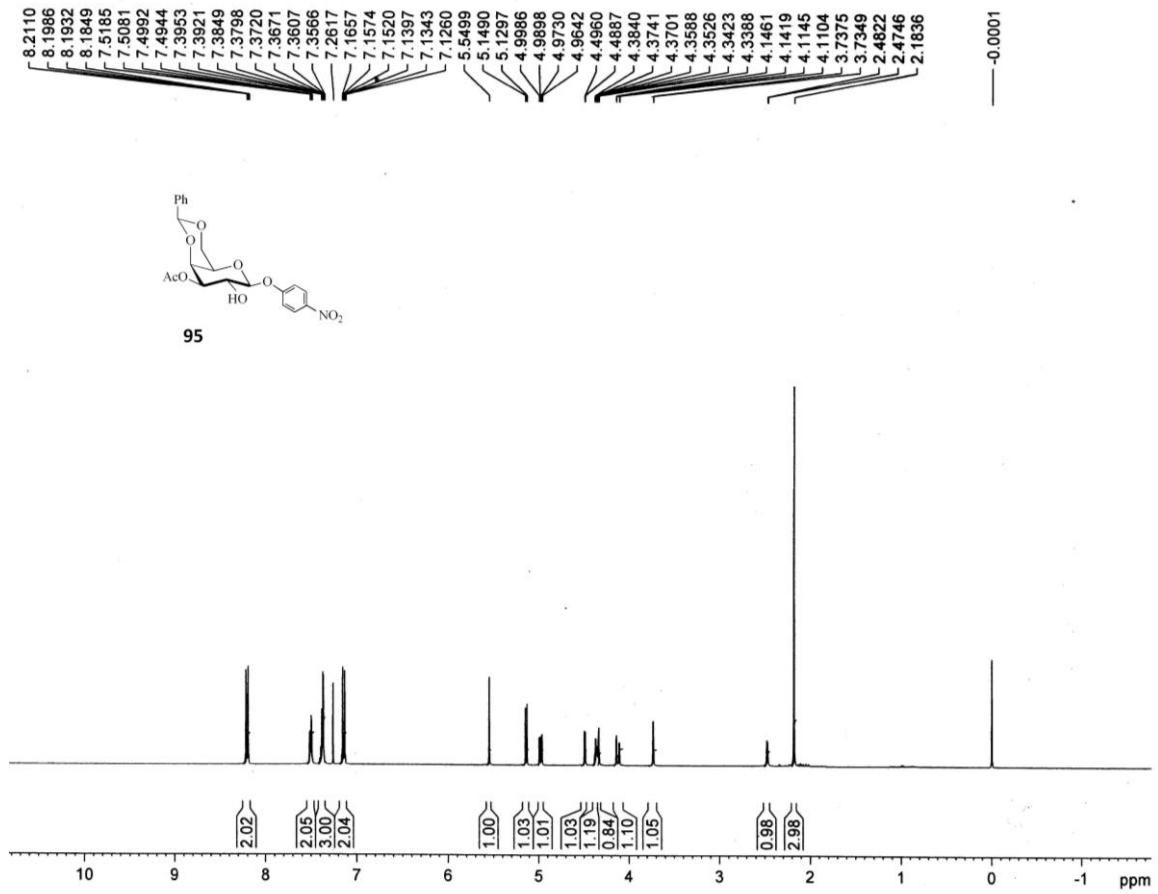

8.1867
8.1813
8.1730
7.5400
7.5332
7.5292
7.5207
7.5160
7.4119
7.4093
7.4005
7.3945
7.3871
7.3826
7.3772
7.3752
7.3713
7.2622
7.1251
7.1168
7.1115
7.0991
7.0937
7.0854
5.7309
5.7112
5.7048
5.6851
5.5597
5.2442
5.2244
5.1030
5.0941
5.0789
5.0681
4.4978
4.4891
4.3936
4.3897
4.3621
4.3583
4.1586
4.1544
4.1270
4.1229
3.7540
3.7515
2.1579
2.1414
2.1141
2.0700
2.0605
2.0559

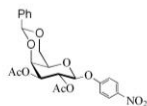

96

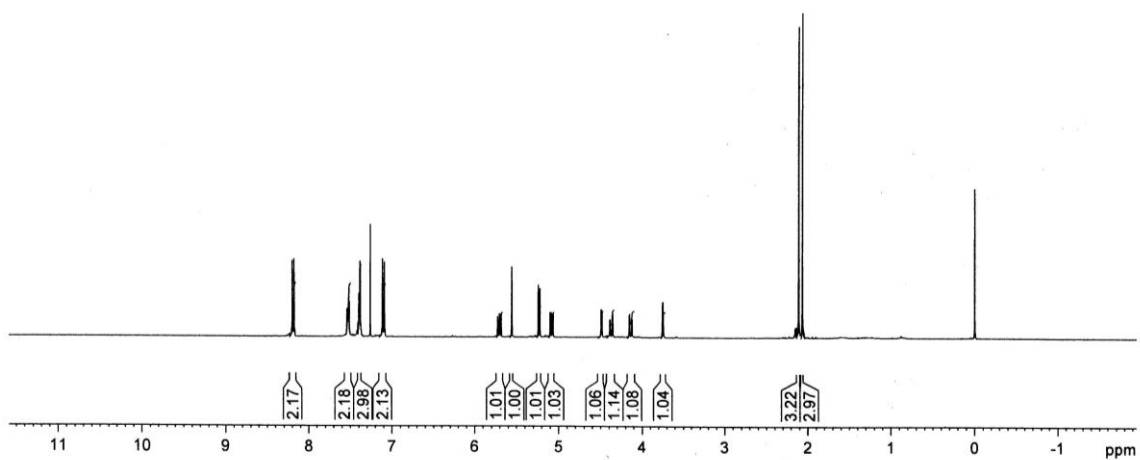

170.70
169.13
161.47
143.02
137.11
129.26
128.26
126.29
125.73
116.77
101.13
98.75
77.33
77.01
76.70
72.97
71.58
68.62
67.99
66.91
20.85
20.72

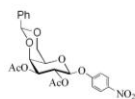

96

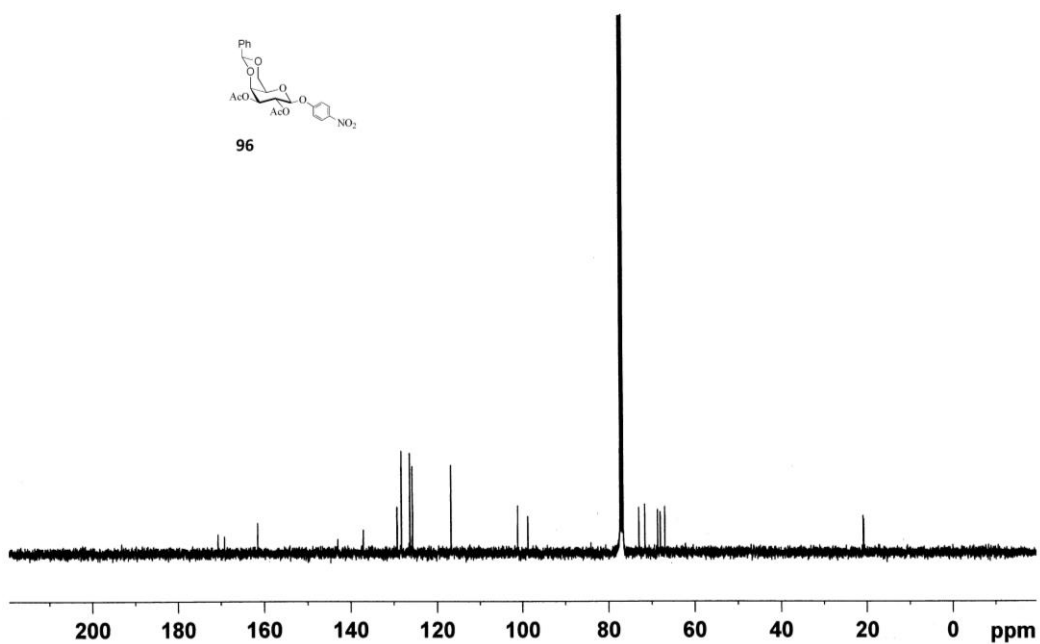

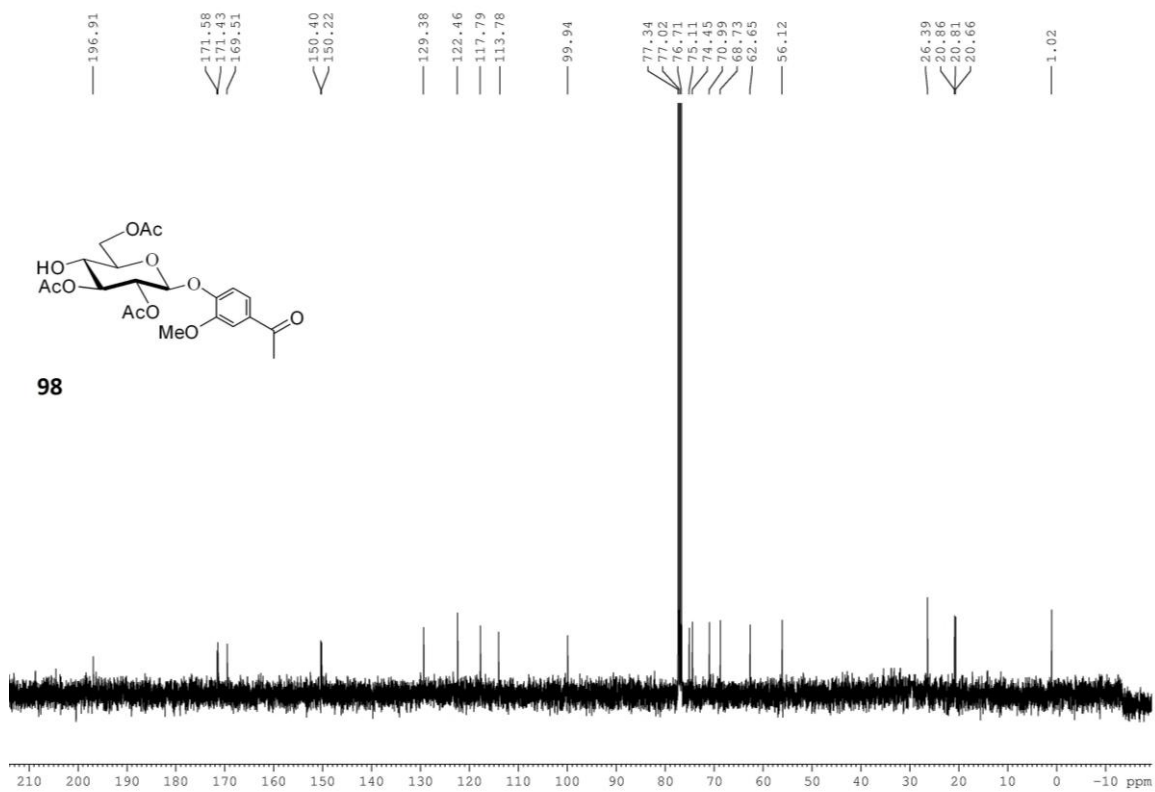
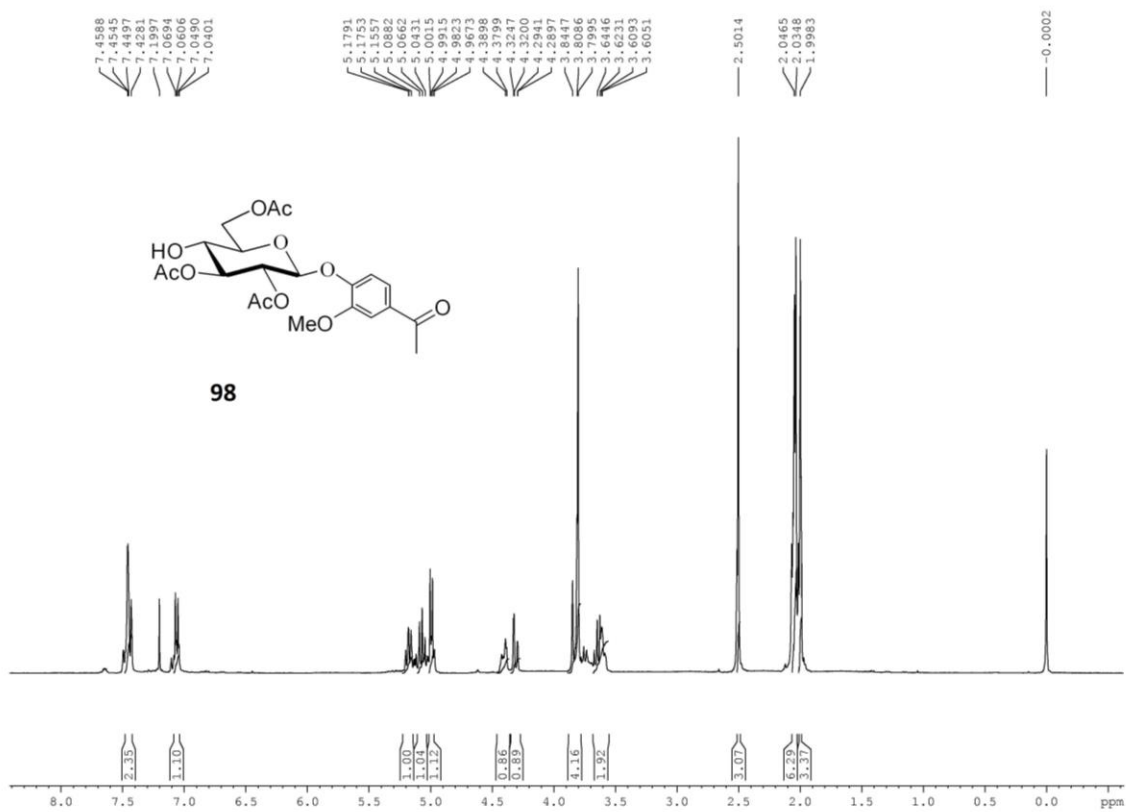

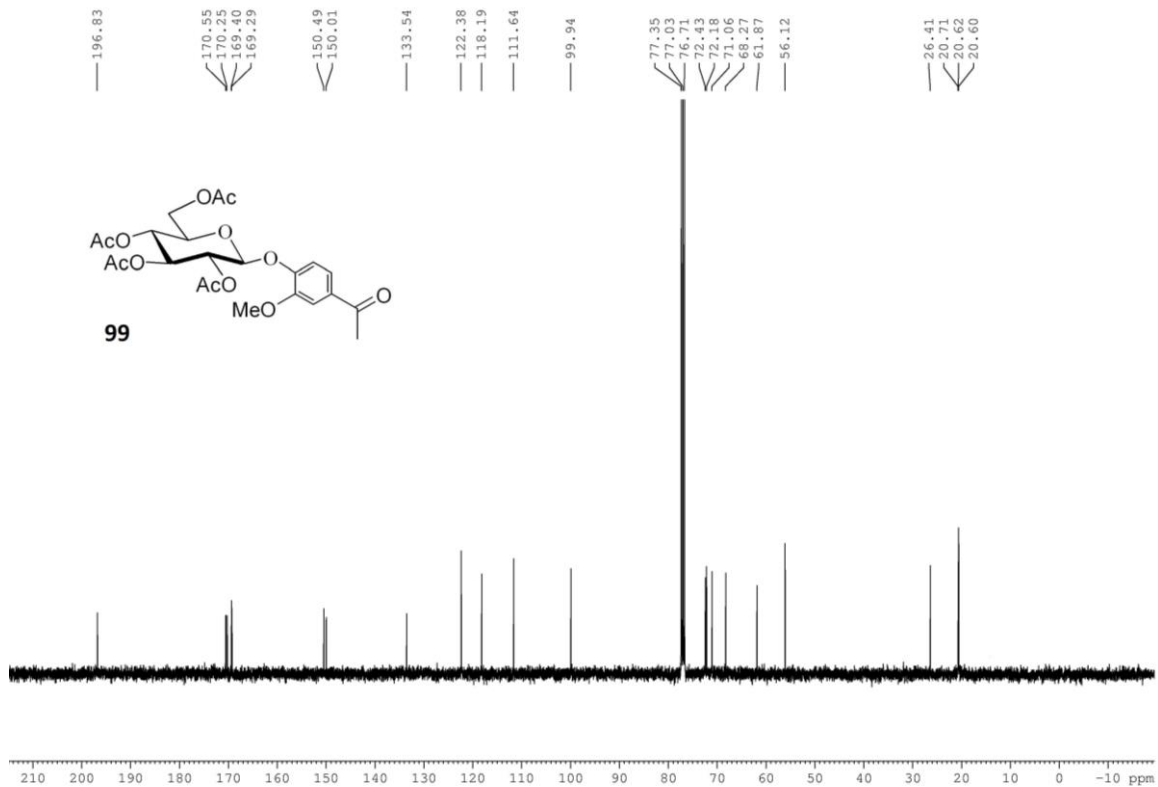
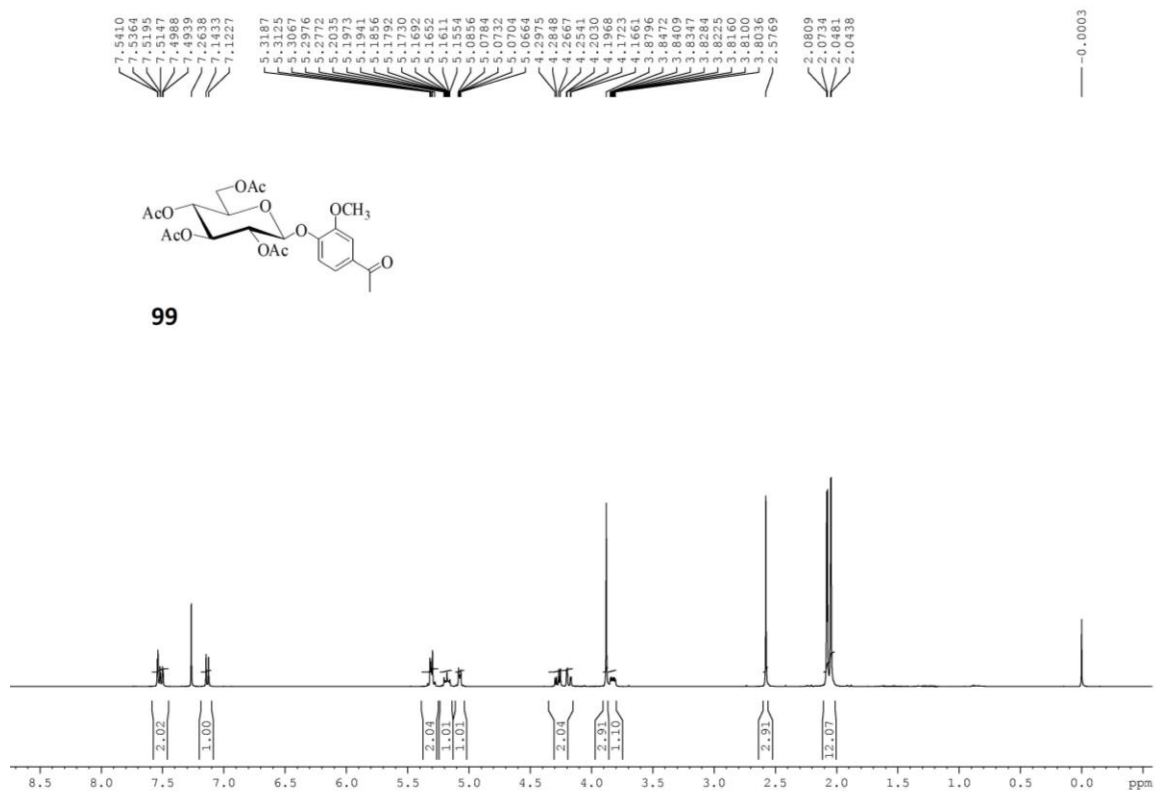

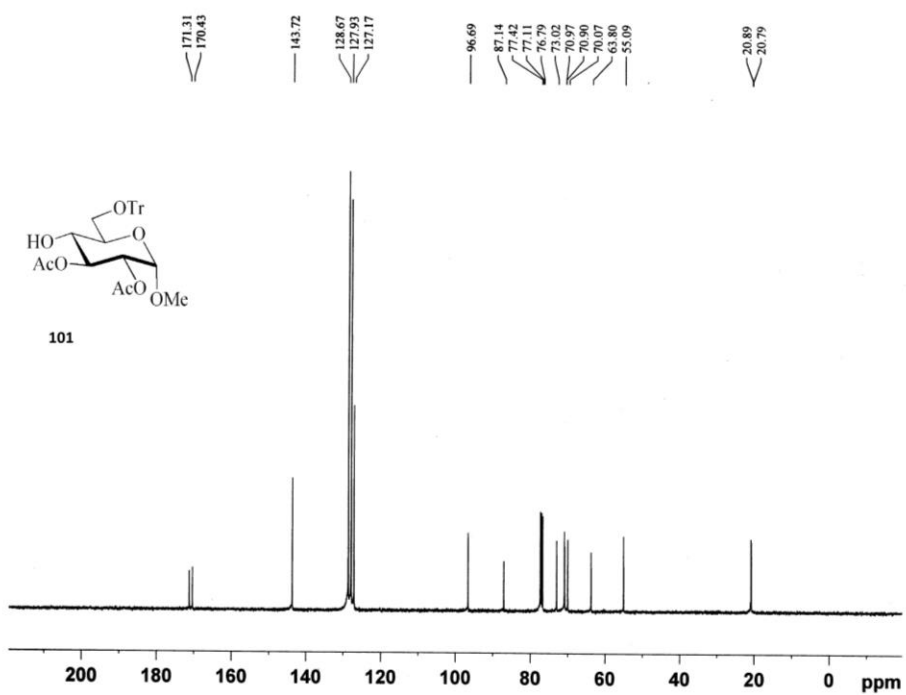
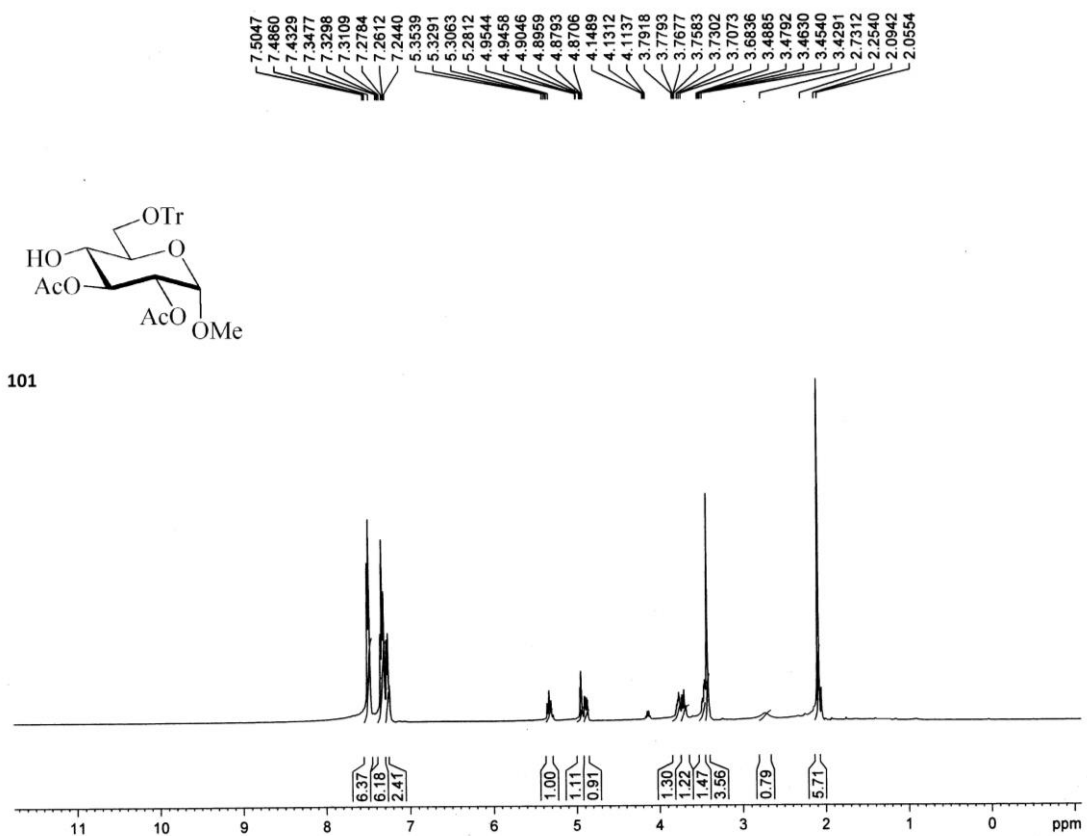

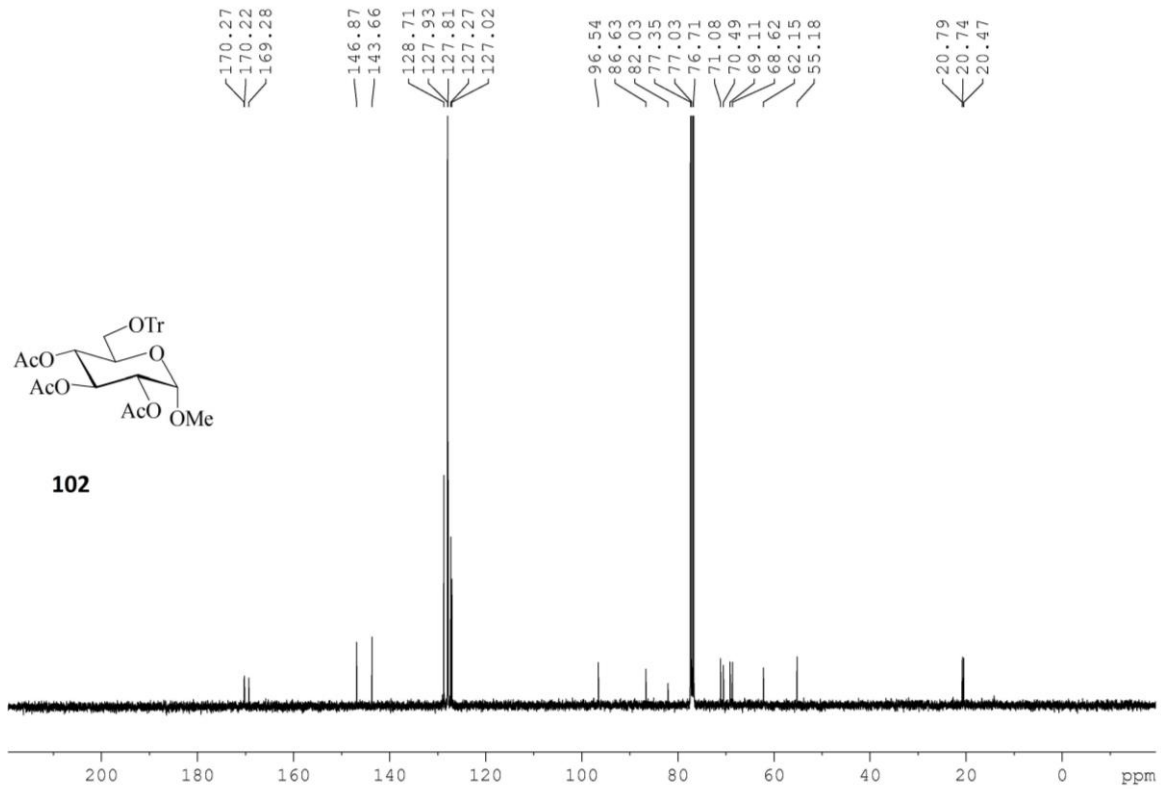
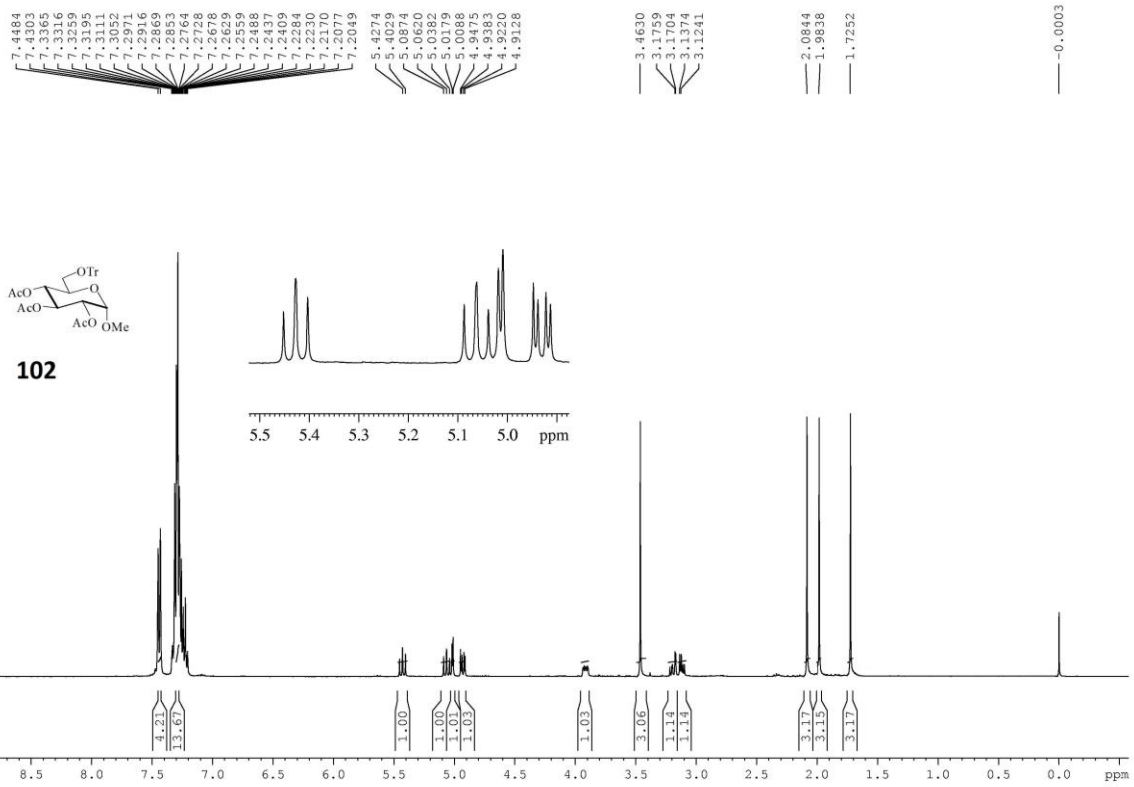

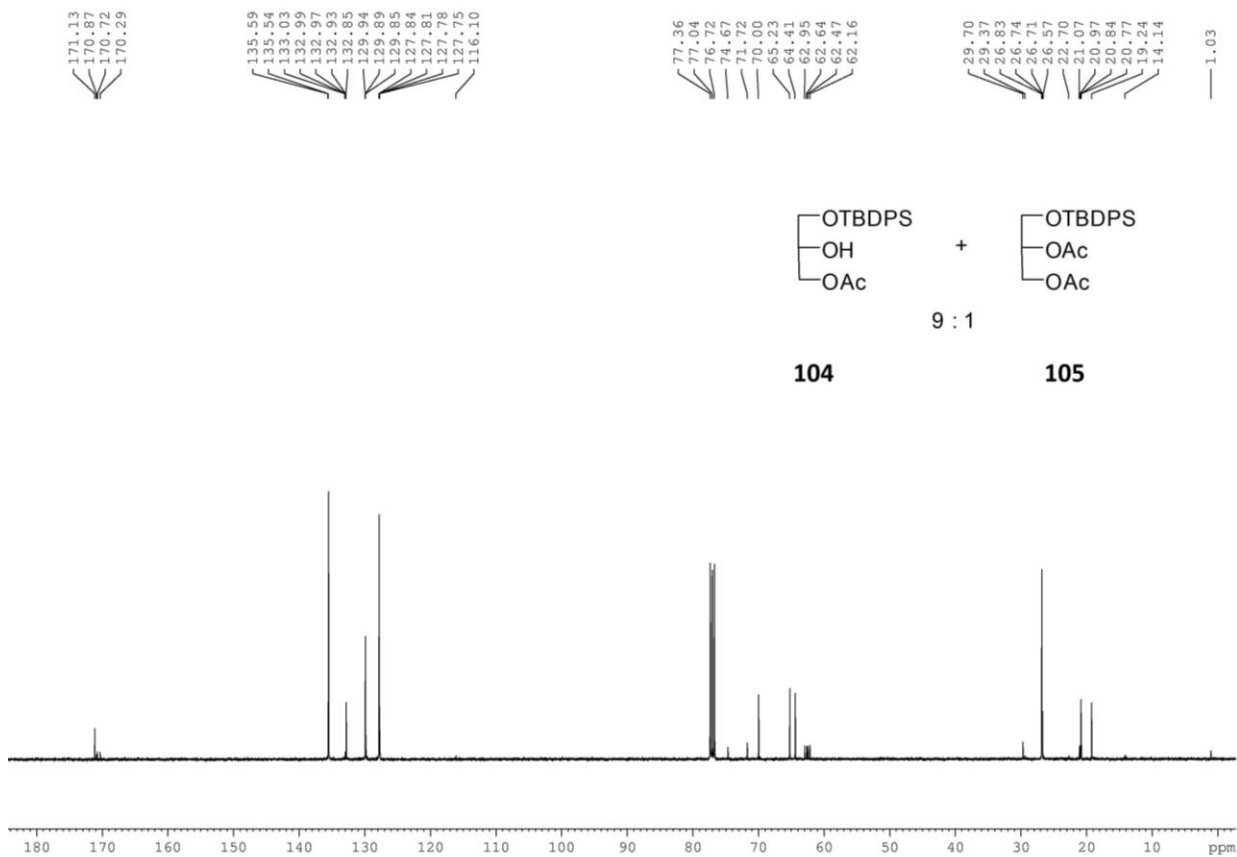
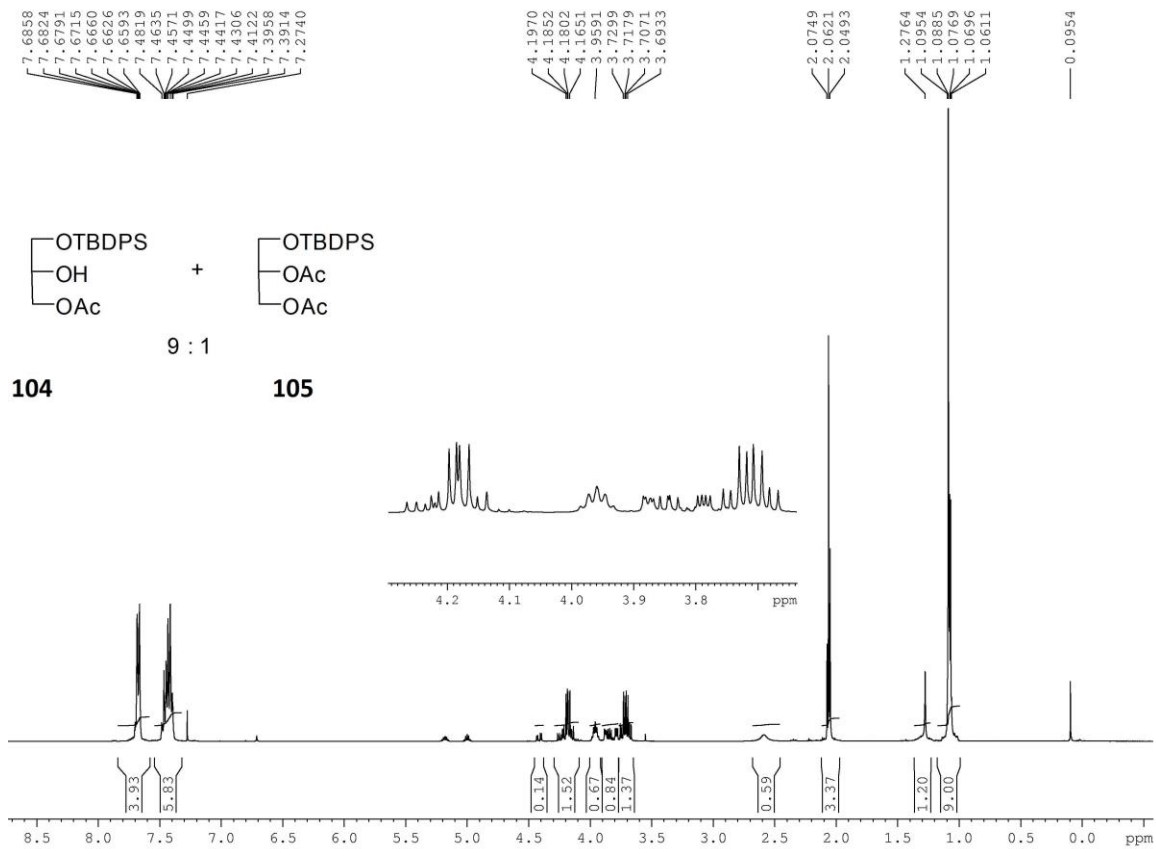

2. Computational Details

2.1. Cartesian coordinates of compounds Ac₂O, MeSO₃H, 2, 2b, 2d optimized at B3LYP/6-31+G(d) in gas phase

Ac₂O

0 1			
C	2.35011300	-0.74812100	0.34850900
H	2.27763400	-0.83023200	1.43942500
H	3.29620500	-0.27760900	0.07692100
H	2.29917200	-1.76258600	-0.06012300
C	1.20701200	0.08343800	-0.16611000
O	-0.00002200	-0.60228600	-0.00009000
C	-1.20699400	0.08344400	0.16609400
C	-2.35018500	-0.74801800	-0.34848100
H	-2.29927000	-1.76250600	0.06010200
H	-3.29623100	-0.27746900	-0.07679800
H	-2.27779000	-0.83008200	-1.43940500
O	1.27749500	1.15843500	-0.69519200
O	-1.27739800	1.15835300	0.69525700

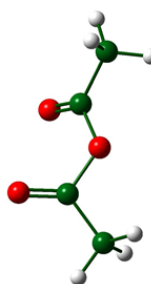

MeSO₃H

0 1			
S	-0.09003200	0.15220000	0.04696200
O	-0.72163300	-1.15390600	-0.74764000
O	-0.65045100	0.13562200	1.40065600
O	-0.22695900	1.32042700	-0.81213000
C	1.63611600	-0.34625200	0.07929700
H	2.19168600	0.47350500	0.54053100
H	1.72729500	-1.25972400	0.66855500
H	1.96573000	-0.50150900	-0.94953100
H	-1.46855300	-1.48710300	-0.21381400

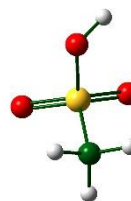

2

0 1			
C	-1.13945500	1.06840400	0.05845100
C	-2.47455600	1.07356700	-0.09979600
C	-1.02305100	-1.42297800	0.65596100
C	-2.04106400	-1.83989700	-0.40473600
H	-1.50194500	-1.30908000	1.63229700
H	-2.15423000	-2.92719700	-0.35169600

H	-2.88805000	2.06809700	-0.25501200
H	-0.21645600	-2.15557700	0.74360300
H	-1.64751900	-1.61825300	-1.40926200
N	-0.34461300	-0.13464700	0.31730500
H	0.38757000	0.06248900	1.03957200
C	-0.27781100	2.29838800	-0.00767800
H	-0.87938100	3.17471400	-0.25801000
H	0.22722600	2.48220700	0.94950400
H	0.51348600	2.18892800	-0.76007500
C	-4.92254500	0.53328300	0.05529700
H	-5.62864800	-0.29877200	0.04710400
H	-5.03379800	1.09339300	0.99305900
H	-5.17099400	1.22256100	-0.76287100
N	-3.36279500	-1.25763300	-0.24234000
C	-3.51150500	0.00760500	-0.09746300
Cl	2.93049000	-0.08197100	-0.05412000
O	4.03421700	-1.05484700	0.02290100
O	3.39064700	1.27663300	-0.42813600
O	1.89730800	-0.56112400	-1.09166400
O	2.19482100	-0.01724700	1.28576800
H	0.33024300	-0.30159500	-0.48410100

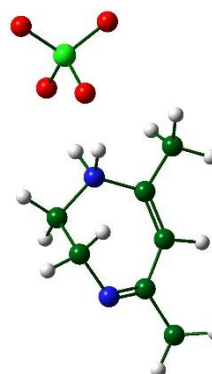

2b

0 1

C	-0.55122800	0.49793400	0.59918200
C	0.53742900	1.27919400	0.49391600
C	-2.22044600	2.40274200	0.15704200
C	-1.36192200	3.02222300	-0.94542600
H	-2.05656800	2.91322500	1.10996000
H	-1.90286400	3.88424000	-1.34836100
H	1.46719500	0.76516000	0.72915100
H	-3.28454000	2.44941300	-0.08928800
H	-1.25165800	2.30774400	-1.77673600
N	-1.92630000	0.94965200	0.34778300
H	-2.56955900	0.56708100	1.07381400
C	-0.51583900	-0.95313900	0.98829900
H	0.51495400	-1.29173300	1.10431500
H	-1.05194500	-1.12114200	1.93216400
H	-1.01406100	-1.57659100	0.23444400
C	2.07154900	3.26539400	0.56555300
H	2.14988000	4.31131900	0.26260700
H	2.18954500	3.19459800	1.65538300
H	2.88919900	2.68831600	0.11678600
N	-0.06099900	3.49280800	-0.49996400
C	0.73202500	2.71017200	0.13675800
Cl	-4.40025000	-1.20701100	-0.16559300
O	-5.81919800	-1.08365700	-0.55102200

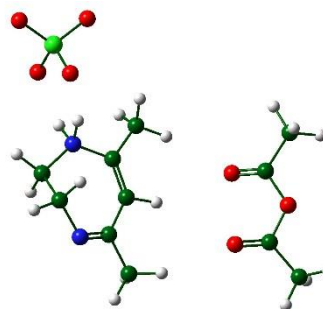

O	-3.97408800	-2.61966100	-0.01744800
O	-3.52227900	-0.53127500	-1.23564100
O	-4.14500200	-0.45705000	1.13897600
H	-2.33135100	0.41374000	-0.47162300
C	6.59559100	0.11750800	-0.24838700
H	6.96487300	-0.15614200	0.74686600
H	6.75342700	1.18284400	-0.42162900
H	7.15895000	-0.47215600	-0.97894300
C	5.12865000	-0.19671500	-0.34432100
O	4.93162600	-1.57825000	-0.28277100
C	3.71865300	-2.13406100	0.12189100
C	3.57501600	-3.52294200	-0.43421600
H	4.47215800	-4.11315400	-0.22130900
H	2.69573200	-4.00289600	-0.00255800
H	3.46983700	-3.47027100	-1.52428500
O	4.23079500	0.58665600	-0.49974100
O	2.94755800	-1.56445000	0.84862800

2d

0 1

S	-2.30863800	-0.16116200	-0.17150400
O	-1.96309400	0.36153100	1.33096700
O	-1.42068700	0.52797900	-1.11936900
O	-3.75635500	-0.07036000	-0.30775200
C	-1.82367000	-1.89151400	-0.09342100
H	-2.06993600	-2.33424000	-1.06164600
H	-0.74911400	-1.94479300	0.09310400
H	-2.39650300	-2.36828500	0.70390800
H	-1.00775000	0.61630600	1.38218100
C	4.08930400	-1.17762600	-0.17066500
H	4.51983000	-0.76305100	-1.08808200
H	4.20471600	-2.26216400	-0.15534600
H	4.62940100	-0.73393200	0.67386000
C	2.63222400	-0.82546000	-0.07473600
O	2.46336800	0.55577400	-0.25566900
C	1.37759700	1.23394500	0.26456000
C	1.09987400	2.49187900	-0.49932300
H	0.42724900	2.23291700	-1.32643400
H	0.58888100	3.20934200	0.14557600
H	2.01784600	2.91910600	-0.90974300
O	1.71282400	-1.58135200	0.07971700
O	0.77914600	0.83393300	1.23813000

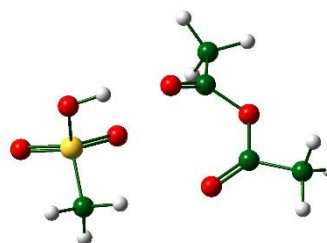

2.2. Cartesian coordinates of compounds 39-78 optimized at B3LYP/6-31+G(d) in gas phase

39

0 1

C	1.45929600	1.30348300	0.03311700
C	0.08976400	1.11054900	0.21783400
C	-0.45554600	-0.18353600	0.22070800
C	0.39995100	-1.27652800	0.03334800
C	1.77458900	-1.08714700	-0.14707300
C	2.30669100	0.20377800	-0.14821400
H	1.86852900	2.31080900	0.03424200
H	-0.56915800	1.96467700	0.35433000
H	-0.01040700	-2.28471500	0.02950900
H	2.42515700	-1.94633000	-0.29052900
H	3.37383800	0.35482200	-0.29022500
C	-1.94300900	-0.38590200	0.42273200
H	-2.18471700	-1.45803300	0.37403400
H	-2.25530100	-0.02192100	1.40735700
O	-2.74661200	0.35559600	-0.50140000
H	-2.46546600	0.12774100	-1.40222800

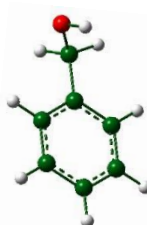

41

0 1

C	-1.17217600	-1.19242400	-0.00001100
C	0.22230400	-1.22457000	0.00001100
C	0.94012400	-0.02338700	0.00001400
C	0.26357400	1.20142500	-0.00000800
C	-1.13436900	1.22034600	-0.00001300
C	-1.86000600	0.02682400	-0.00001600
H	-1.72522400	-2.12838200	-0.00001300
H	0.76711400	-2.16401700	0.00002900
H	0.82425600	2.13506300	-0.00002800
H	-1.65305000	2.17576900	-0.00002100
H	-2.94616700	0.04486800	-0.00002500
O	2.30987500	-0.11129400	-0.00000500
H	2.69736400	0.77776600	0.00023900



43

0 1

C	-0.66436100	-1.19693800	-0.00002100
C	0.72847400	-1.22076800	0.00000700
C	1.44207400	-0.01699700	0.00001700



C	0.75177600	1.19679000	-0.00000600
C	-0.64752600	1.20076100	-0.00002600
C	-1.38323800	0.01068000	-0.00003100
H	-1.20605100	-2.14107200	-0.00003500
H	1.27550900	-2.15909500	0.00001500
H	1.29839000	2.13883300	-0.00002200
H	-1.16999000	2.15516400	-0.00004500
O	2.81394800	-0.09591700	0.00001800
H	3.19376000	0.79635600	0.00019600
C	-2.89582000	0.01518900	0.00000800
H	-3.29000600	1.03715600	-0.00059800
H	-3.30075900	-0.49669200	-0.88266200
H	-3.30070800	-0.49561500	0.88333000

45

0 1			
C	-0.01272900	1.22319900	-0.00022300
C	1.37544000	1.22902500	-0.00023800
C	2.07781600	0.01455200	-0.00002200
C	1.38565800	-1.20577900	0.00022100
C	-0.00522200	-1.21417300	0.00019000
C	-0.69218000	0.00069800	-0.00003500
H	-0.57578900	2.14886400	-0.00039700
H	1.93215000	2.16044000	-0.00040900
H	1.93308200	-2.14588500	0.00041900
H	-0.55941100	-2.14518500	0.00034200
O	3.43698300	0.08749400	0.00007700
H	3.82542800	-0.80208800	0.00044300
N	-2.15574600	-0.00666700	-0.00005200
O	-2.72818200	-1.10033400	0.00013200
O	-2.73854300	1.08101400	-0.00013400



47

0 1			
C	-1.10593400	-1.19556400	0.00010700
C	0.28774100	-1.20568500	0.00020800
C	1.00355000	0.00128800	0.00012100
C	0.29456500	1.20775400	0.00007800
C	-1.10324700	1.20137600	0.00005300
C	-1.83171000	0.00598700	0.00004700
H	-1.63935100	-2.14437100	0.00014500
H	0.81922100	-2.15426400	0.00032600
H	0.82338200	2.15777800	0.00004000
H	-1.63265500	2.15205400	0.00003500
C	-3.34359400	0.00102300	-0.00018300
H	-3.74501900	1.01987700	0.00147100

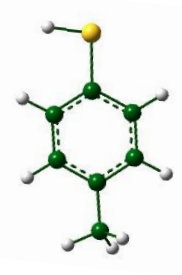

H	-3.74302500	-0.51272200	-0.88406900
H	-3.74333100	-0.51575400	0.88178200
S	2.78992900	-0.08411500	-0.00023700
H	3.01368200	1.24617200	0.00148900

49

0 1			
C	1.13951000	-1.22390600	-0.00308300
C	-0.25364300	-1.21029900	-0.01422700
C	-0.96055100	0.00170400	-0.00246400
C	-0.24427700	1.20414700	-0.00632800
C	1.15247700	1.20007500	0.00035500
C	1.84518800	-0.01535600	0.00491800
H	1.69175000	-2.15882500	-0.00764200
H	-0.79995700	-2.14876700	-0.03320200
H	-0.77937400	2.14911900	-0.01273400
H	1.69811700	2.14227400	0.00004800
S	-2.76137700	0.01737400	-0.07431700
O	3.21288400	-0.08831800	0.01285300
H	3.59358900	0.80386900	0.01100500
H	-2.99738700	-0.09730100	1.25375600

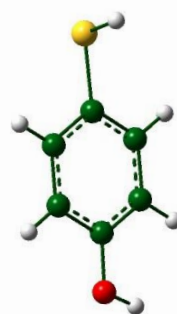

59

0 1			
C	1.59642700	-1.20322400	-0.00000900
C	0.20062800	-1.21017800	0.00001100
C	-0.50909000	0.00015400	0.00000900
C	0.19585600	1.21208400	-0.00000800
C	1.59285400	1.20891000	-0.00001400
C	2.30084100	0.00438000	-0.00001900
H	2.13352900	-2.14839000	-0.00001000
H	-0.33623600	-2.15557100	0.00003600
H	-0.33915600	2.15848600	-0.00001900
H	2.12644400	2.15619100	-0.00001900
H	3.38730800	0.00636800	-0.00002800
S	-2.29494400	-0.08353900	-0.00000400
H	-2.51787900	1.24678000	0.00028200

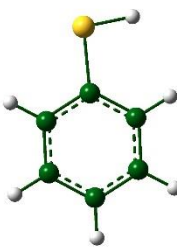

61

0 1			
C	2.87604600	-0.57257600	0.00005400
C	2.22152300	0.65509200	-0.00009800
C	0.81637700	0.73394300	-0.00005800
C	0.08745800	-0.46604400	-0.00002700

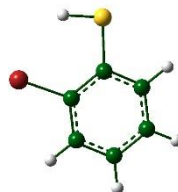

C	0.74492200	-1.69941600	0.00017700
C	2.13713300	-1.75930900	0.00022500
H	3.96220200	-0.60098700	0.00005500
H	2.79915800	1.57592500	-0.00022400
H	0.15898400	-2.61315500	0.00029600
H	2.63488700	-2.72466000	0.00036400
S	0.12808300	2.37650700	-0.00028000
H	-1.16848500	2.00889300	-0.00050700
Br	-1.82105200	-0.48629300	0.00008200

63

0 1			
C	-0.71275400	-1.21135900	-0.00000600
C	0.68198500	-1.20815700	0.00007100
C	1.39387600	0.00069300	0.00006900
C	0.68384700	1.20914600	0.00000000
C	-0.71232700	1.21237700	-0.00002600
C	-1.40324800	0.00124400	-0.00004500
H	-1.25777100	-2.14991400	-0.00000600
H	1.21453300	-2.15568700	0.00016400
H	1.21163300	2.15922200	-0.00004000
H	-1.25609600	2.15176000	-0.00005400
S	3.17761700	-0.08178100	0.00001600
H	3.39913000	1.24866000	0.00107300
Cl	-3.16127000	0.00181200	-0.00010400

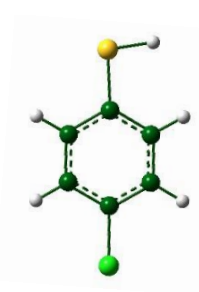

65

0 1			
C	-0.72034900	1.21391100	-0.00001900
C	0.67442800	1.22366100	0.00001500
C	1.38313100	0.01658300	0.00003300
C	0.69414600	-1.20104900	0.00001600
C	-0.70435400	-1.21621400	-0.00001400
C	-1.38580300	-0.00737800	-0.00003300
H	-1.28874400	2.13867400	-0.00003300
H	1.22458300	2.15950000	0.00003000
H	1.24187000	-2.14155900	0.00002400
H	-1.25633300	-2.15079200	-0.00002600
O	2.75393100	0.09549900	0.00005400
H	3.13793800	-0.79488000	0.00015900
F	-2.74866100	-0.01689100	-0.00006400

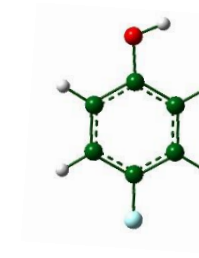

67

0 1			
C	-0.44893100	-1.47042900	0.00016700
C	0.39023700	-0.35726200	-0.00002200
C	-0.12748900	0.94679800	-0.00005600
C	-1.51763200	1.11570900	0.00010700
C	-2.36100100	0.00671200	0.00029700
C	-1.83272000	-1.28907500	0.00032700
H	-0.01464000	-2.46528200	0.00018800
H	-3.43730200	0.15571200	0.00042100
H	-2.48913500	-2.15419100	0.00047500
O	0.65206700	2.06222000	-0.00023600
H	1.59063100	1.80455700	-0.00034200
Cl	2.14293100	-0.56947600	-0.00022600
H	-1.91070200	2.12782600	0.00008000

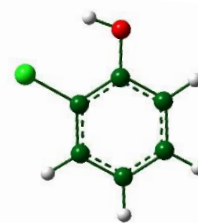

69

0 1			
C	-0.44188600	-1.21772000	-0.00001100
C	0.94813500	-1.21384600	-0.00000500
C	1.65738900	0.00097500	0.00000600
C	0.94899600	1.21497100	0.00001000
C	-0.44214200	1.21750600	0.00000400
C	-1.12480400	0.00036500	-0.00000700
H	-0.99901100	-2.14710800	-0.00001900
H	1.48516400	-2.15818100	-0.00000800
H	1.48048500	2.16226800	0.00001800
H	-0.99941400	2.14693200	0.00000700
N	-2.59065300	0.00133900	-0.00001700
O	-3.16594100	1.09273600	0.00000000
O	-3.16721600	-1.08917700	-0.00001400
S	3.43146900	-0.08149500	0.00001400
H	3.65499300	1.24864600	0.00002100

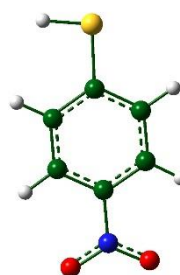

71

0 1			
C	-0.27533100	1.21480300	-0.00000600
C	1.11842700	1.22253700	0.00001300
C	1.82506600	0.01481400	0.00001900
C	1.13149800	-1.19990200	0.00000800
C	-0.26581500	-1.20974800	-0.00000200
C	-0.96113900	-0.00206700	-0.00001400
H	-0.82651400	2.14980800	-0.00001000
H	1.66922400	2.15814400	0.00002700
H	1.67523600	-2.14288500	0.00000500
H	-0.80517400	-2.15159300	-0.00000800
O	3.19351100	0.08938800	0.00002000

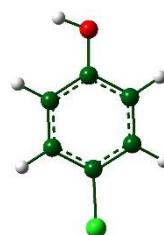

H	3.57602600	-0.80182700	0.00022300
Cl	-2.72194900	-0.00996300	-0.00003000

73

0 1			
C	0.37655400	-1.20577500	-0.00038100
C	1.77338900	-1.20002400	-0.00043600
C	2.46740600	0.01384800	-0.00043300
C	1.76383000	1.22275200	-0.00039500
C	0.37050800	1.21530300	-0.00037300
C	-0.31943600	0.00111800	-0.00054800
H	-0.16074100	-2.14868500	-0.00013800
H	2.31562100	-2.14381300	-0.00033800
H	2.31598600	2.15749700	-0.00027100
H	-0.17588100	2.15300200	-0.00012100
O	3.83605900	0.08603800	-0.00031200
Br	-2.22266800	-0.00524100	0.00054700
H	4.21639400	-0.80620100	-0.00039500

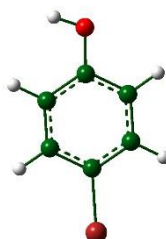

75

0 1			
C	1.06640700	1.85727400	0.00001800
C	2.07478200	0.89490300	0.00008000
C	1.74111400	-0.46702800	0.00007900
C	0.40266500	-0.86295800	0.00001500
C	-0.58048800	0.12745400	-0.00004500
C	-0.28147500	1.48743500	-0.00004500
H	1.33228200	2.91031400	0.00002000
H	3.12306300	1.17704100	0.00013100
H	-1.07799800	2.22069500	-0.00009200
O	2.77372500	-1.36161200	0.00013700
H	2.43372700	-2.27054500	0.00016200
H	0.11248100	-1.90820400	0.00001000
N	-1.99365300	-0.29593900	-0.00011100
O	-2.85649900	0.58234400	-0.00009900
O	-2.23047700	-1.50575700	-0.00004700

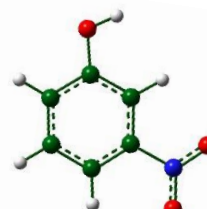

77

0 1			
C	-2.55784600	-0.17179600	0.00002200
C	-1.83583600	1.01179200	0.00004300
C	-0.42905900	0.99587300	0.00004200
C	0.21873800	-0.26611400	-0.00000700

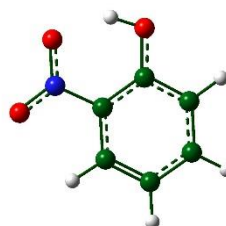

C	-0.52162600	-1.46144400	-0.00001700
C	-1.90492600	-1.41873900	-0.00000300
H	-3.64382300	-0.13099600	0.00003400
H	-2.32779200	1.97930400	0.00008500
H	0.01755500	-2.40138400	-0.00005900
H	-2.47744700	-2.34071700	-0.00002300
O	0.20421900	2.17728400	0.00014800
H	1.17434200	1.99439000	0.00031400
N	1.66362800	-0.36131200	-0.00010400
O	2.19323600	-1.46862200	0.00007900
O	2.32693300	0.70273200	-0.00024100