

[Electronic supplementary information]

1 **Improved degradation of anaerobically digested sludge during post** 2 **aerobic digestion using ultrasonic pretreatment**

3
4 Kang Song^a, Guo-Jun Xie^d, Jin Qian^e, Philip L Bond^d, Dongbo Wang^f, Beibei Zhou^a, Yiqi Liu^{*g}, Qilin
5 Wang^{*b,c,d}

6
7 ^aDepartment of Chemical Engineering, Tokyo University of Agriculture and Technology, 2-24-16
8 Naka, Koganei, Tokyo 184-8588, Japan

9 ^bGriffith School of Engineering, Griffith University, Nathan Campus, QLD 4111, Australia

28 ^cCentre for Clean Environment and Energy, Griffith University, Gold Coast Campus, QLD 4222,
29 Australia

30 ^dAdvanced Water Management Centre, The University of Queensland, St Lucia, QLD 4072, Australia

31 ^eDepartment of Applied Chemistry, School of Natural and Applied Sciences, Northwestern
32 Polytechnical University, NO. 127 West Youyi Road, Xi'an 710072, China

33 ^fCollege of Environmental Science and Engineering, Hunan University, Changsha 410082, China

34 ^gSchool of Automation Science & Engineering, South China University of Technology, Wushan Road,
35 Guang Zhou 510640, China

36

37 *Corresponding authors:

38 Dr. Qilin Wang, E-mail: qilin.wang@griffith.edu.au; Tel.: +61 7 3735 5036

39 Dr. Yiqi Liu, E-mail: aulyq@scut.edu.cn; Tel.: +86 15814826119; Fax: +86 20 87114189.

40

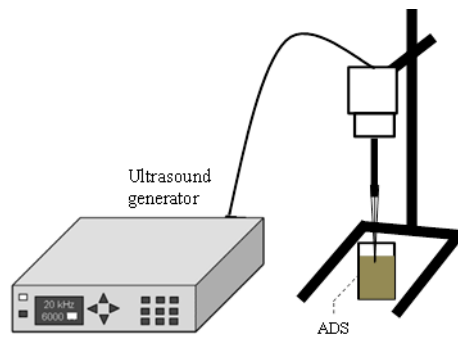

41

42

Fig. S-1. Schematic of sonication system

43

44

45

46

47

Before:

R1

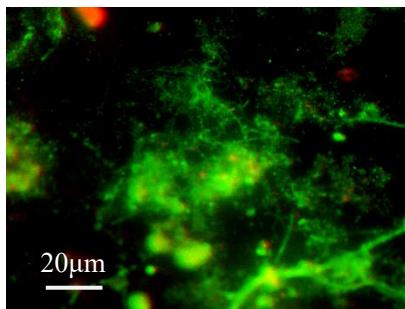

R2

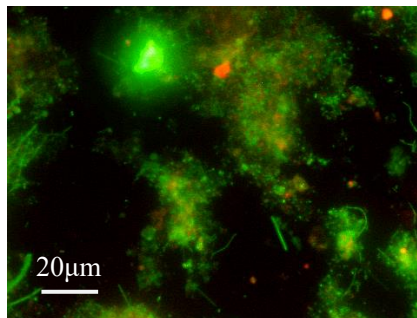

R3

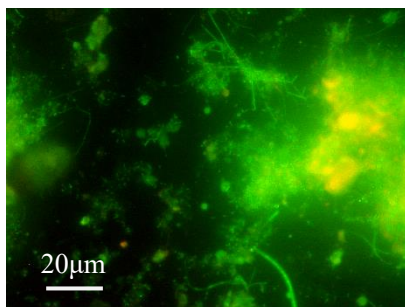

R4

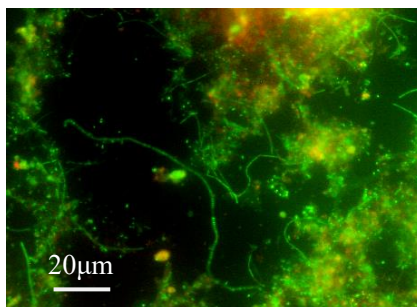

After:

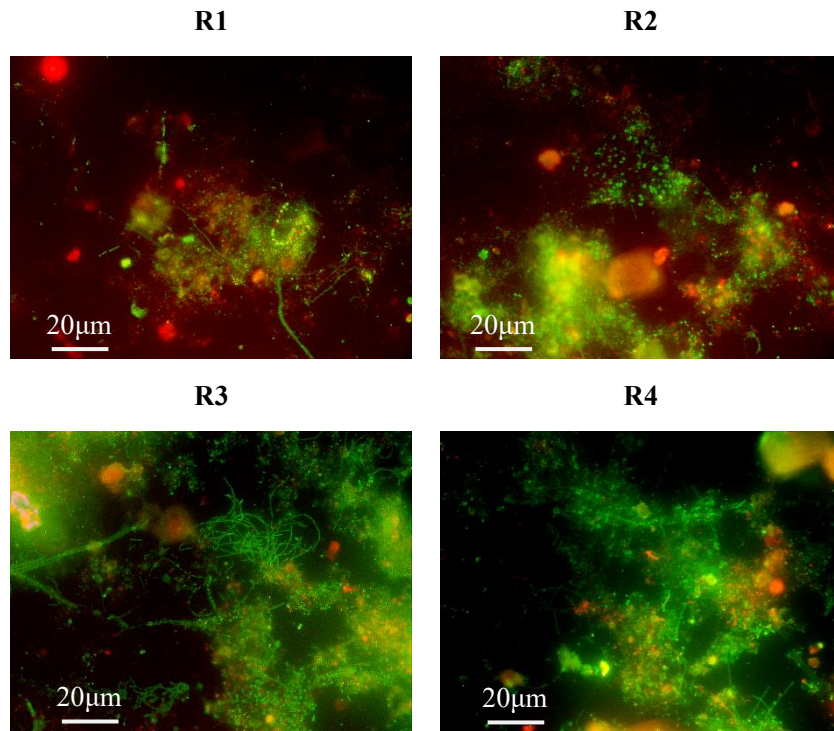

48 **Fig. S-2.** Microscopic images of LIVE/DEAD® staining on the sludges from each reactor R1, R2,
49 R3 and R4 on day 0 (Before) and on day 5 (After).

50