

Dec27-2017
JC-CB-9A

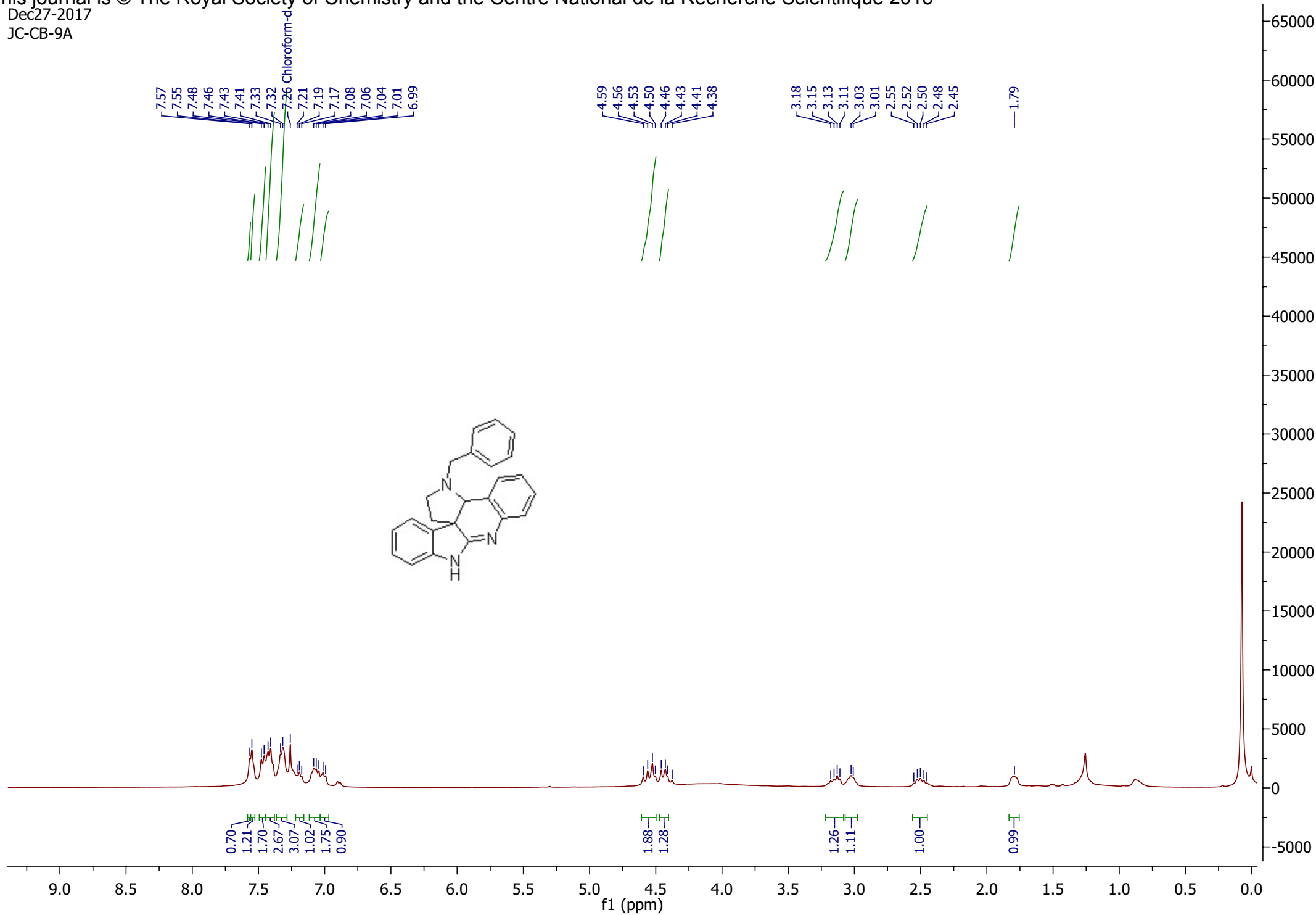

Dec27-2017
JC-CB-9A

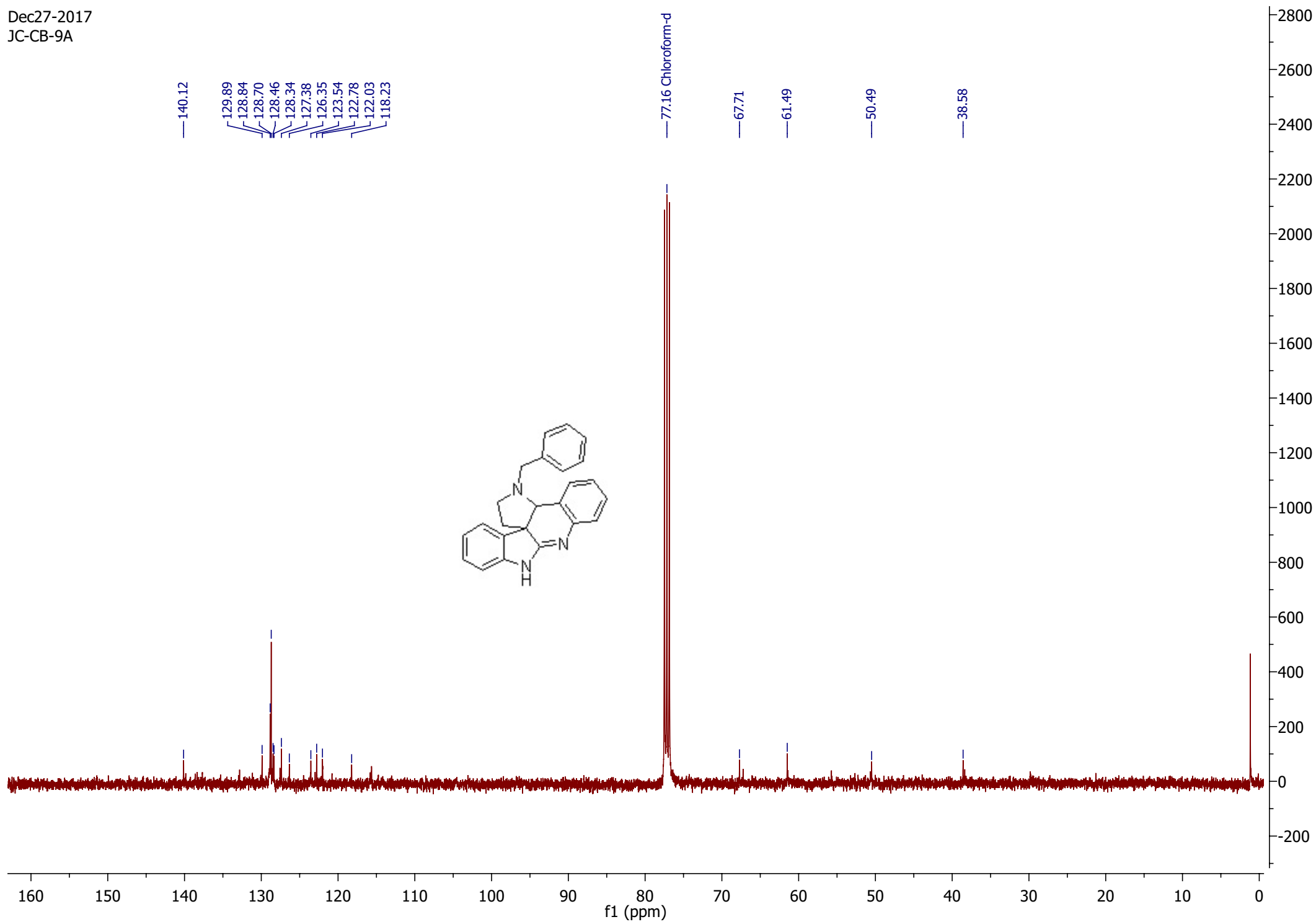

New folder
CS-F(BE)

9b

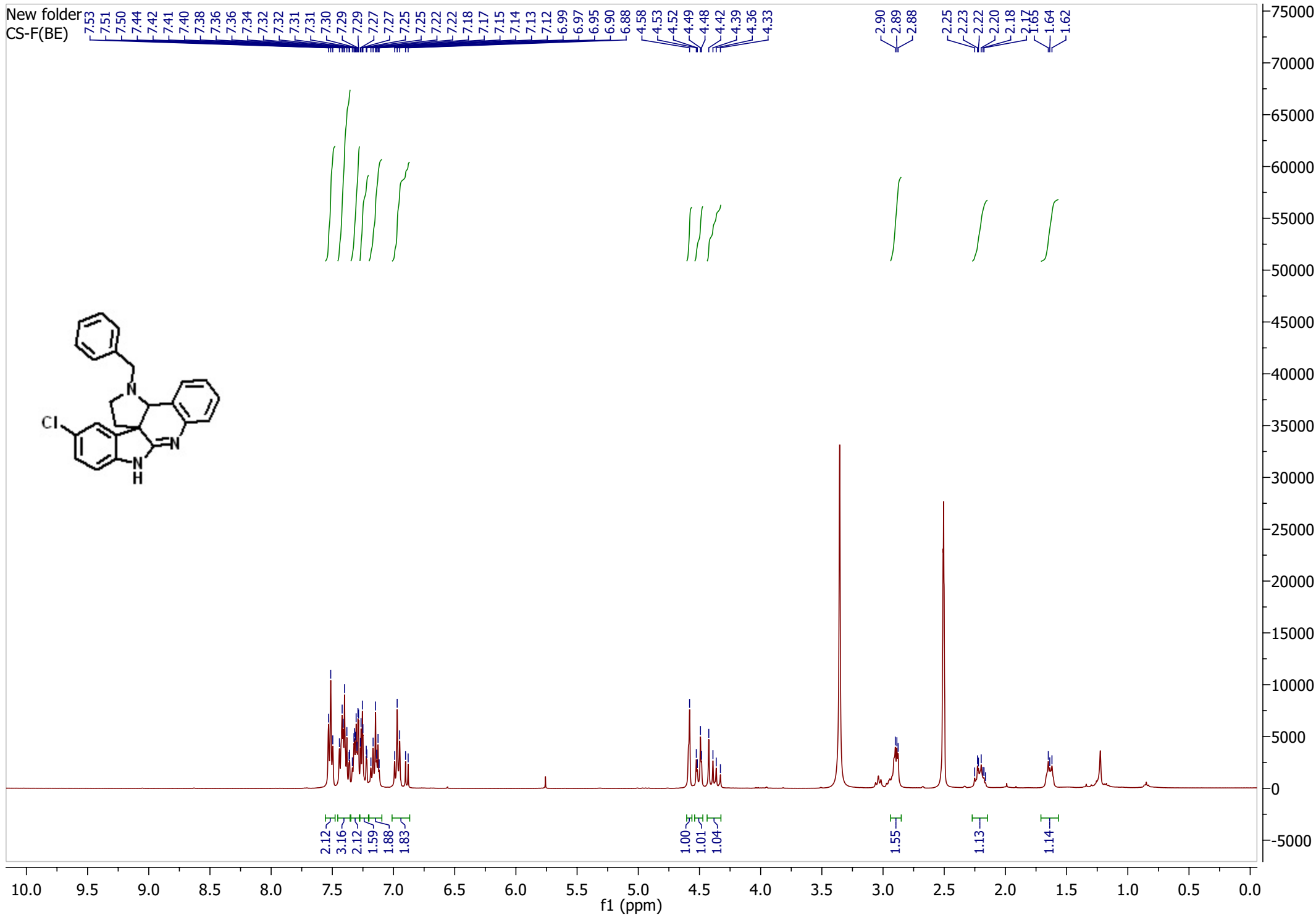
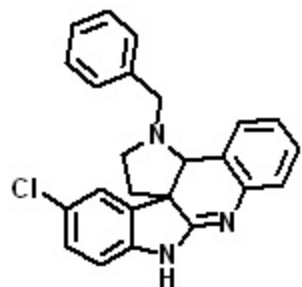

May30-2017
CB-PA-03

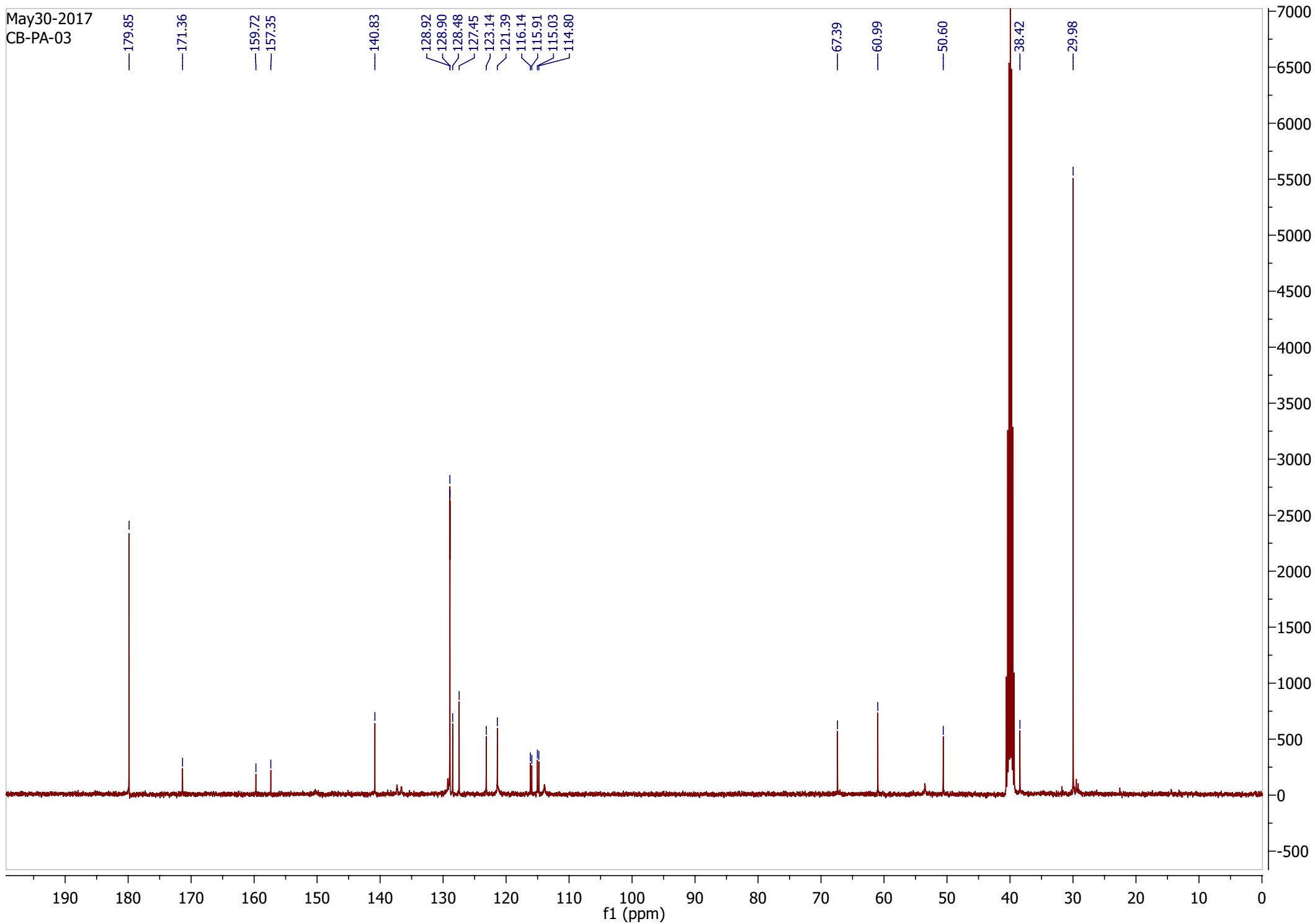

New folder
CS-F(ME)

9c

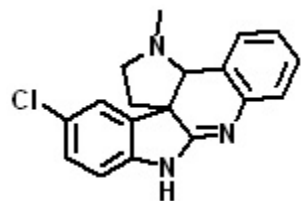

7.45
7.43
7.29
7.28
7.27
7.26
7.25
7.25
7.18
7.16
7.14
7.12
7.00
6.99
6.97
6.95
6.93

4.27

2.99
2.98
2.97
2.95
2.94
2.93
2.91
2.22
2.20
2.17
2.17
2.15
1.66
1.64
1.63
1.61

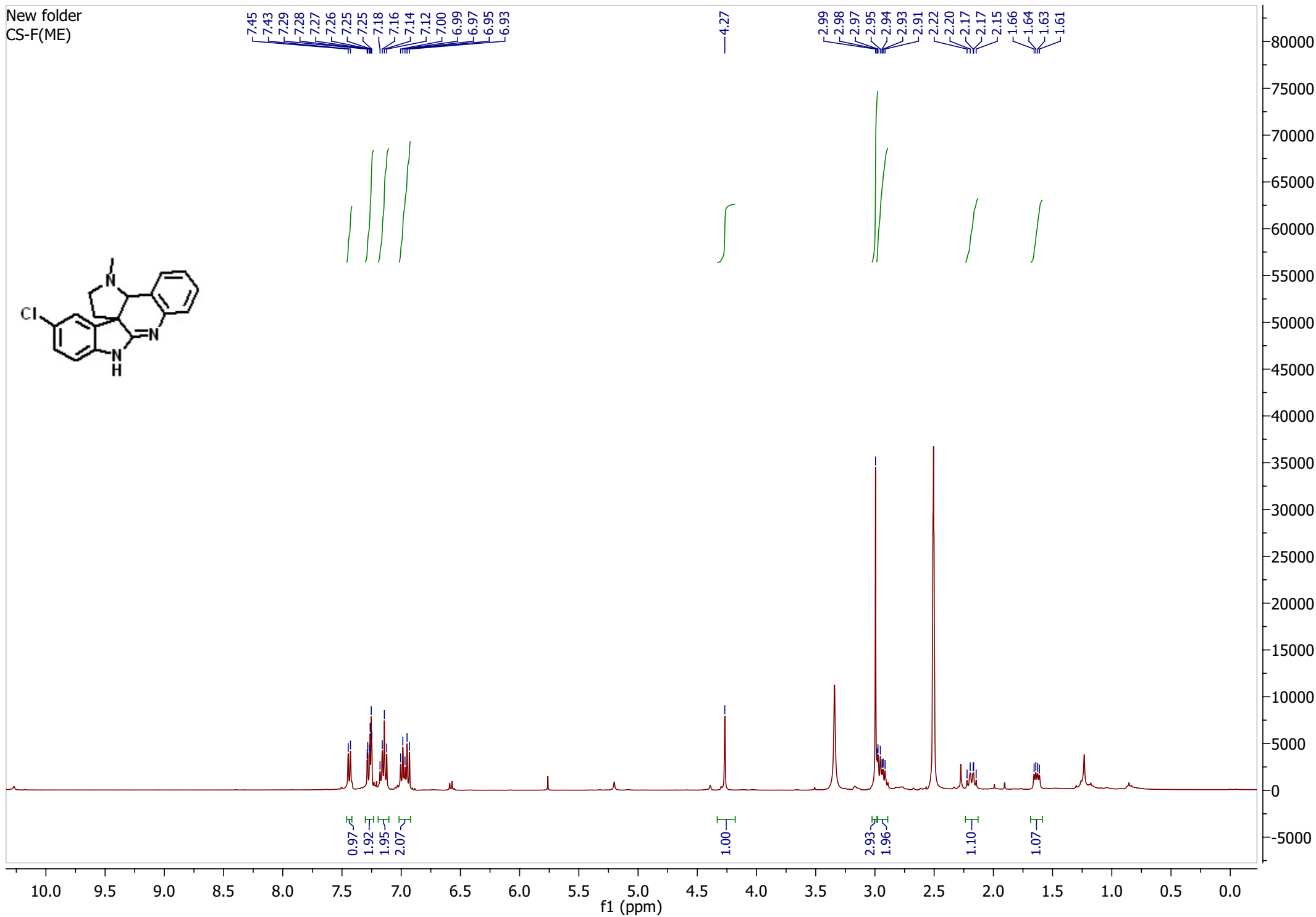

May30-2017
CB-PA-04

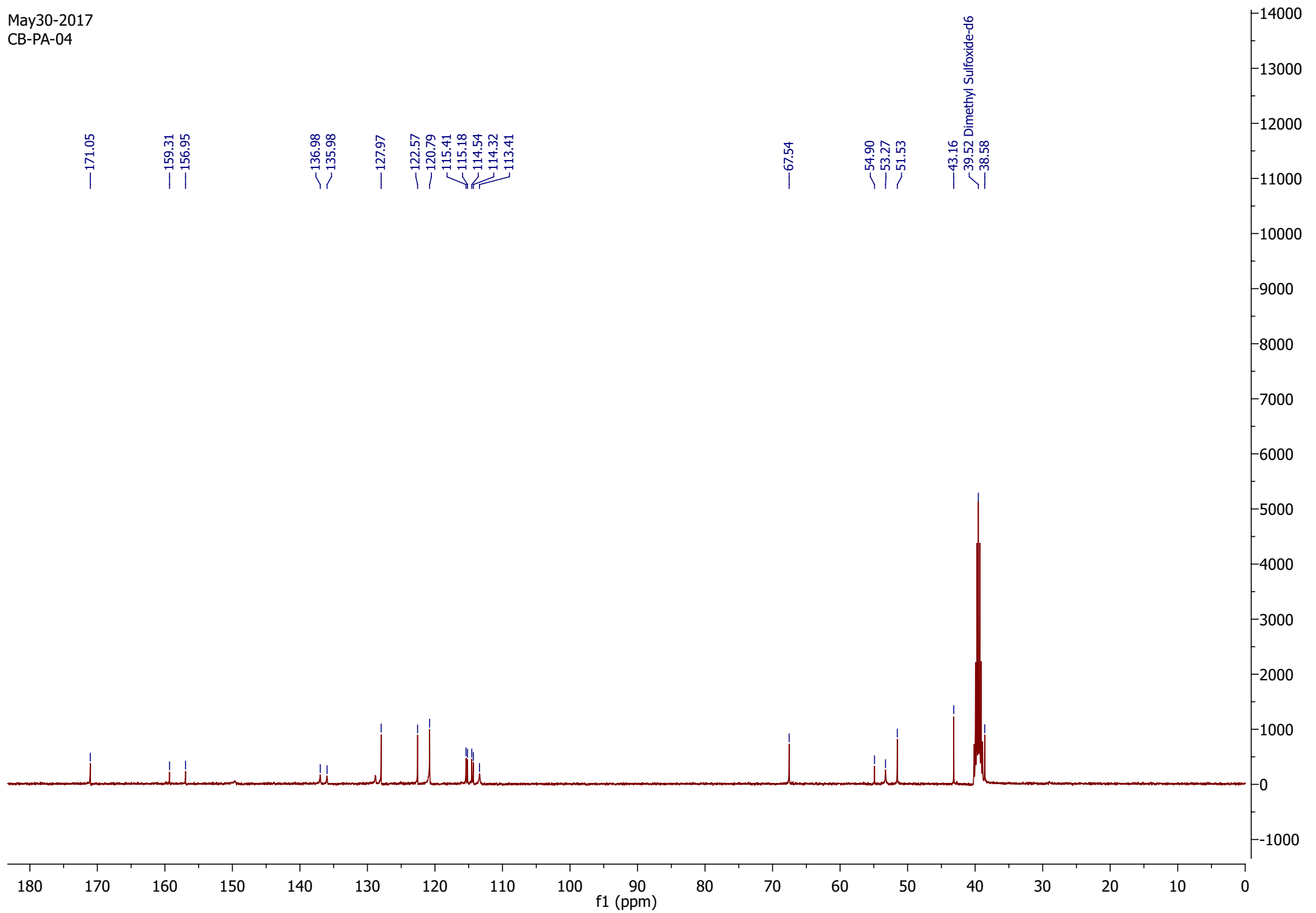

Jan30-2017
CS-34

9d

Chloroform-d

7.55
7.53
7.43
7.42
7.40
7.38
7.35
7.33
7.30
7.28
7.26
7.21
7.19
7.14
7.13
7.11
7.07
7.05
7.03
6.92
6.91
6.90
6.89
6.88
6.87

4.55
4.51
4.48
4.42
4.39

3.16
3.14
3.12
3.05
3.03
3.02
3.00
2.99
2.98
2.49
2.47
2.46
2.44
2.43
2.41
1.81
1.79
1.78
1.76

1.02
1.20
3.33
2.50
0.99
1.17
2.04
1.12

2.24
1.02

1.01
1.09

1.25

1.12

8.5 8.0 7.5 7.0 6.5 6.0 5.5 5.0 4.5 4.0 3.5 3.0 2.5 2.0 1.5 1.0 0.5 0.0

f1 (ppm)

1E+05
90000
80000
70000
60000
50000
40000
30000
20000
10000
0

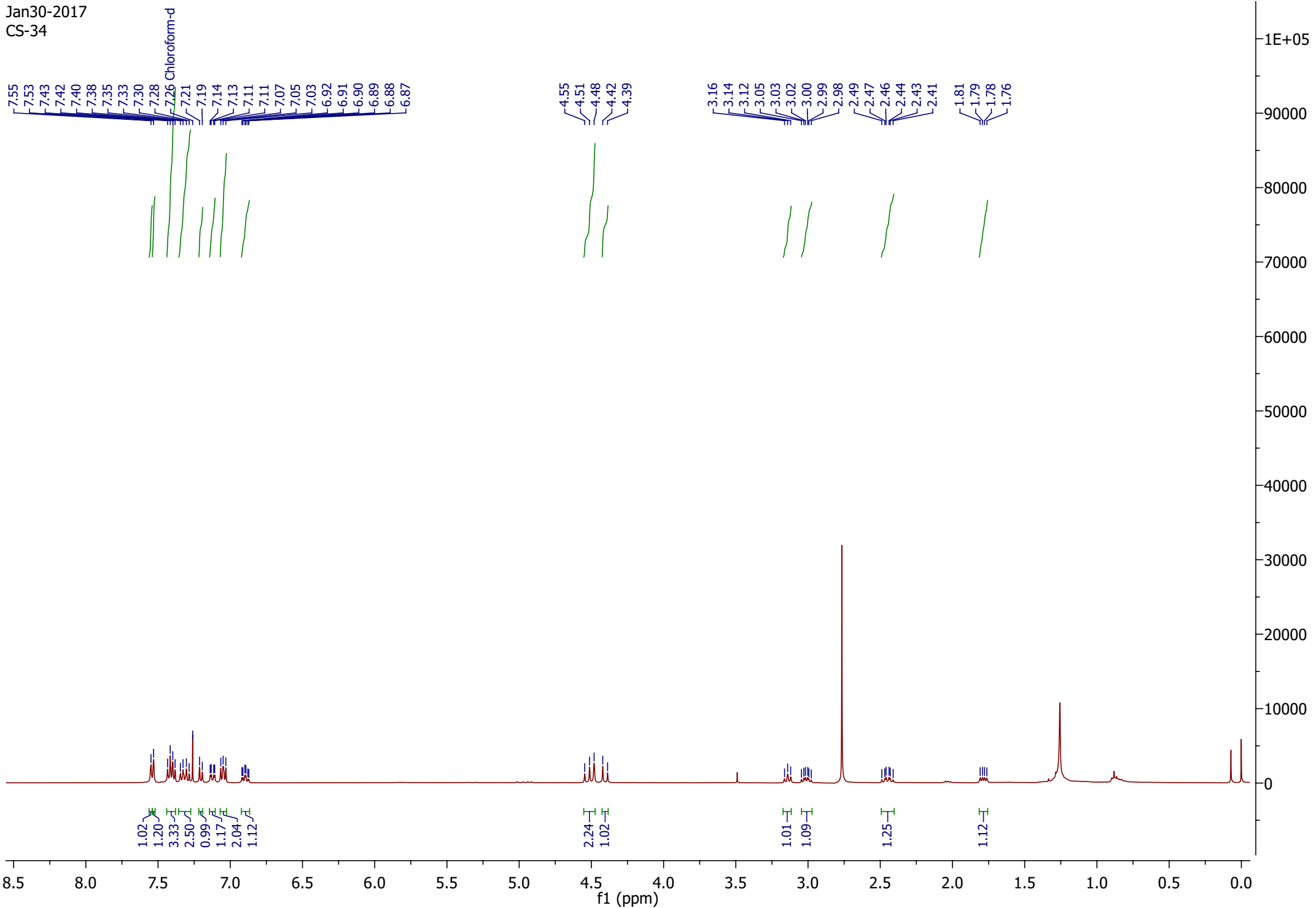

Apr11-2017
Cb-PA-05

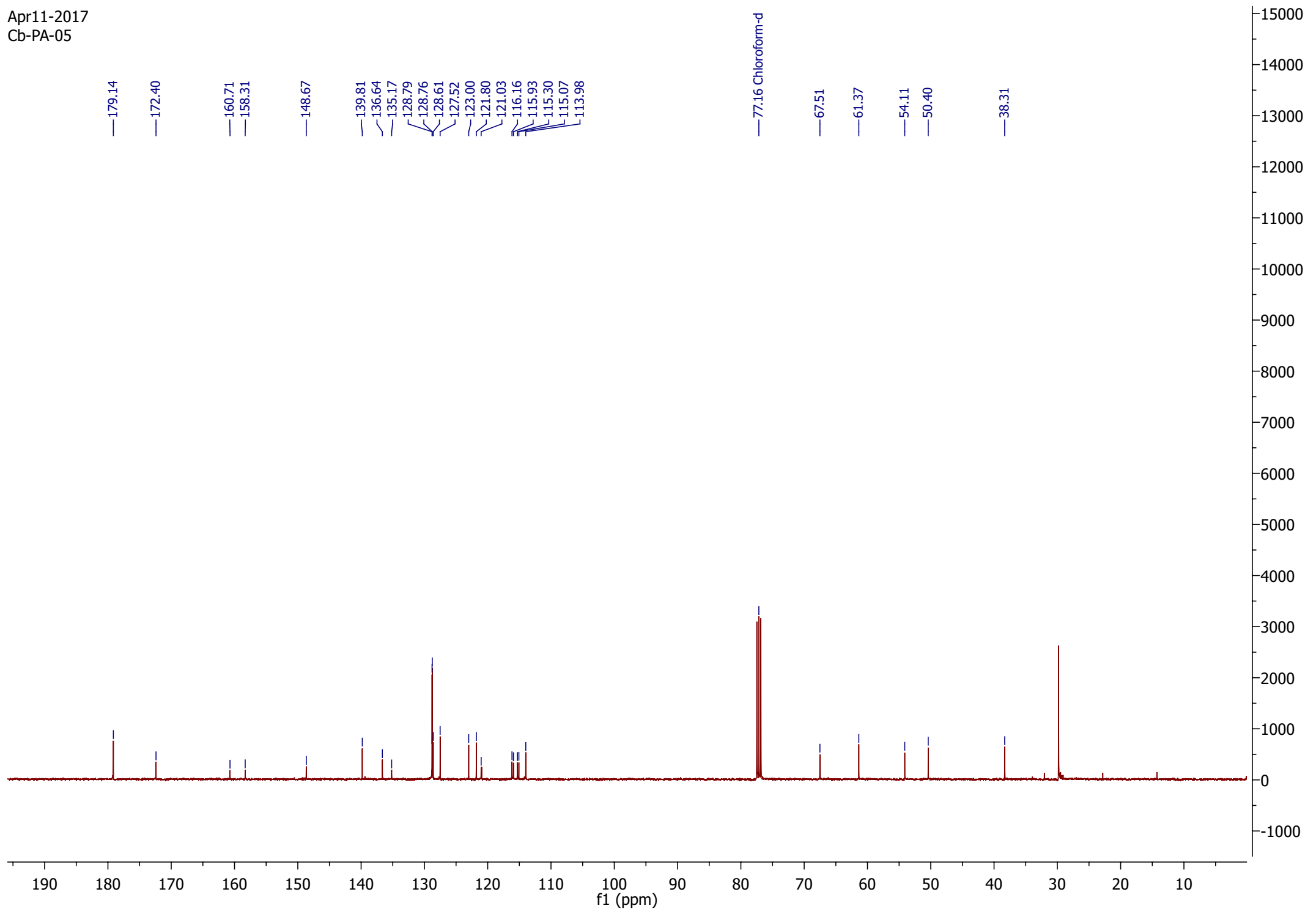

Jan30-2017
CS-33

9e

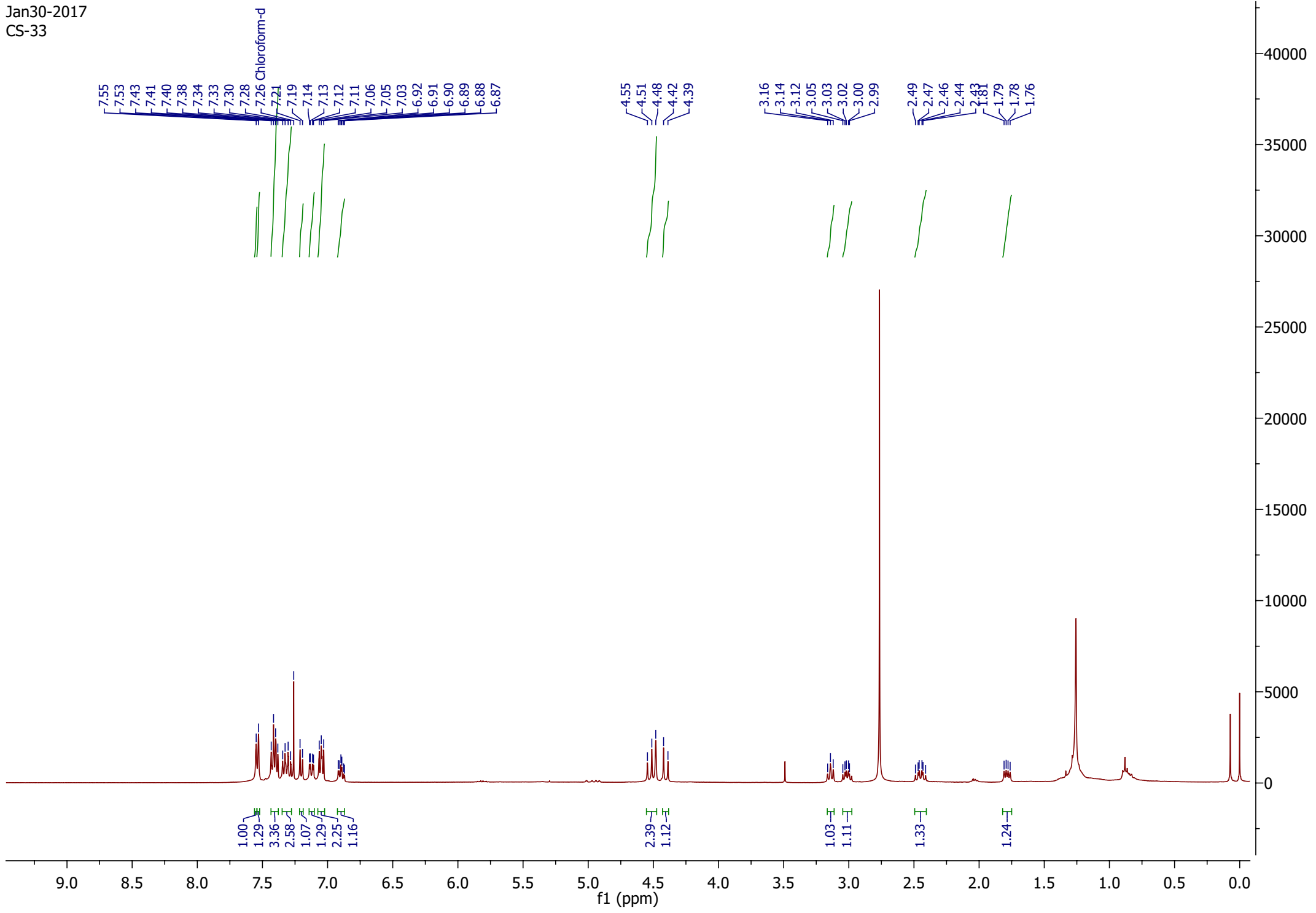

JC-CB-9E

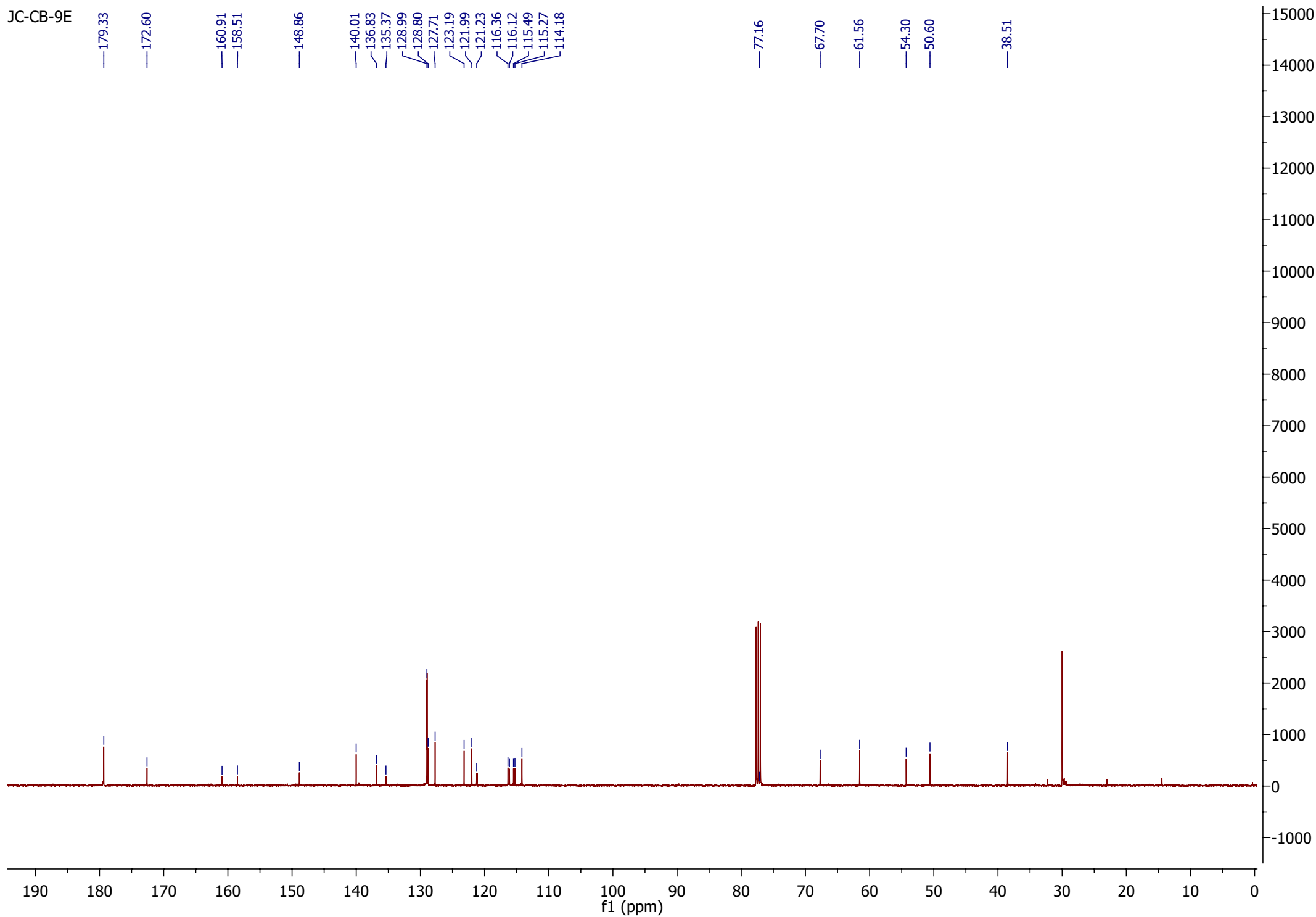

Feb08-2017
C.S-37

9f

Chloroform-d

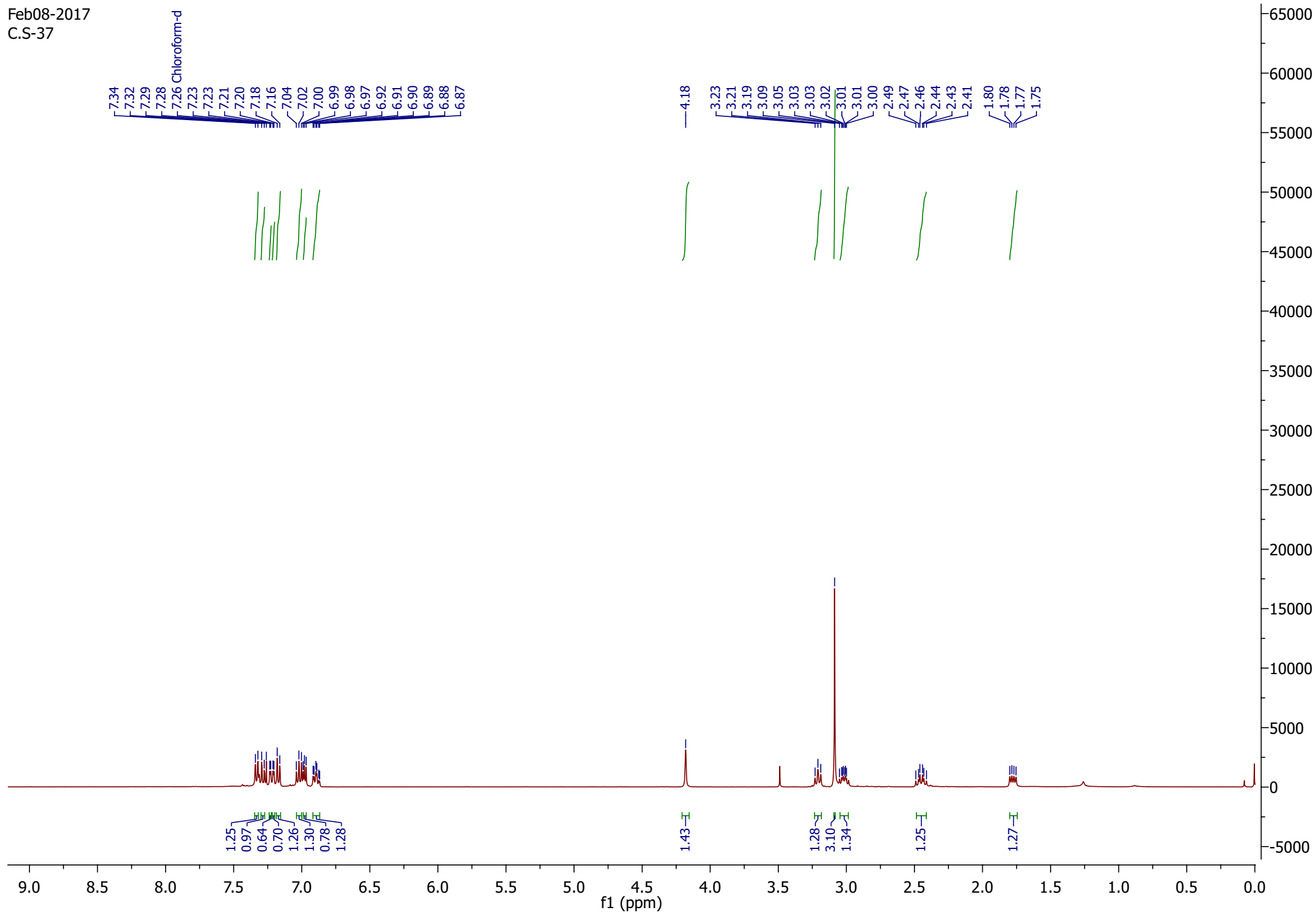

Feb08-2017
C.S-37

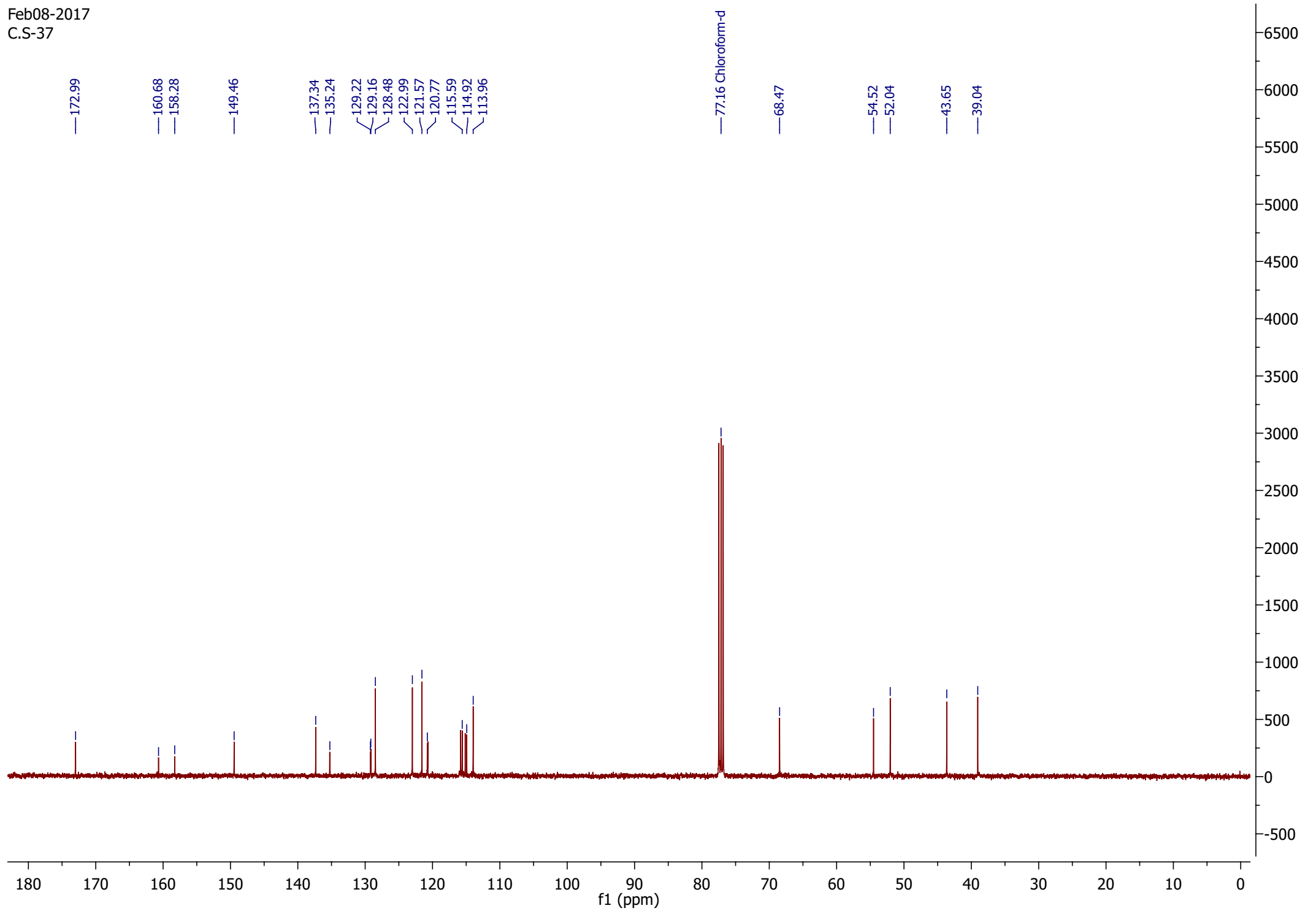

Feb14-2017
C.S.-40

9g

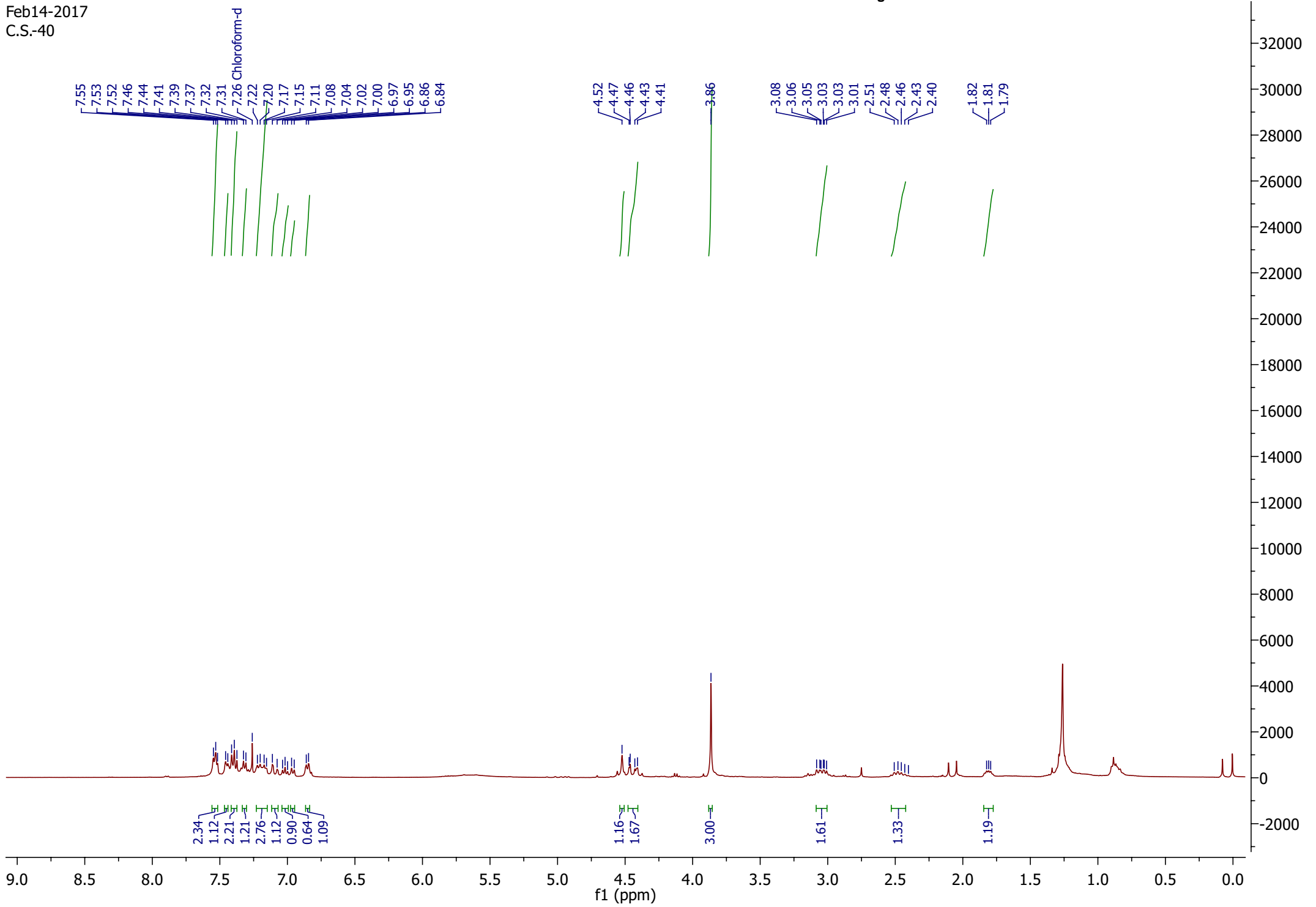

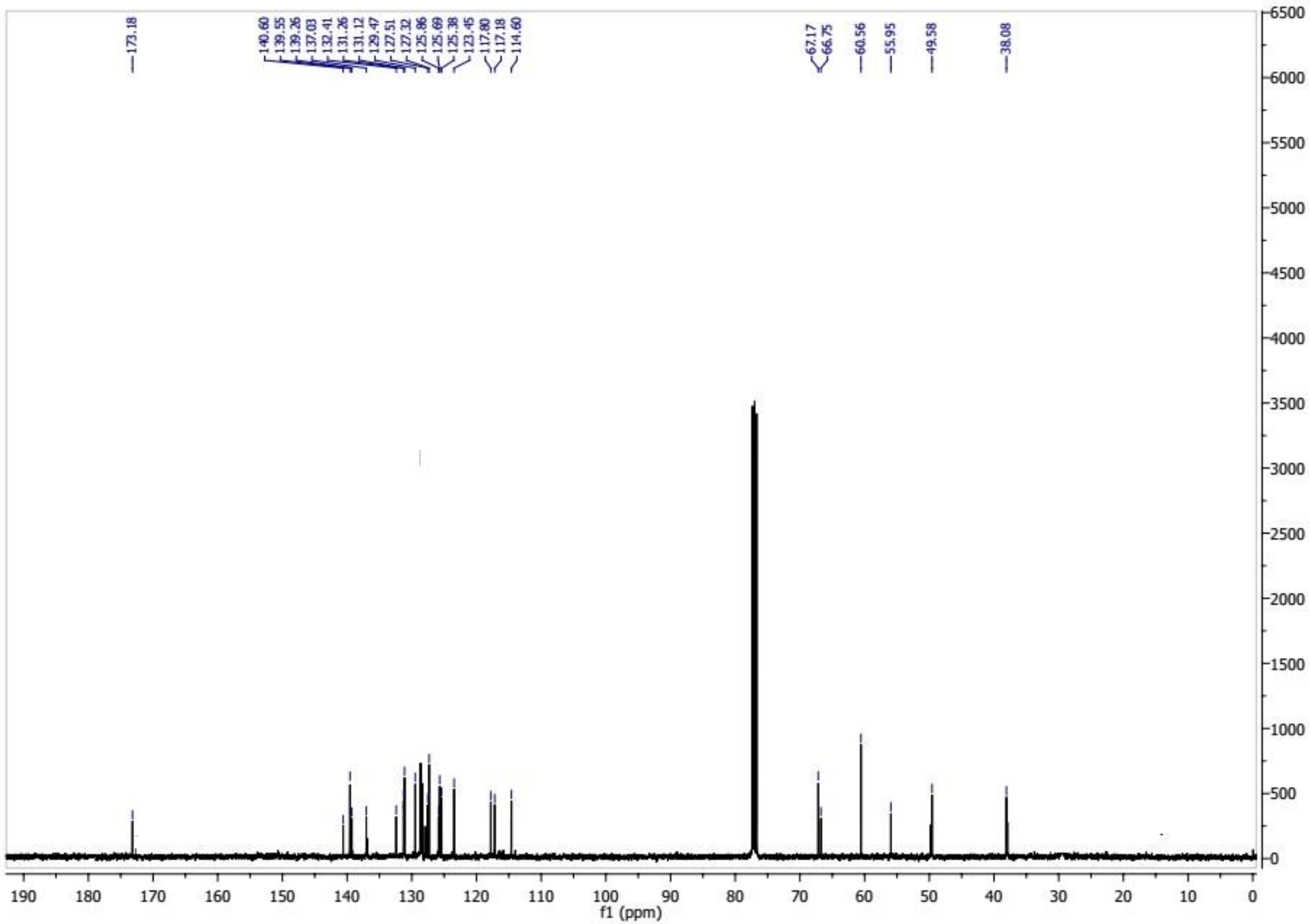

Jan09-2018
JC-CB-9h

9h

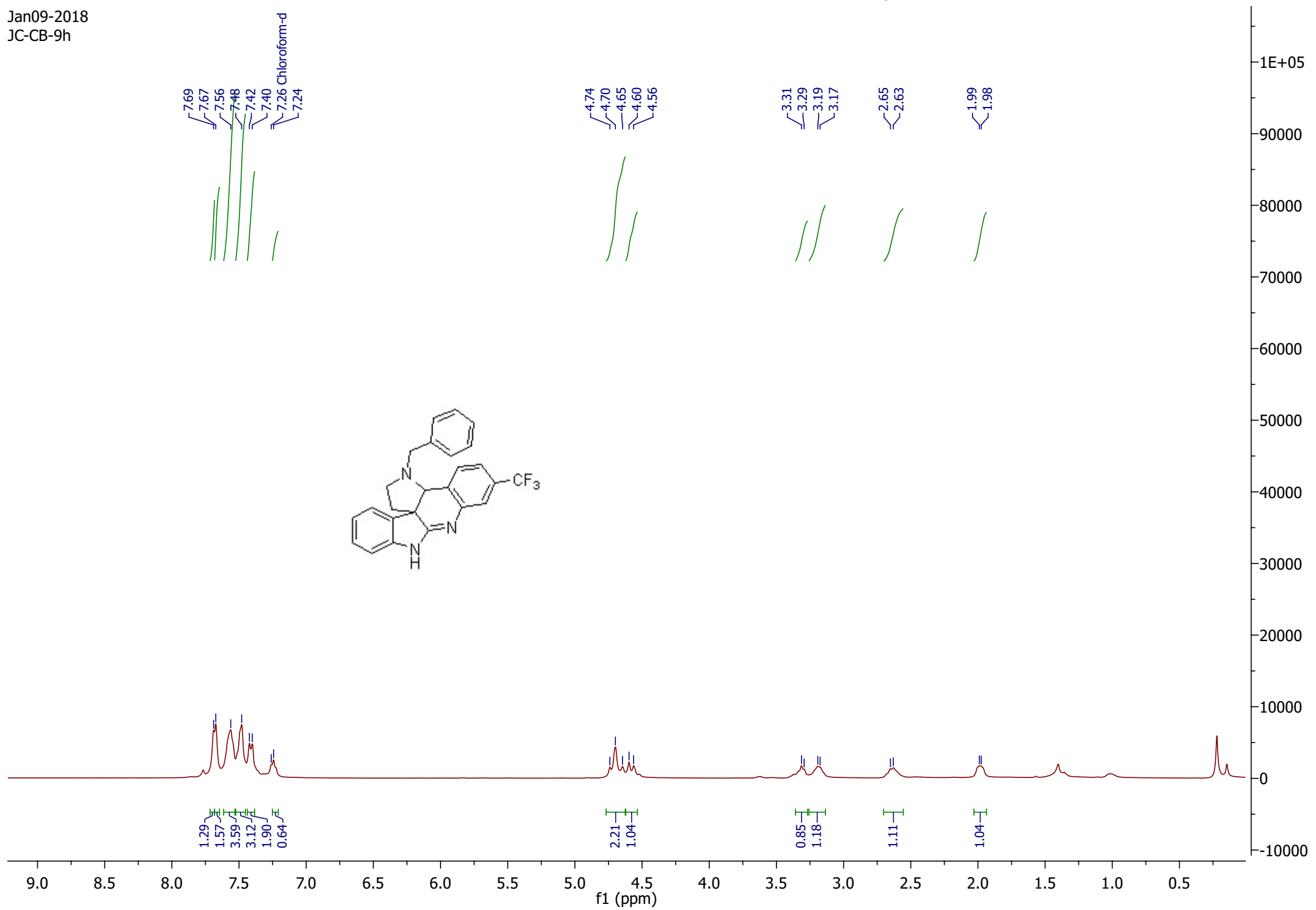

Jan09-2018
JC-CB-9h

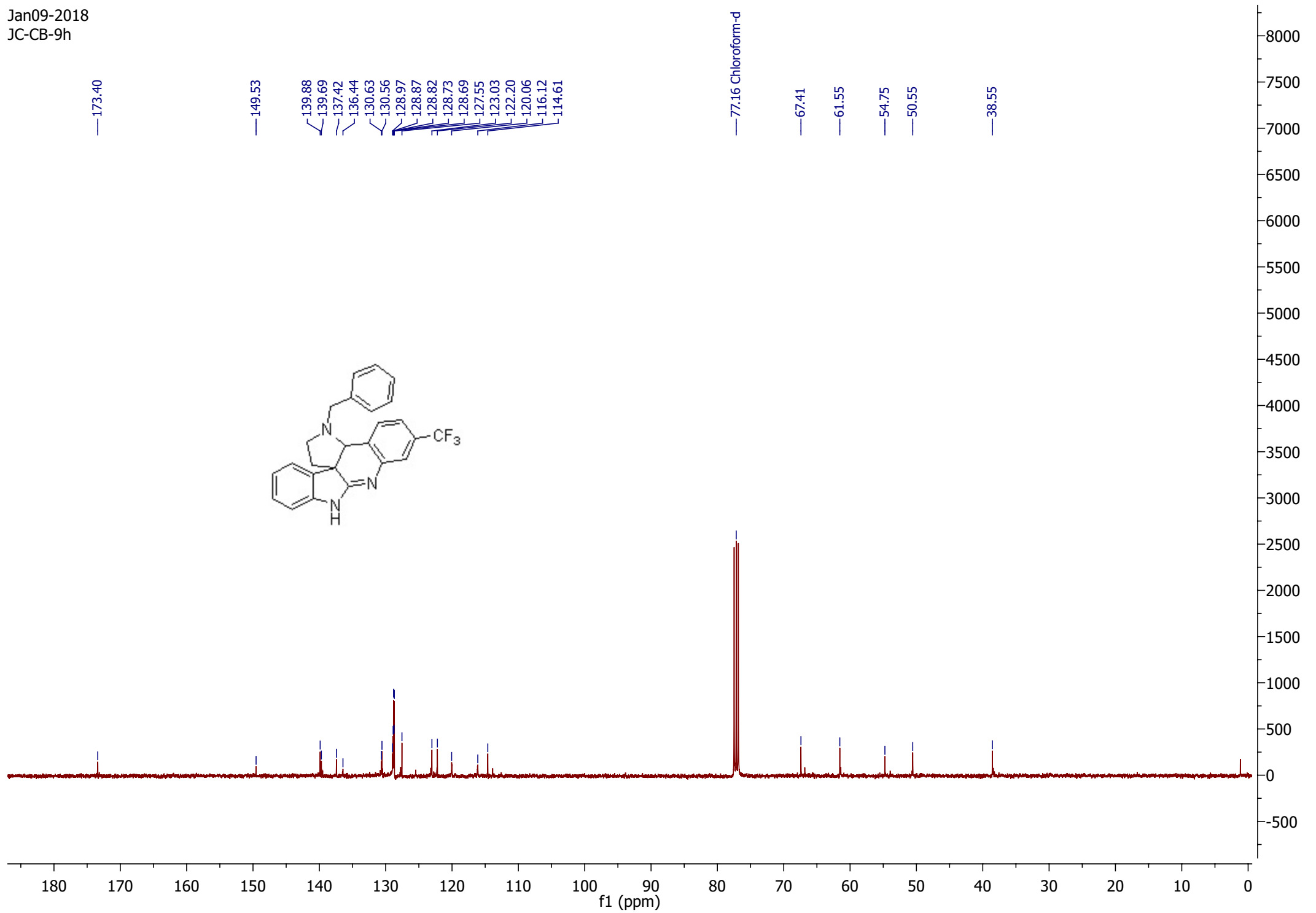

Jan11-2018
JC-CB-9I

9i

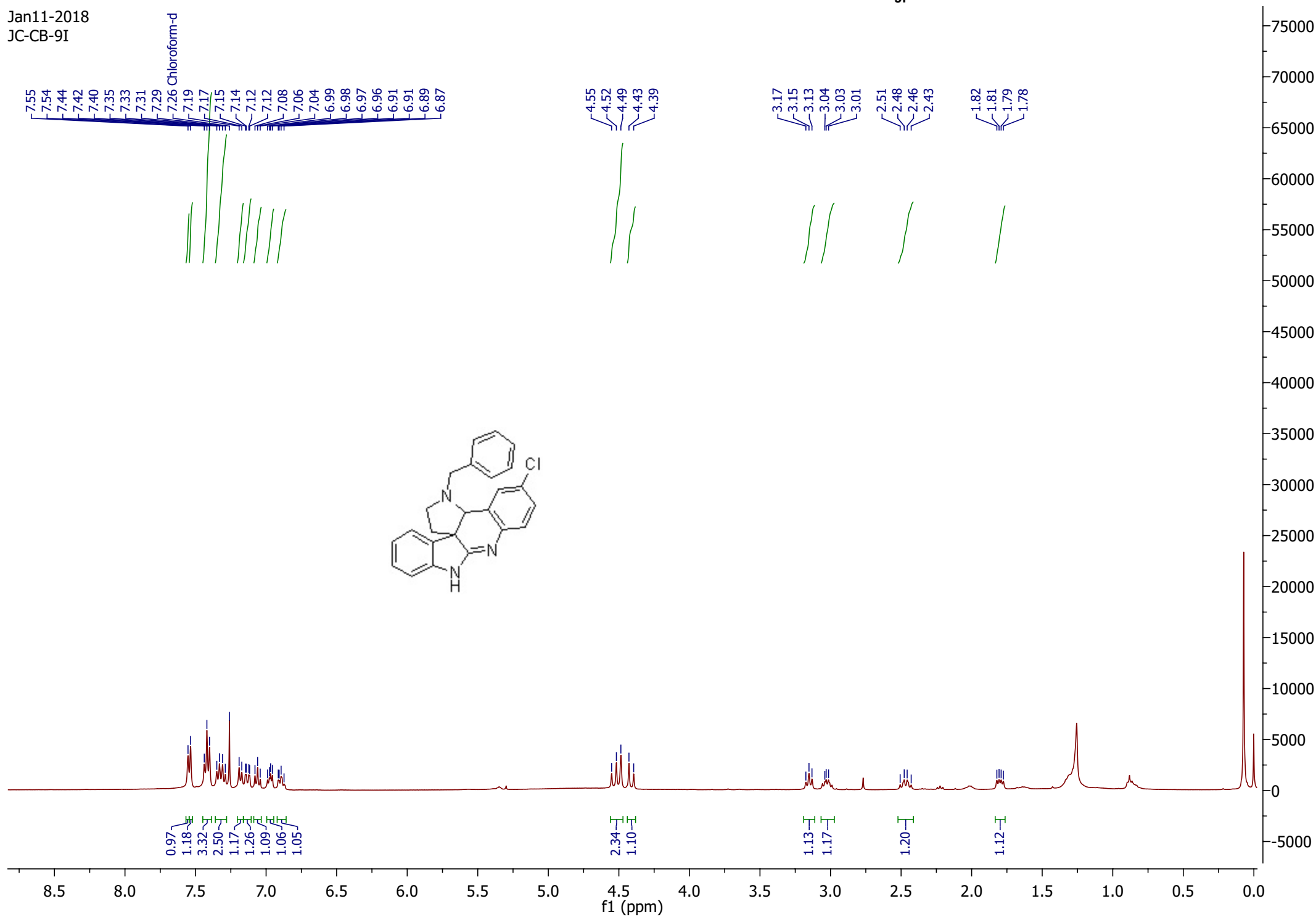

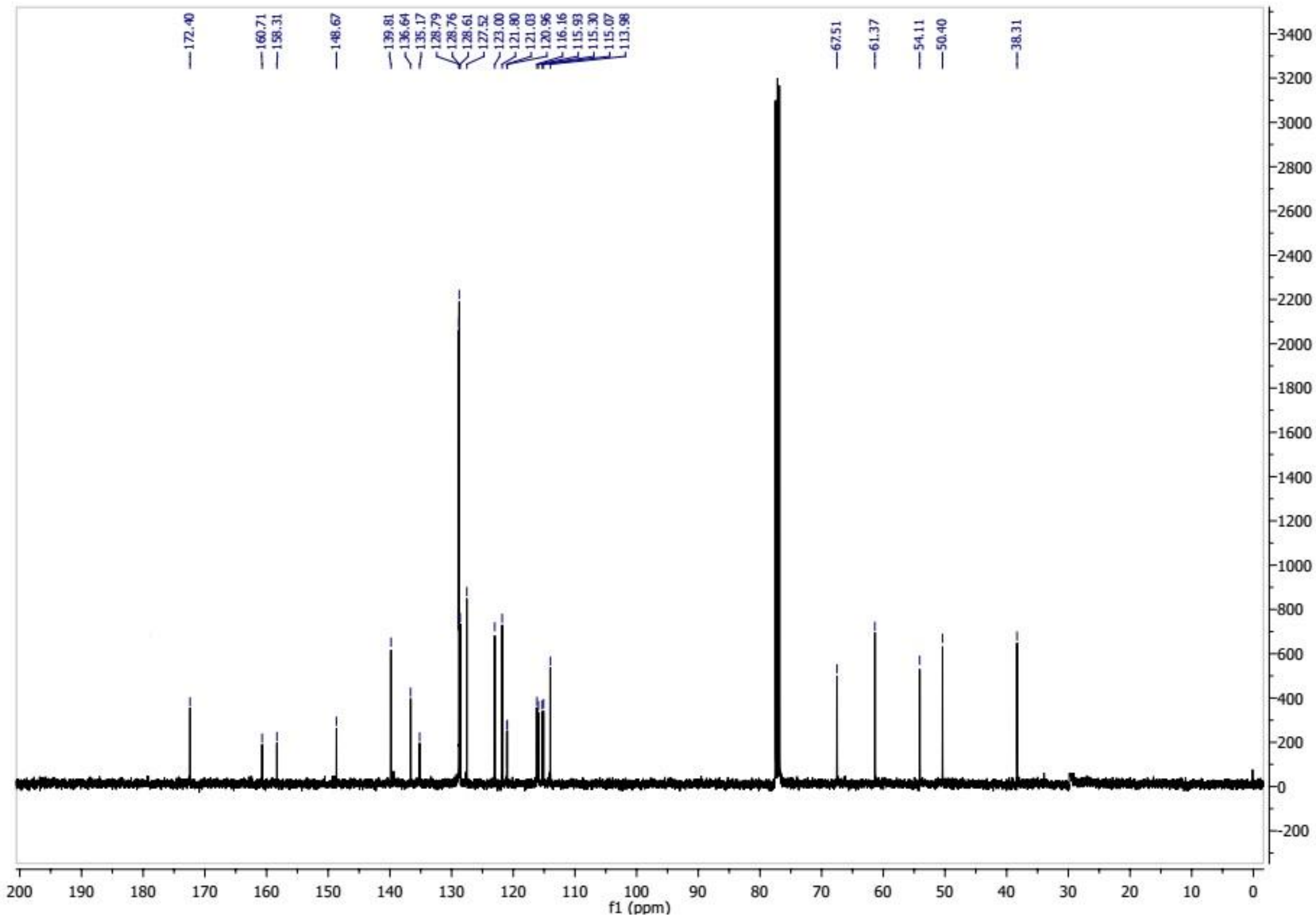

9j

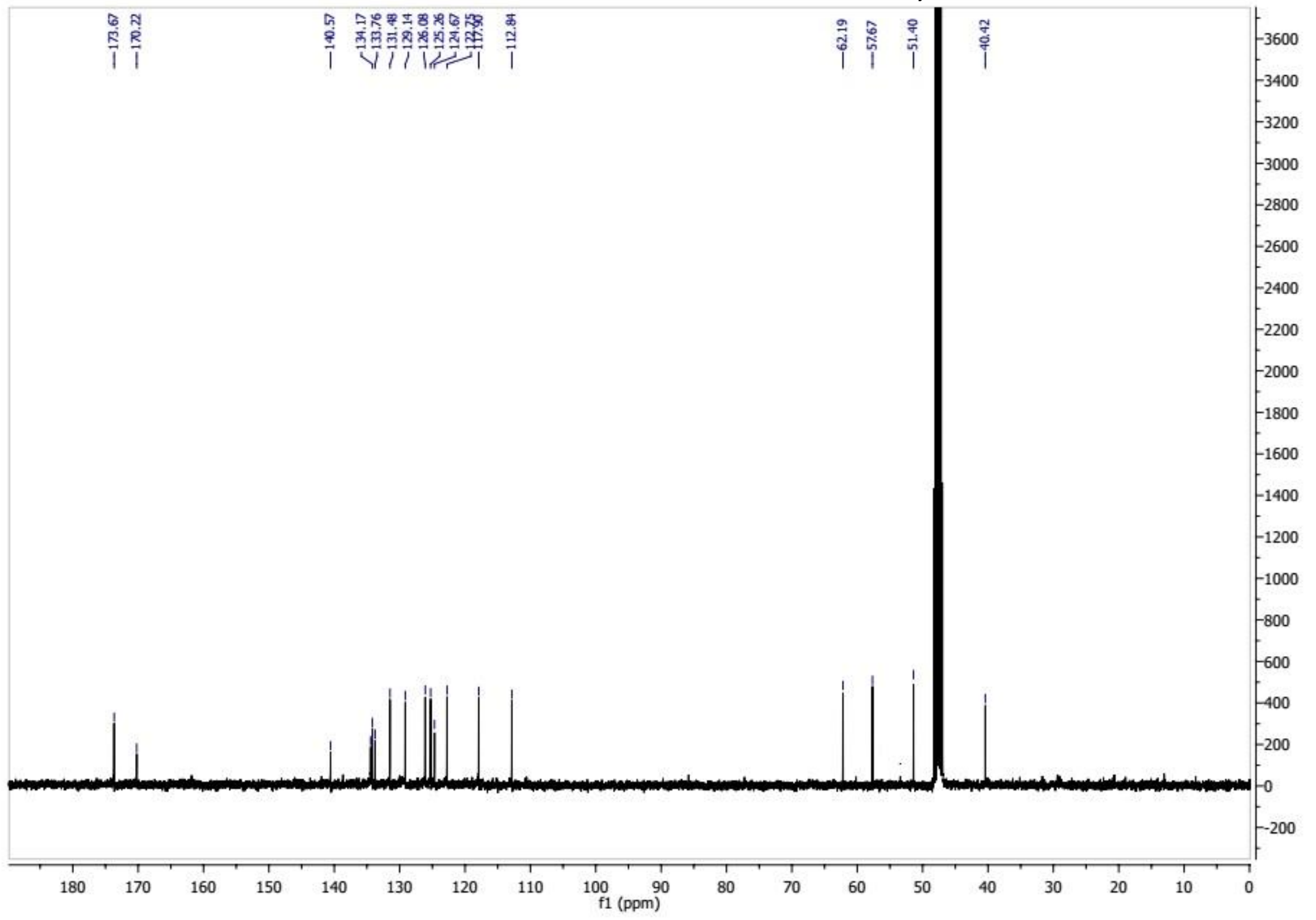

Mar20-2017
CB-TFRN-RED

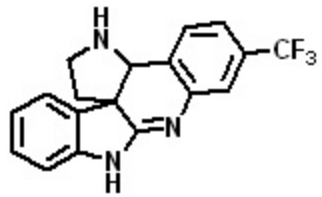

10.53

7.76
7.74
7.52
7.50
7.31
7.29
7.23
7.21
7.19
7.06
7.04
6.96
6.94
6.92

4.49

3.29
3.27
3.24
3.22
3.18
2.81
2.79
2.76

2.07
2.05
2.02
1.99
1.66
1.64
1.61

1.00

0.87
0.94
1.18
1.94
1.08
0.91

0.97

0.85
1.07

1.10
1.05

11.5 11.0 10.5 10.0 9.5 9.0 8.5 8.0 7.5 7.0 6.5 6.0 5.5 5.0 4.5 4.0 3.5 3.0 2.5 2.0 1.5 1.0 0.5

f1 (ppm)

18000
17000
16000
15000
14000
13000
12000
11000
10000
9000
8000
7000
6000
5000
4000
3000
2000
1000
0
-1000