

Copies of  $^1\text{H}$  and  $^{13}\text{C}$  NMR spectra

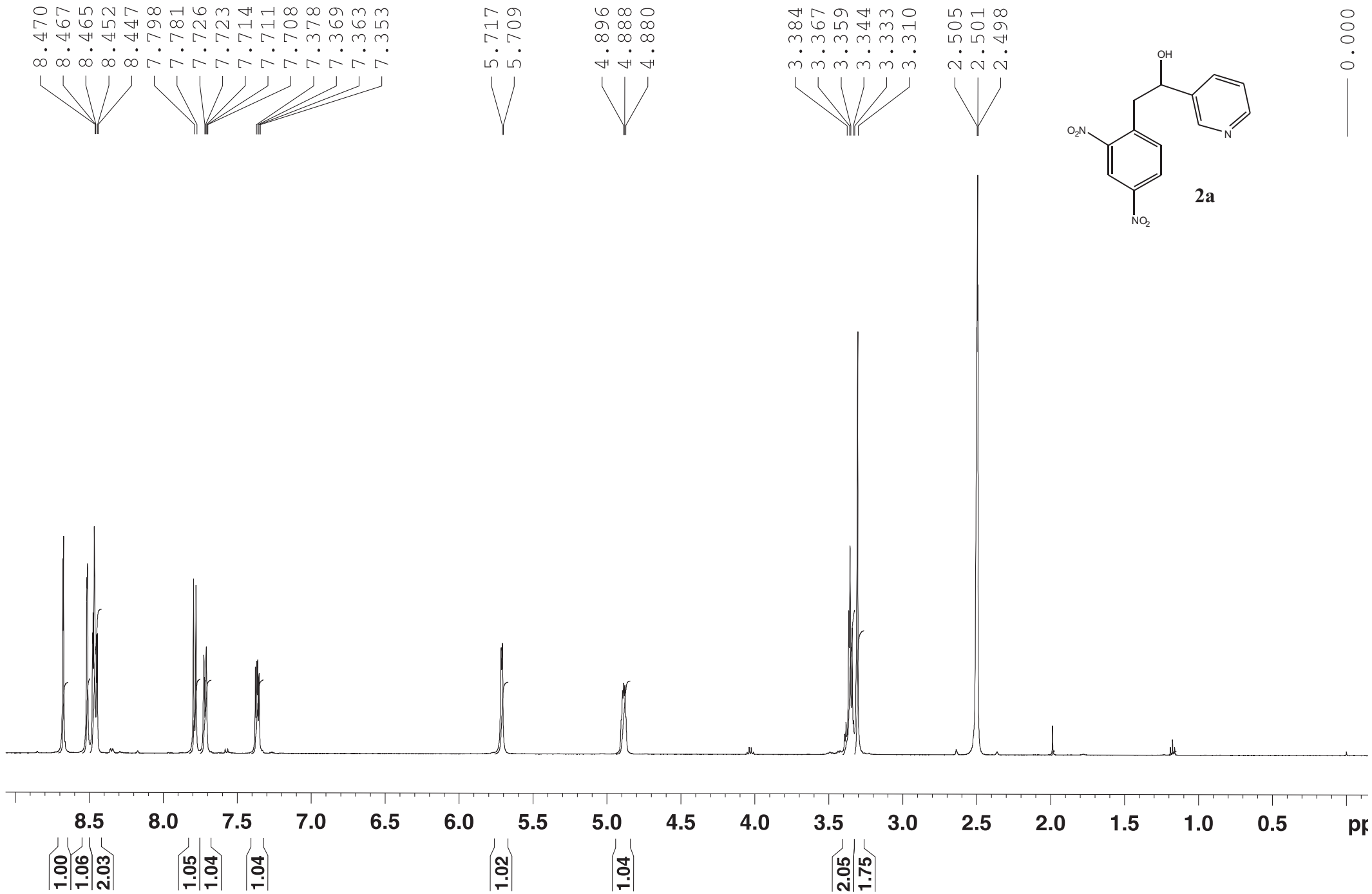

149.82  
148.48  
147.35  
146.09  
139.99  
139.70  
134.81  
133.32  
126.51  
123.32  
119.49

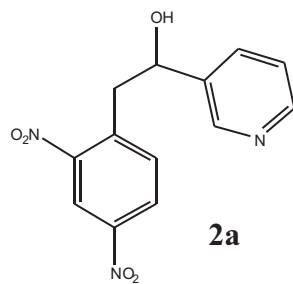

70.14

41.00  
40.00  
39.83  
39.76  
39.67  
39.59  
39.50  
39.33  
39.17  
39.00

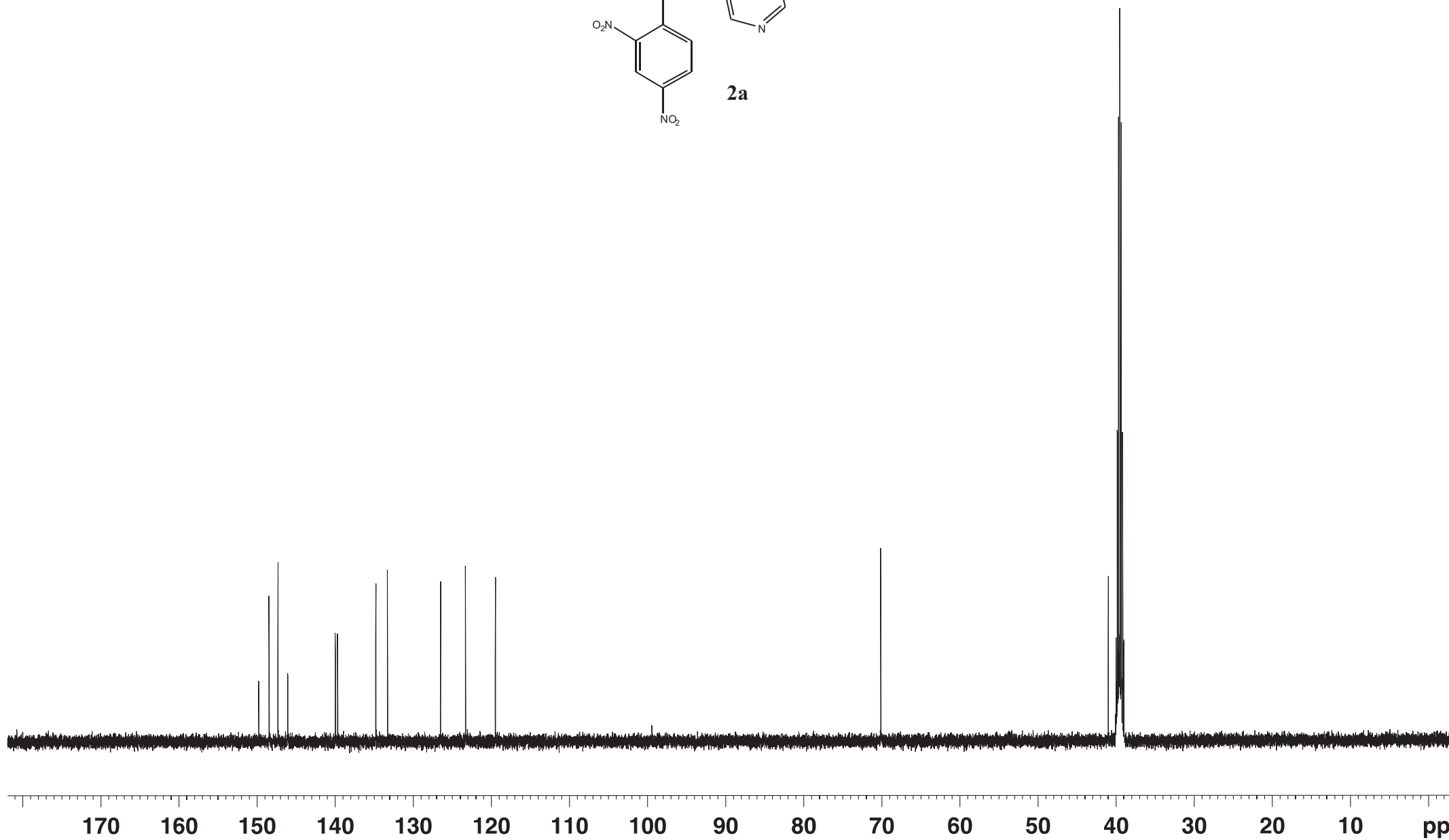

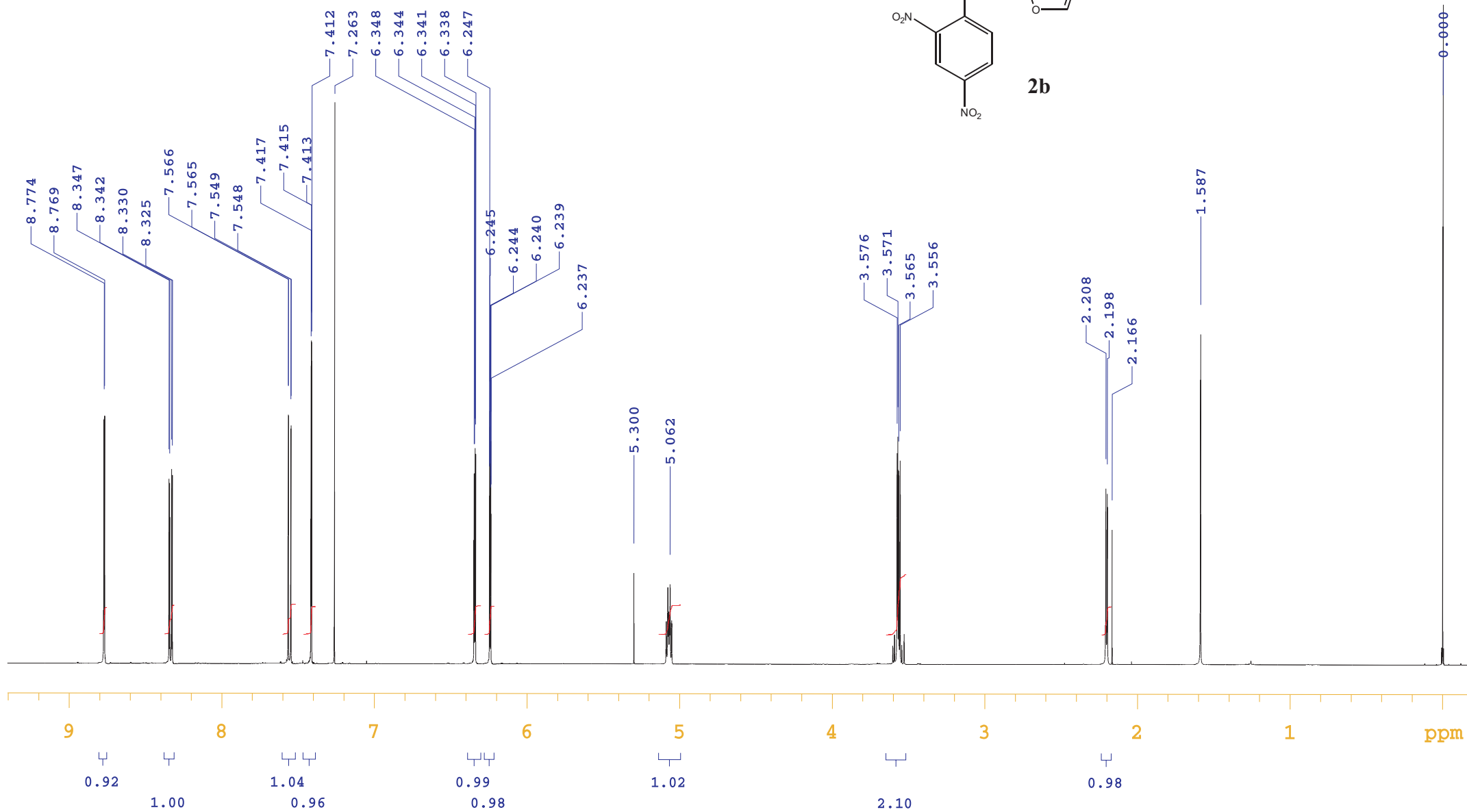
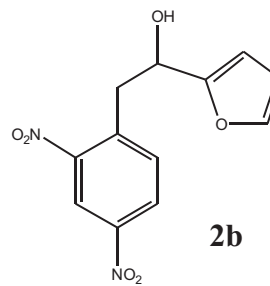

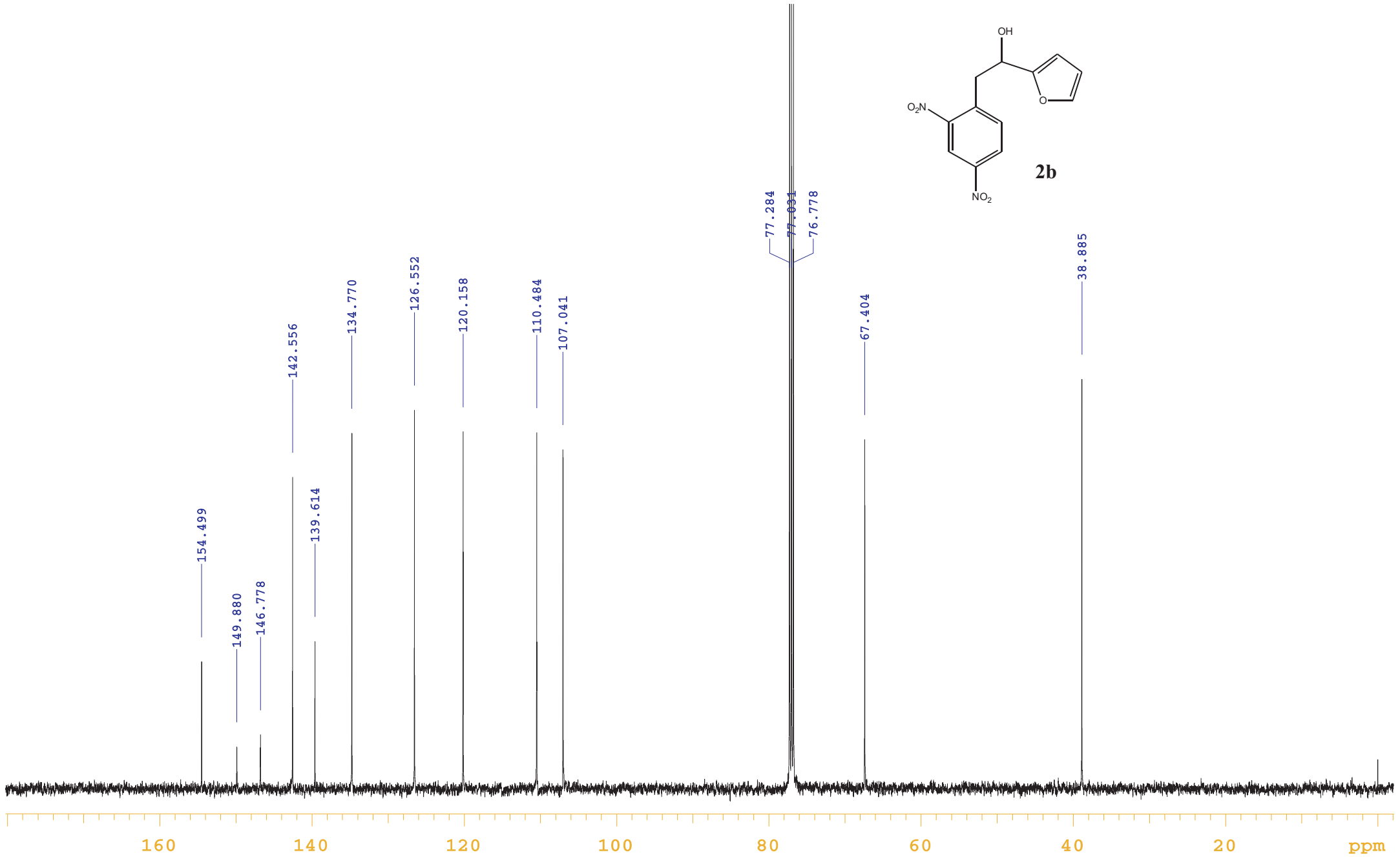
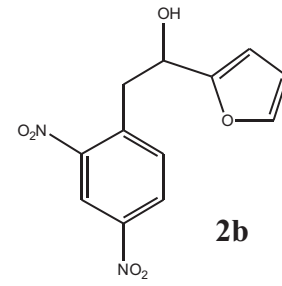

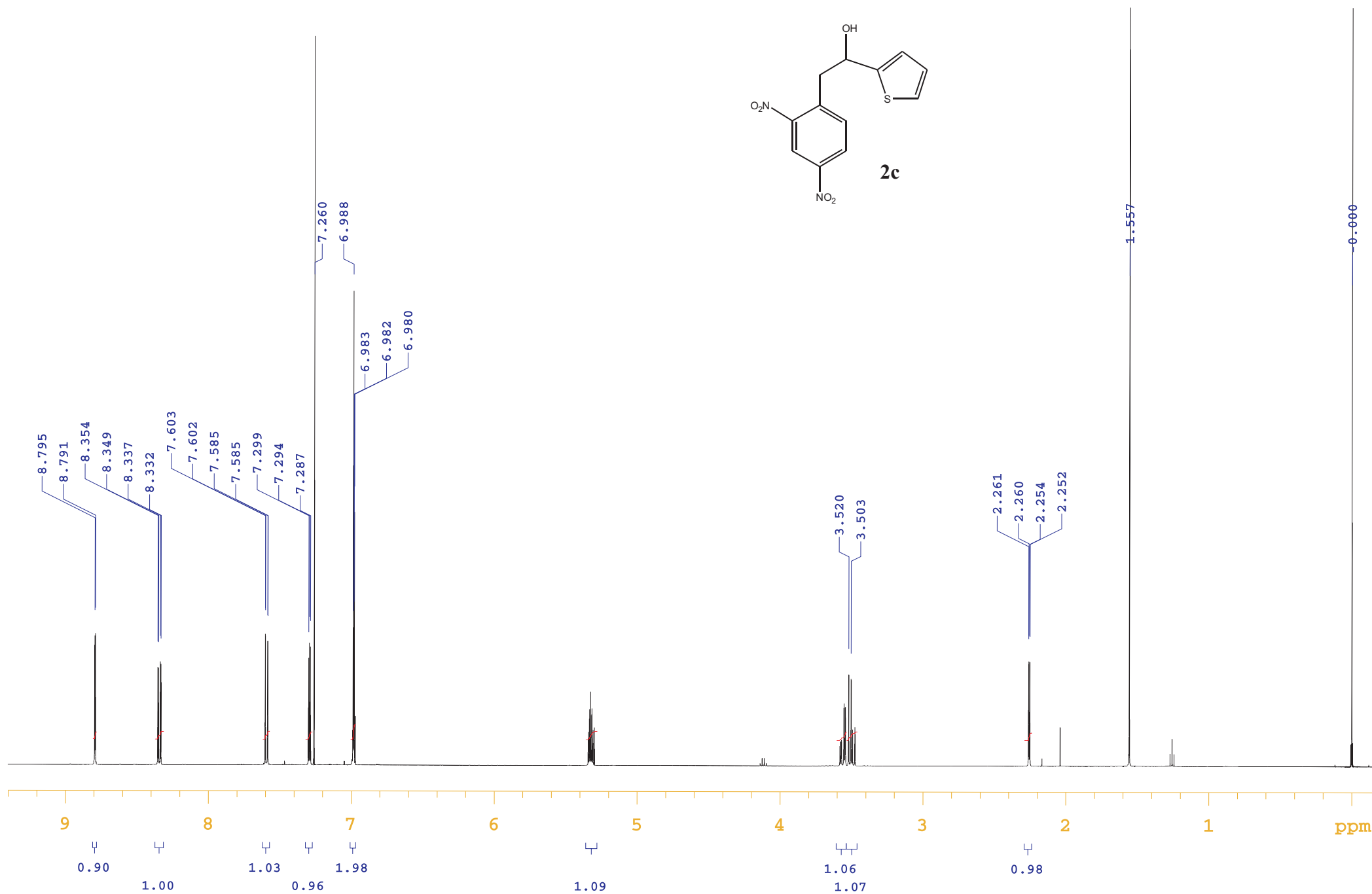
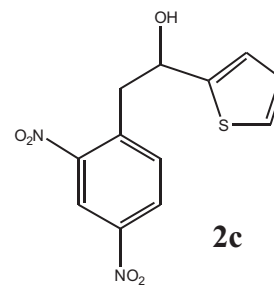

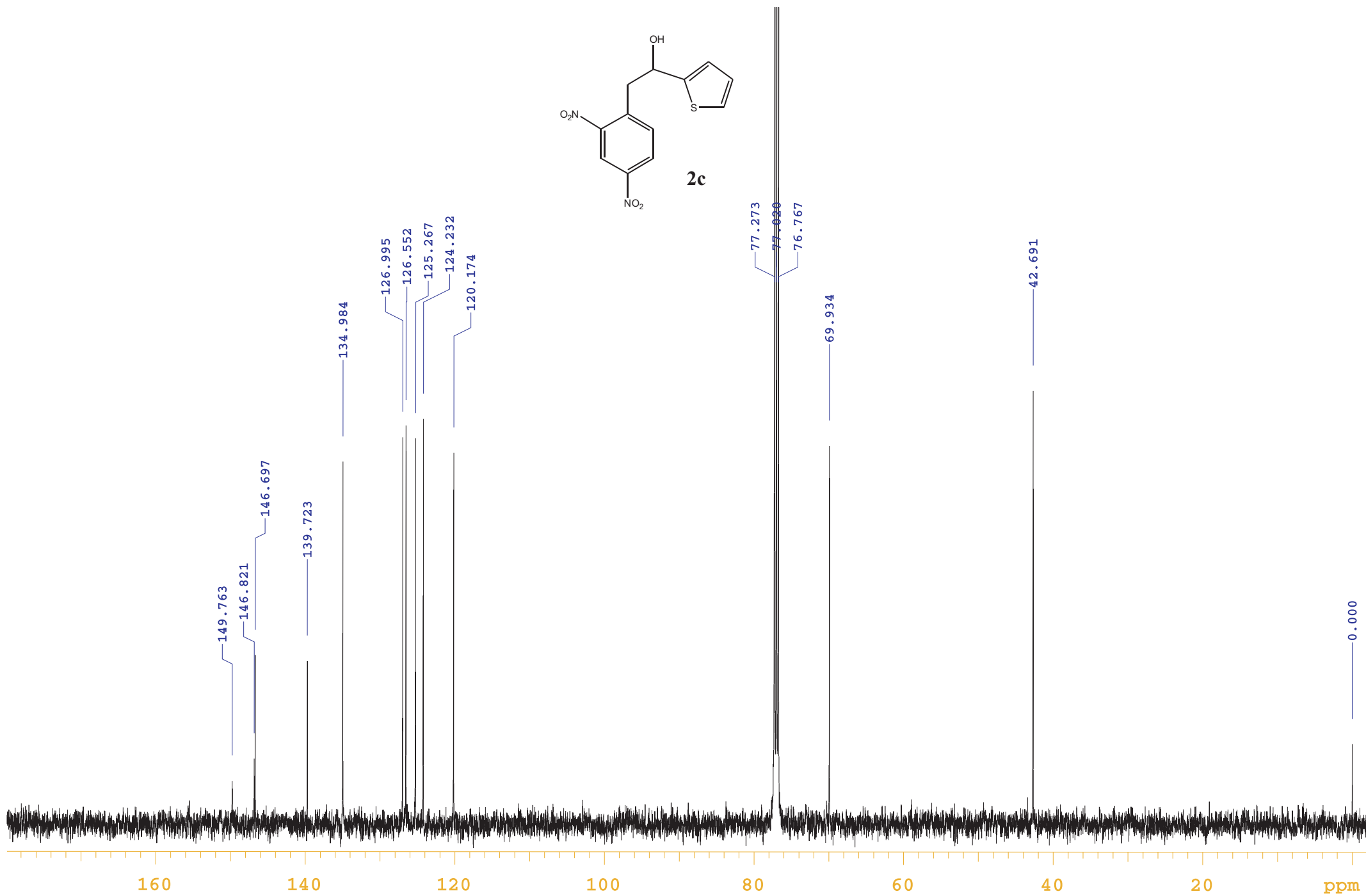
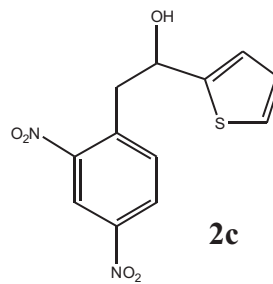

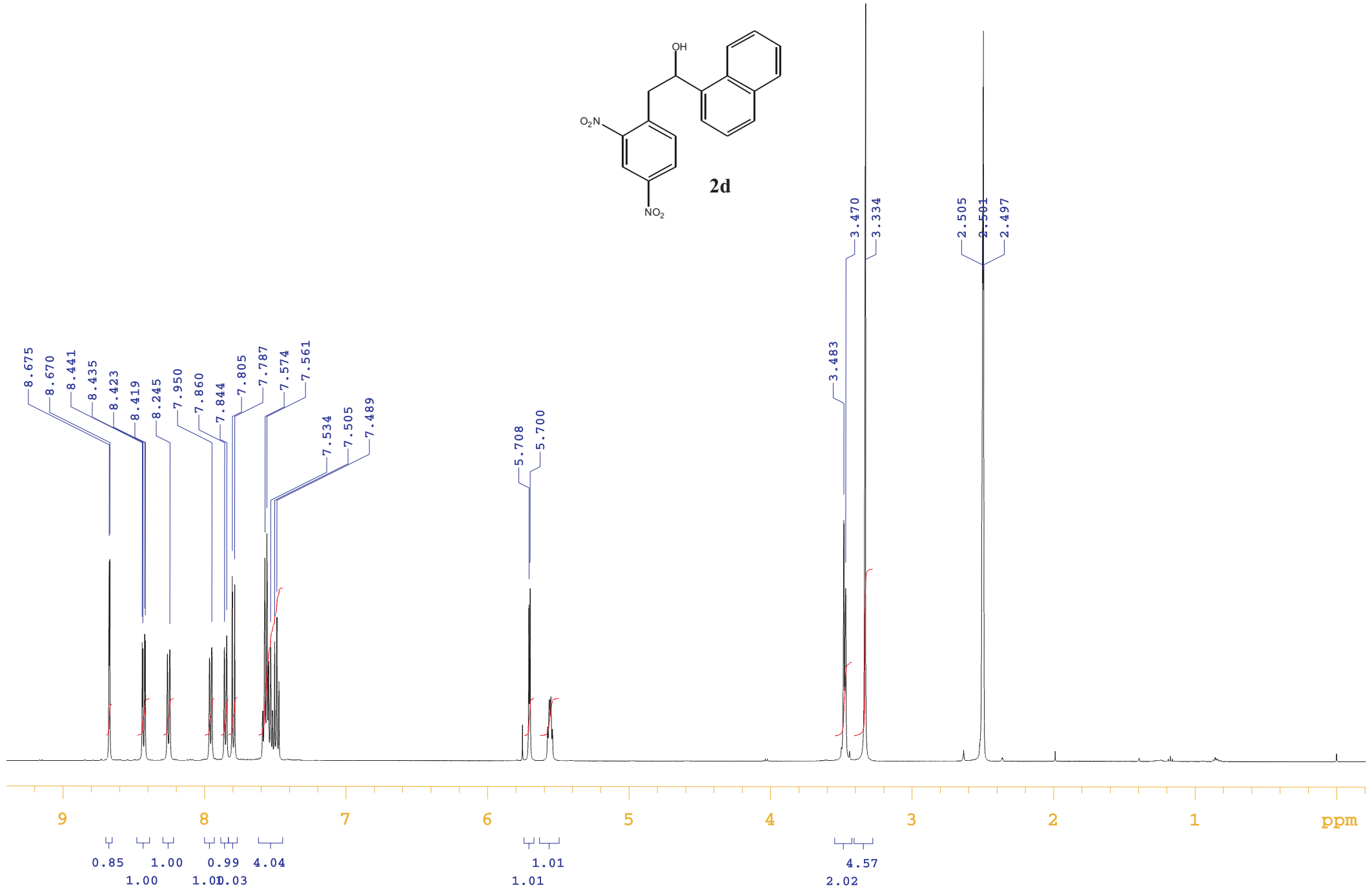
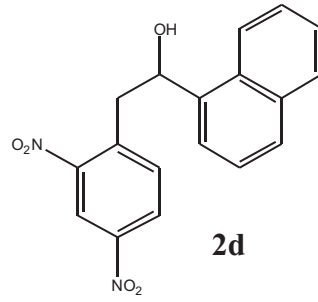



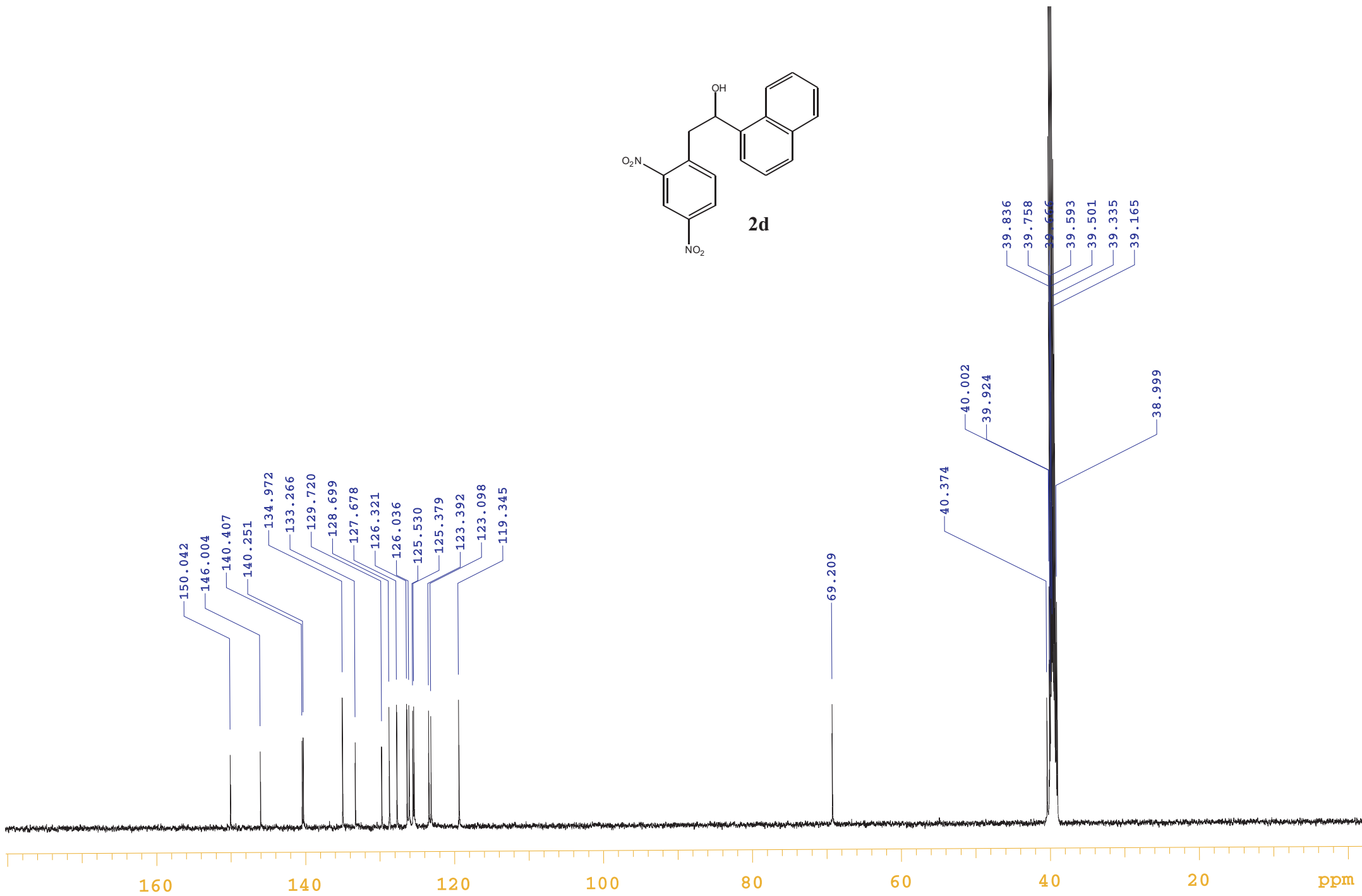
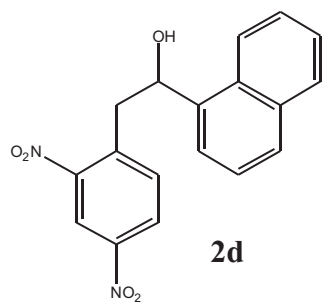

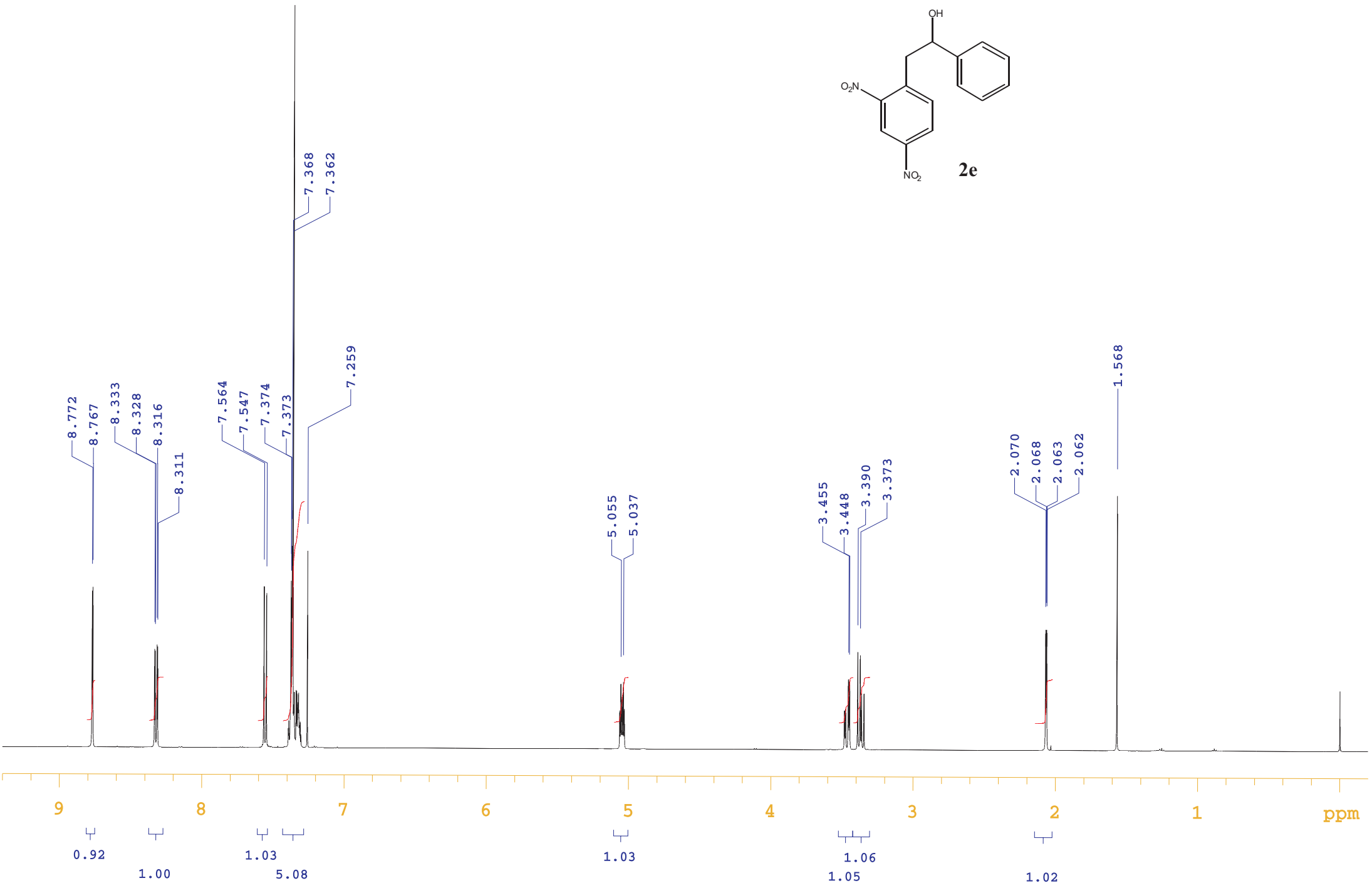
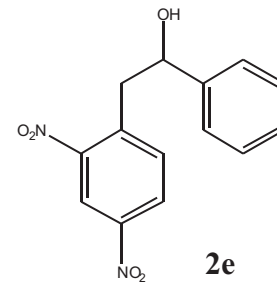

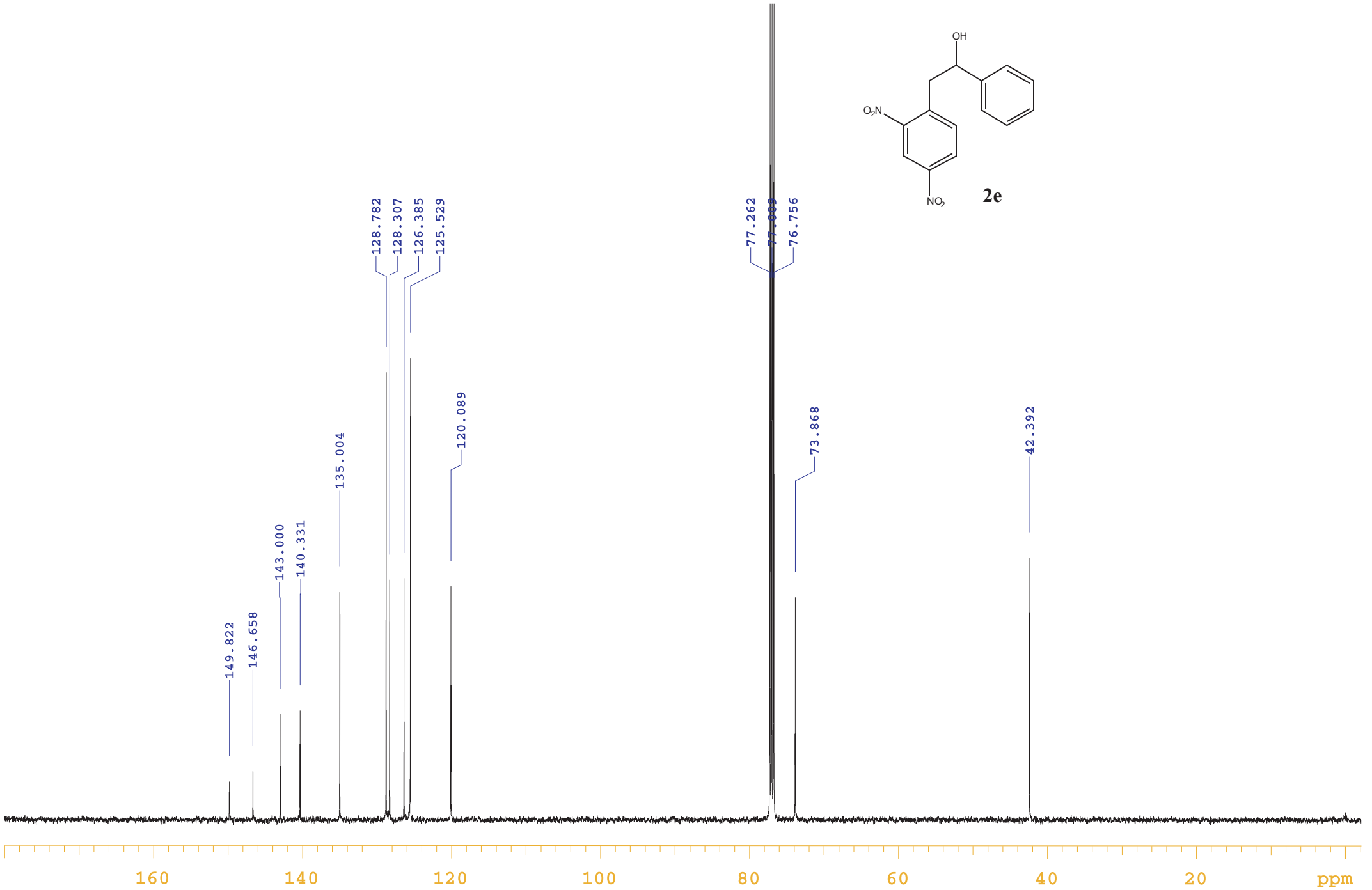
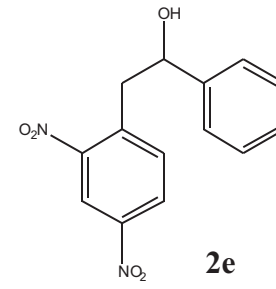

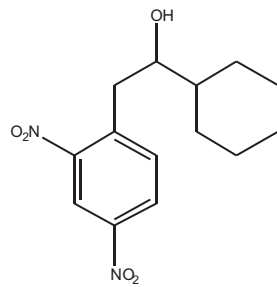

2f

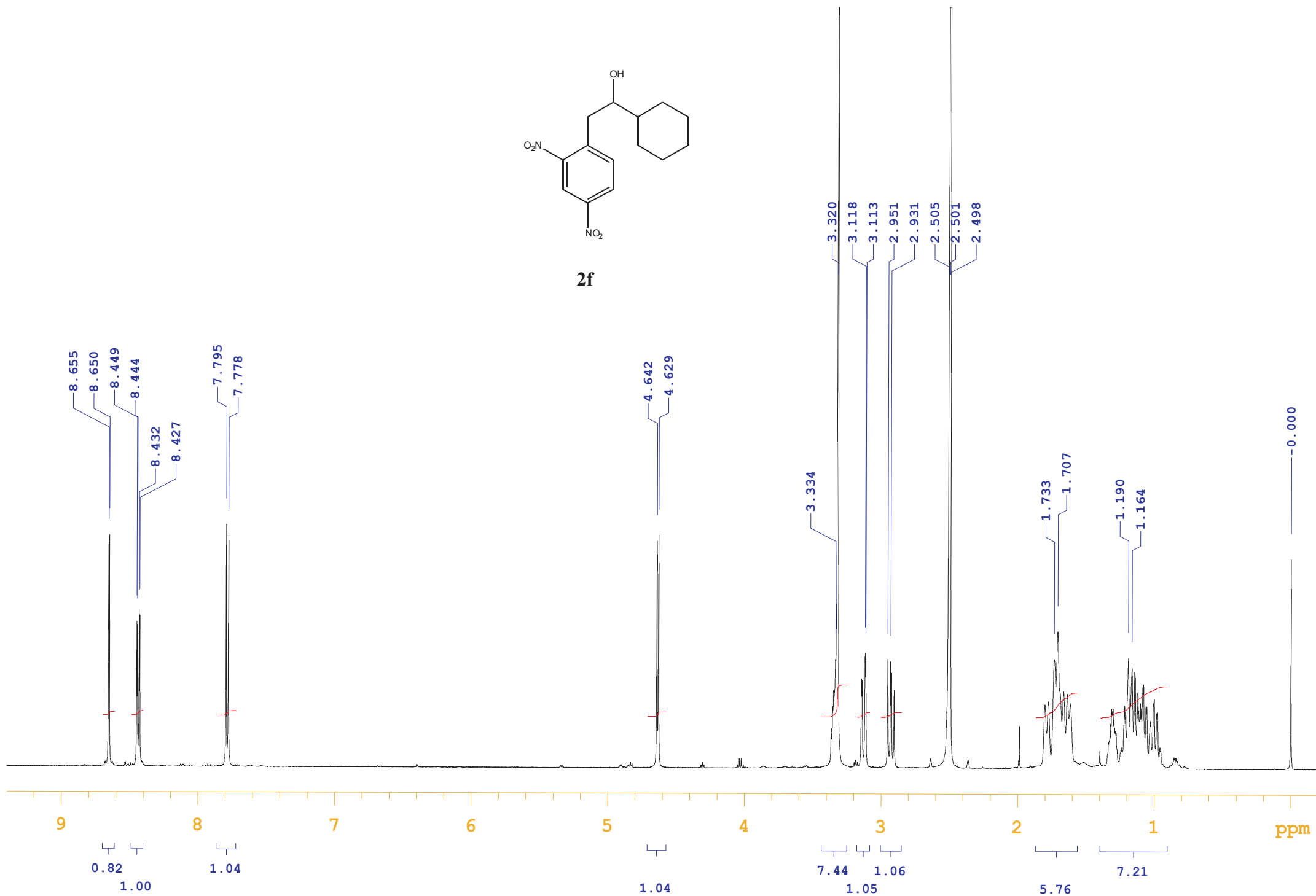

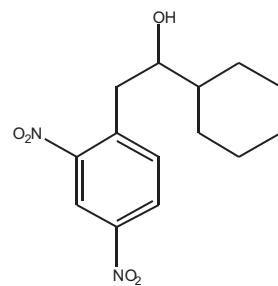

2f

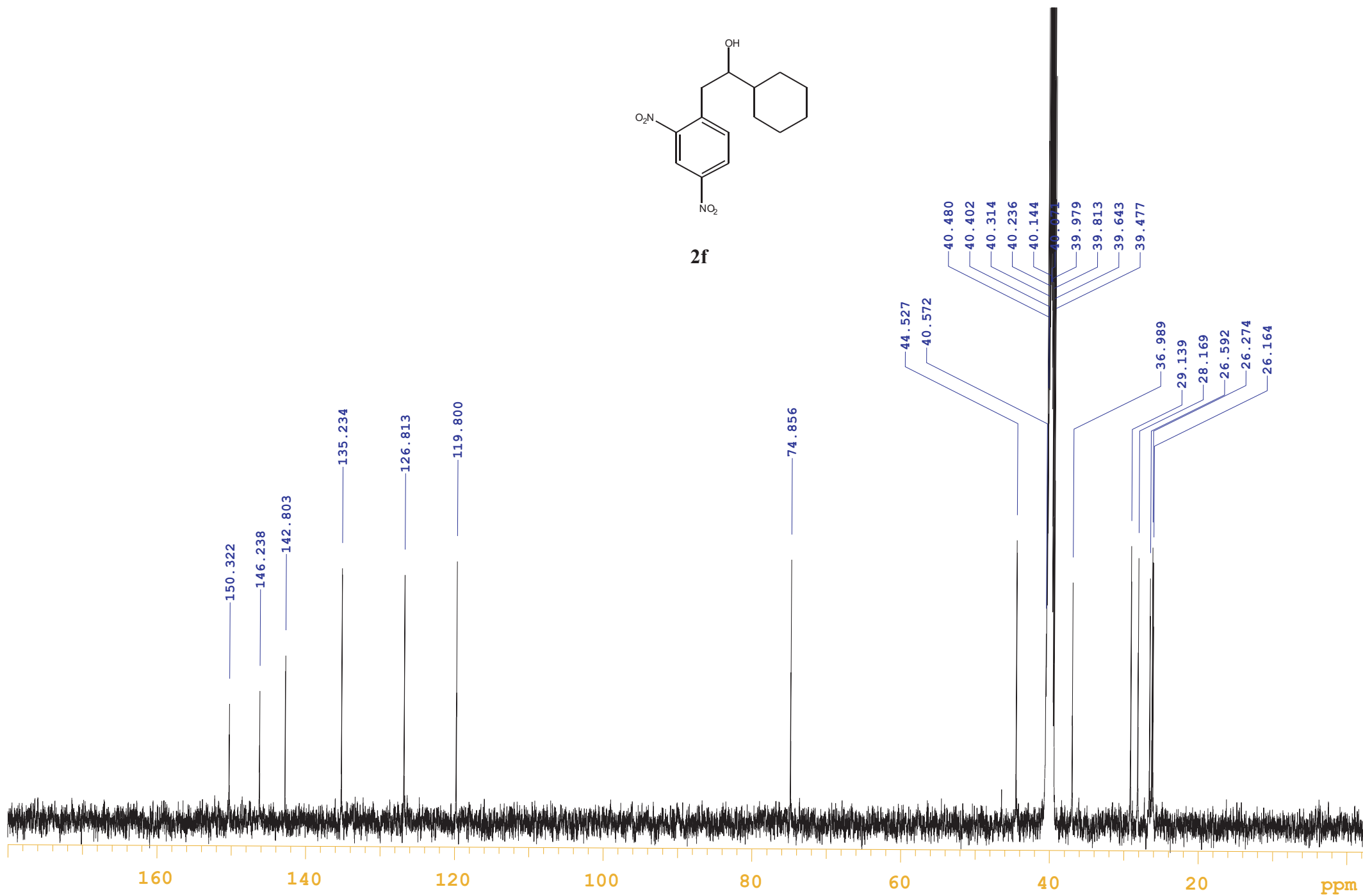

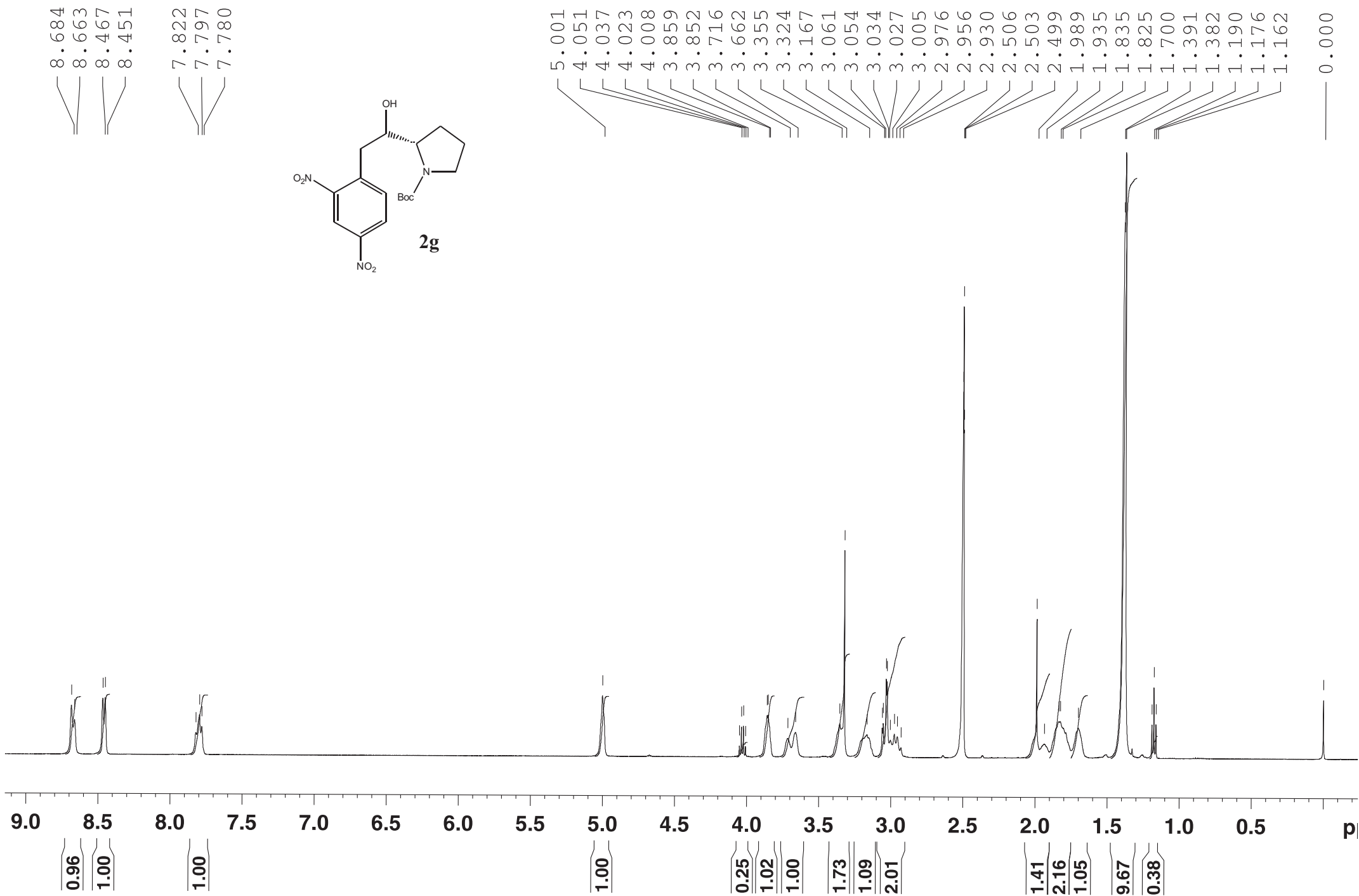
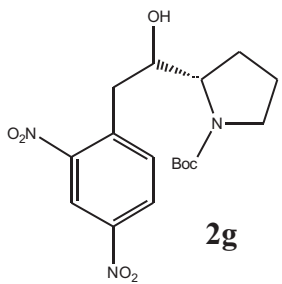

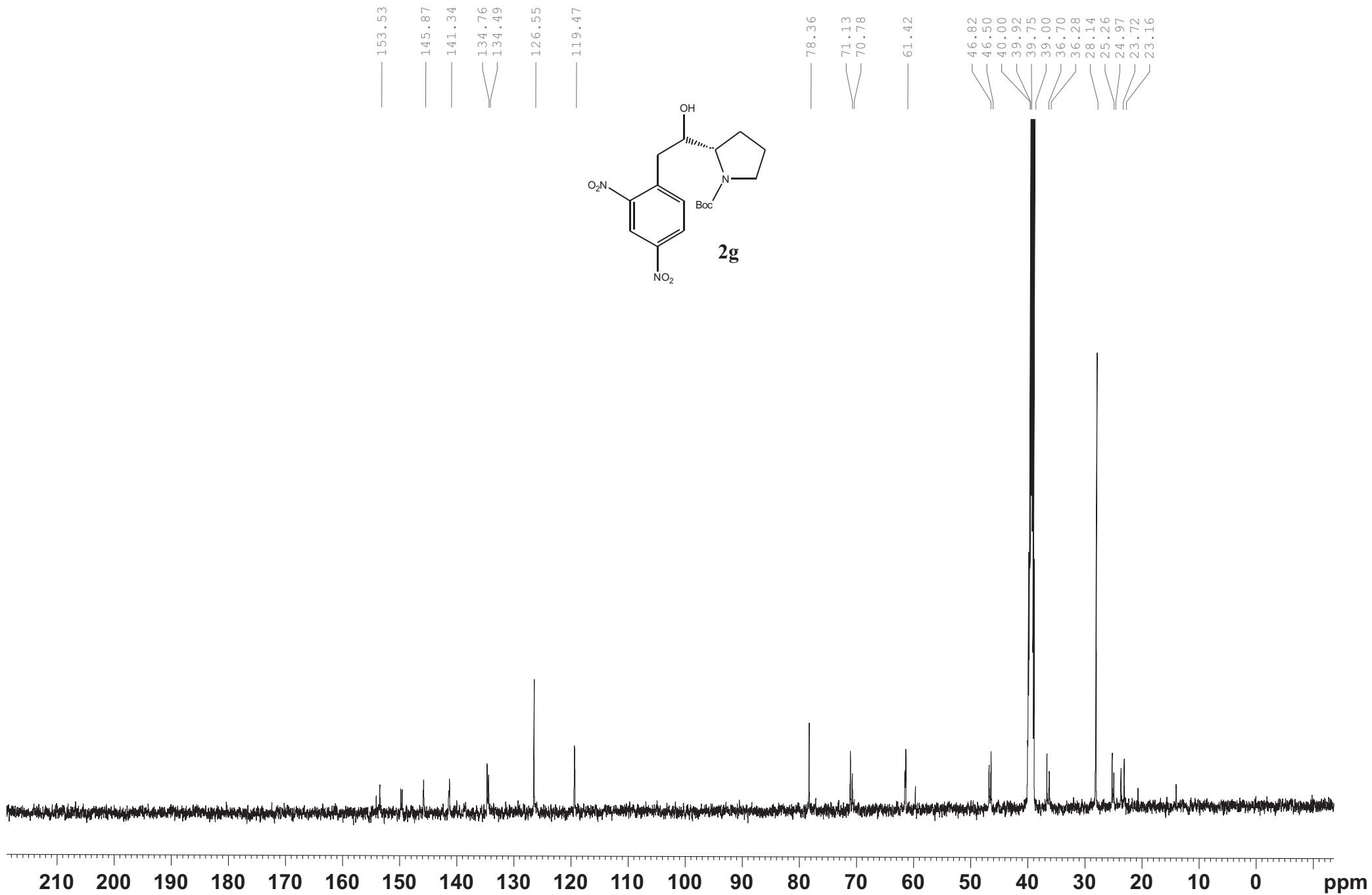
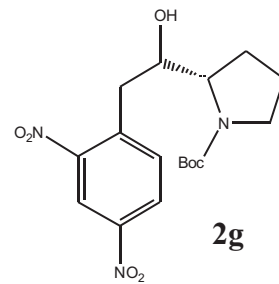

8.688  
8.456  
7.870  
7.516  
7.436  
5.163  
4.233  
4.031  
3.415  
3.304  
3.132  
2.506  
2.362  
1.990  
1.889  
1.677  
1.182

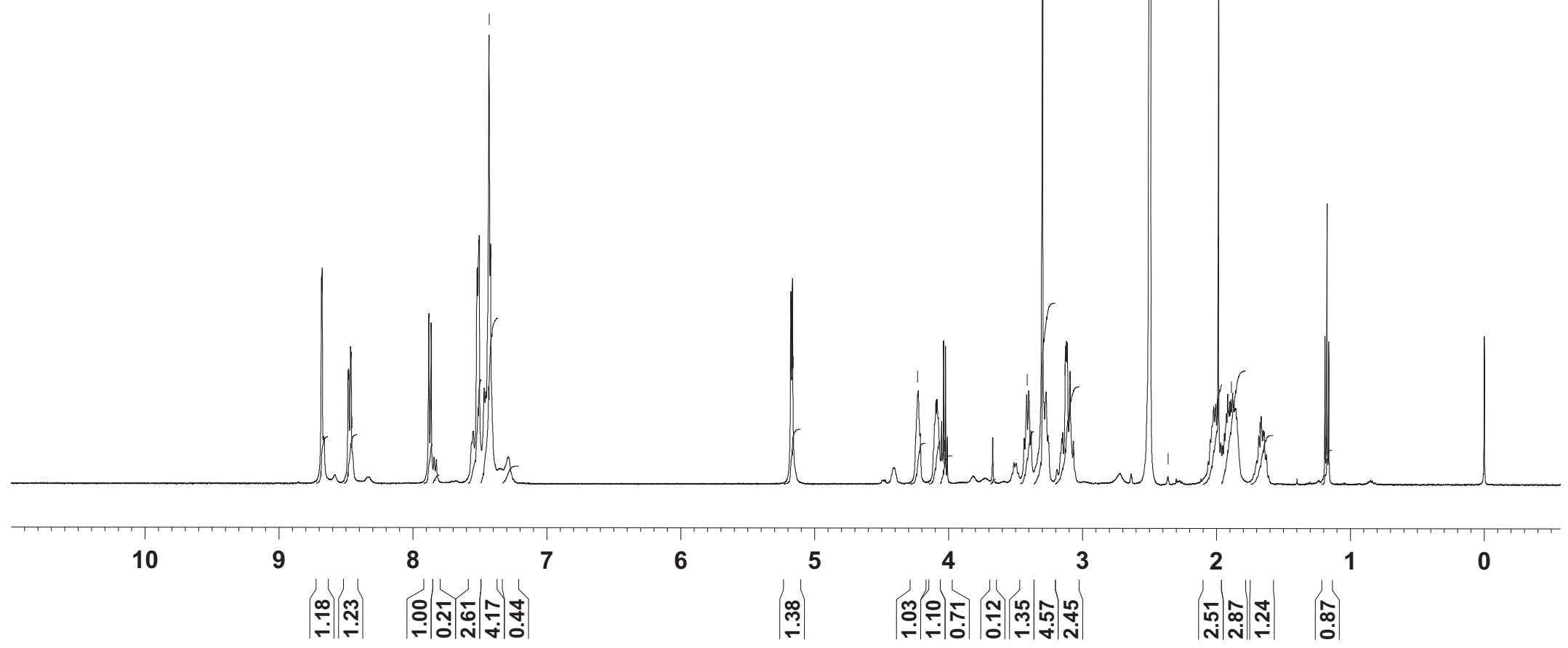
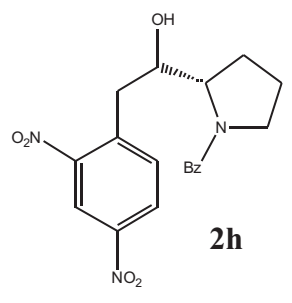



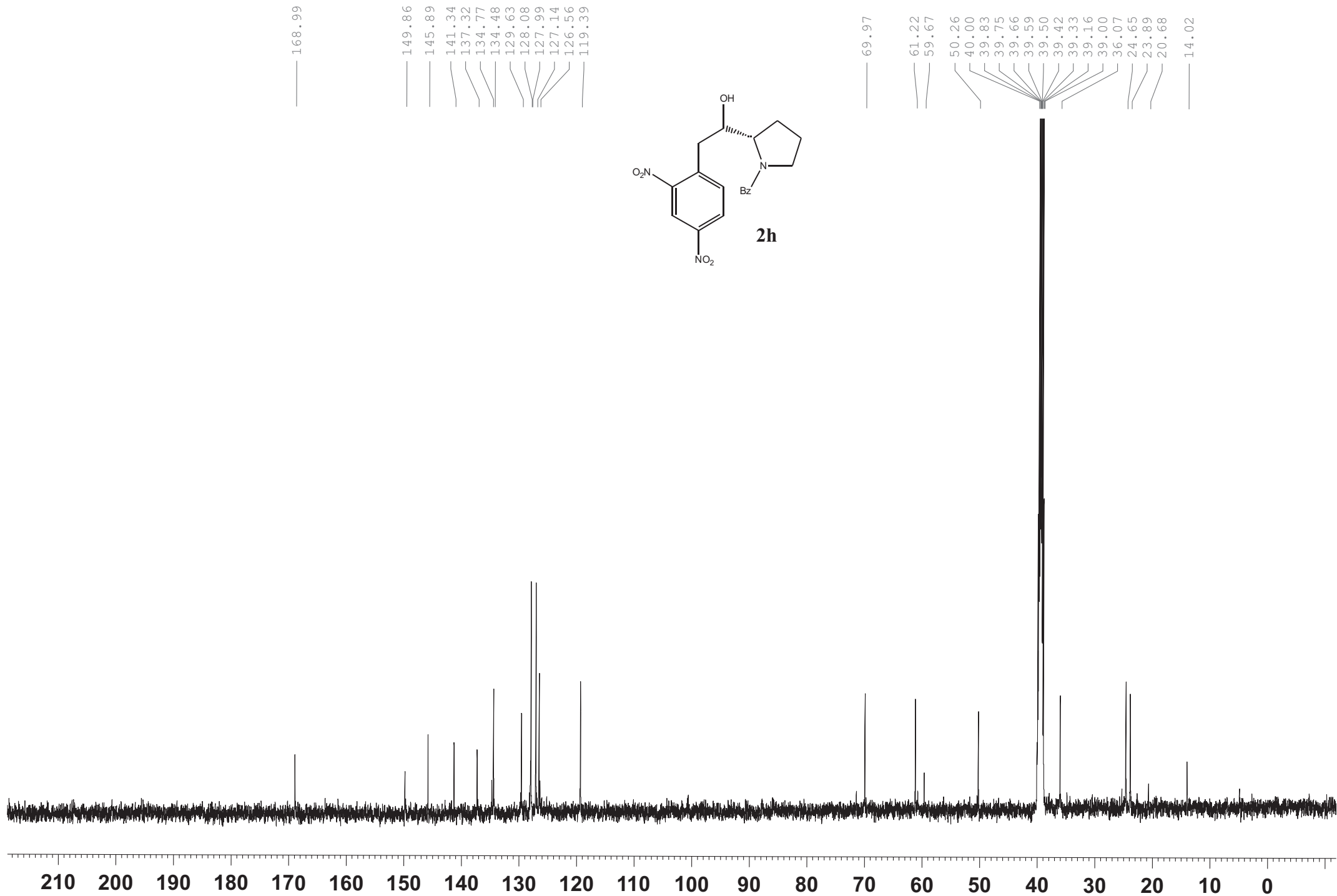

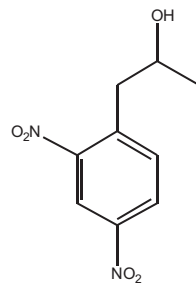

2i

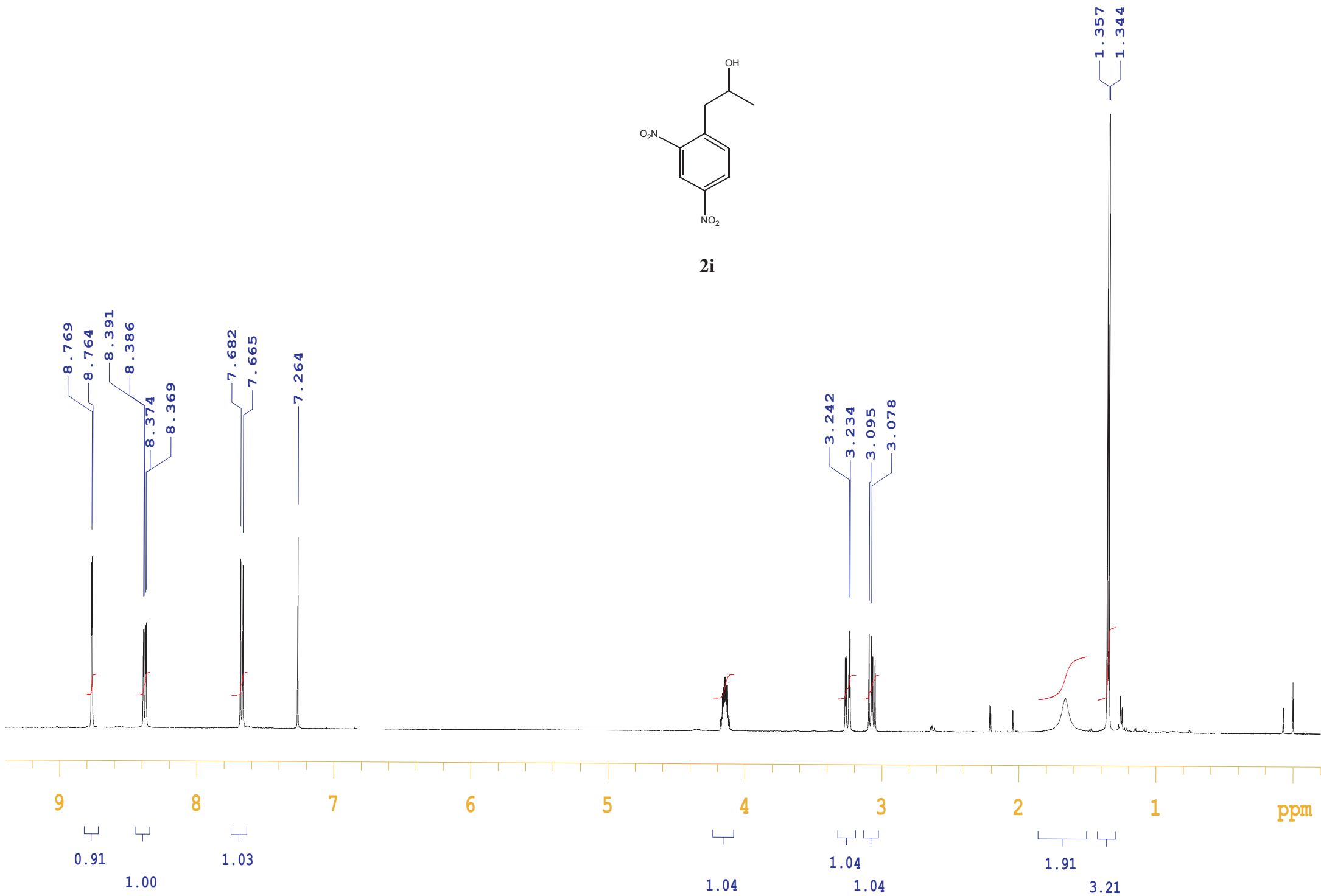

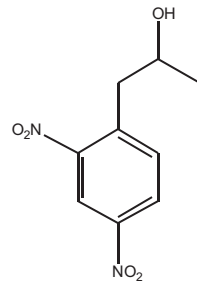

2i

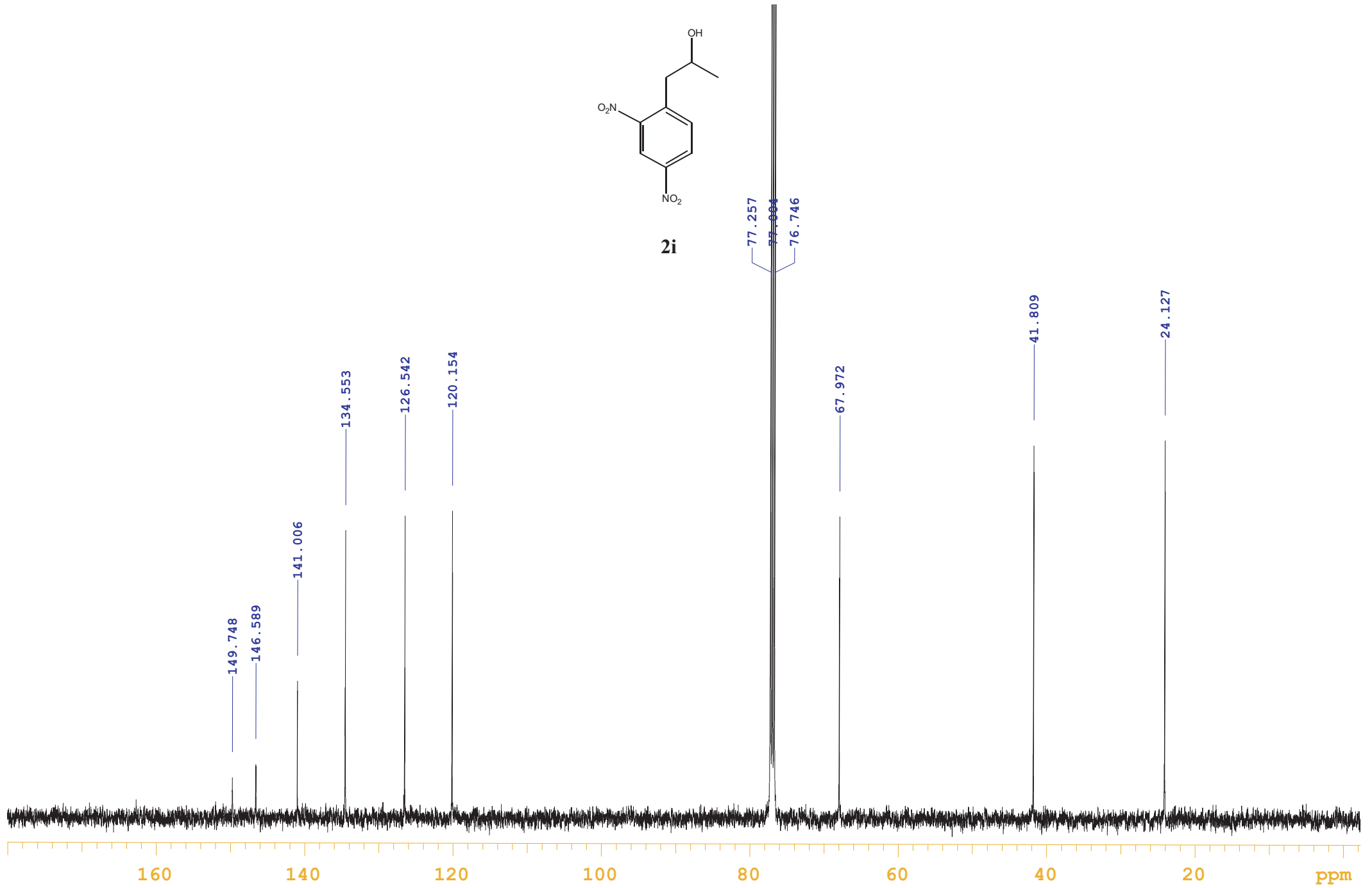

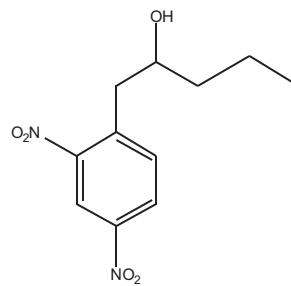

2j

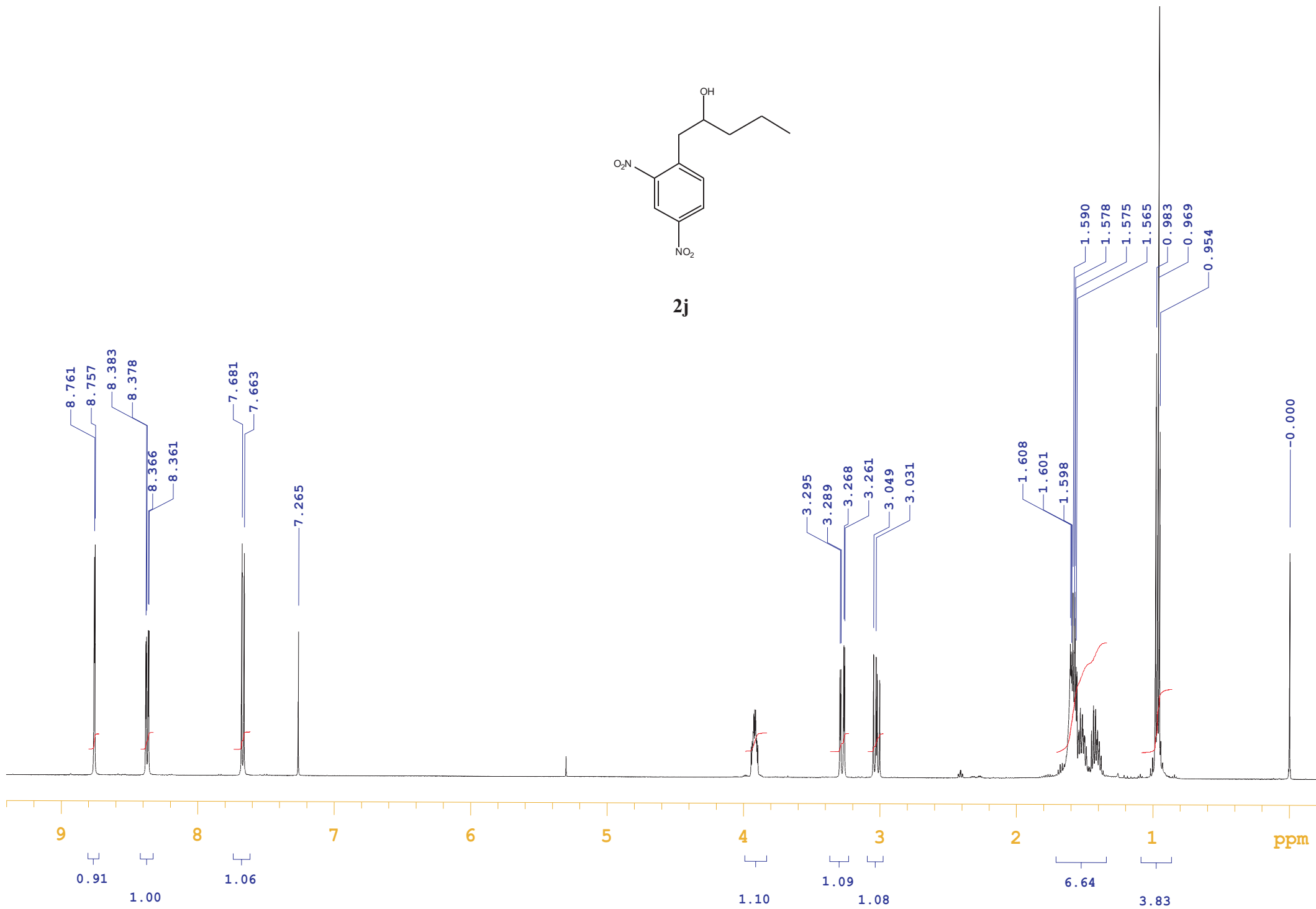

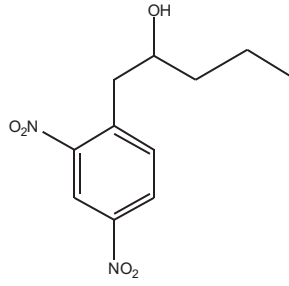

2j

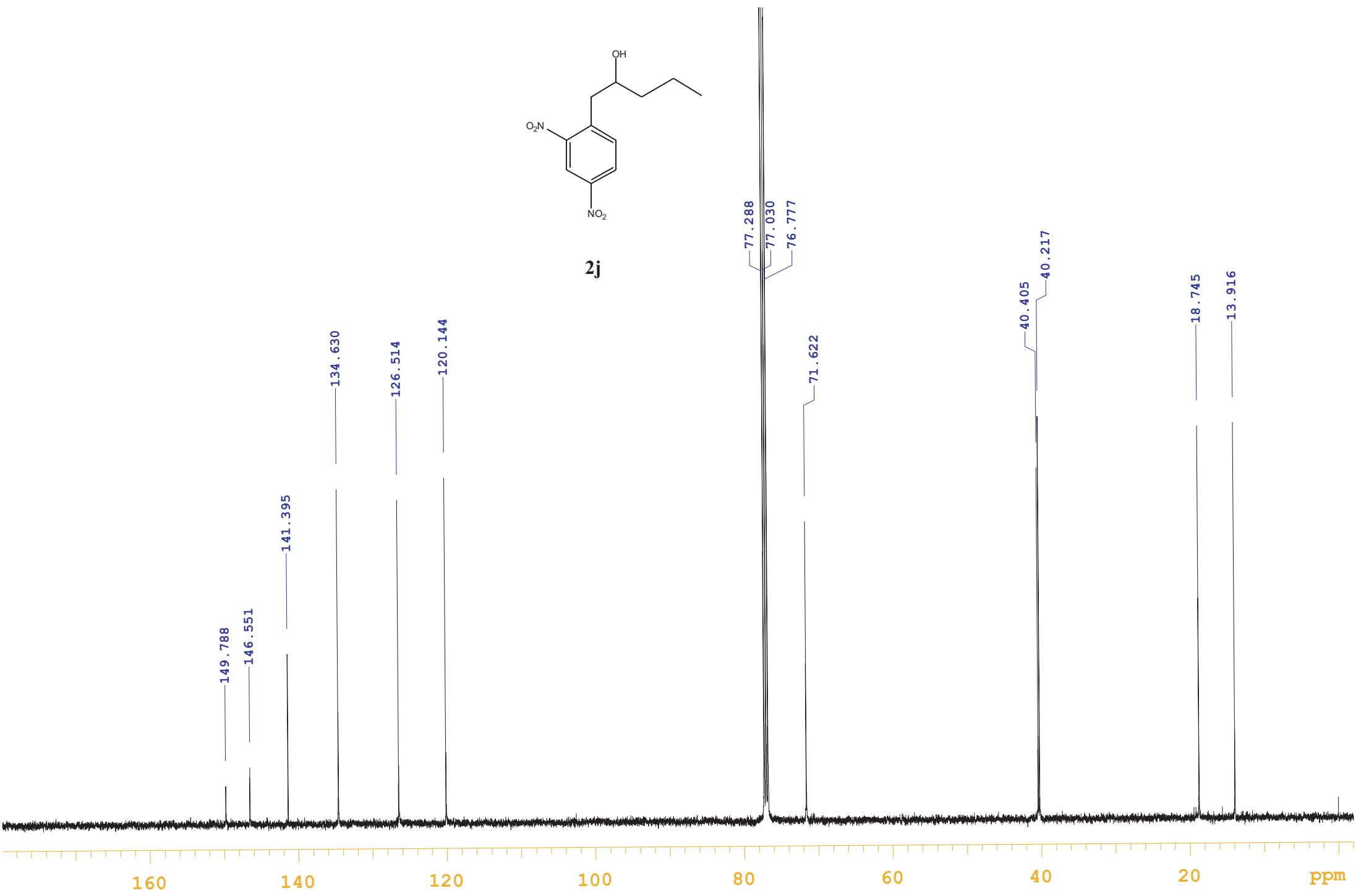

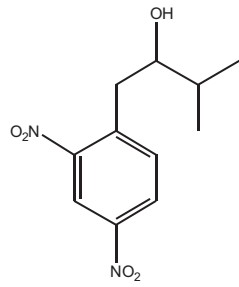

2k

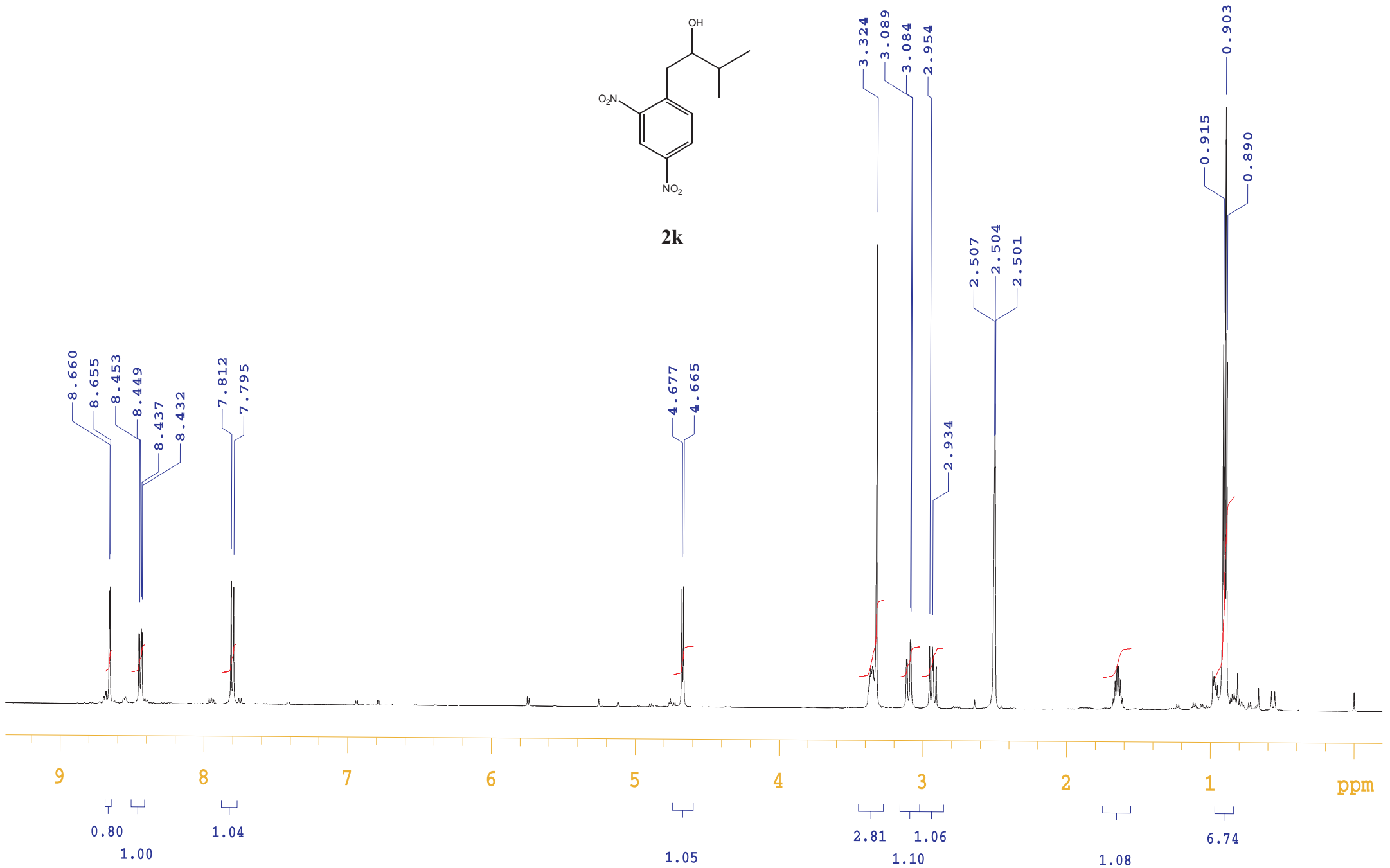

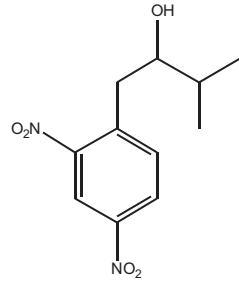

2k

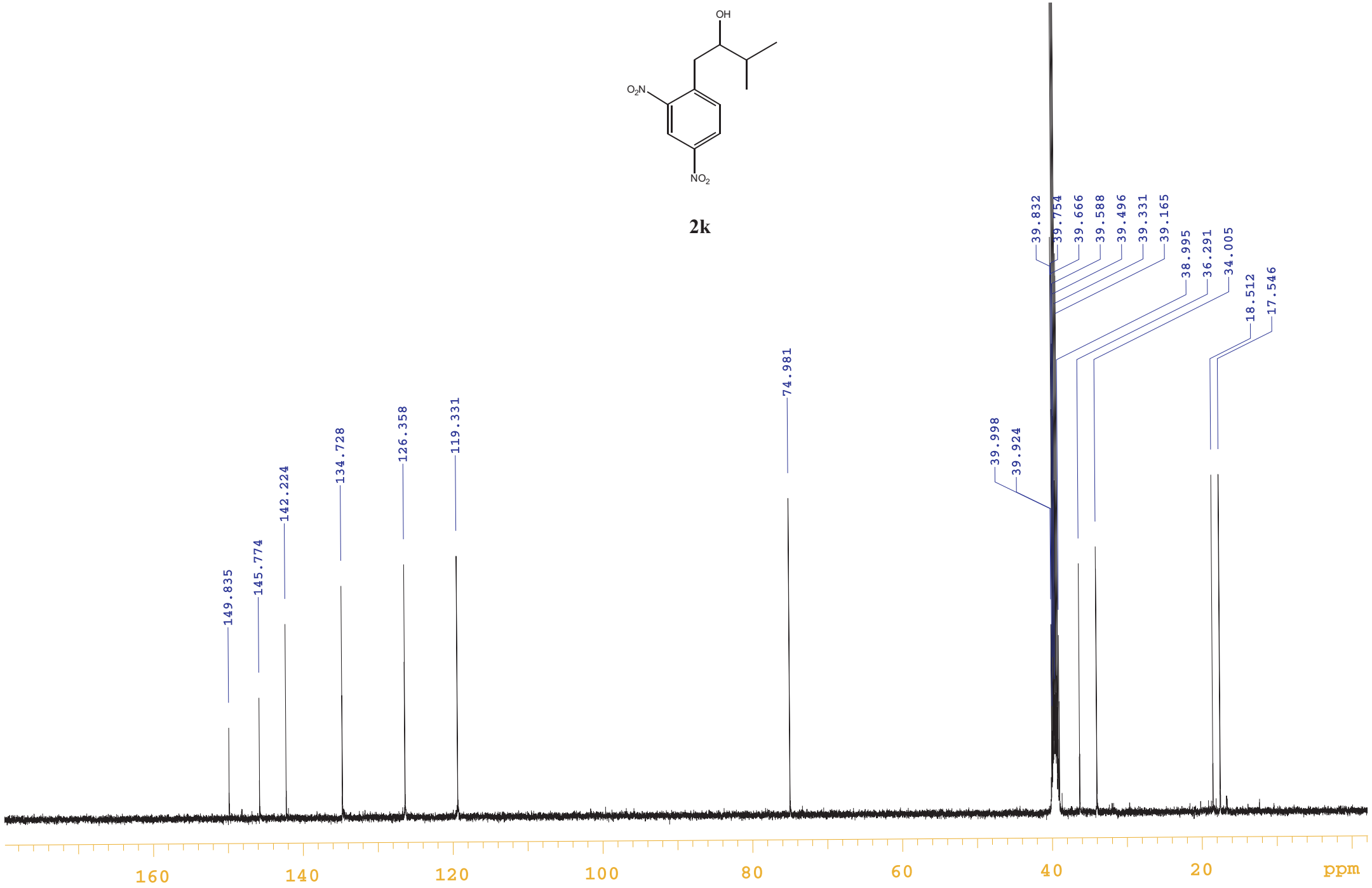

8.662  
8.660  
8.655

7.823

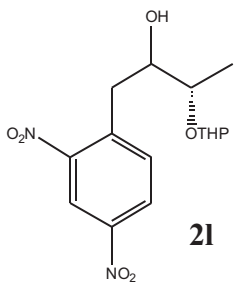

4.912  
4.907  
4.898  
4.724  
4.692  
4.674

4.038  
4.024

3.610  
3.440

1.481  
1.461  
1.176  
1.083

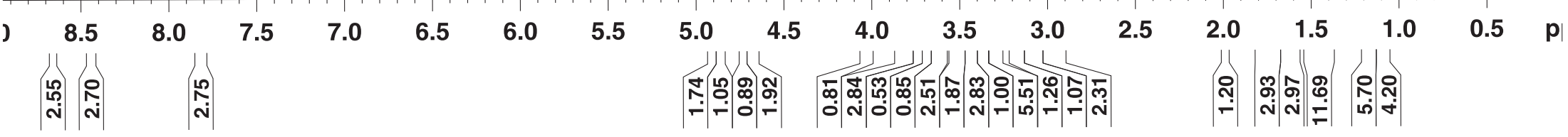
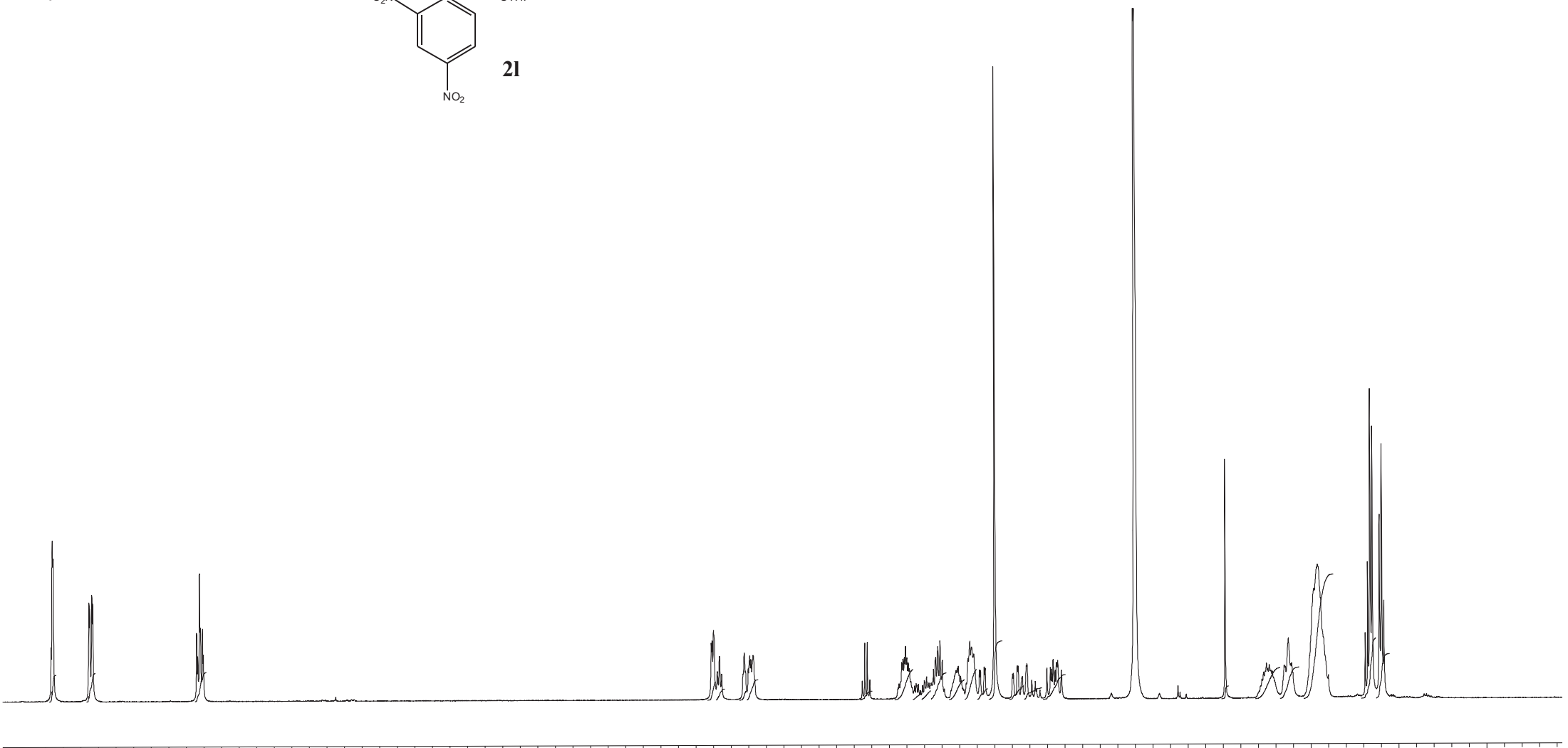



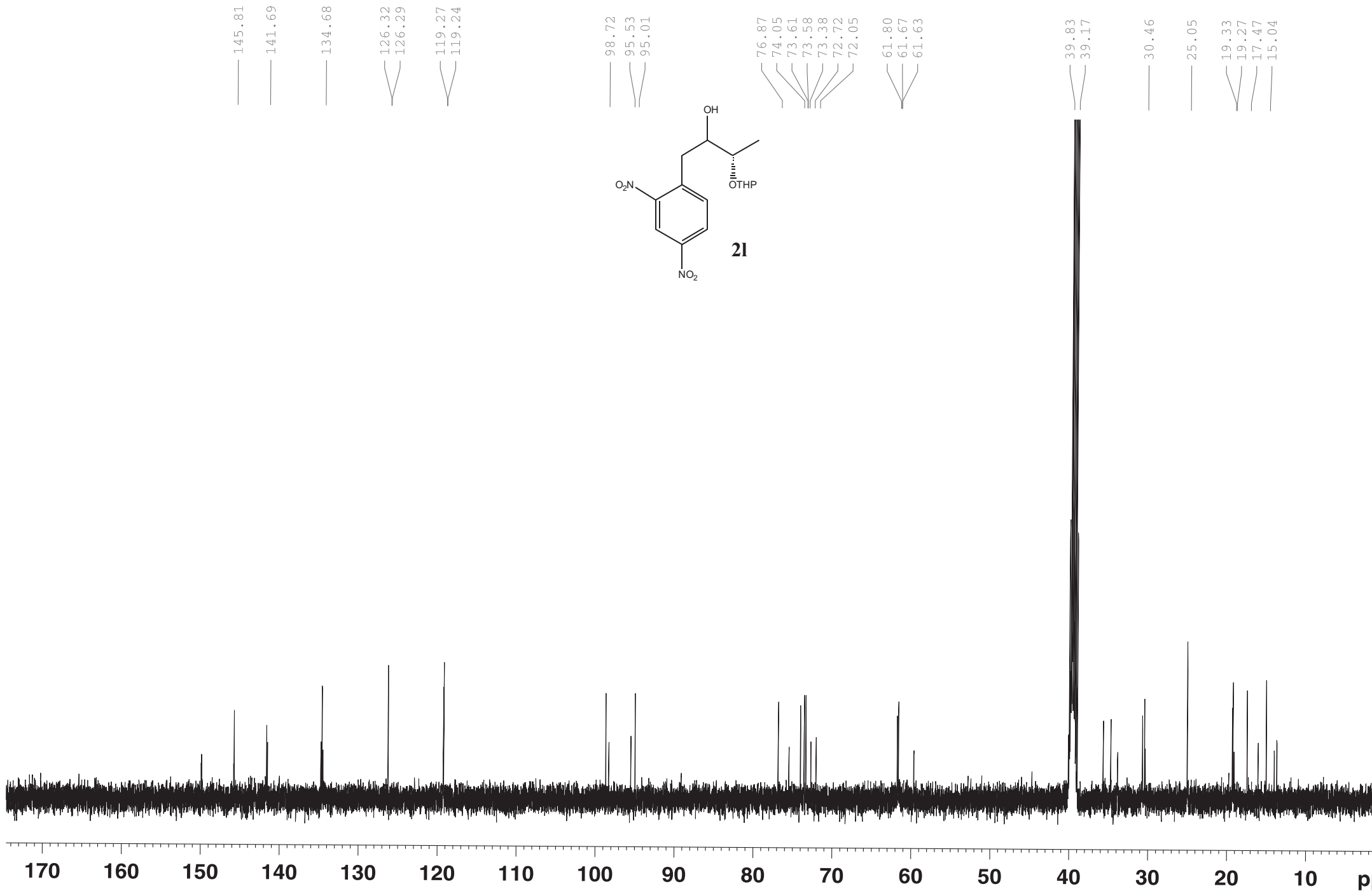

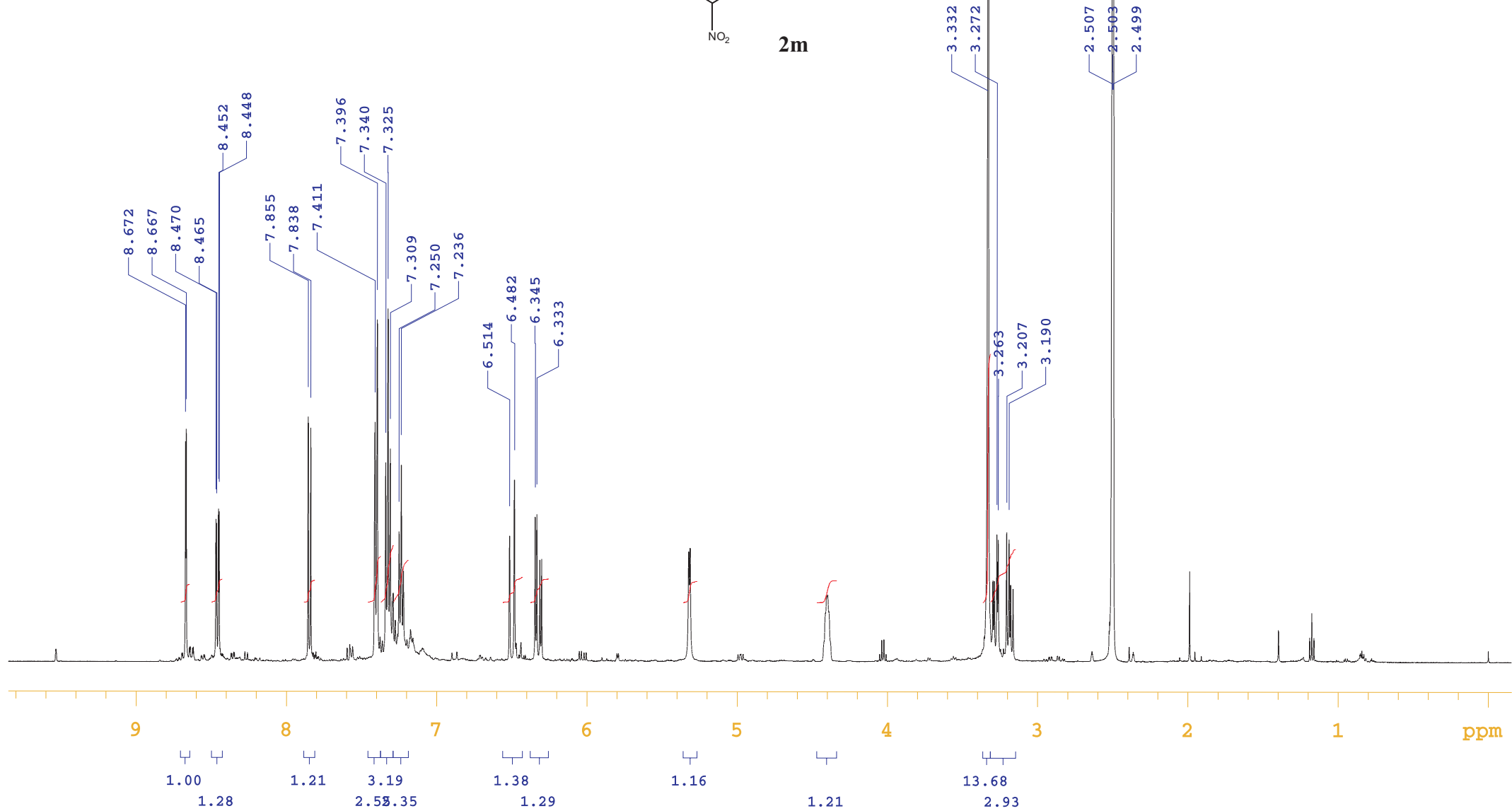
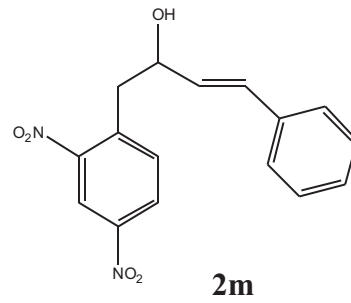

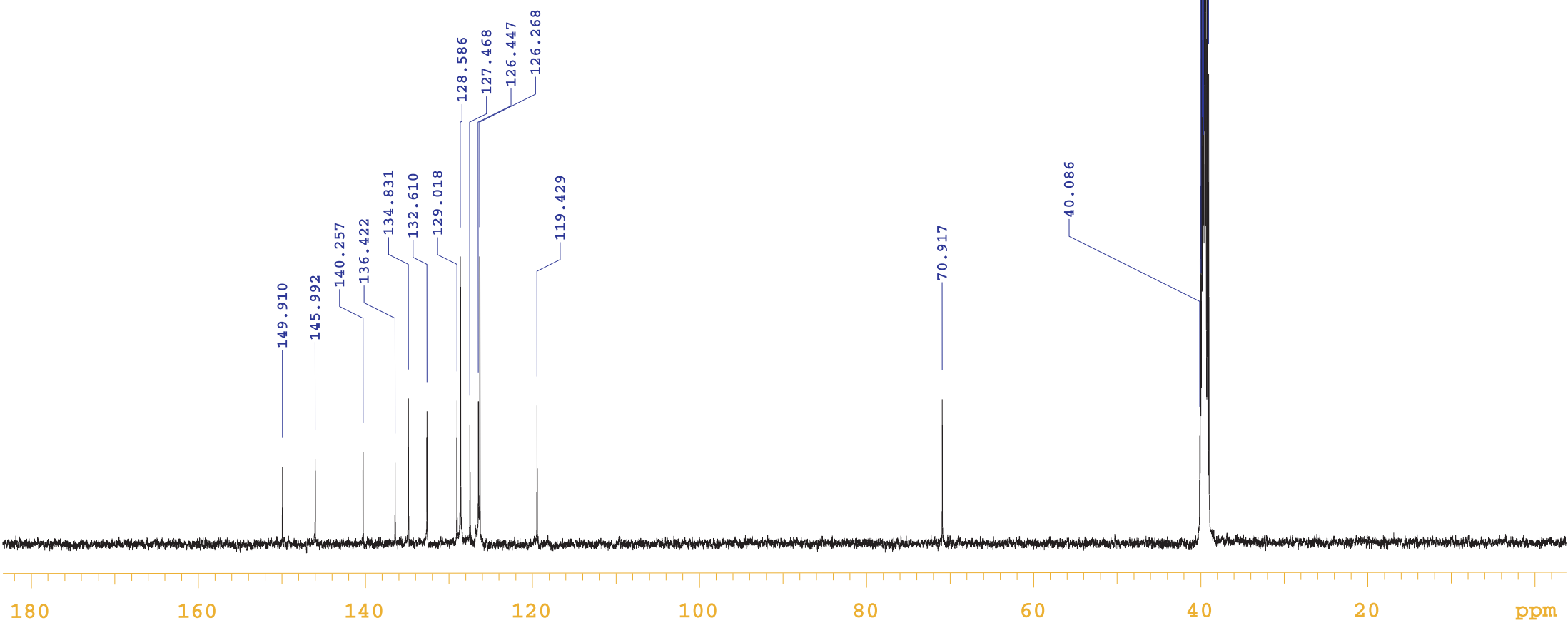
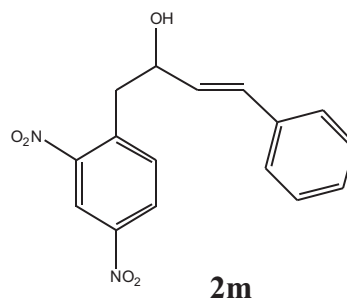

8.675  
 8.457  
 8.453  
 8.440  
 8.436  
  
 7.809  
 7.791

5.513  
 5.504

4.796  
 4.787  
 4.779

3.301  
 3.291  
 3.286  
 3.268

2.502  
 2.499

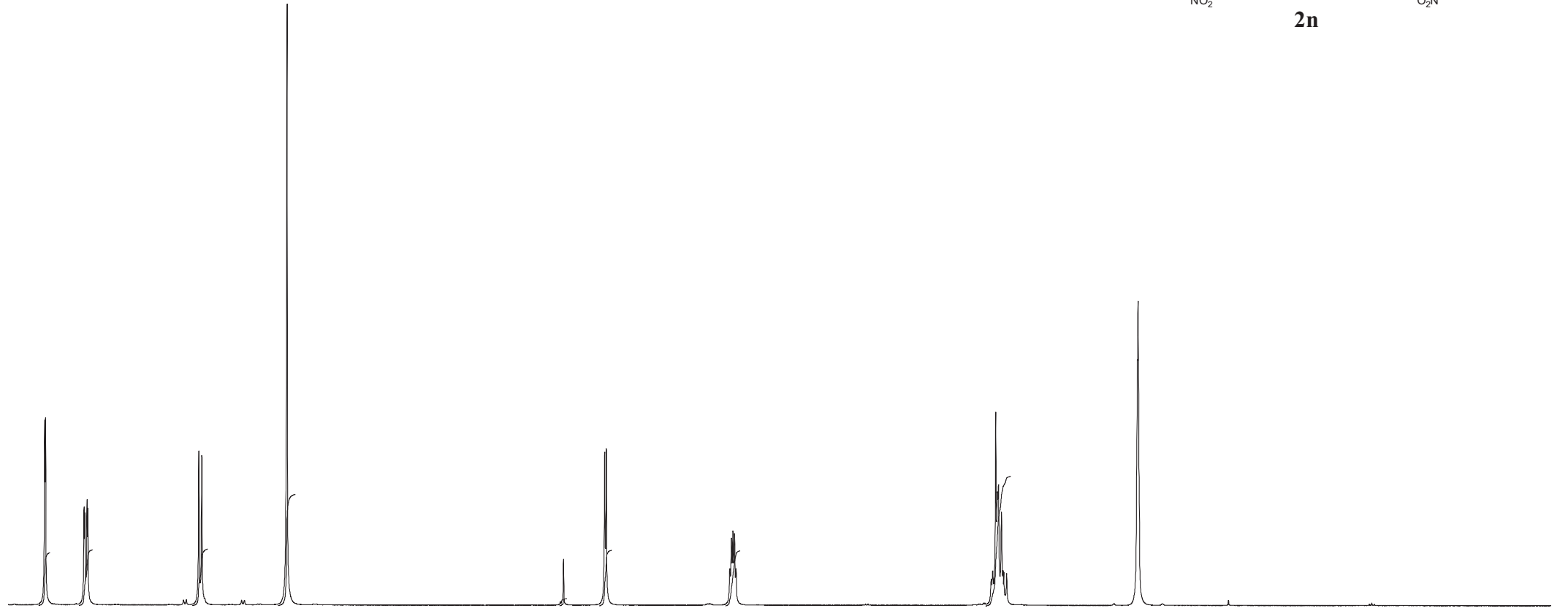
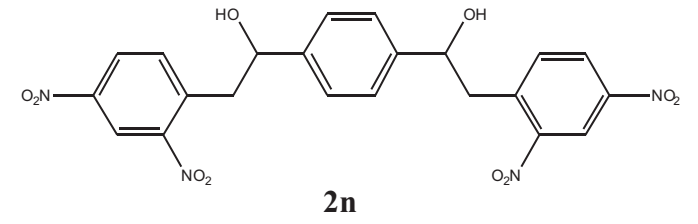

1.00  
 1.06  
  
 1.07  
 2.11  
  
 0.14  
 1.05  
  
 1.04  
  
 2.46

149.82  
145.97  
143.75  
140.55  
134.78

126.40  
125.36  
119.40

72.03  
72.00

41.56  
40.00  
39.93  
39.83  
39.76  
39.67  
39.59  
39.50  
39.33  
39.17  
39.00

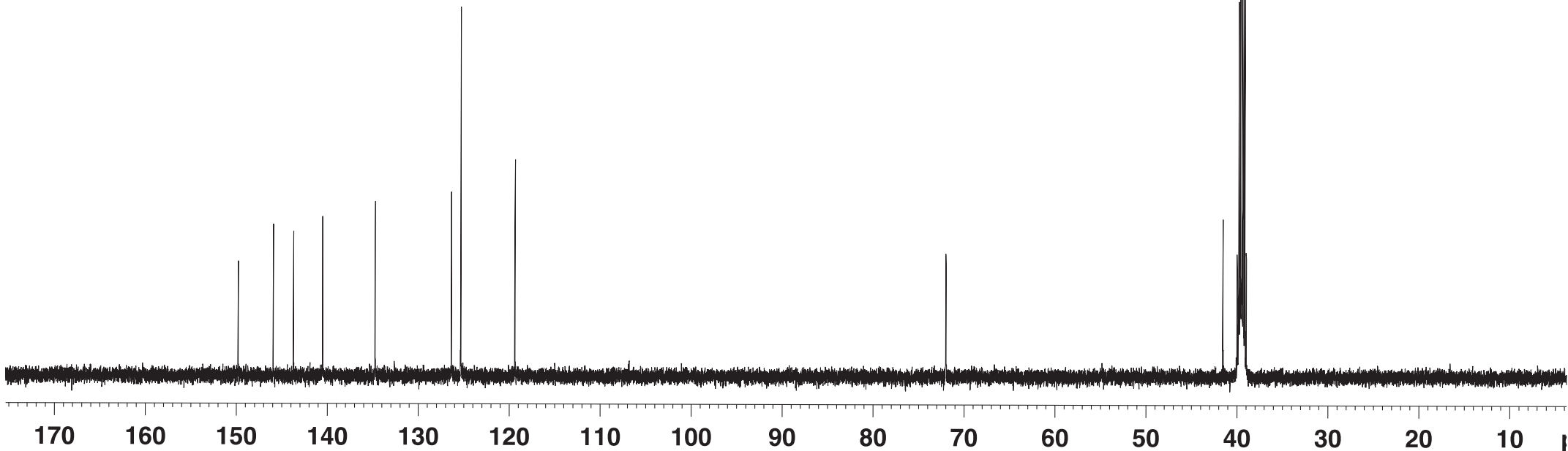
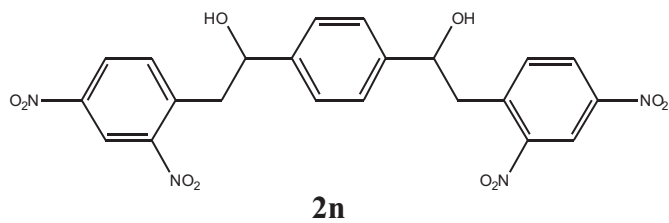

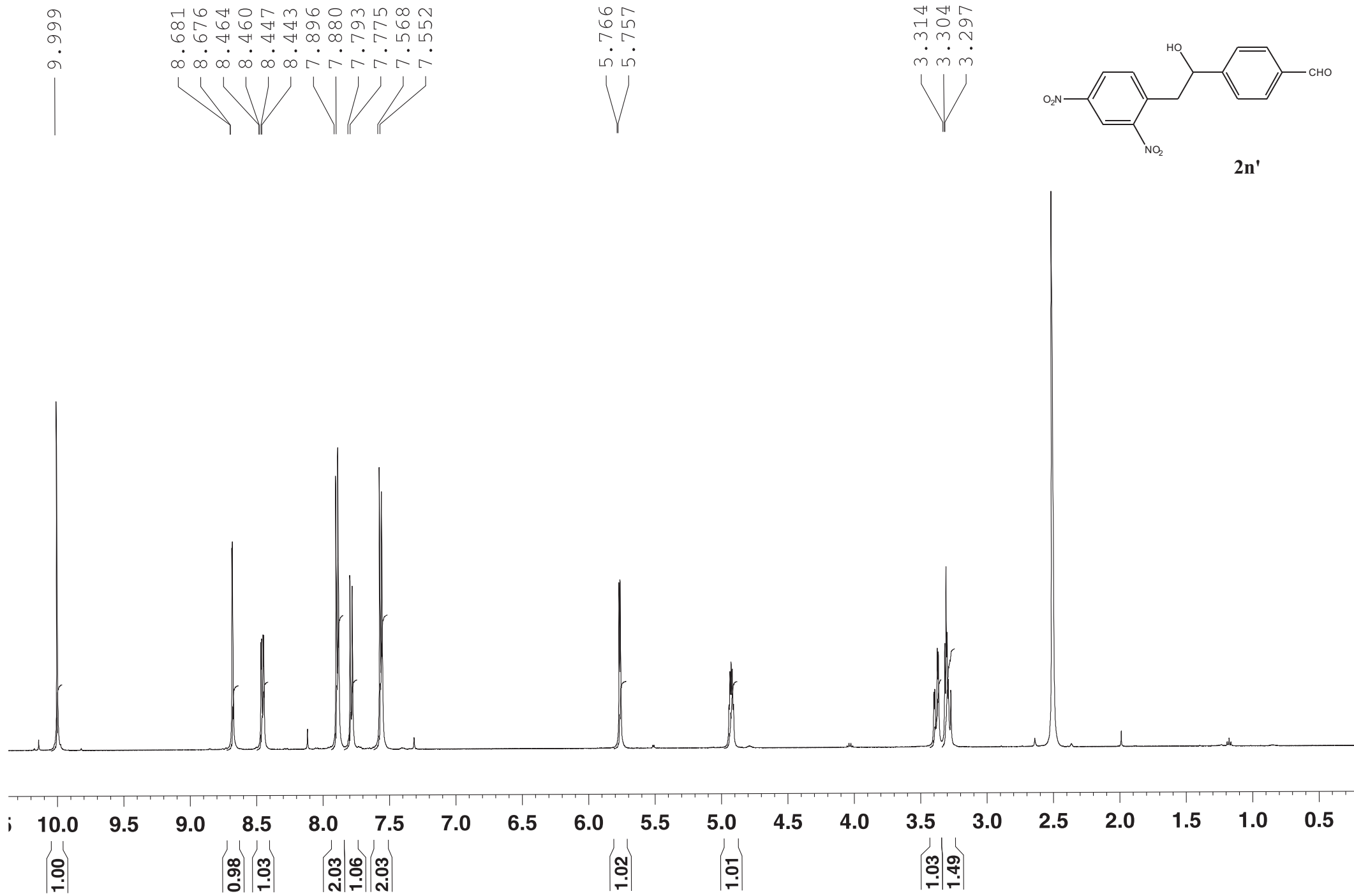

192.71  
192.68

151.50  
149.83  
146.08

139.99  
135.29  
134.84

129.49  
126.48  
126.28

119.47

71.78

41.07  
40.00  
39.83  
39.76  
39.67  
39.59  
39.50  
39.33  
39.17  
39.00

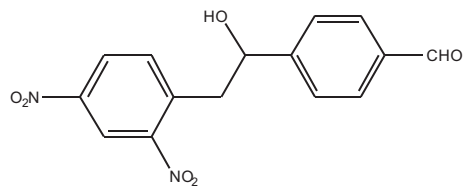

2n'

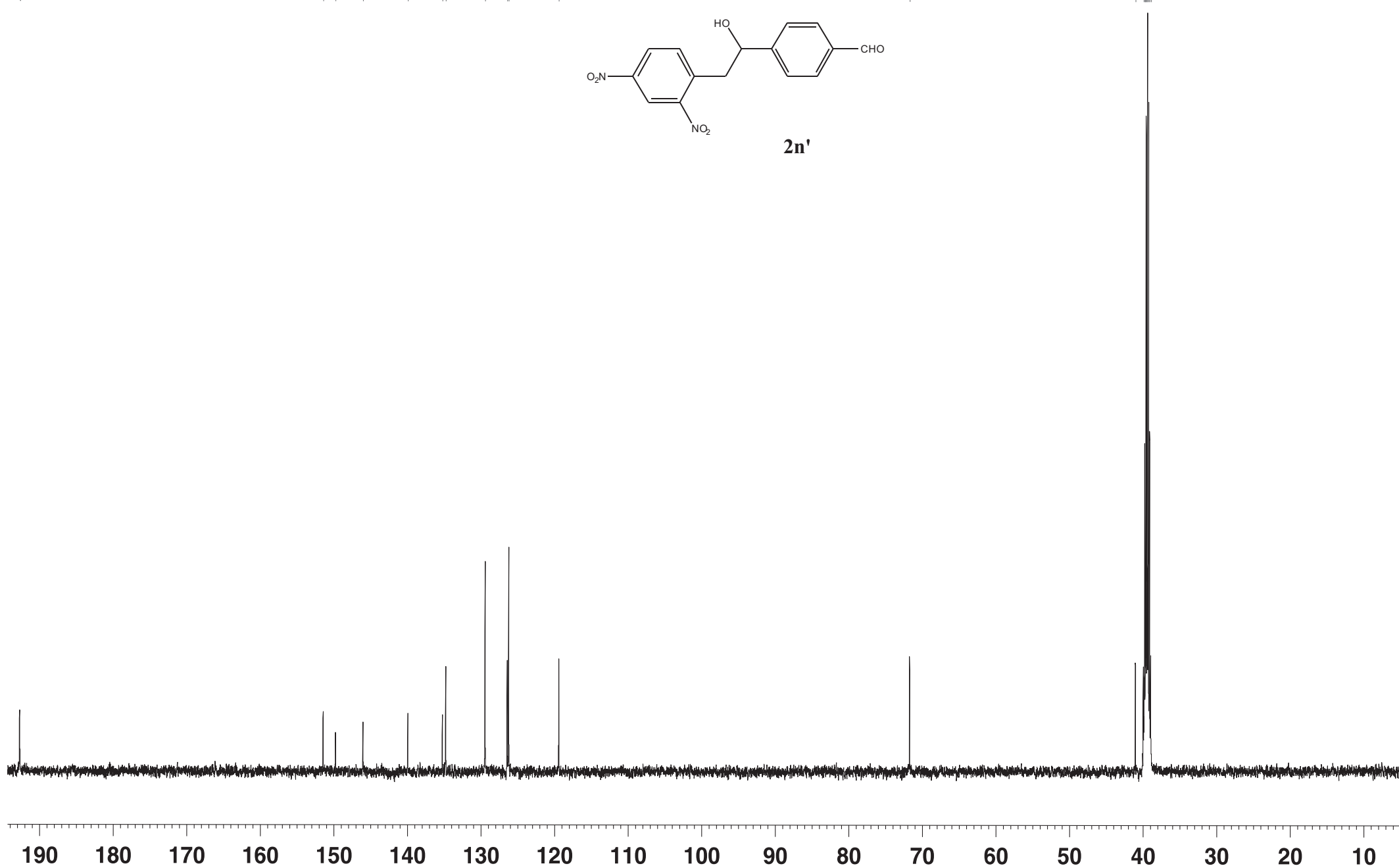

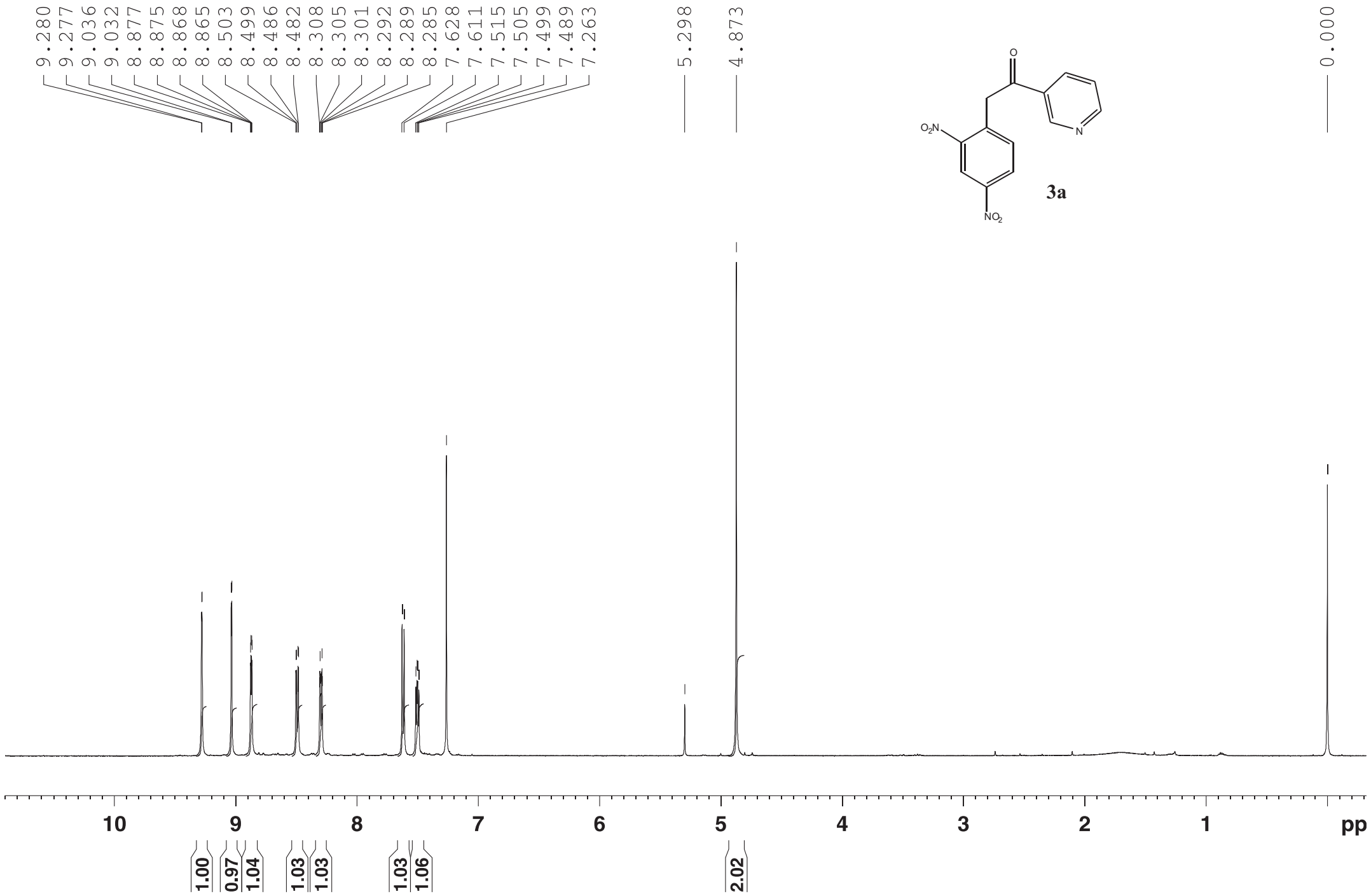



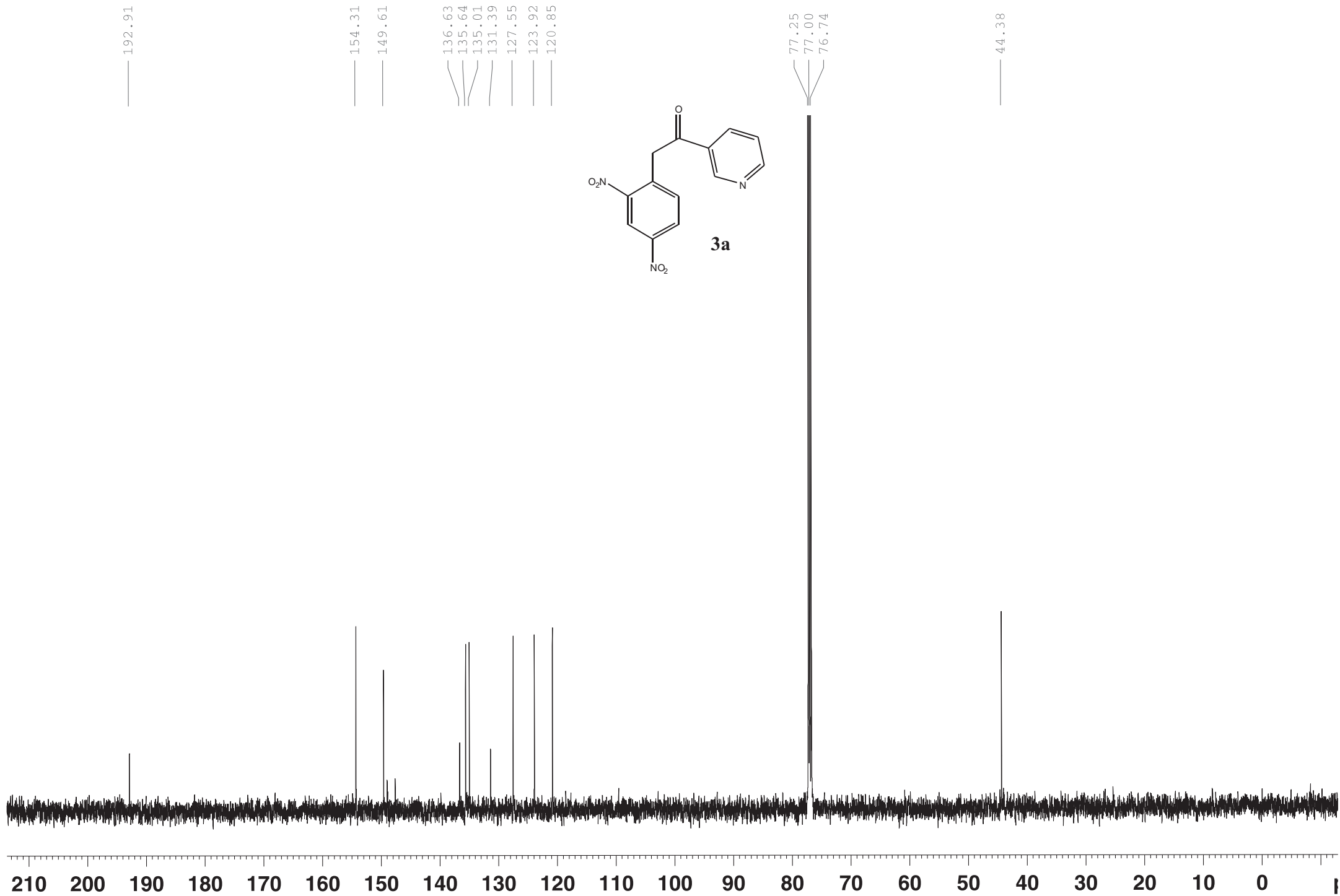

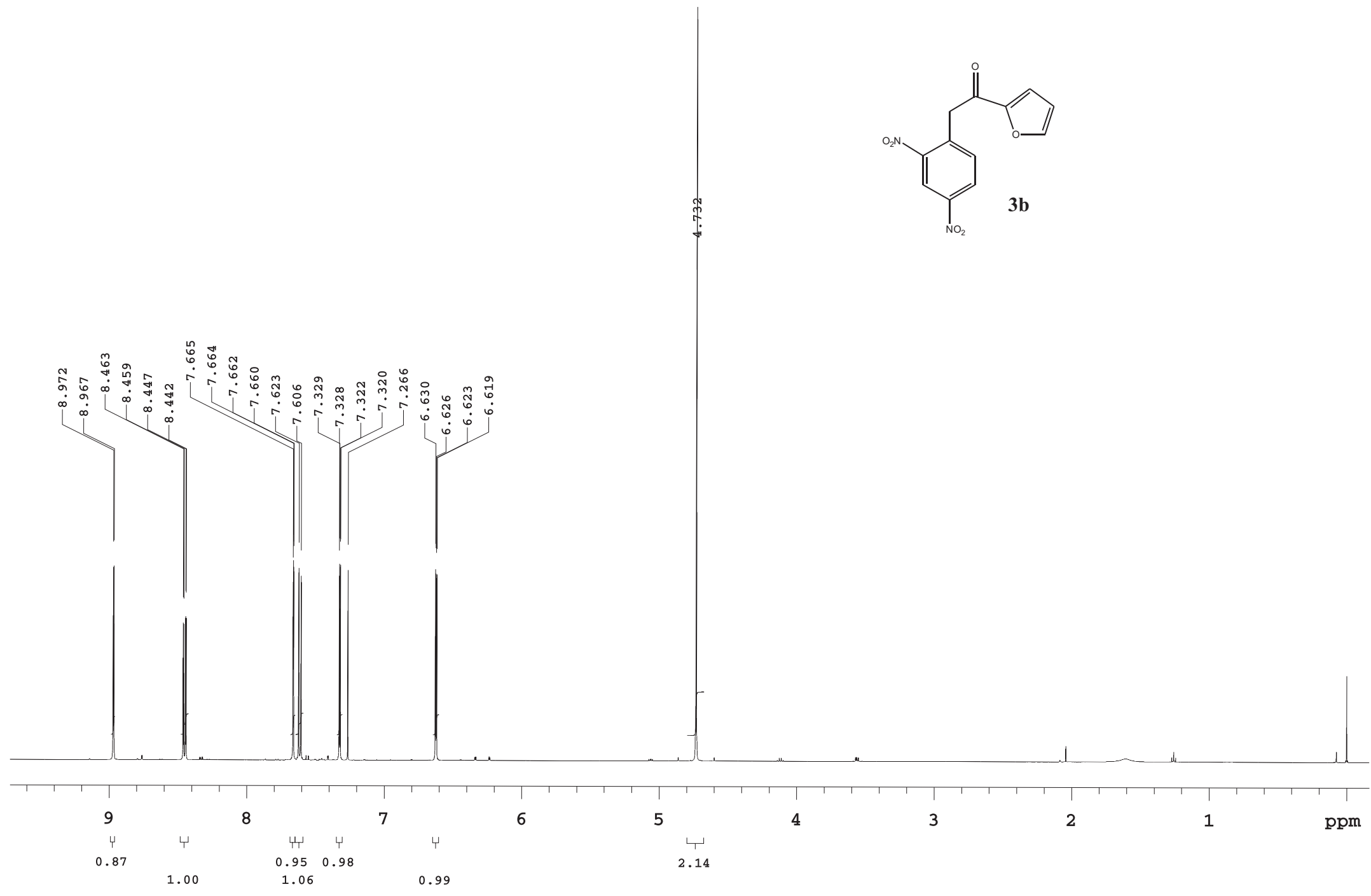
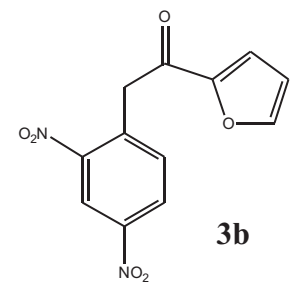

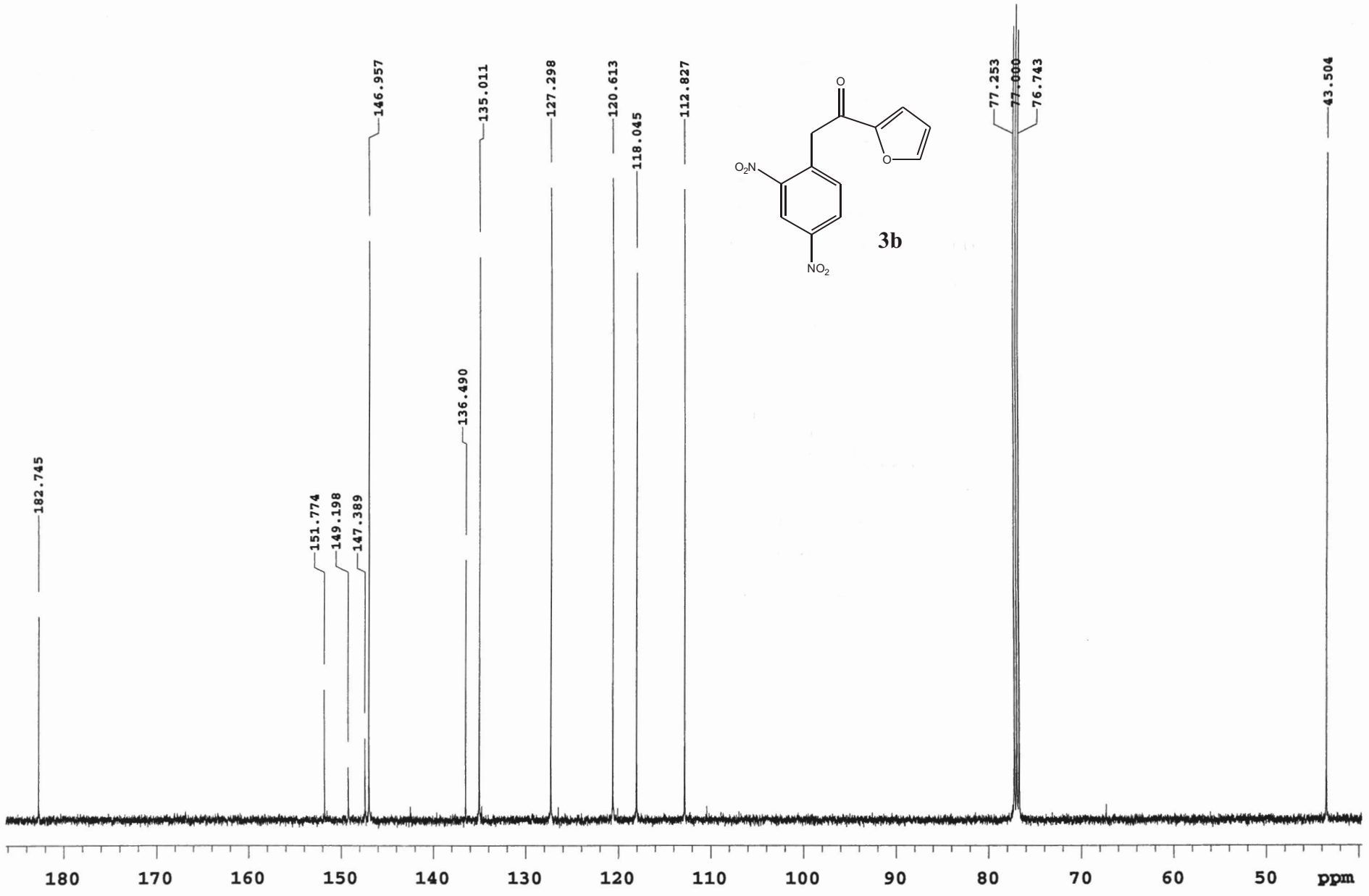
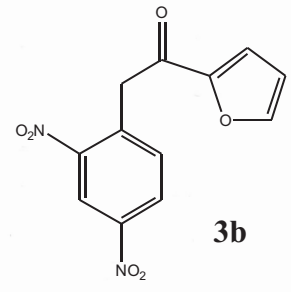

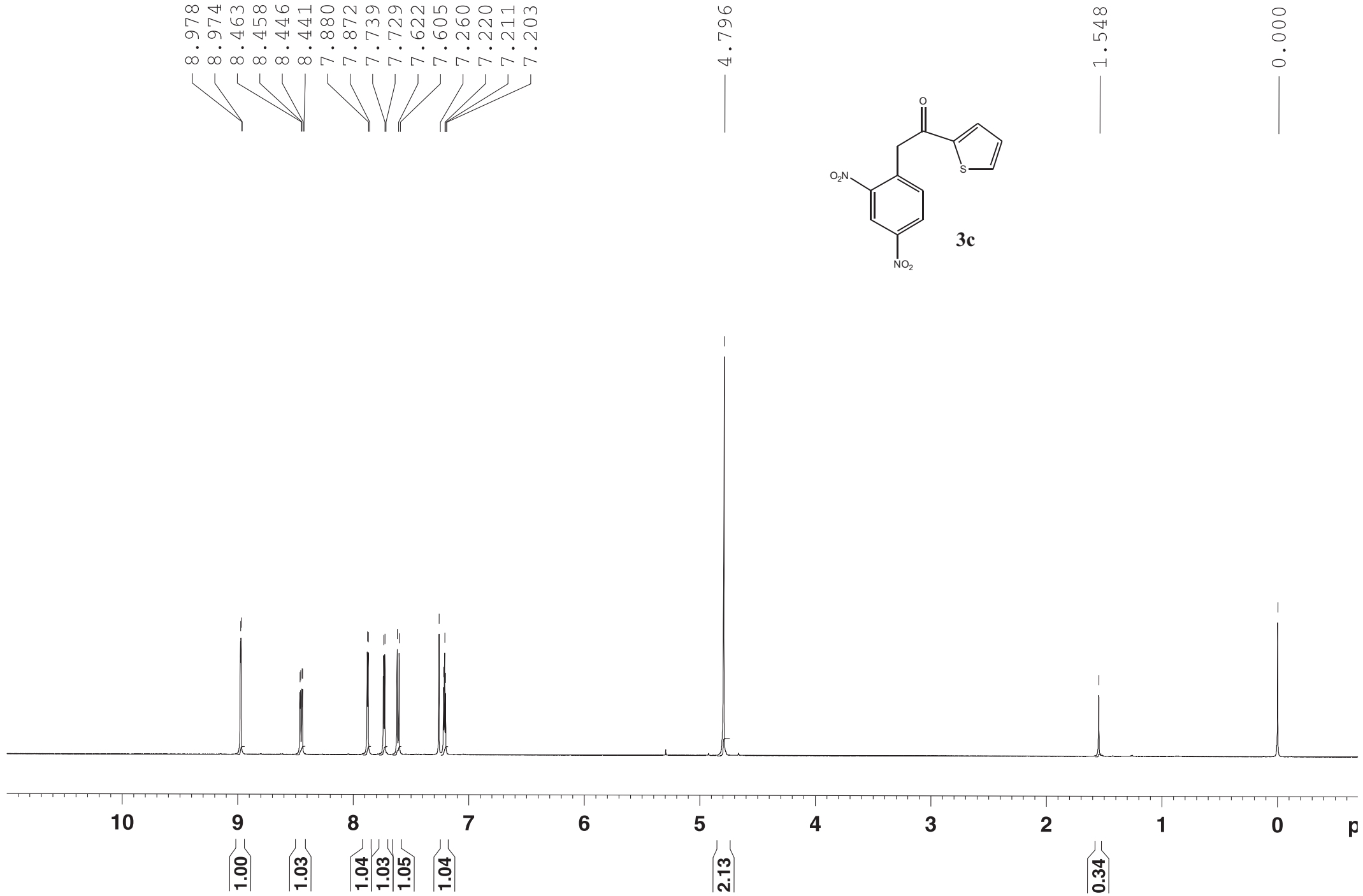

186.41

147.44

142.56

136.67

134.97

134.78

132.74

128.40

127.30

120.64

77.25

77.00

76.75

44.30

-0.03

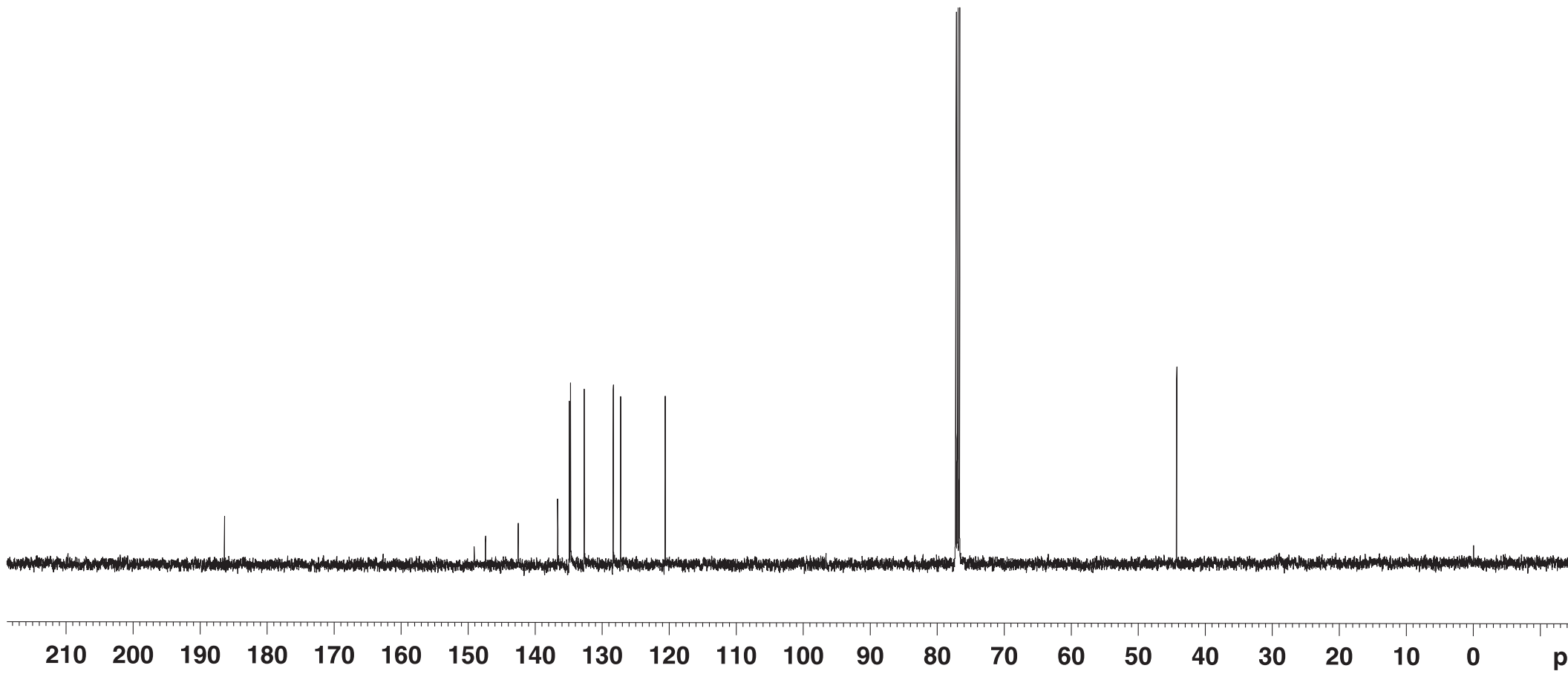
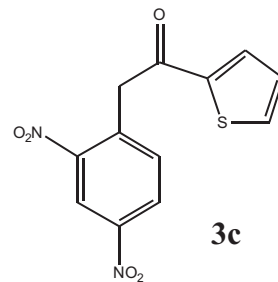

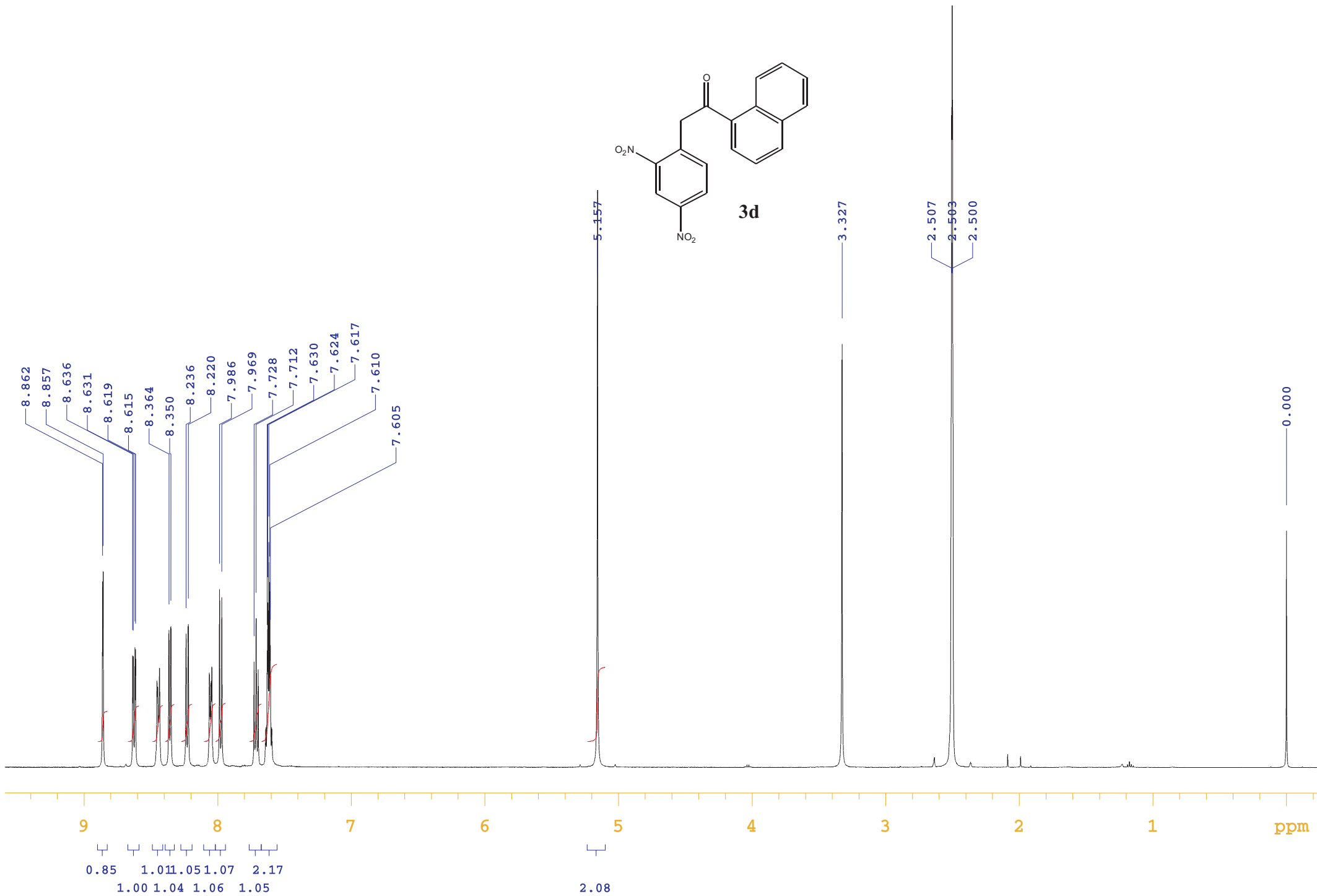
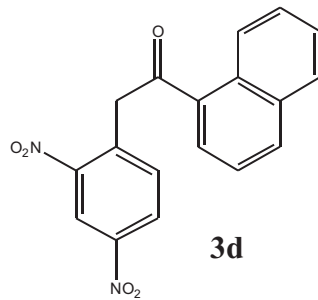

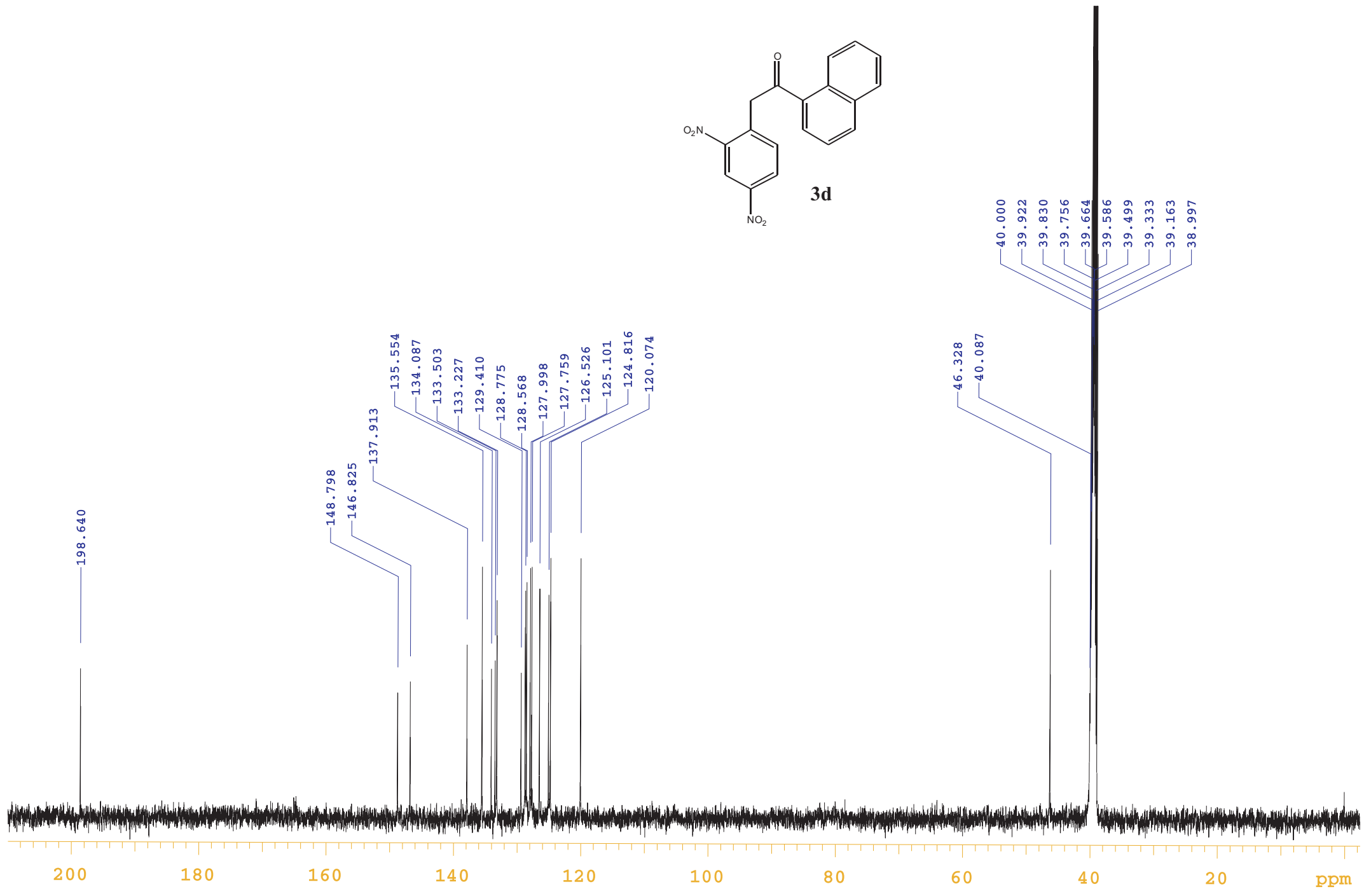
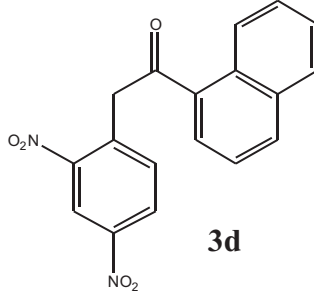

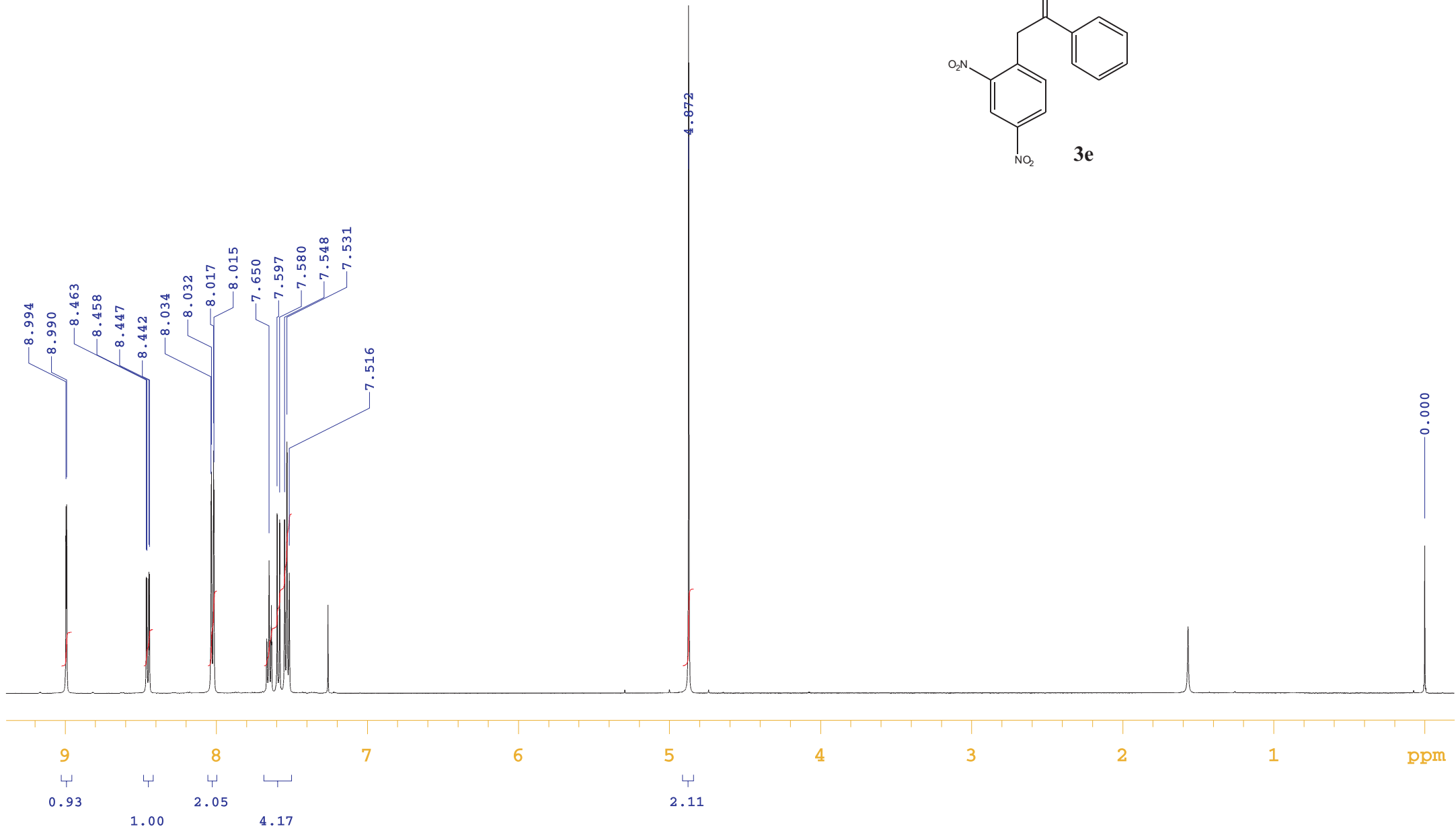
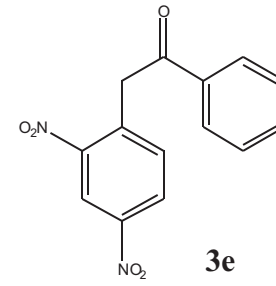



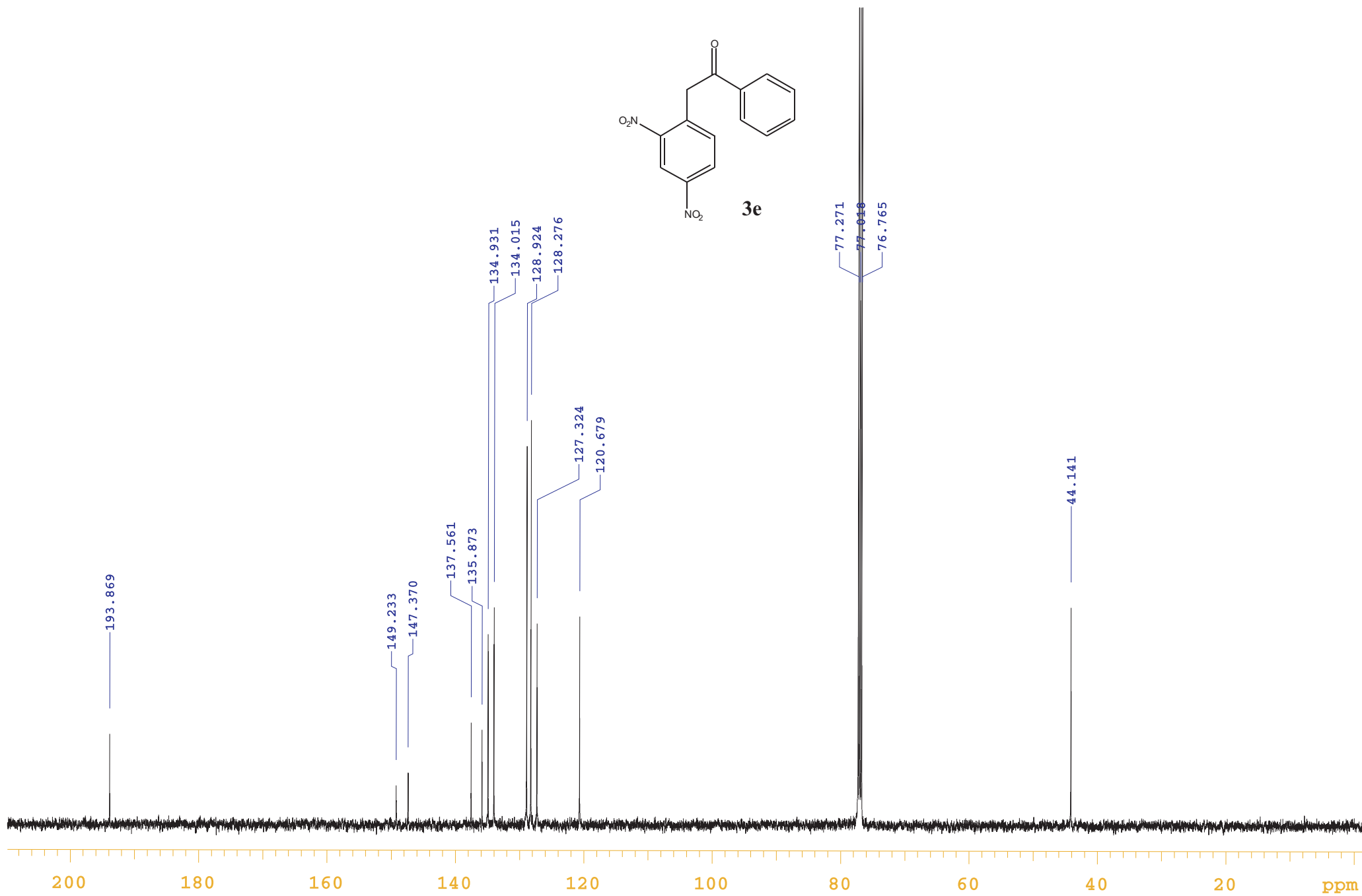
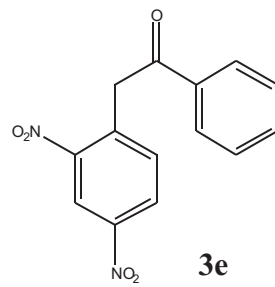

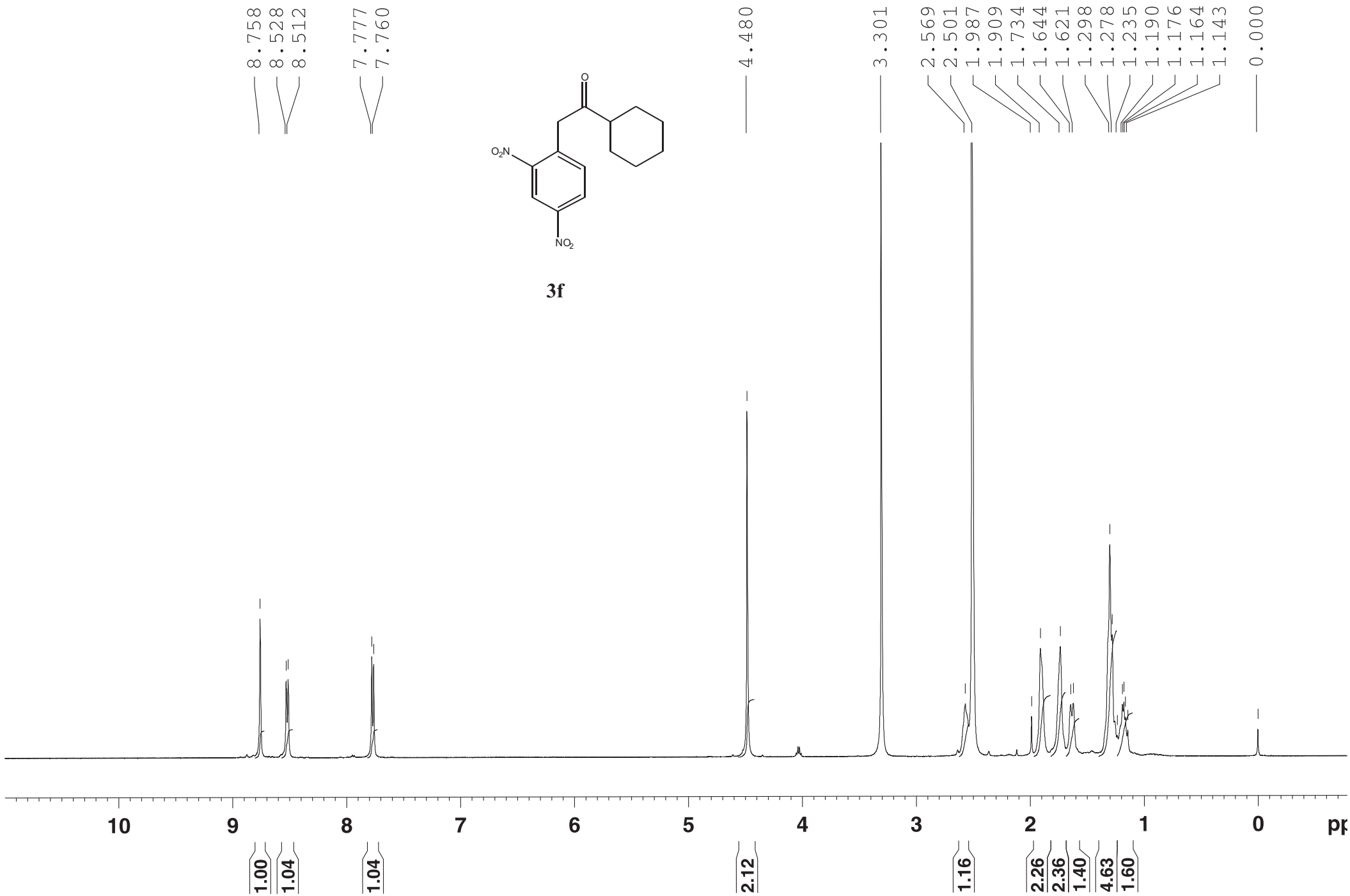

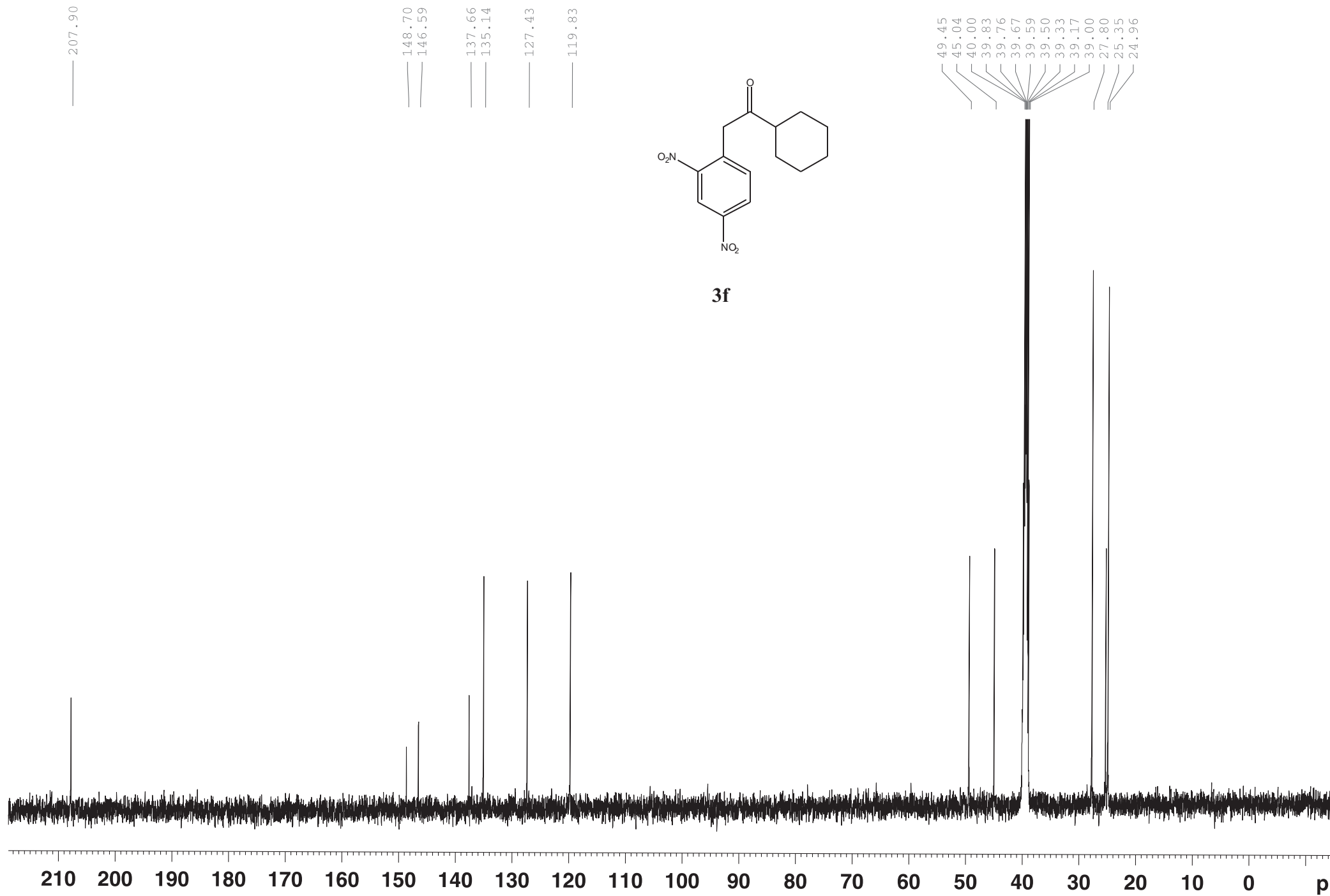

8.769  
8.531

7.777

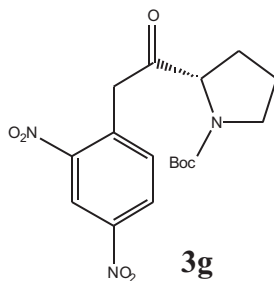

4.529  
4.467  
4.416

3.381  
3.309

2.503  
2.244  
2.182  
2.017  
1.820

1.417  
1.355

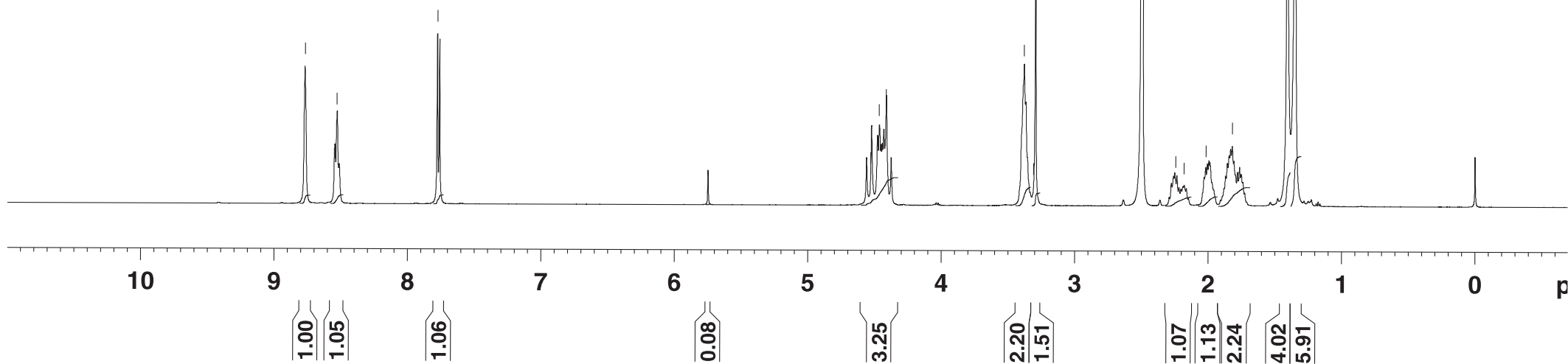

204.41

148.93

136.72

136.42

135.12

134.86

127.58

119.94

79.06

64.56

64.43

46.55

46.39

43.65

43.42

40.00

39.83

39.67

39.50

39.33

39.17

39.00

29.05

28.02

27.86

23.95

22.97

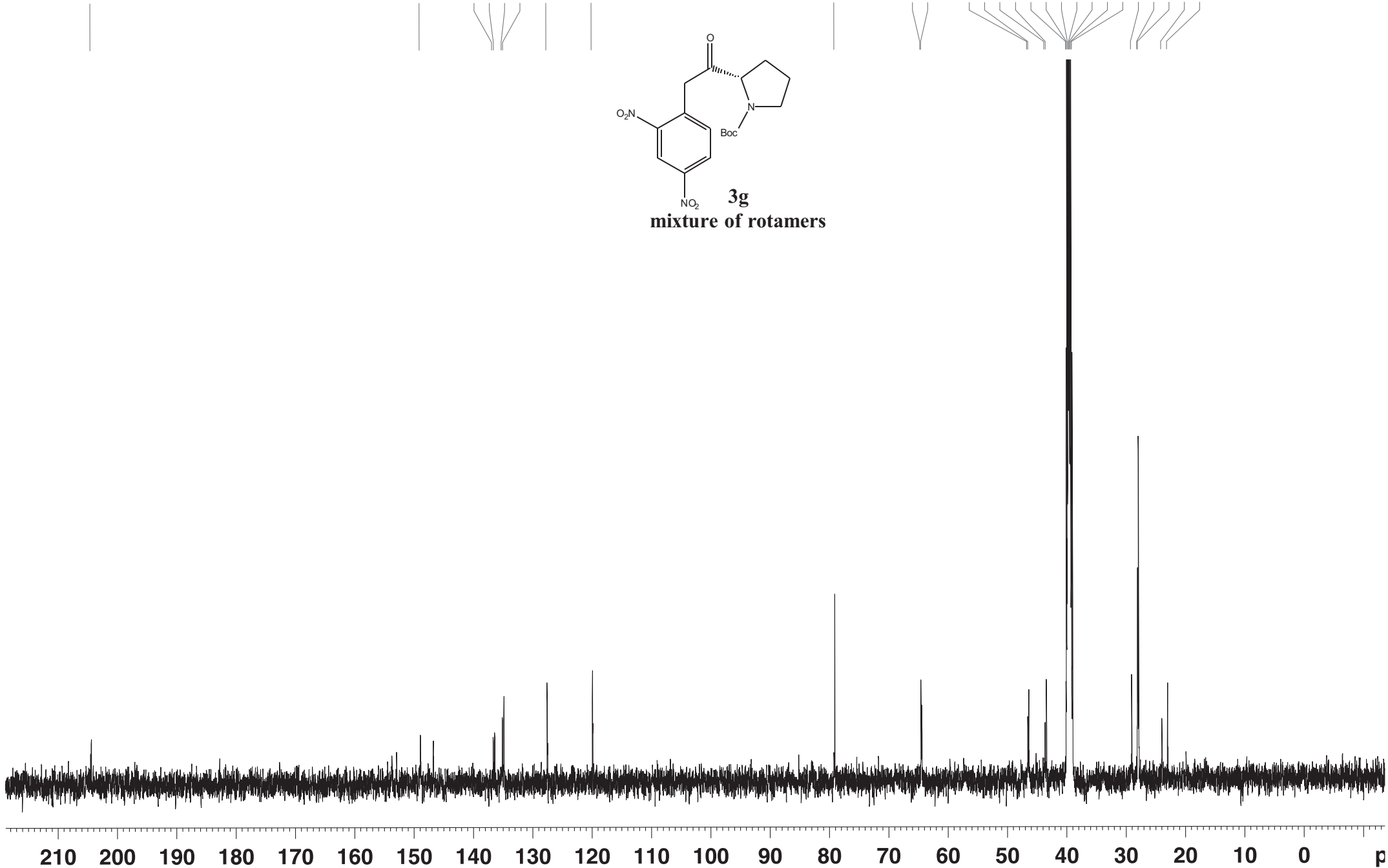
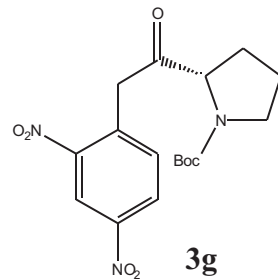

8.775  
8.530

7.828  
7.563  
7.482  
7.400  
7.278

4.754  
4.611

3.614  
3.522  
3.308

2.504  
2.300  
1.985  
1.893

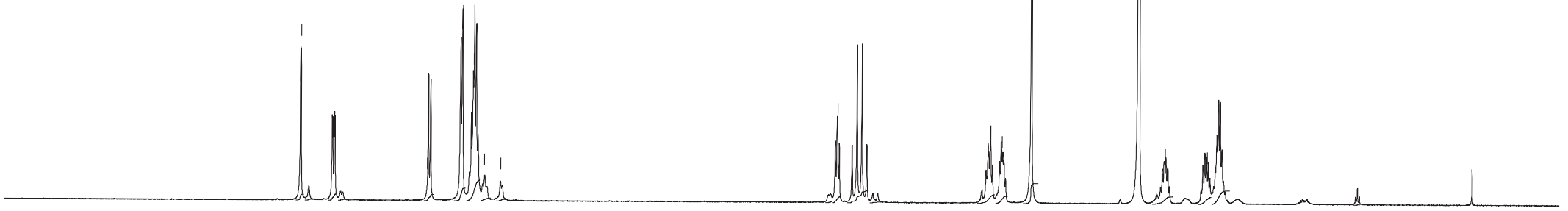
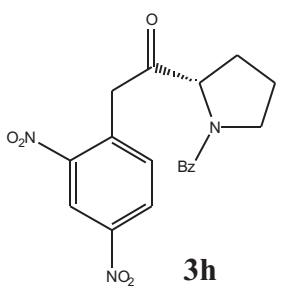

10

9

8

7

6

5

4

3

2

1

0

1.00  
0.14  
1.05  
0.14

1.05  
2.16  
3.49  
0.49  
0.29

0.16  
1.06  
2.16  
0.17

1.43  
1.25  
3.38

1.28  
1.20  
2.29

0.11

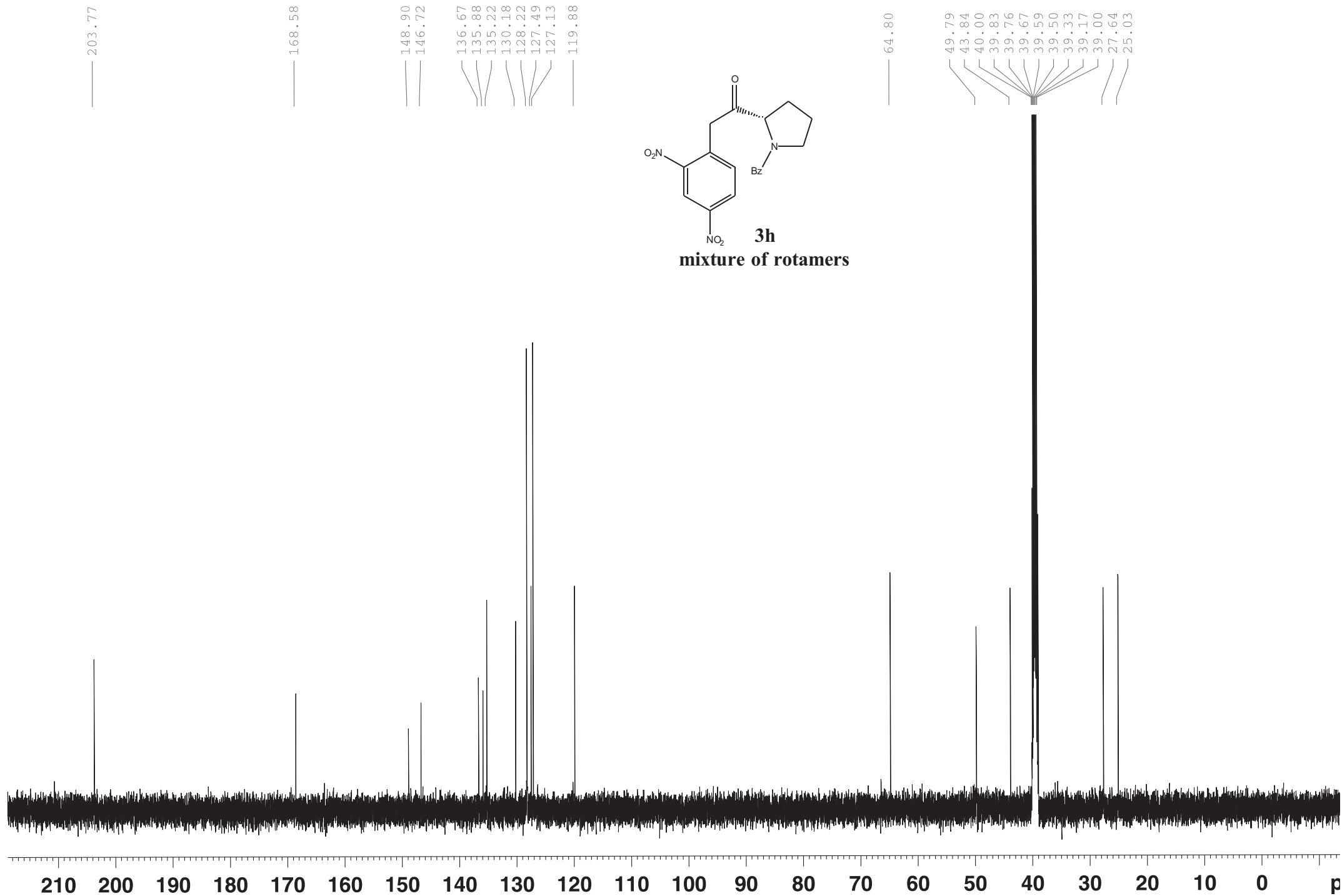

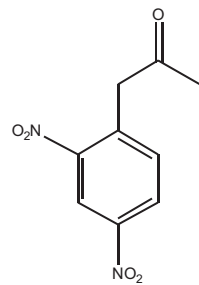

3i

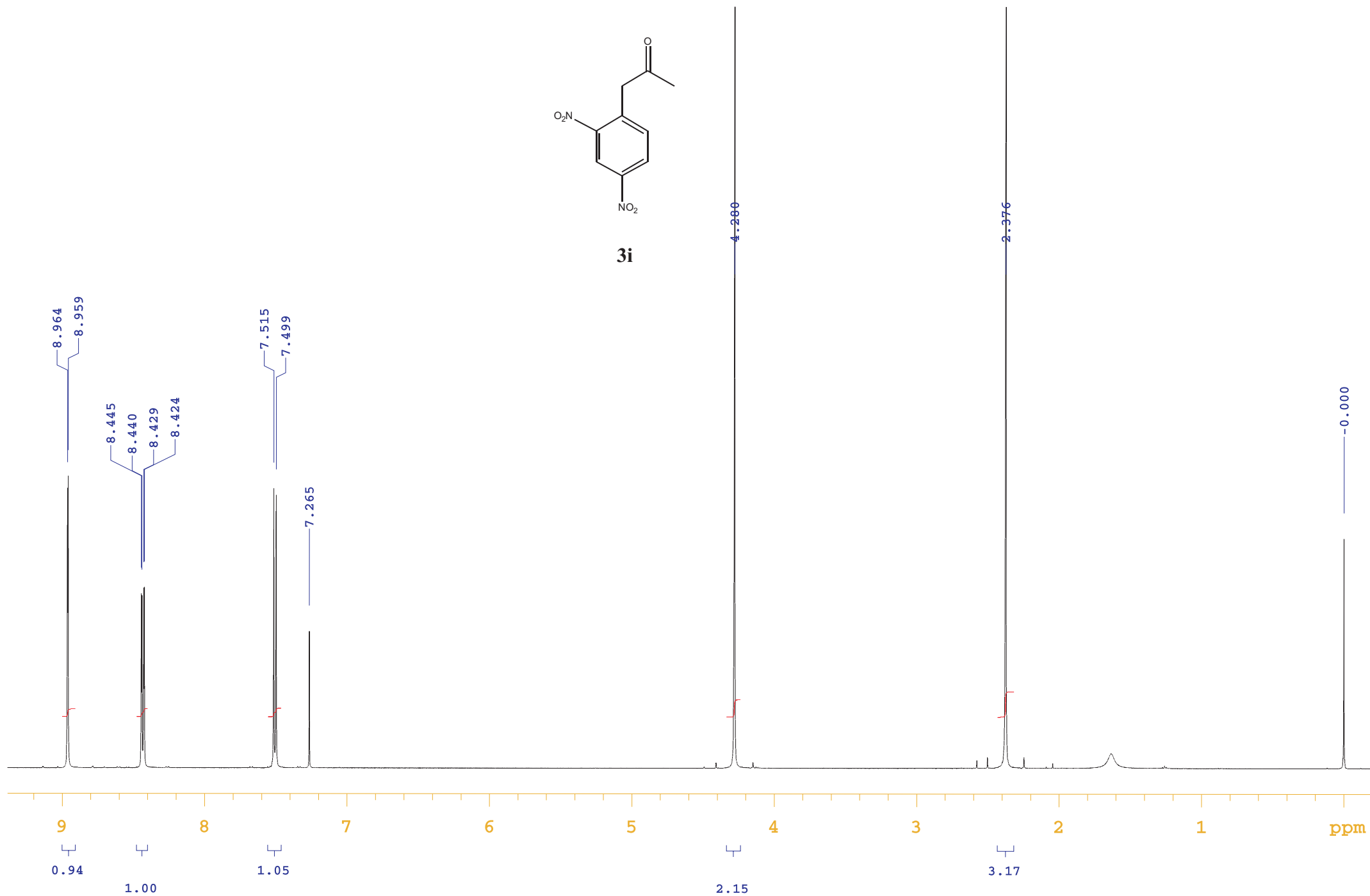



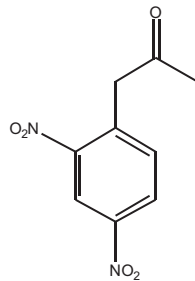

3i

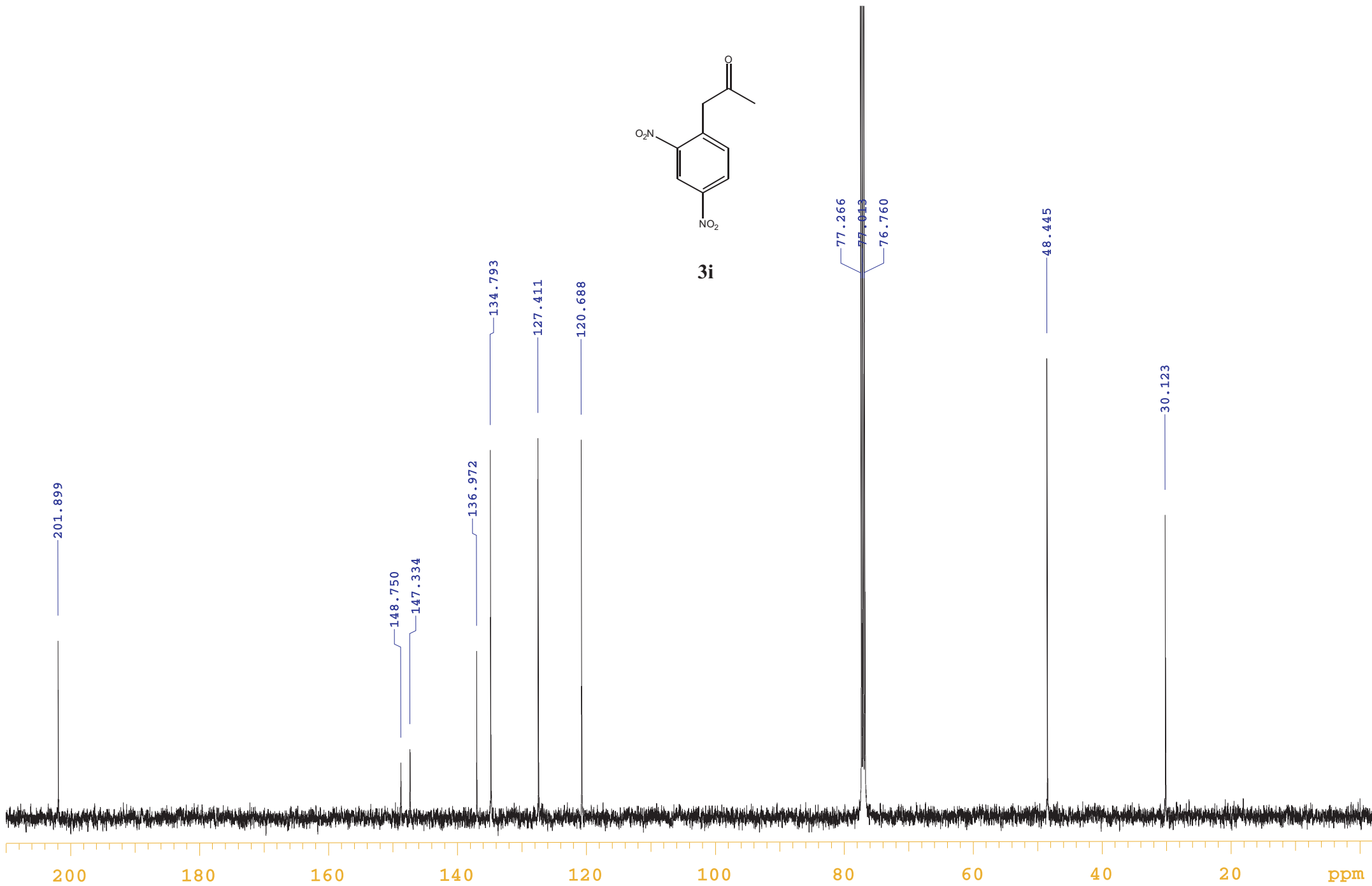

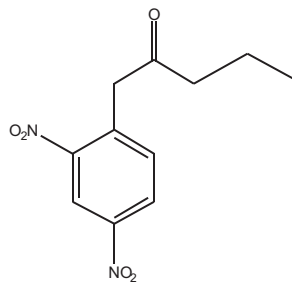

3j

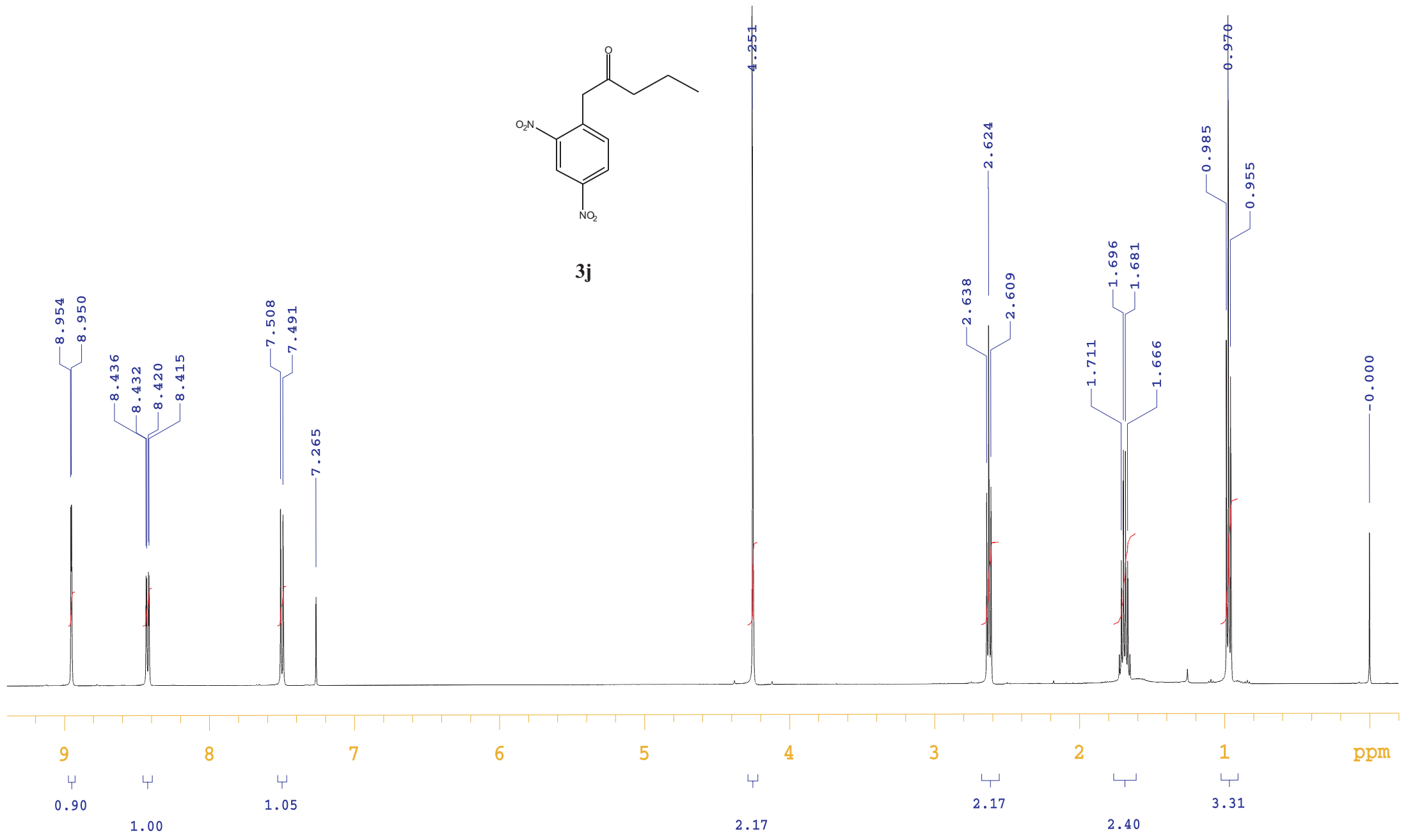

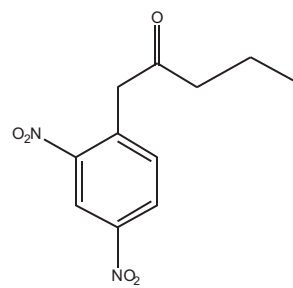

3j

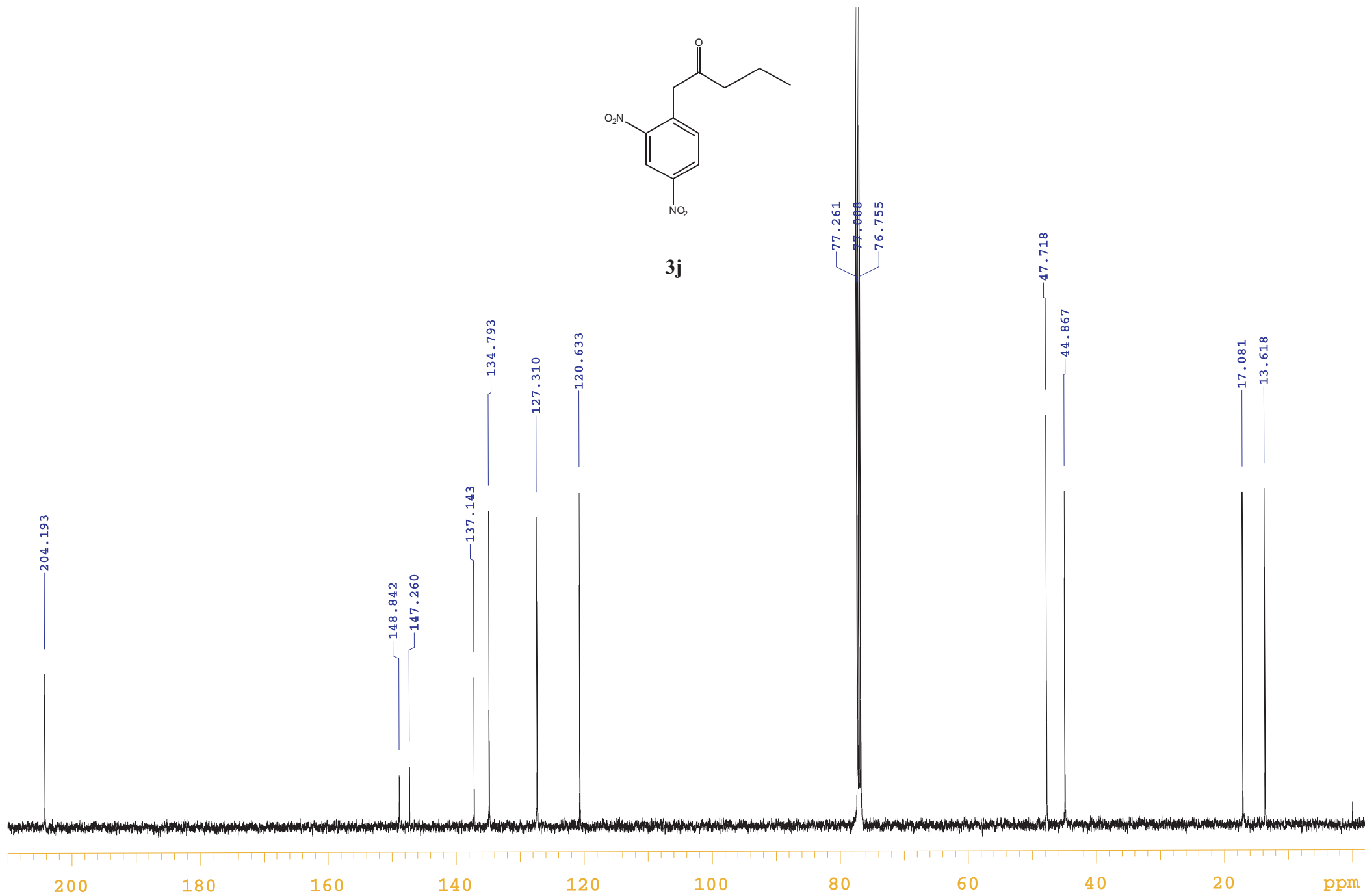

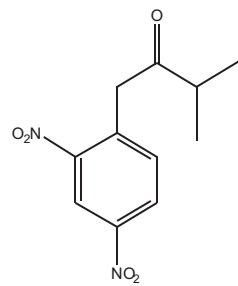

**3k**

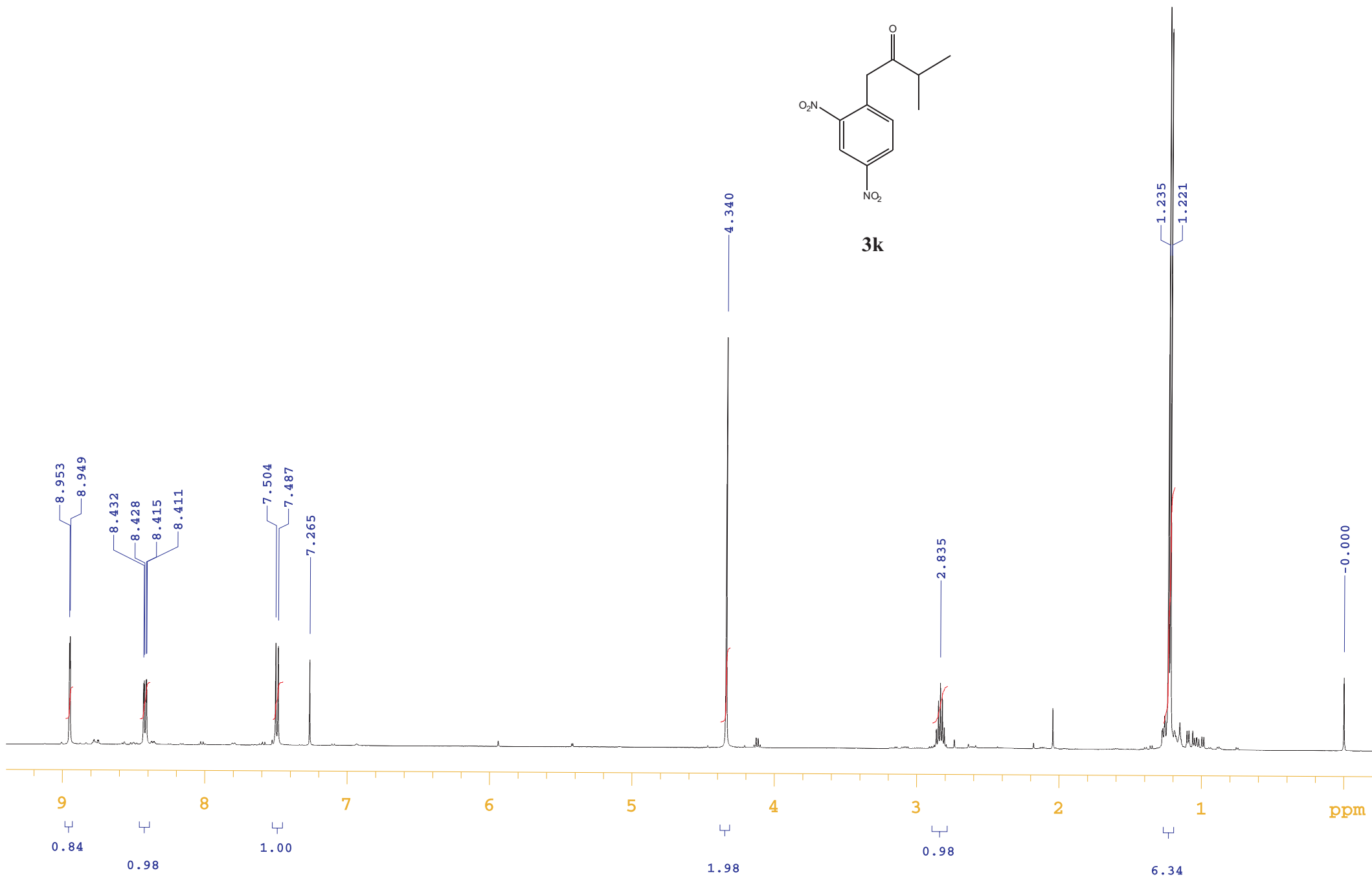

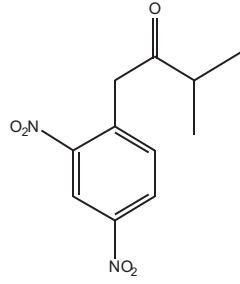

**3k**

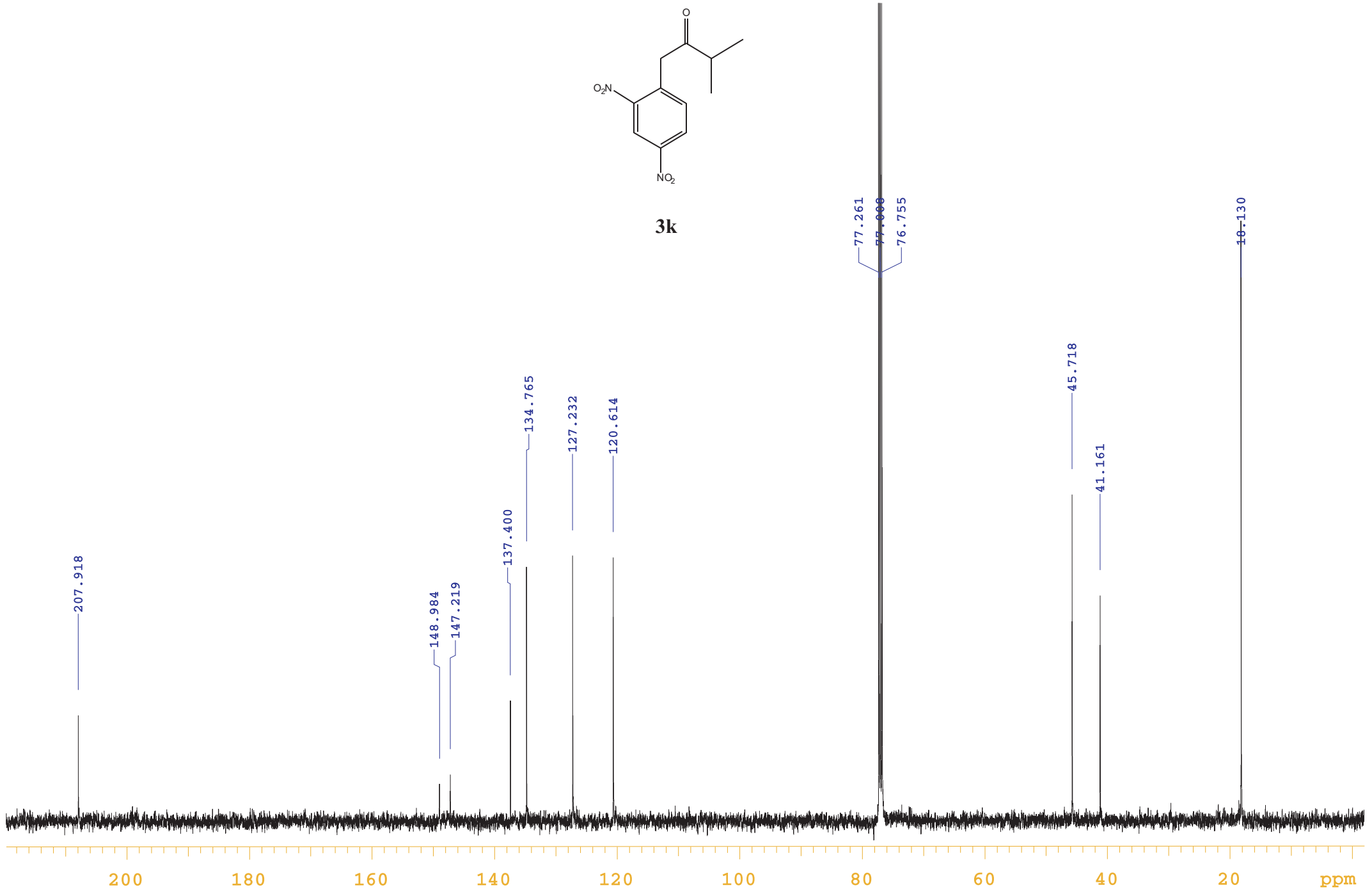

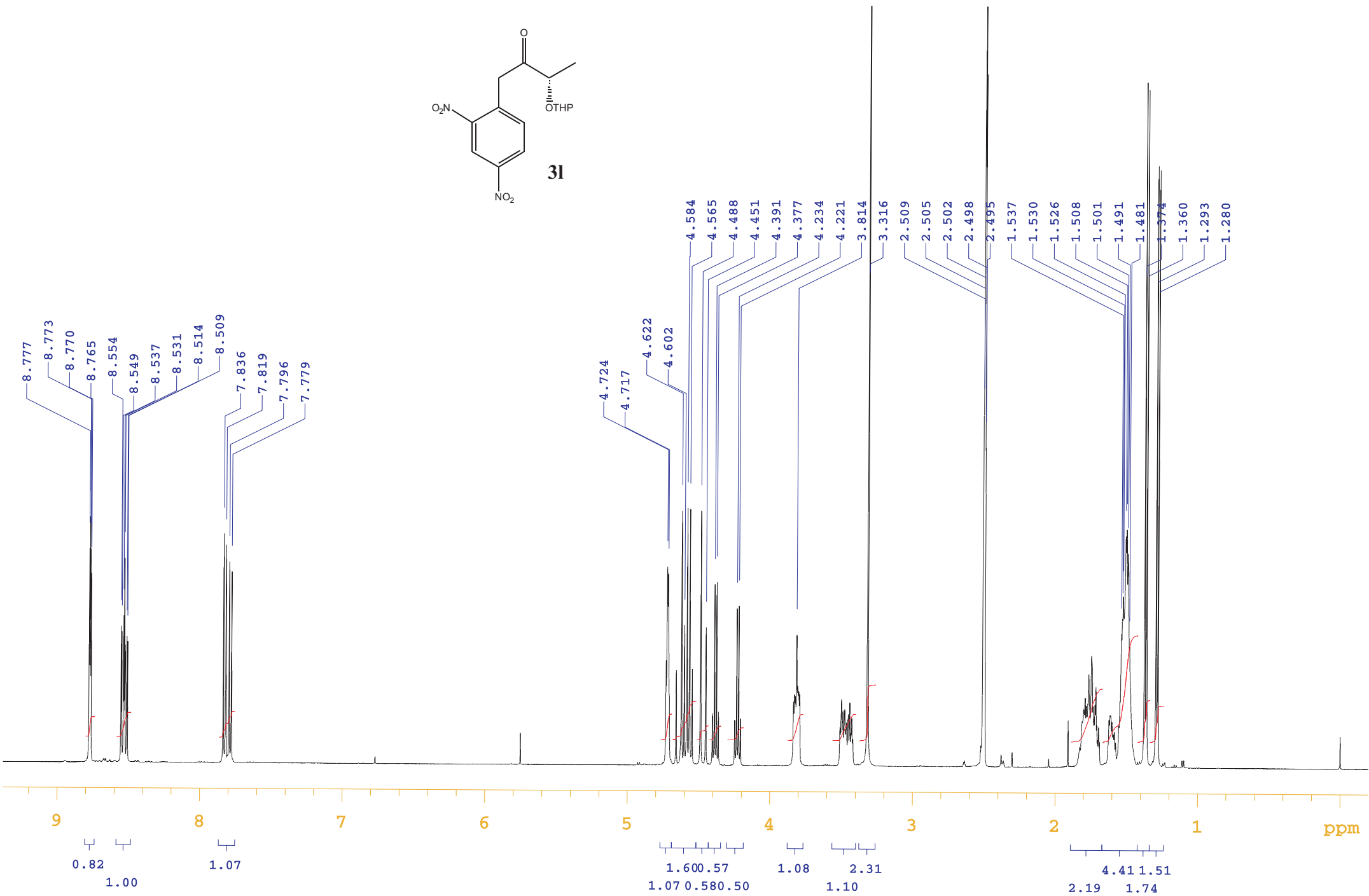
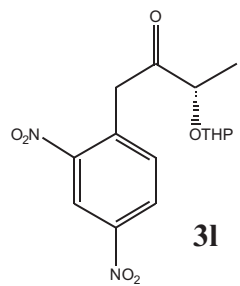

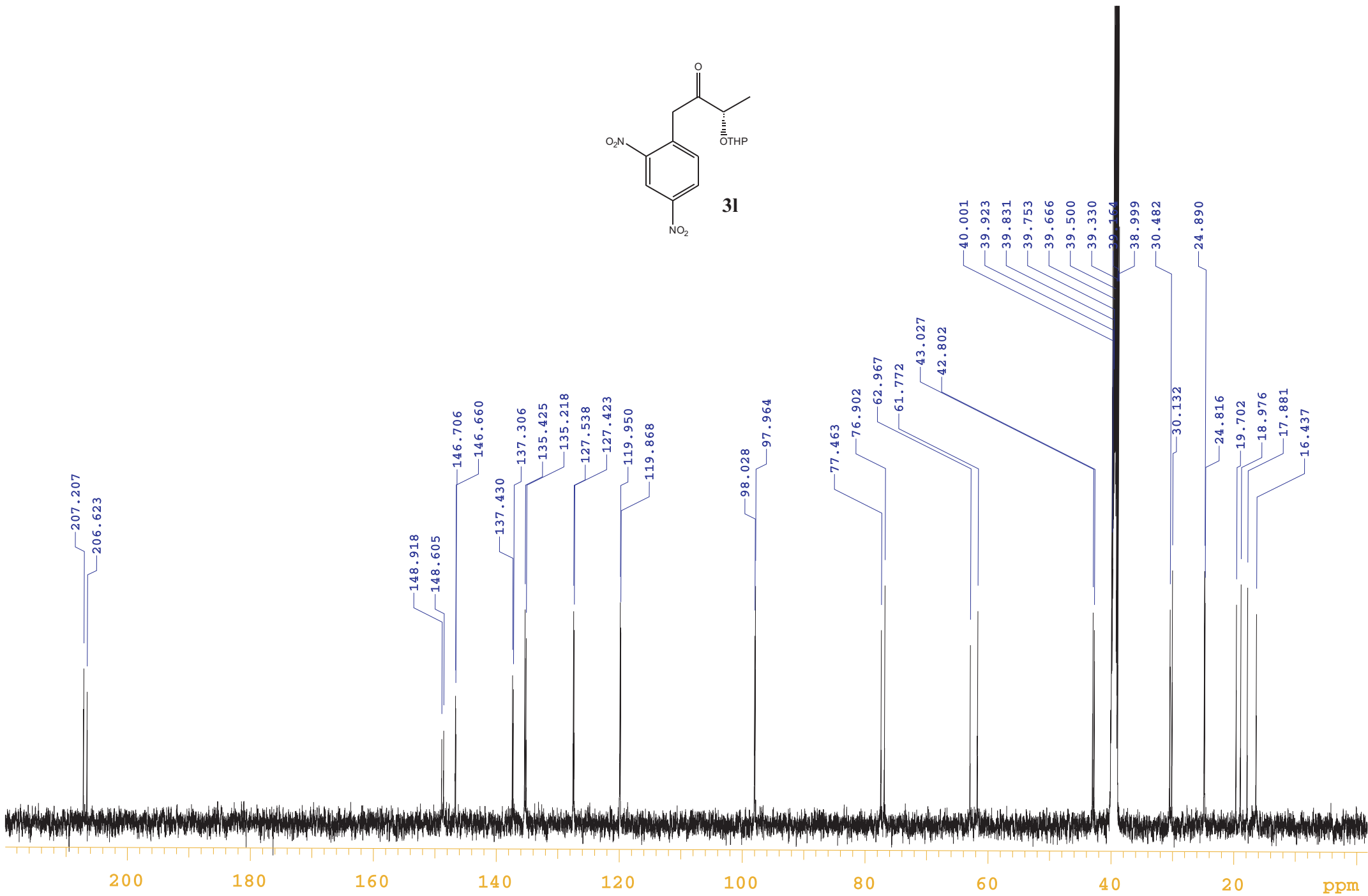
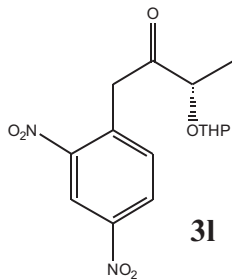

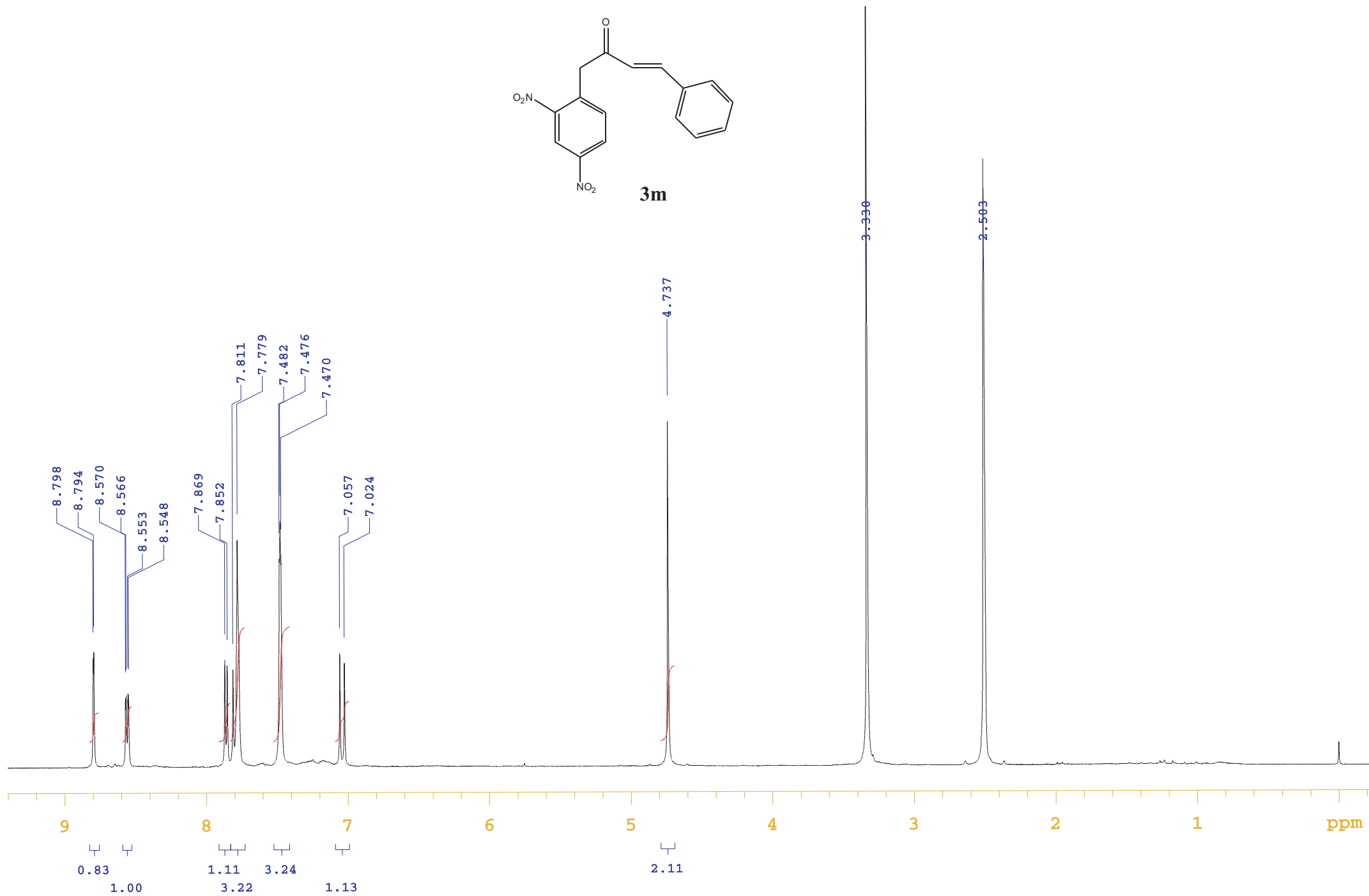
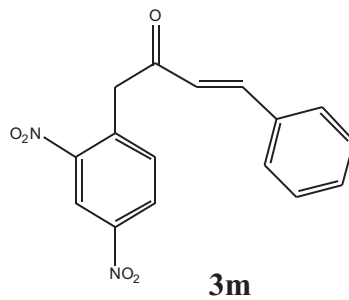



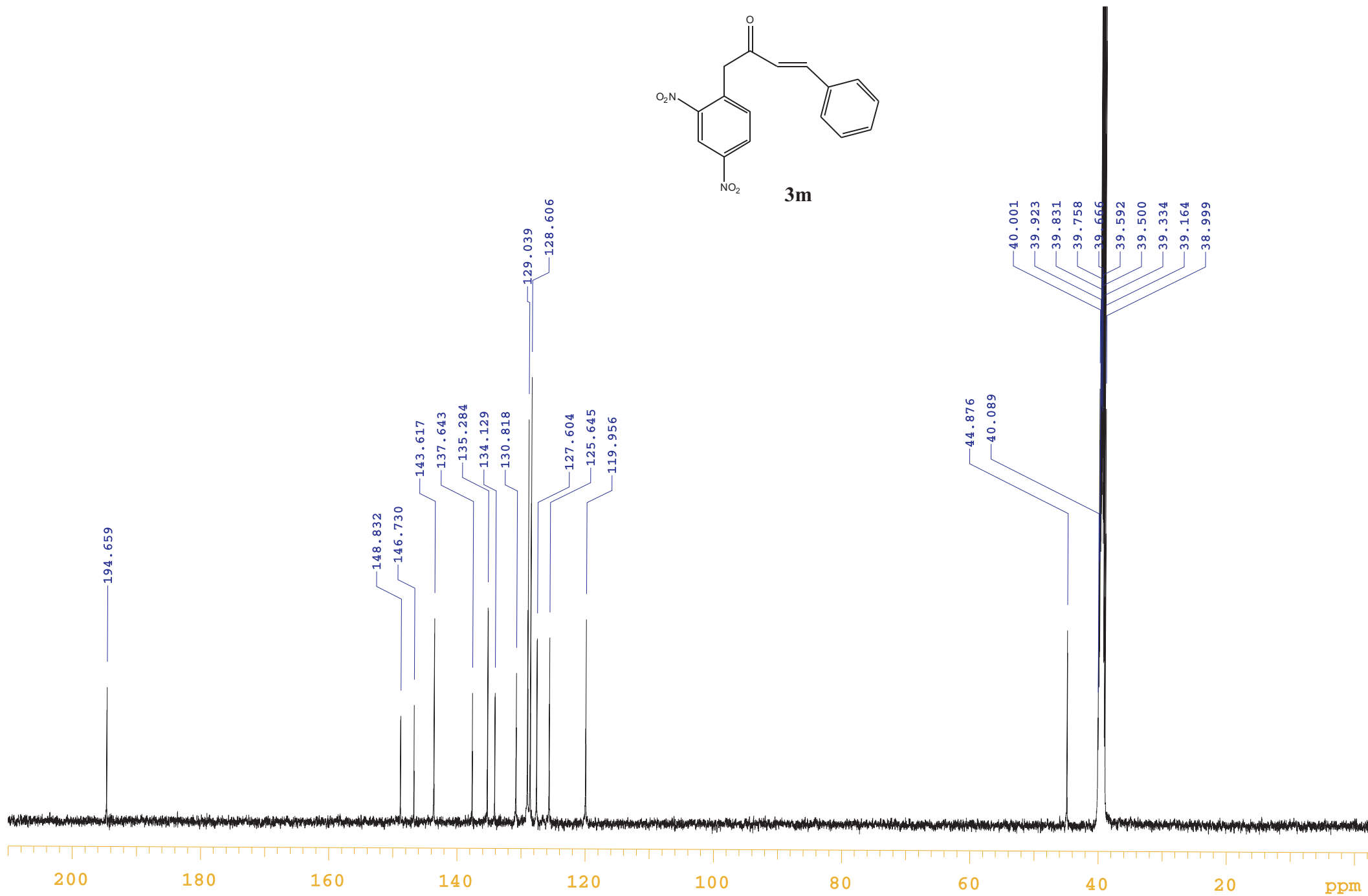
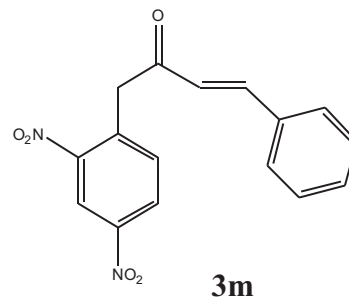

8.845  
8.618  
8.602  
8.265  
7.934  
7.918

5.748

5.146  
5.091

3.302

2.501

0.000

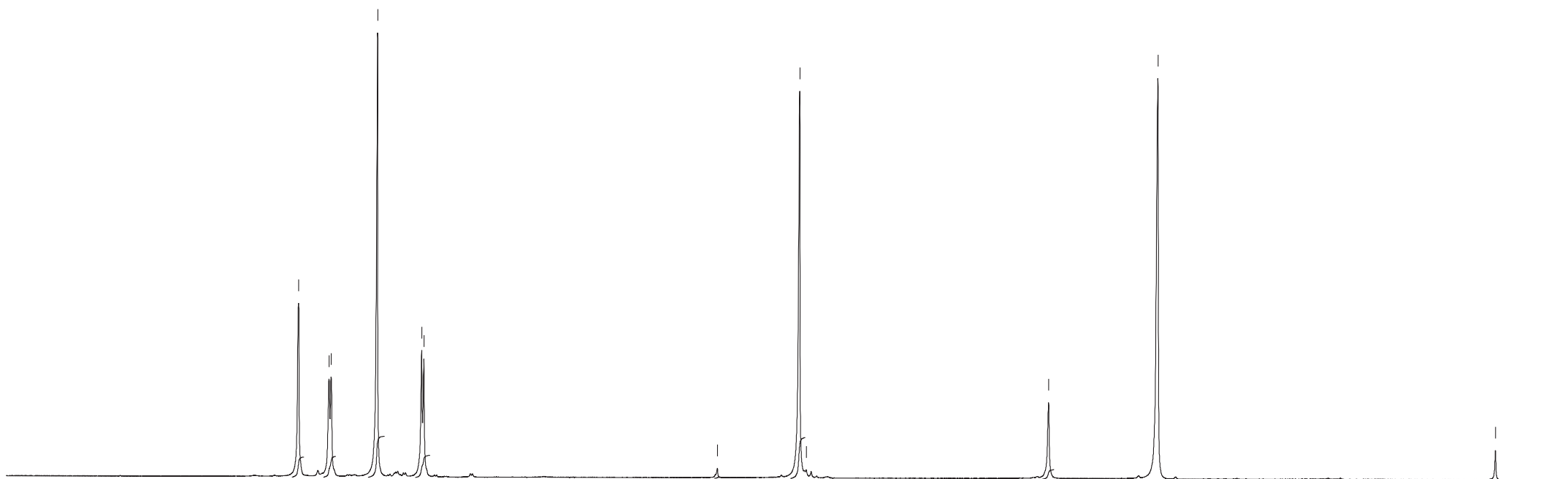
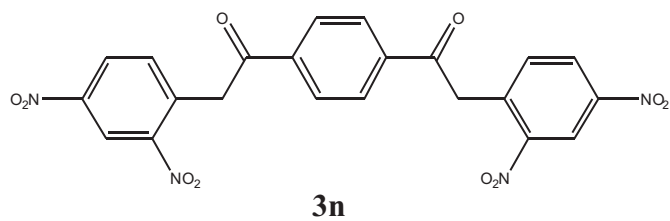

10

9

8

7

6

5

4

3

2

1

0

1.00

1.05

2.05

1.10

0.04

2.05

0.47

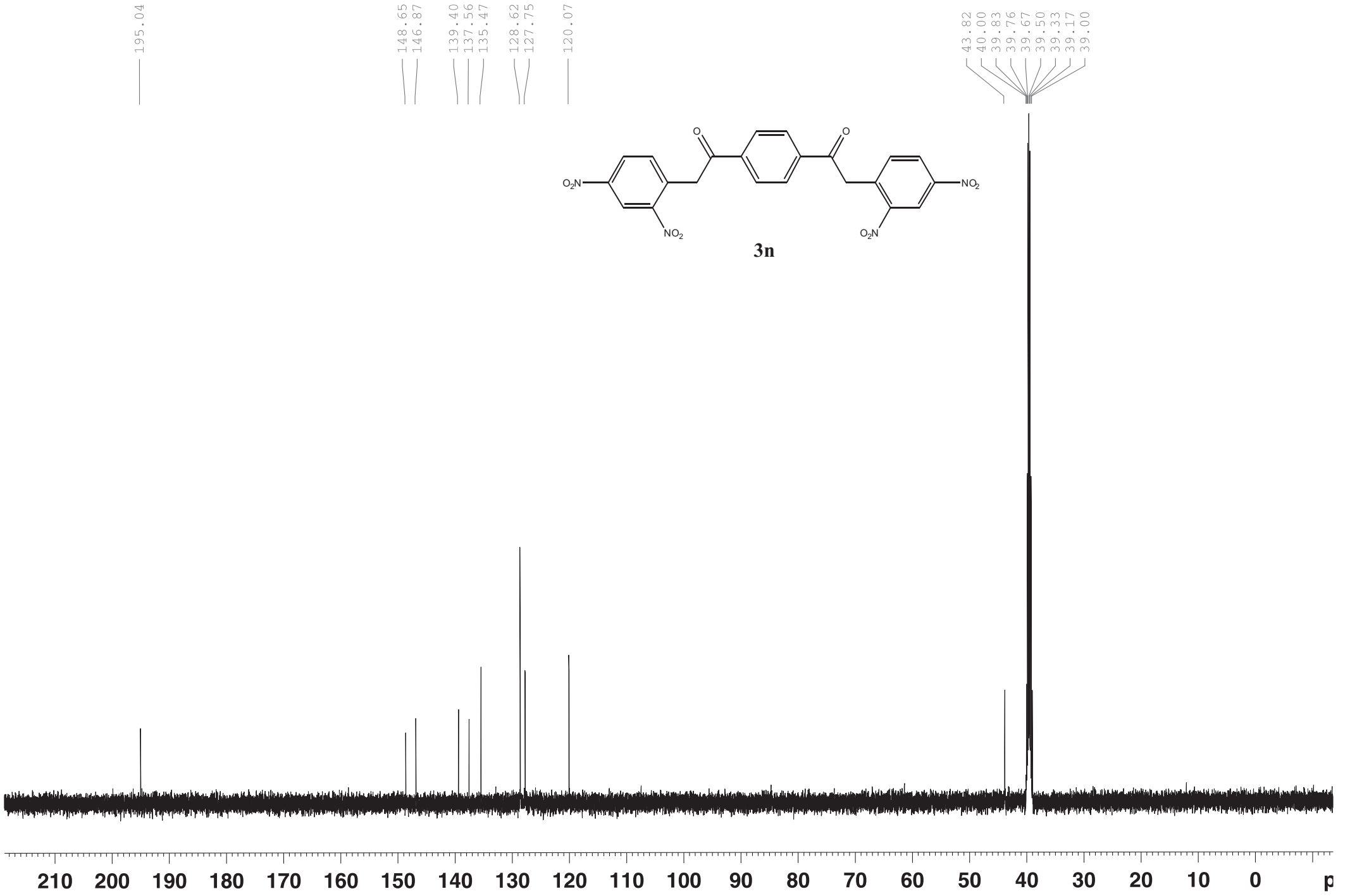

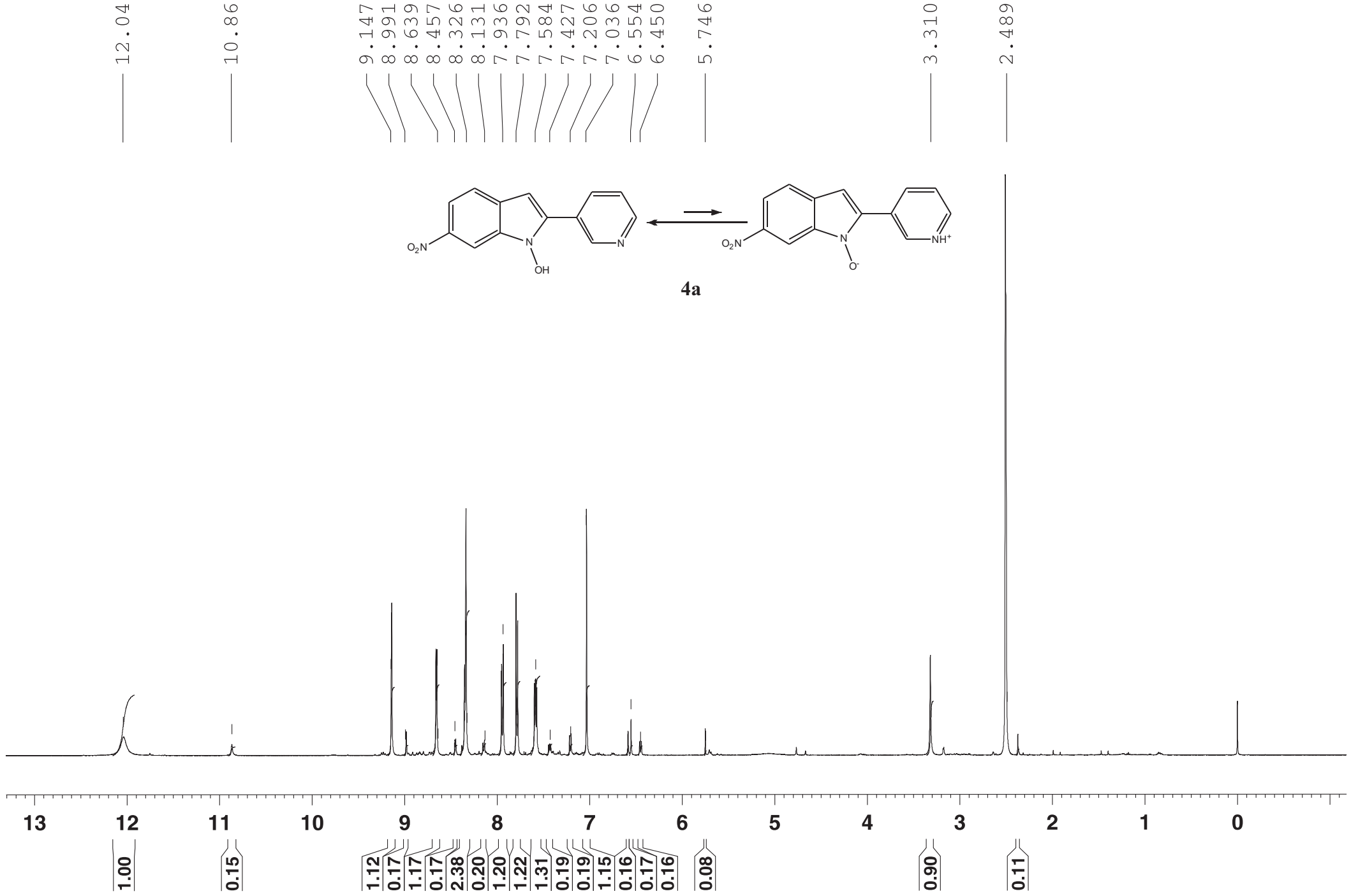

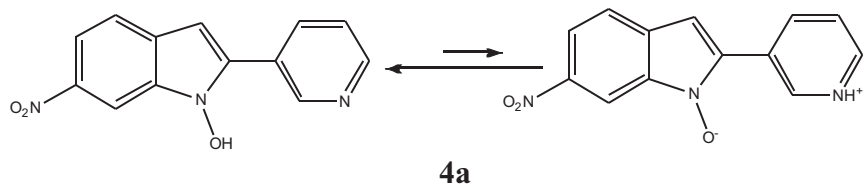

149.56  
148.55  
142.46  
139.31  
135.22  
133.46  
133.41  
127.33  
125.68  
123.74  
123.43  
121.01  
114.88  
105.44  
97.88

40.00  
39.83  
39.67  
39.50  
39.33  
39.17  
39.00

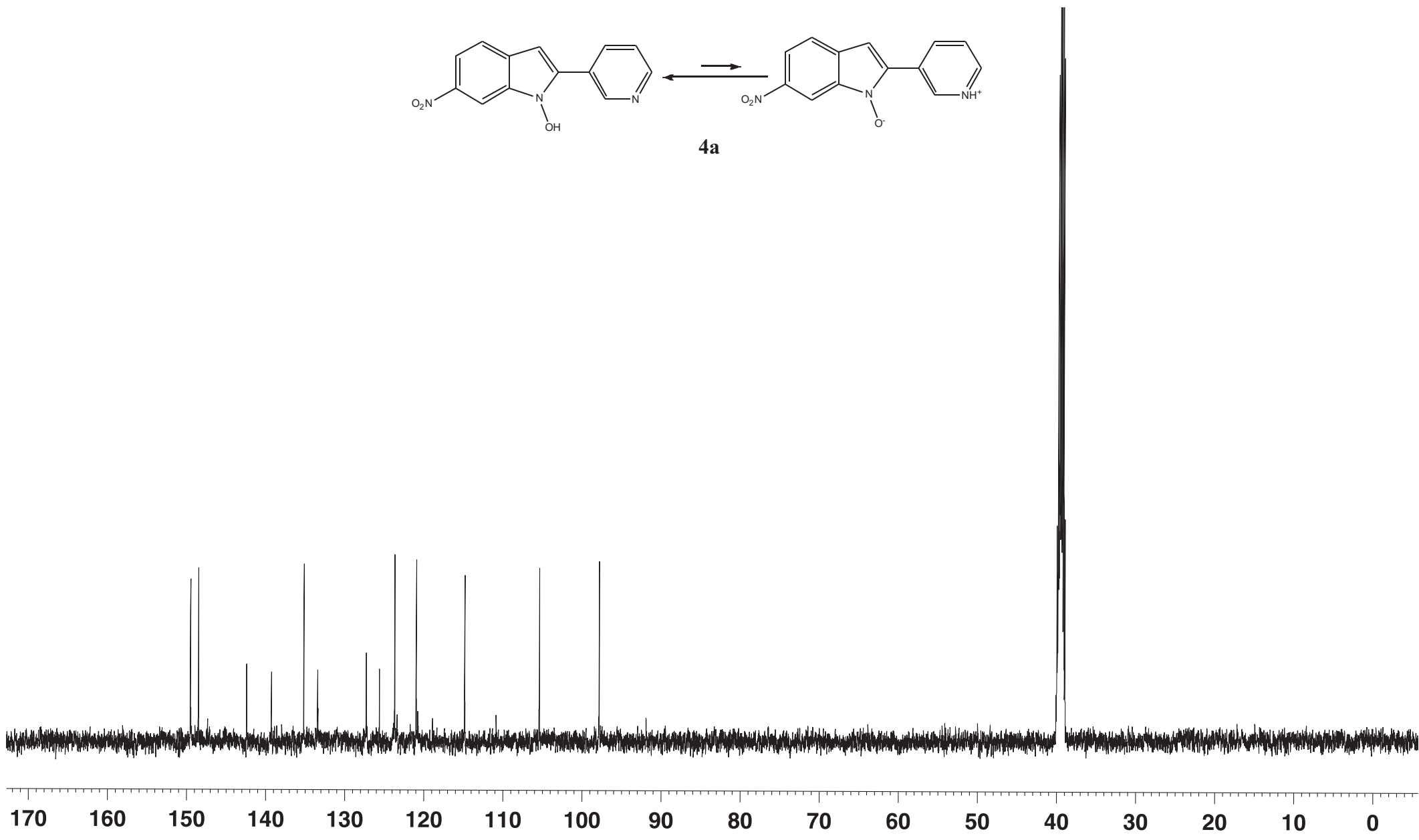

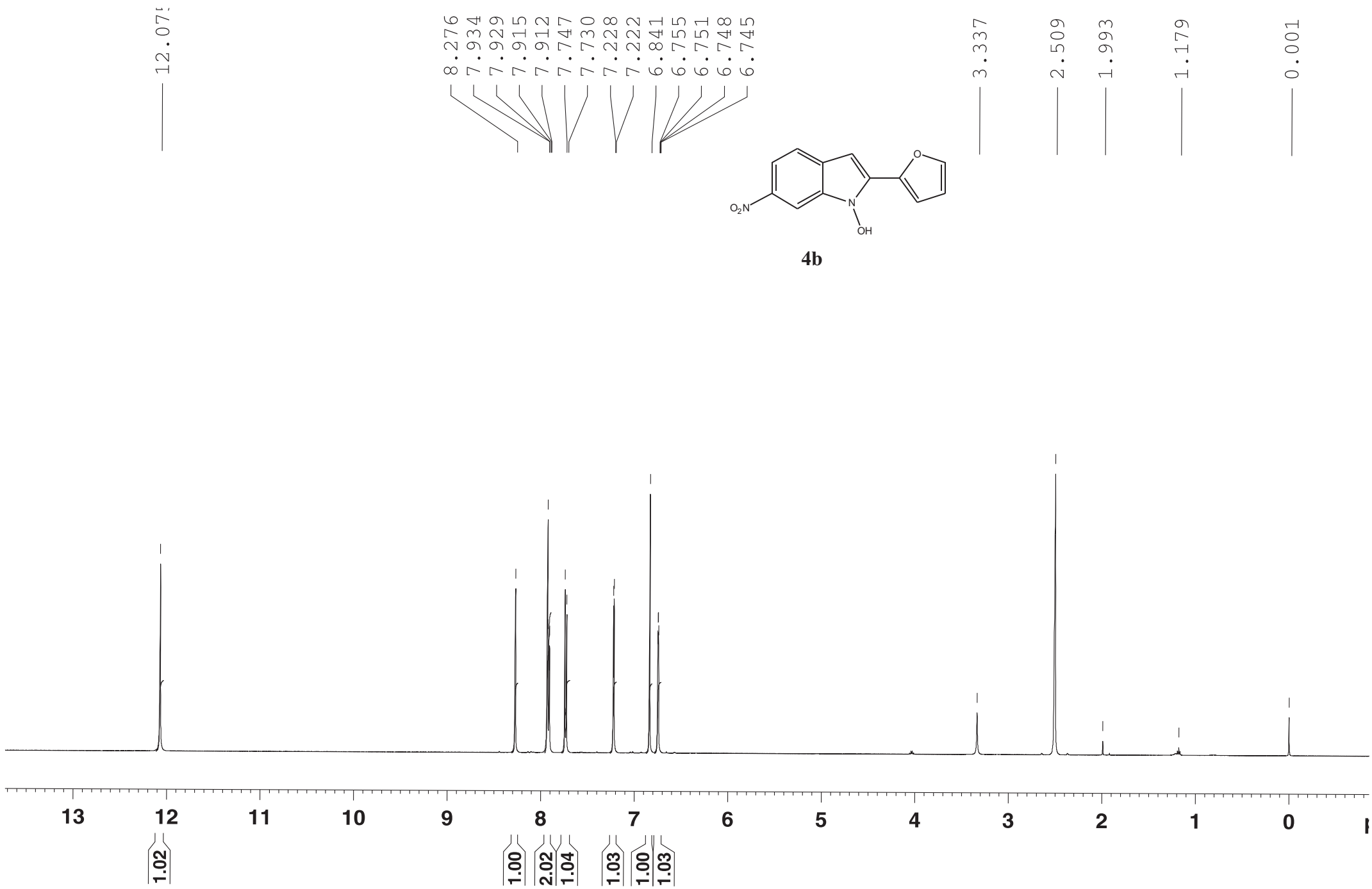

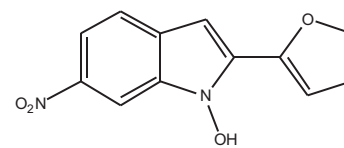

**4b**

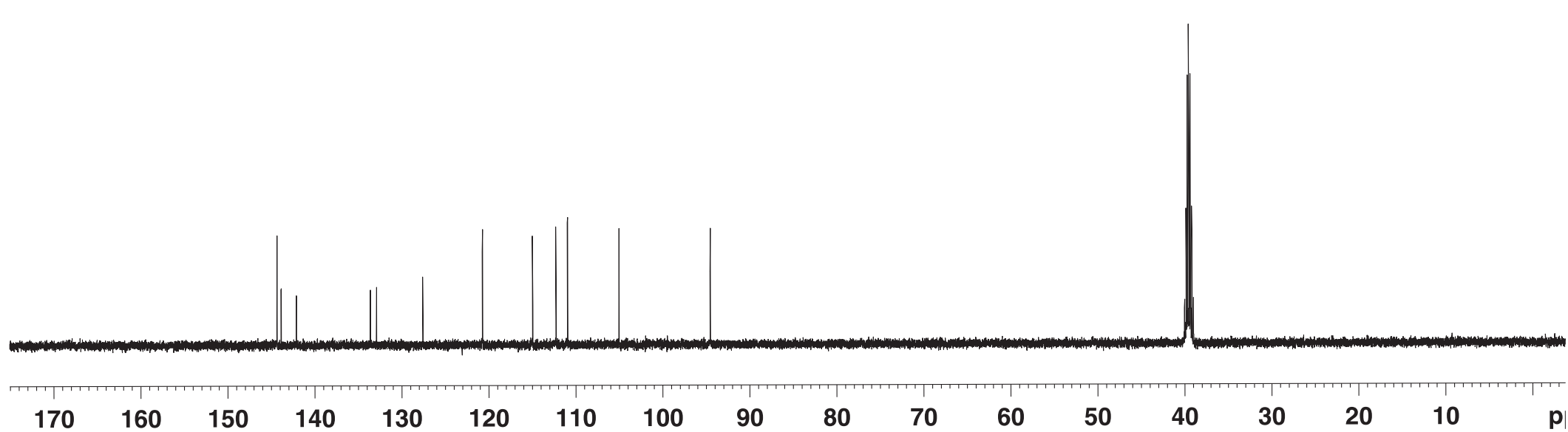
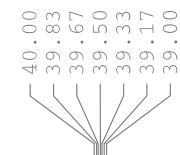

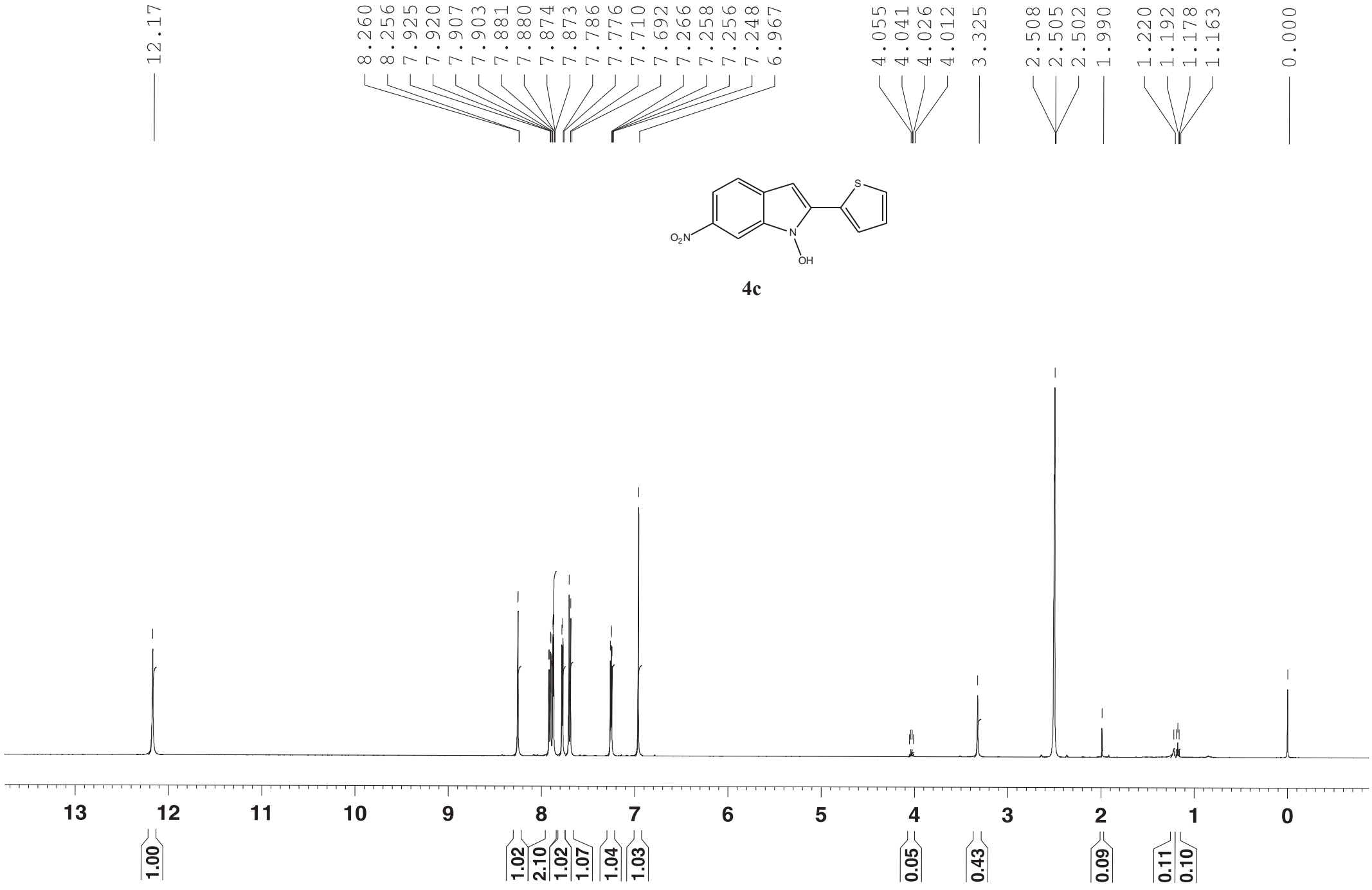



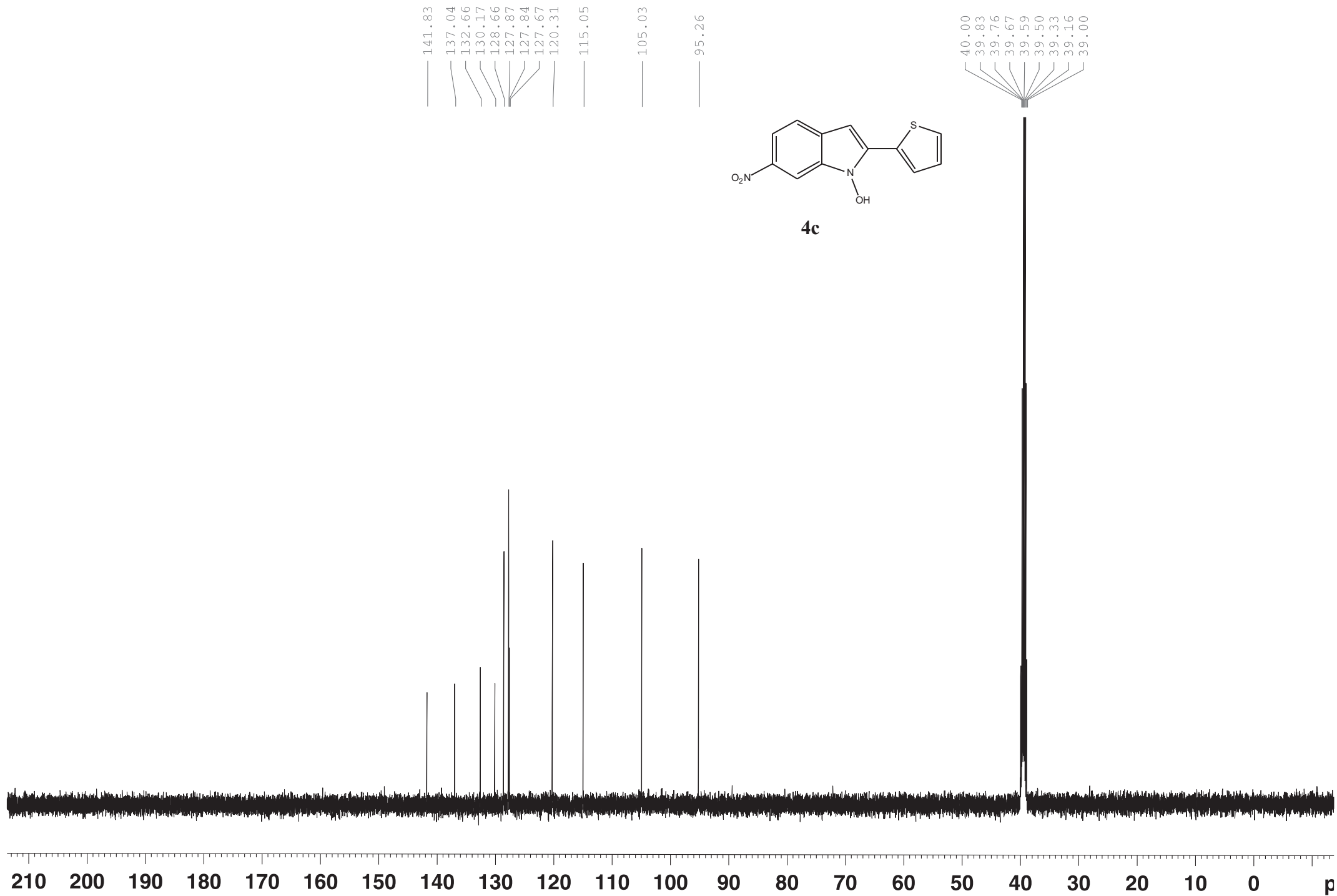



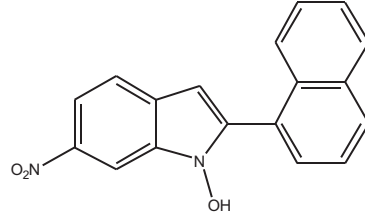

4d

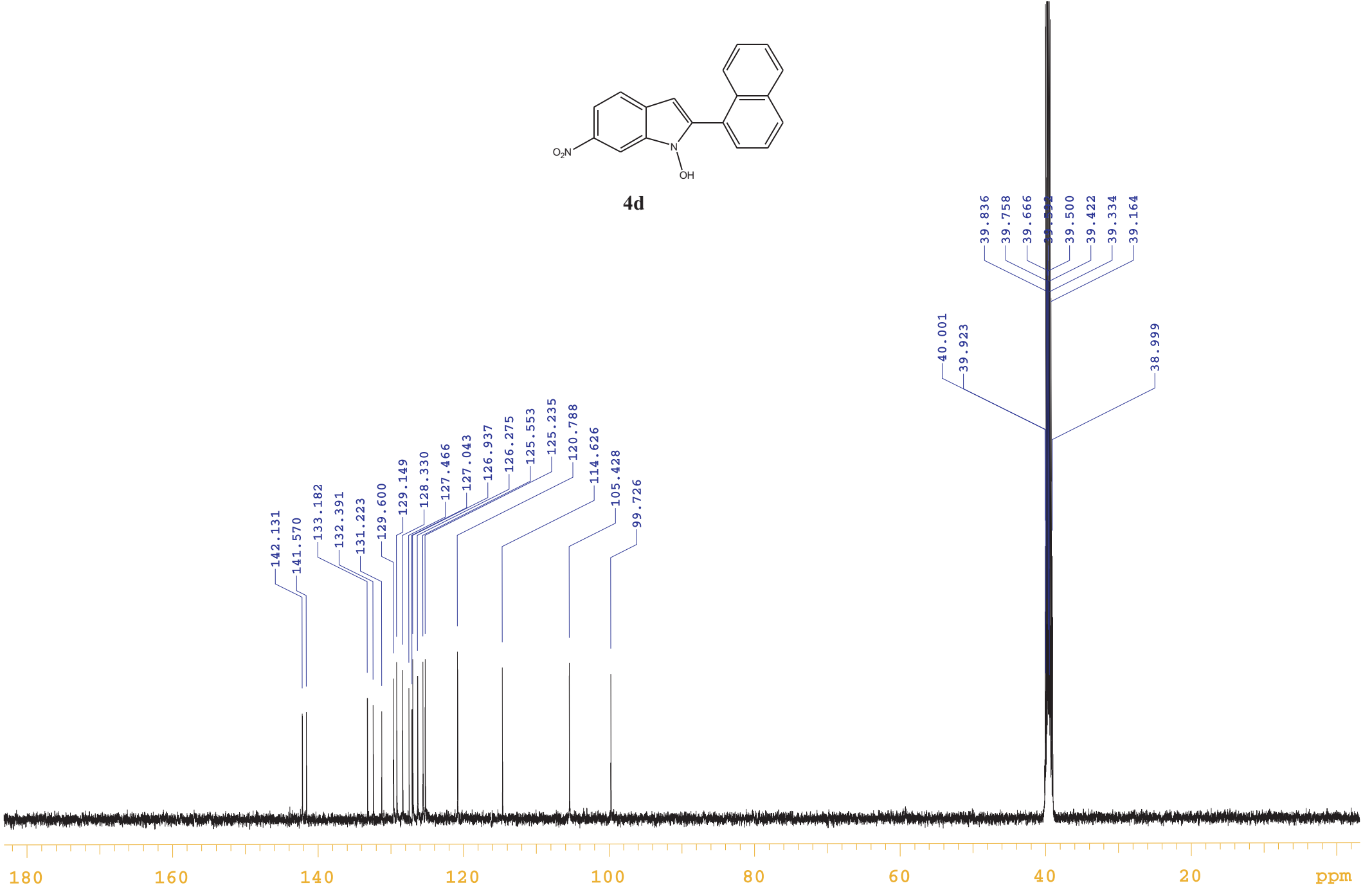

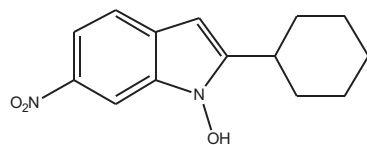

4f

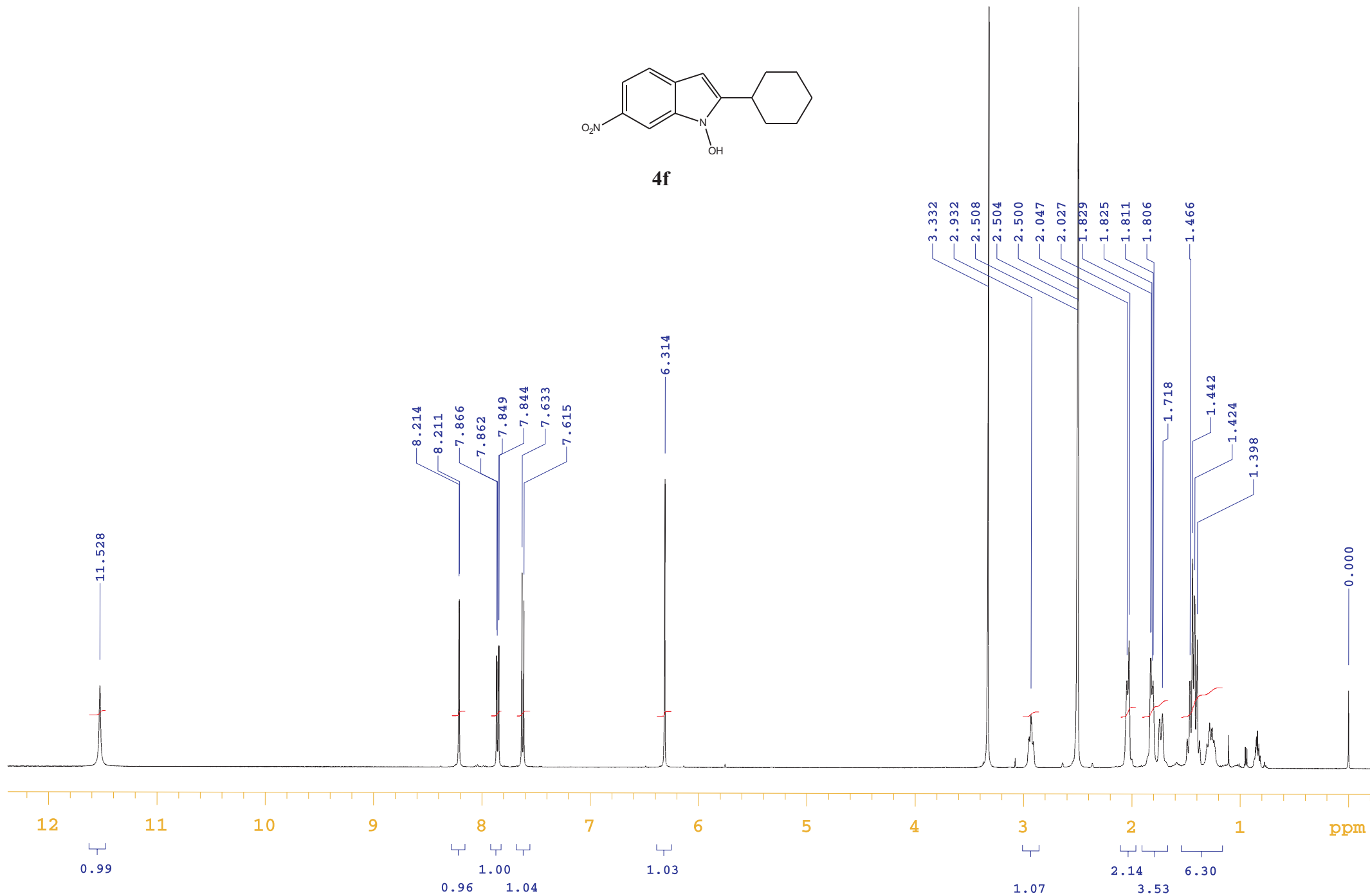

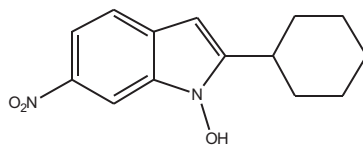

4f

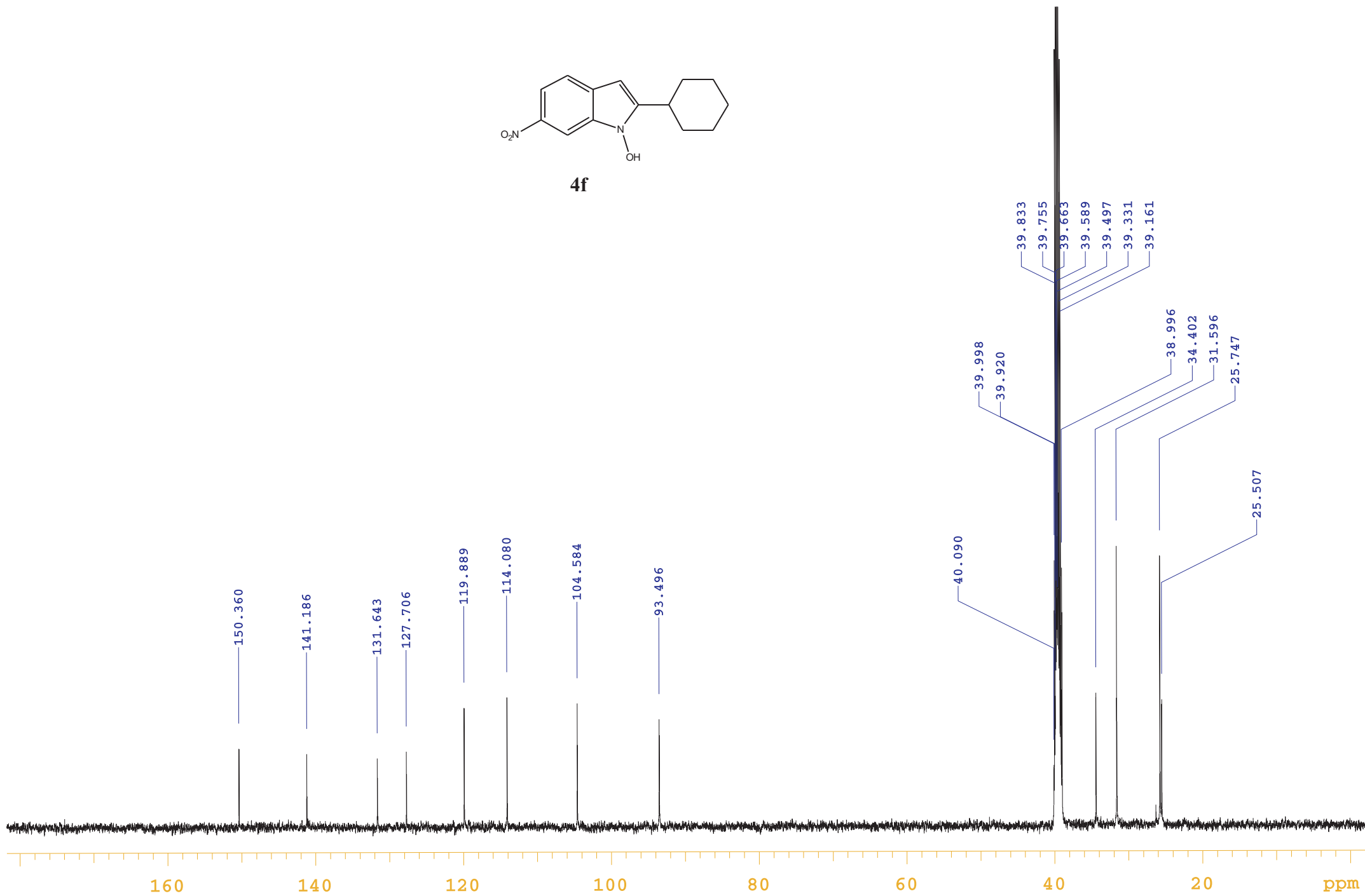

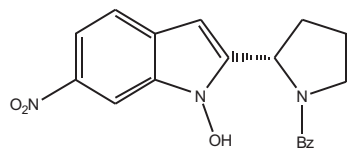

**4h**  
mixture of rotamers

11.831

8.261

8.157

7.870

7.649

7.505

7.258

6.476

5.551

3.805

3.492

3.323

2.515

2.437

2.020

1.955

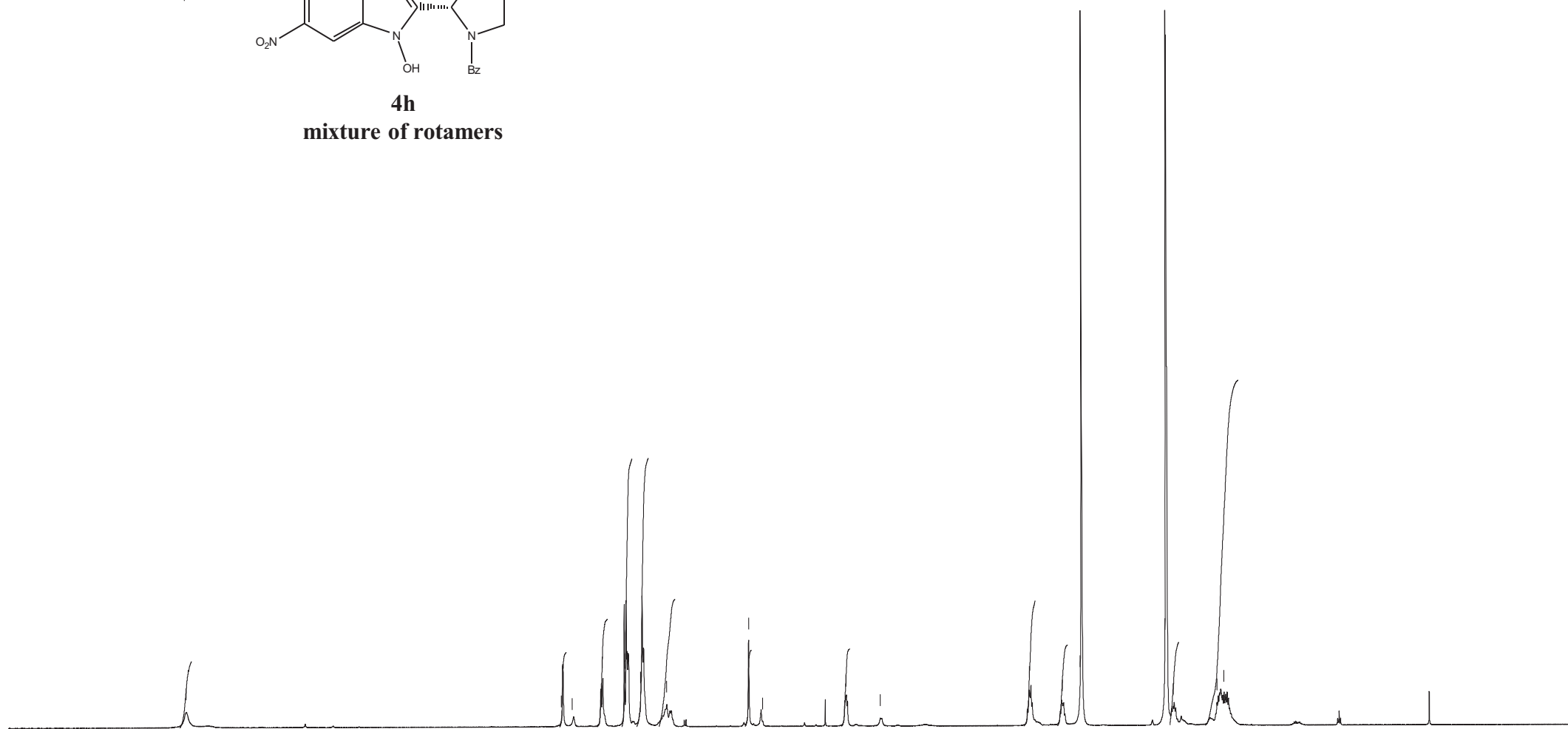

13

12

11

10

9

8

7

6

5

4

3

2

1

0

ppm

0.89

1.00

1.44

3.59

3.60

1.70

1.03

1.04

1.67

1.09

1.11

4.62

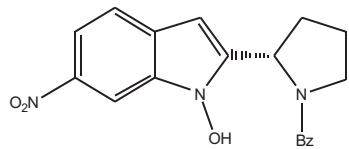

**4h**  
mixture of rotamers

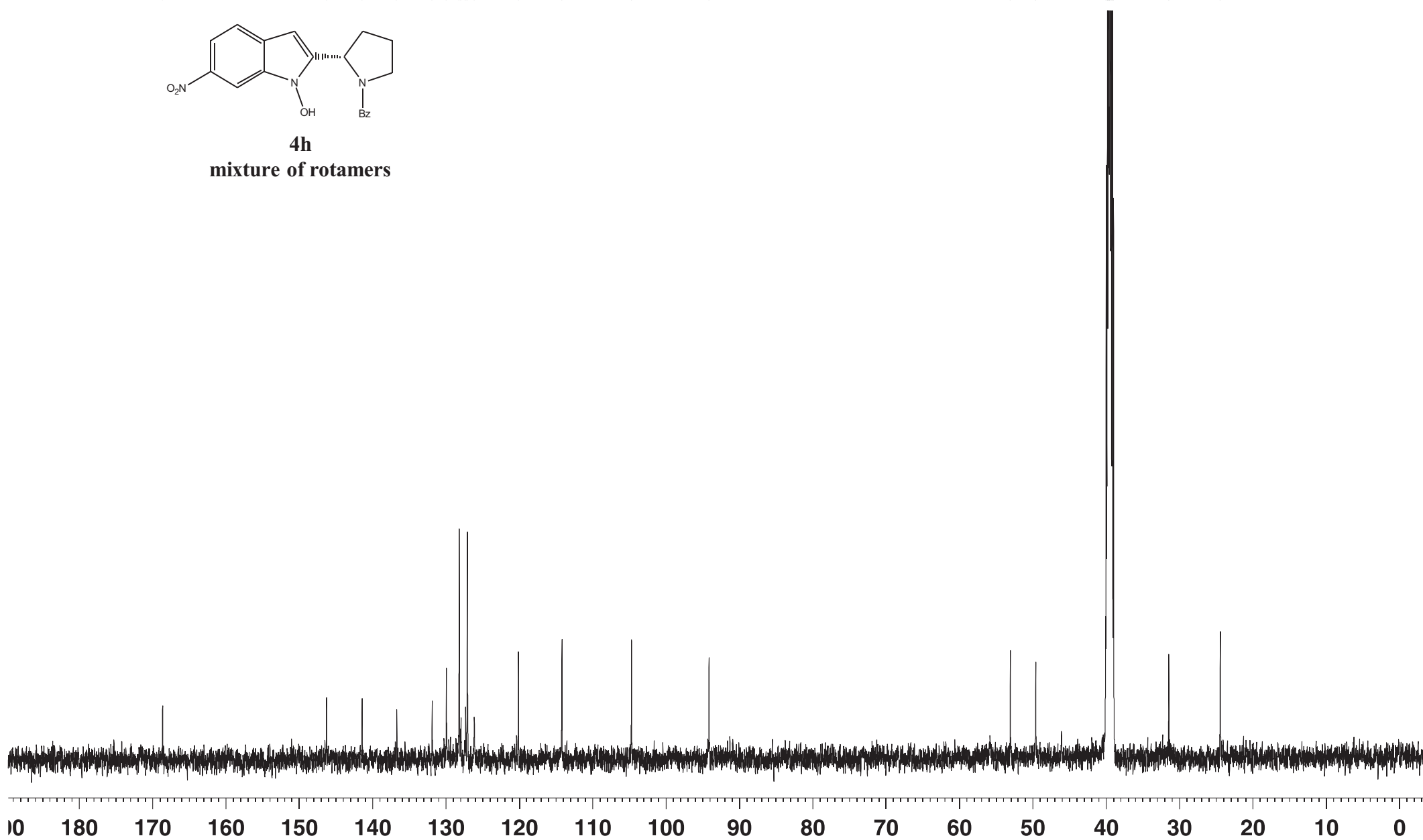

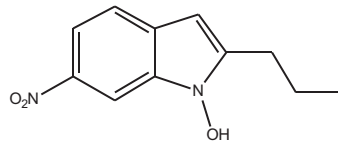

4j

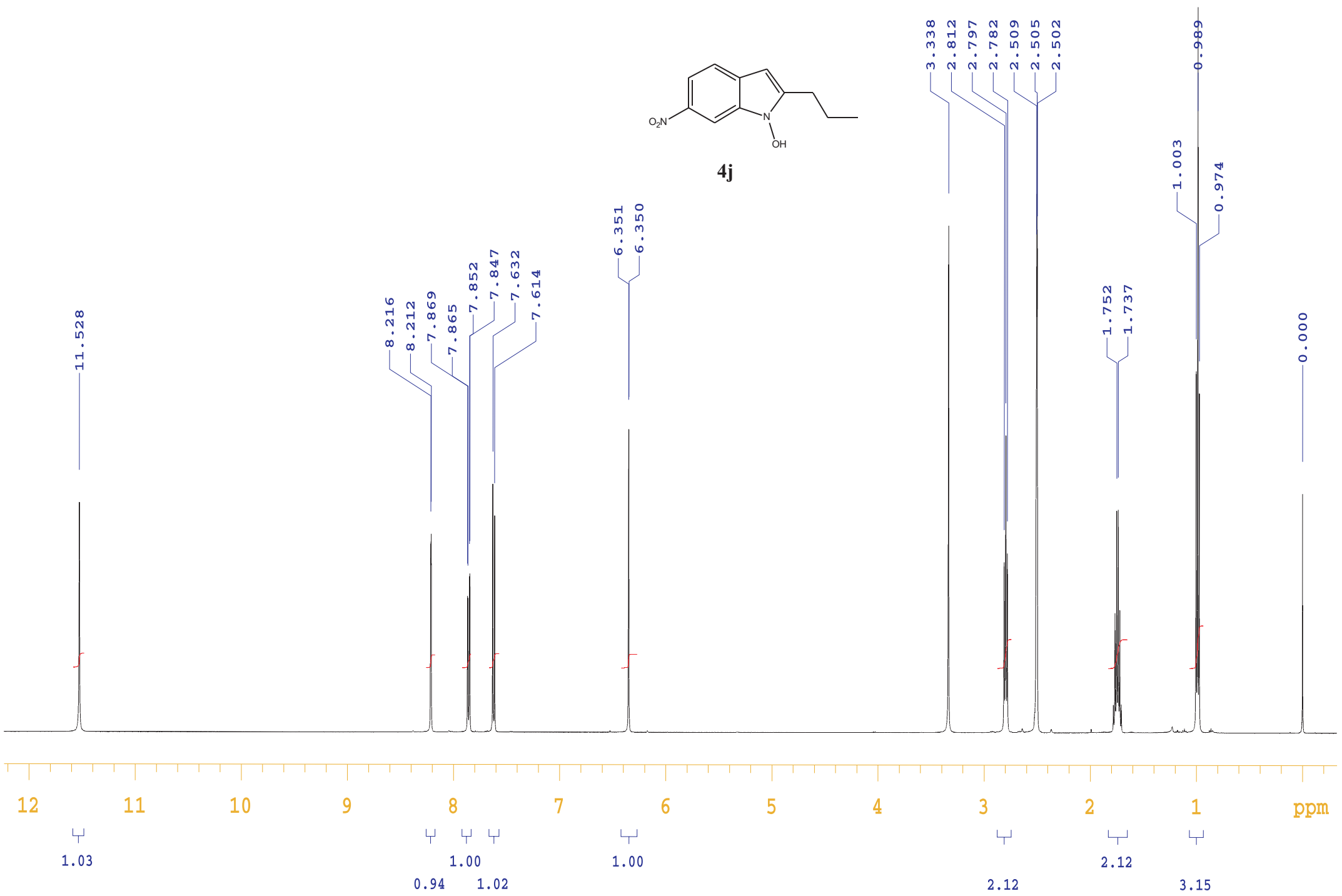



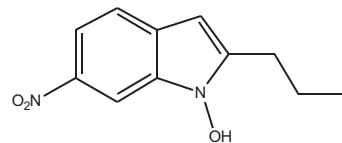

4j

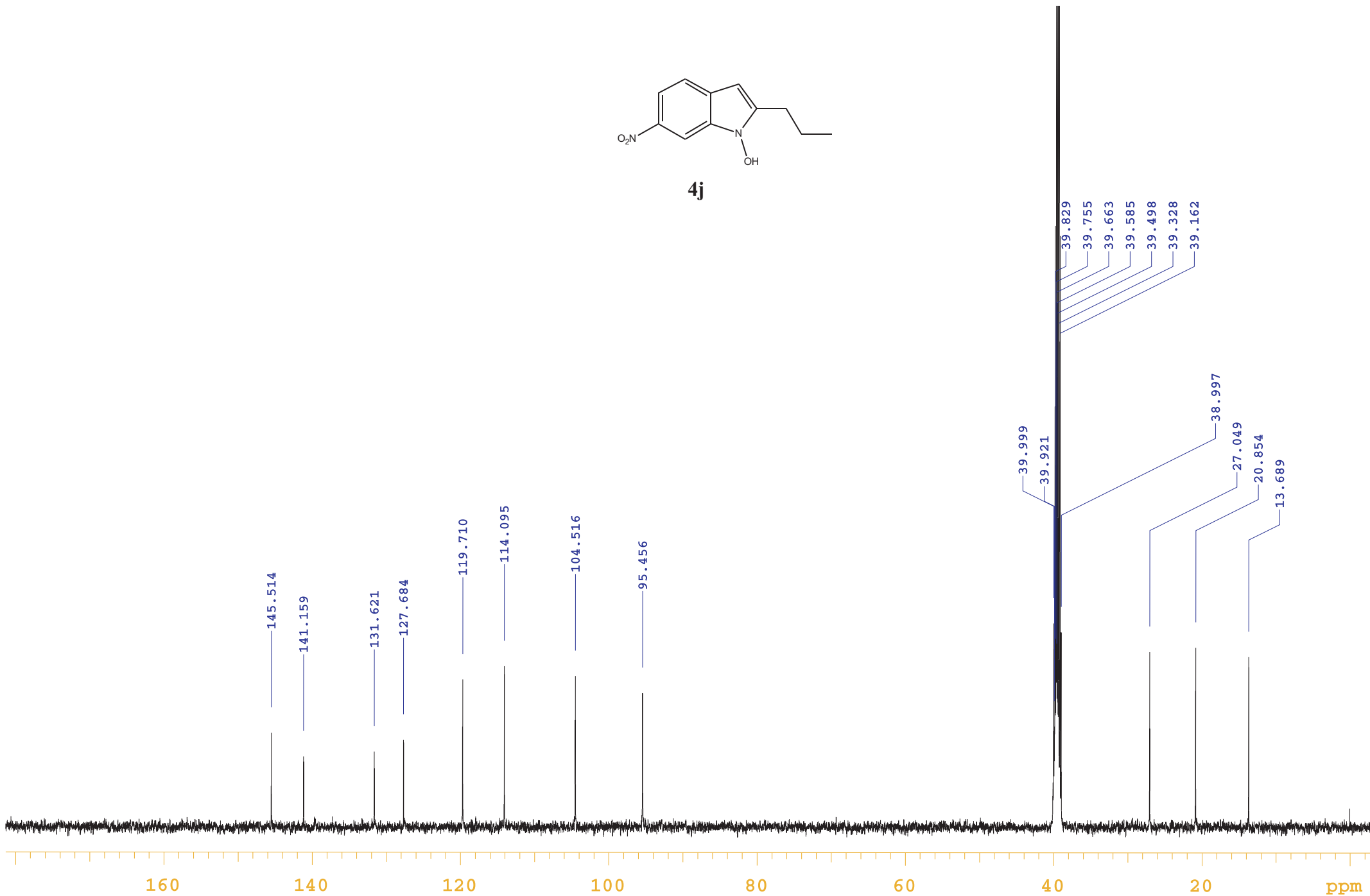

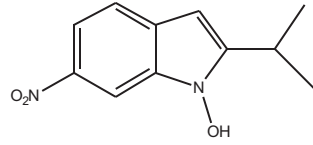

4k

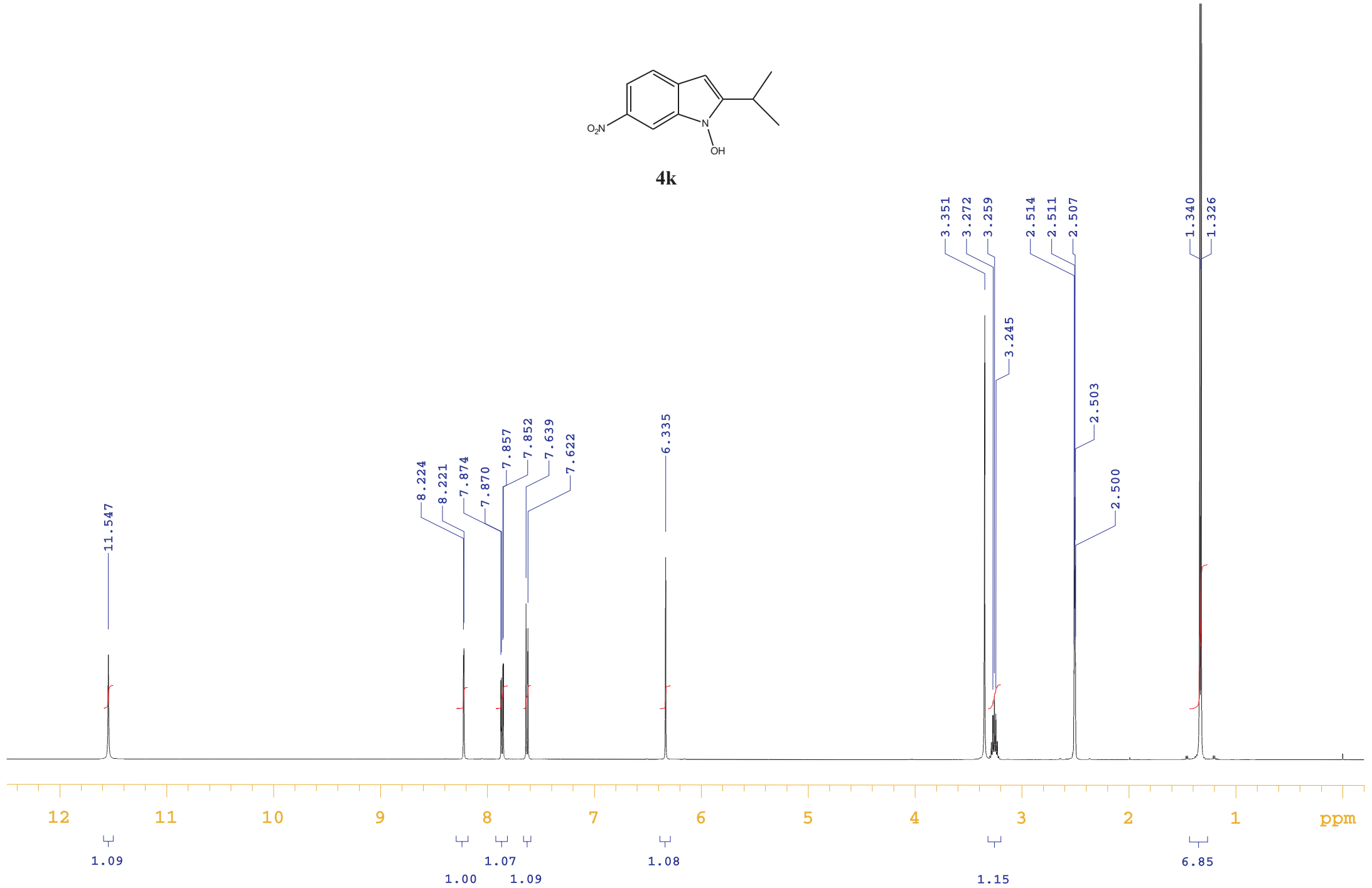

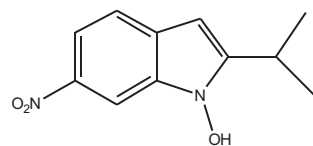

4k

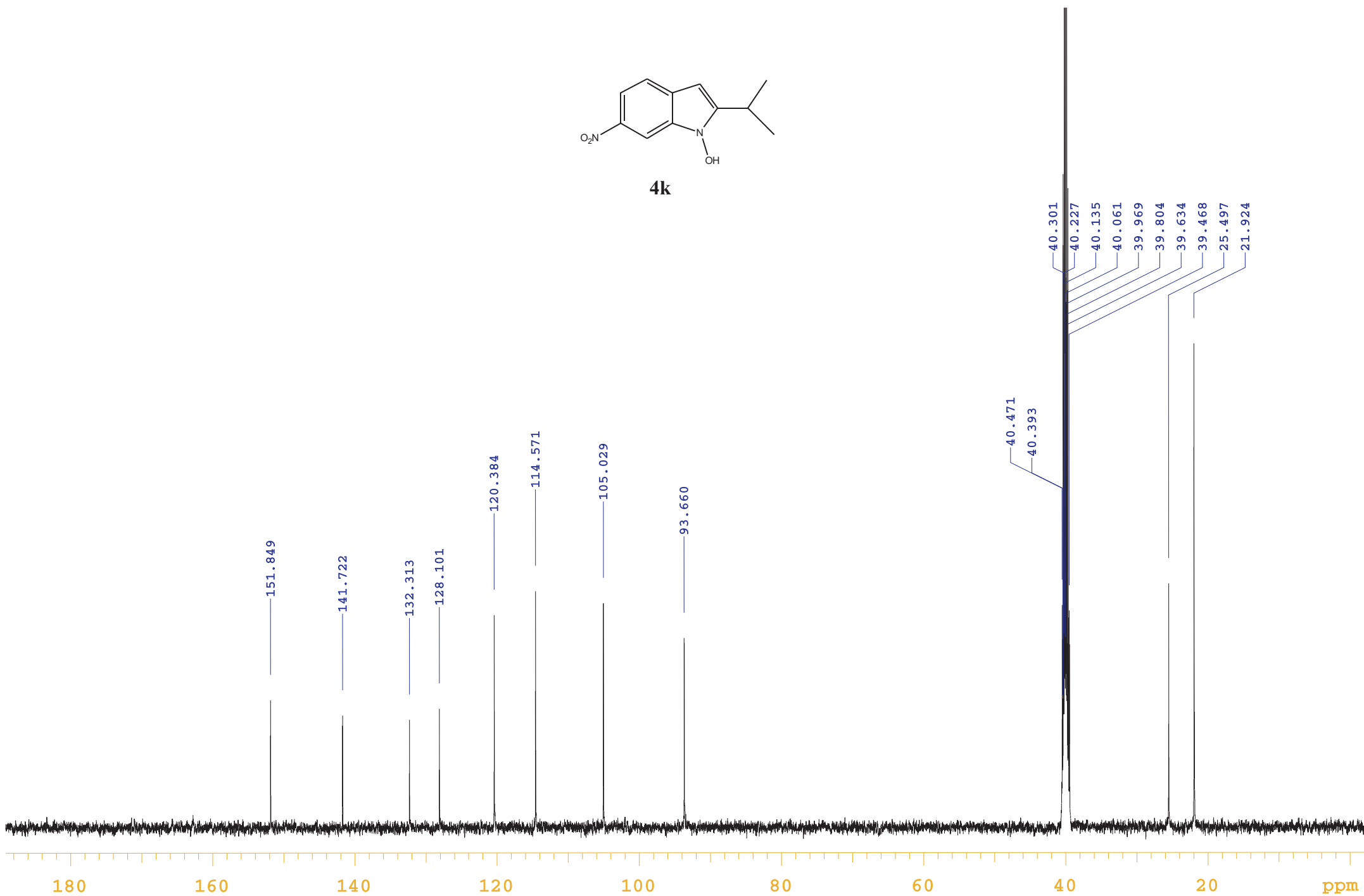

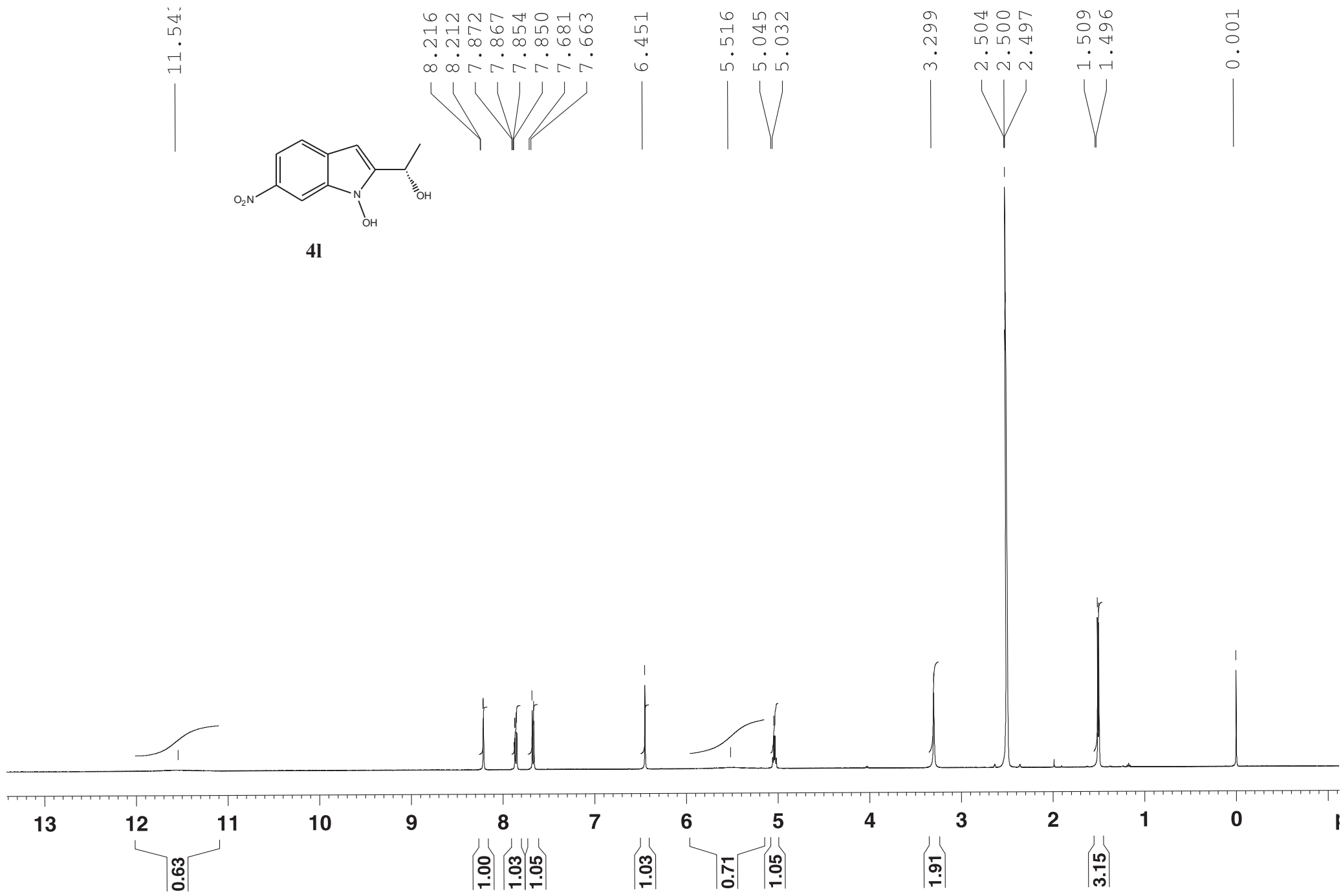

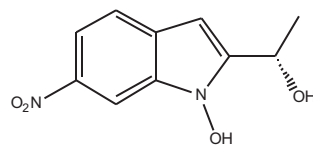

**4I**

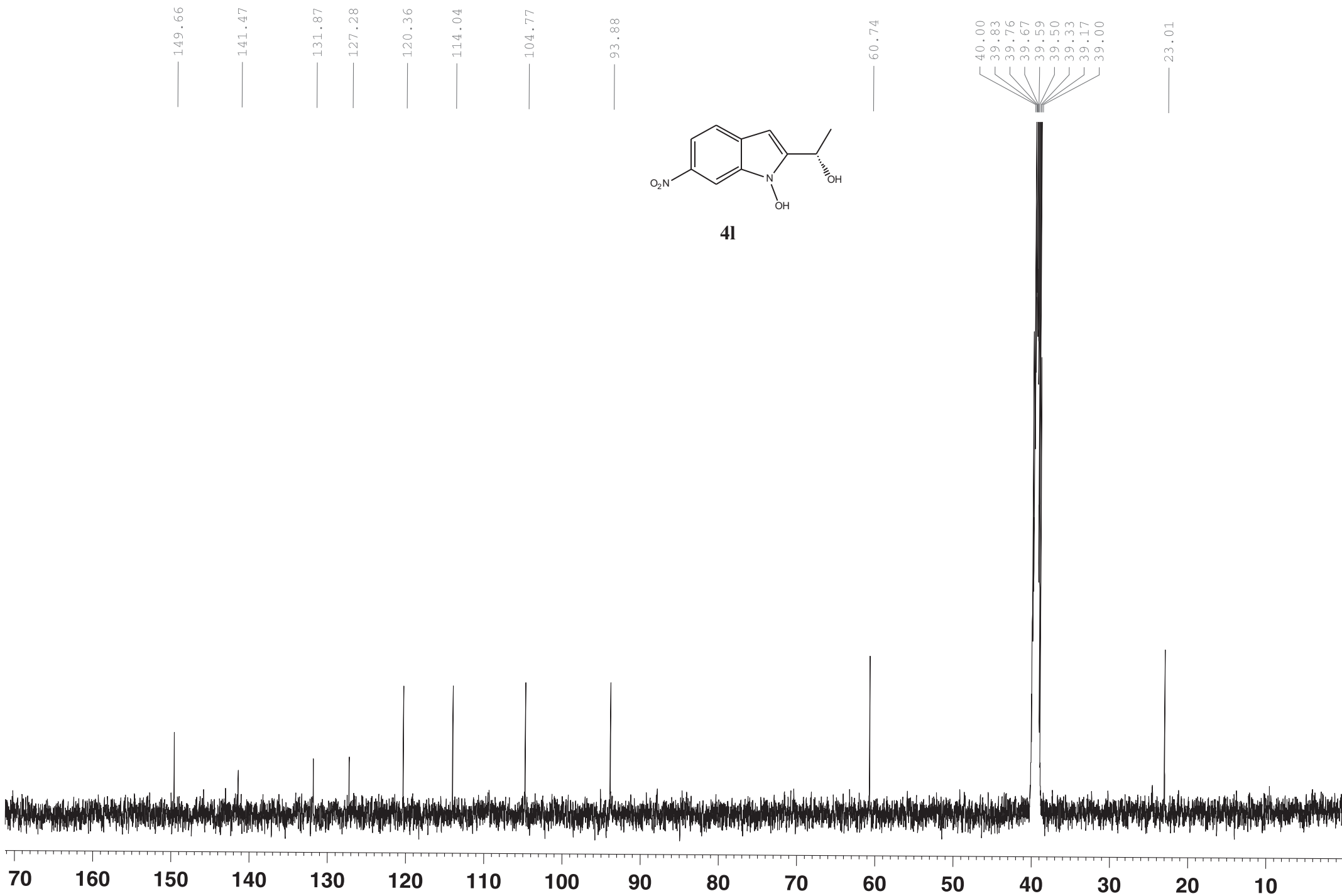

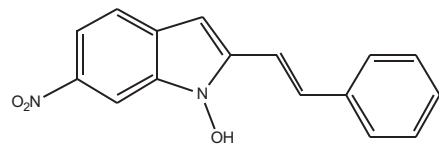

4m

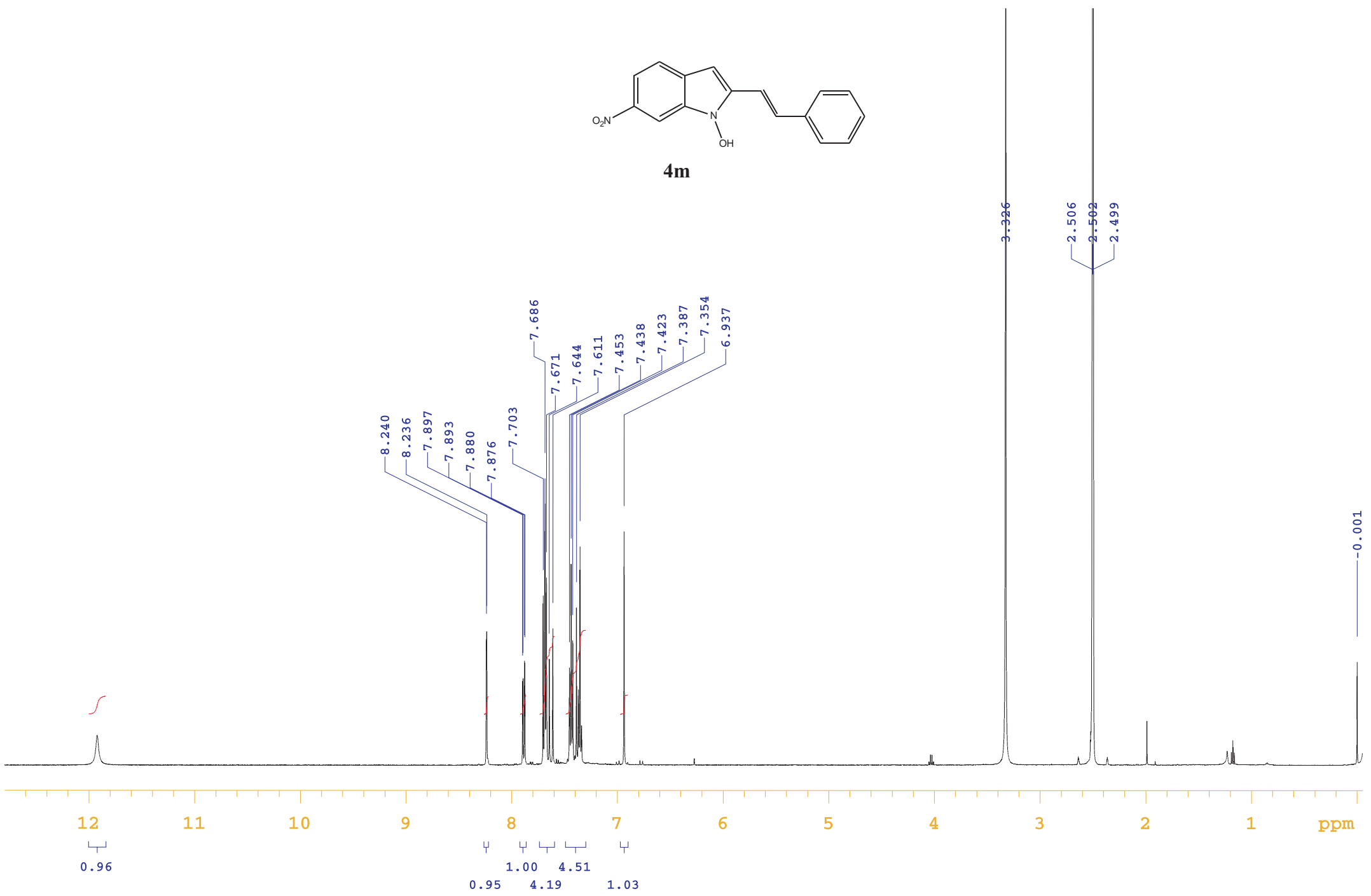

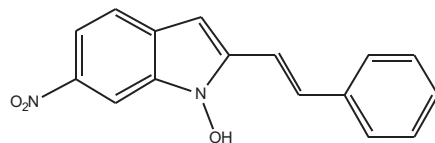

4m

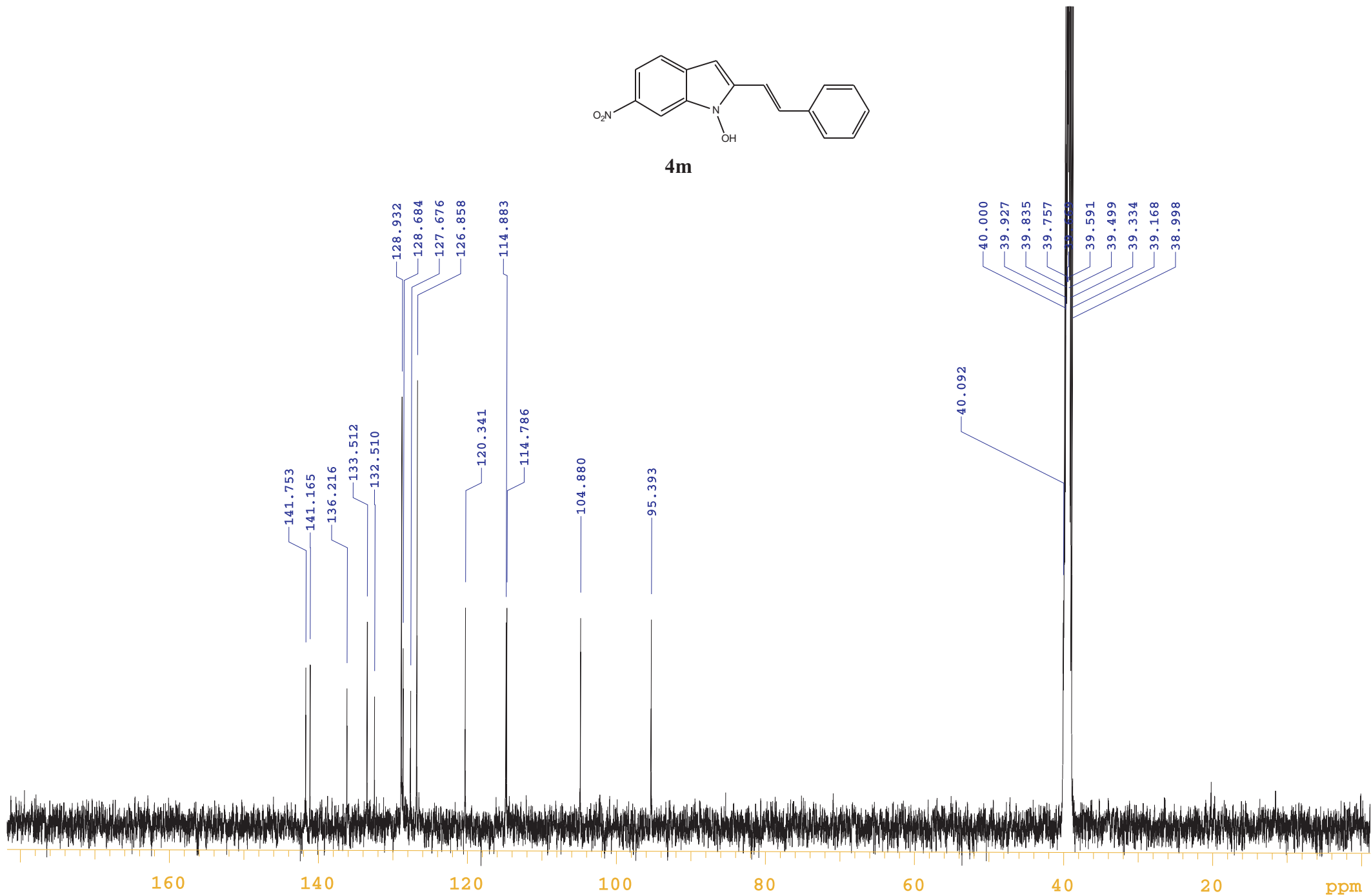

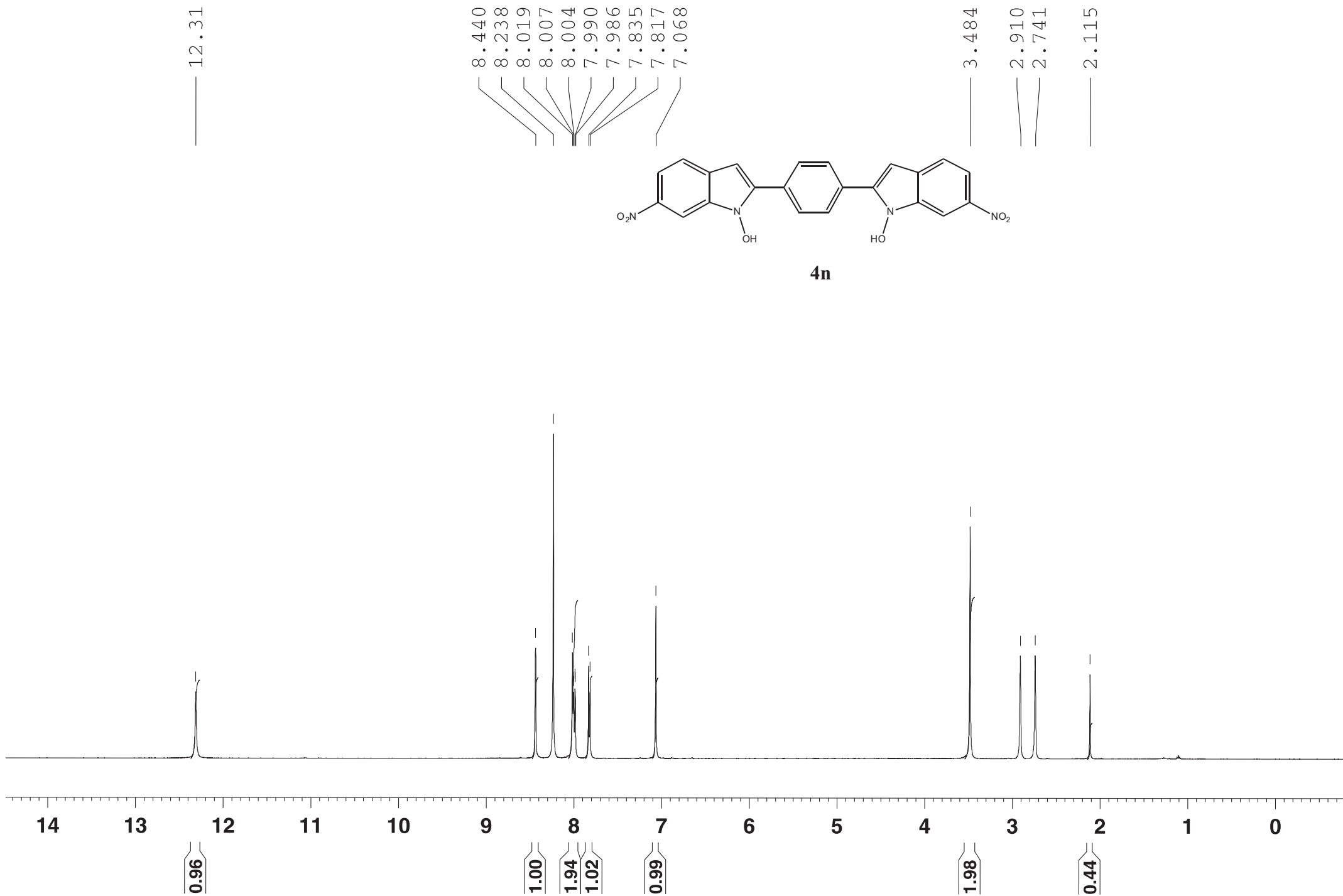



162.93  
162.70  
162.47

143.56  
142.85

134.93  
130.95  
129.17  
128.74

121.52

115.67

106.16

98.67

35.70  
35.53  
35.37  
35.20  
35.03  
34.87  
34.70  
30.60  
30.43  
30.27  
30.10  
29.93  
29.77  
29.60

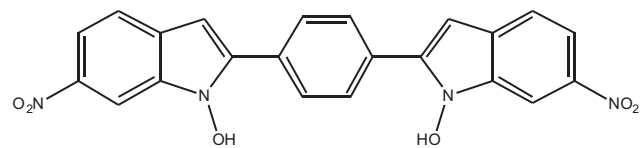

**4n**

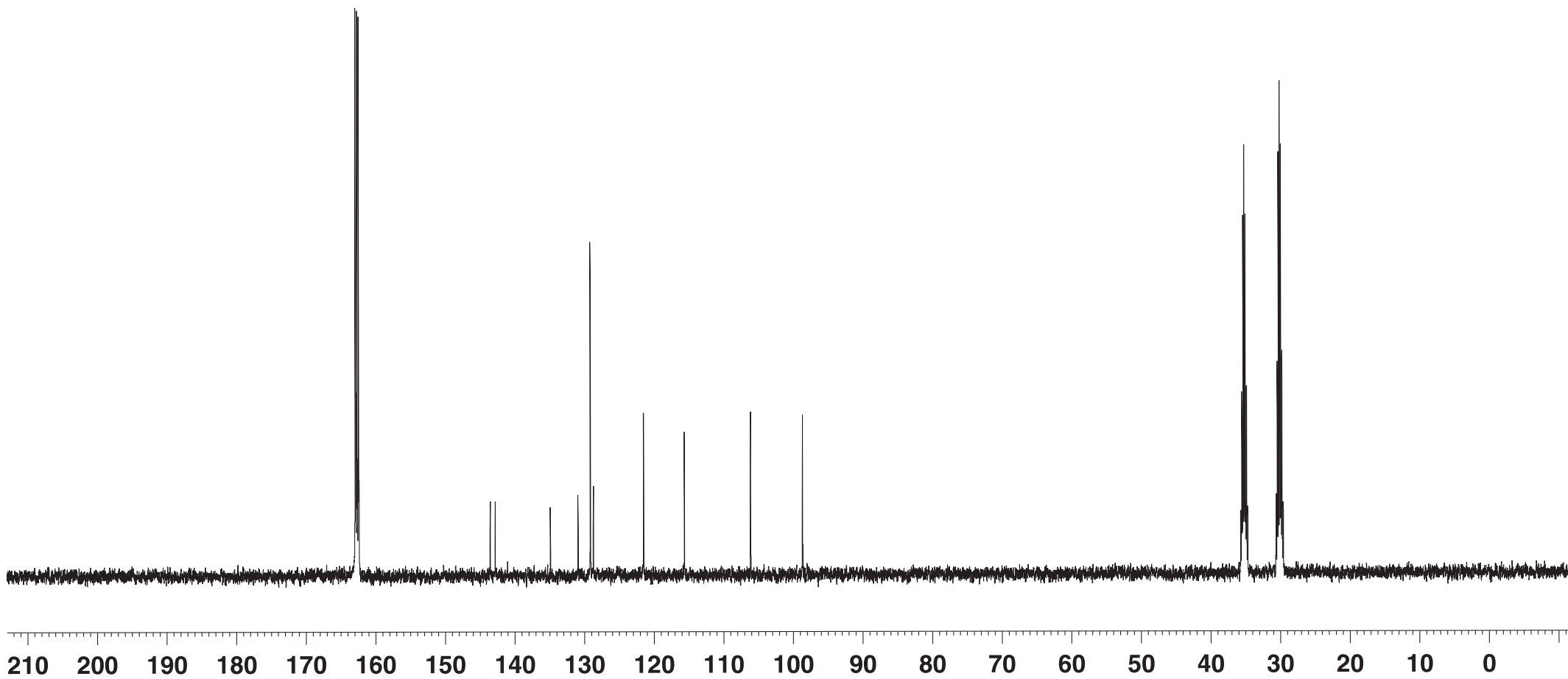

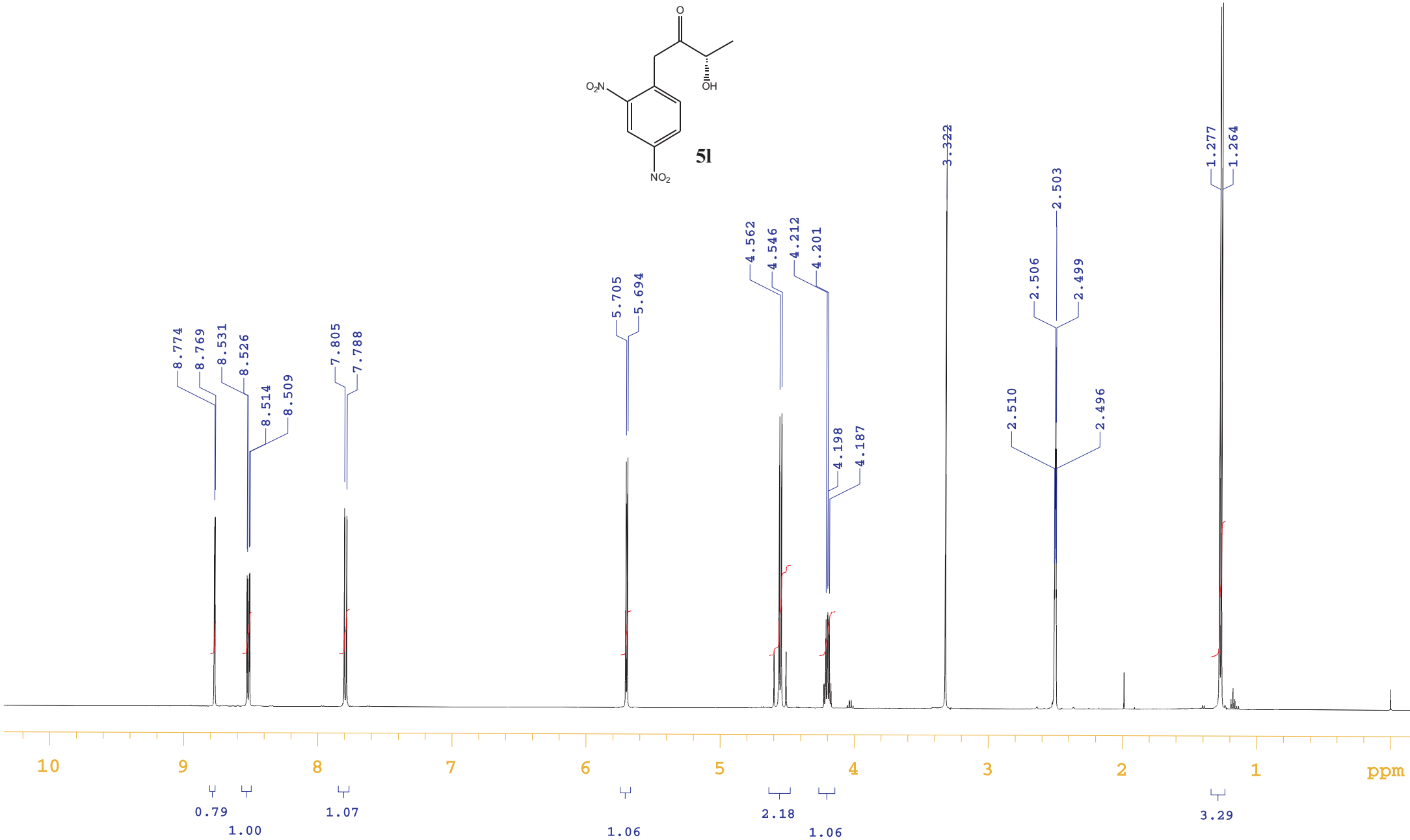
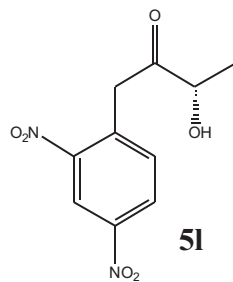

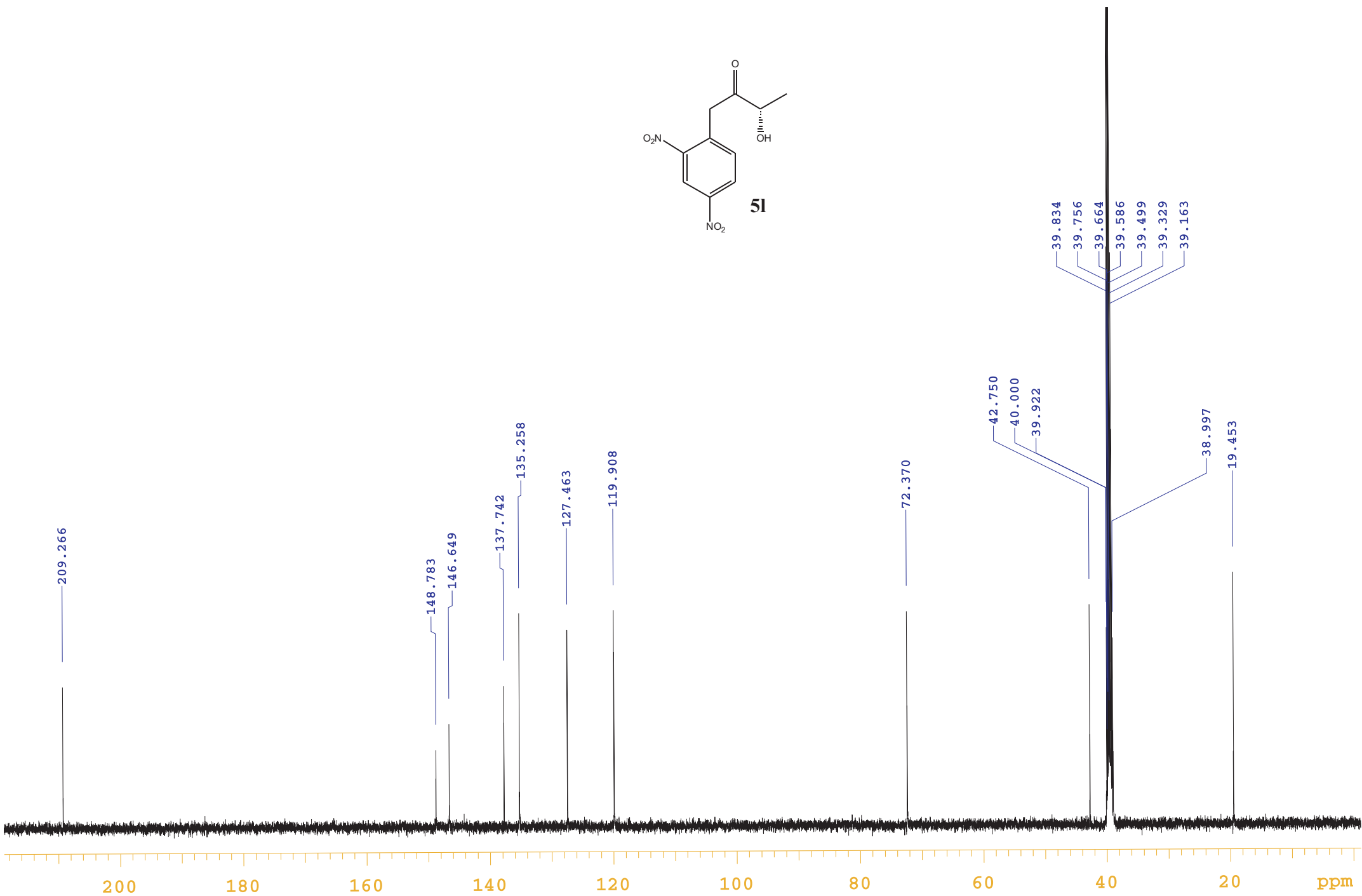
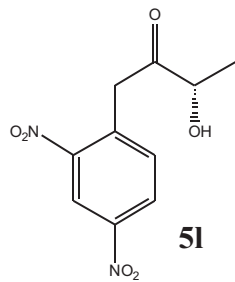

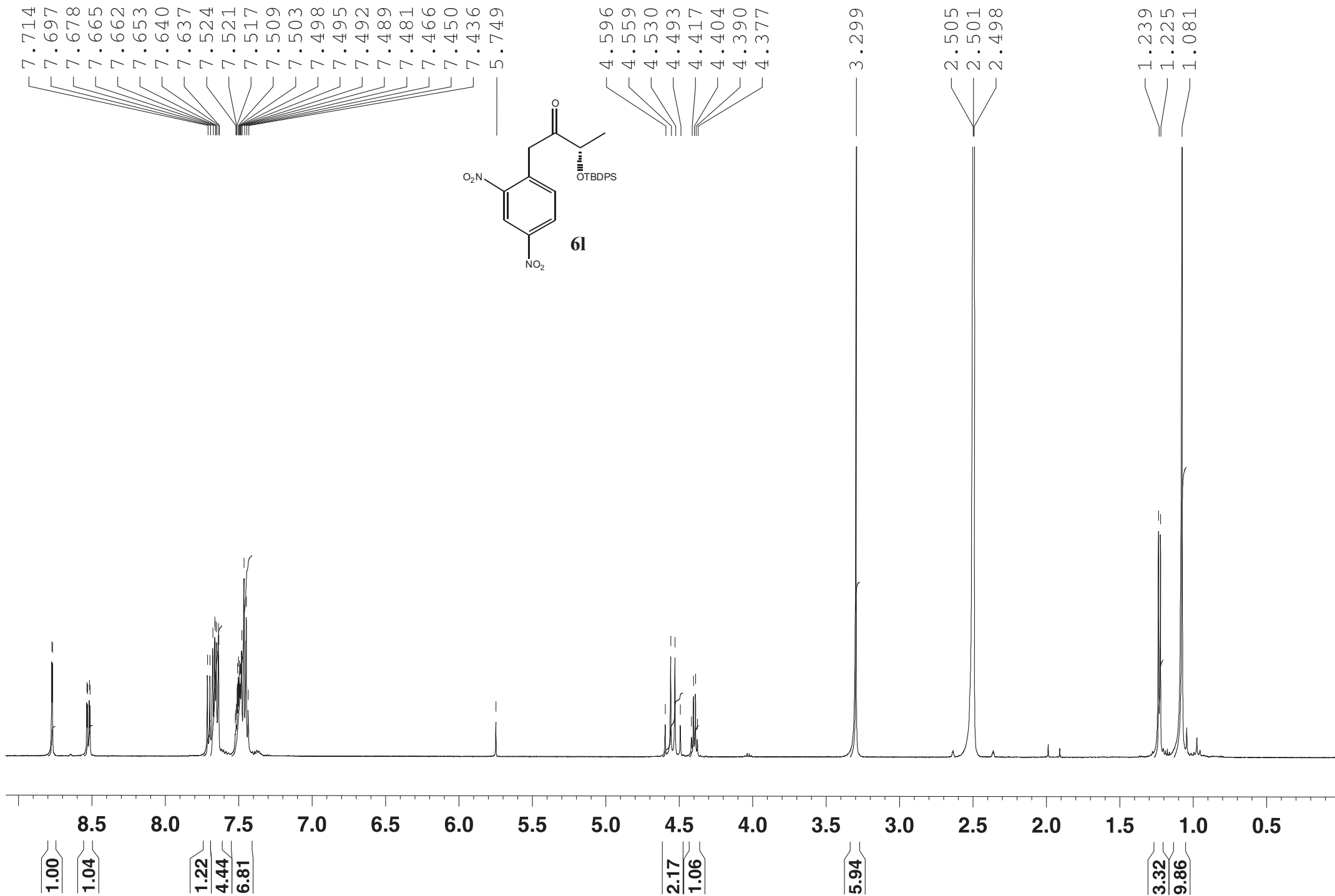

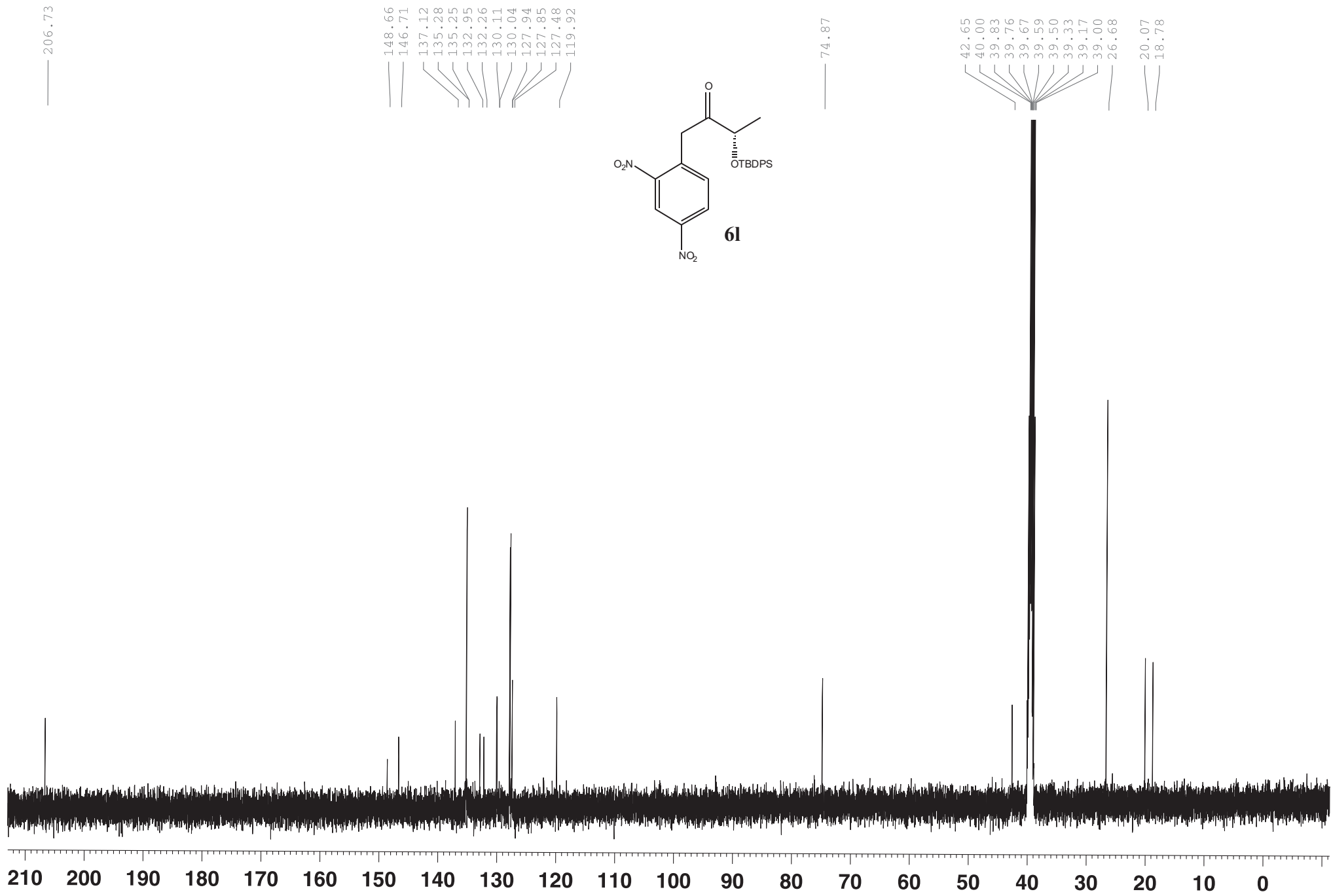



148.21  
136.31  
135.23  
135.11  
134.41  
133.19  
132.59  
131.76  
129.95  
129.86  
129.10  
127.79  
127.71  
127.43  
127.30  
120.55  
114.12  
104.89  
94.08  
64.24  
40.00  
39.83  
39.76  
39.67  
39.50  
39.33  
39.16  
39.00  
26.67  
26.49  
24.11  
18.82  
18.60

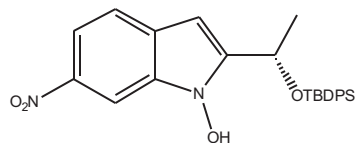

+

