

Supporting Information

A Facile access to functionalized indenenes and fused quinolines by regioselective 5-*enolexo*-dig Michael addition and cyclization reaction

Tohasib Yusub Chaudhari,^a Sandeep K. Ginotra^b and Vibha Tandon^{*a}

^aSpecial Centre for Molecular Medicine, Jawaharlal Nehru University, New Delhi-110067

^bDepartment of Chemistry, University of Delhi, New Delh-110007

Sr. No.	Index	Page no.
1.	¹ H, ¹³ C NMR and HRMS spectra of substrates 3a-o	S2-S31
2.	¹ H, ¹³ C NMR and HRMS spectra of 5a-7h and 8	S32-S101
3.	X-ray crystal structure data of (8a)	S102-S105

1. ^1H , ^{13}C NMR and HRMS spectra of chalcone substrates 3a-o

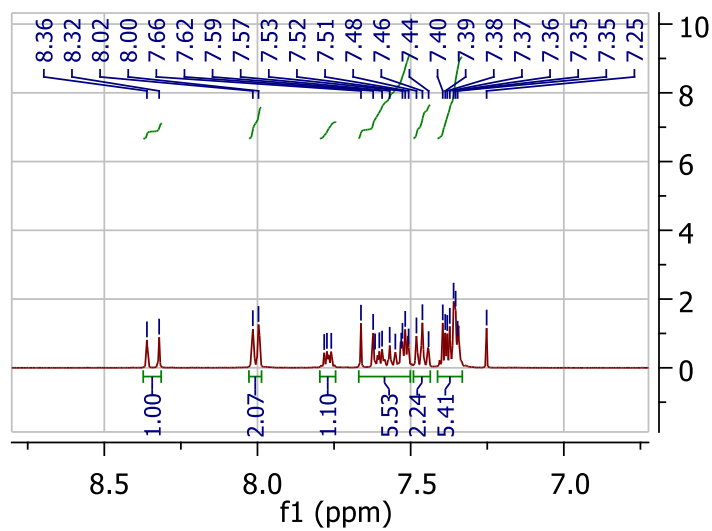
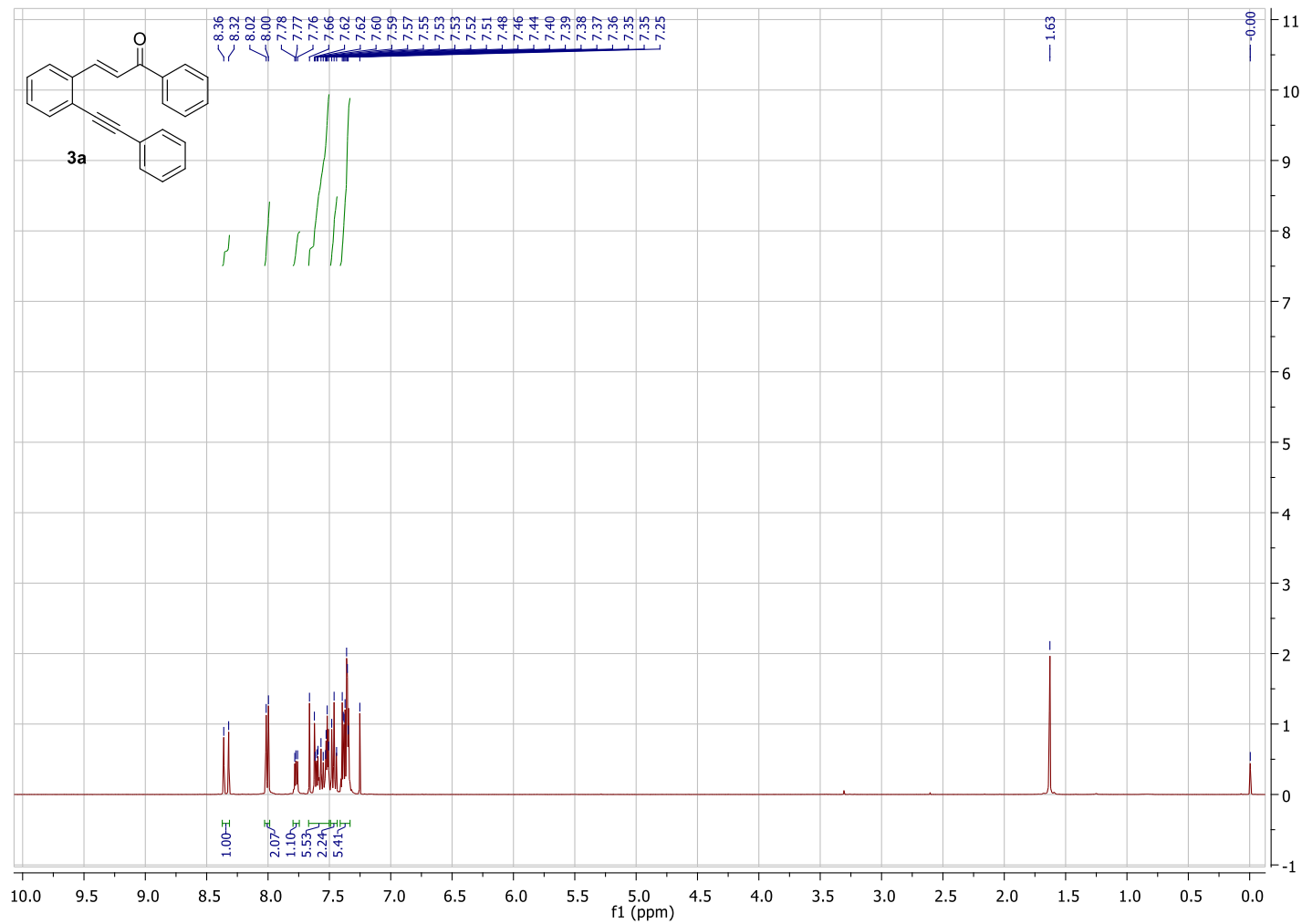

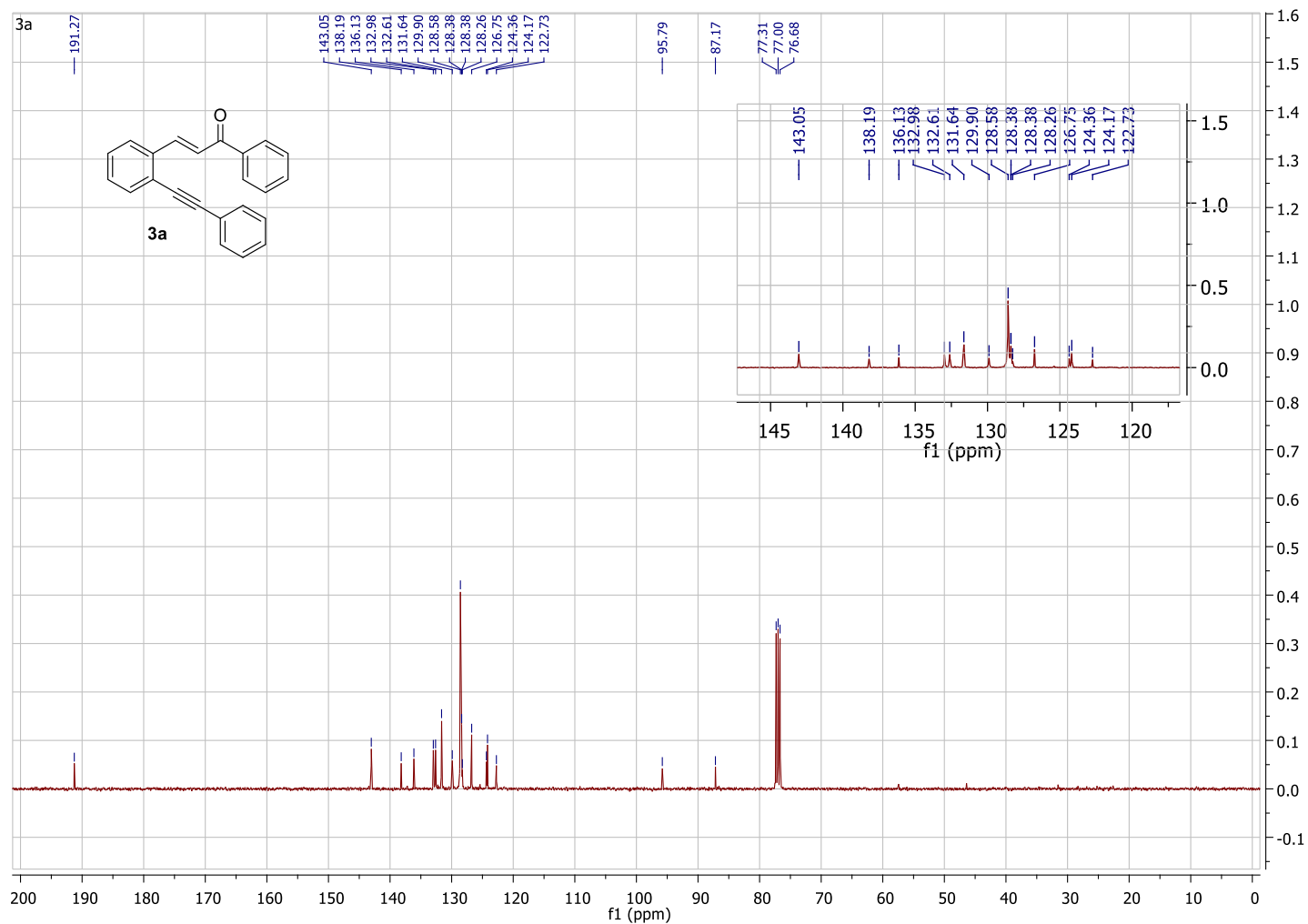

HRMS: (3a):



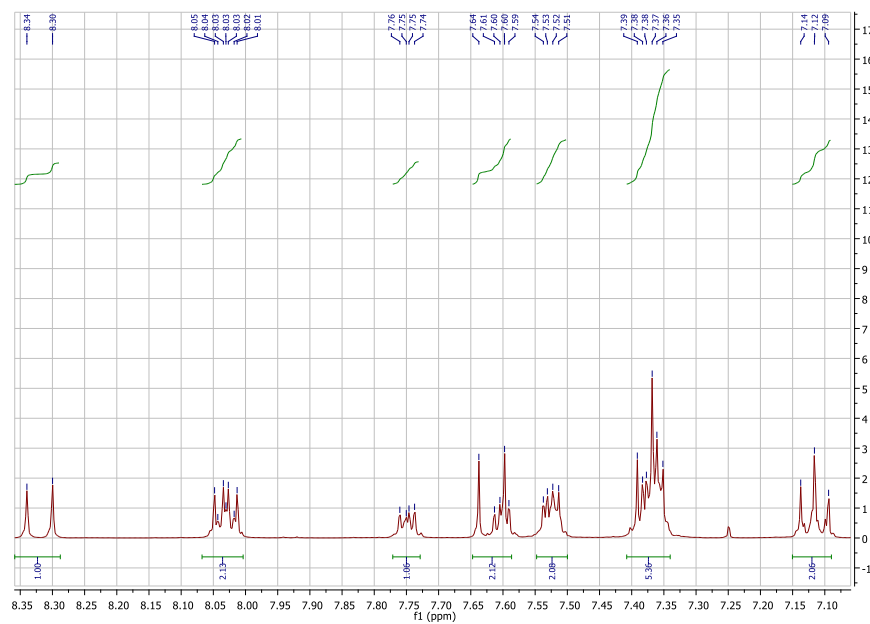
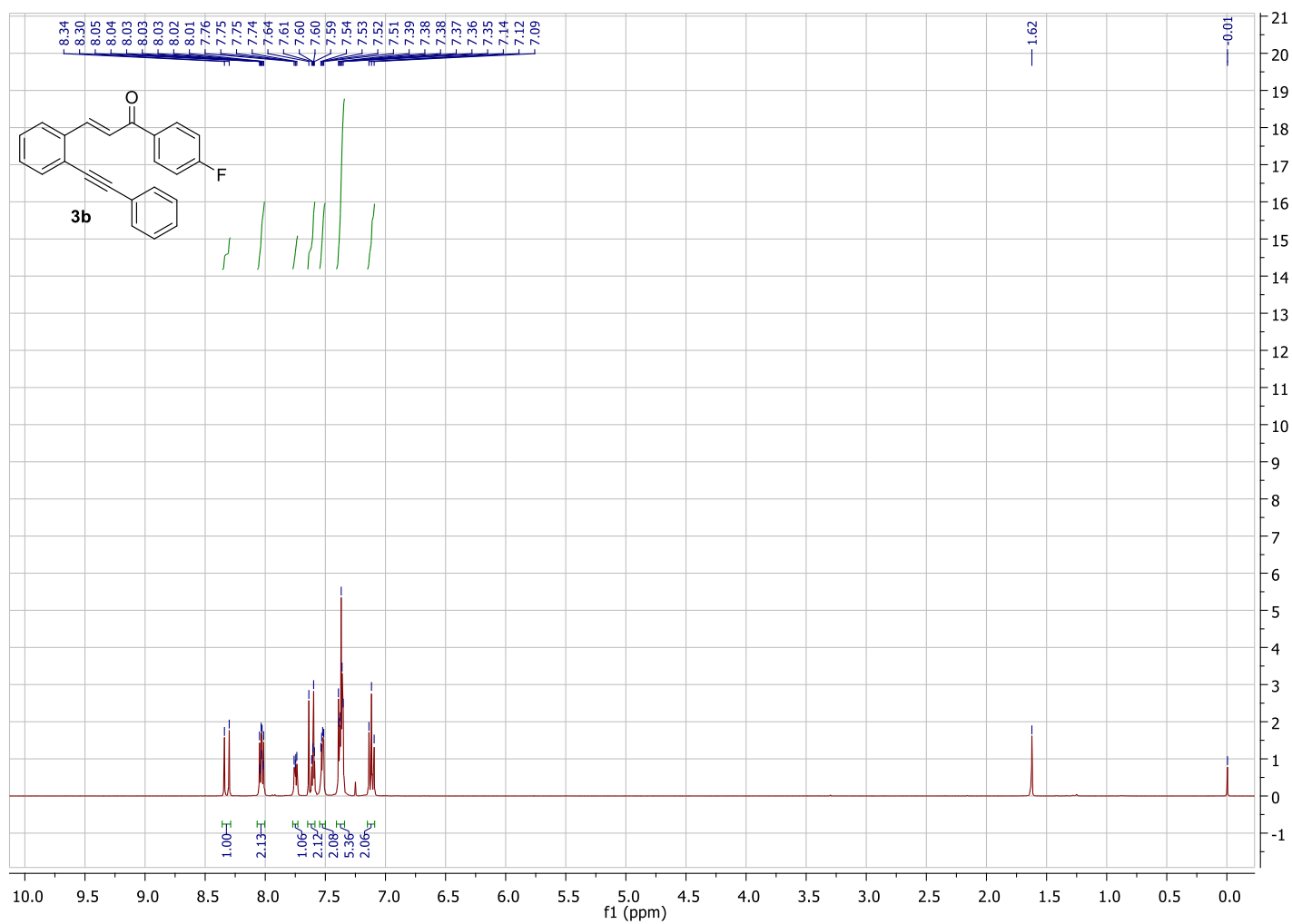

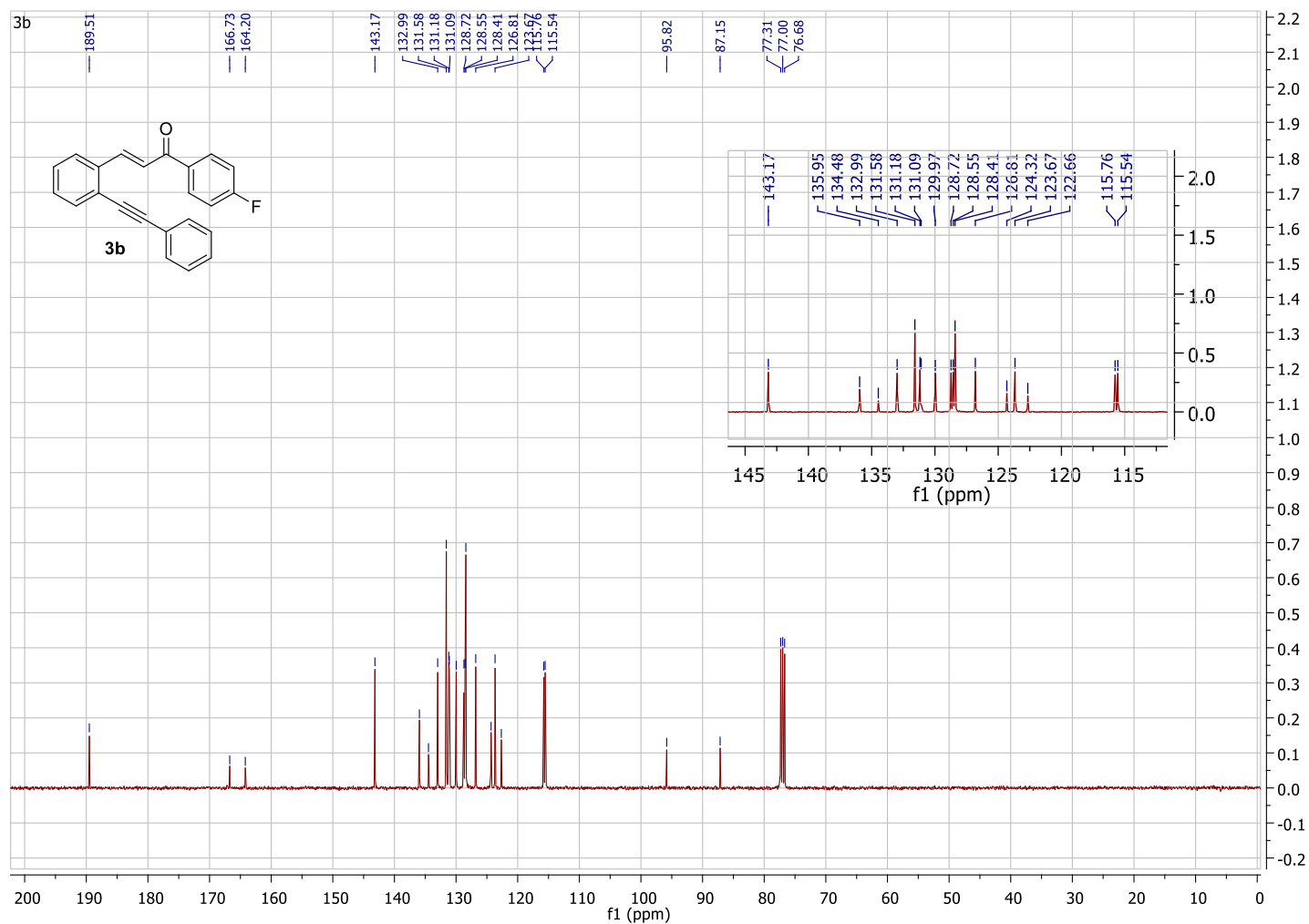

HRMS: (3b)

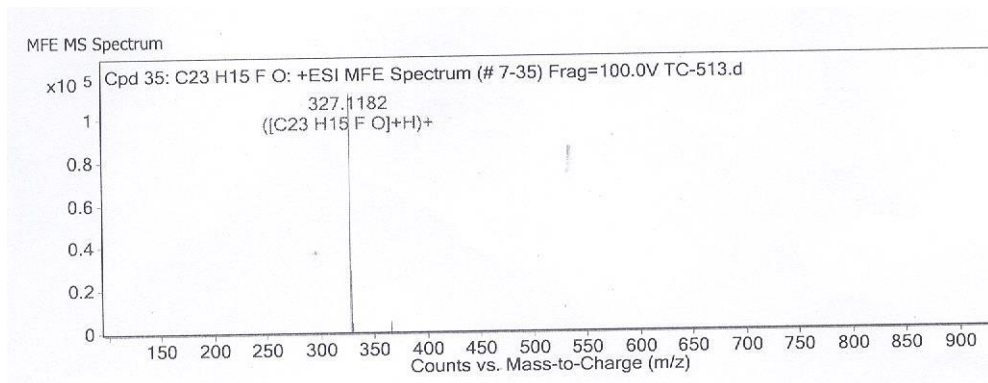

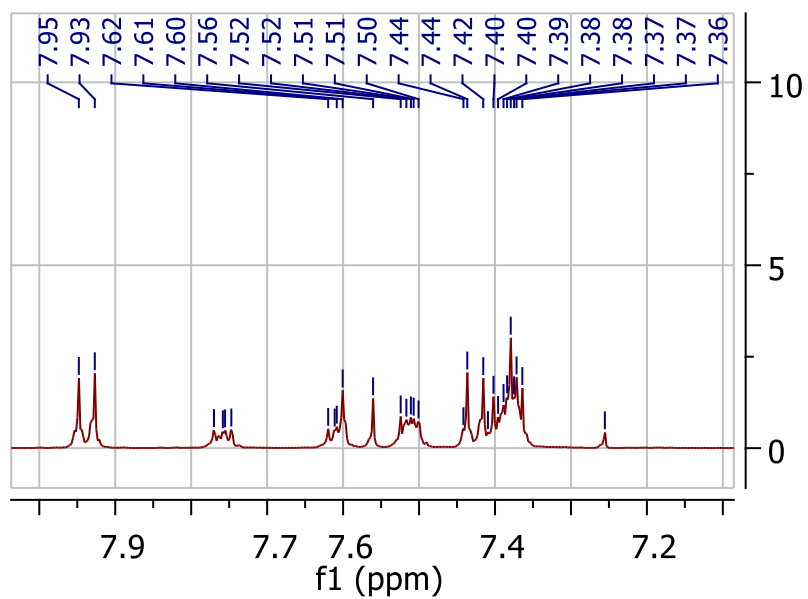
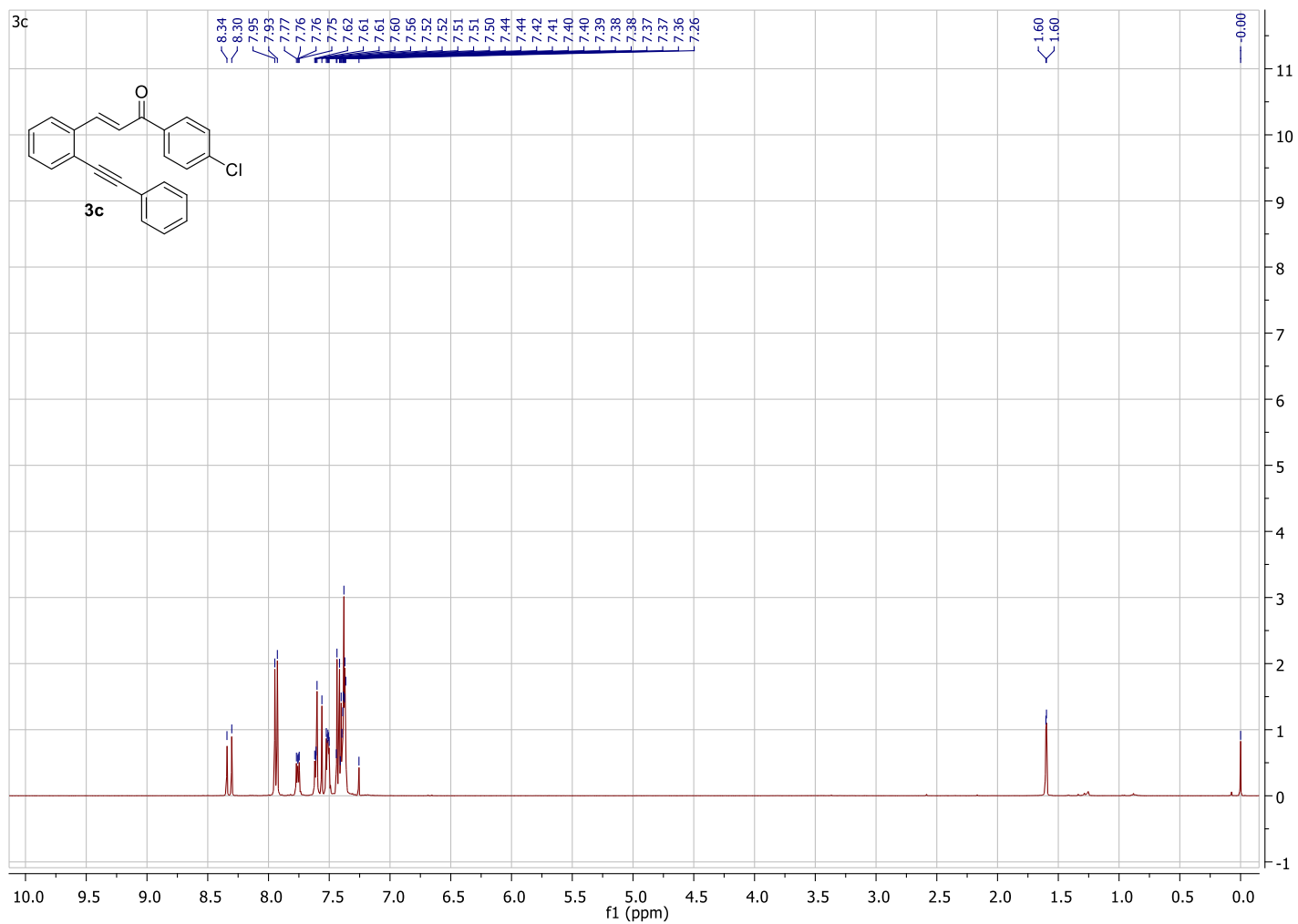

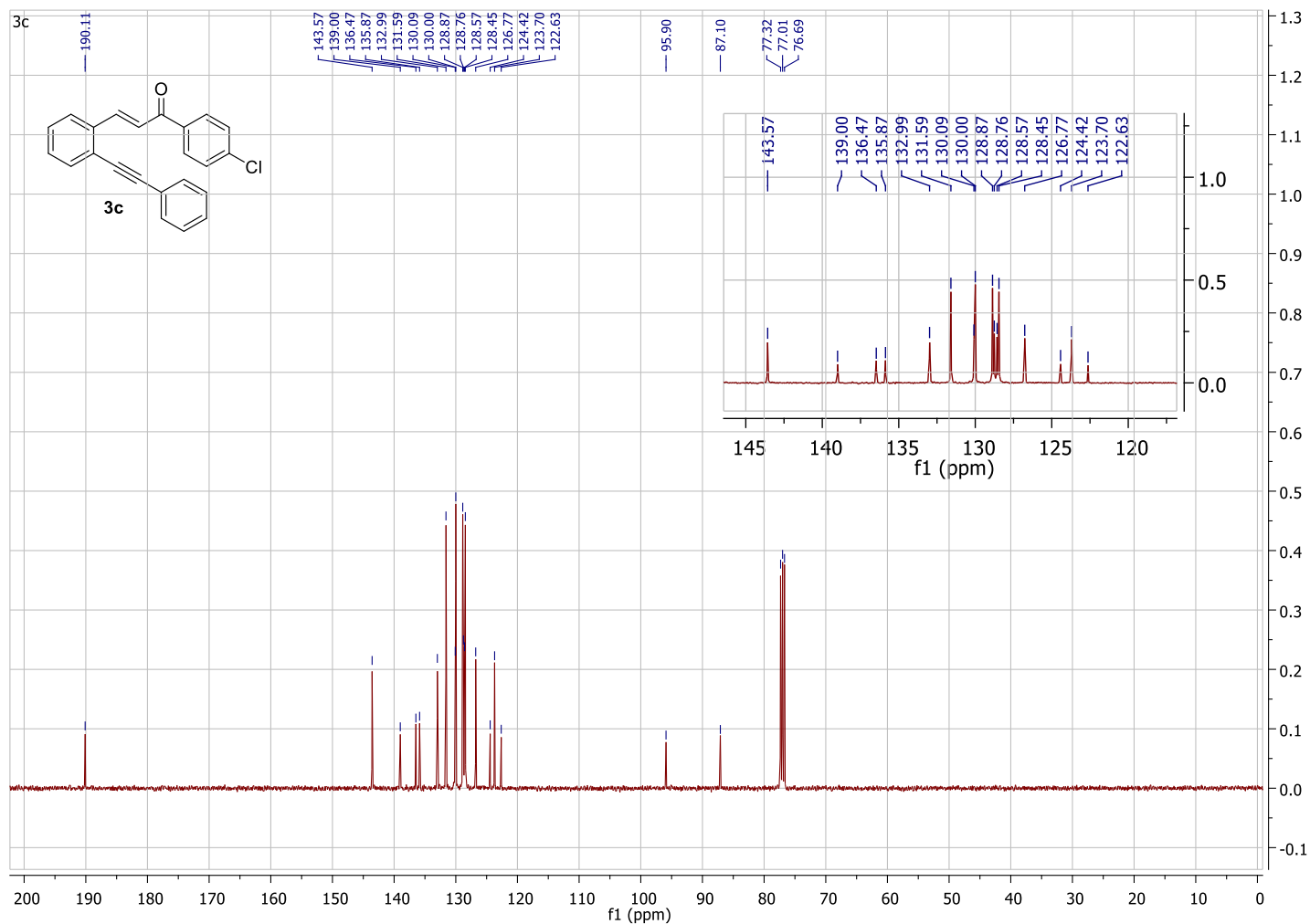

HRMS: (3c)

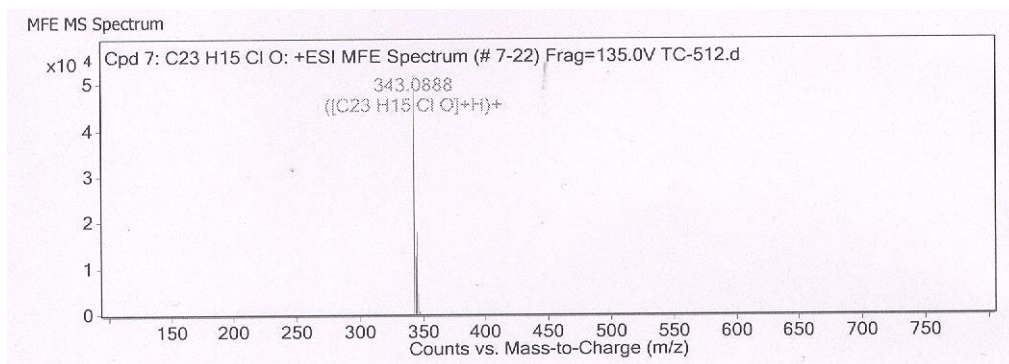

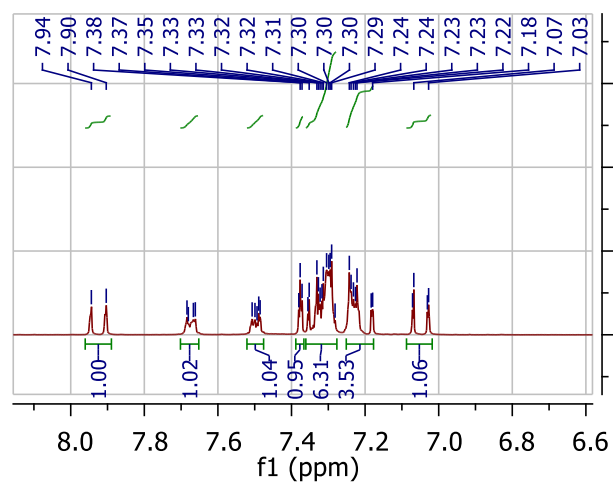
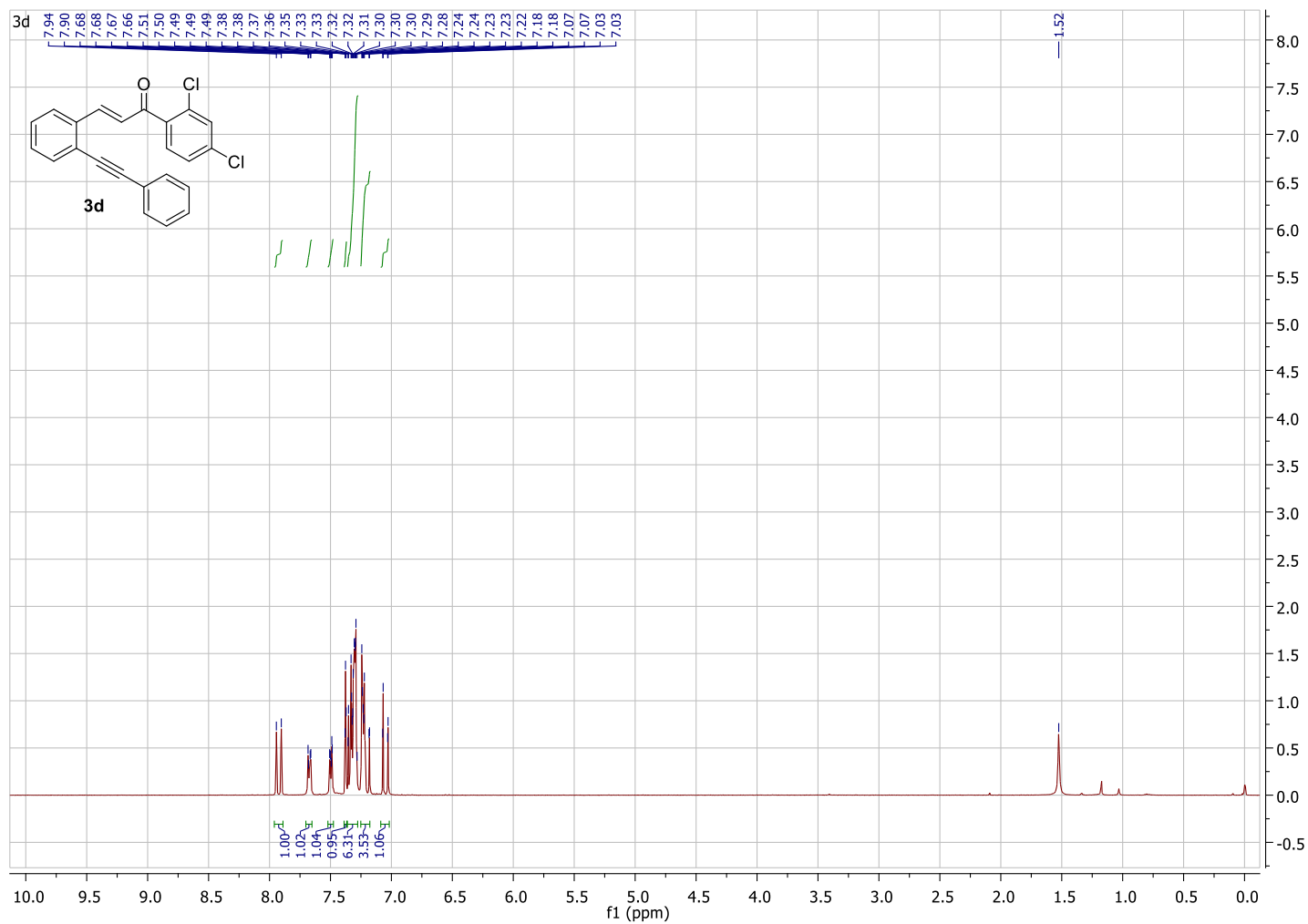

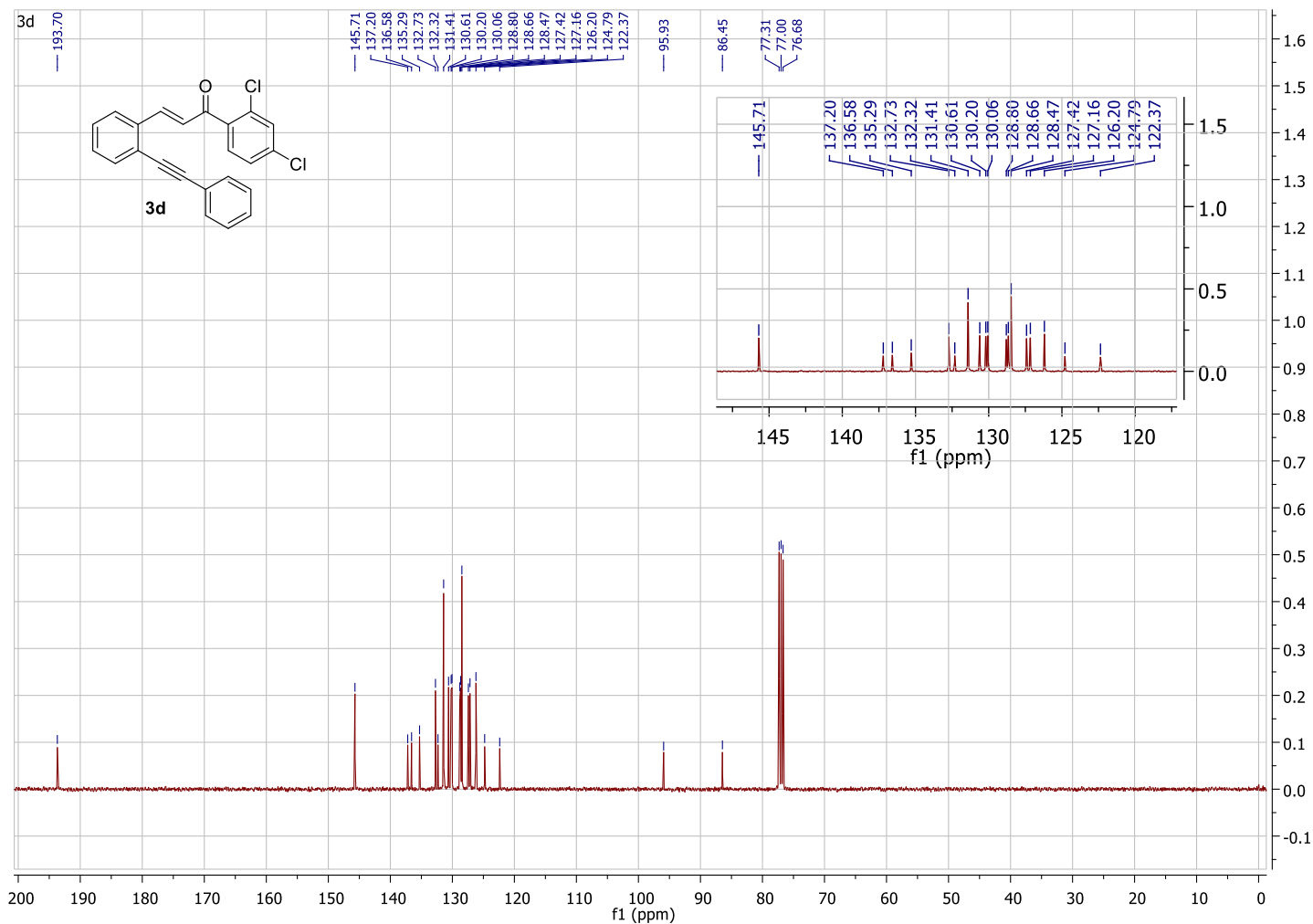

HRMS: (3d):

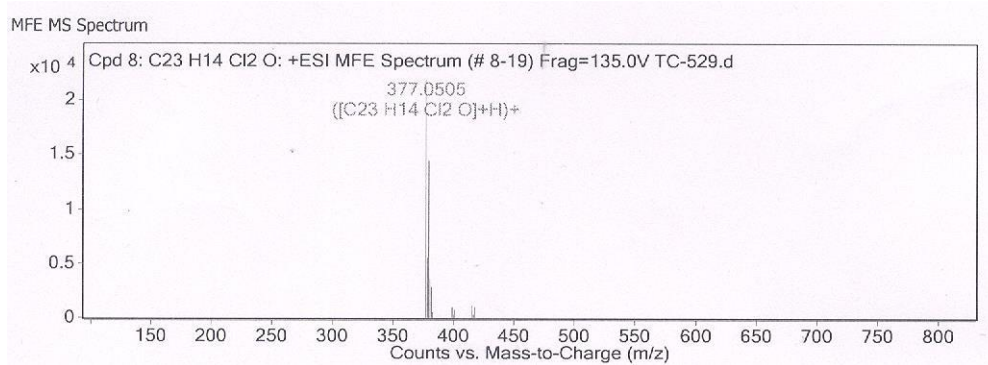

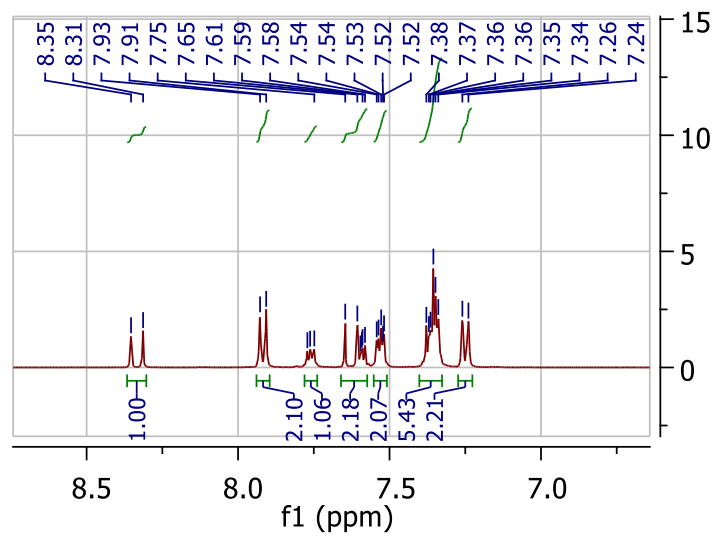
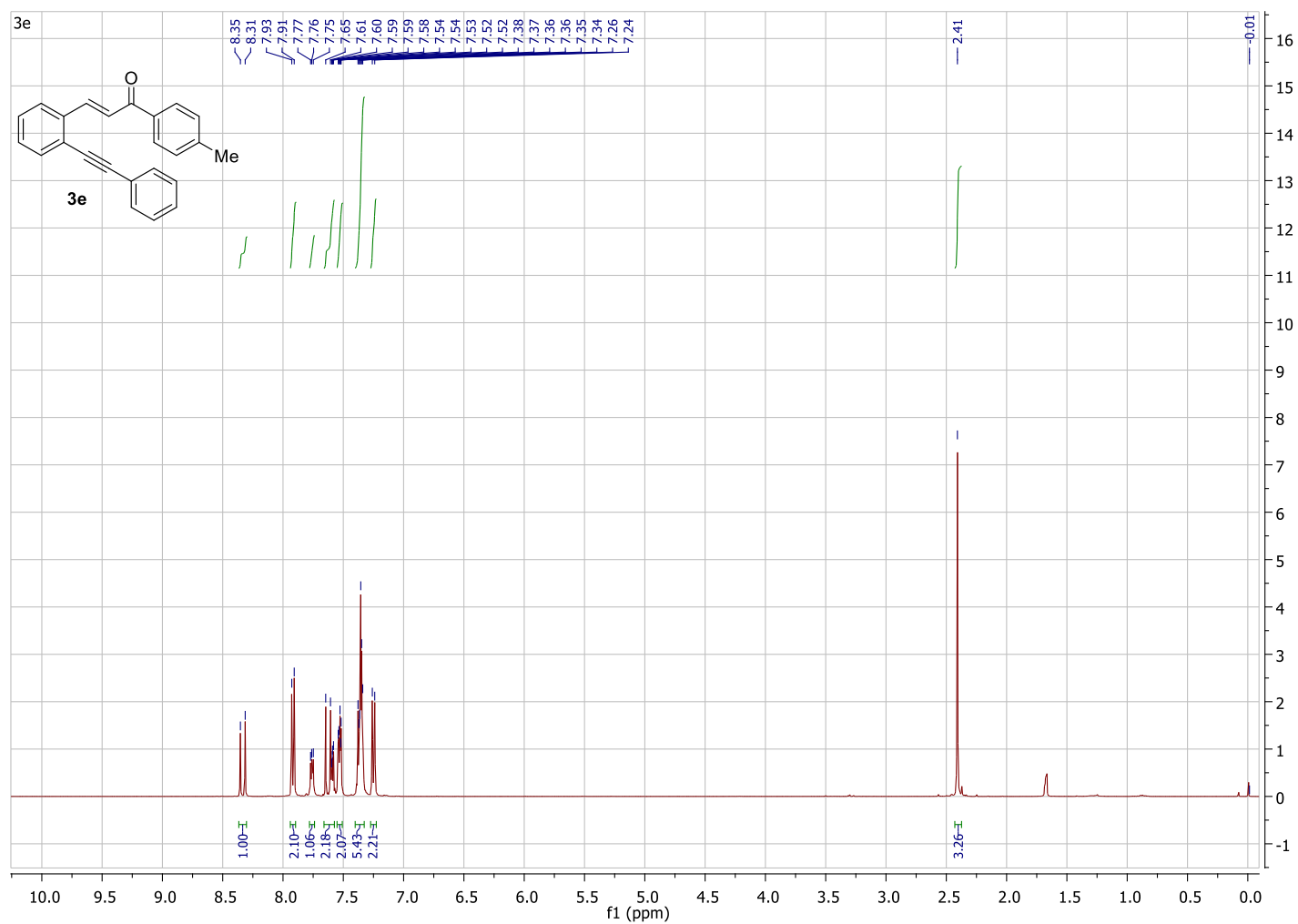

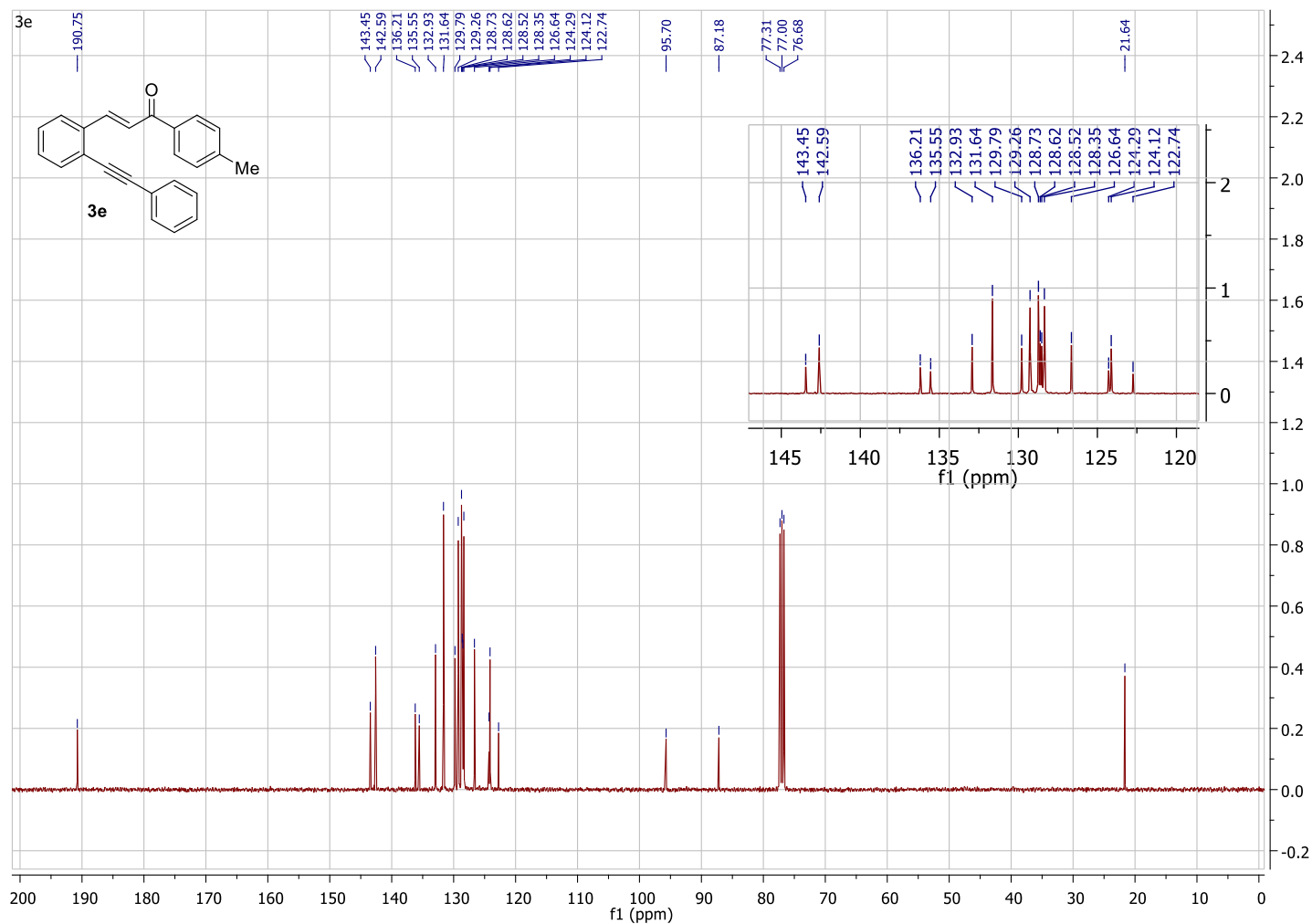

HRMS: (3e)

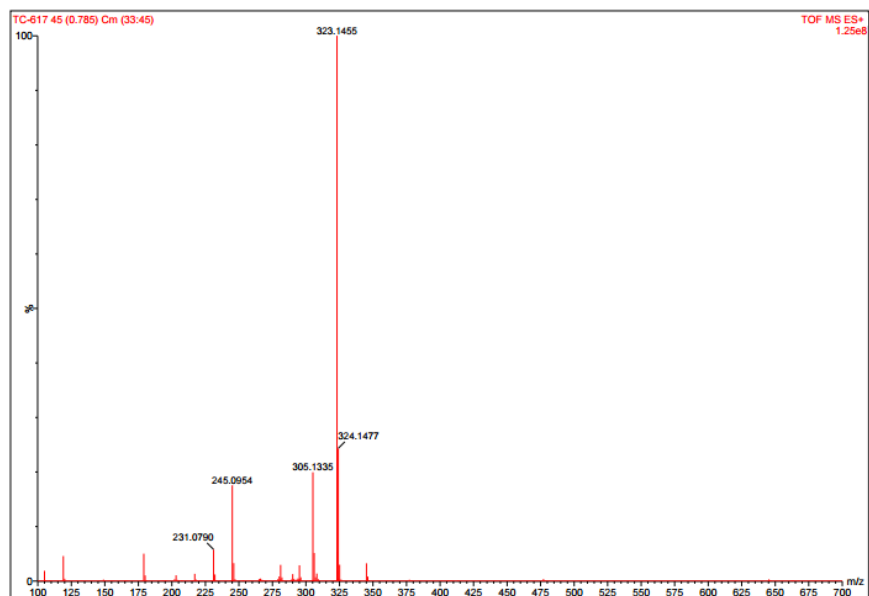

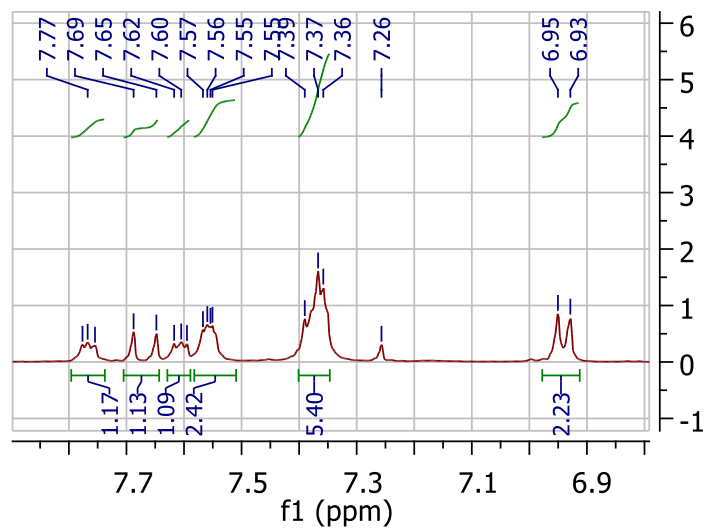
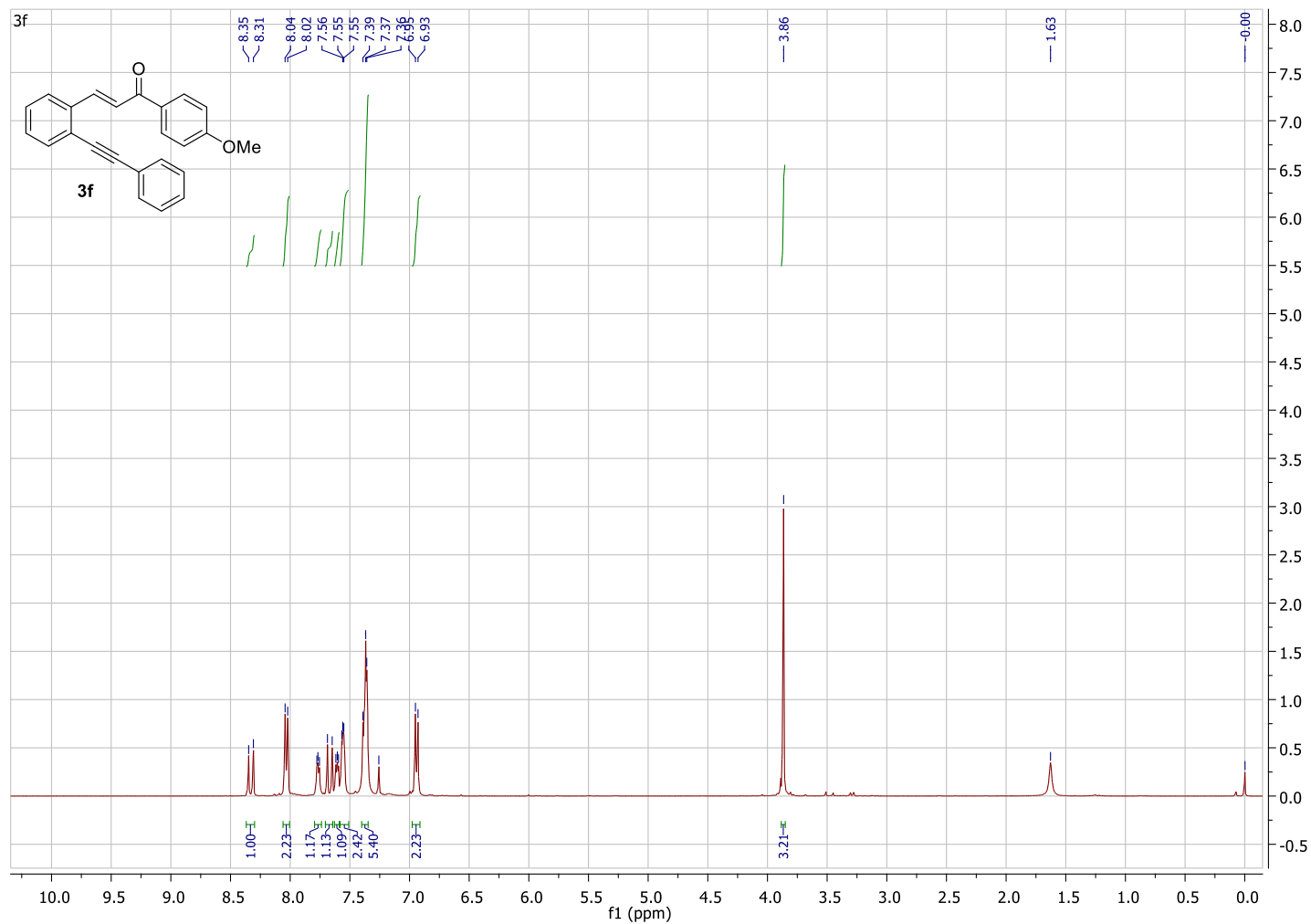

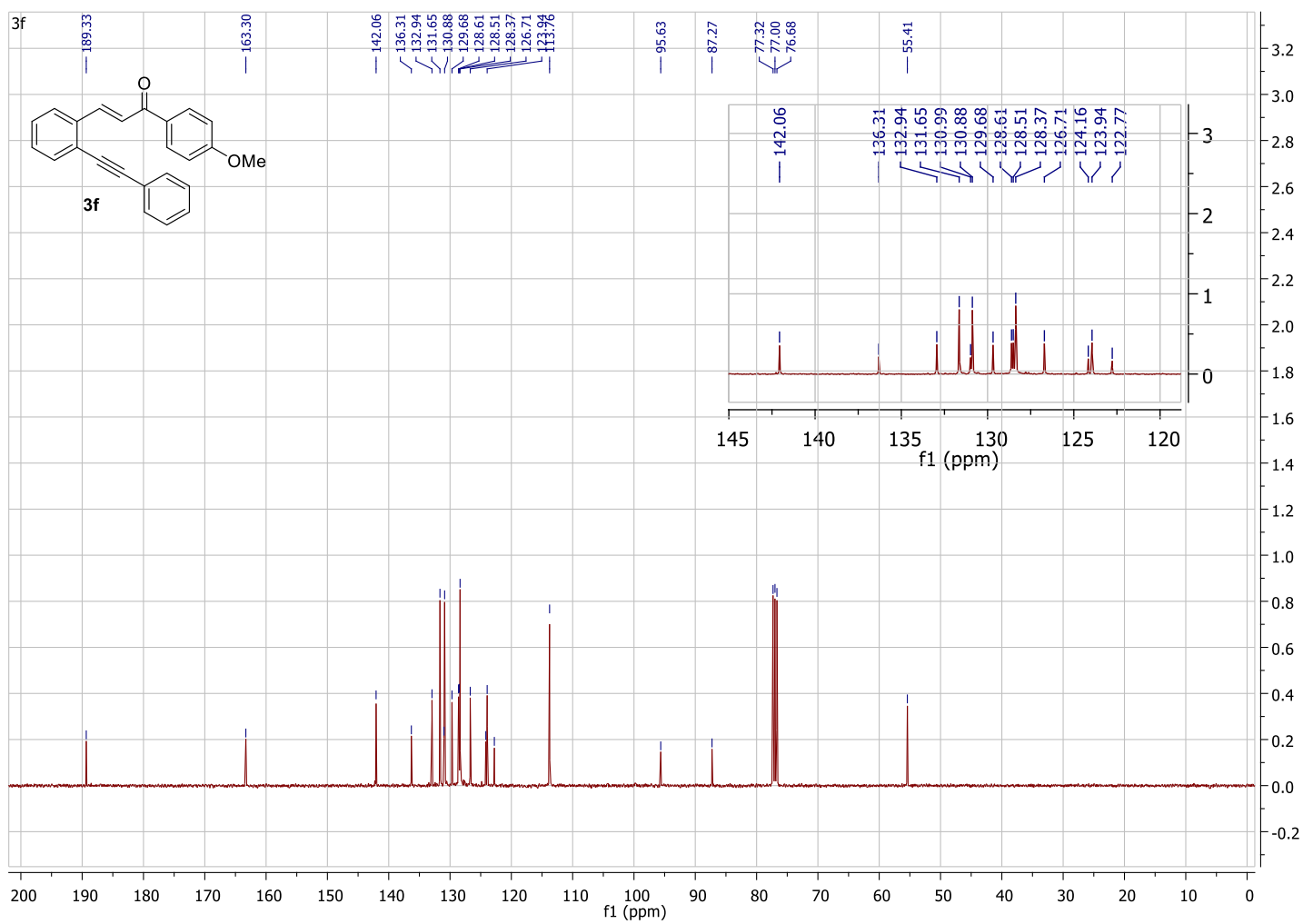

HRMS: (3f)

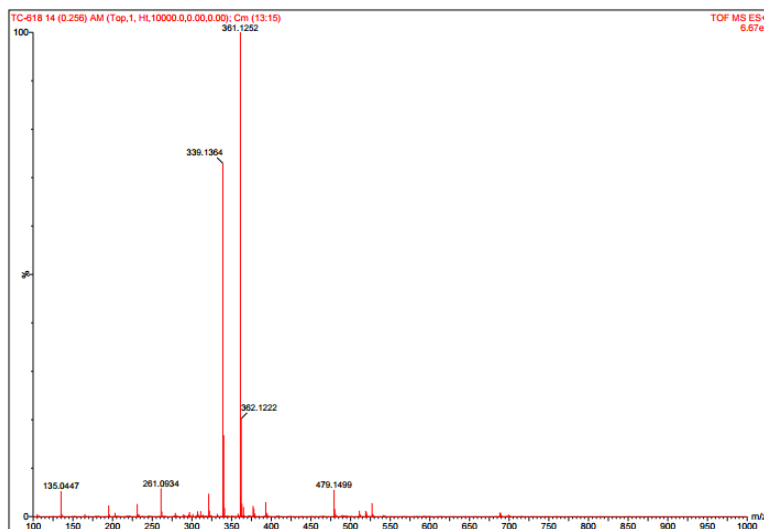

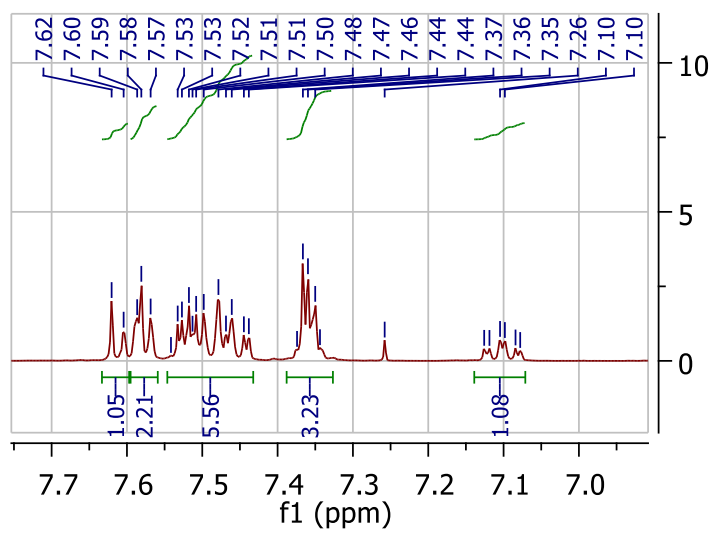
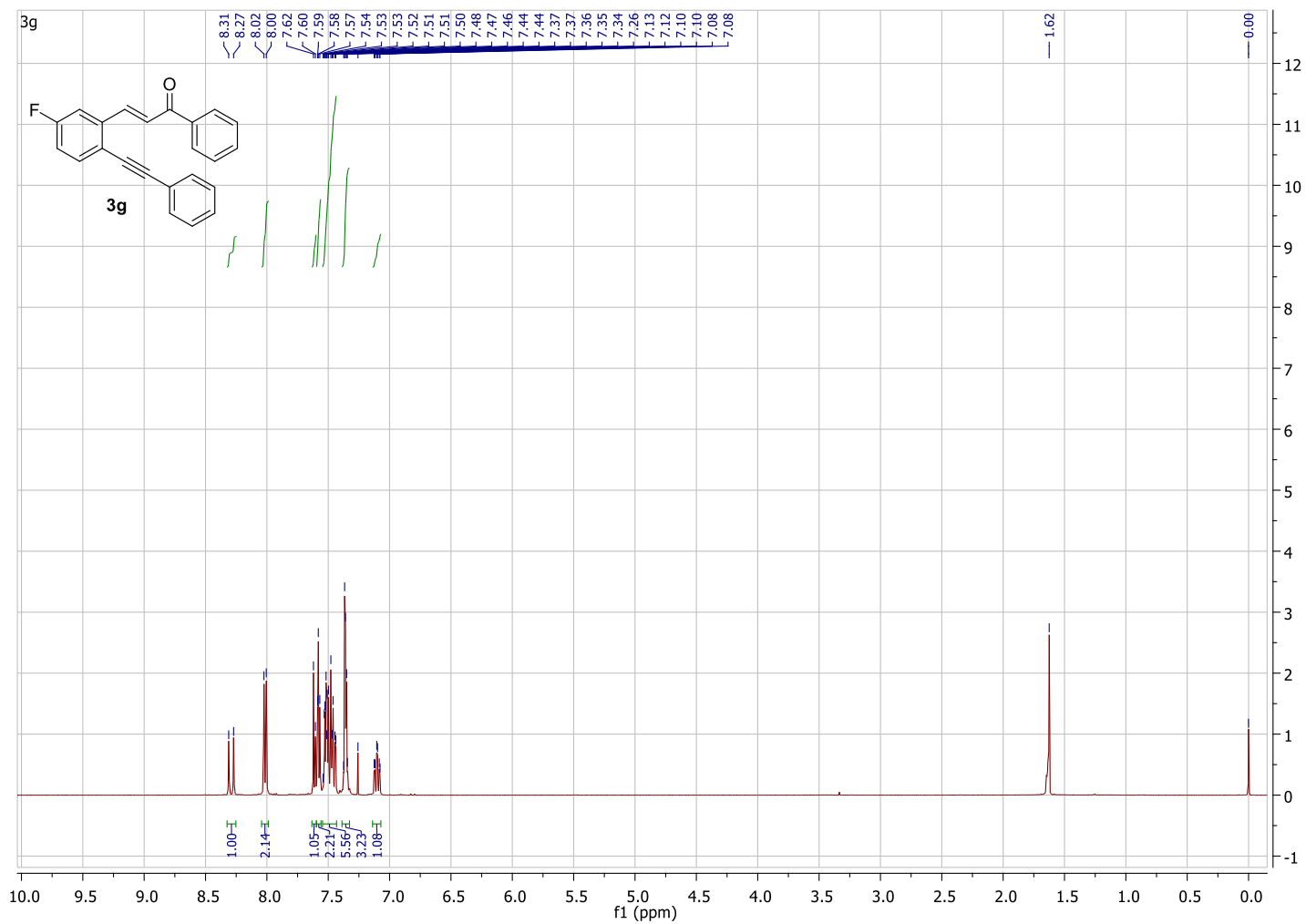

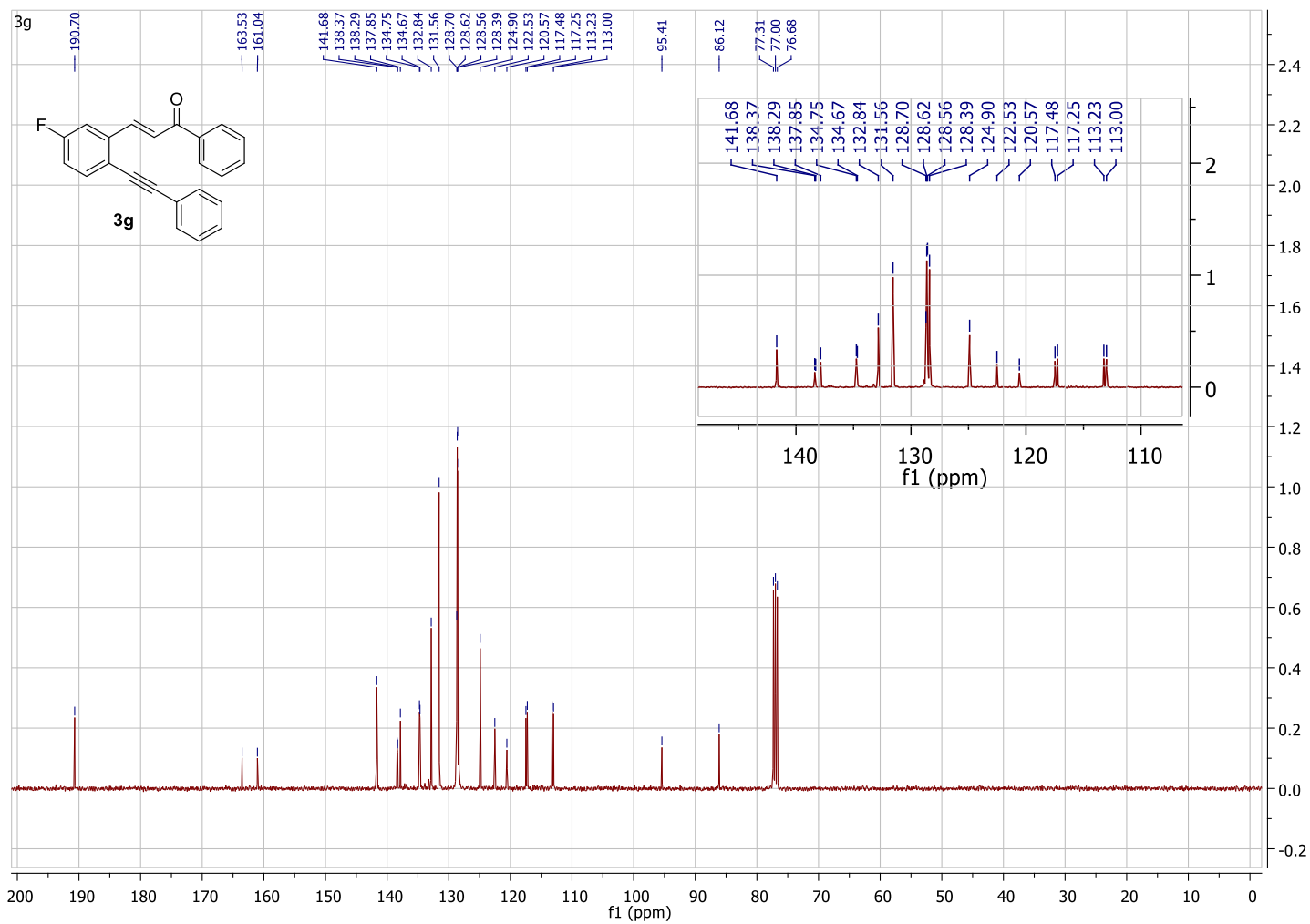

HRMS: (3g)

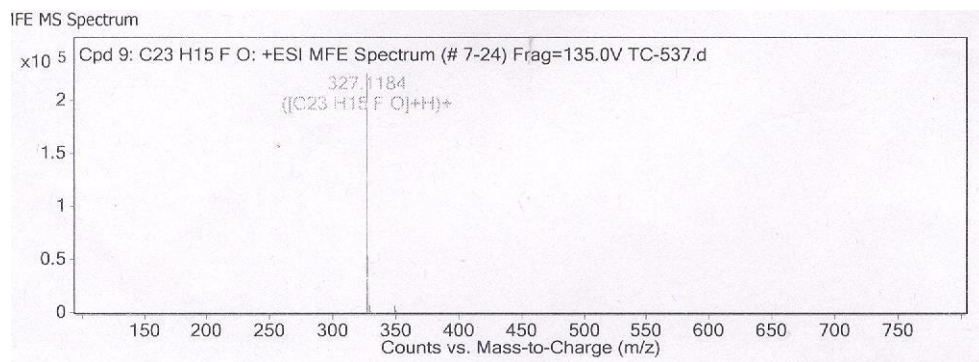

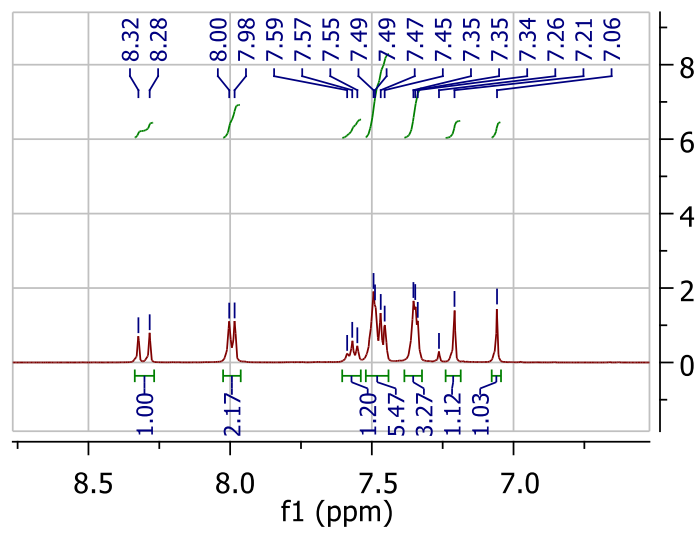
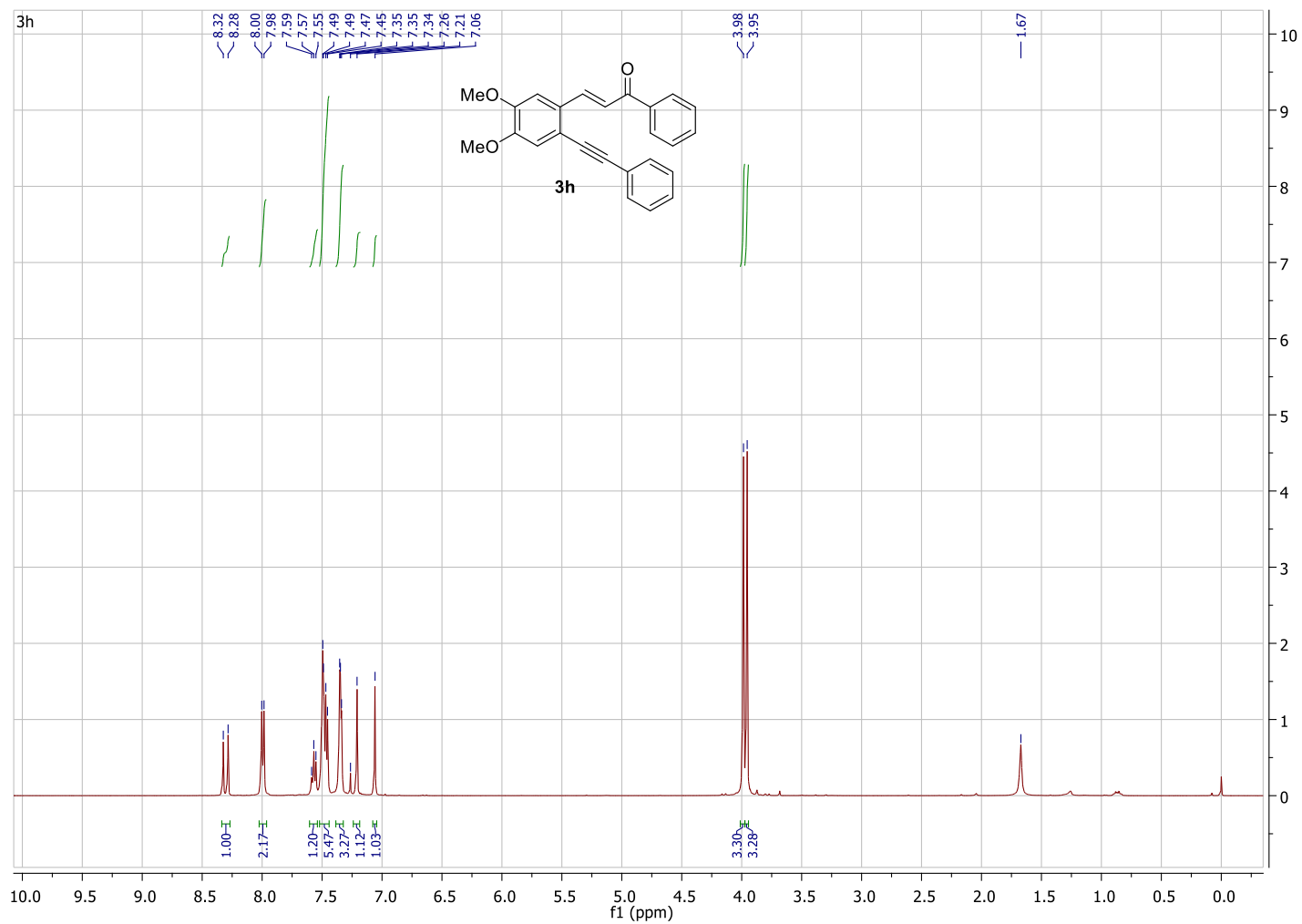

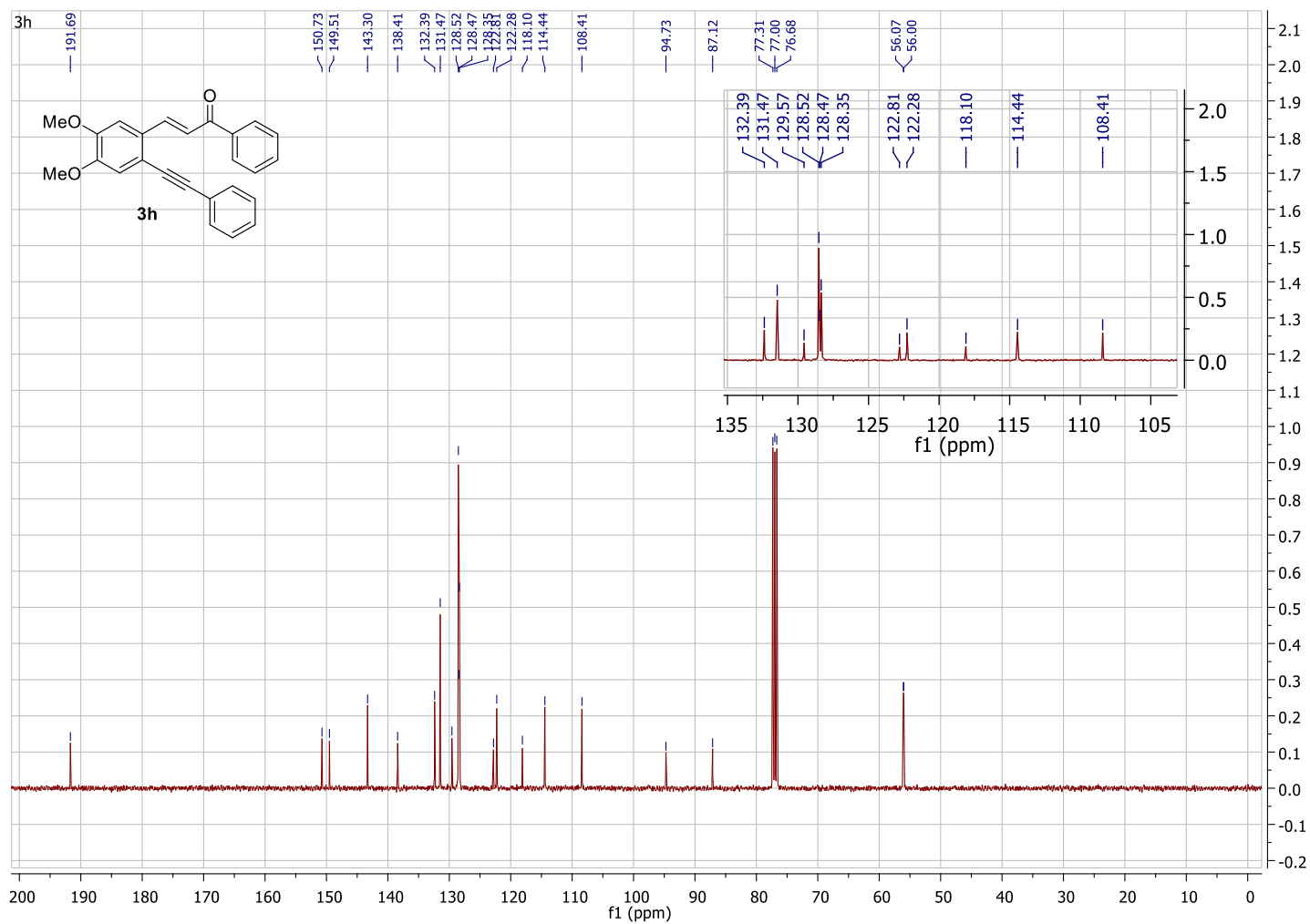

HRMS: (3h)

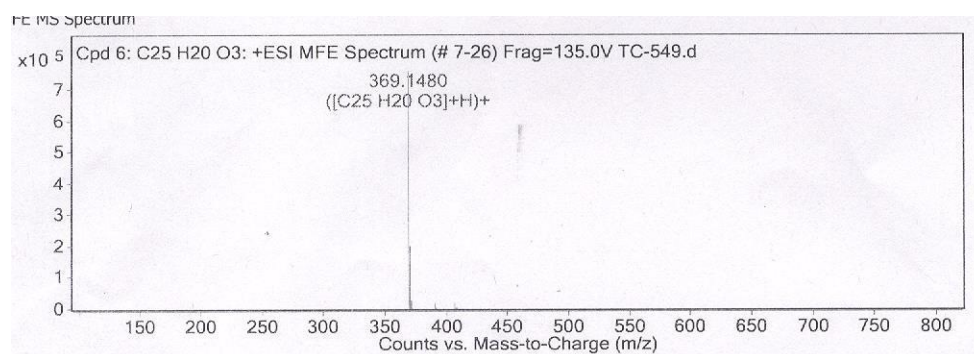

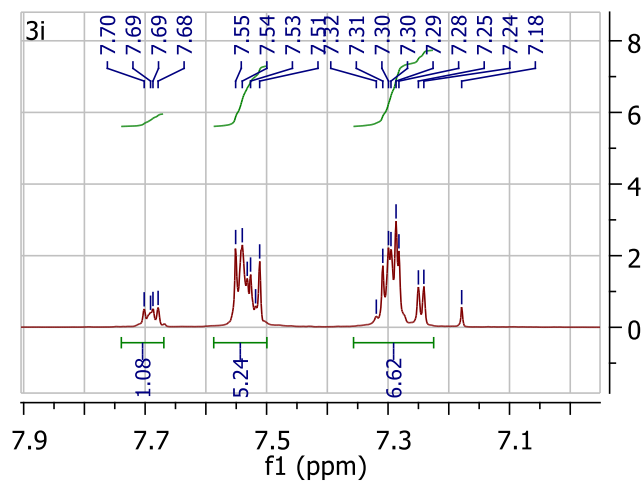
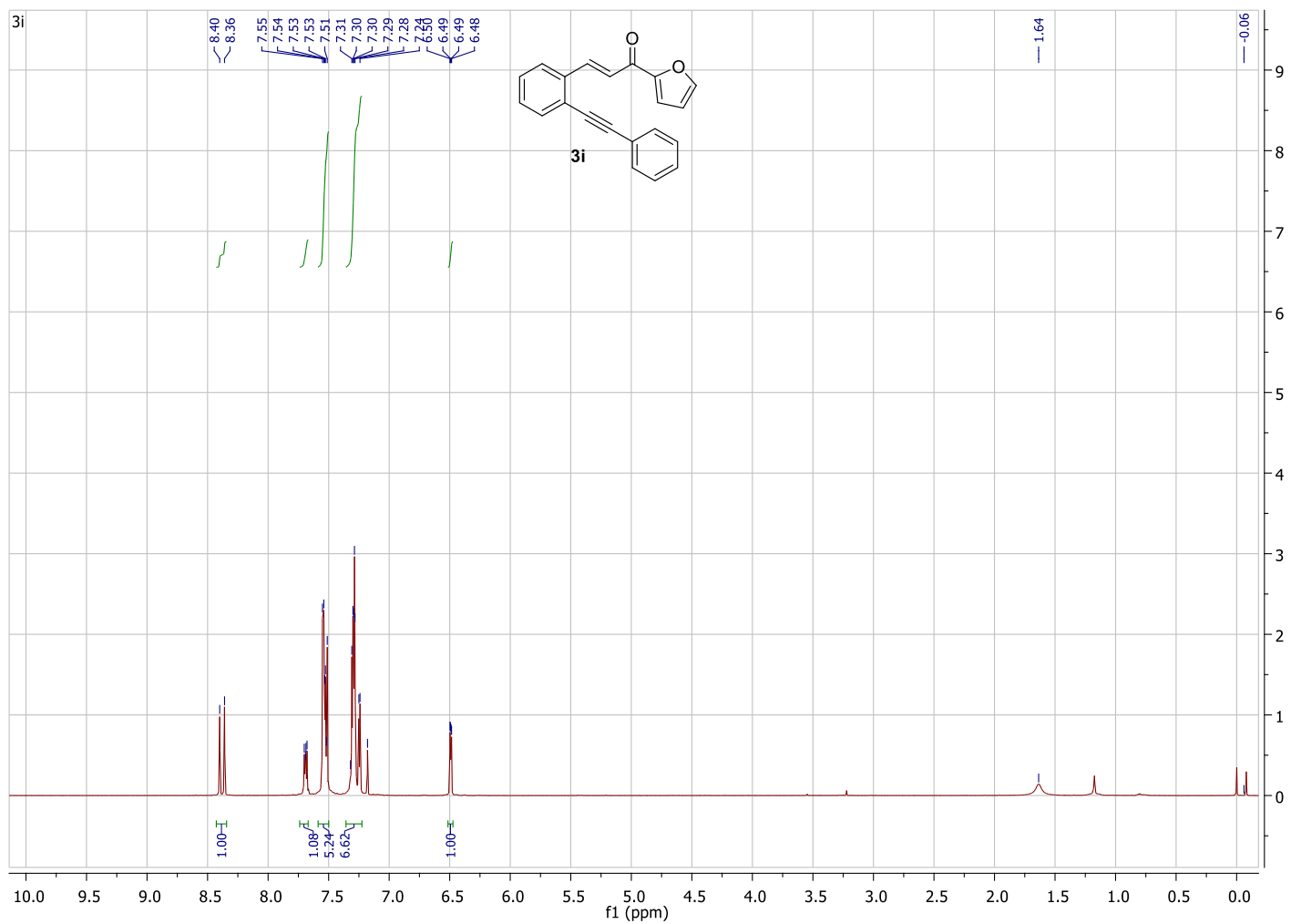

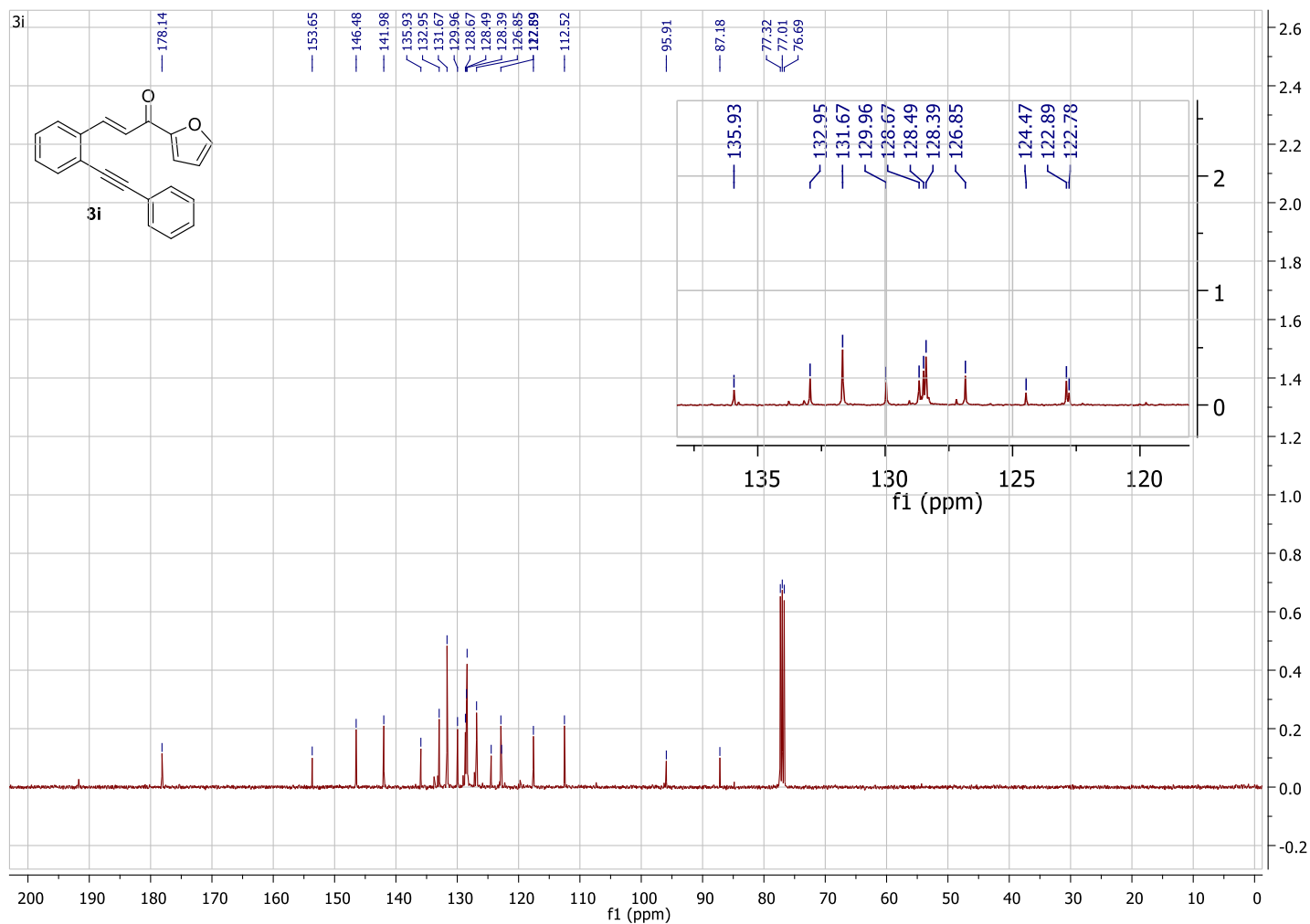

HRMS: (3i)

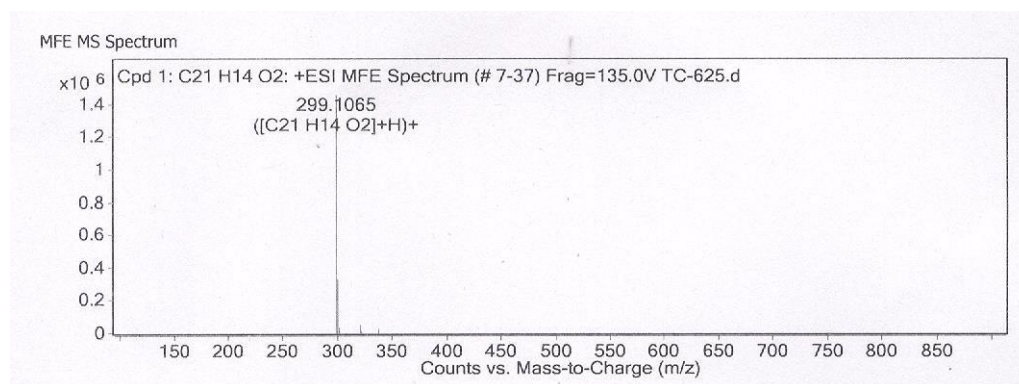

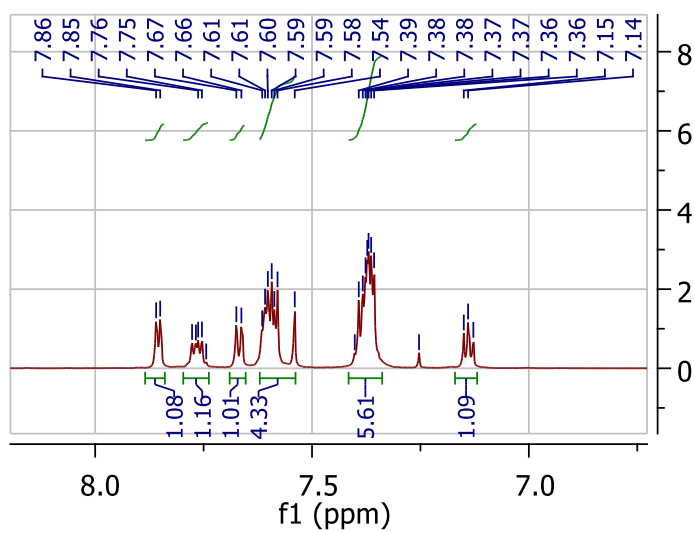
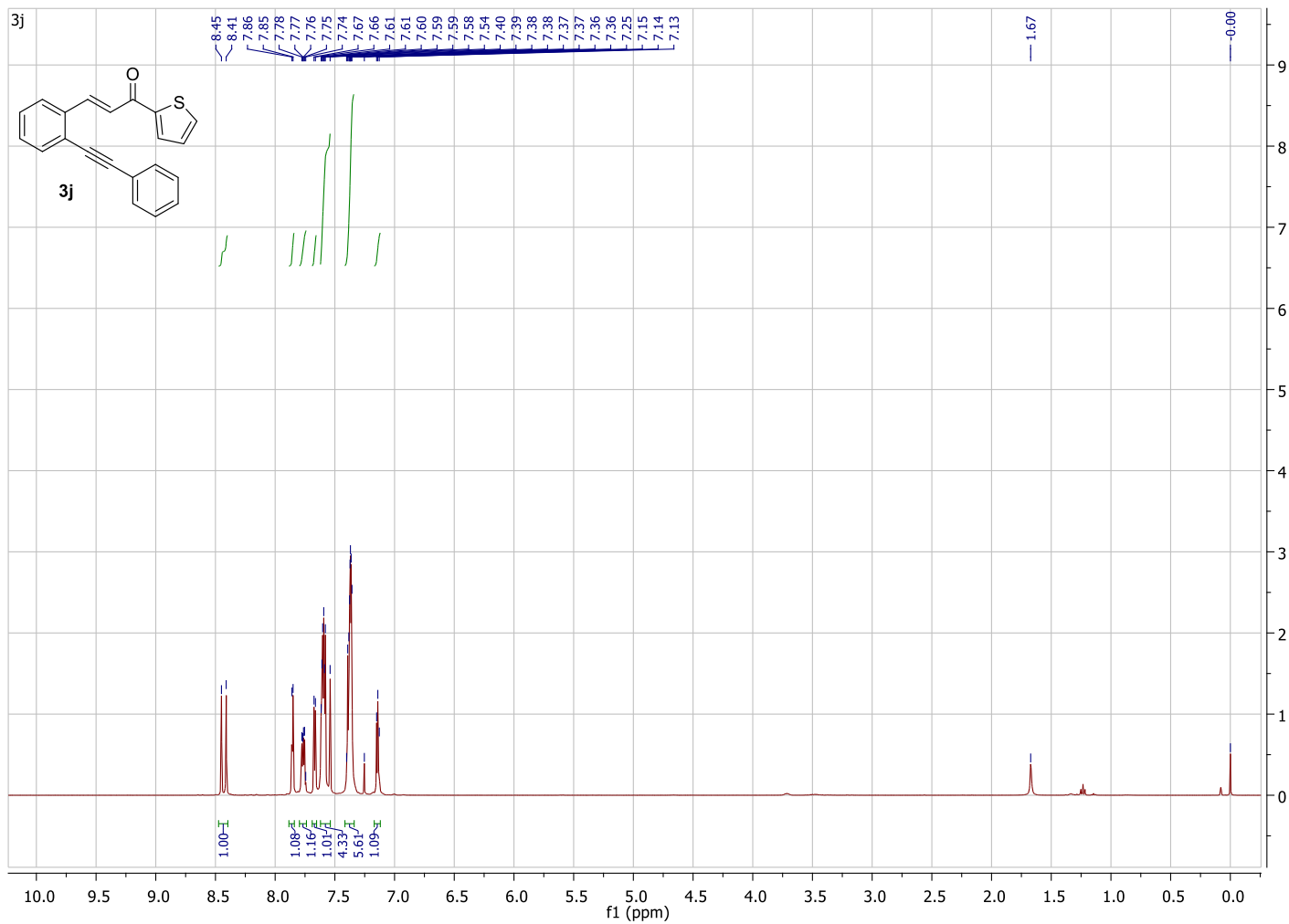

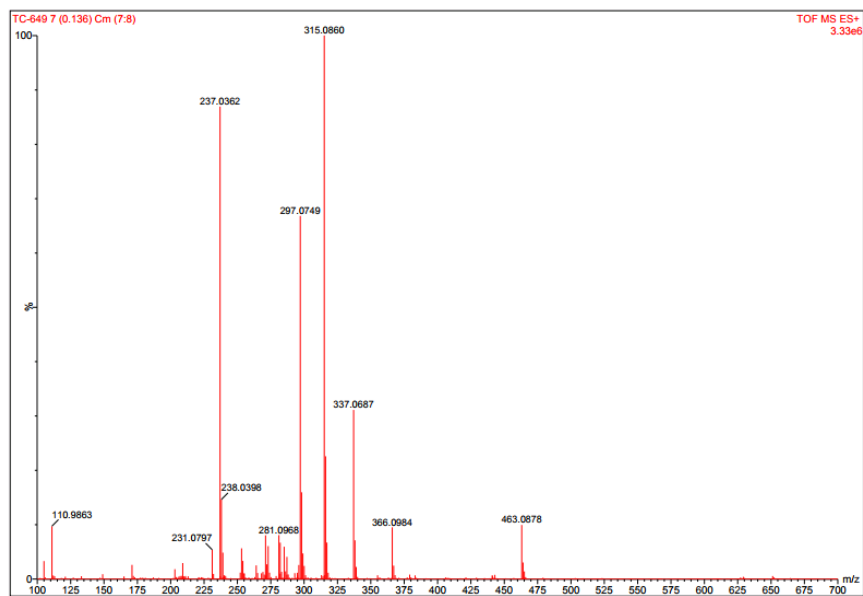
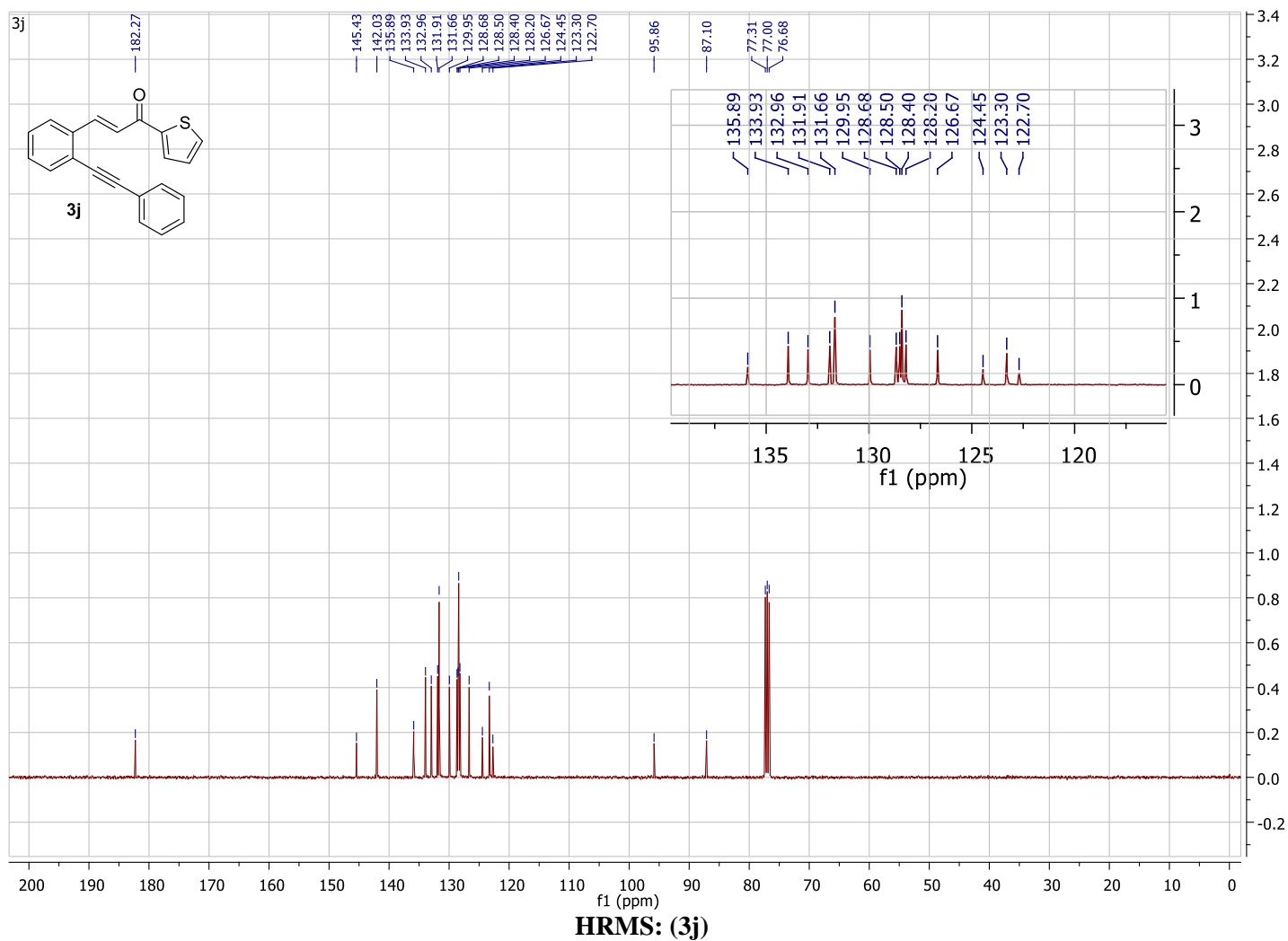

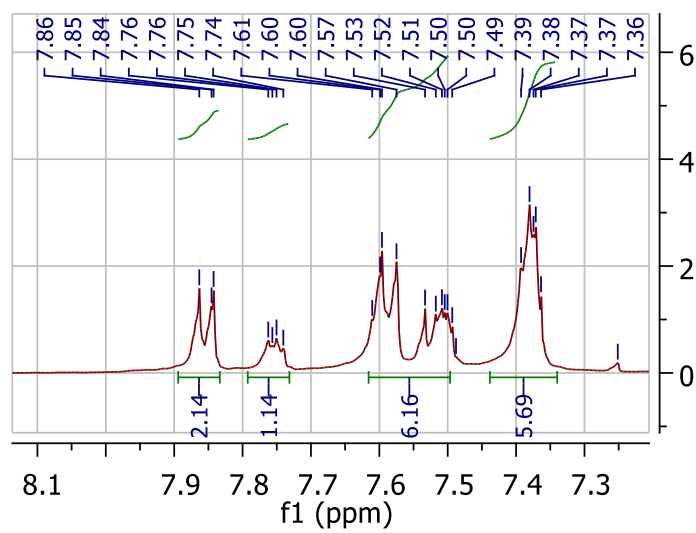
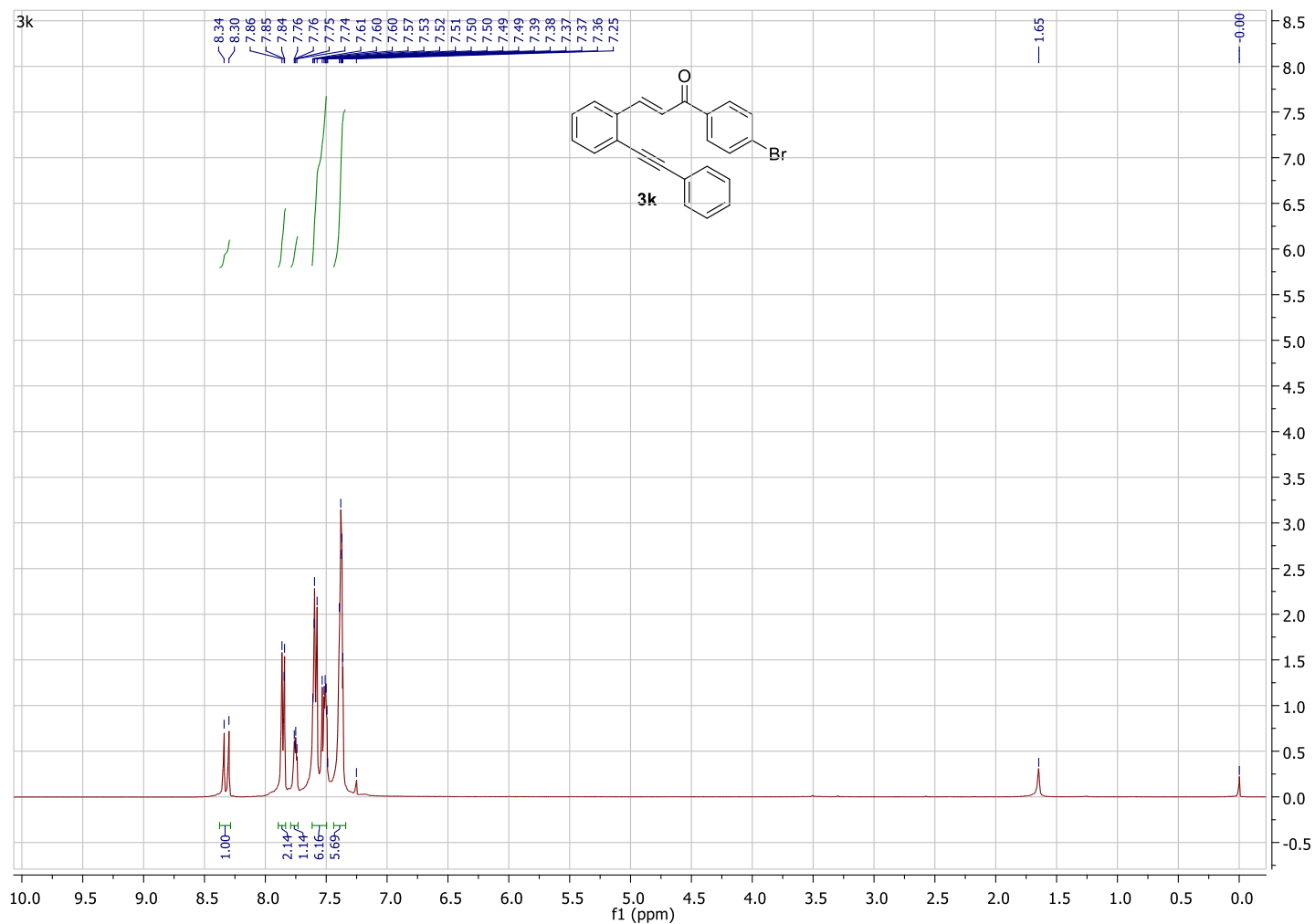

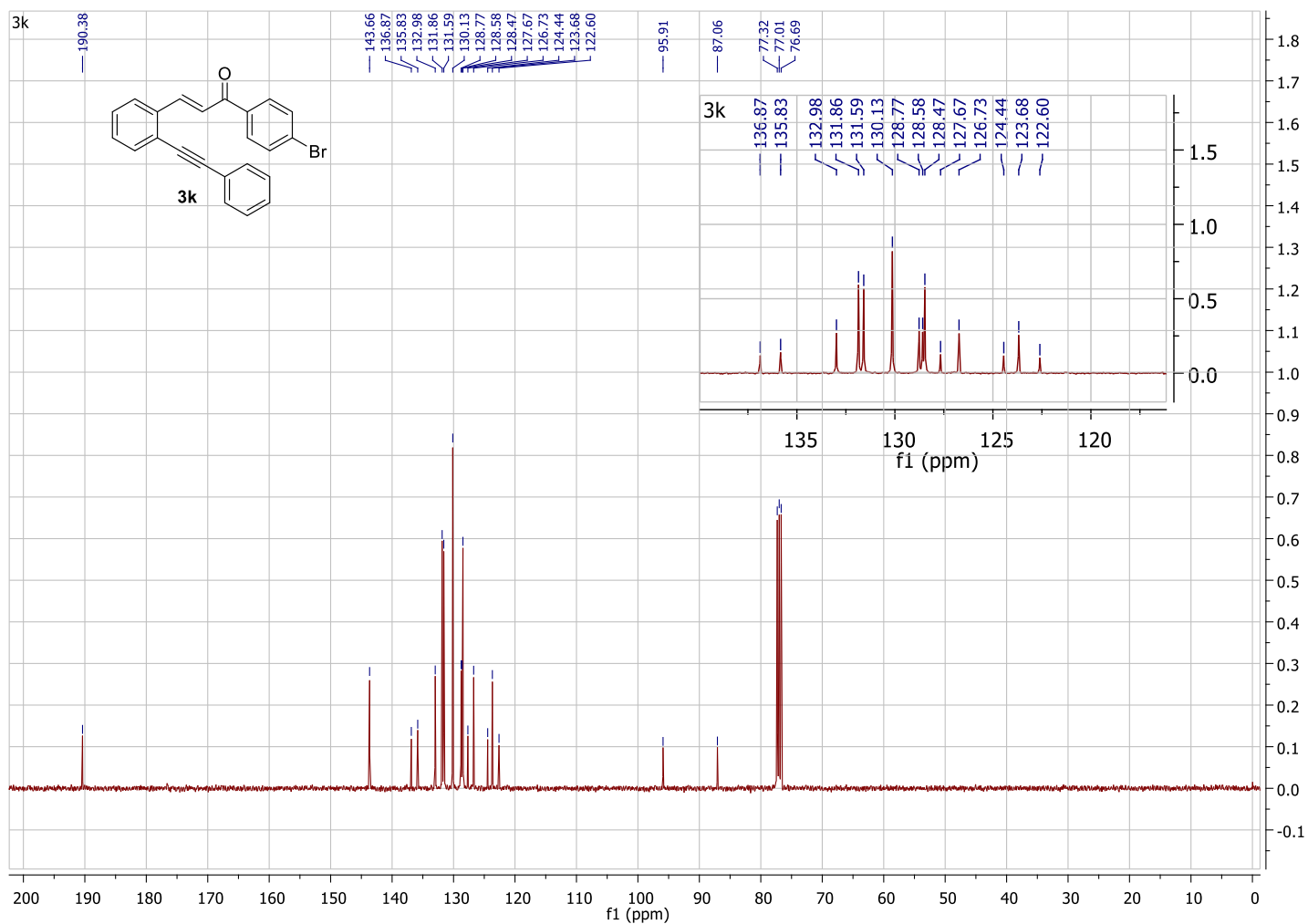

HRMS: (3k):

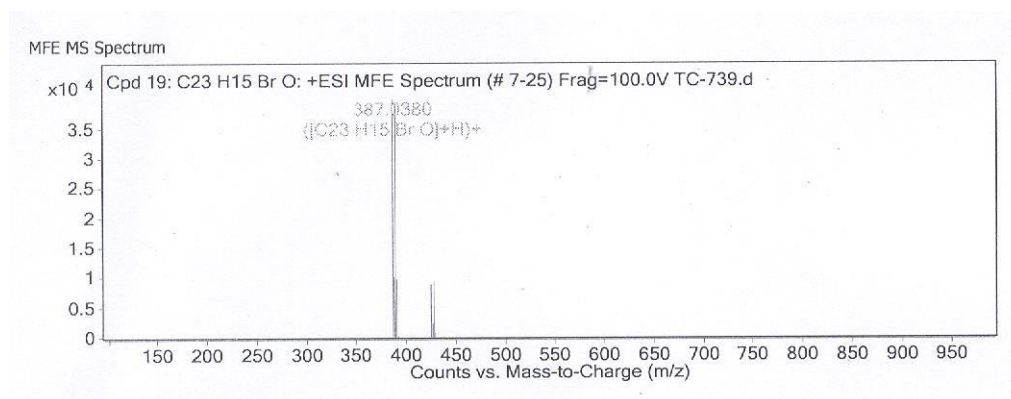

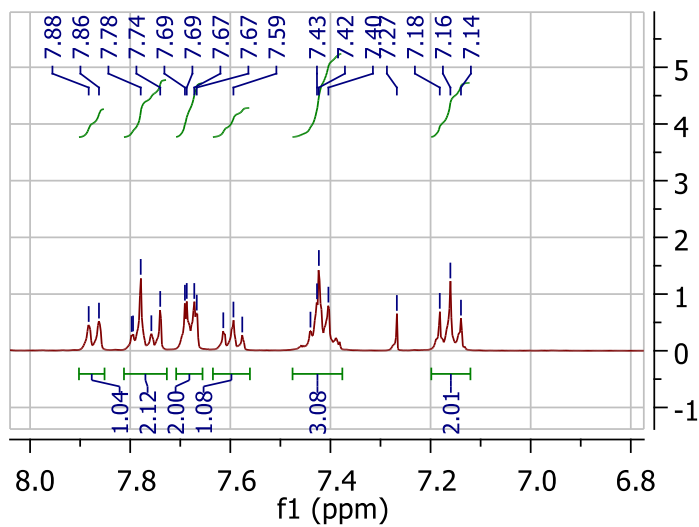
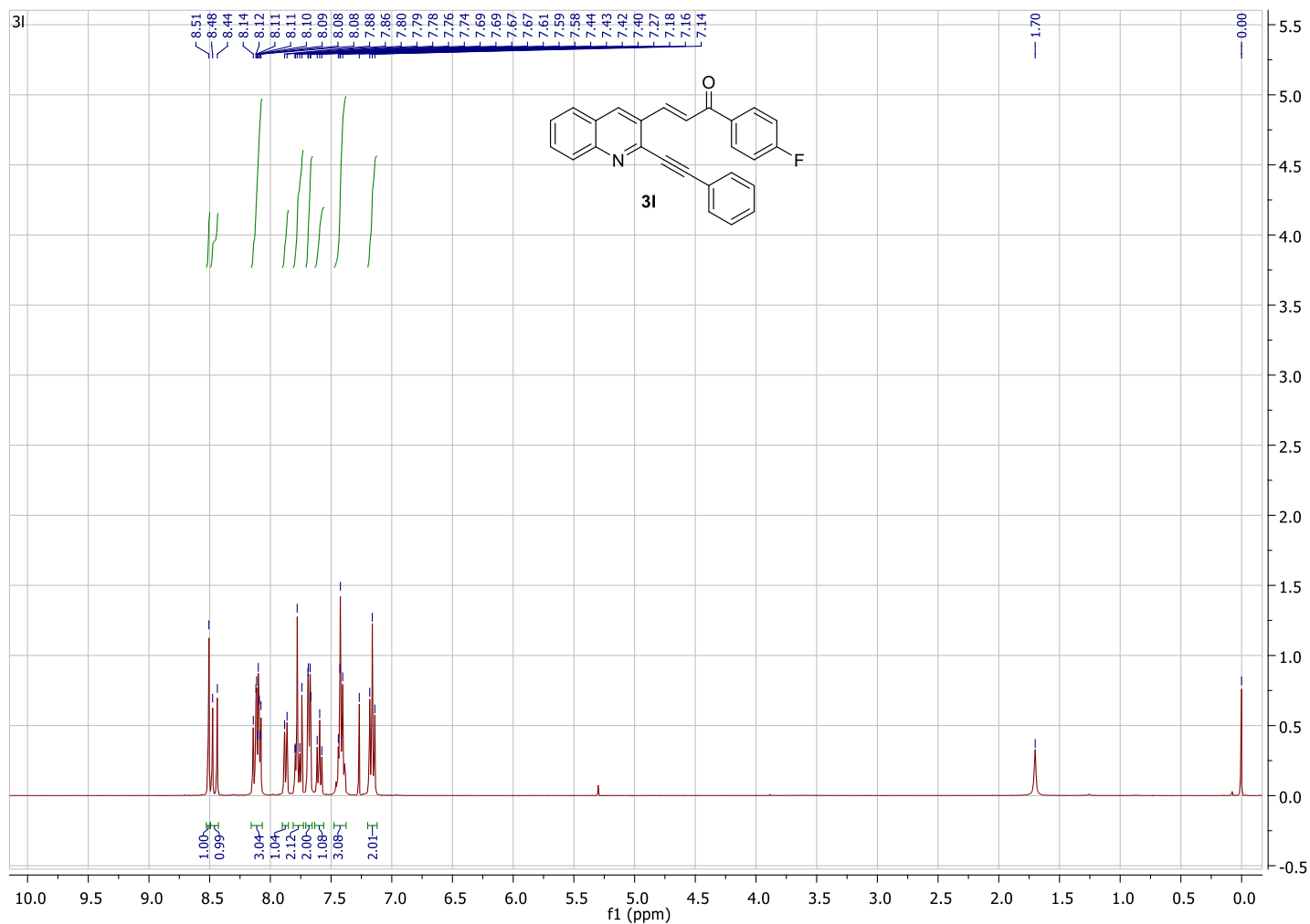

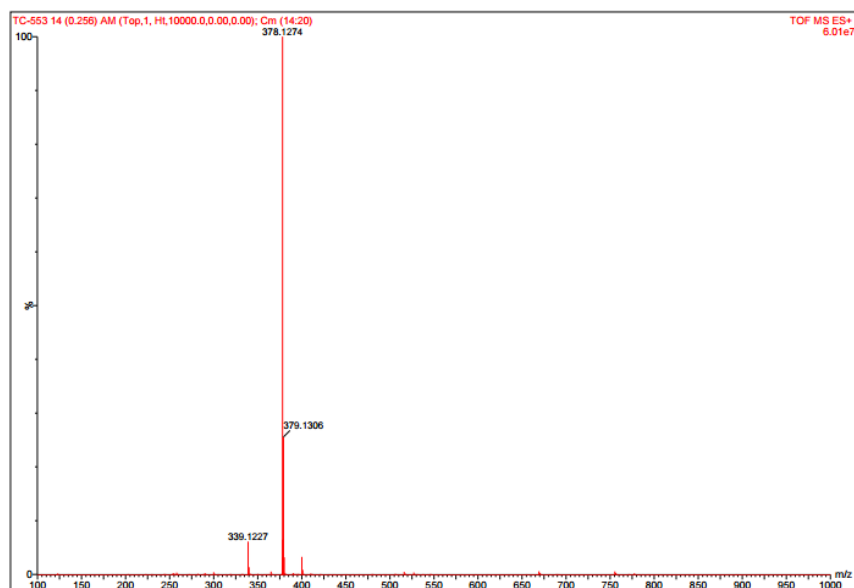
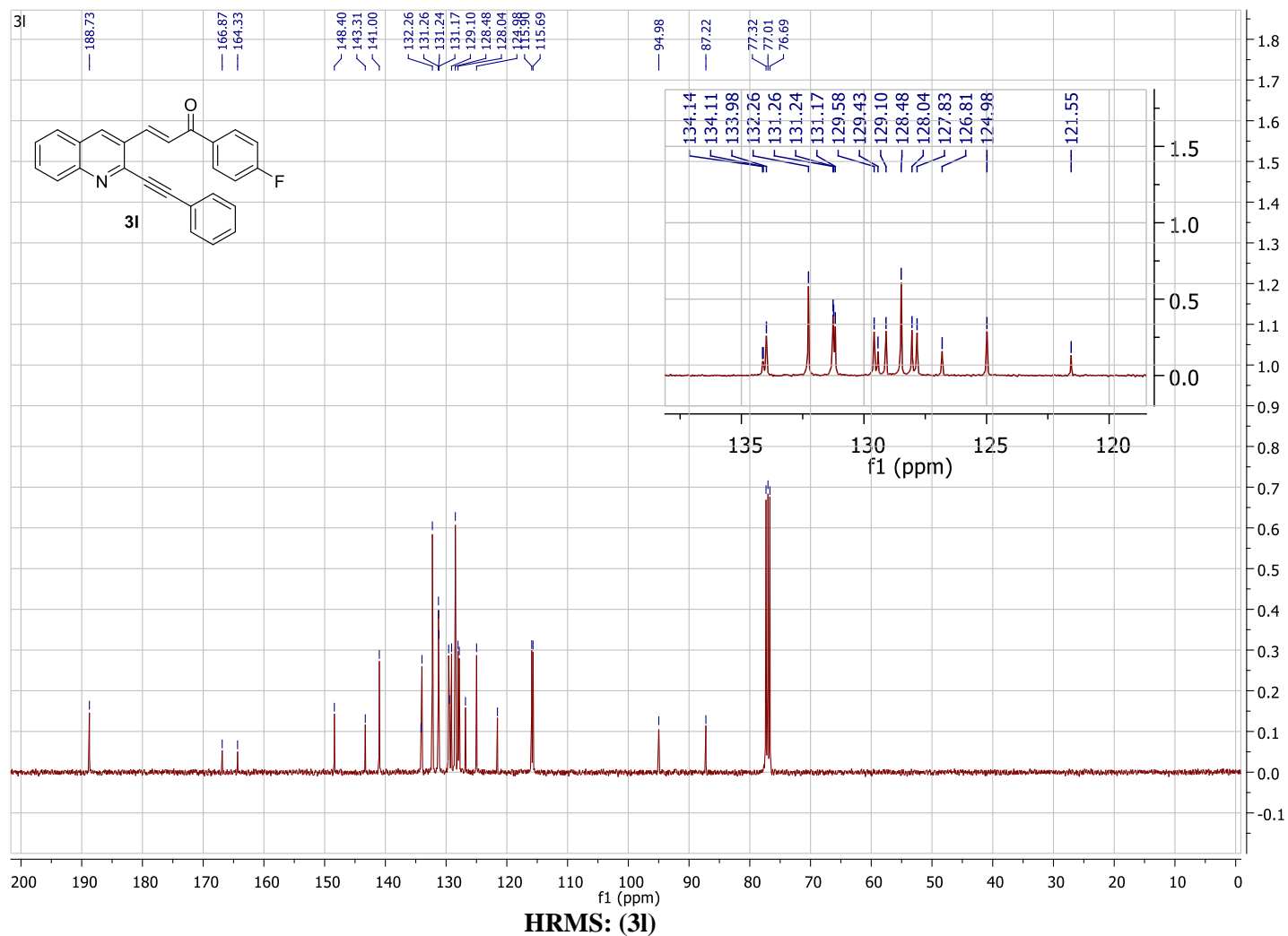

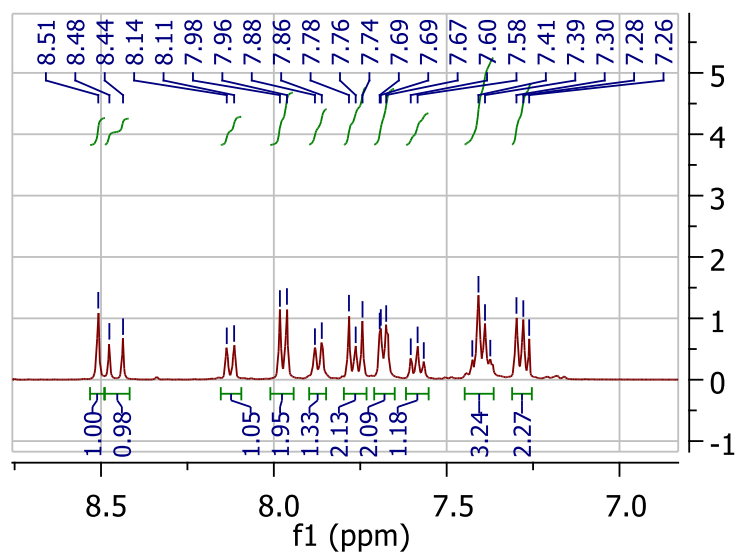
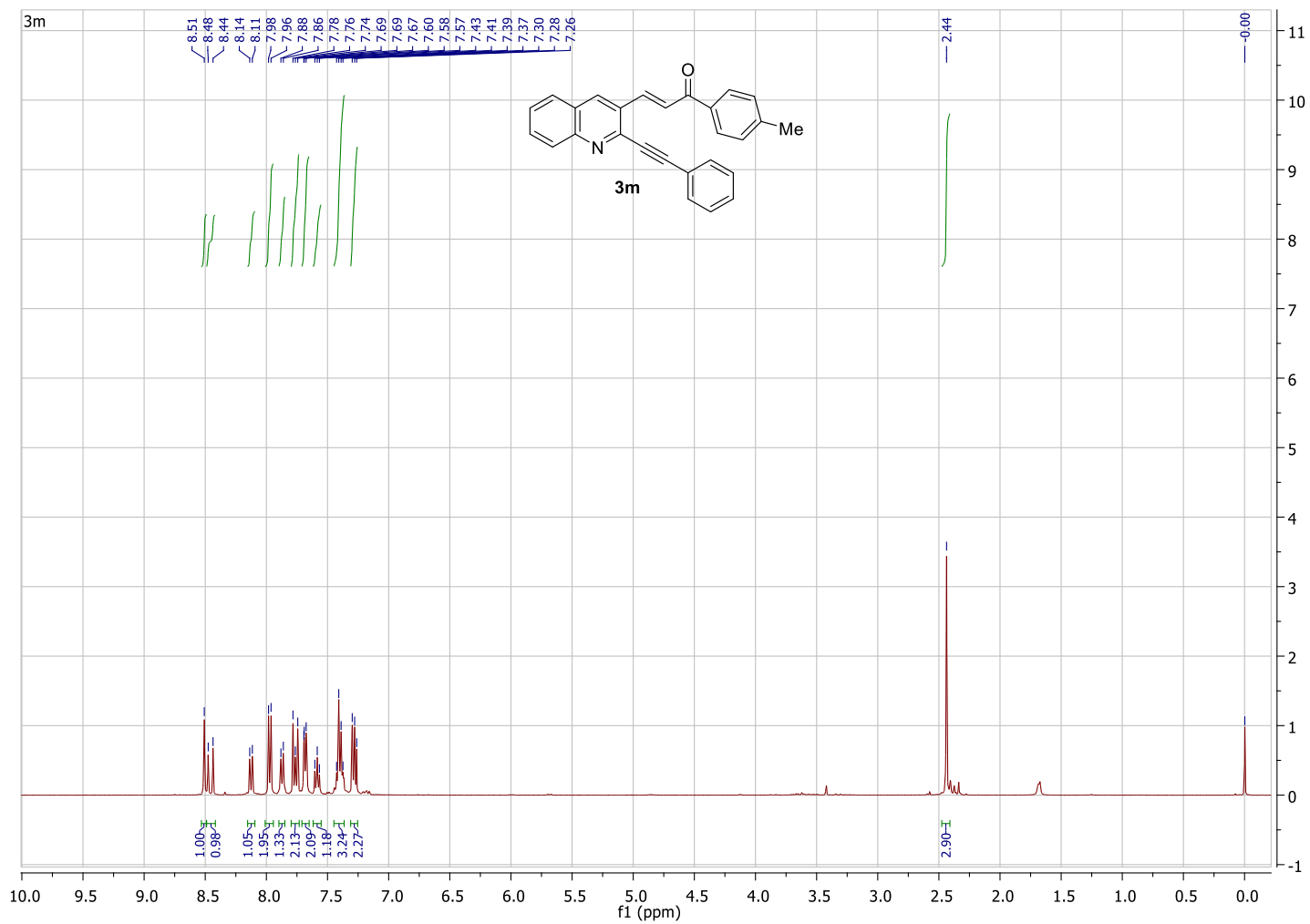

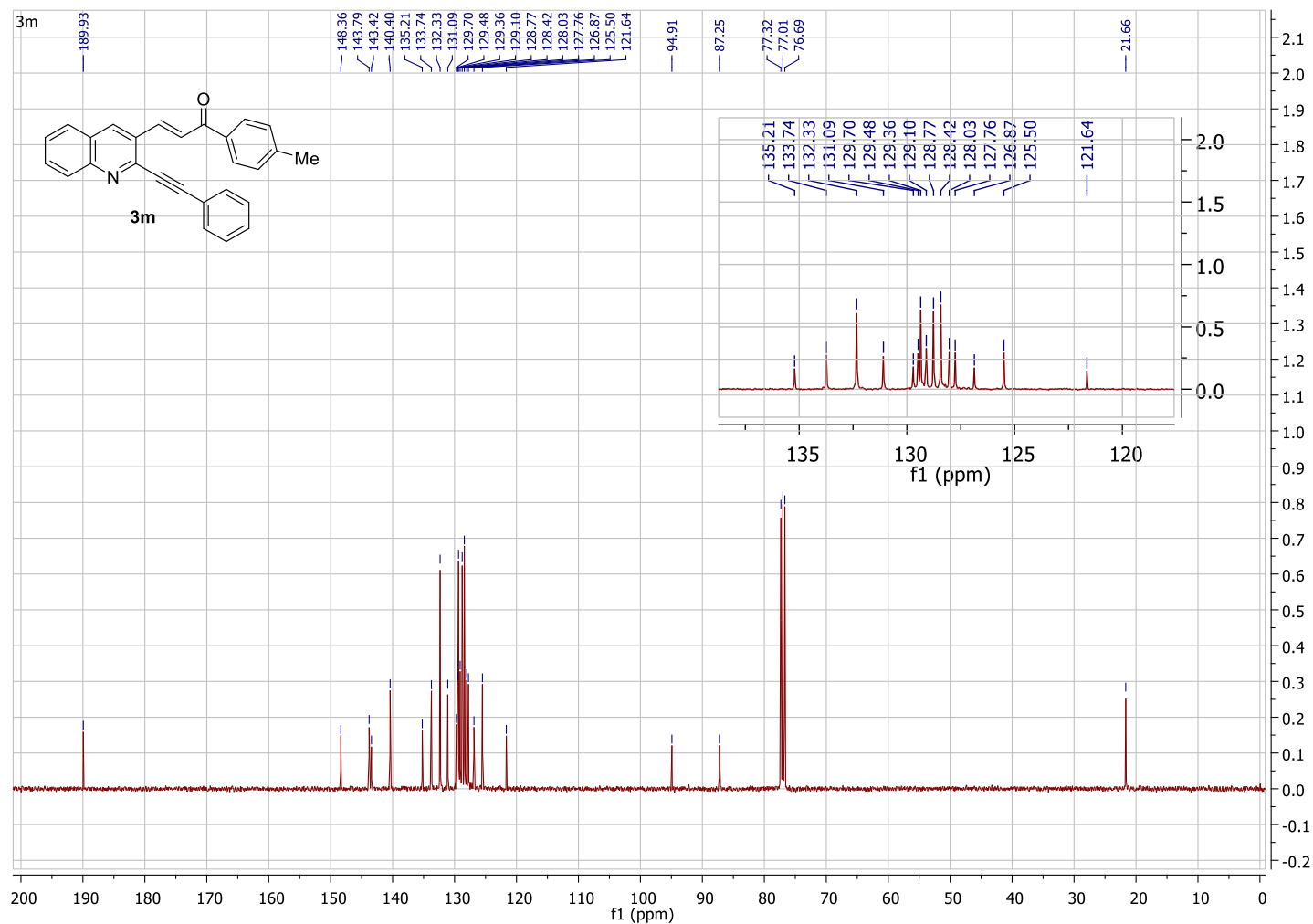

HRMS: (3m)

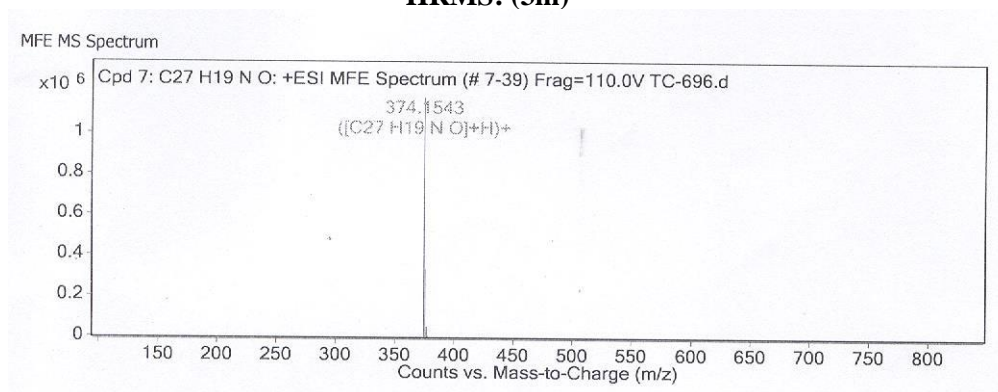

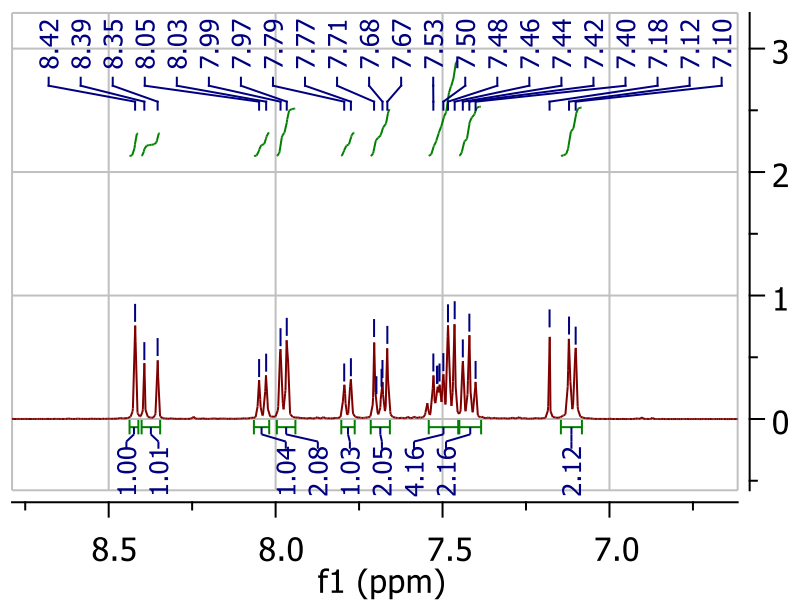
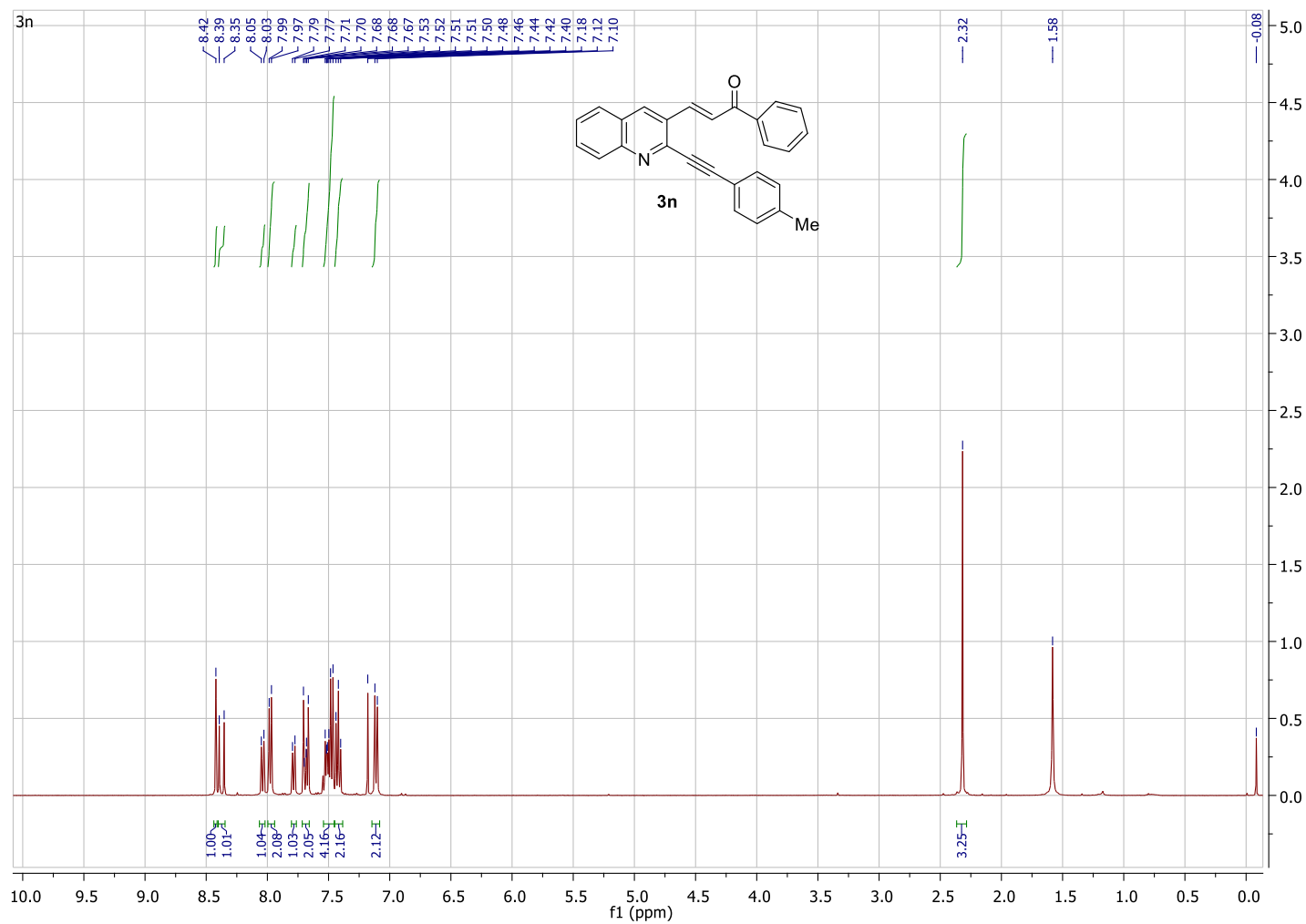

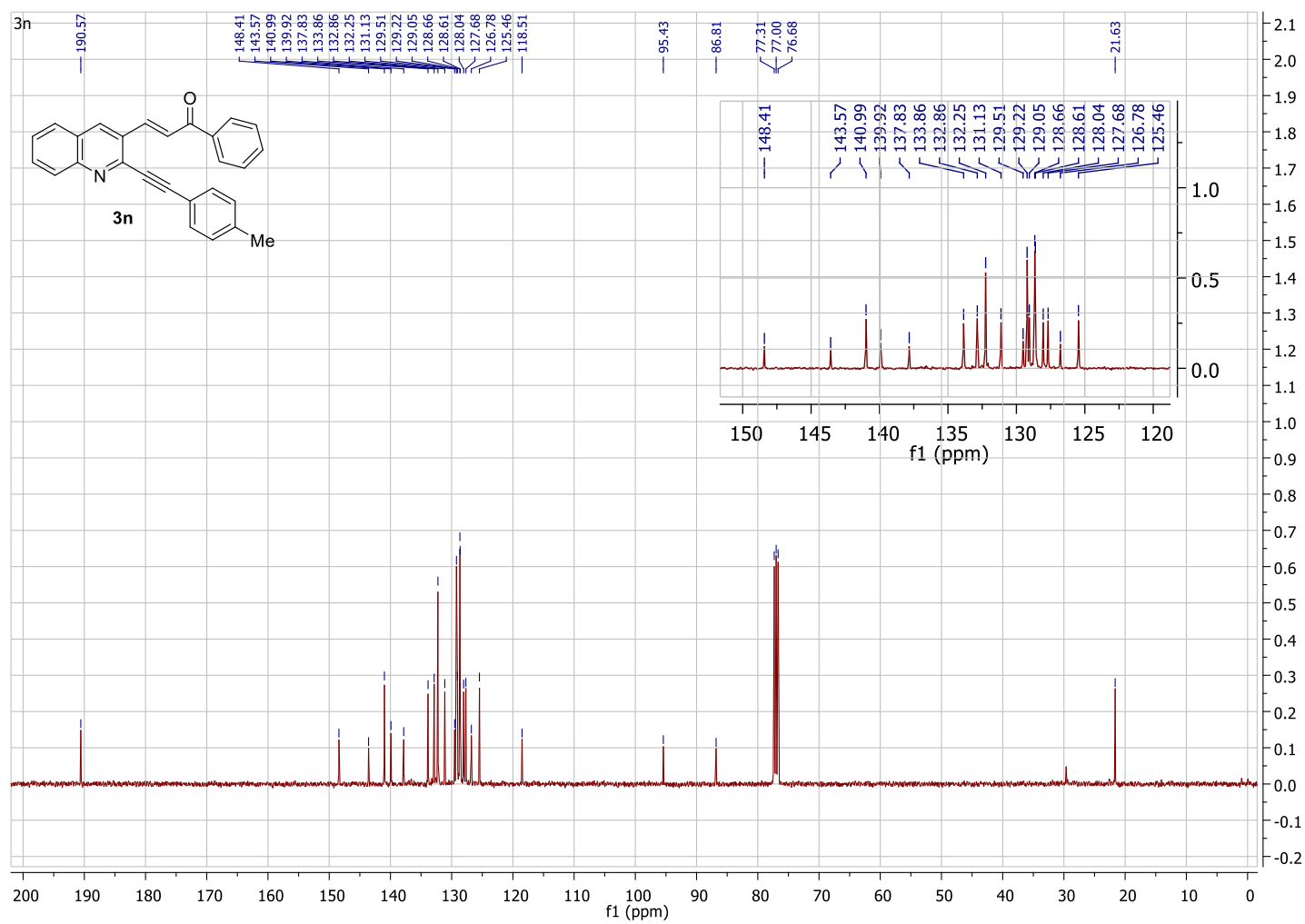

HRMS: (3n)

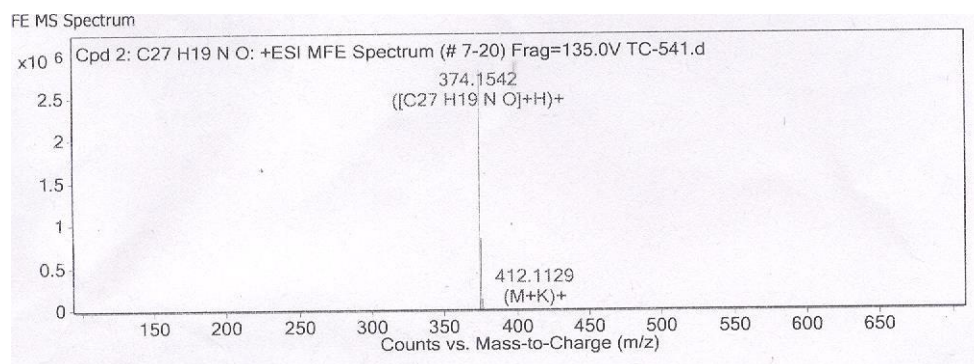

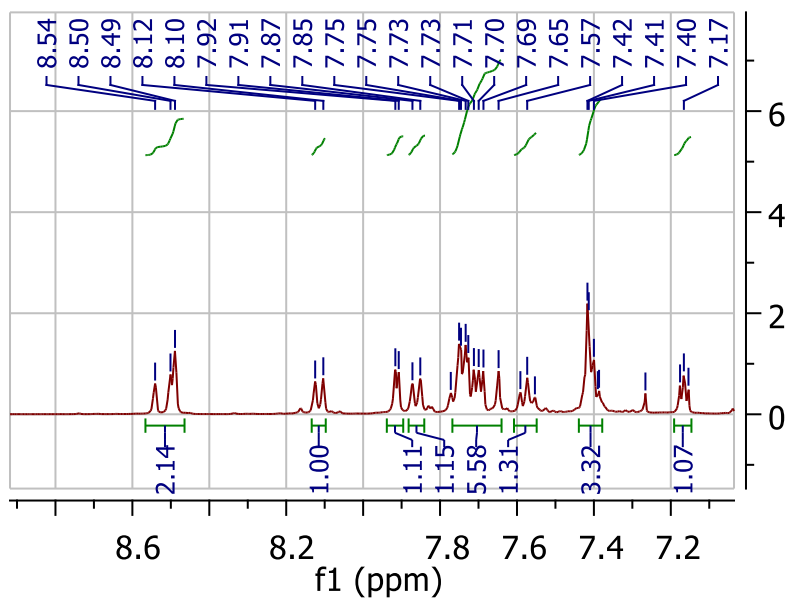
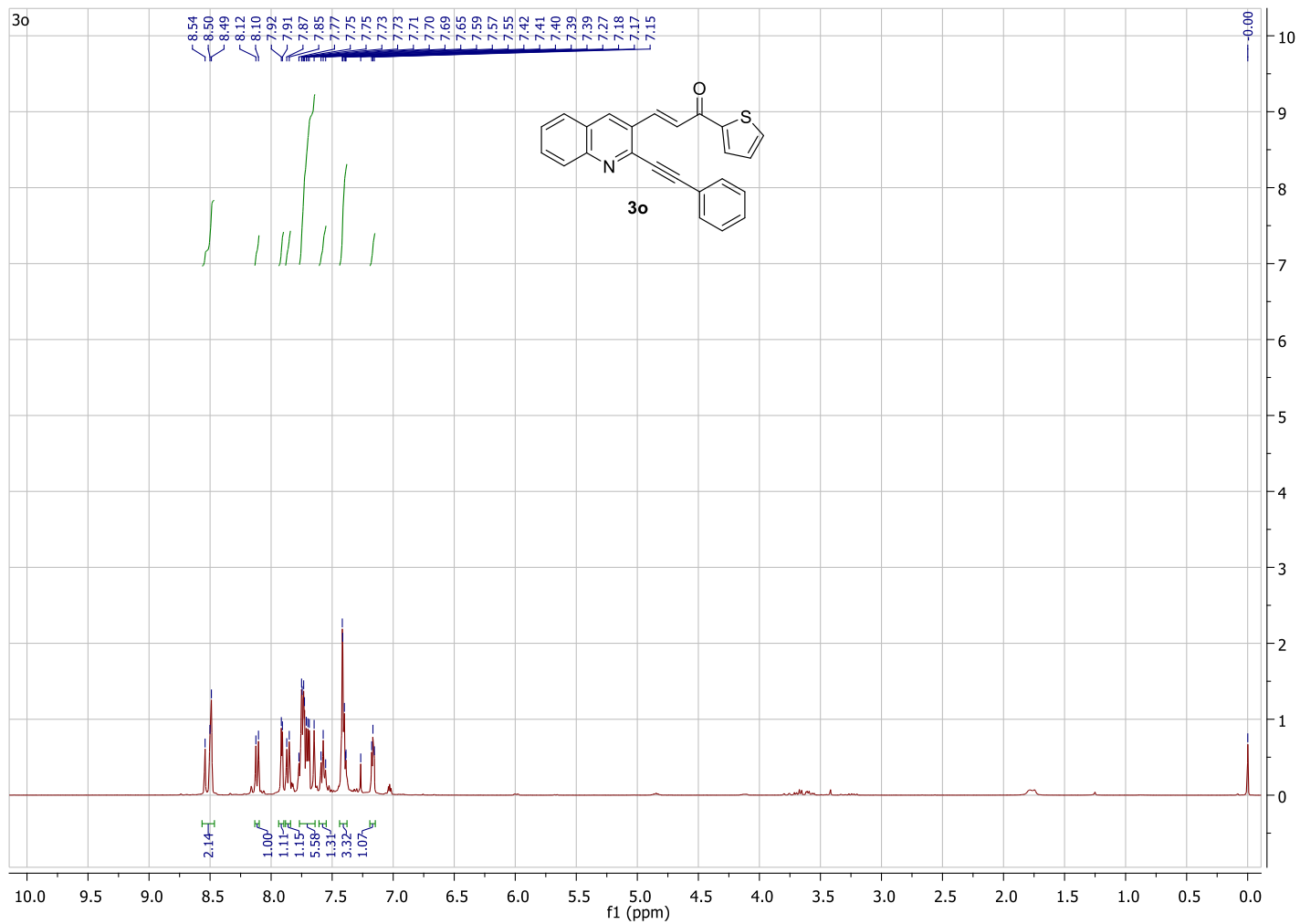

S30

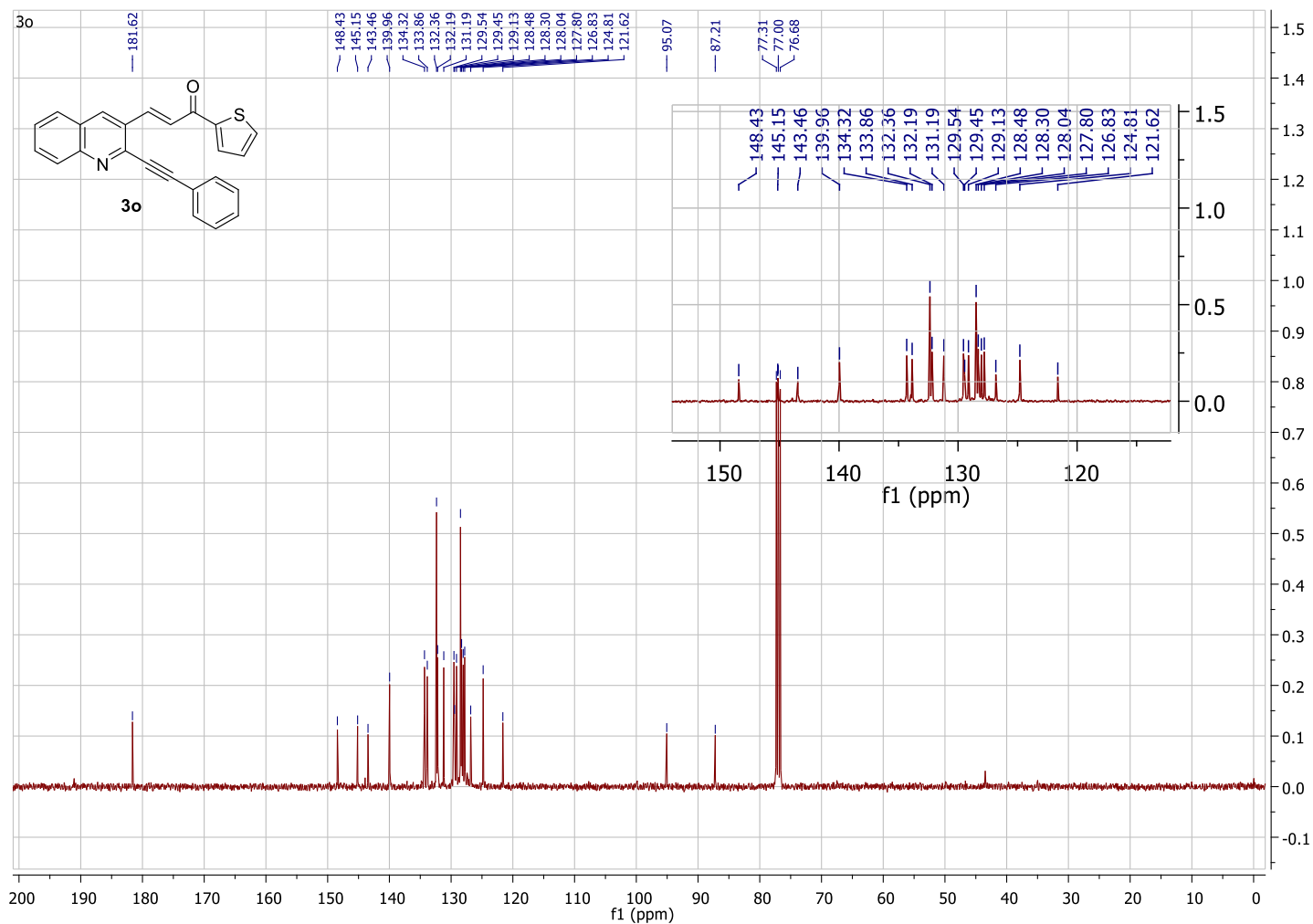

HRMS: (3o)

MFE MS Spectrum

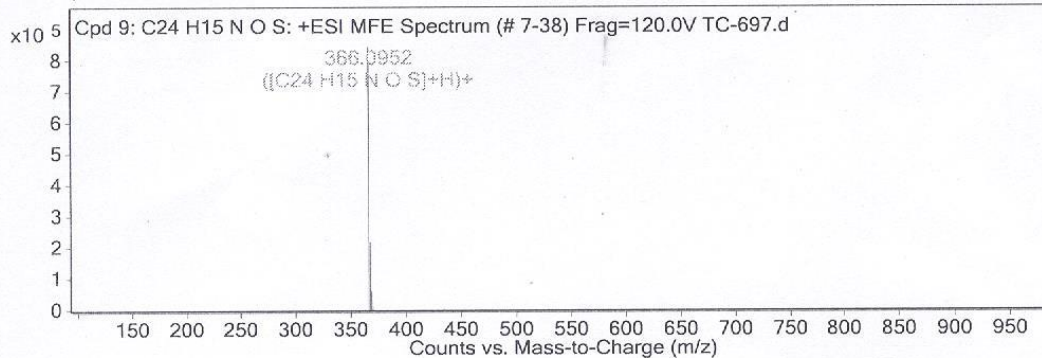

2. ^1H , ^{13}C NMR and HRMS spectra of compounds 3a-7h and 8:

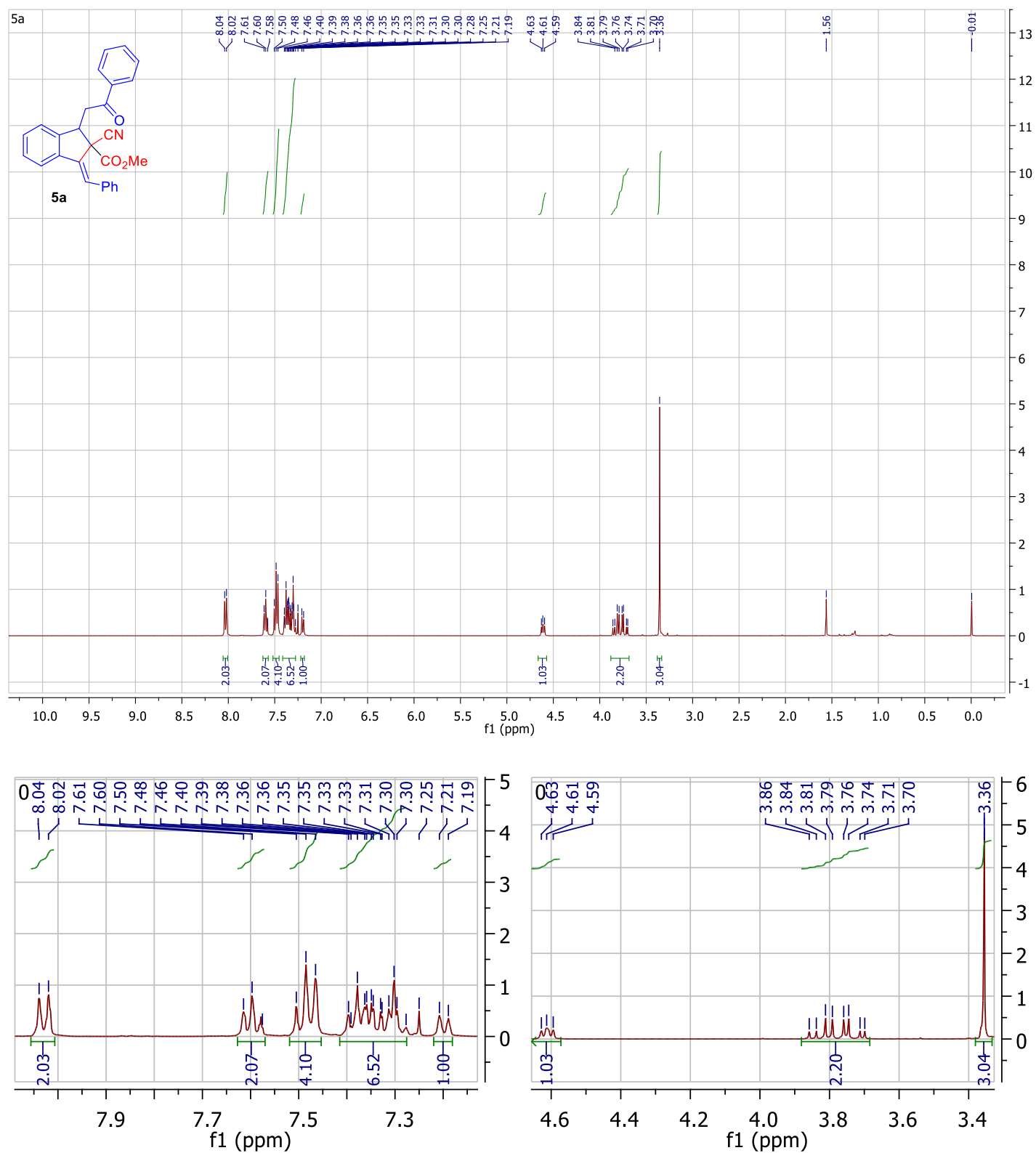

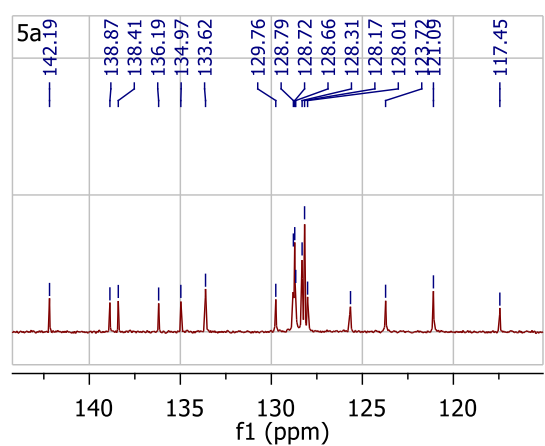
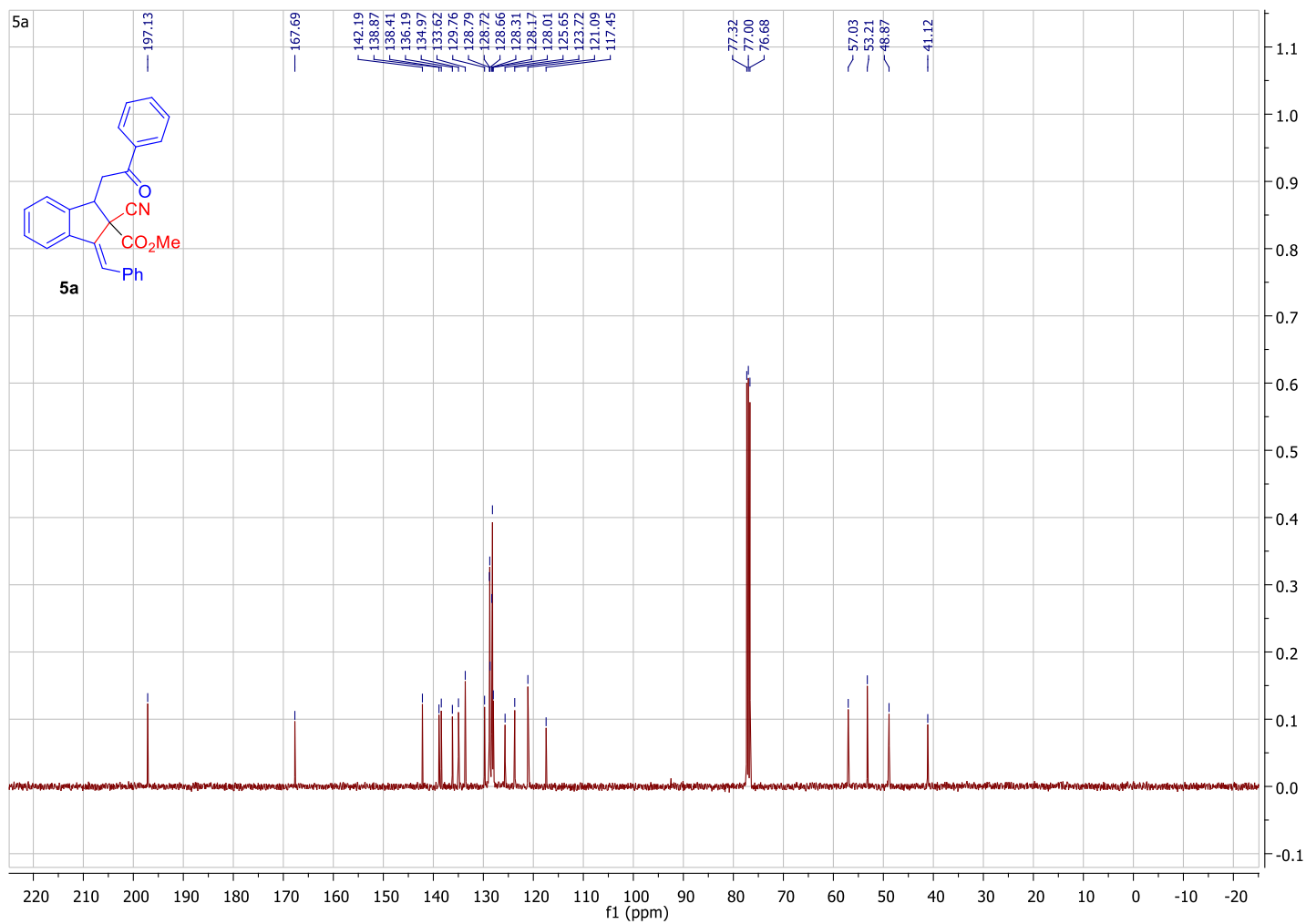

HRMS: (5a)

MFE MS Spectrum

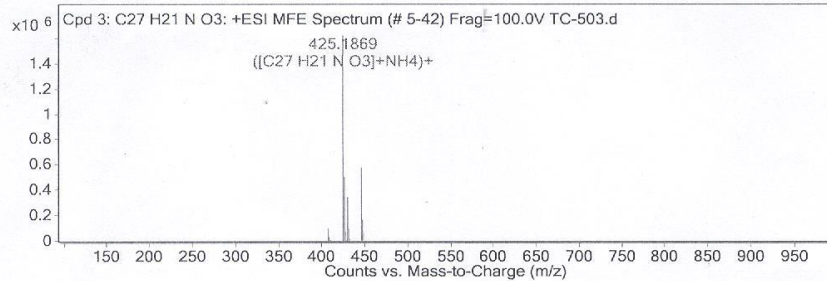

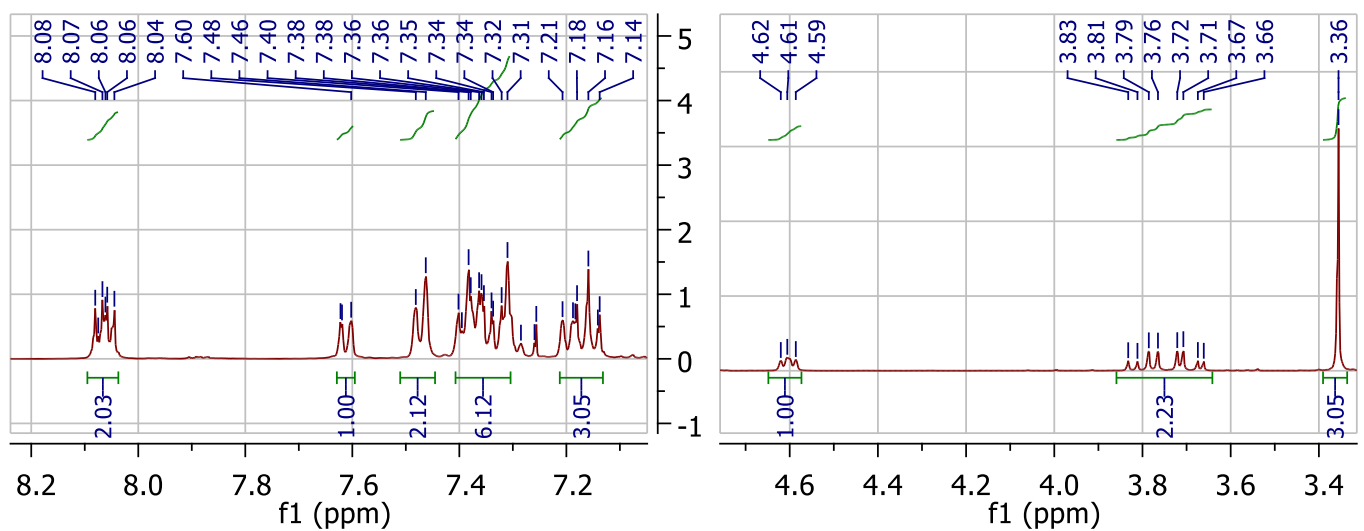
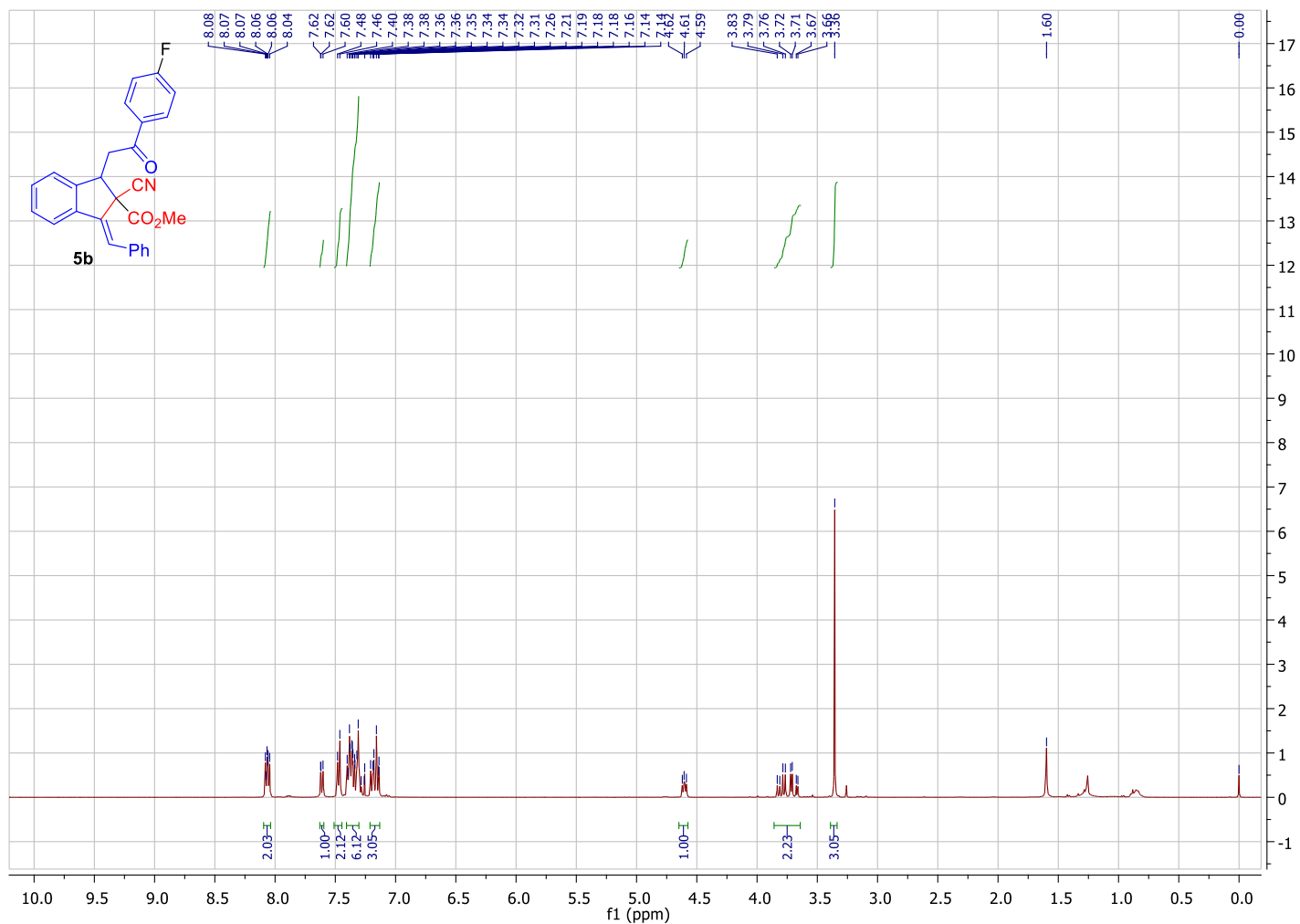

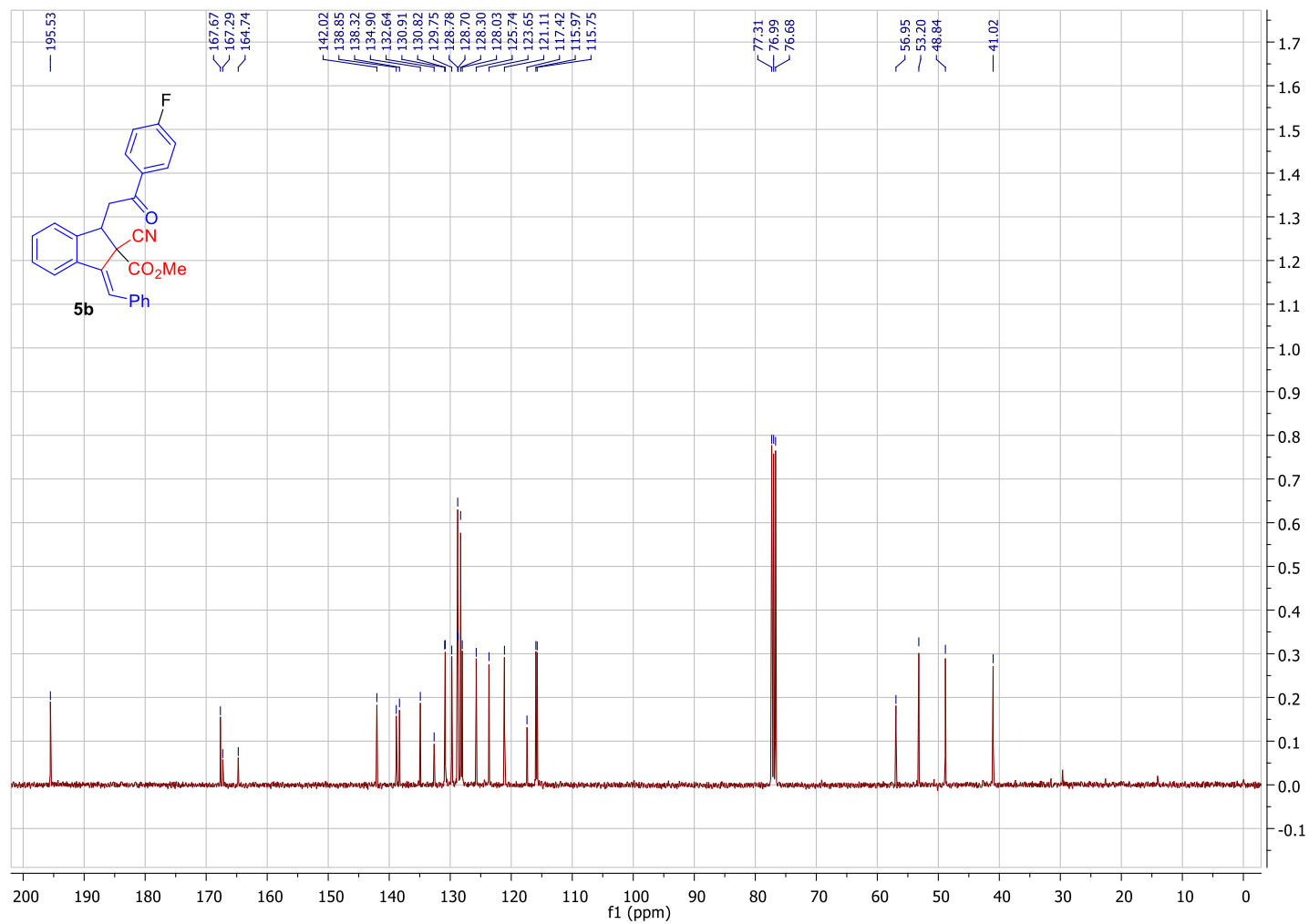

HRMS: (5b):

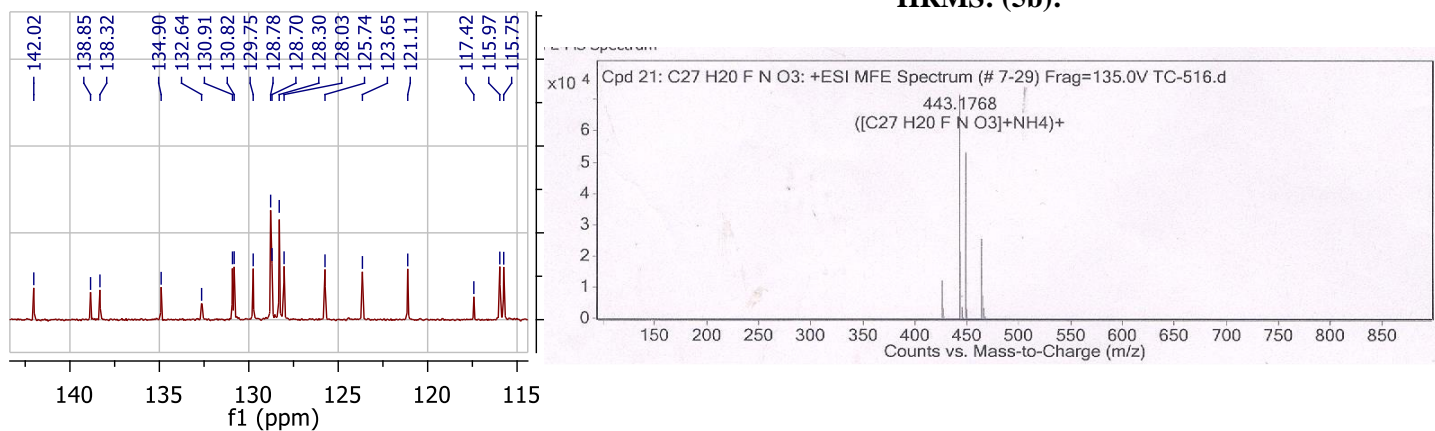

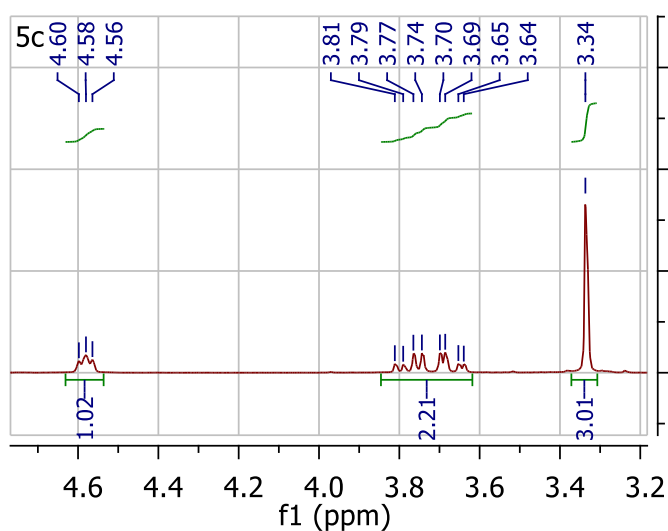
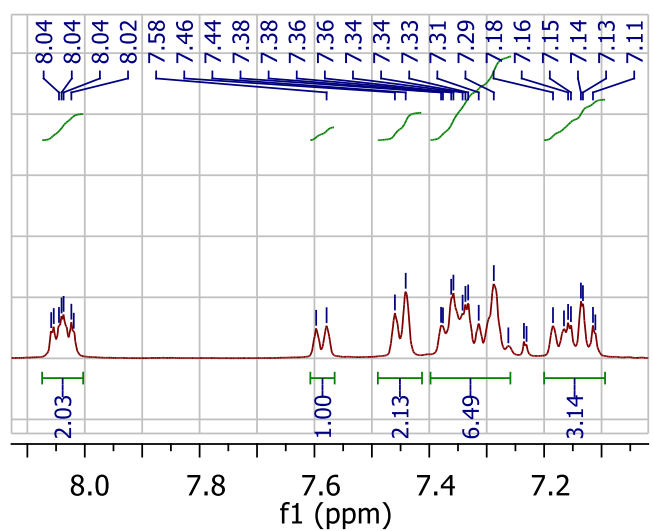
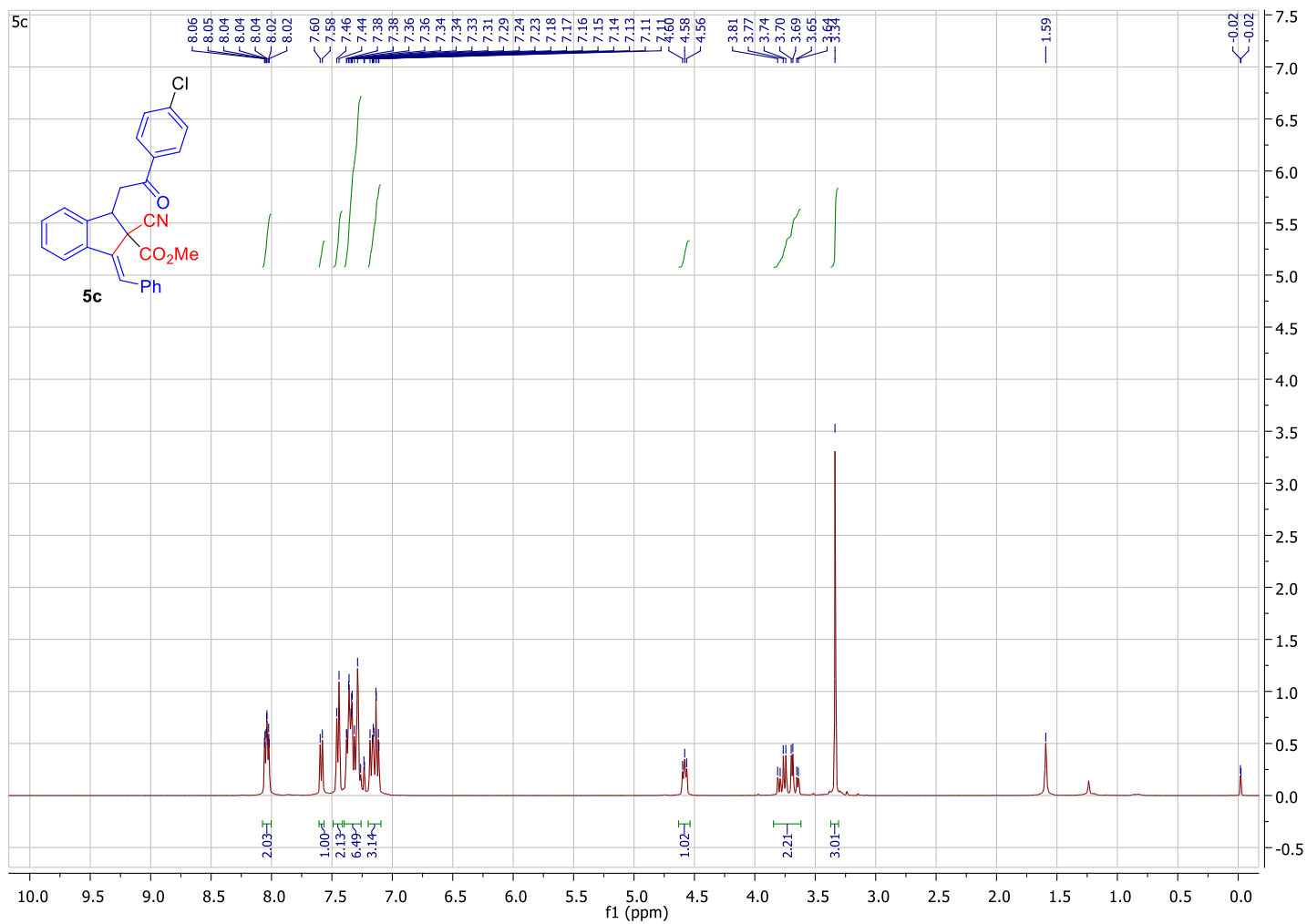

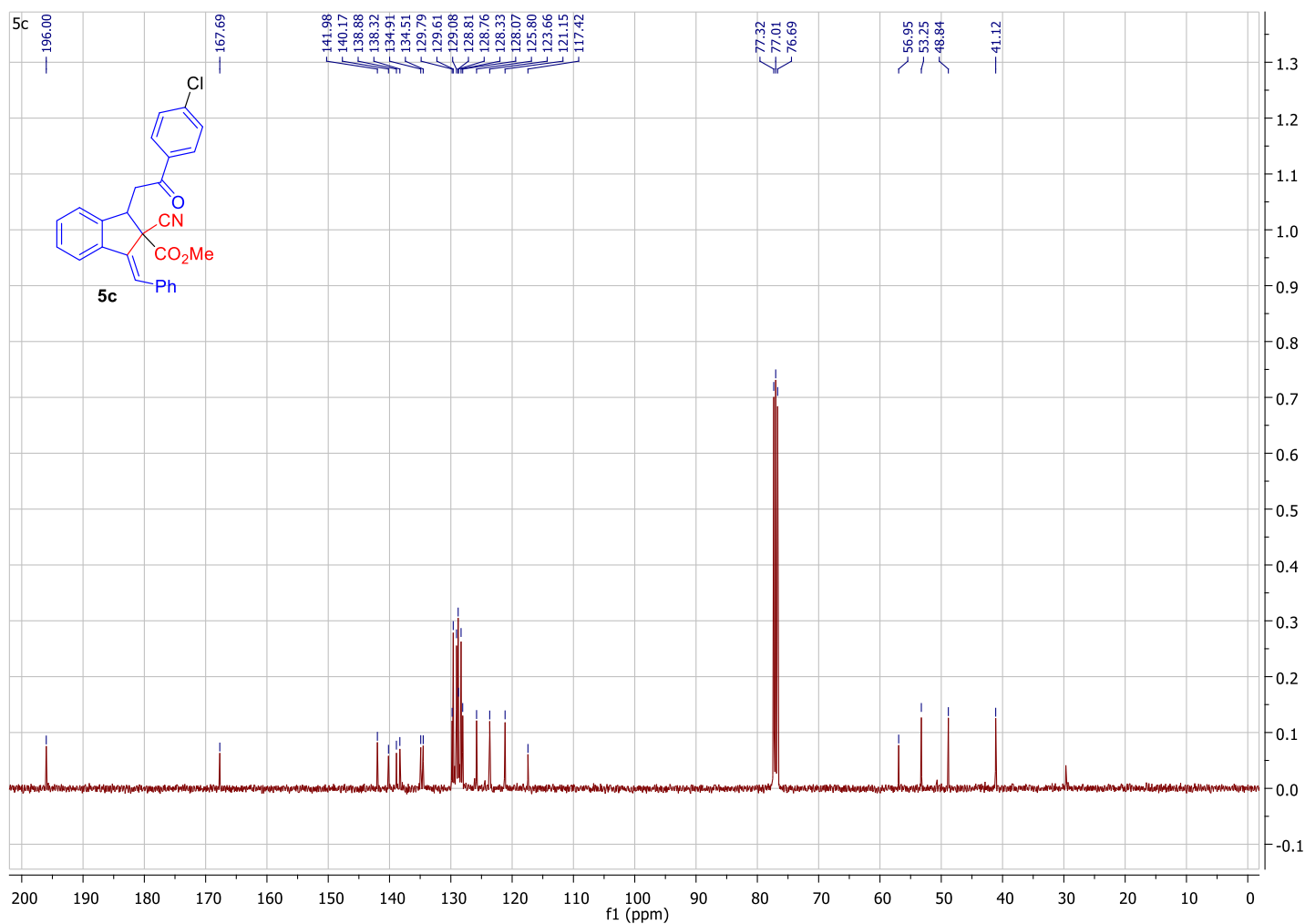

HRMS: (5c)

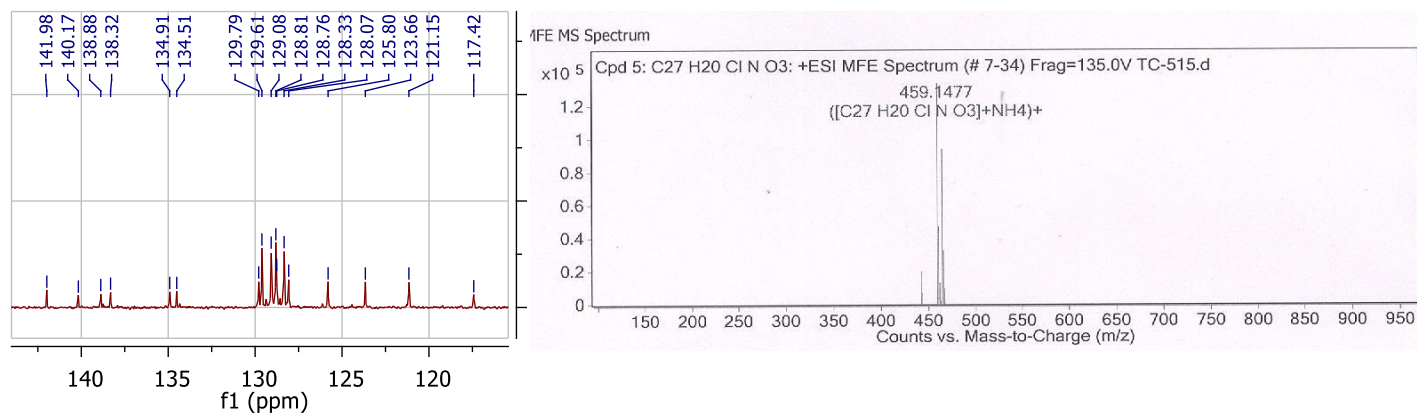

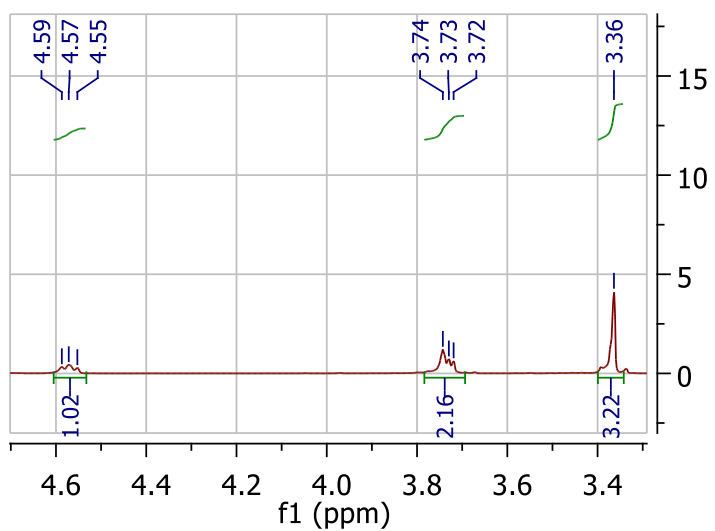
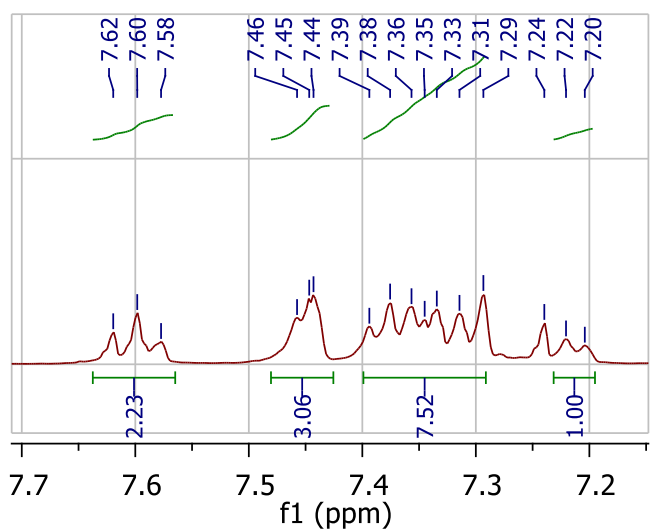
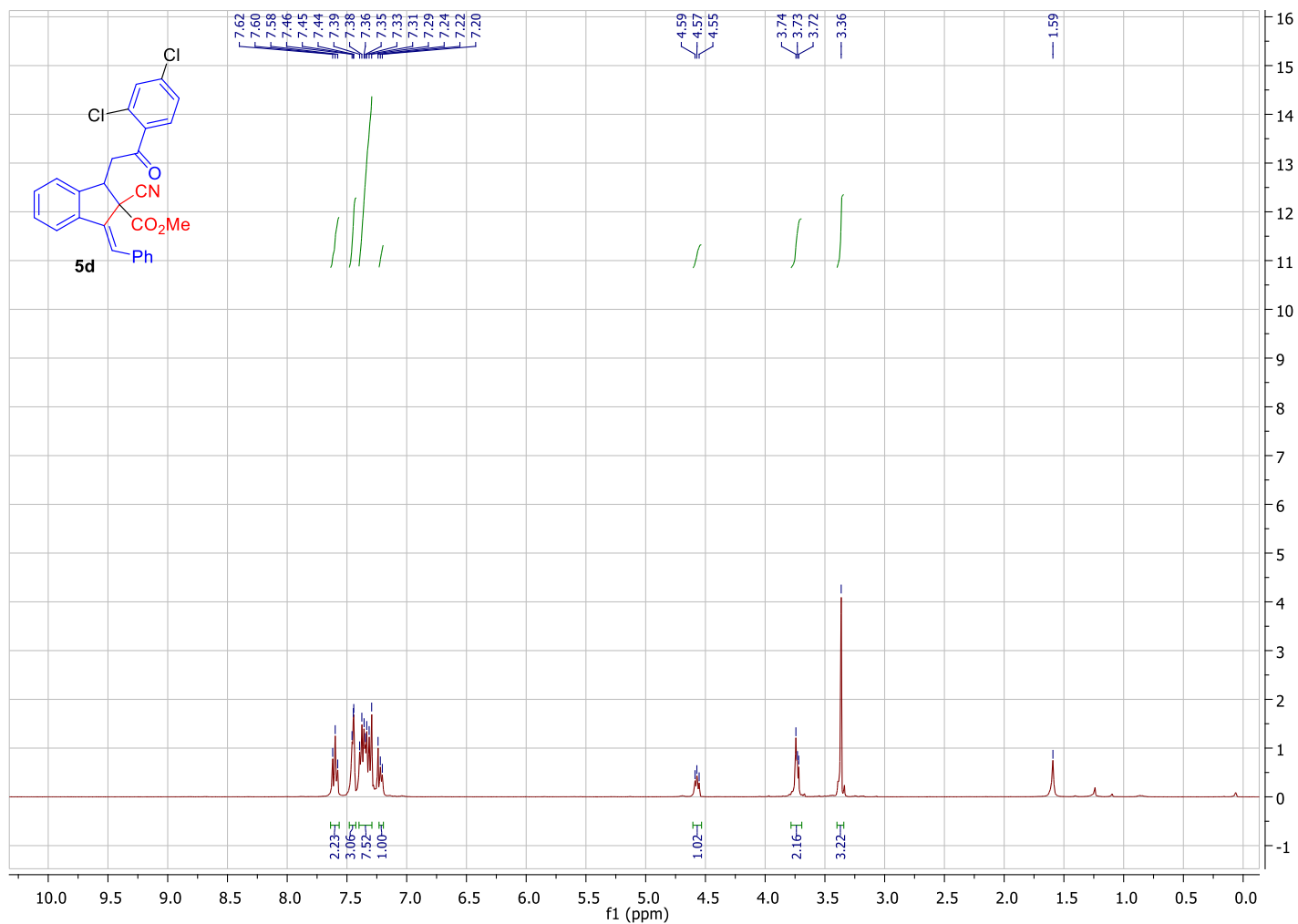

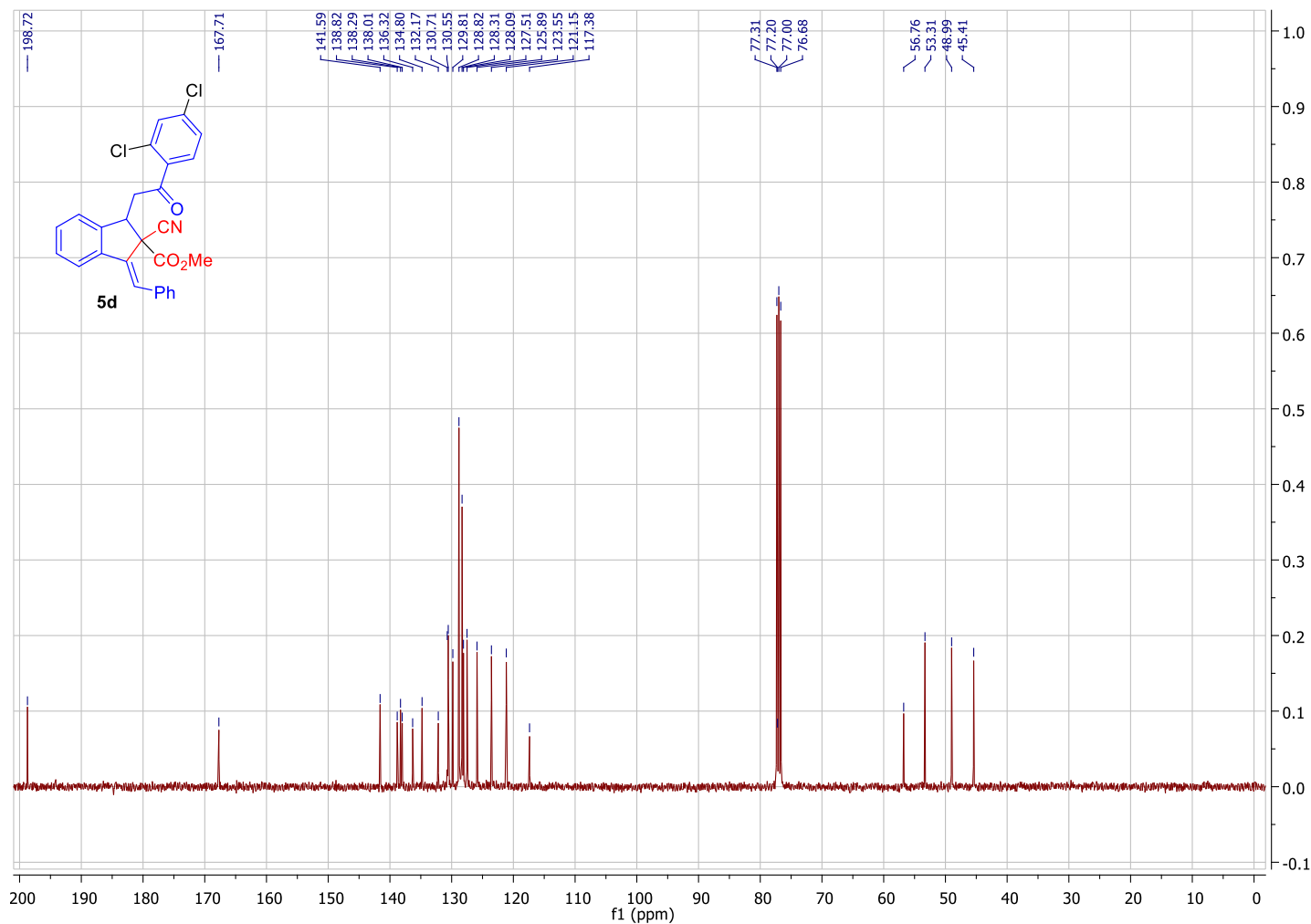

HRMS: (5d)

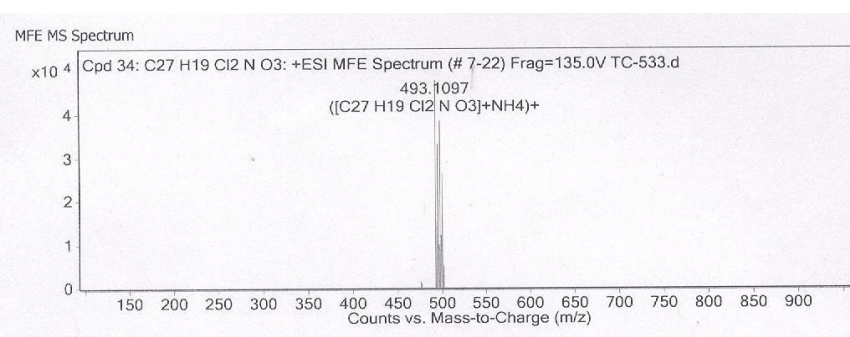
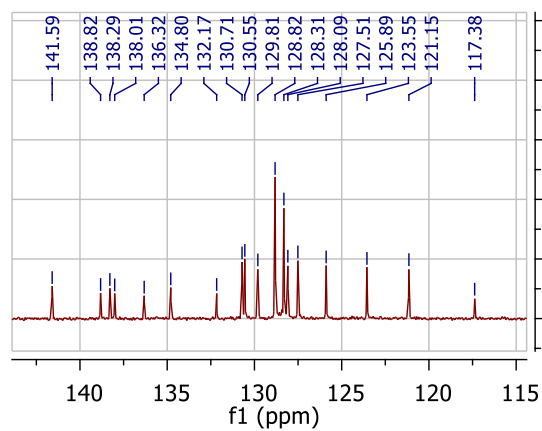

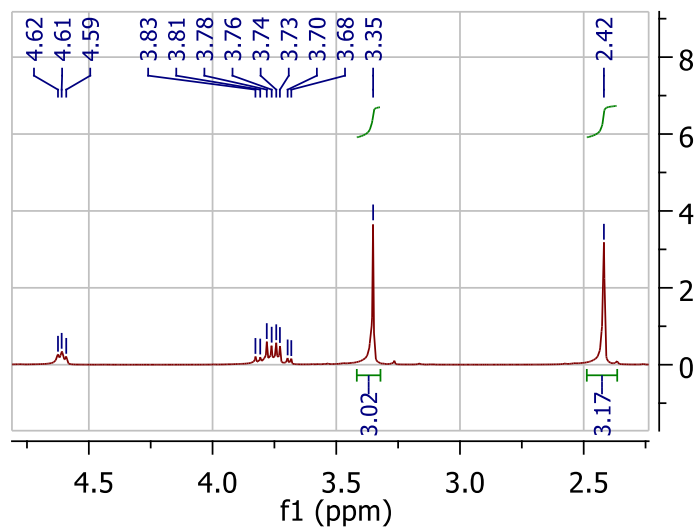
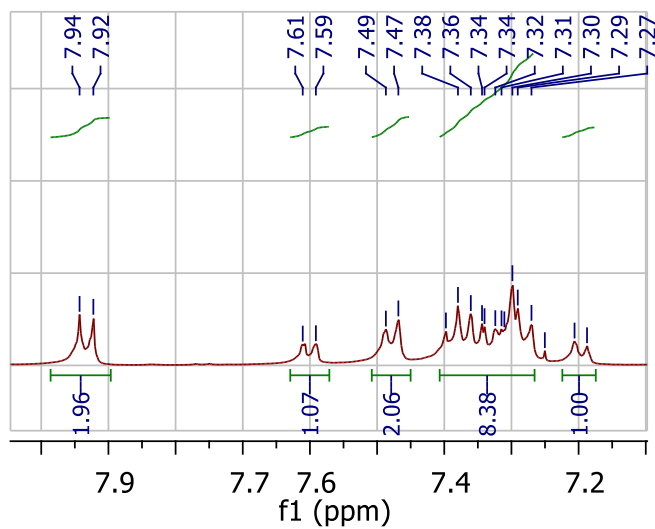
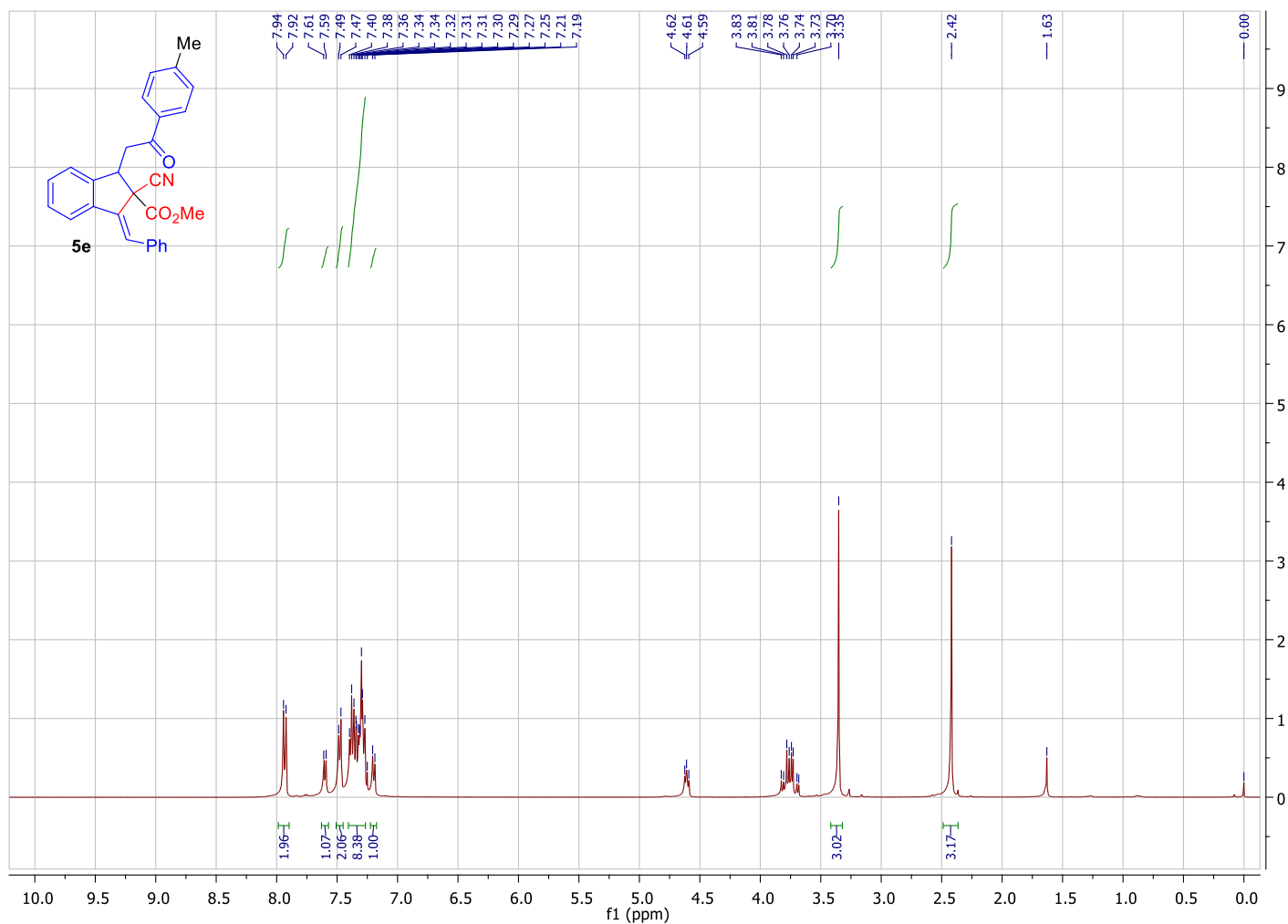

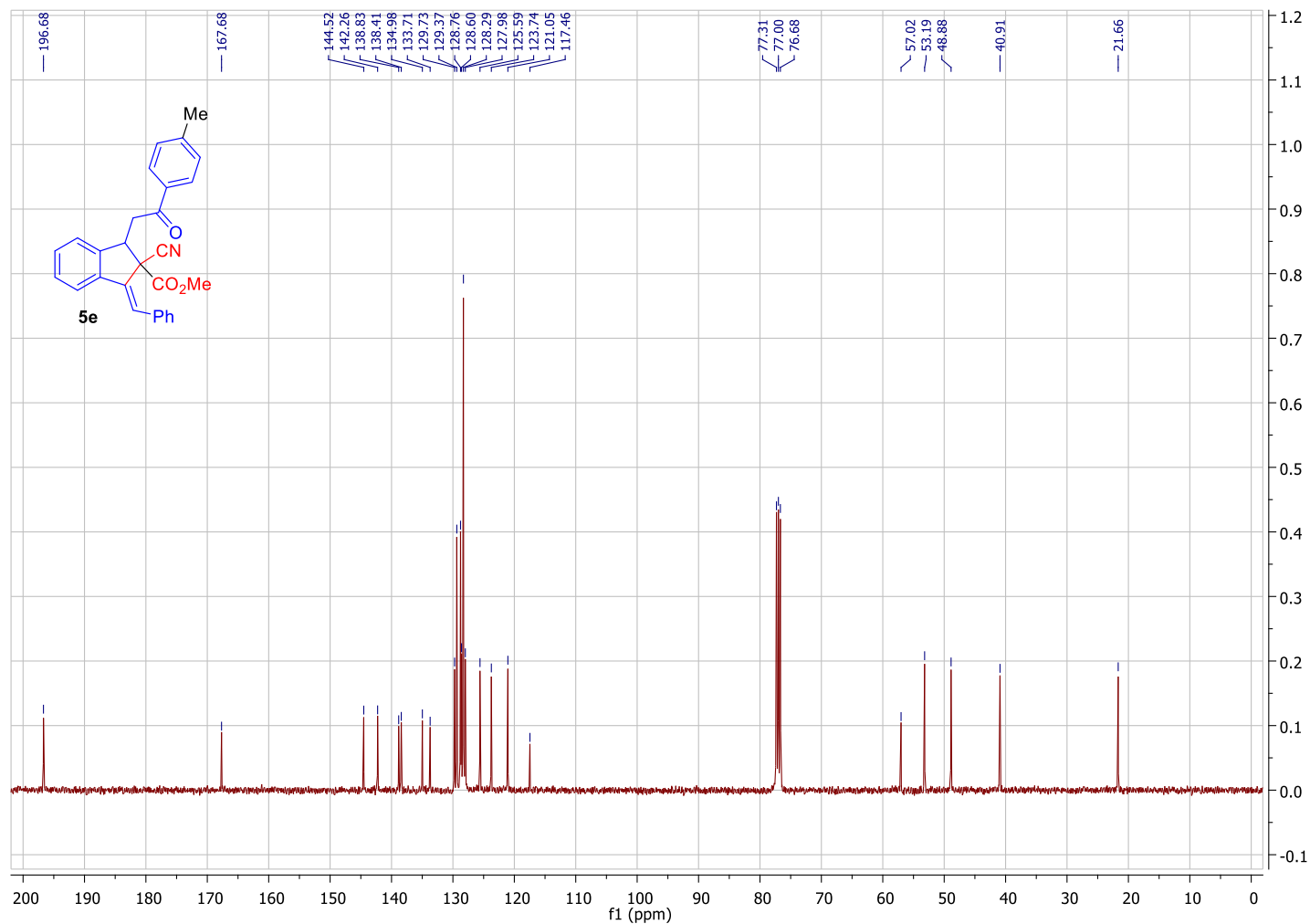

HRMS: (5e)

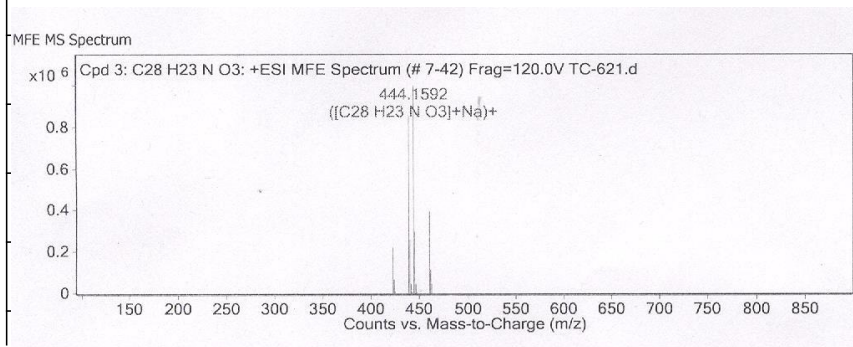
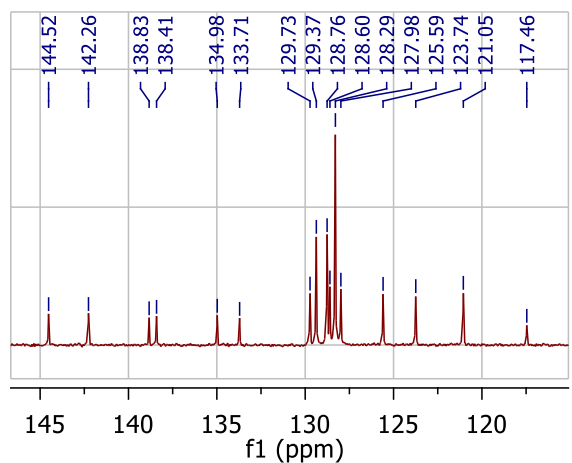

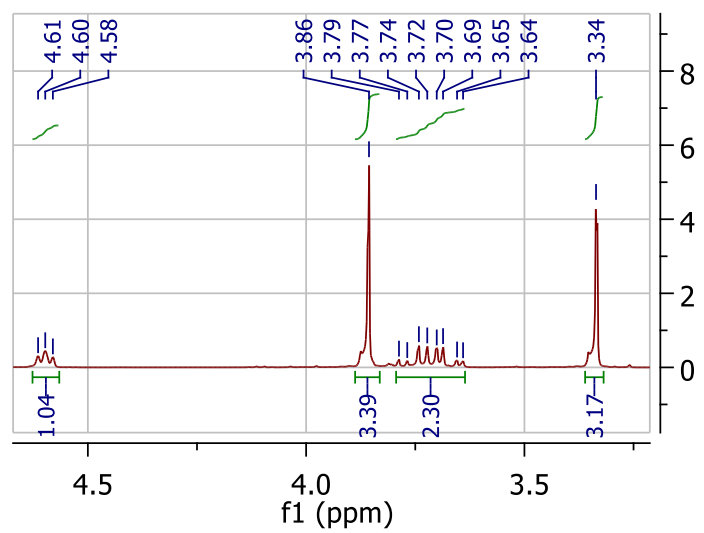
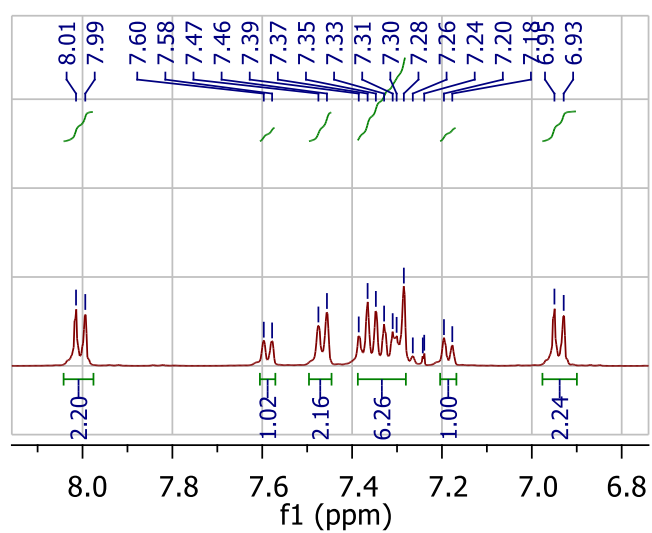
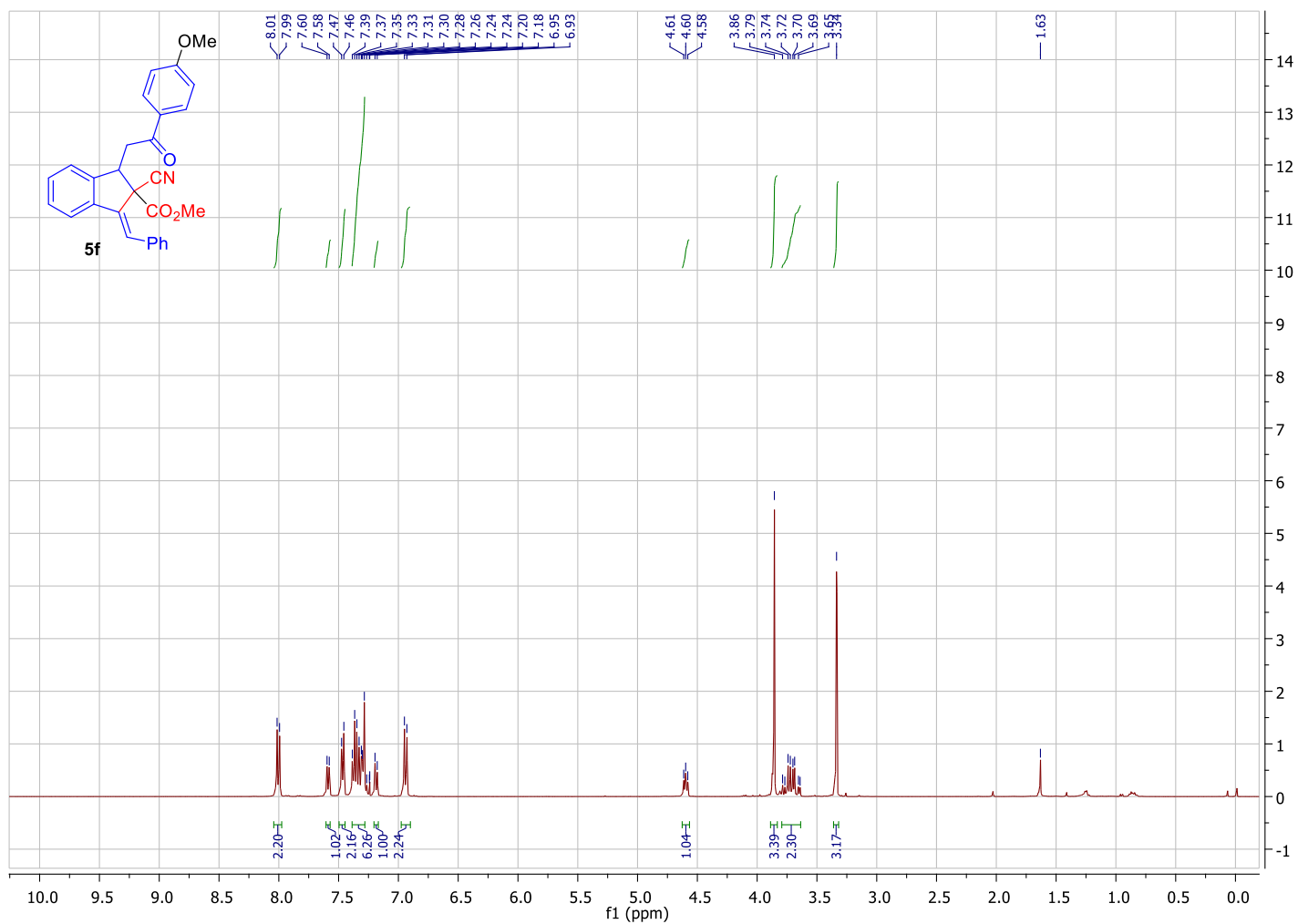

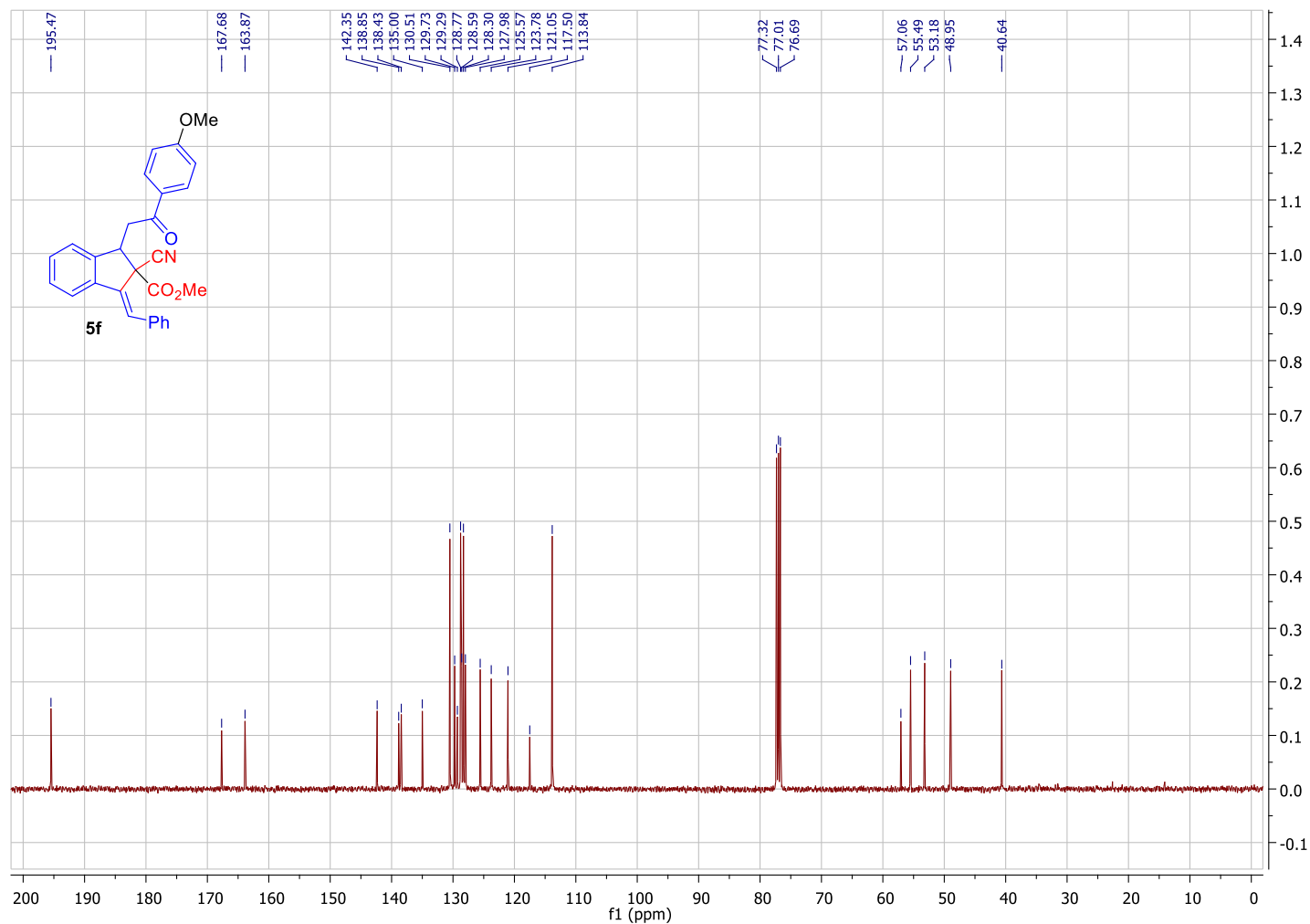

HRMS: (5f)

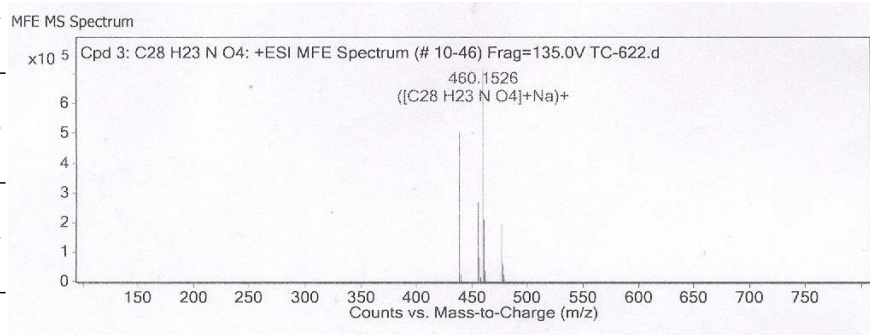
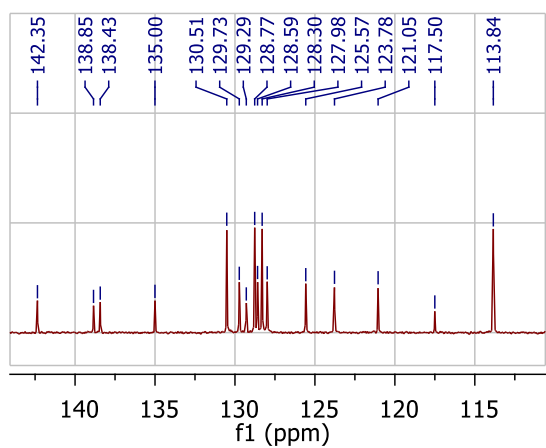

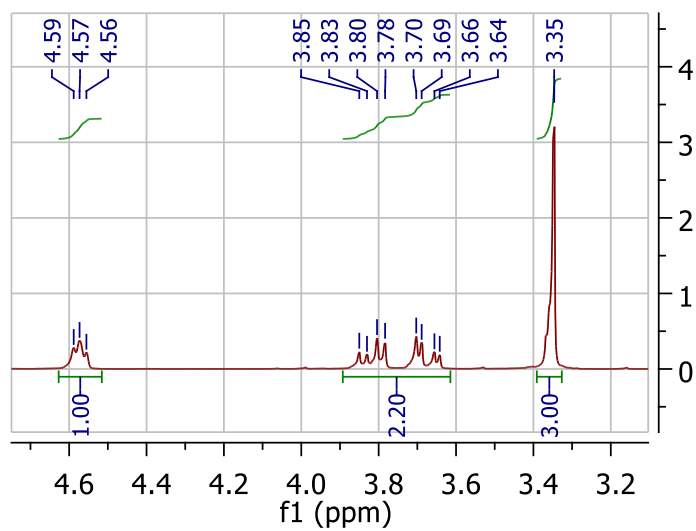
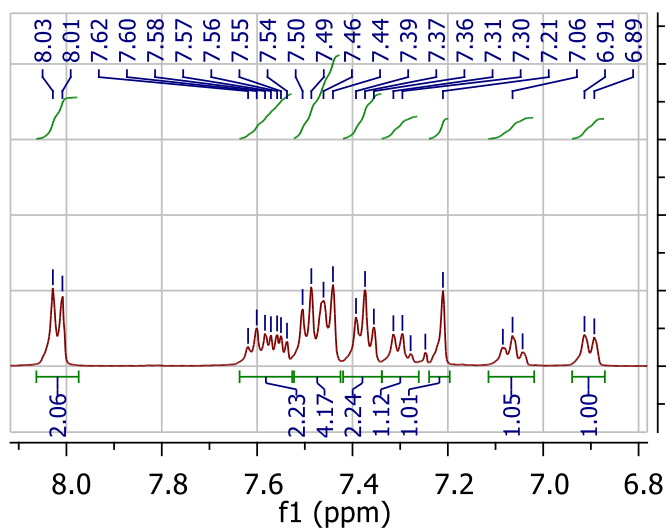
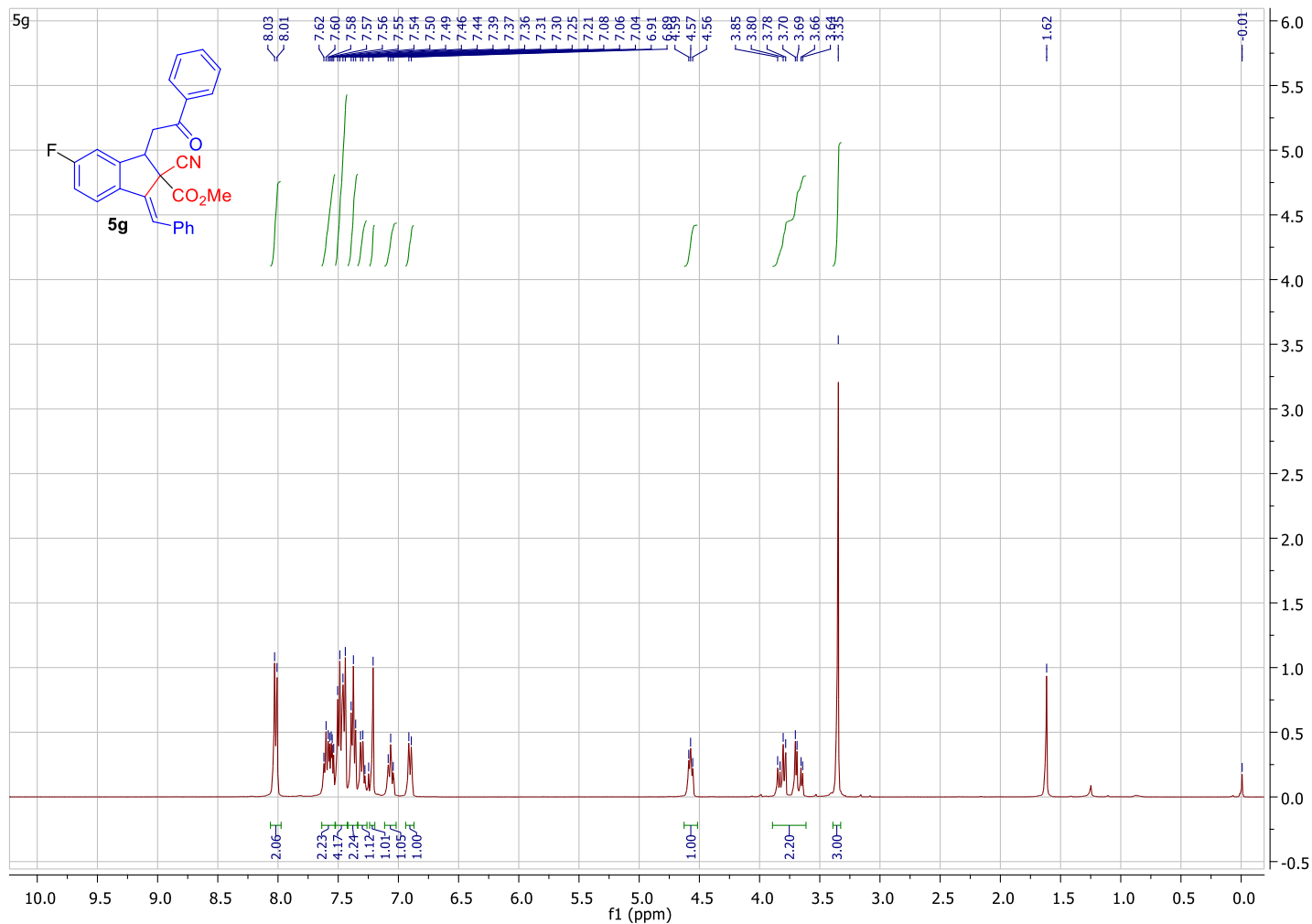

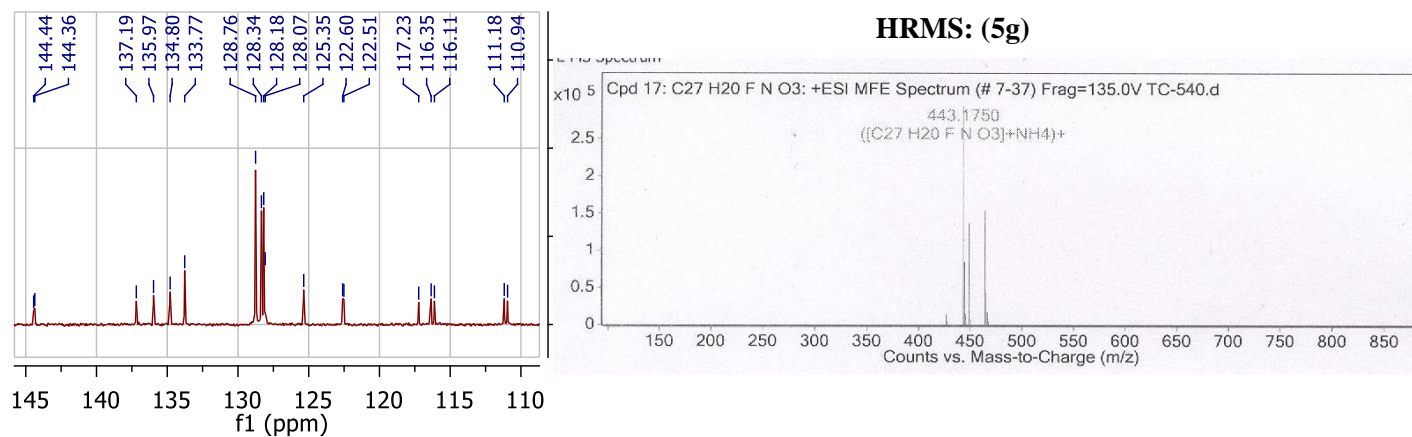
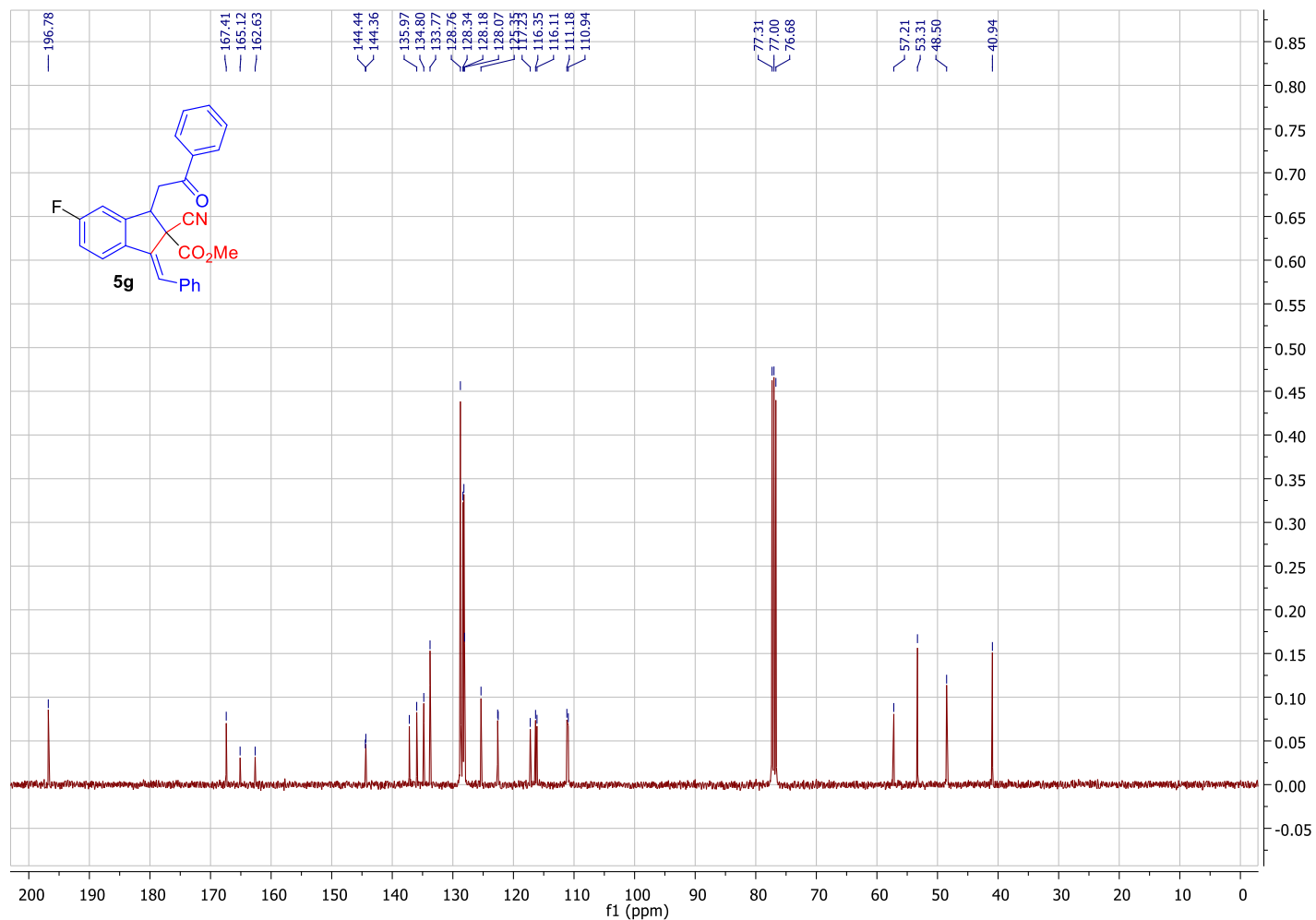

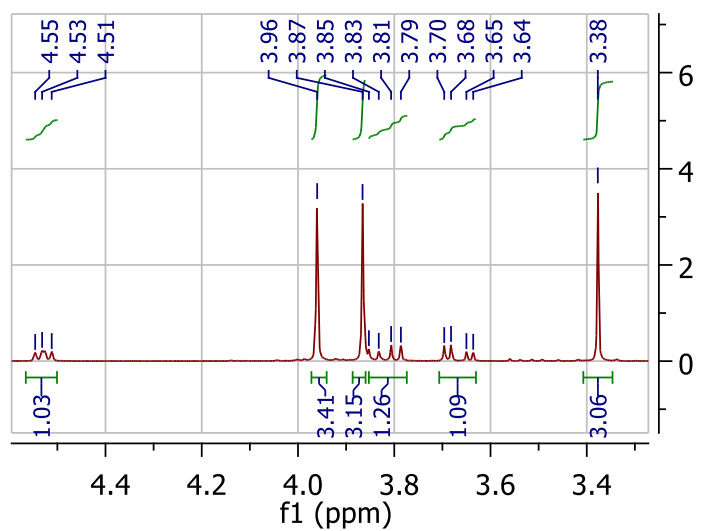
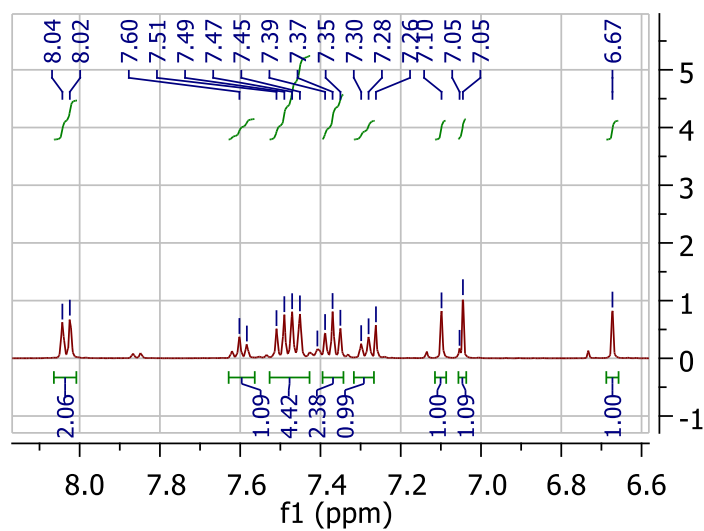
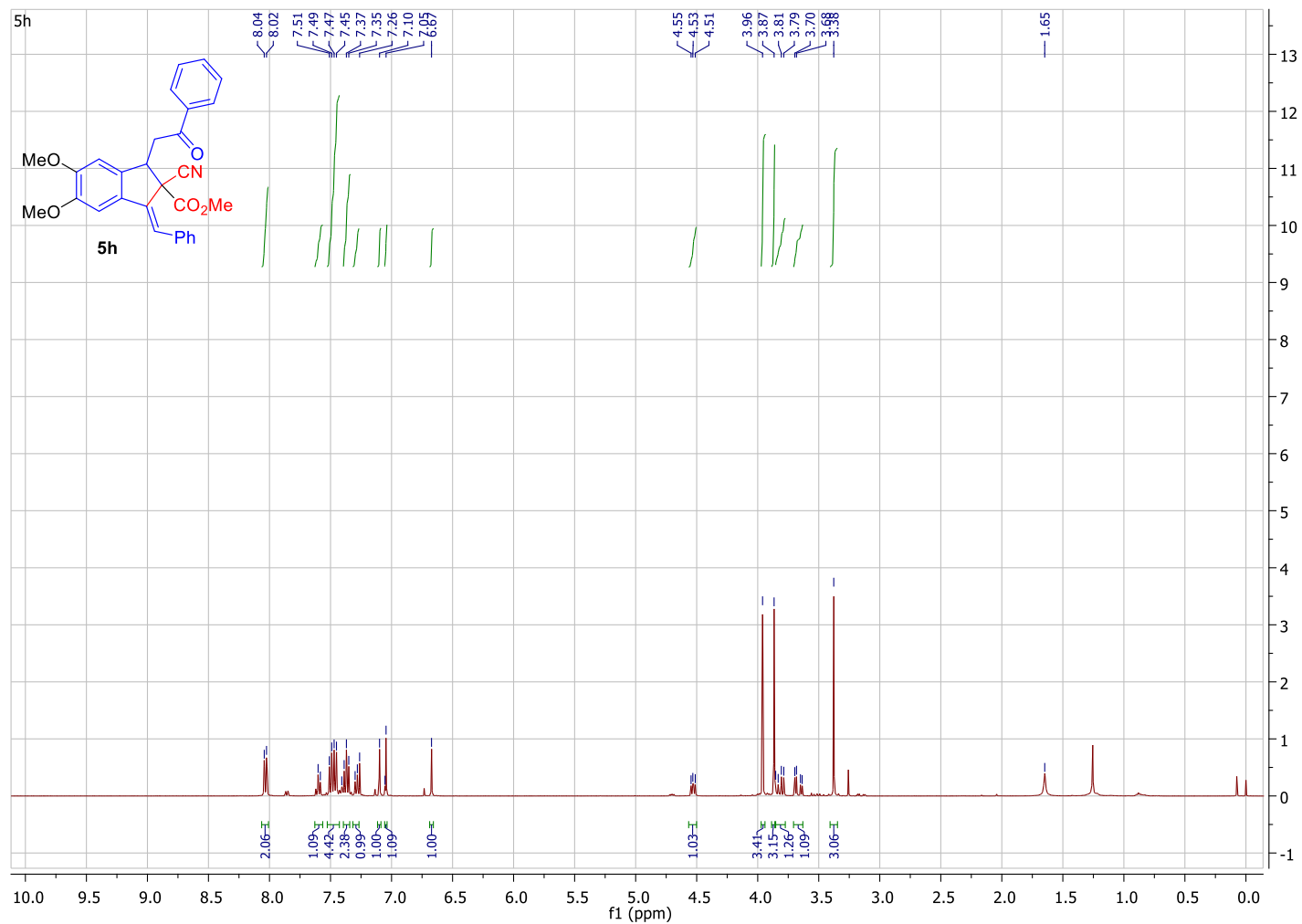

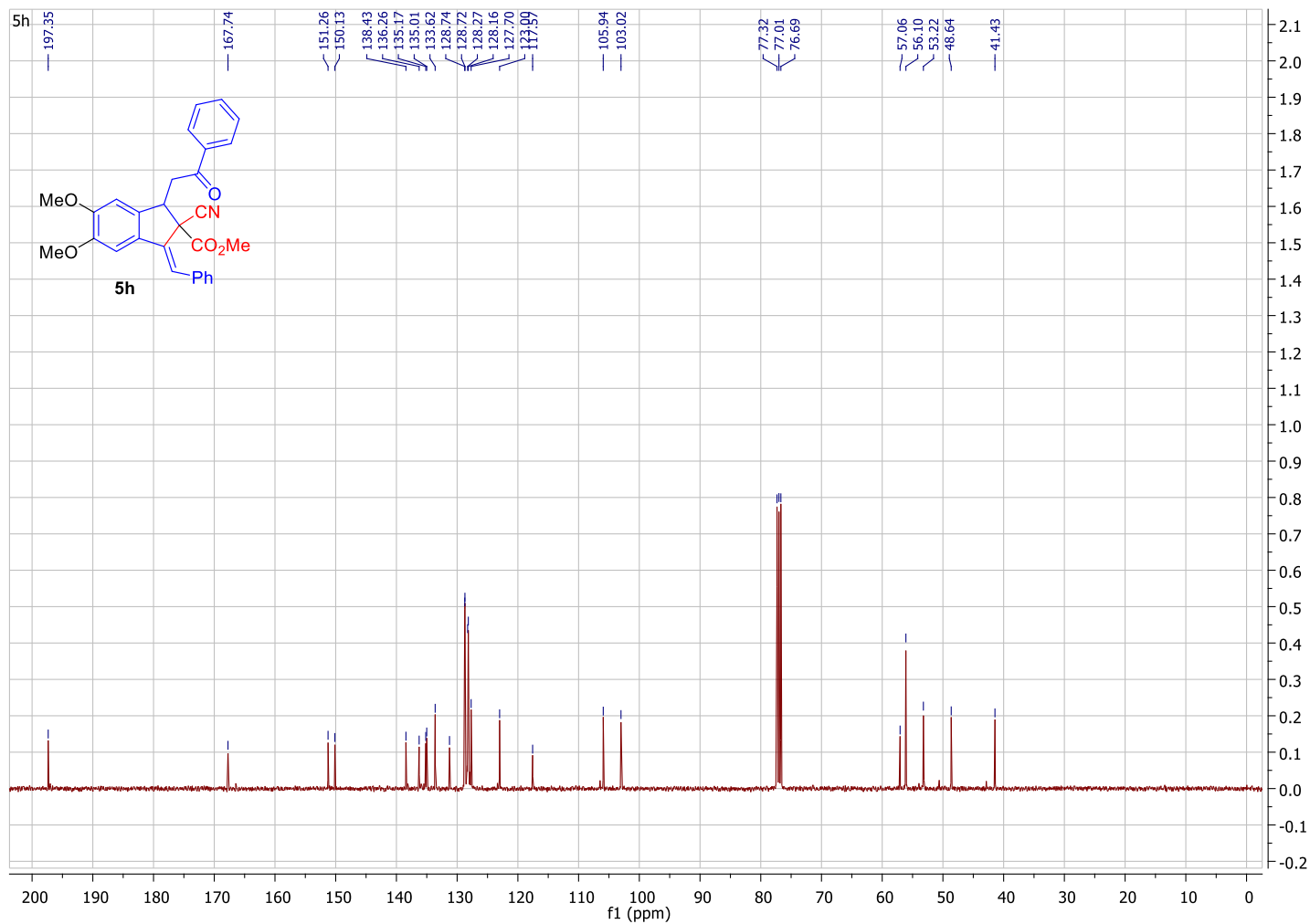

HRMS: (5h)

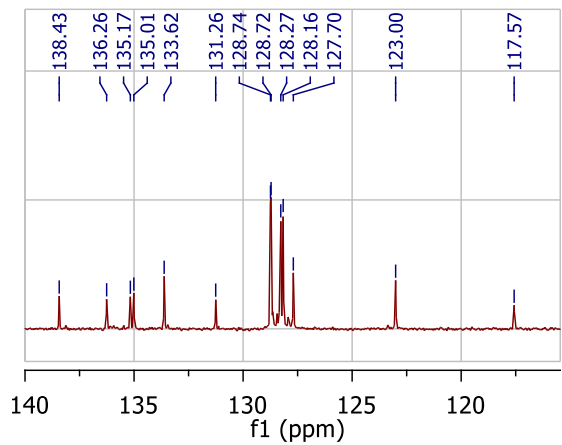

MFE MS Spectrum

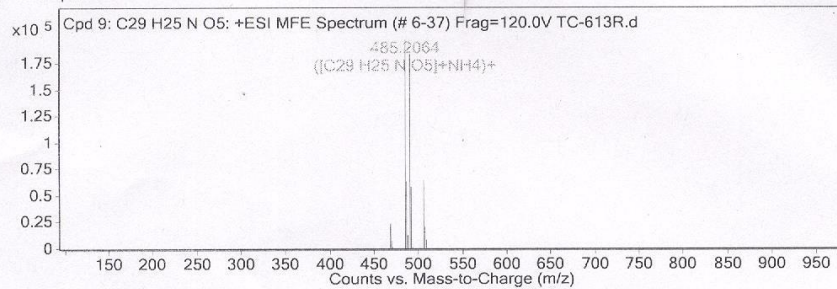

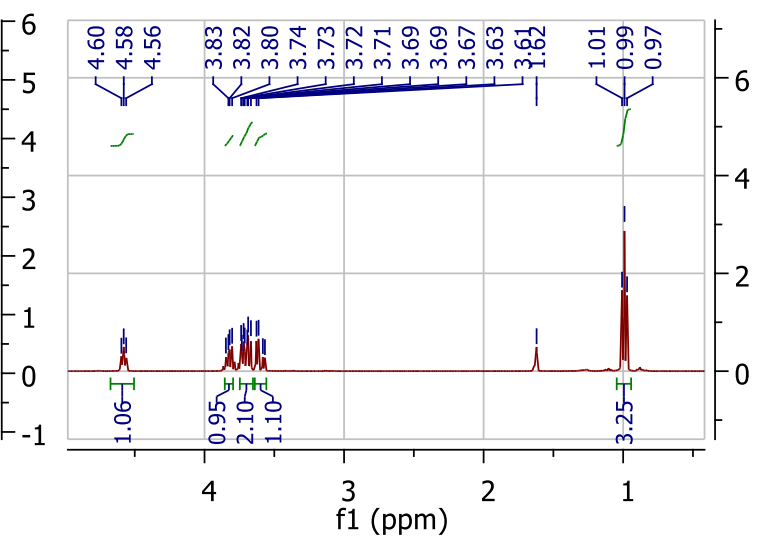
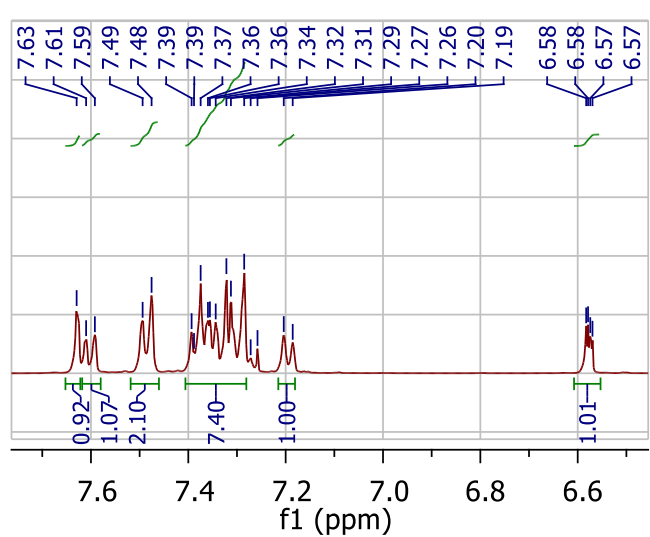
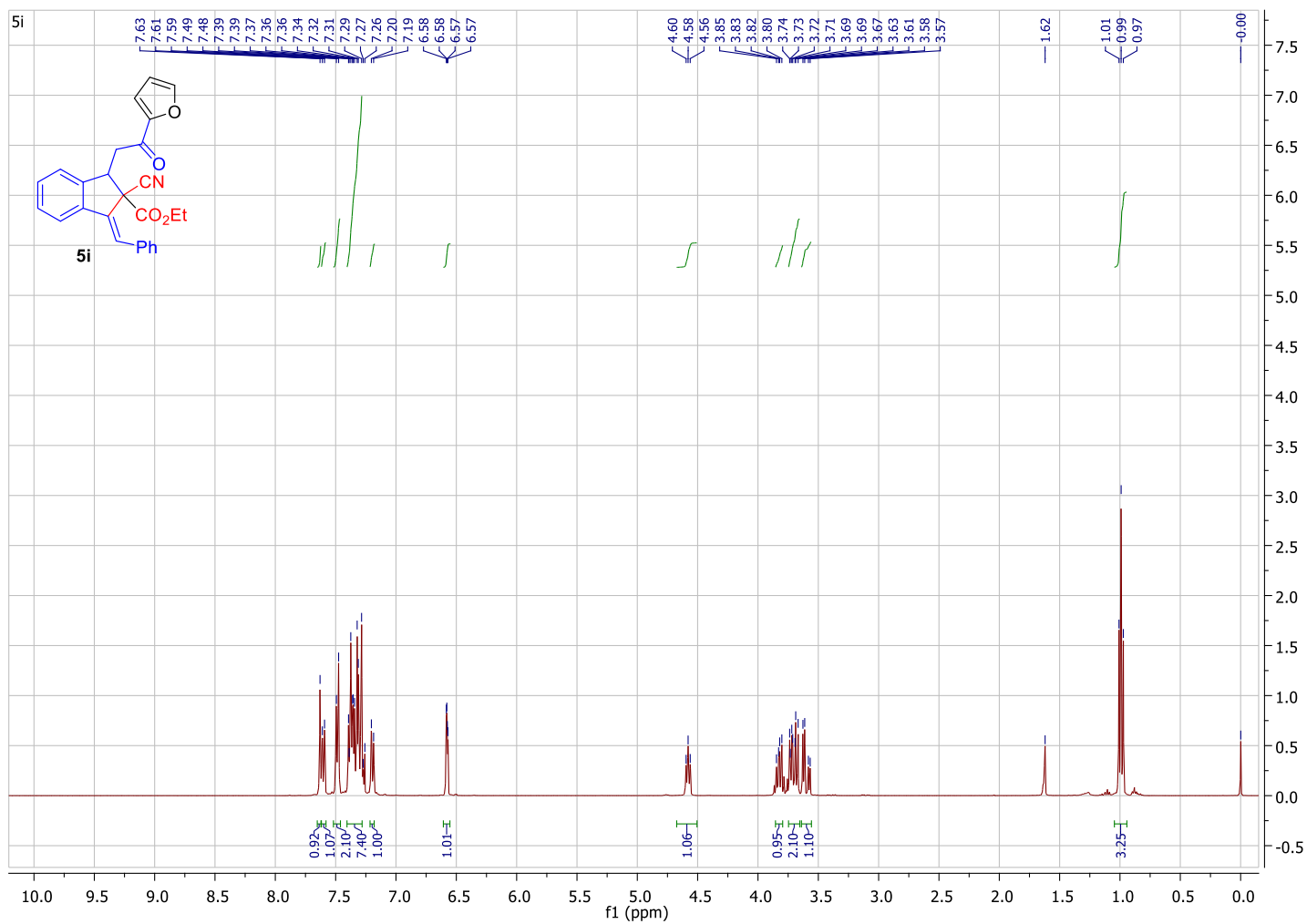

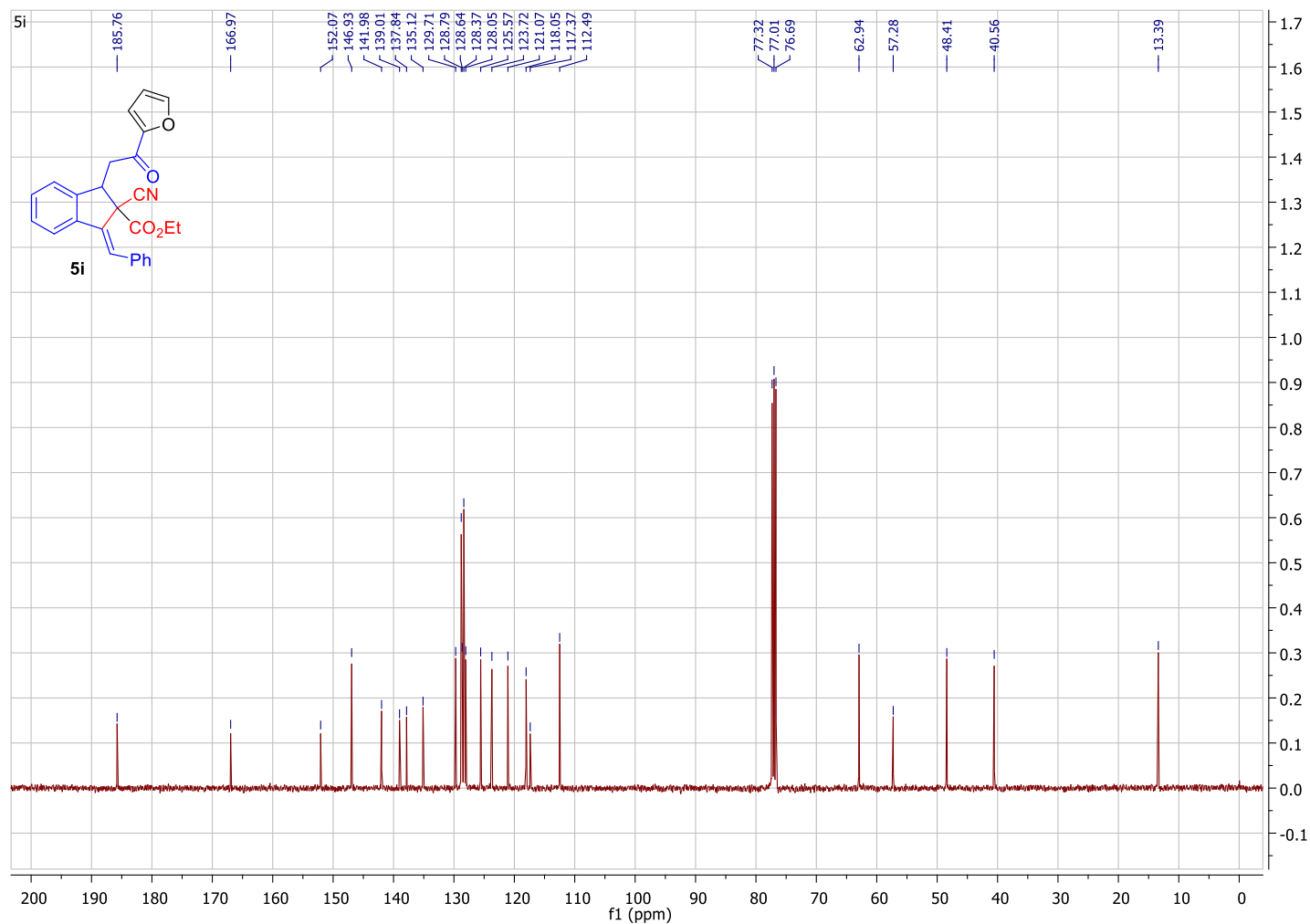

HRMS: (5i)

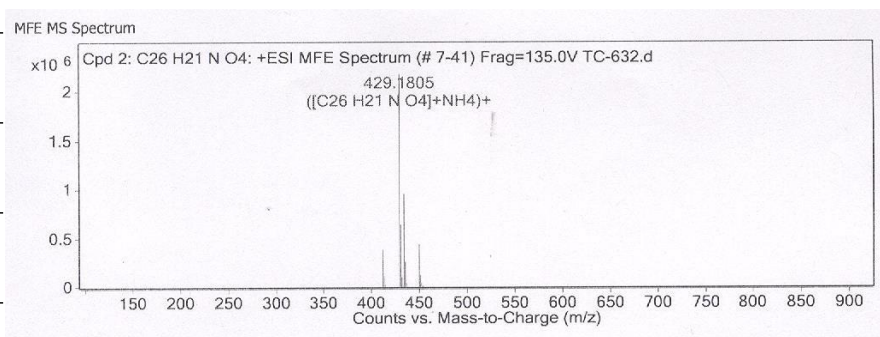
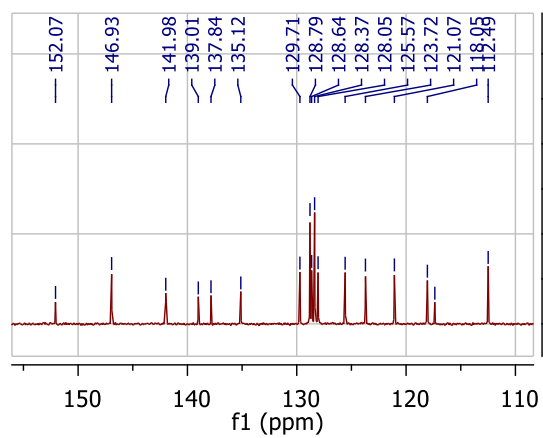

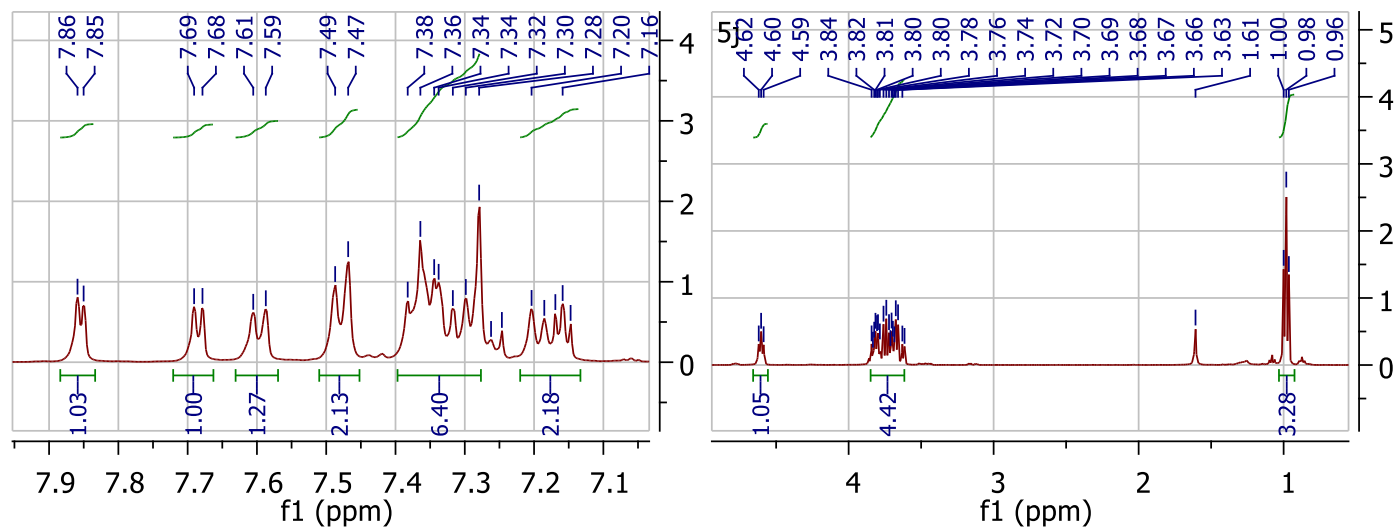
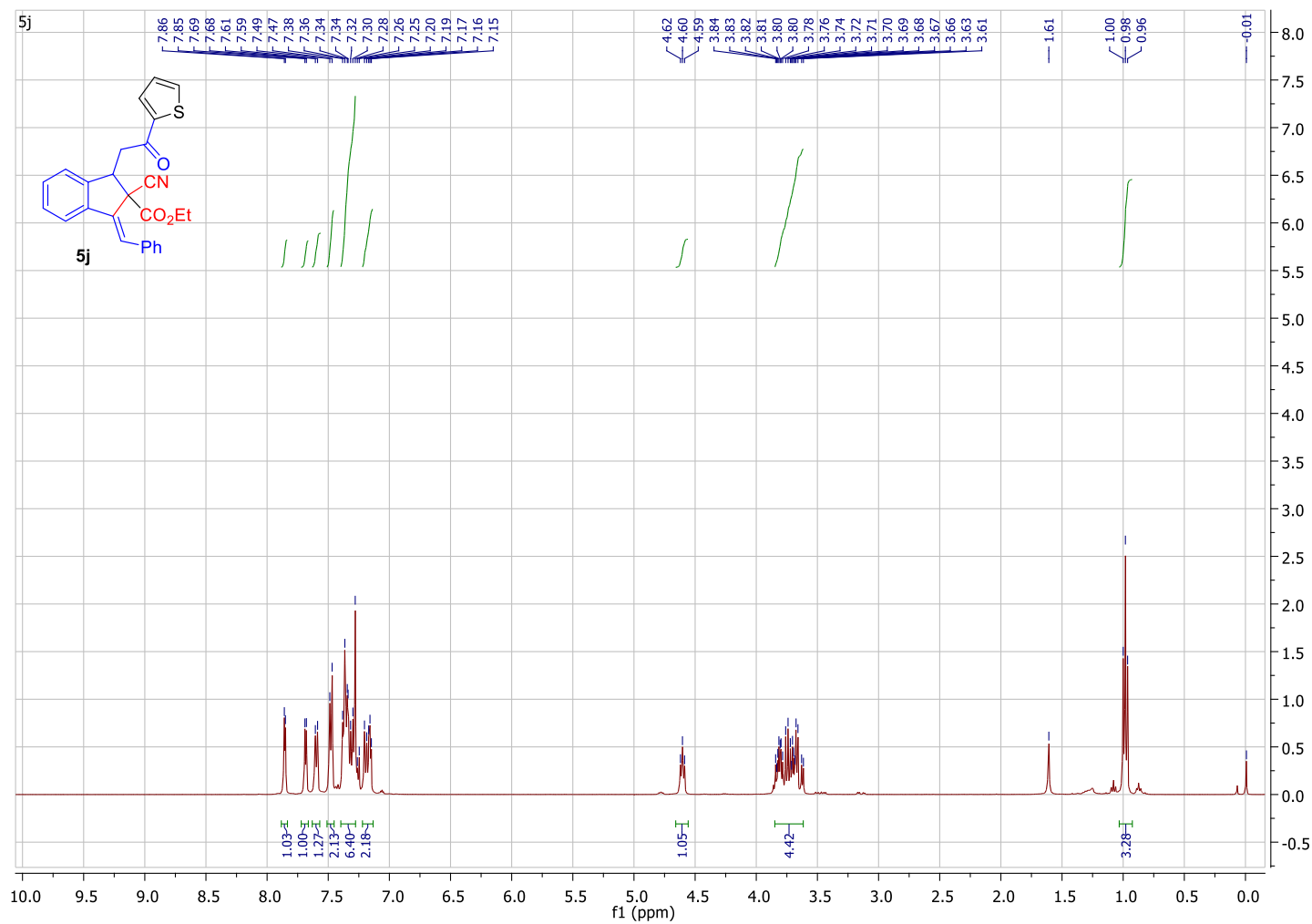

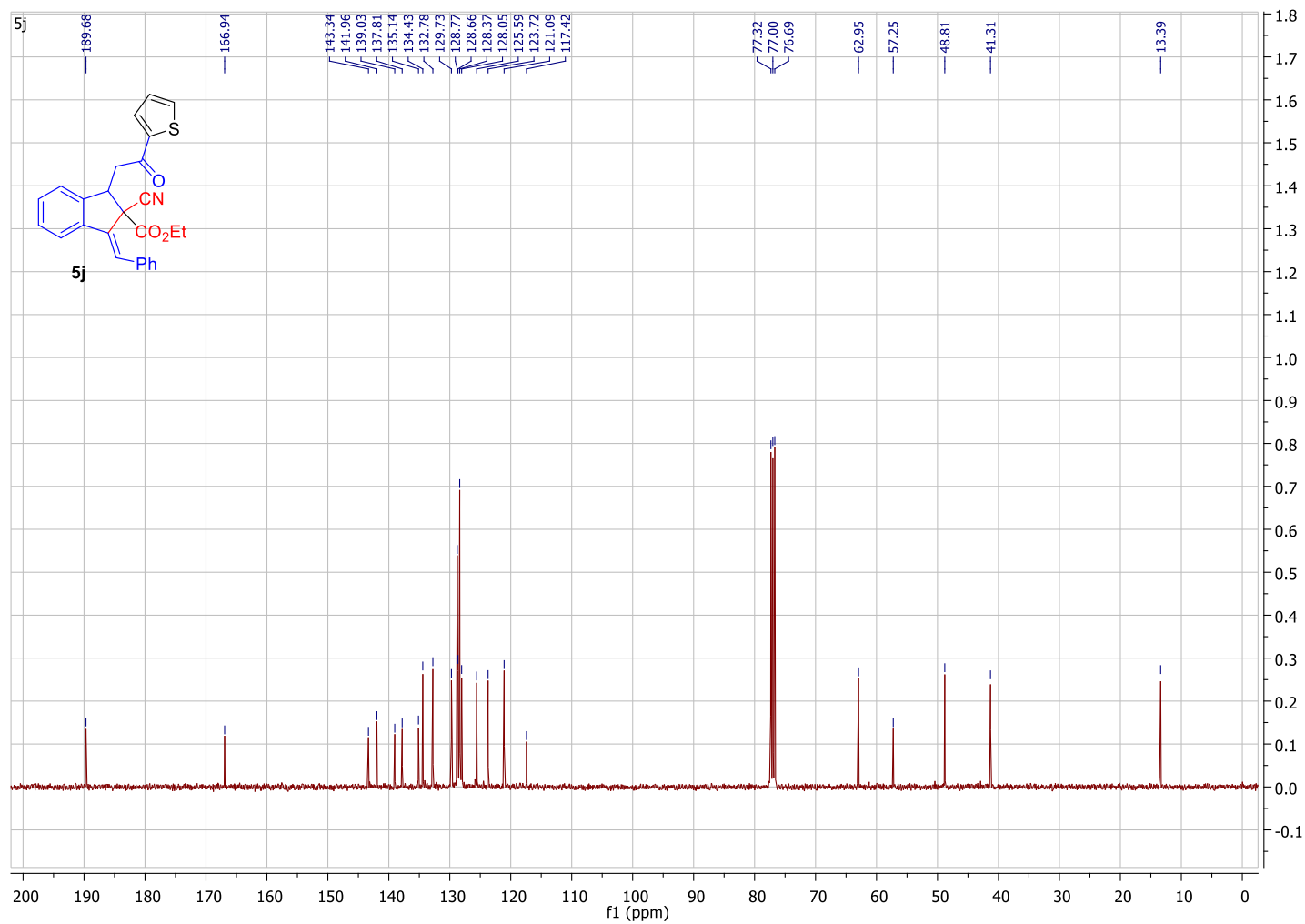

HRMS: (5j)

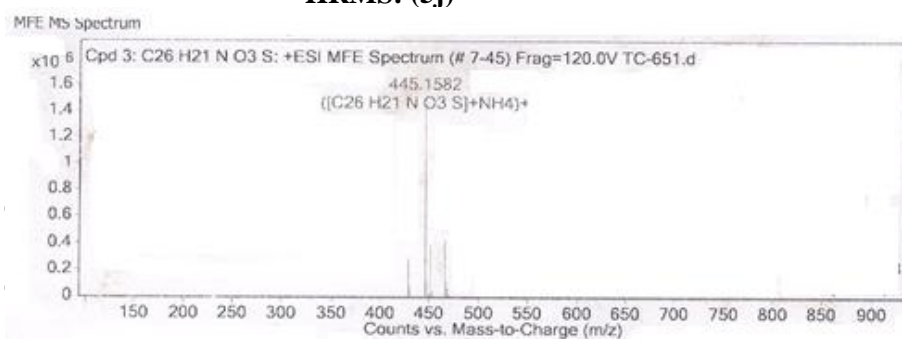
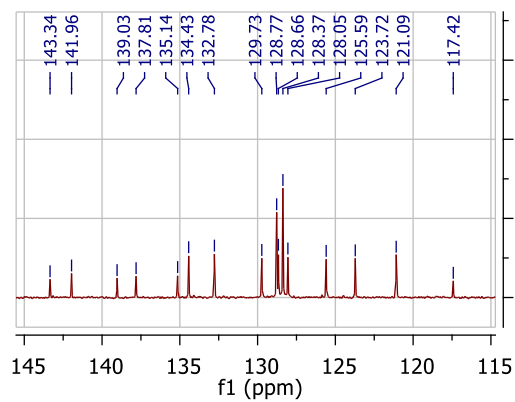

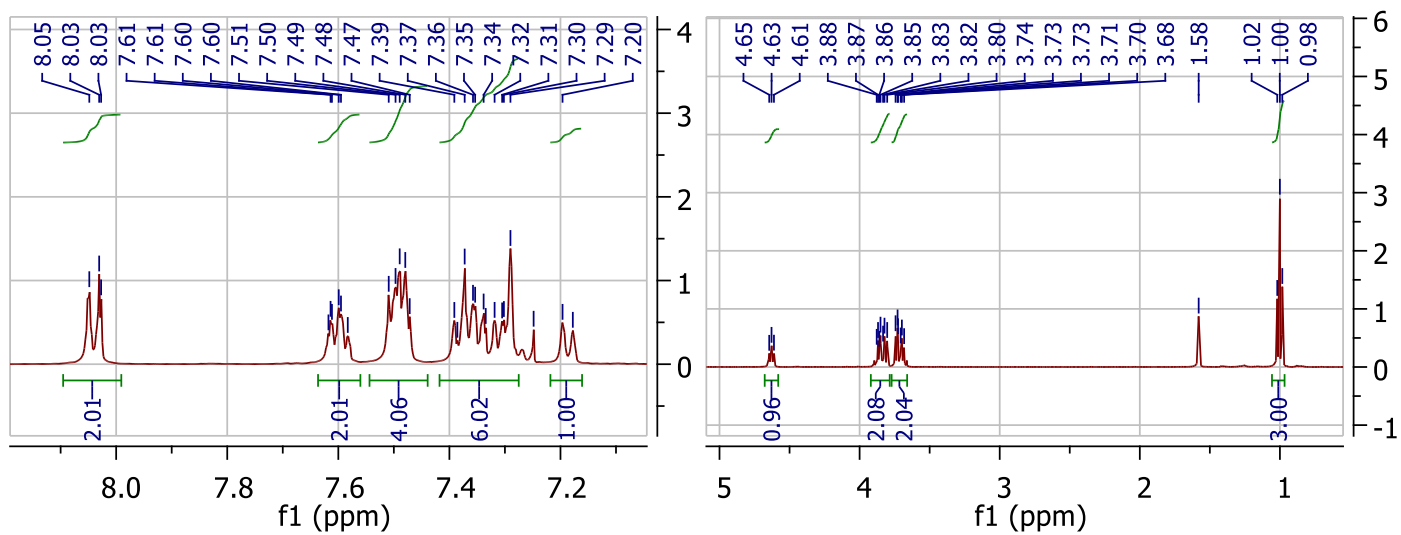
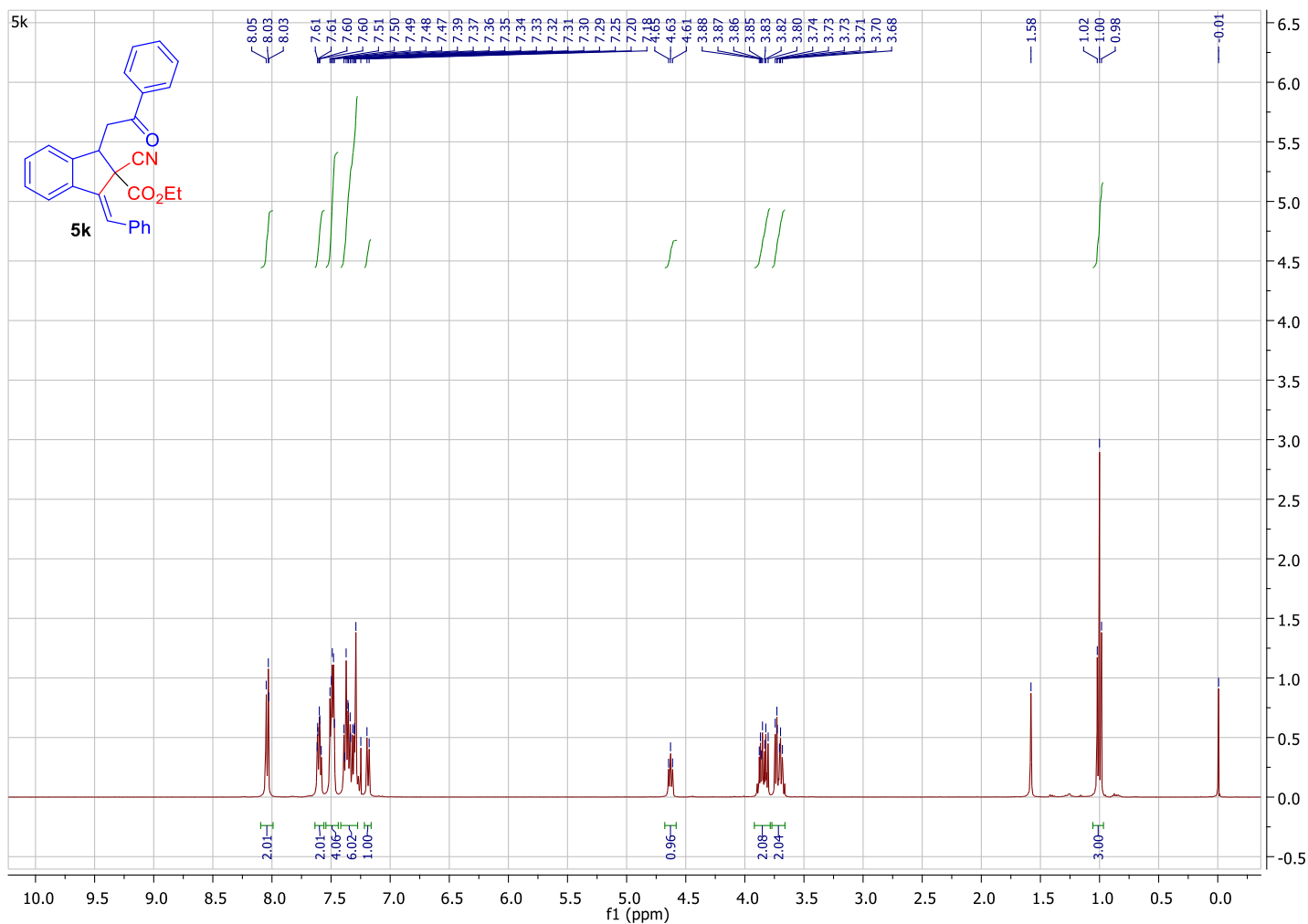

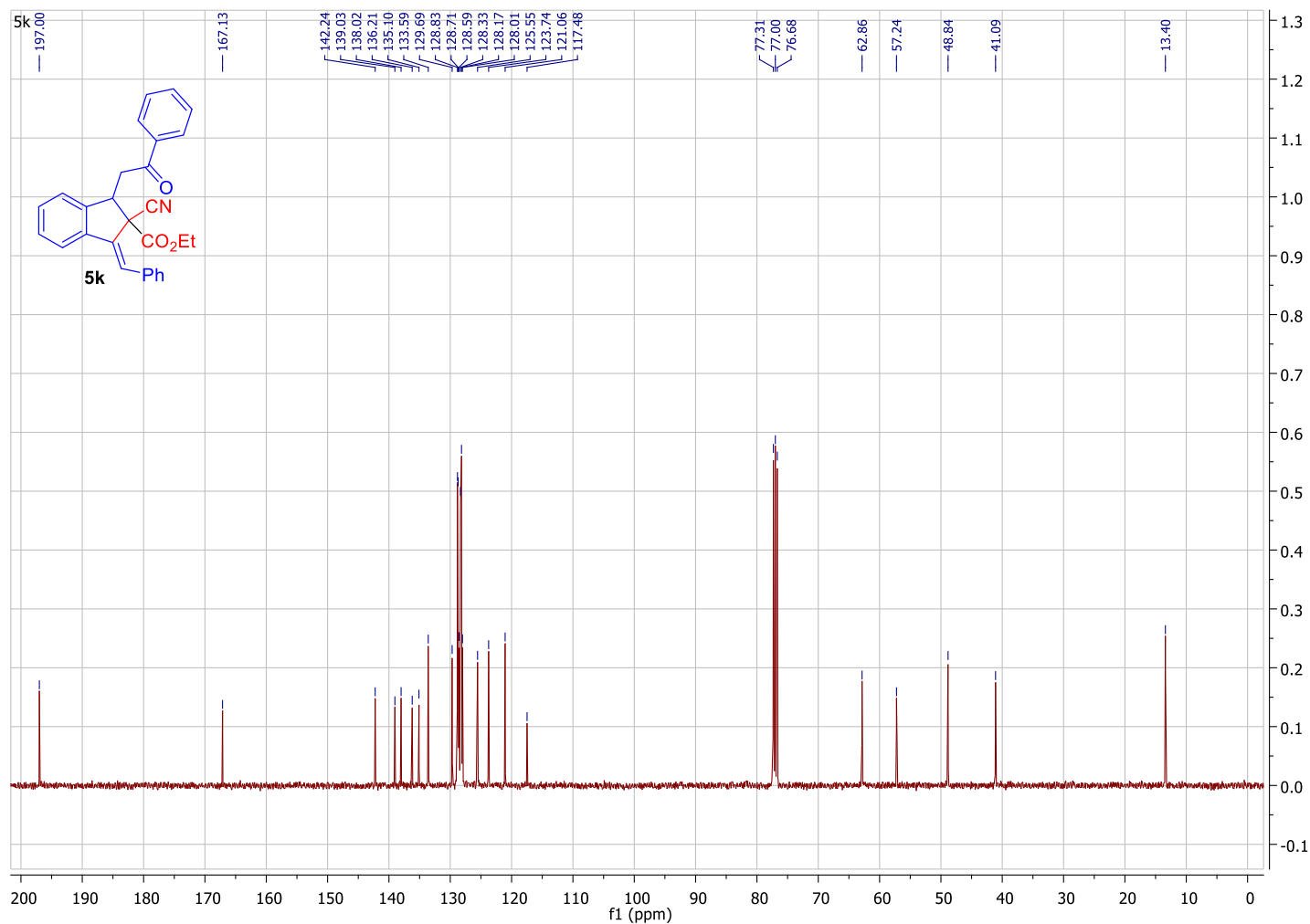

HRMS: (5k)

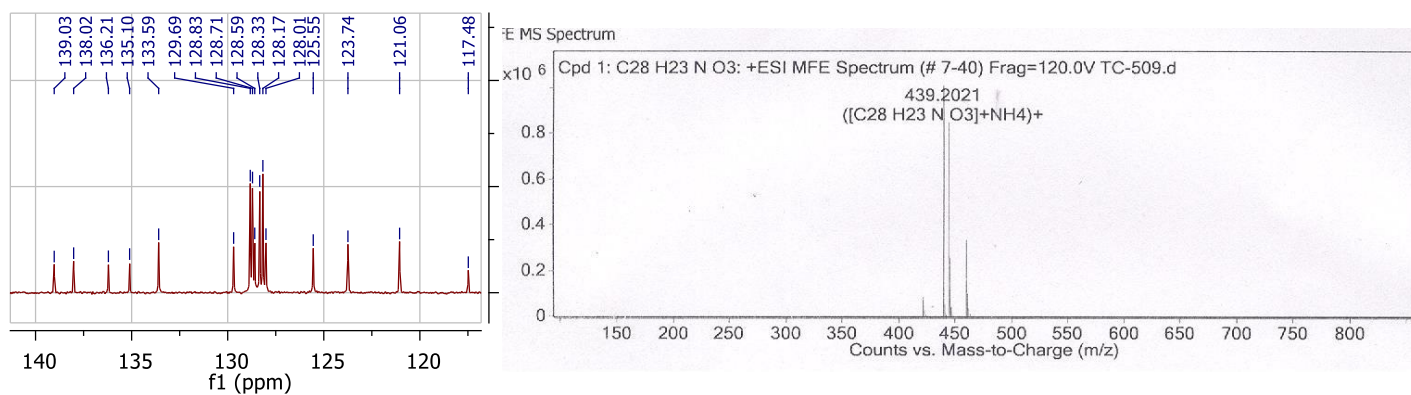

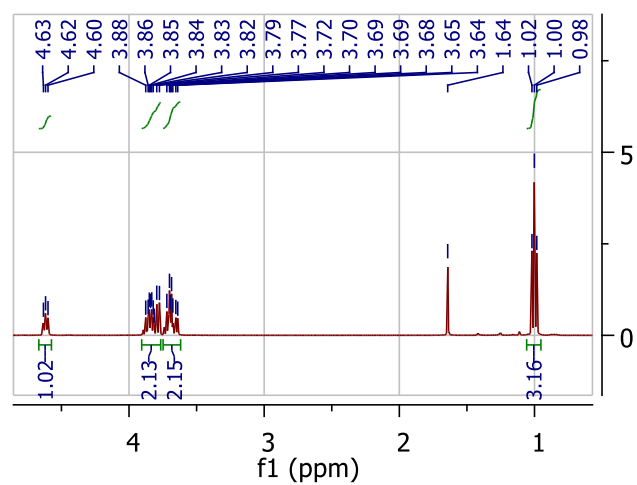
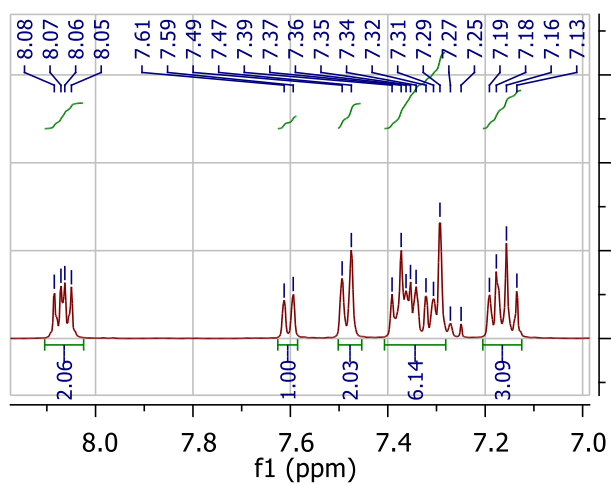
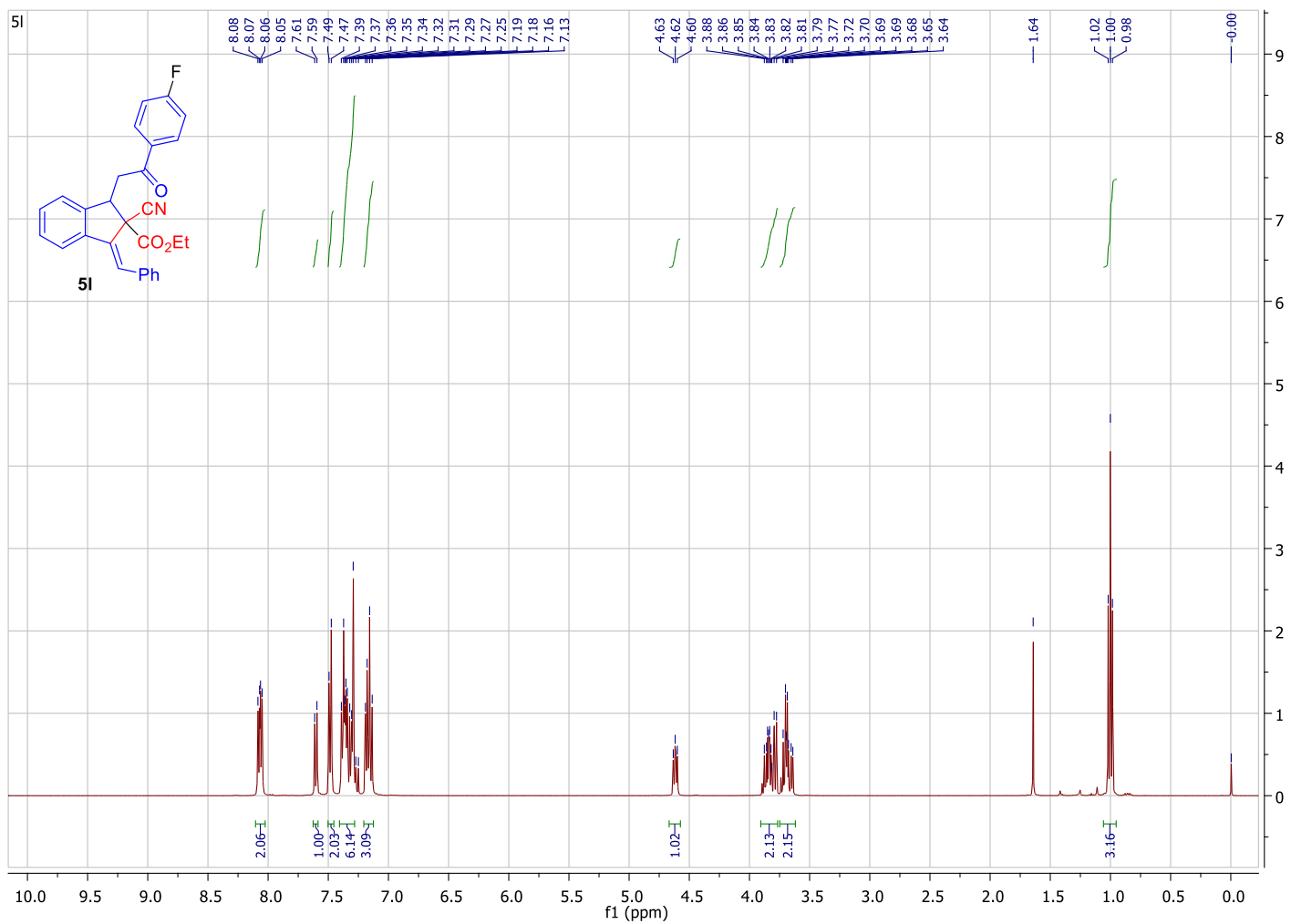

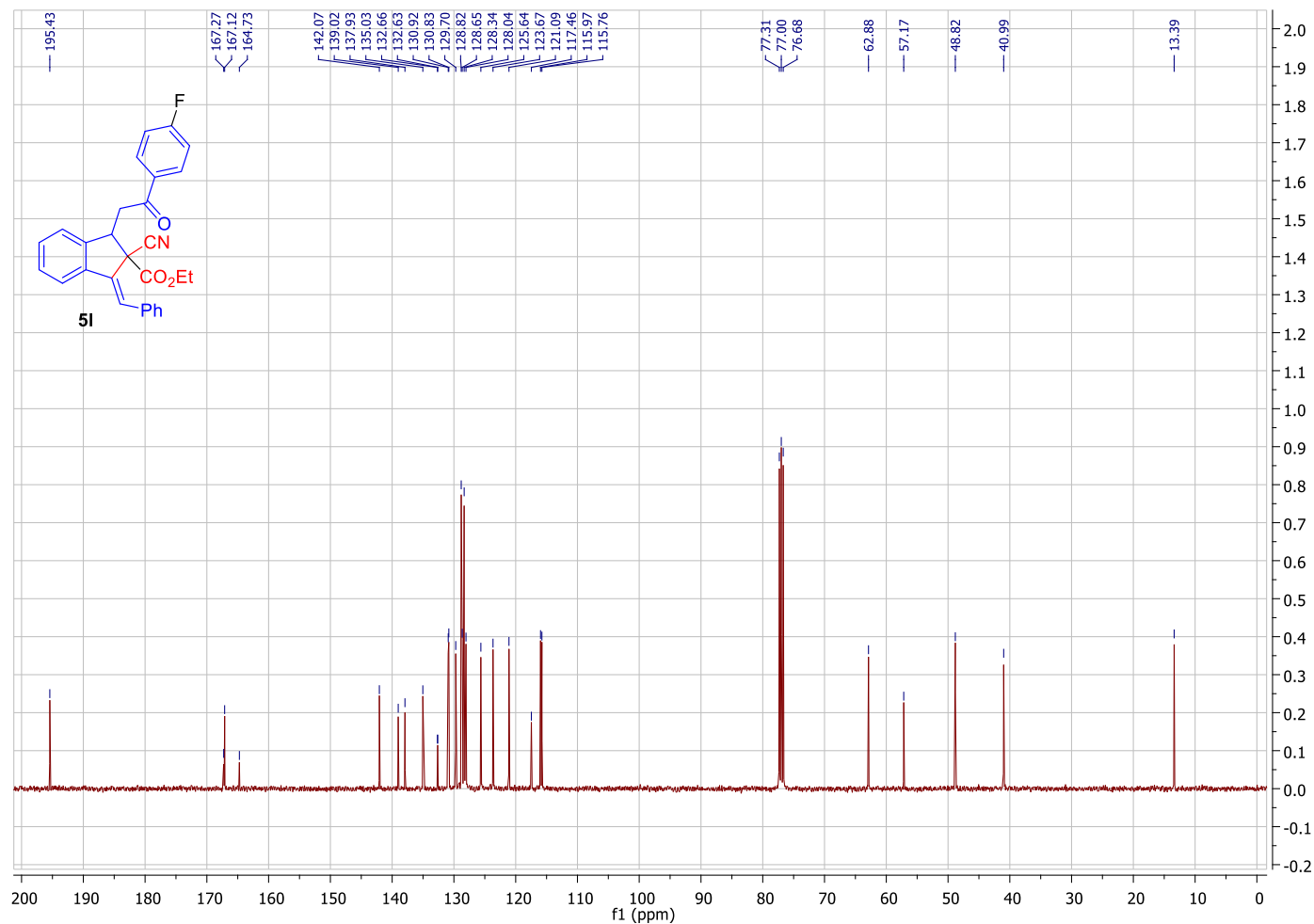

HRMS: (51)

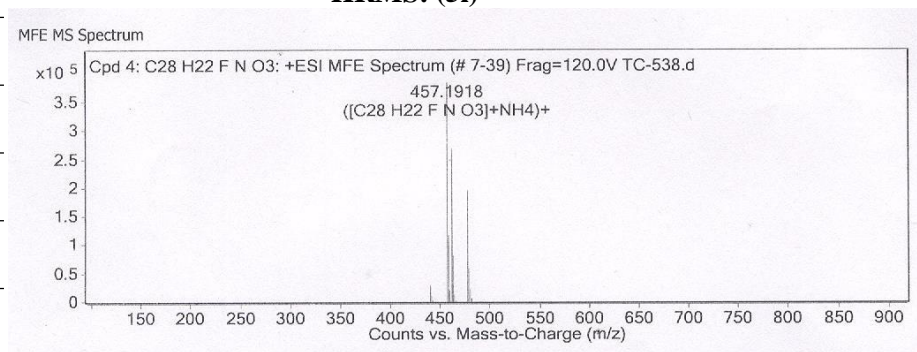
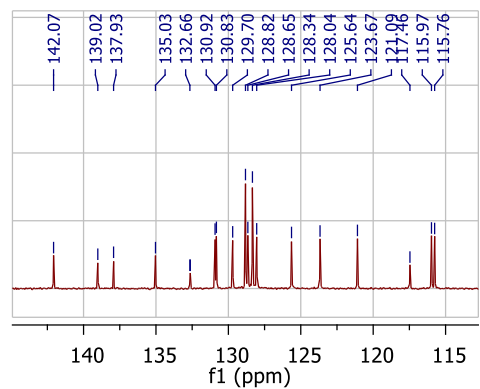

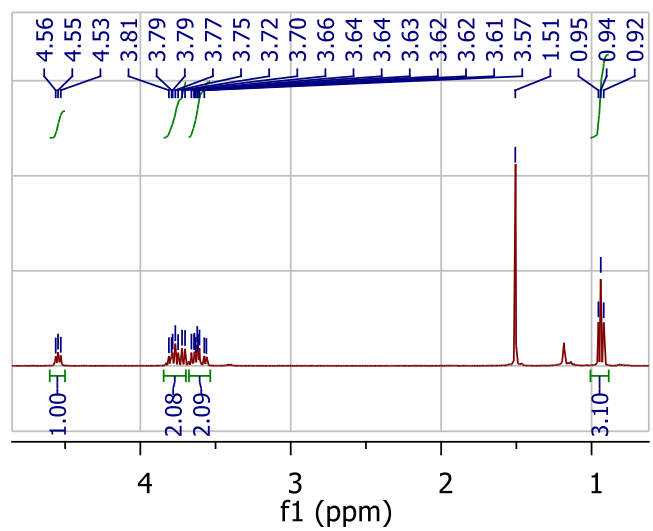
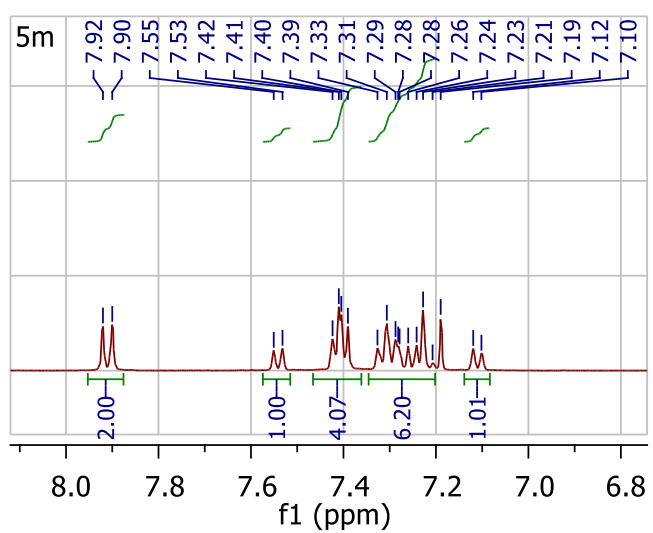
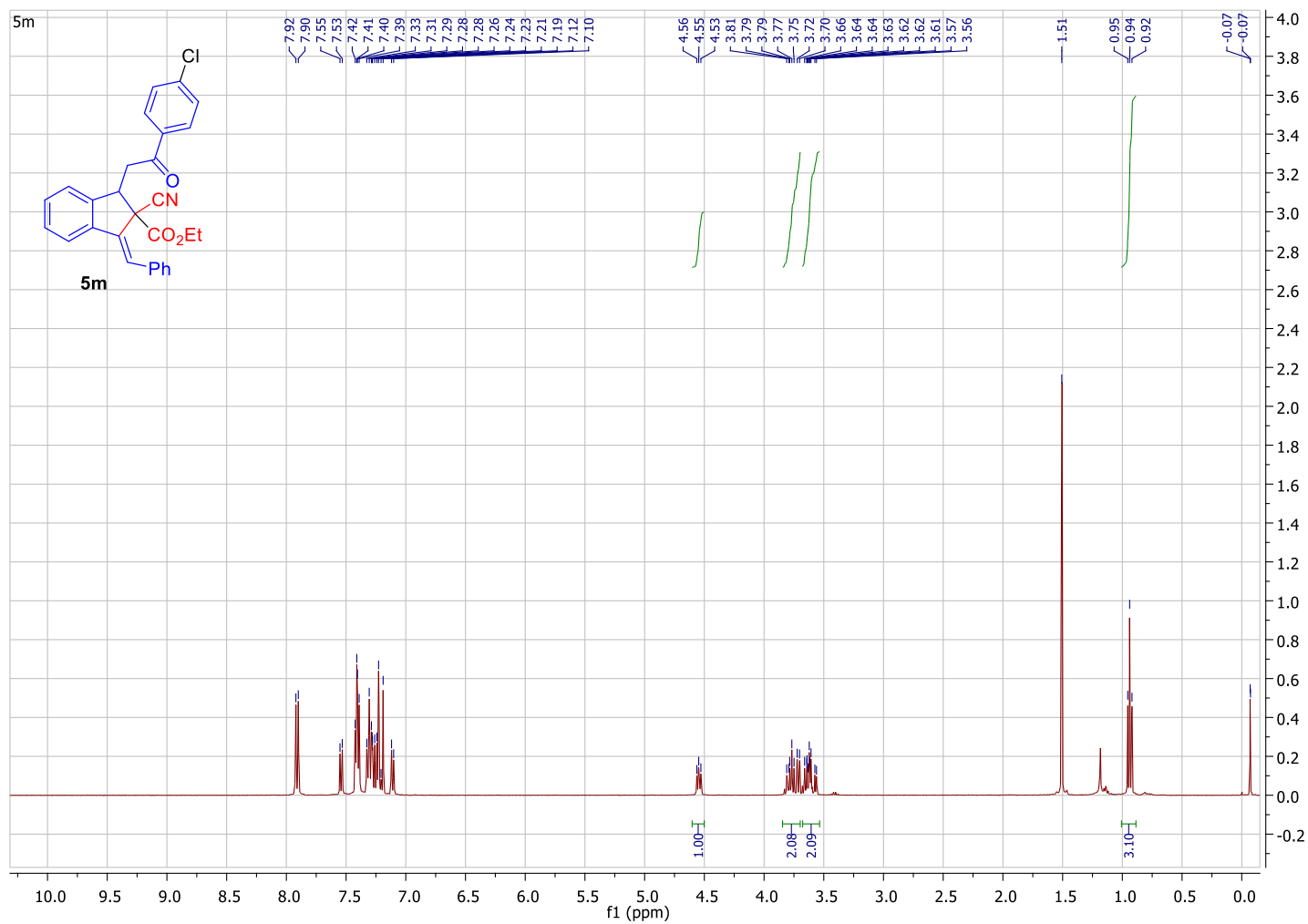

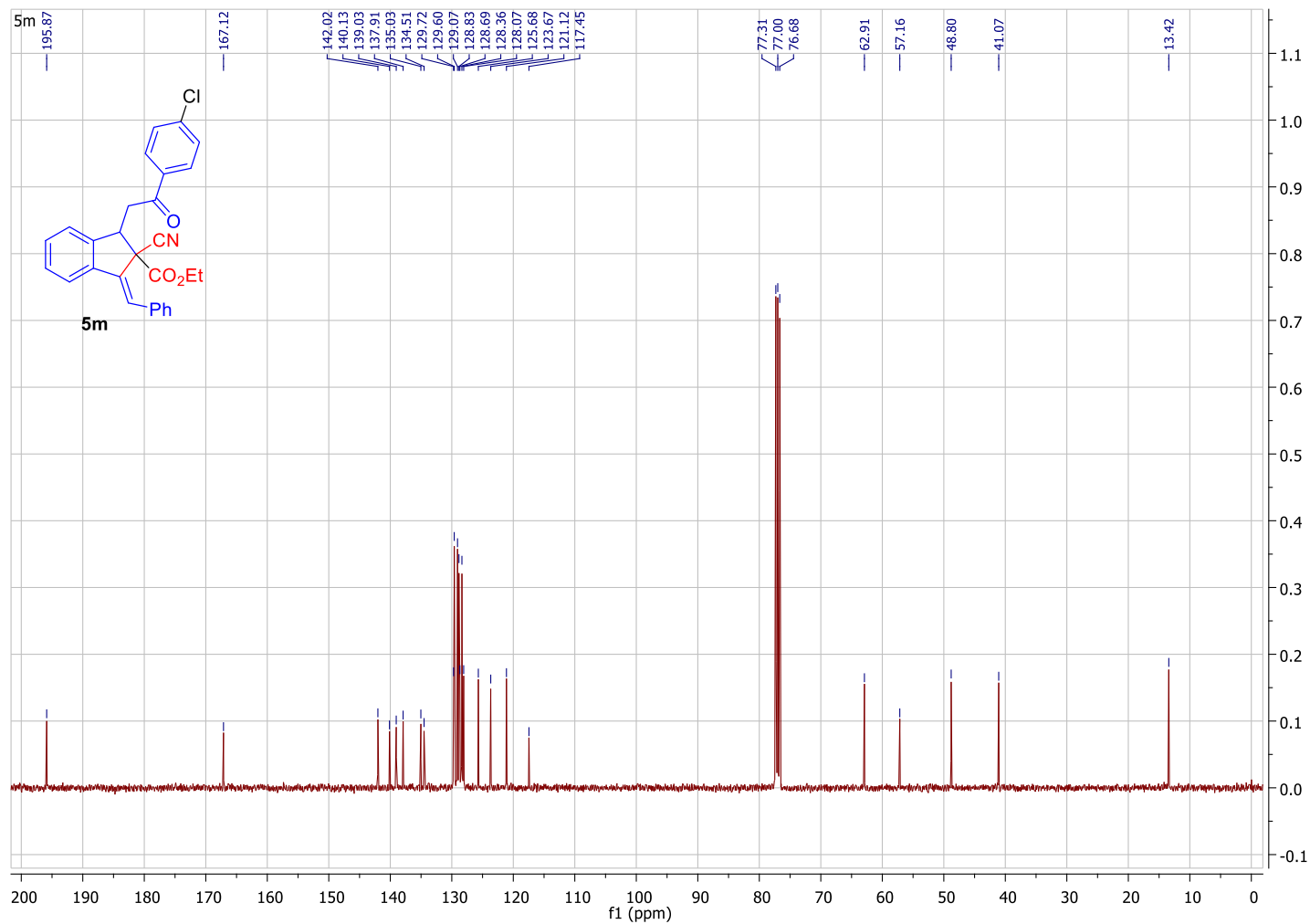

HRMS: (5m)

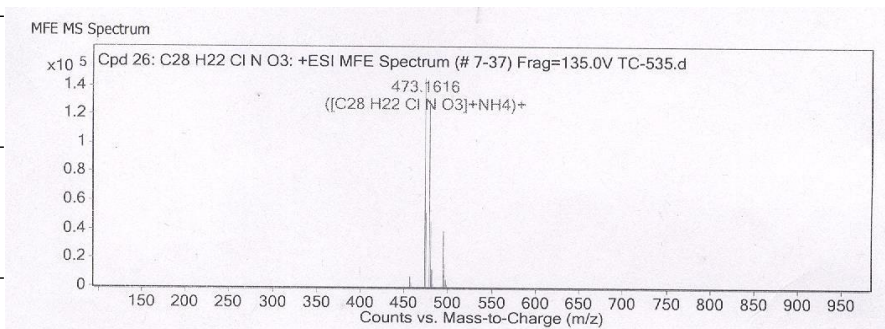
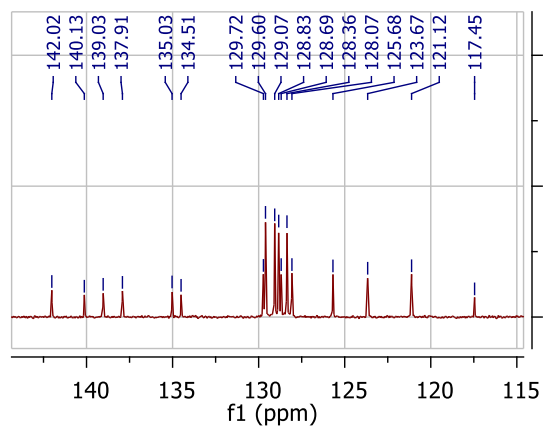

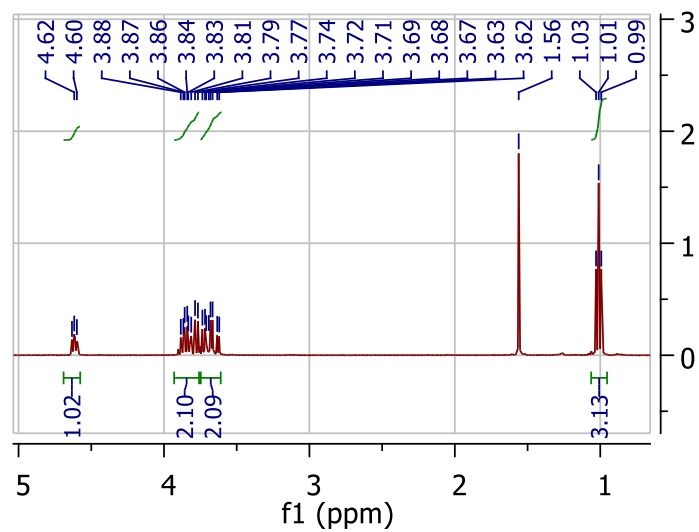
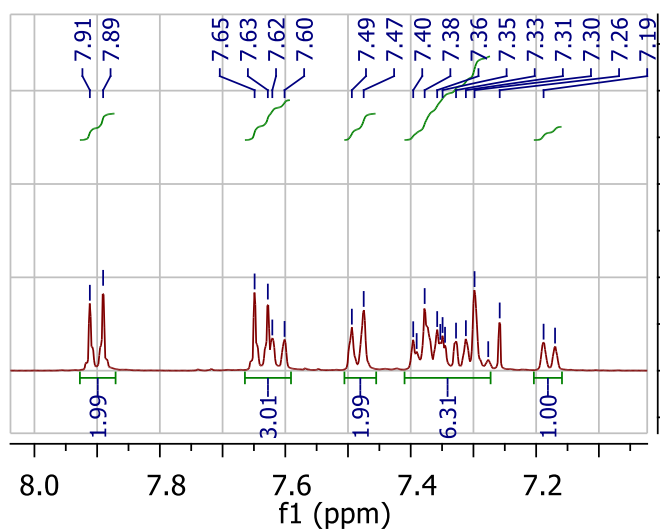
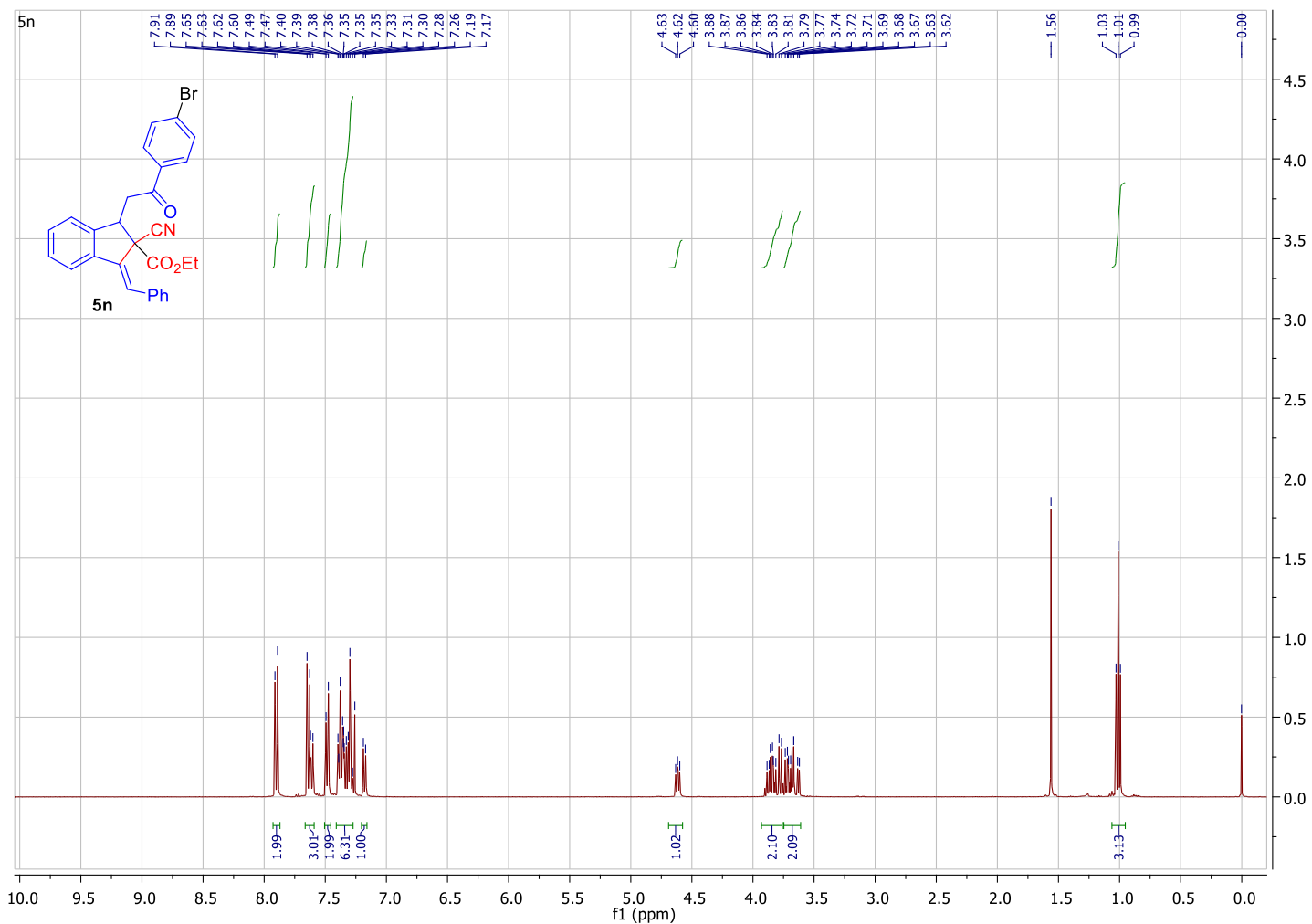

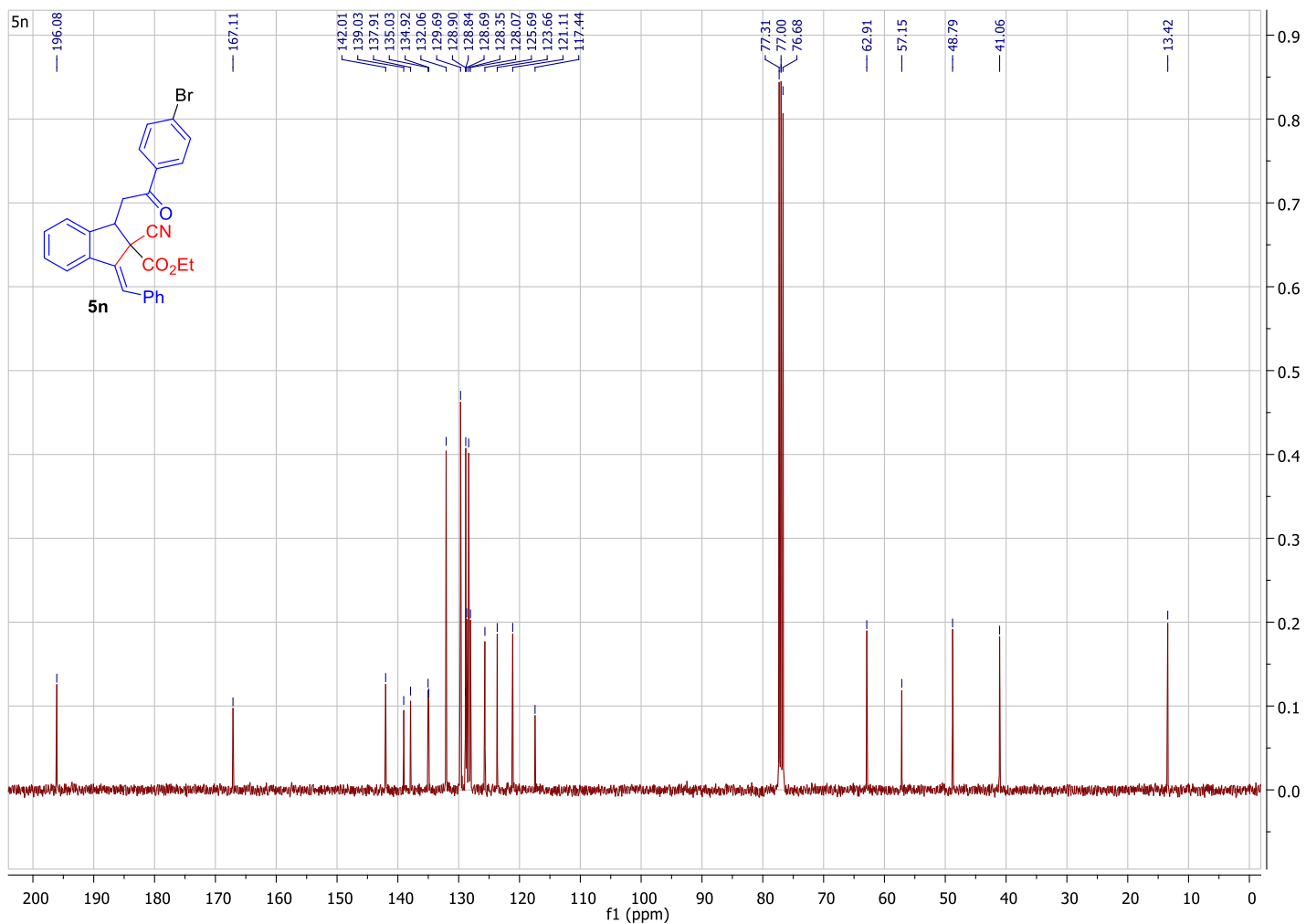

HRMS: (3n):

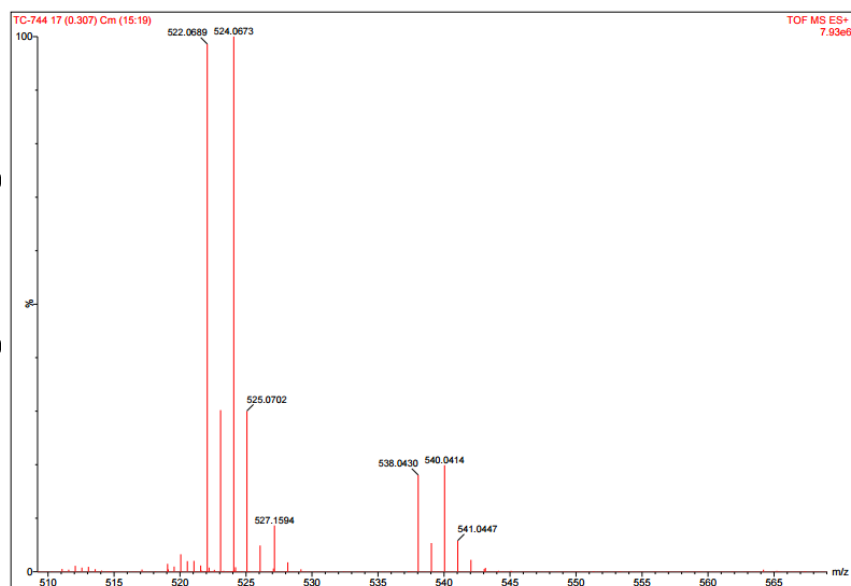
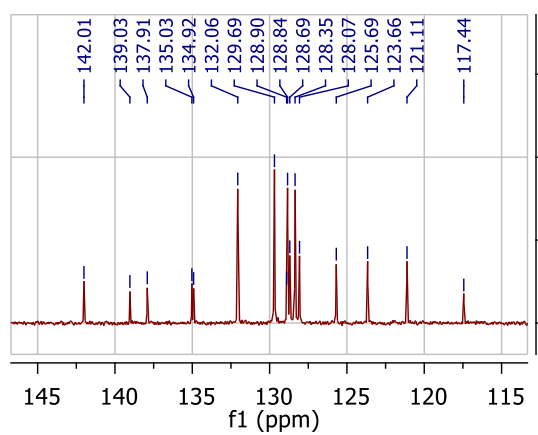

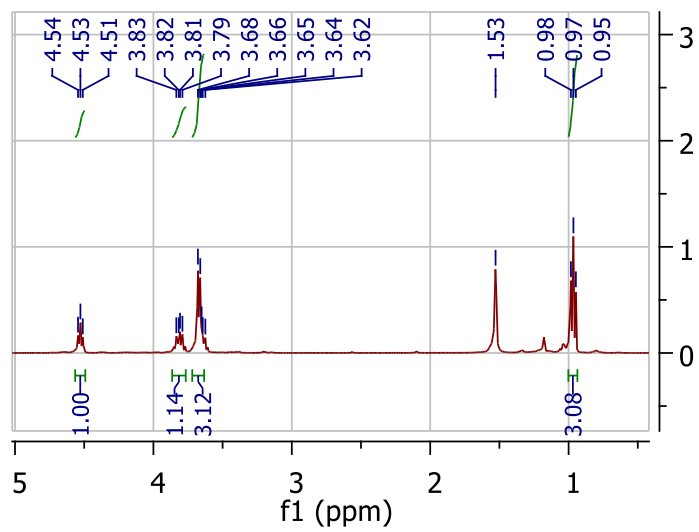
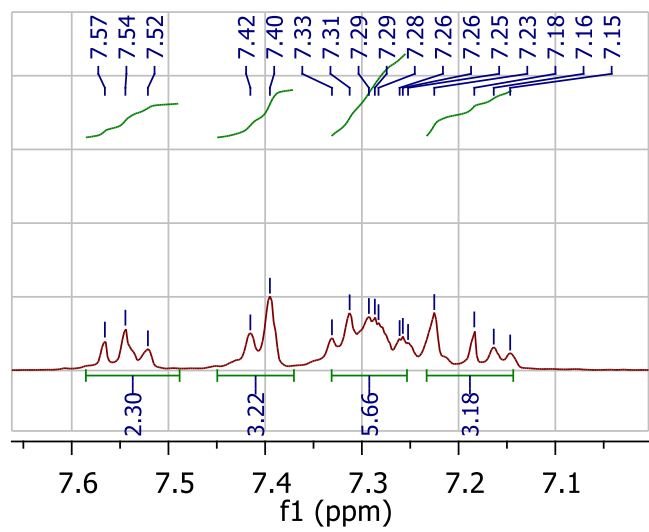
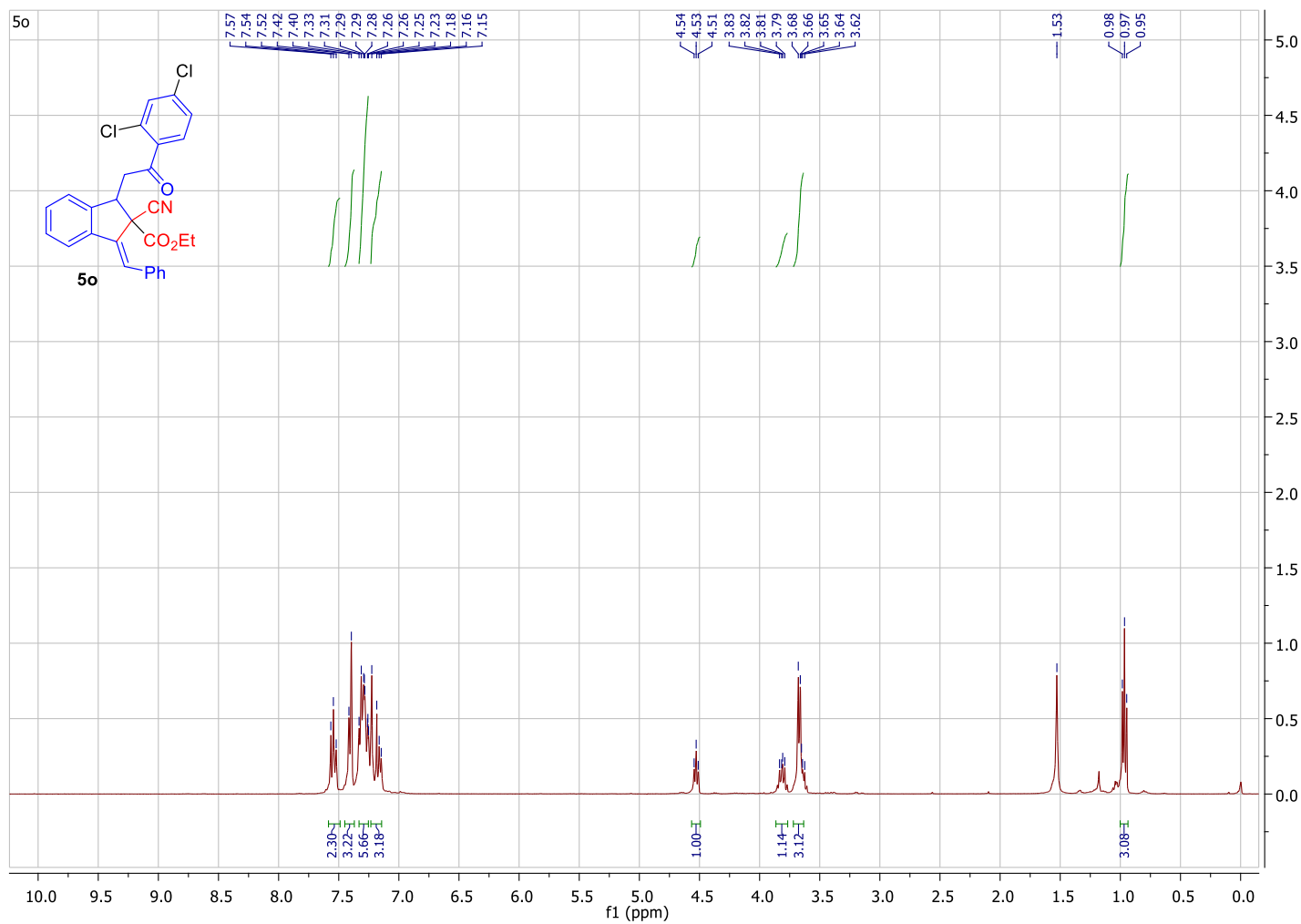

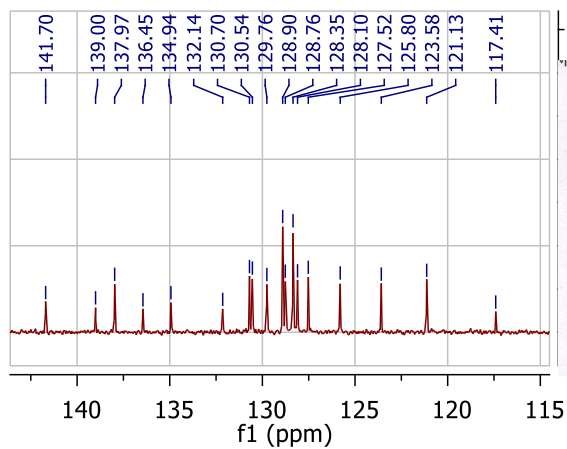
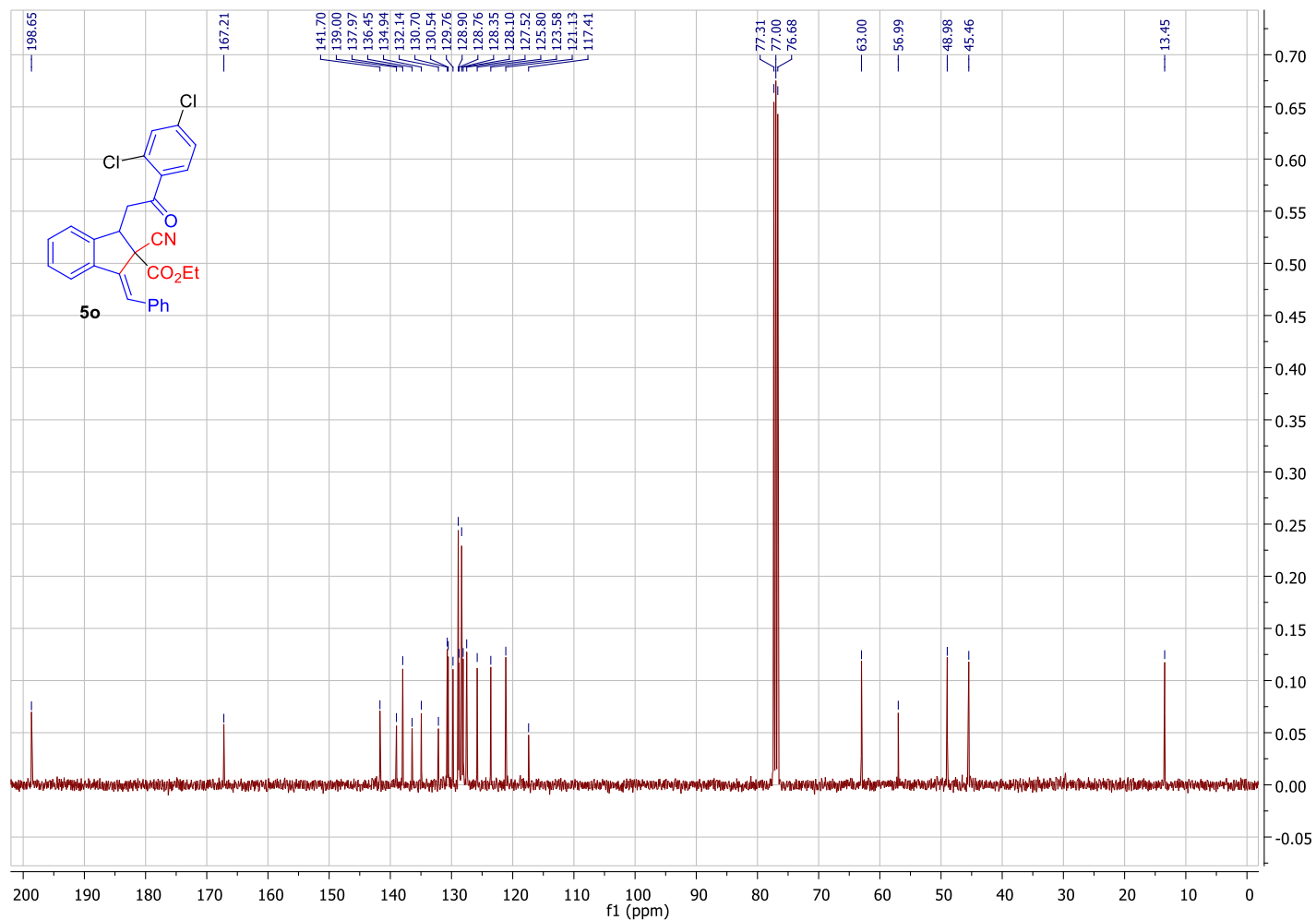

HRMS: (5o)

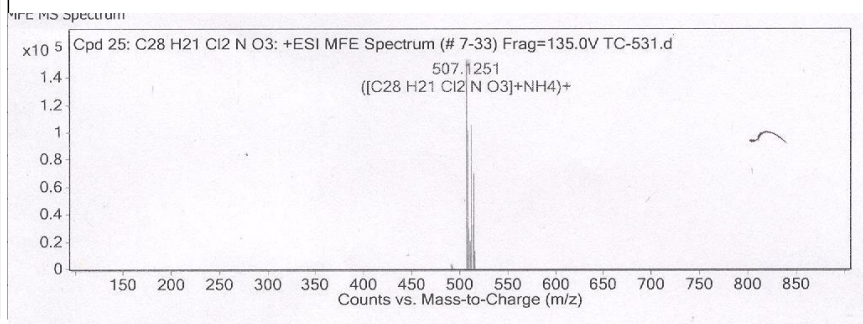

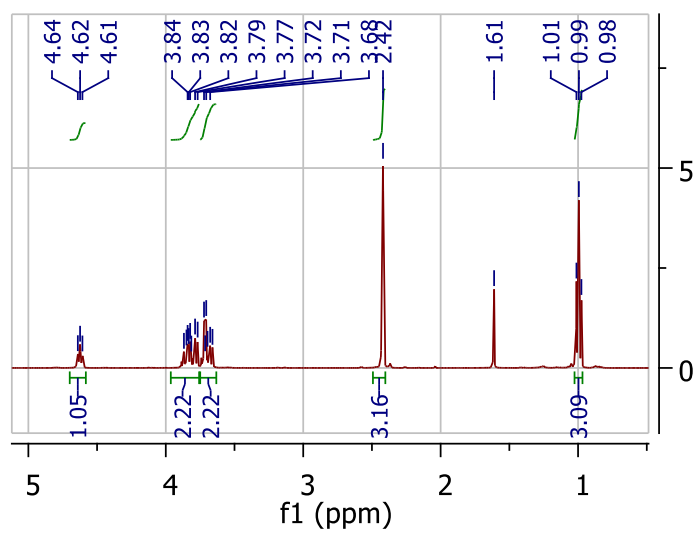
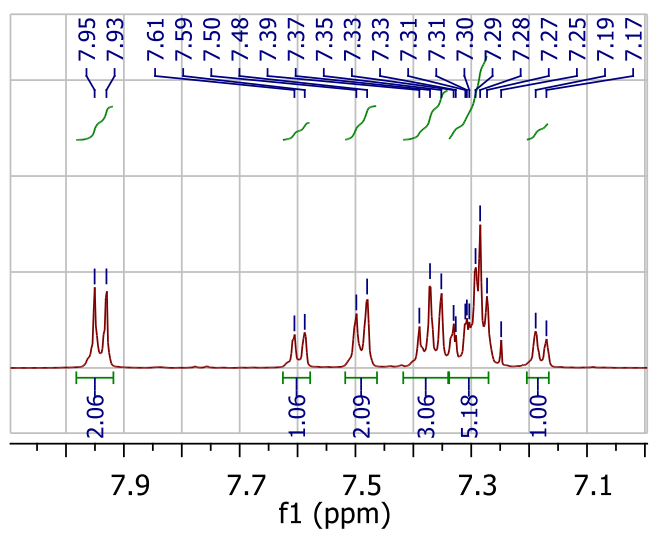
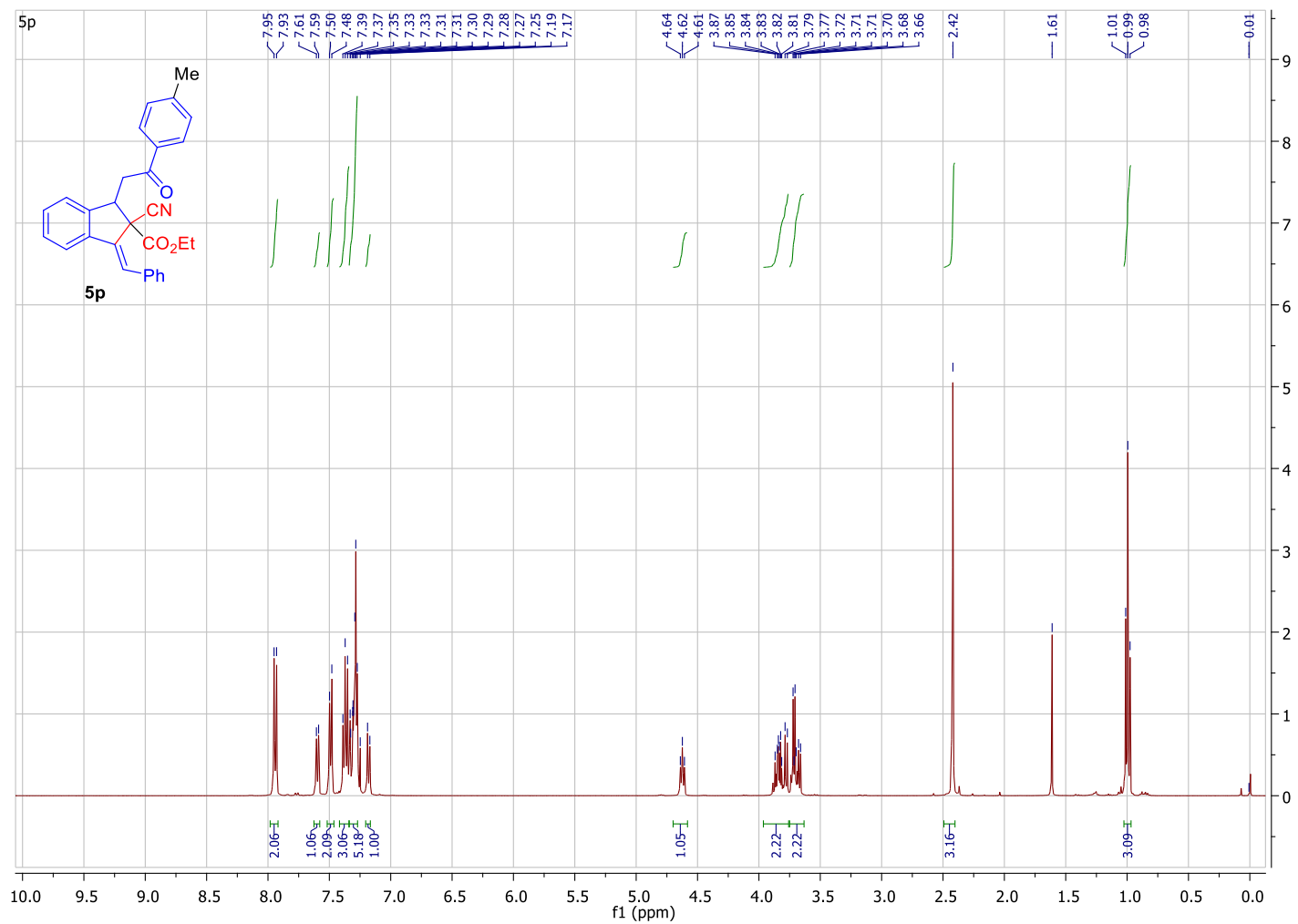

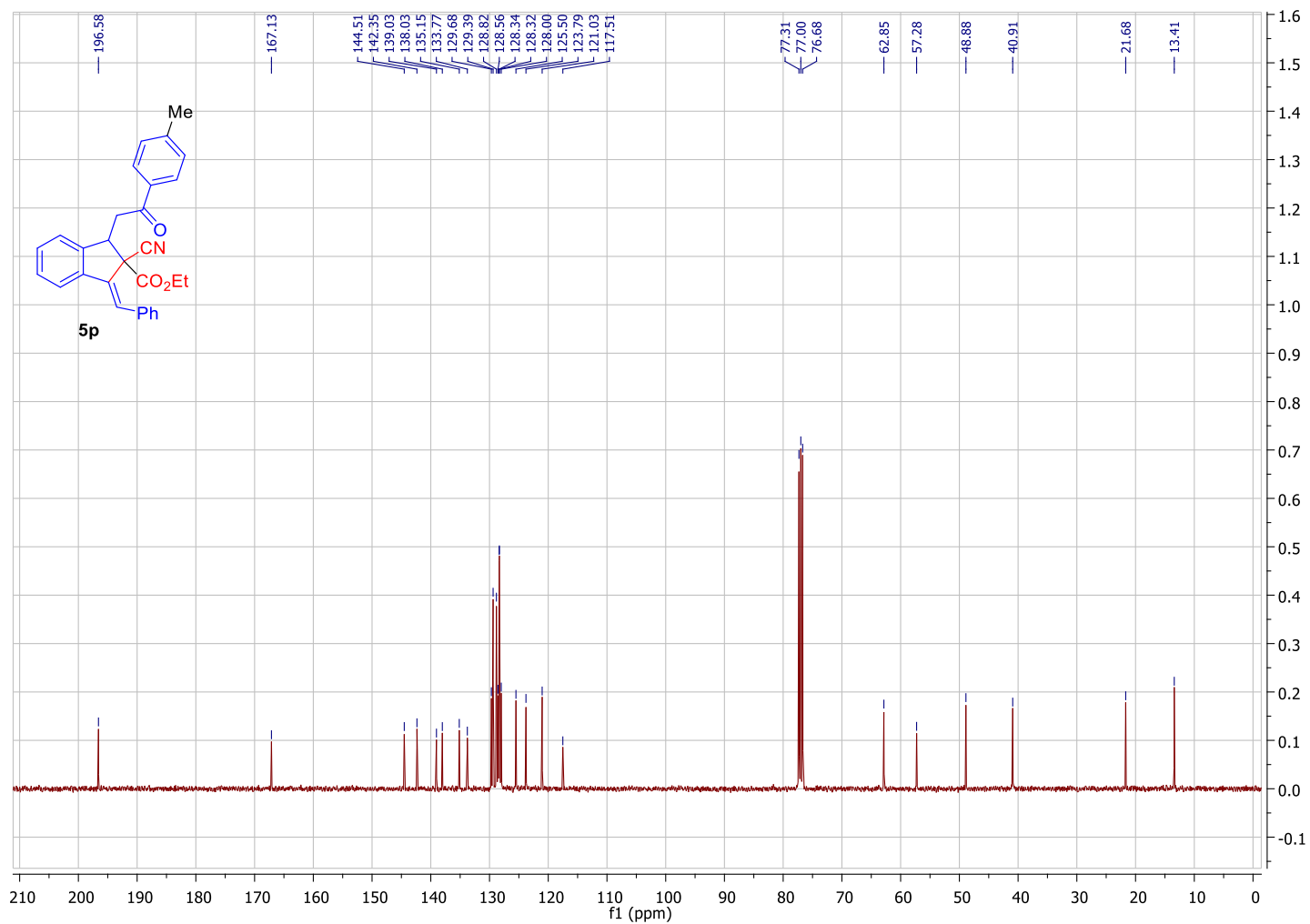

HRMS: (5p)

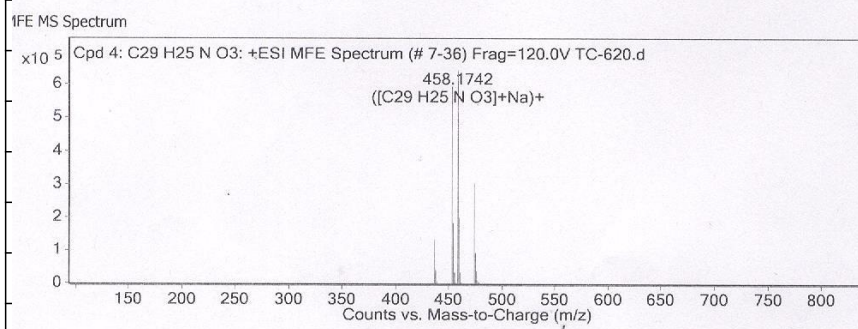
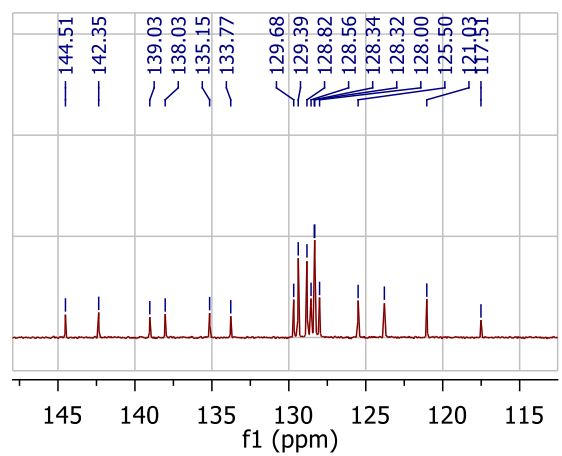

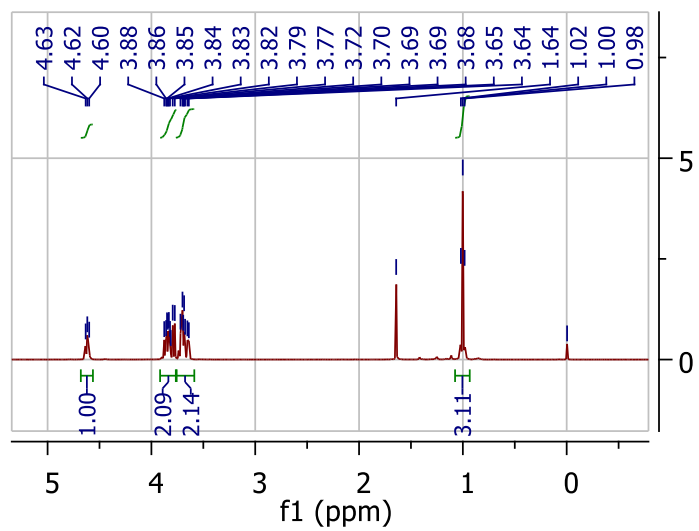
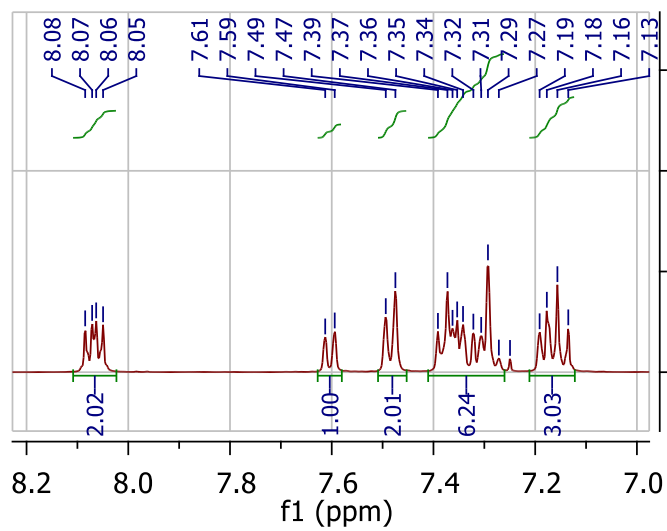
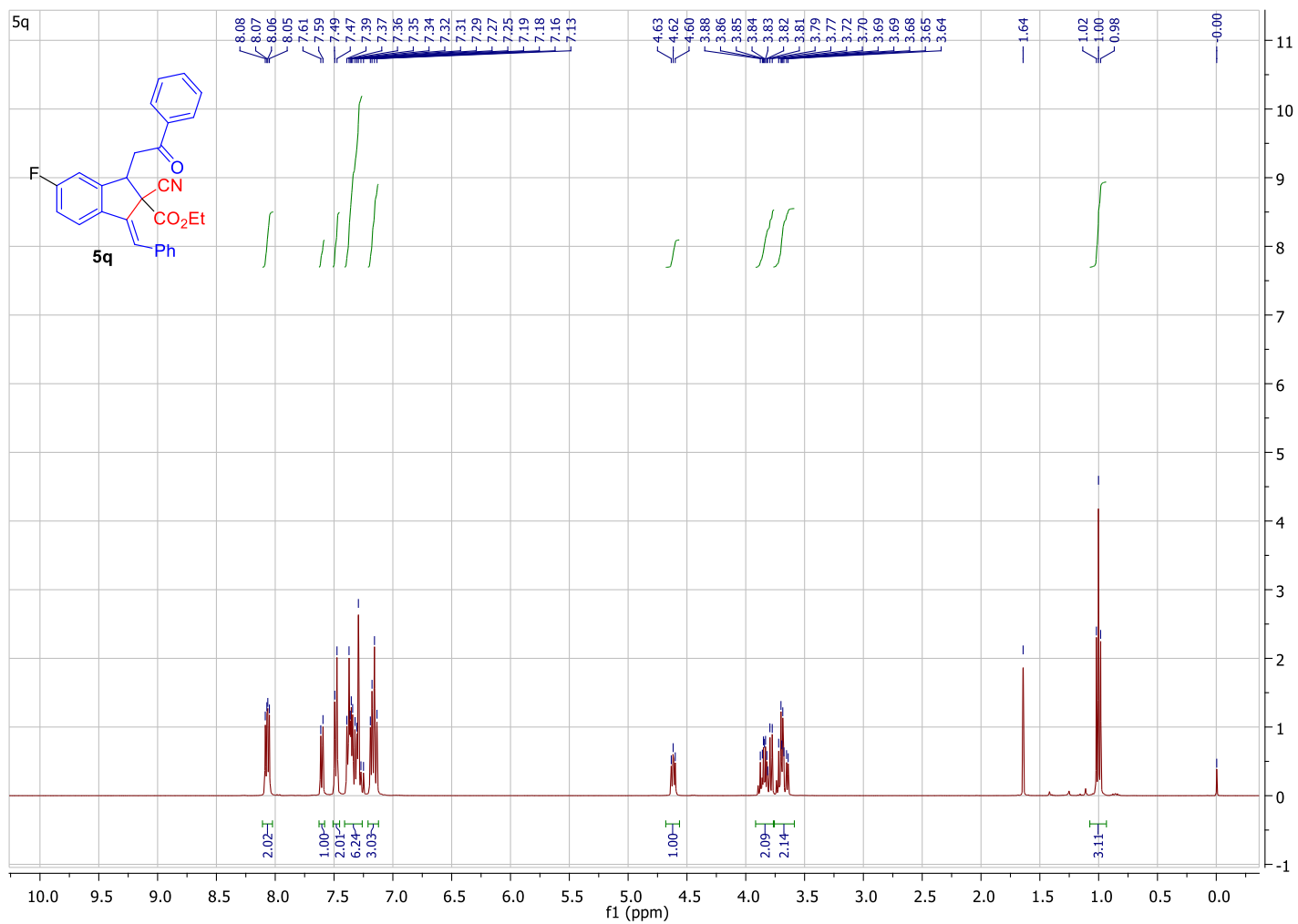

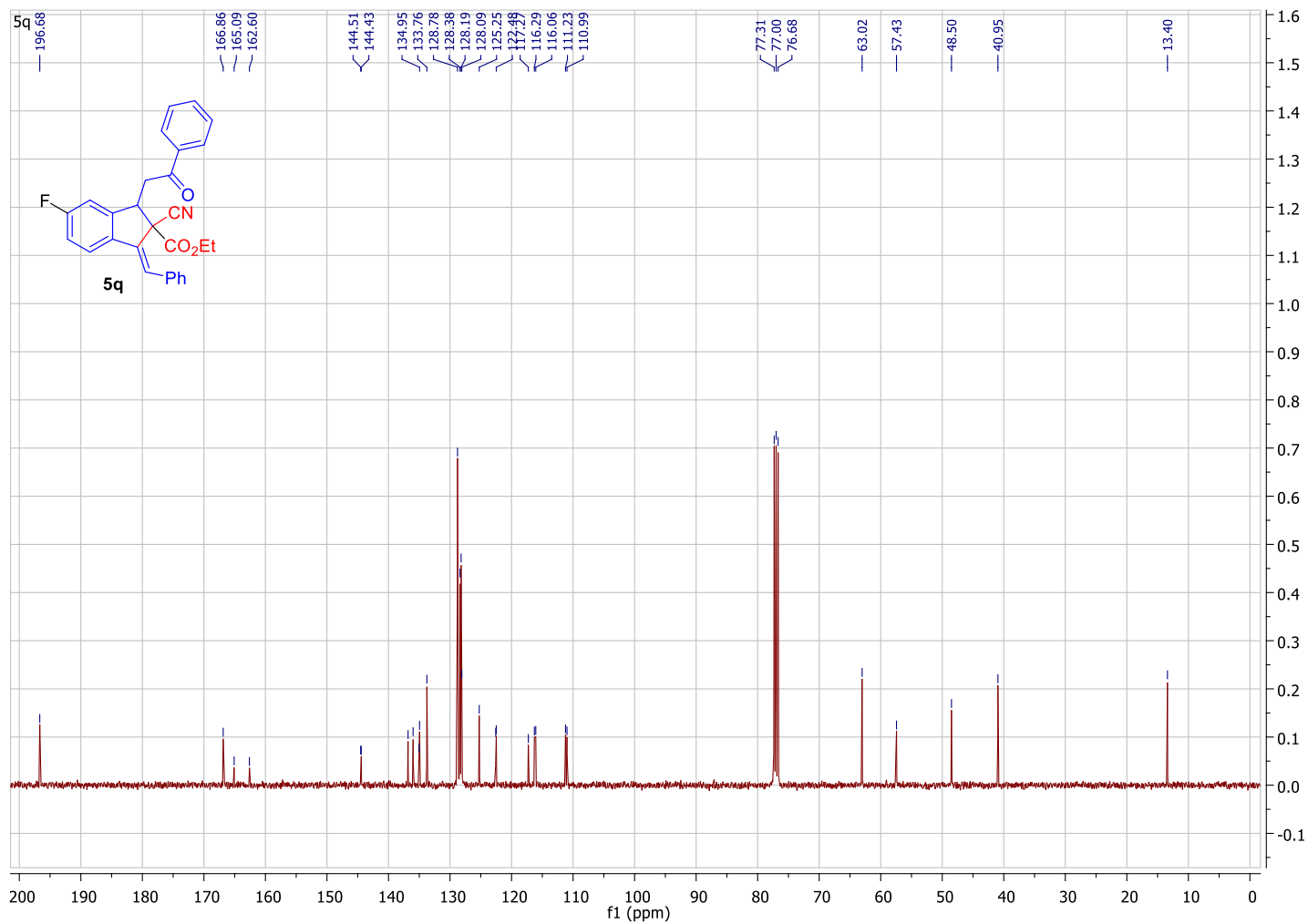

HRMS: (5q)

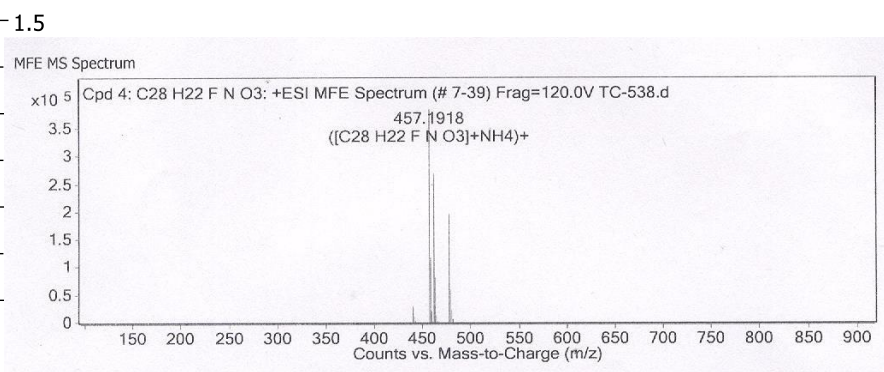
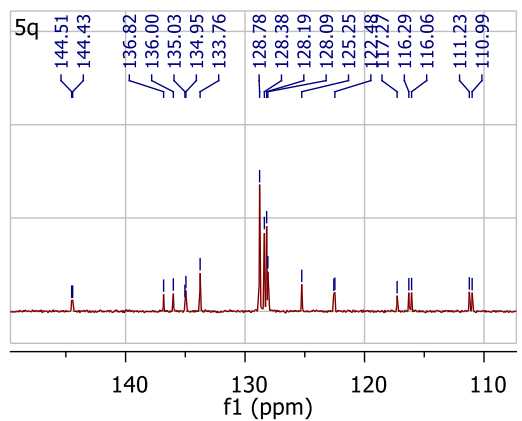

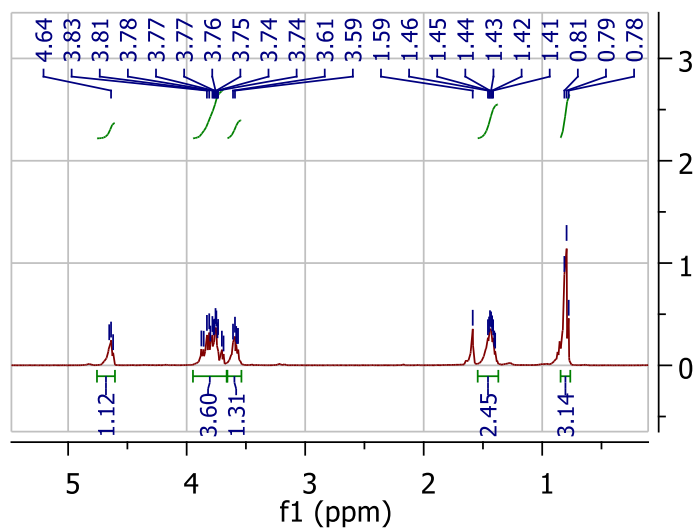
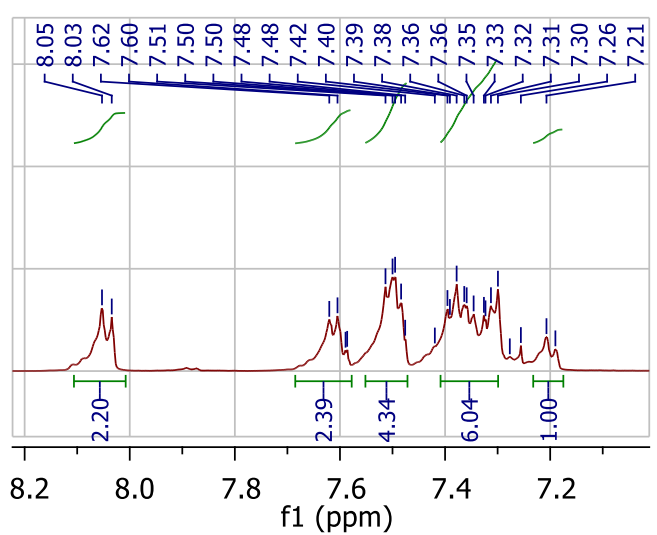
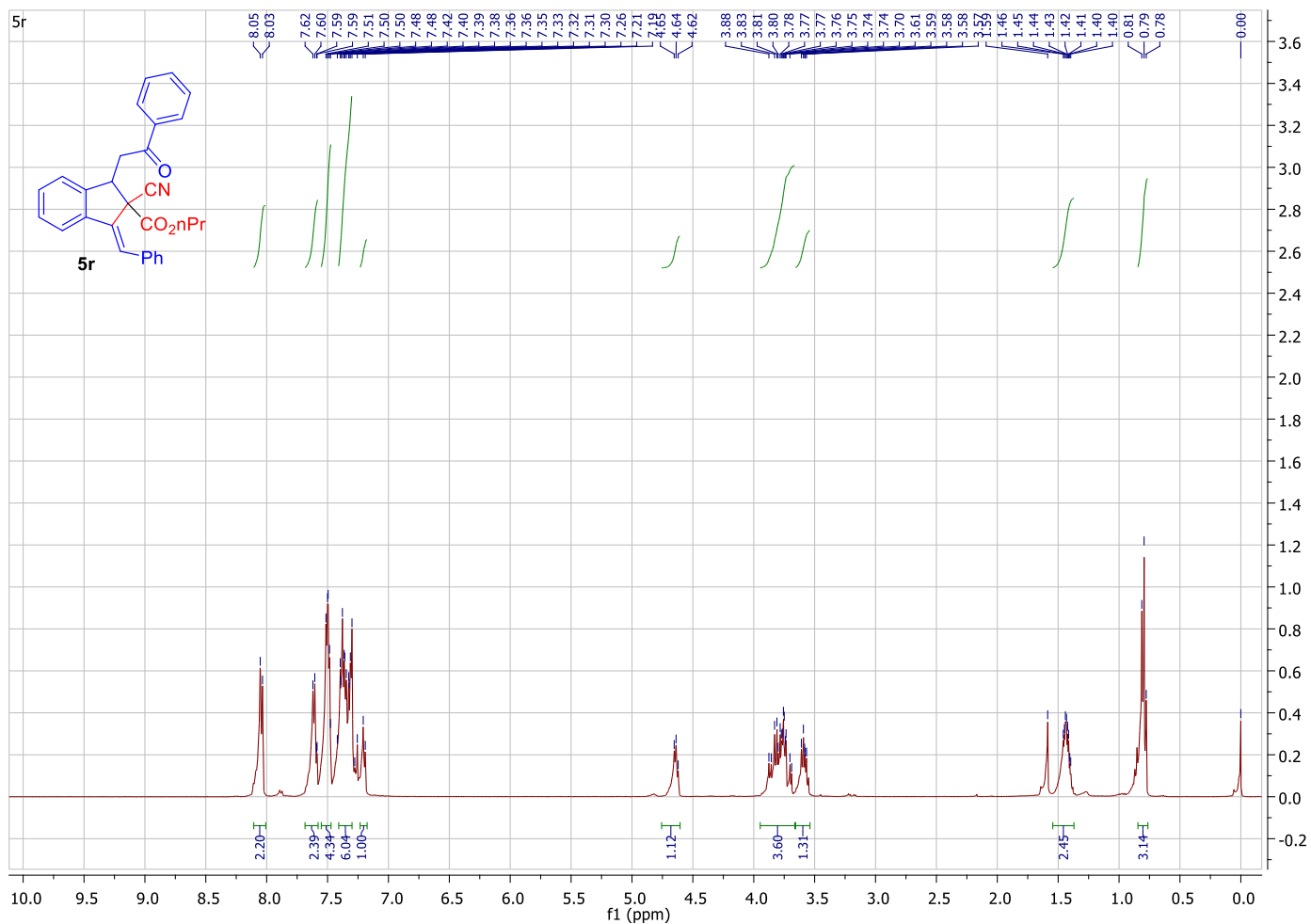

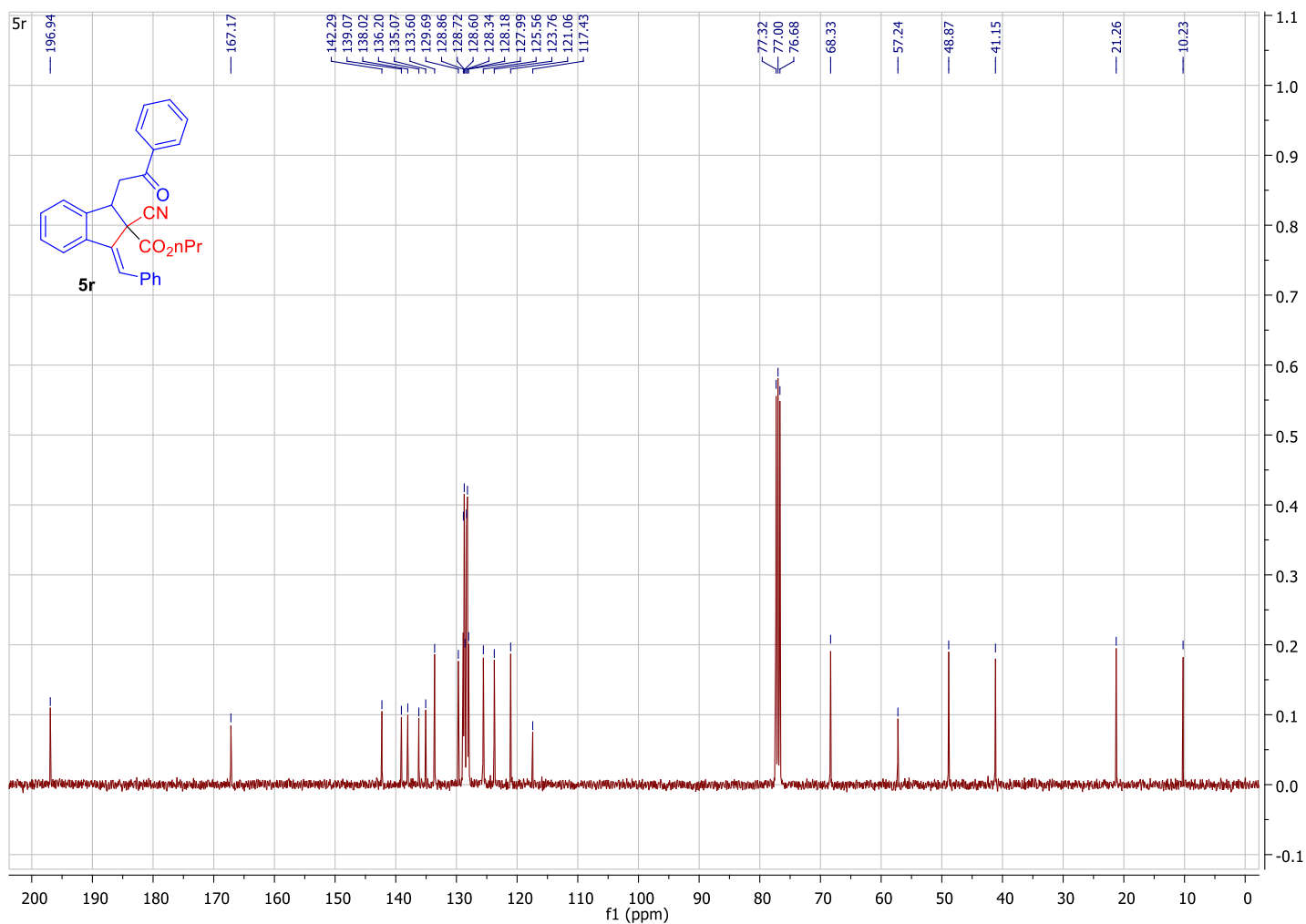

HRMS: (5r)

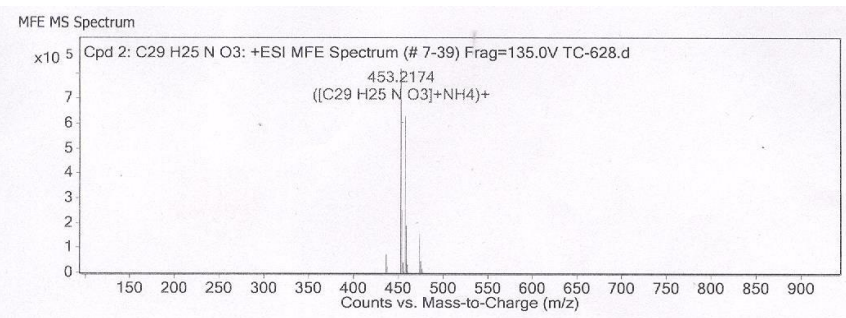
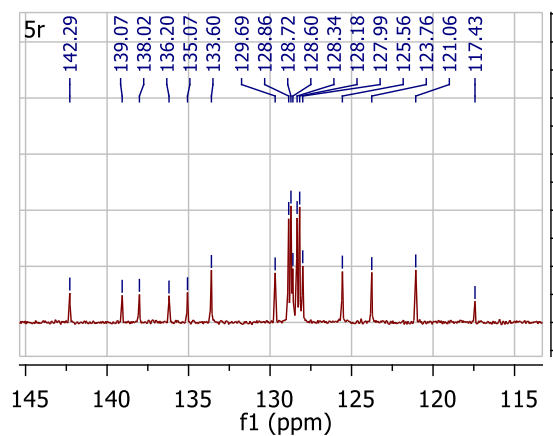

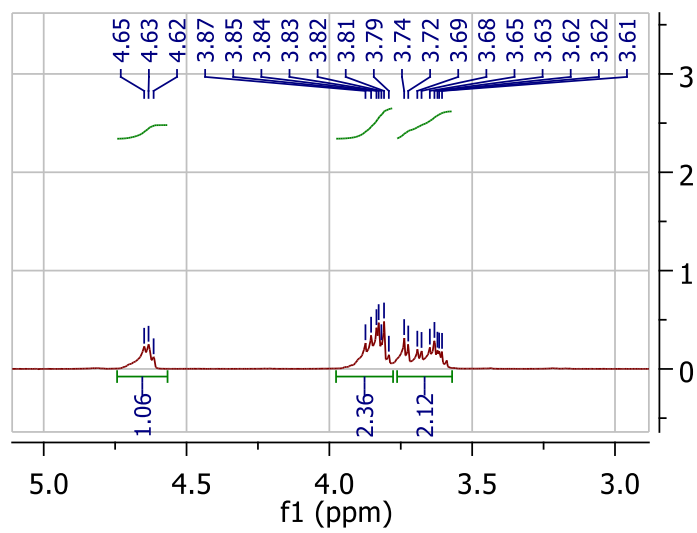
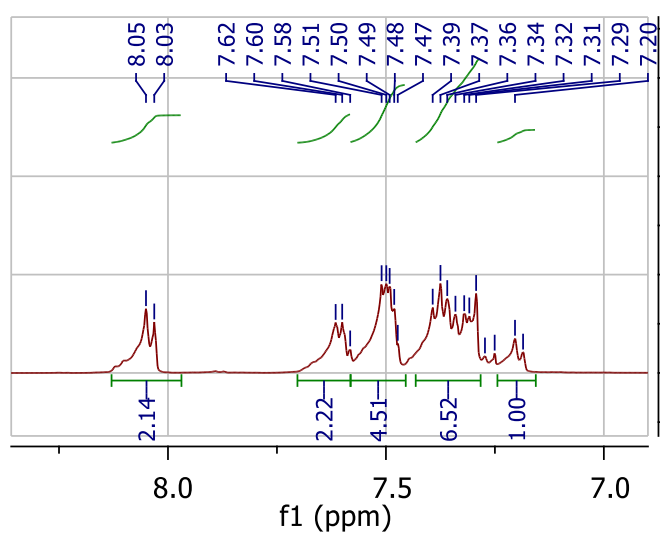
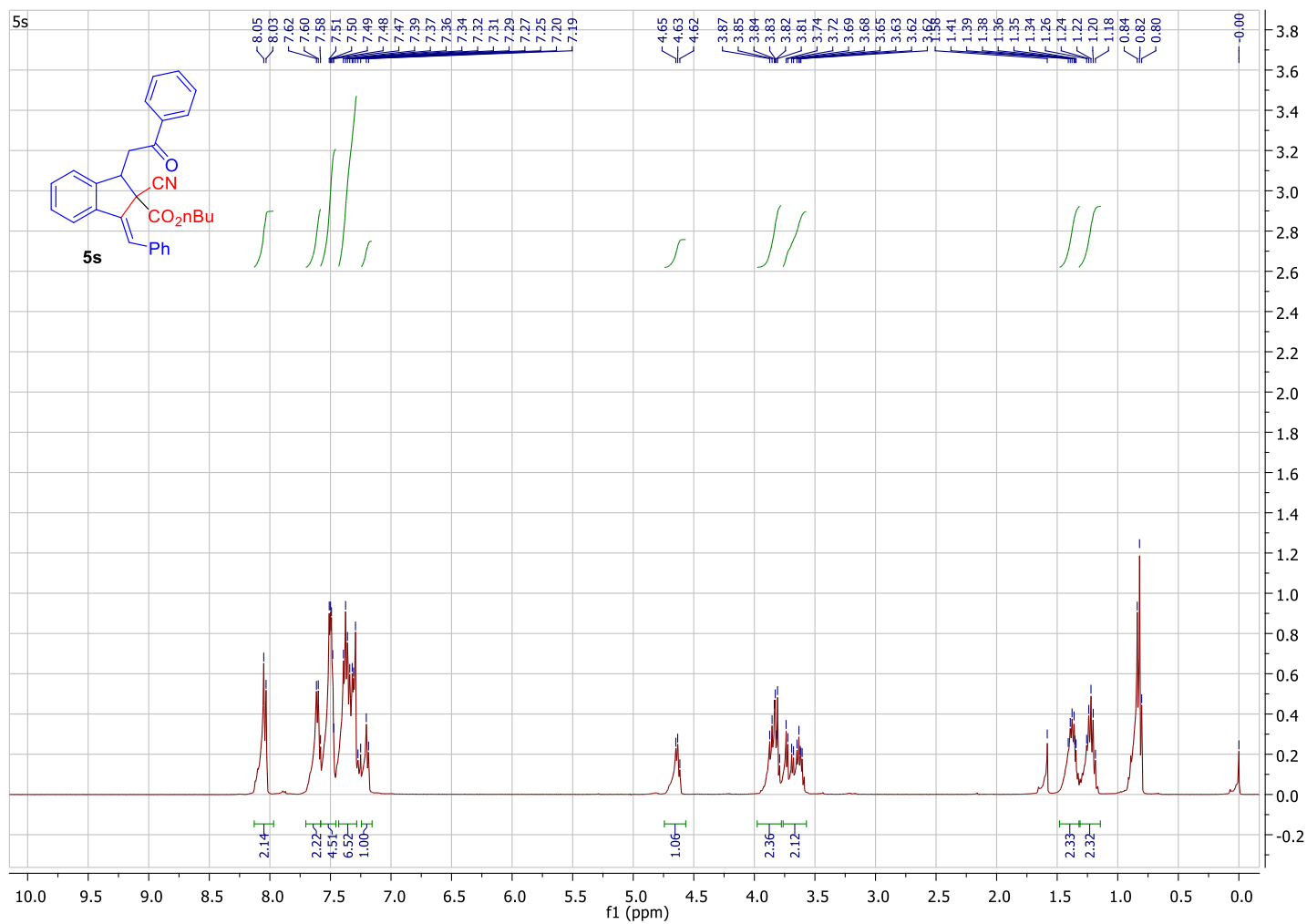

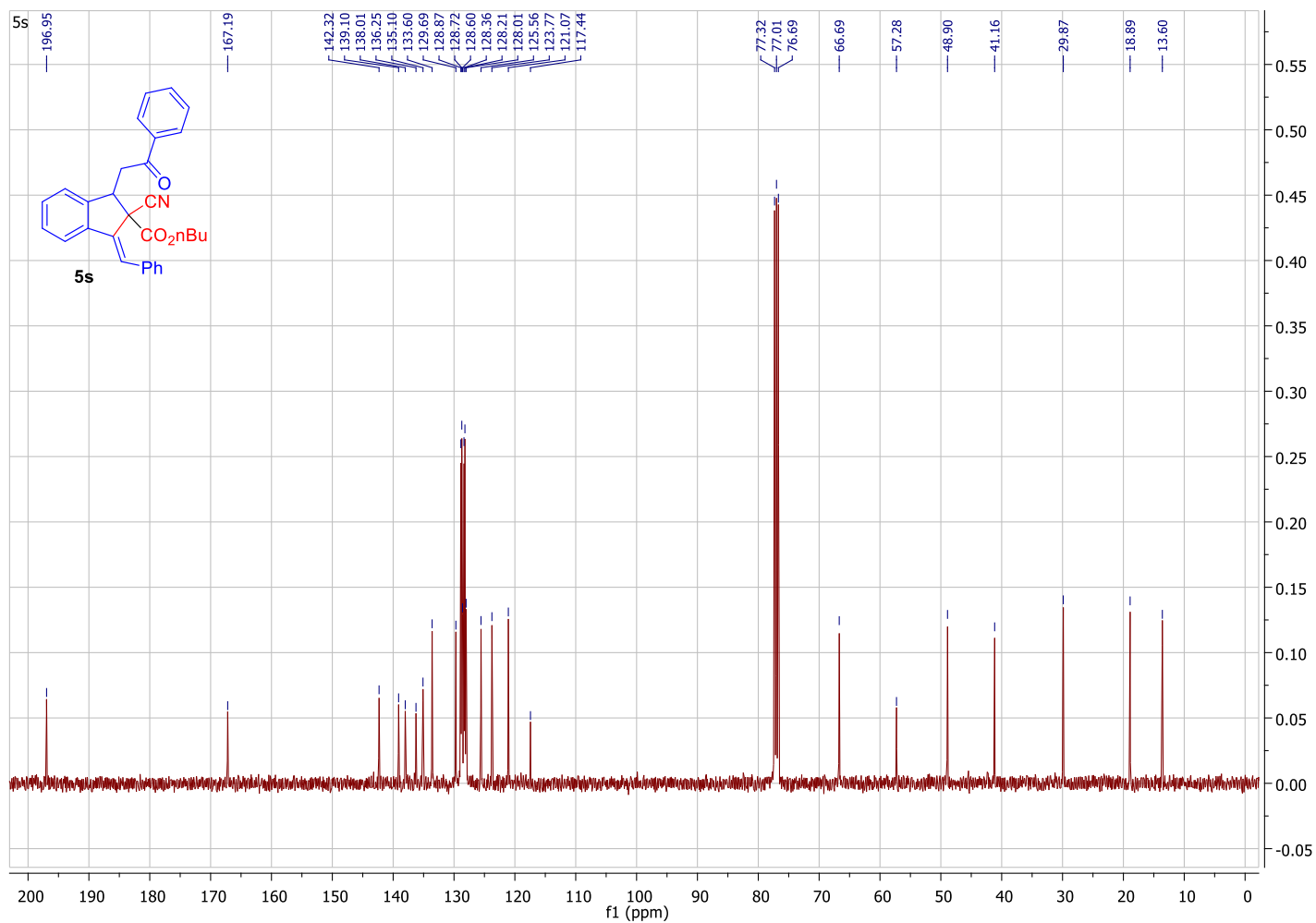

HRMS: (5s)

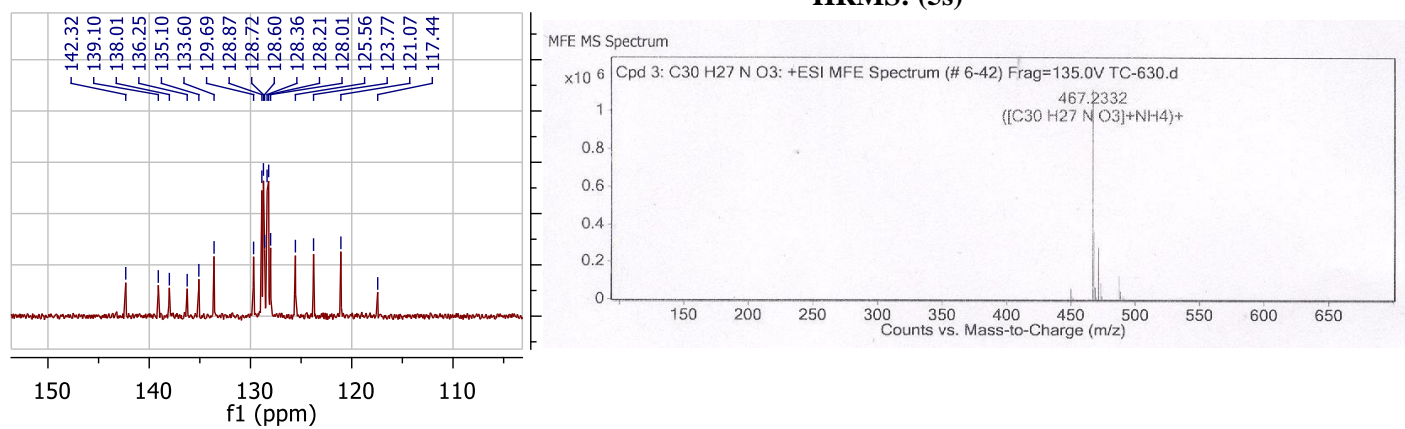

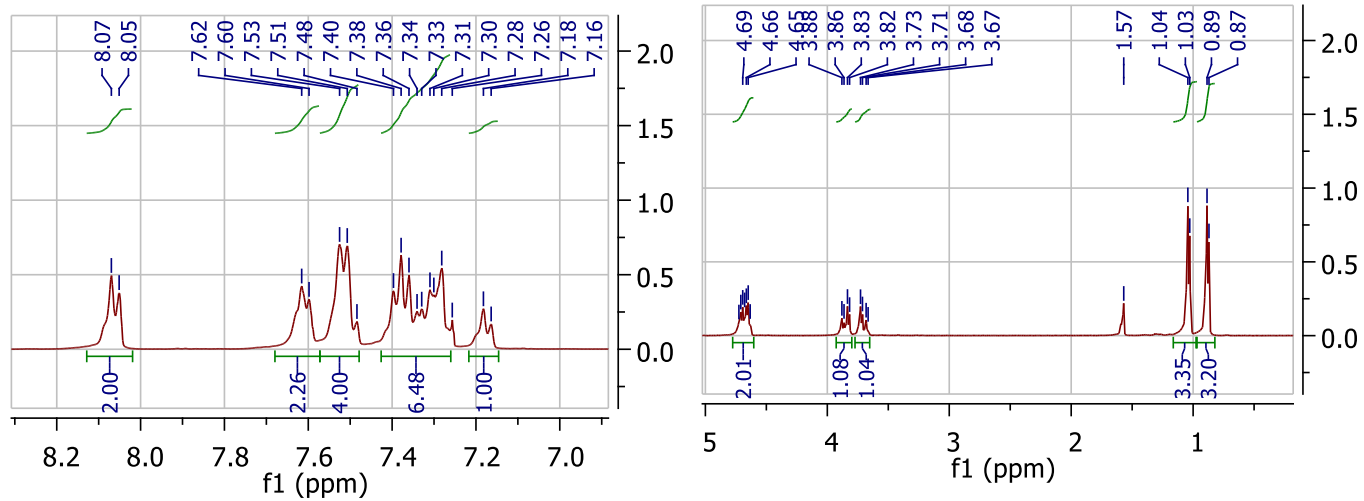
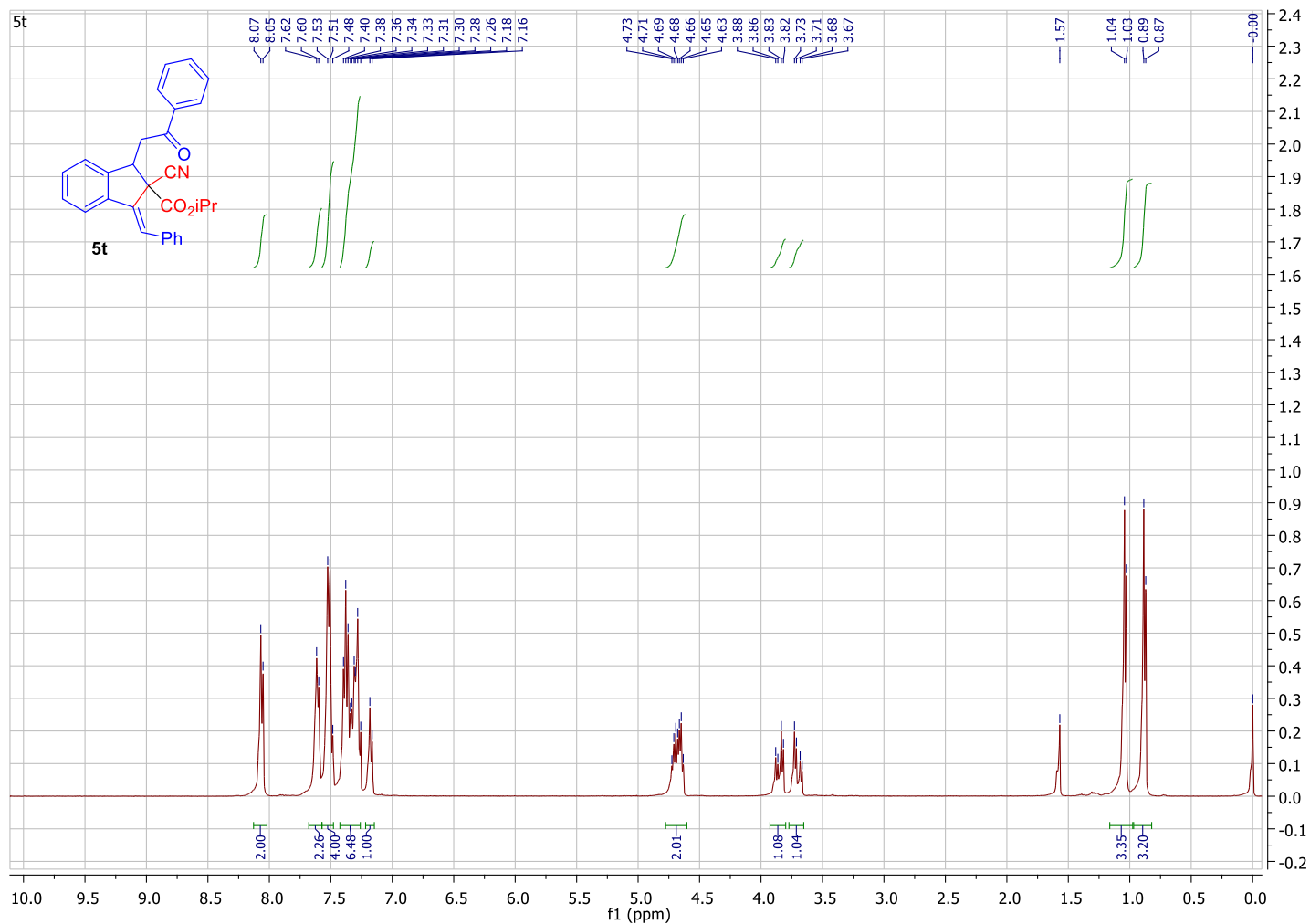

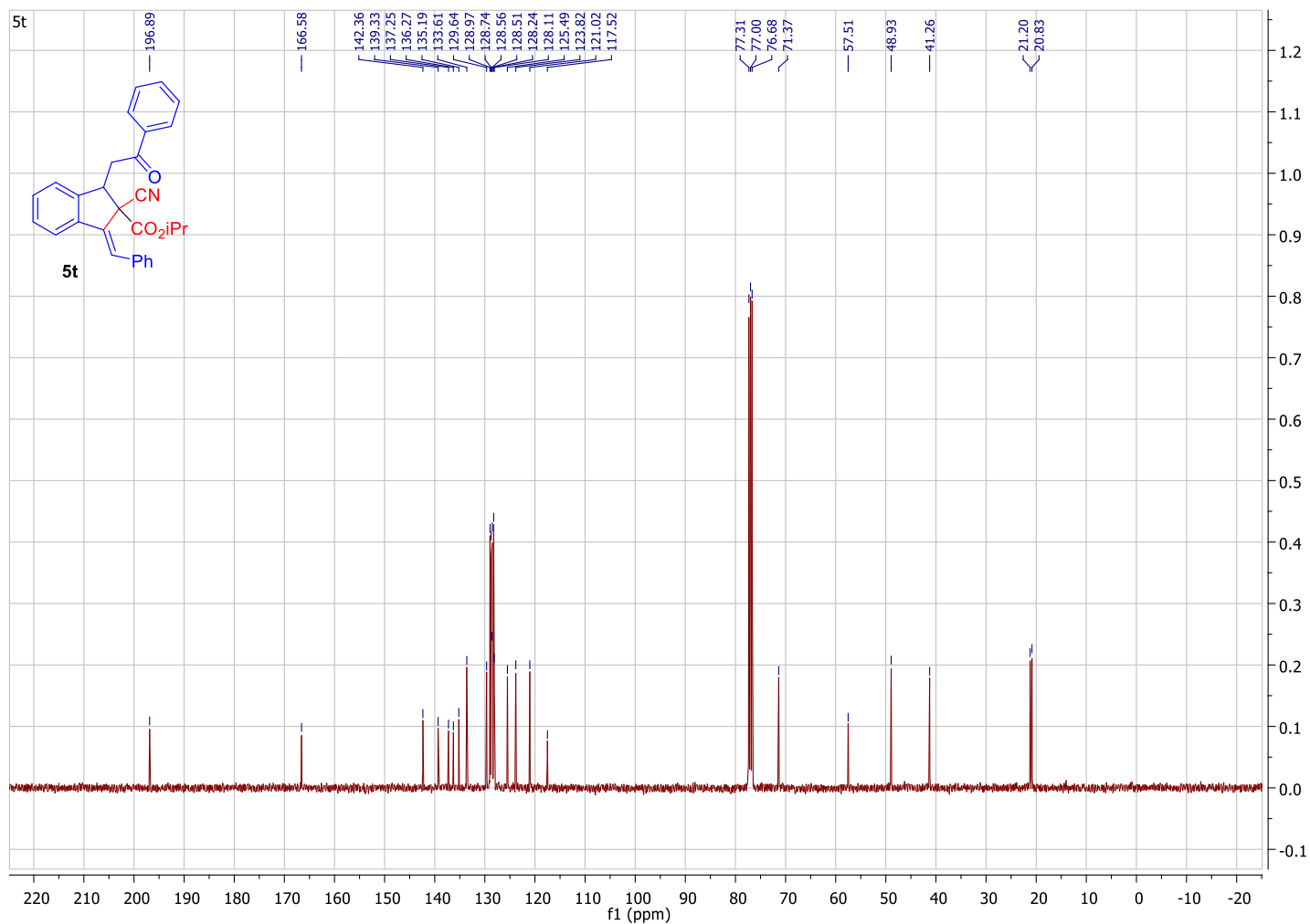

HRMS: (5t)

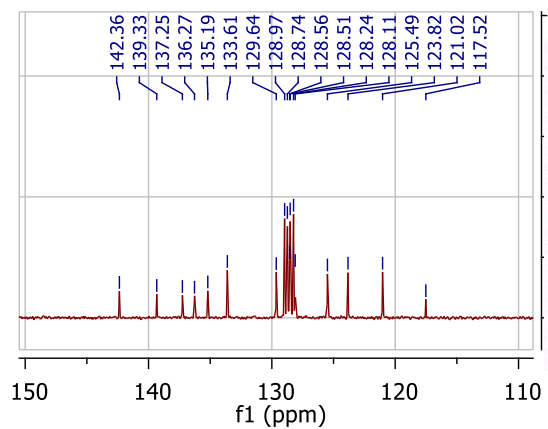

MFE MS Spectrum

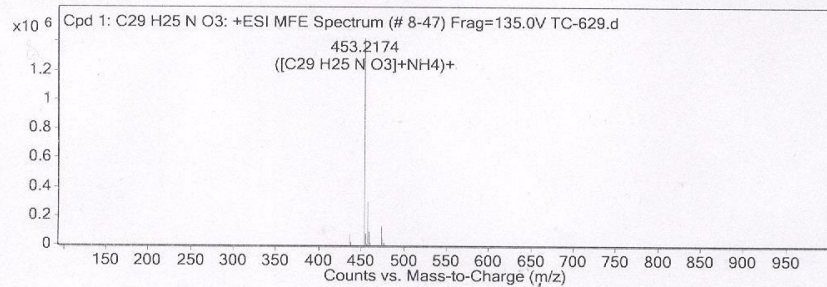

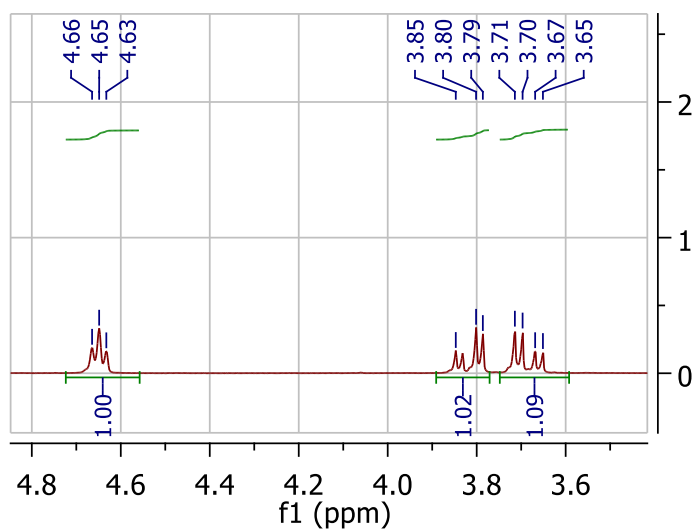
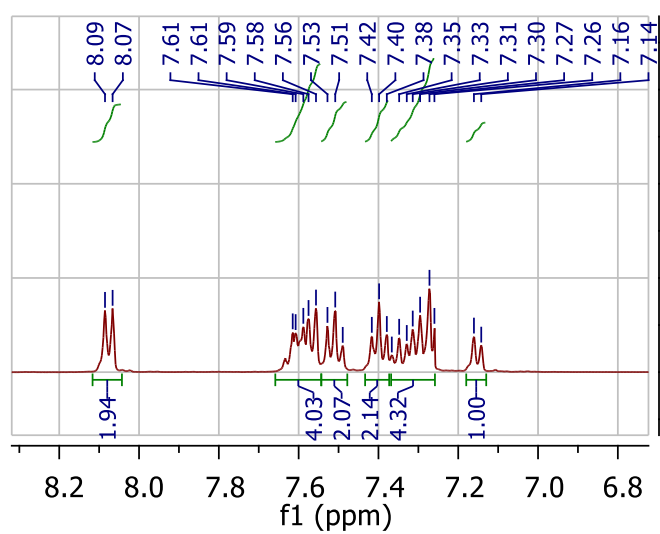
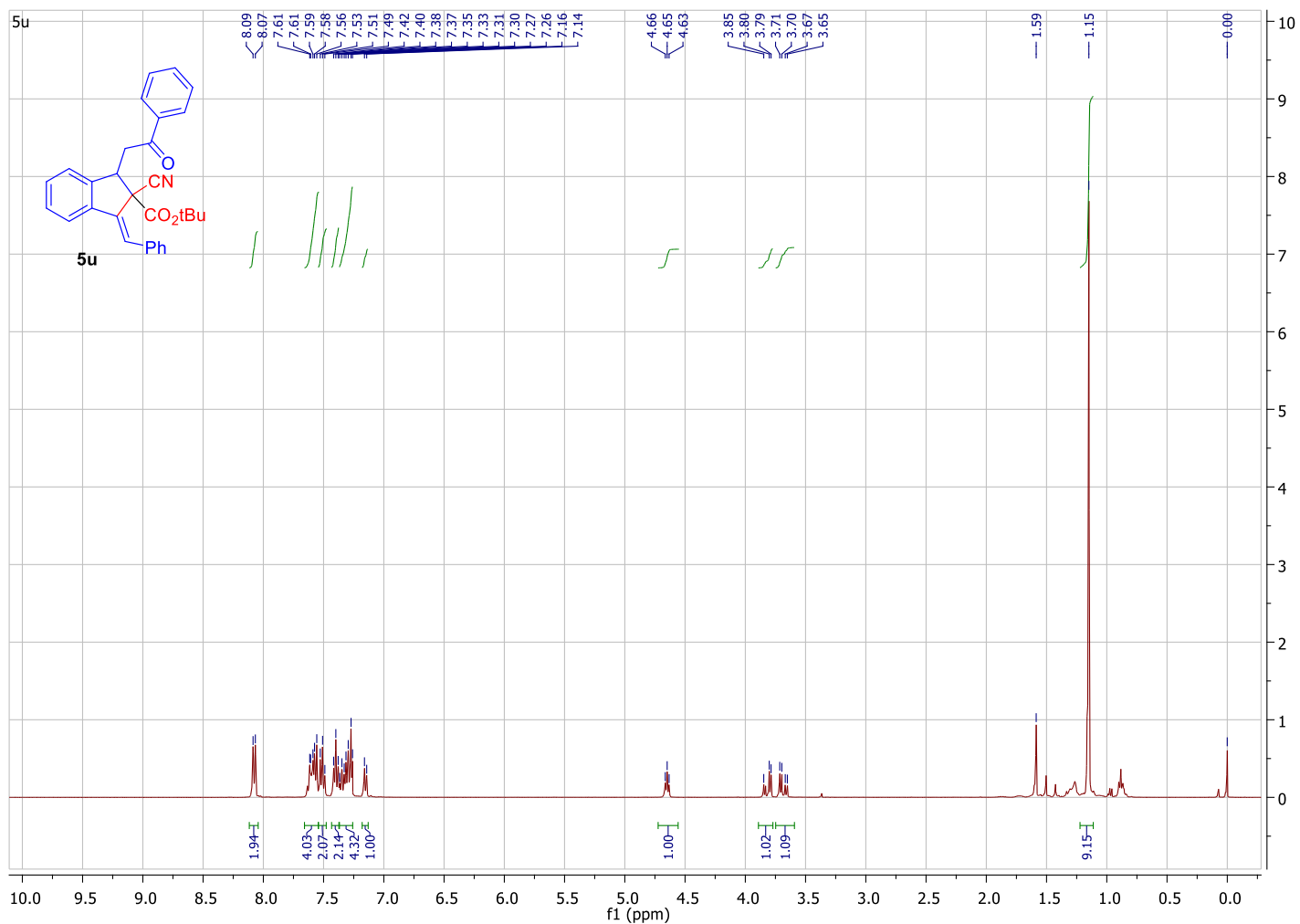

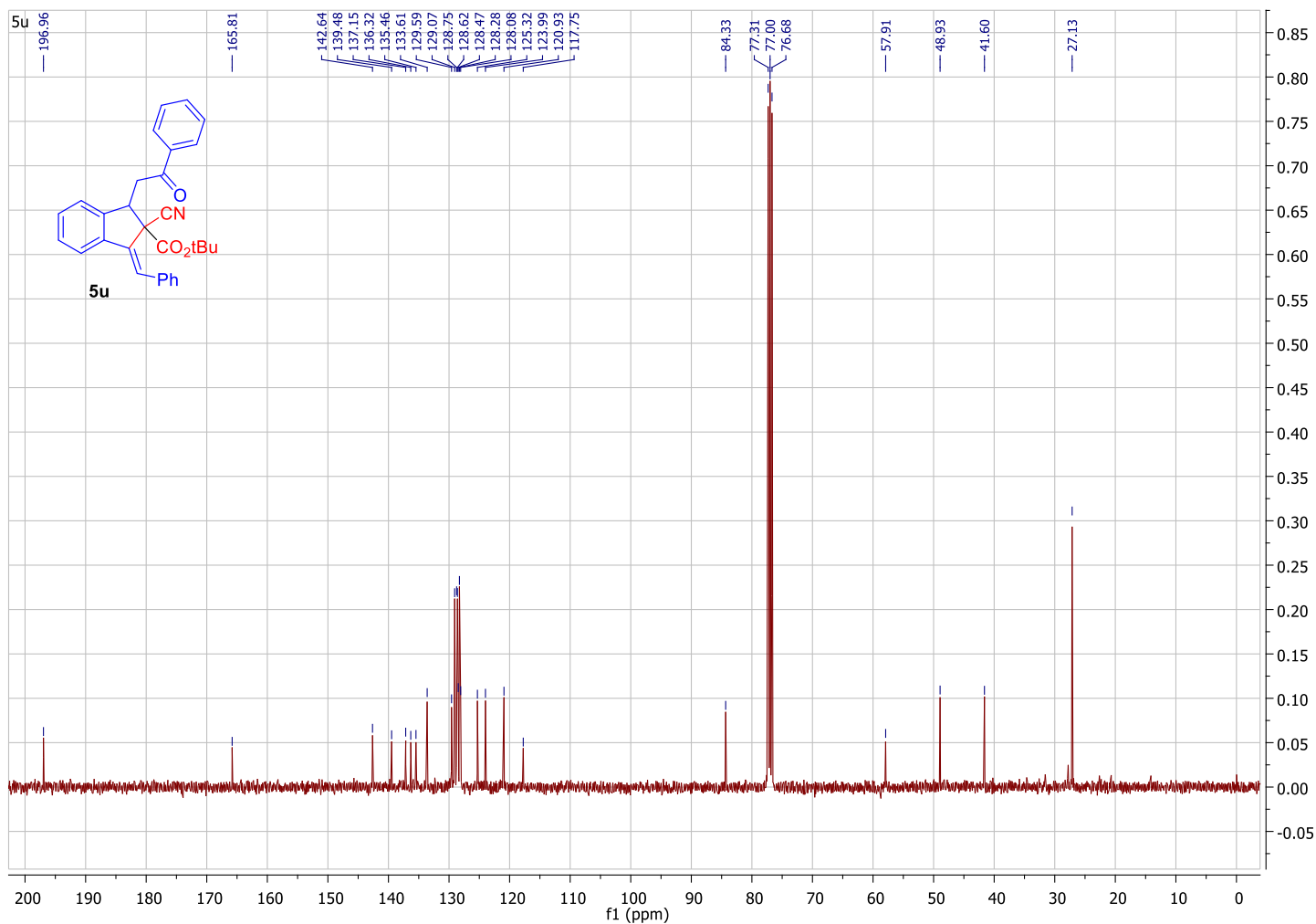

HRMS: (5u)

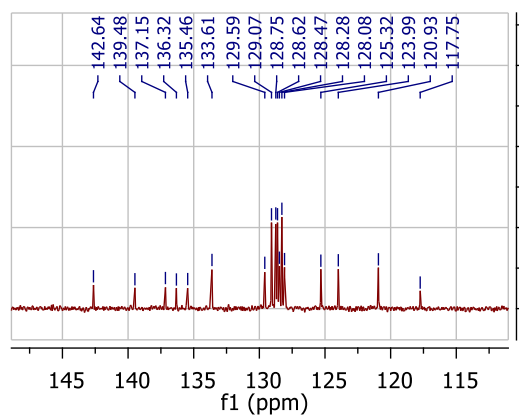

MFE MS Spectrum

x10⁵ Cpd 4: C₃₀ H₂₇ N O₃: +ESI MFE Spectrum (# 6-42) Frag=135.0V TC-637.d

472.1872
([C₃₀ H₂₇ N O₃]+Na)⁺

Counts vs. Mass-to-Charge (m/z)

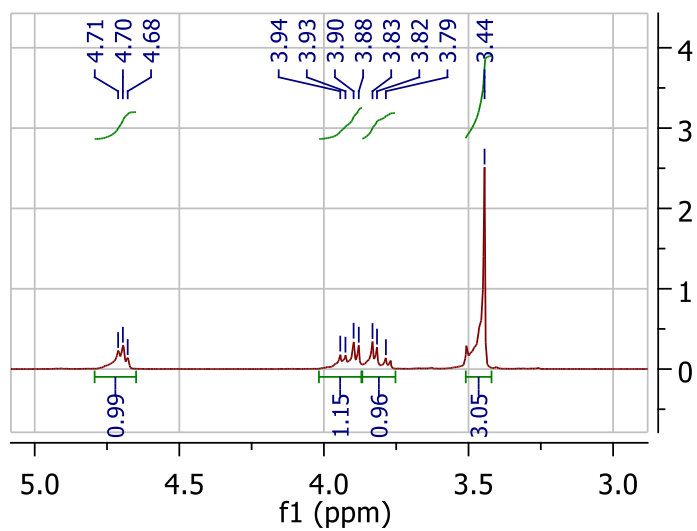
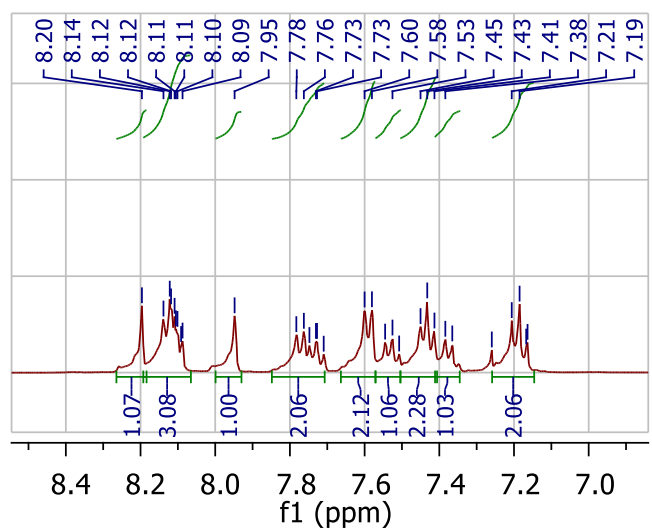
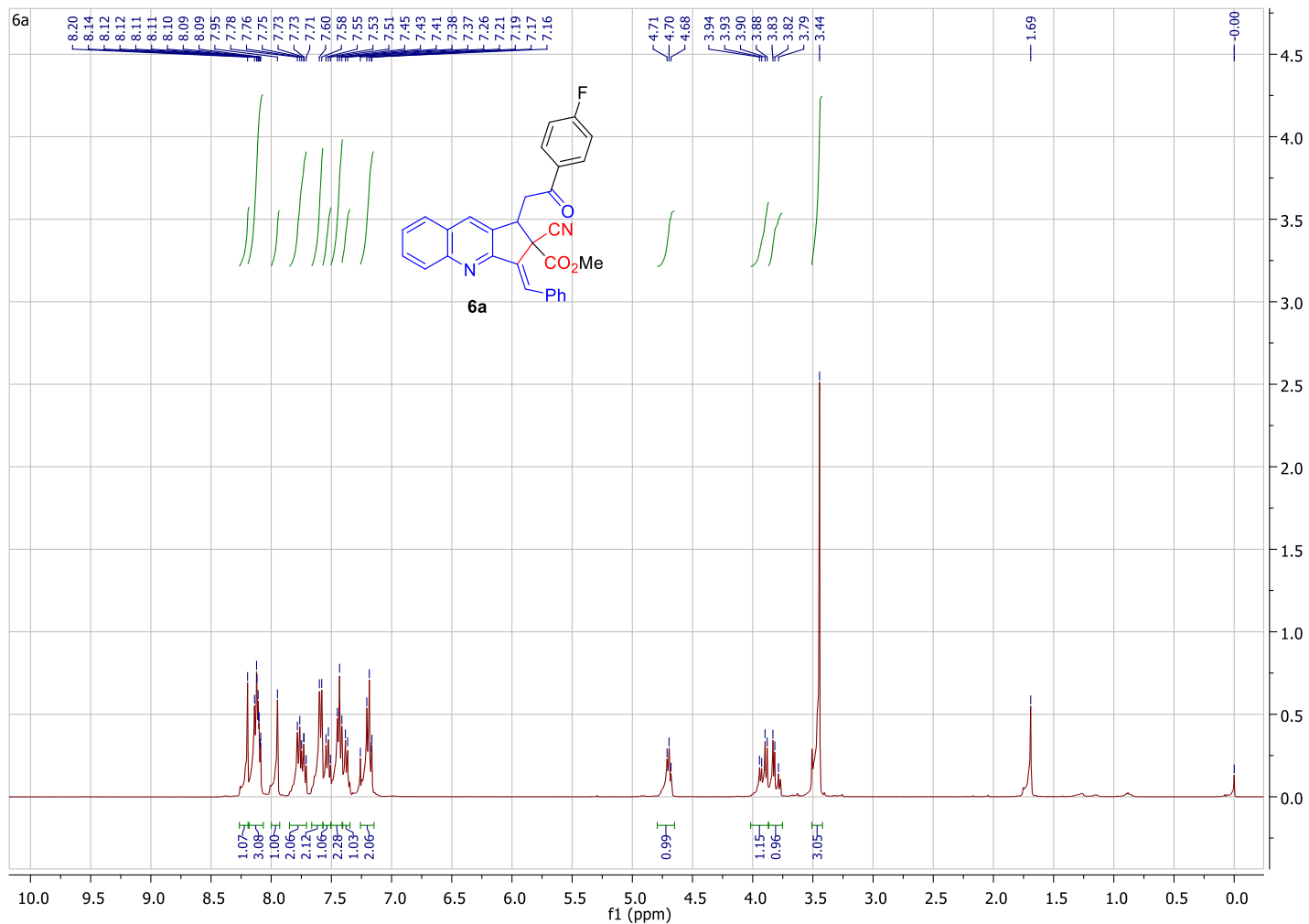

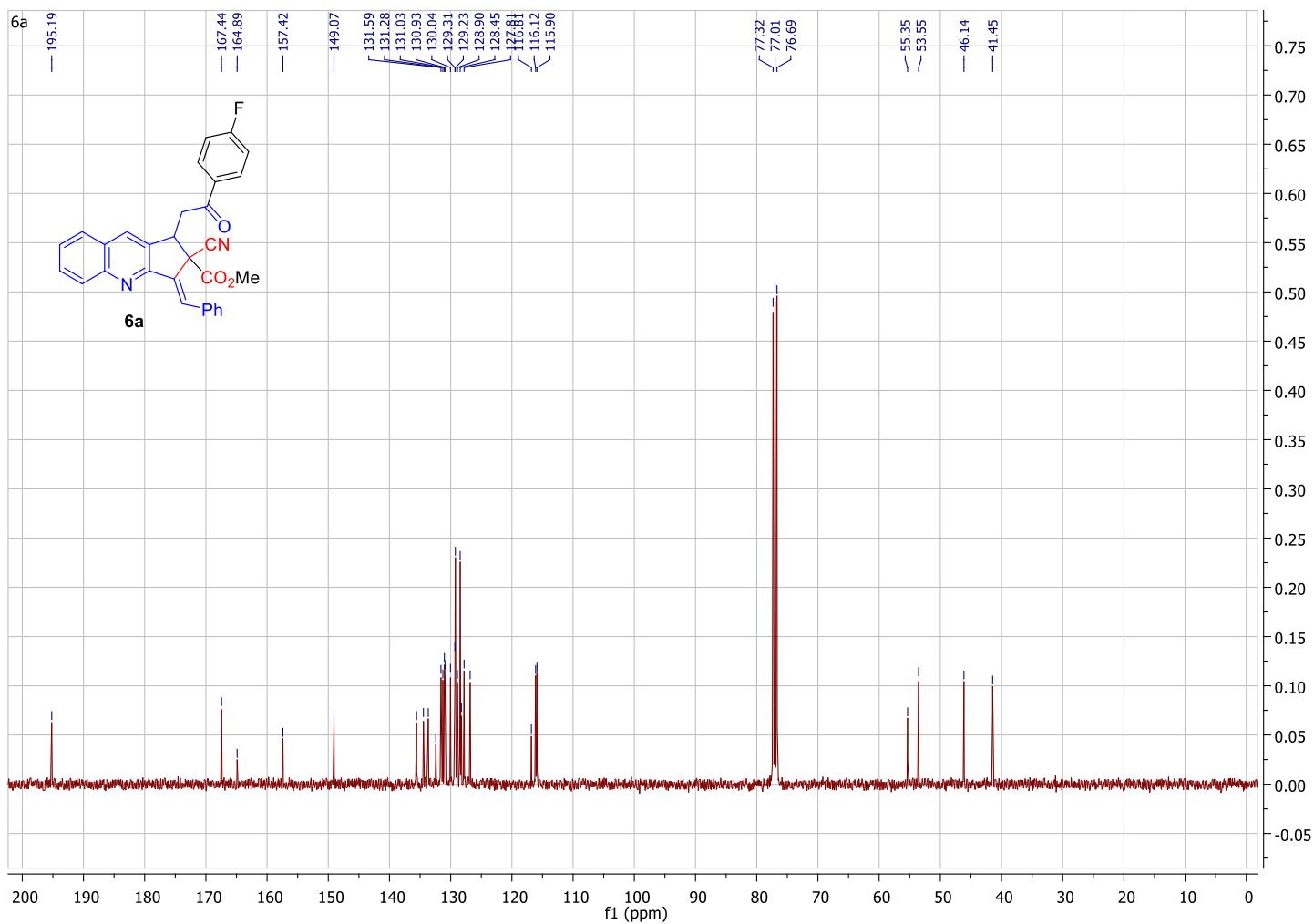

HRMS: (6a)

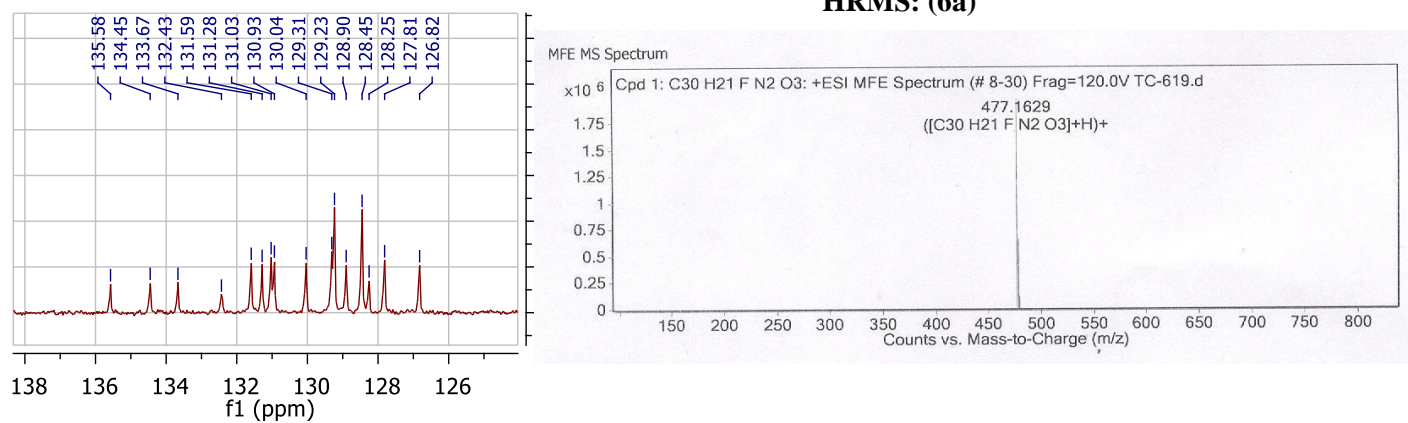

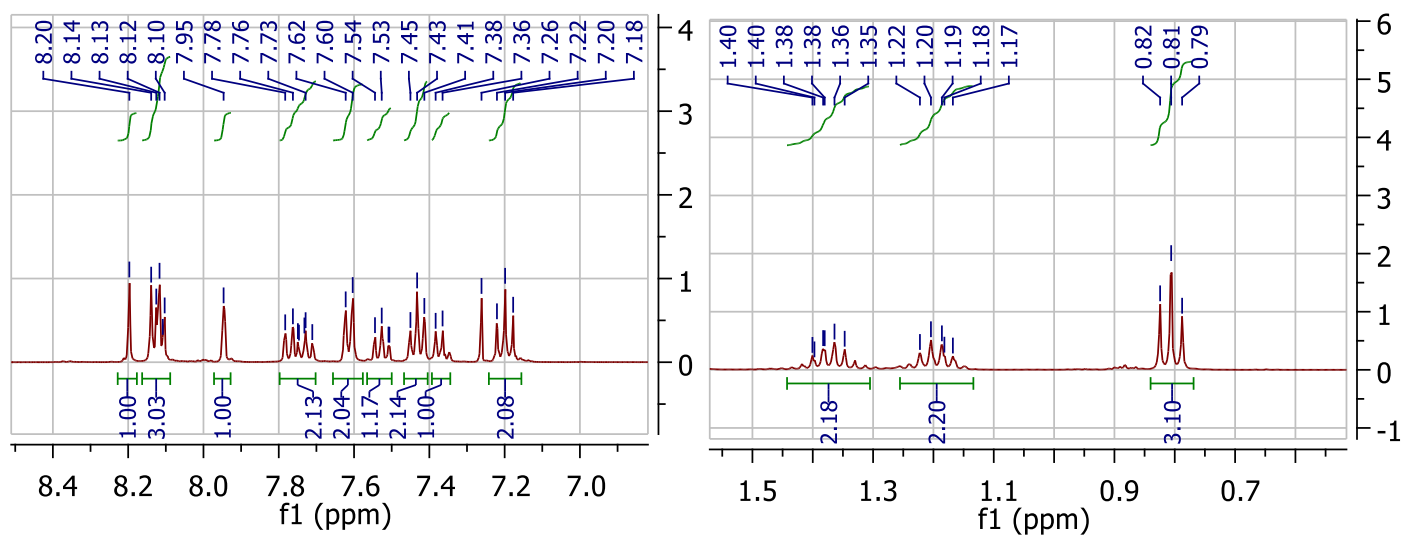
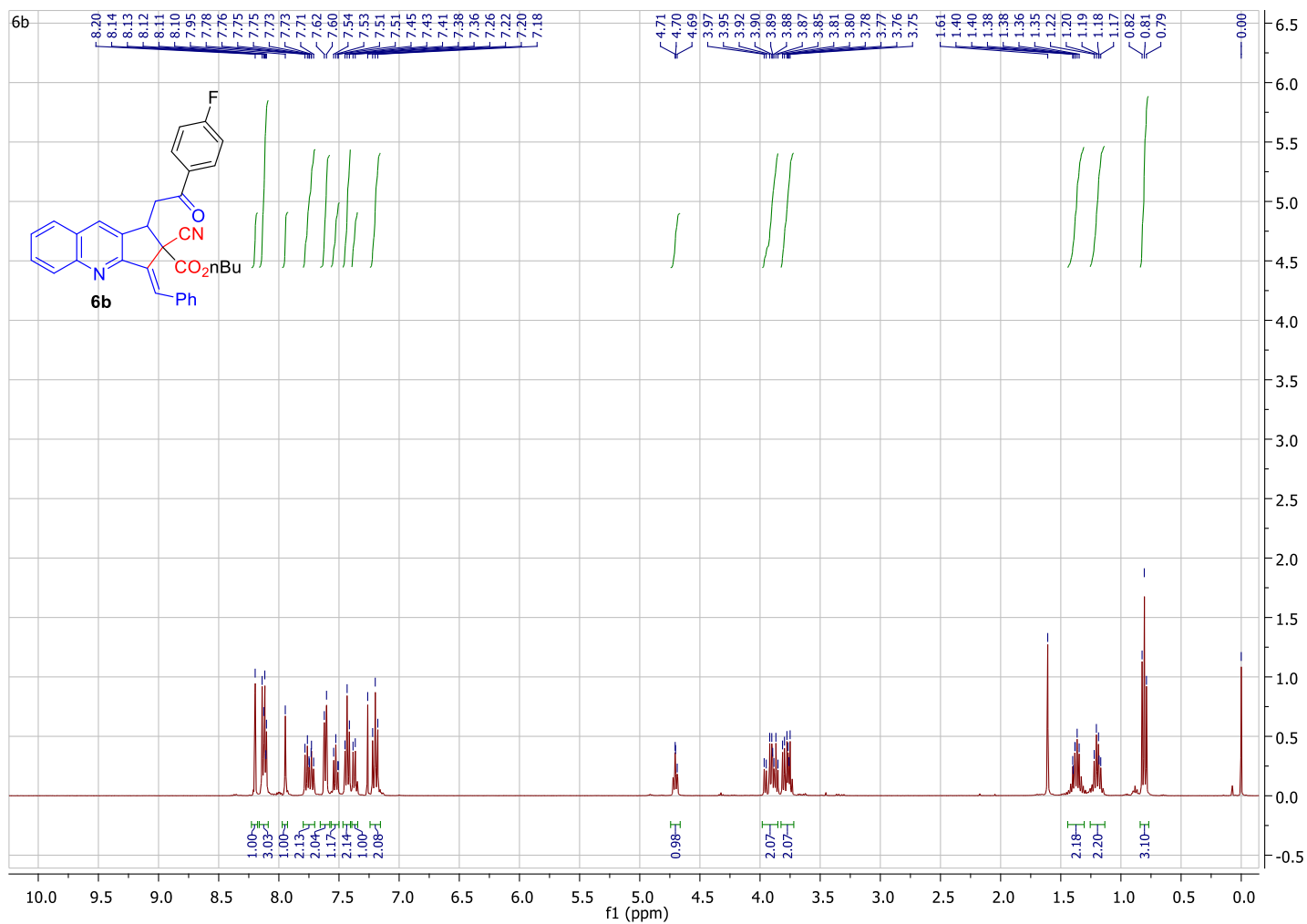

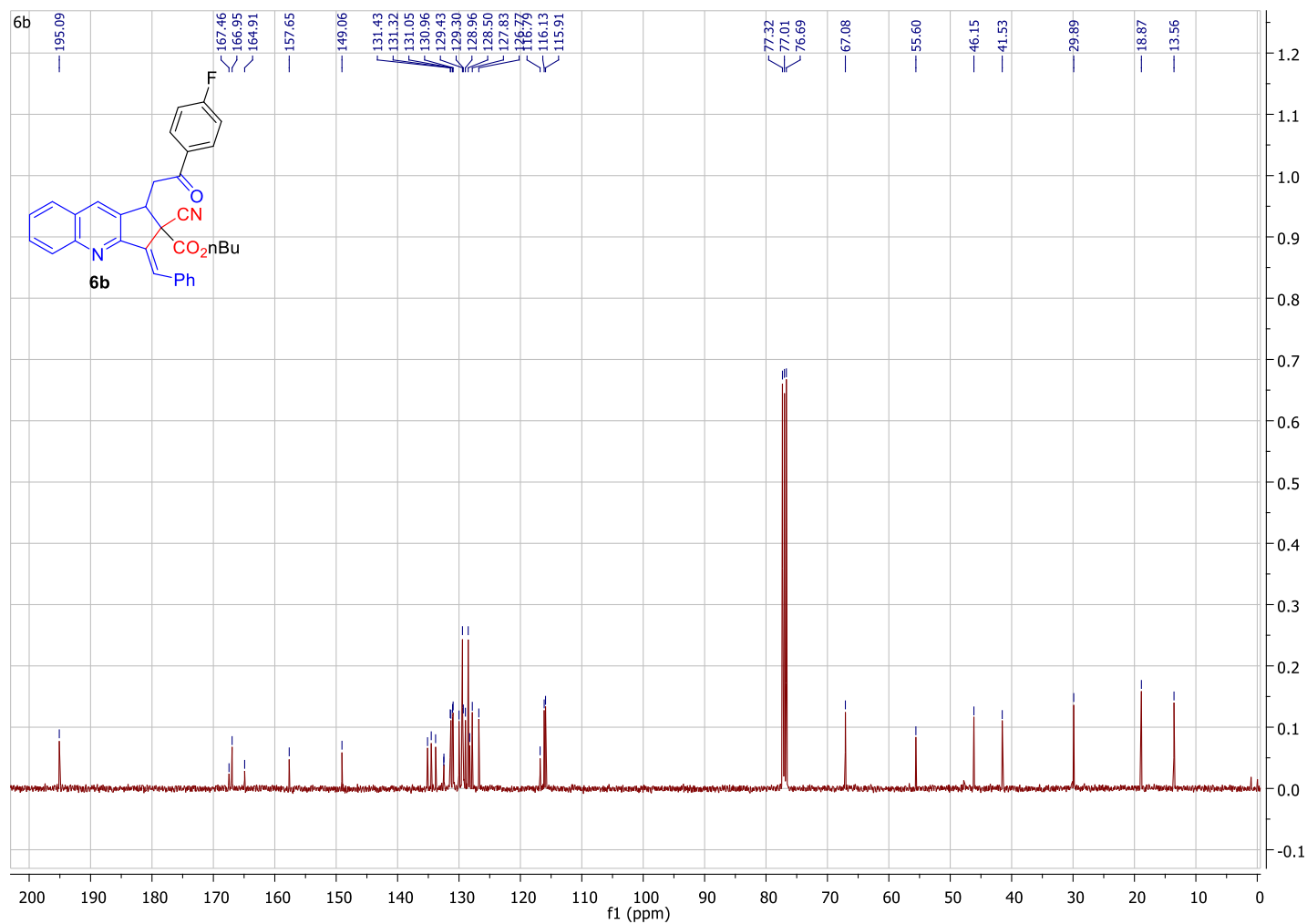

HRMS: (6b)

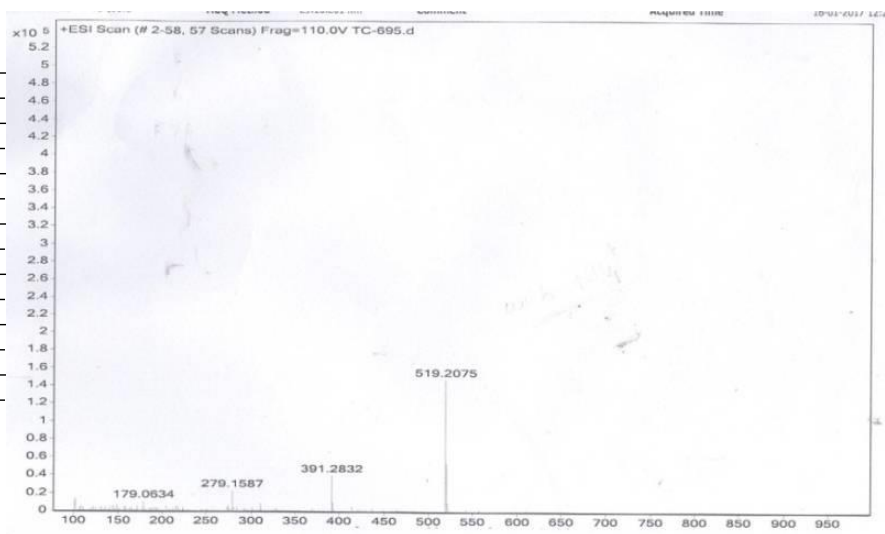
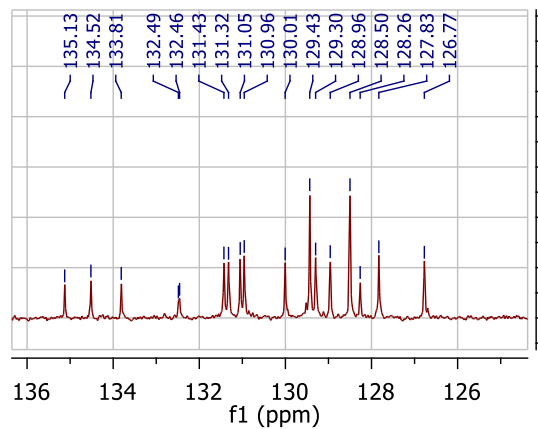

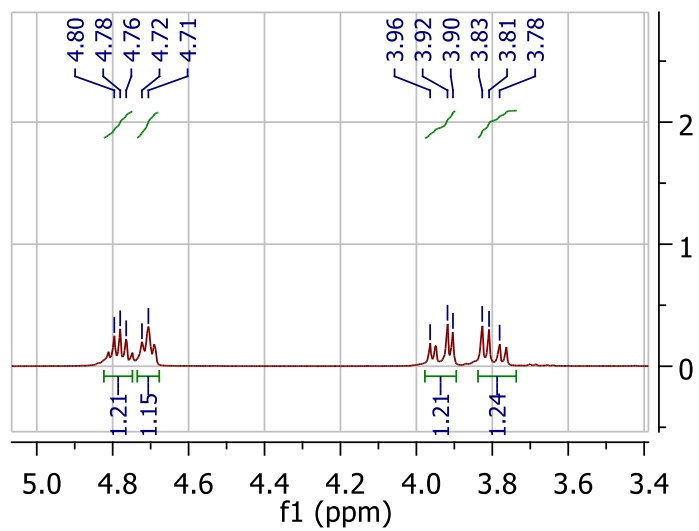
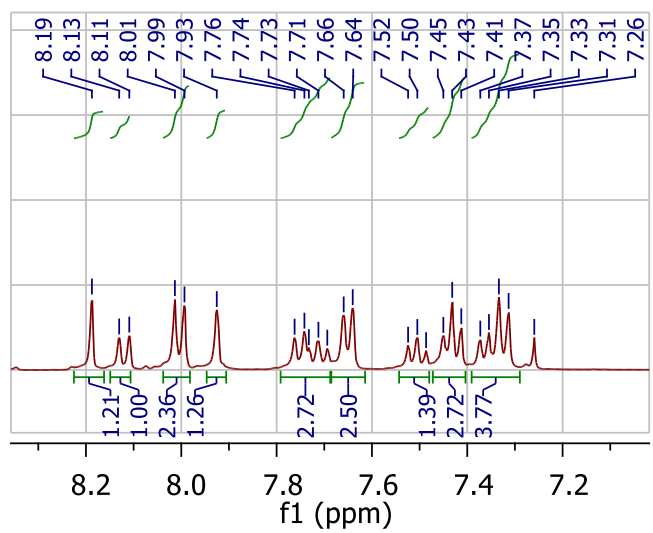
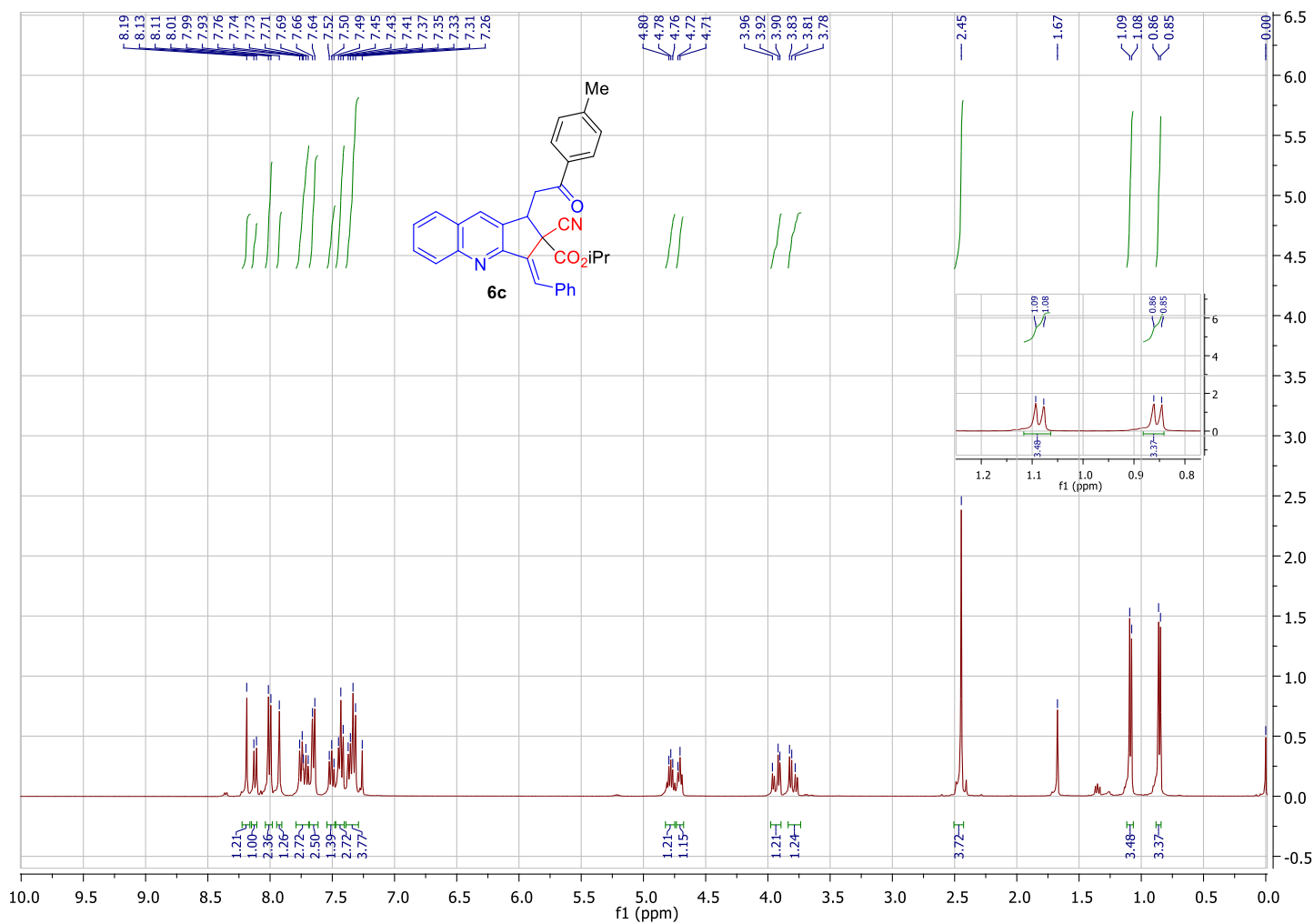

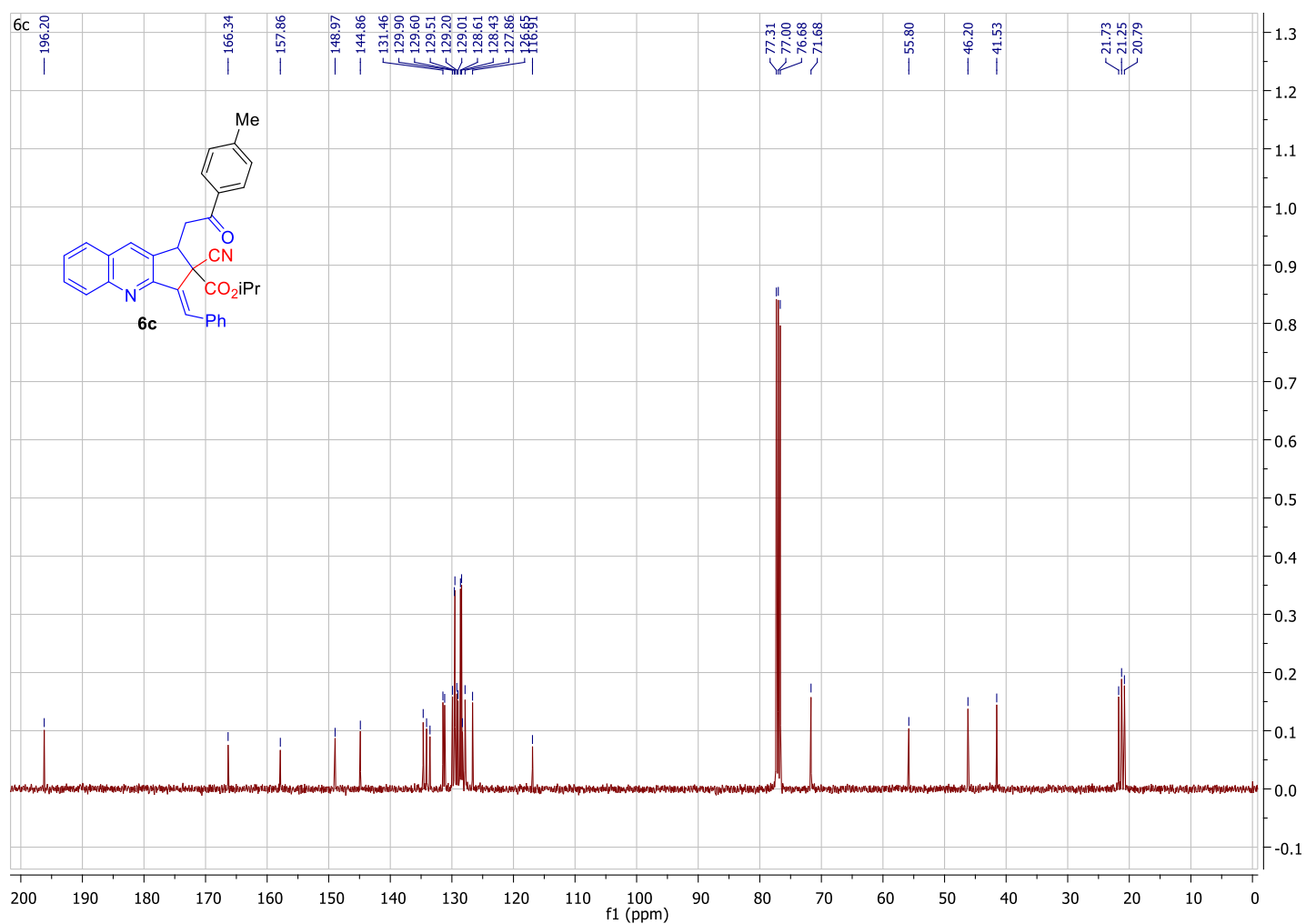

HRMS: (6c)

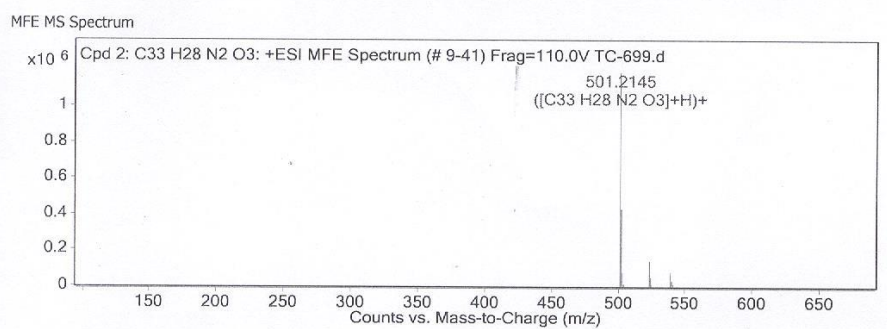
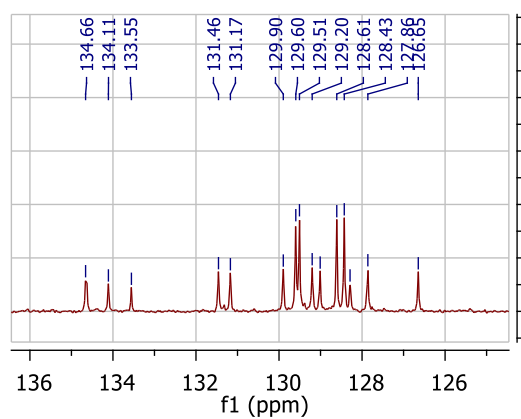

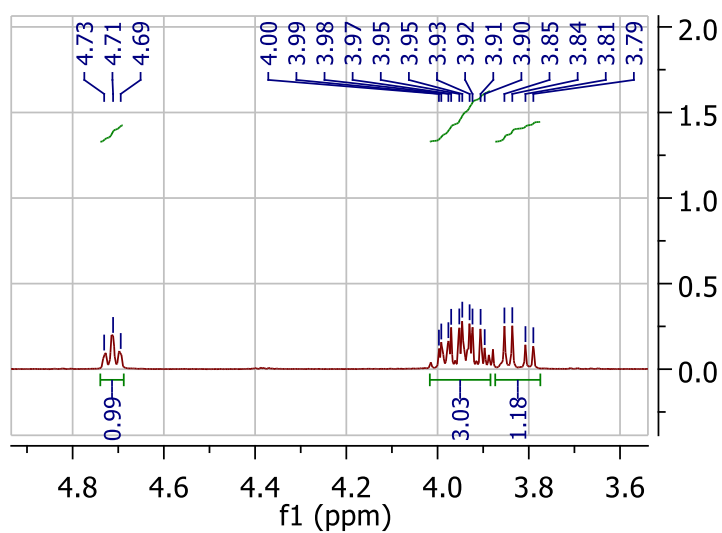
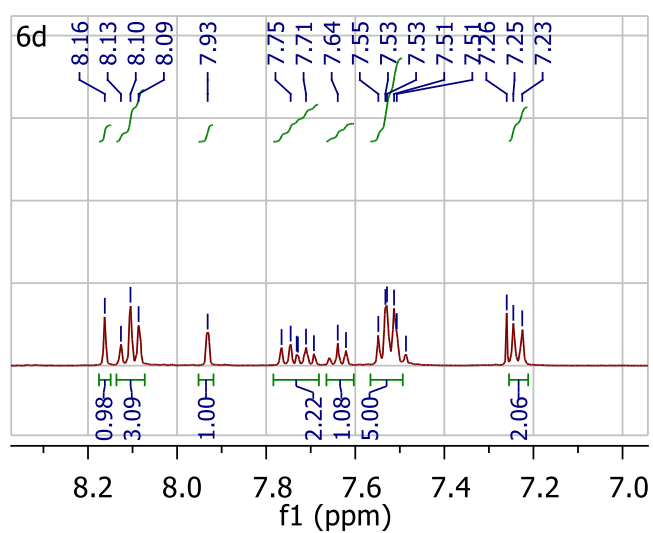
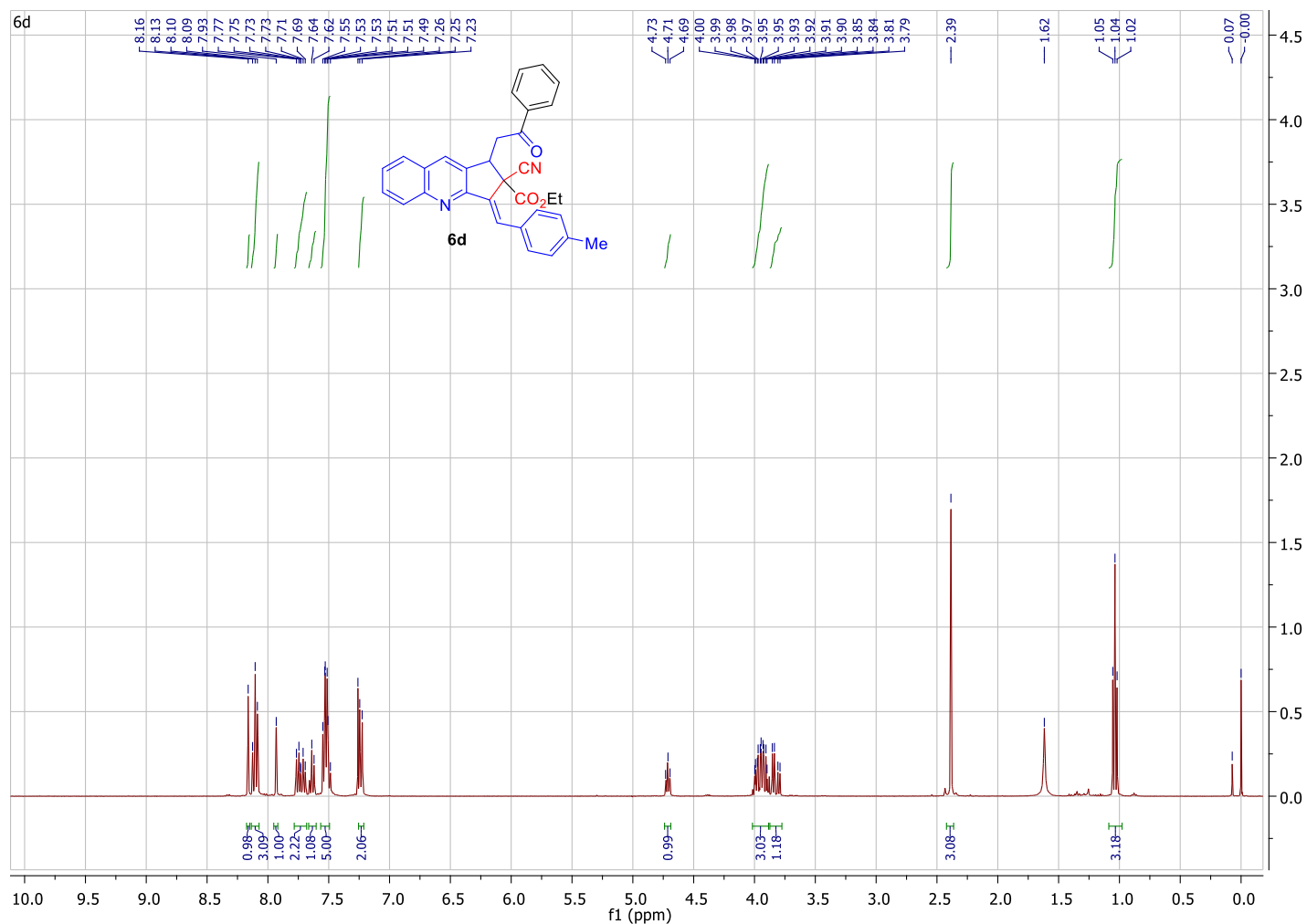

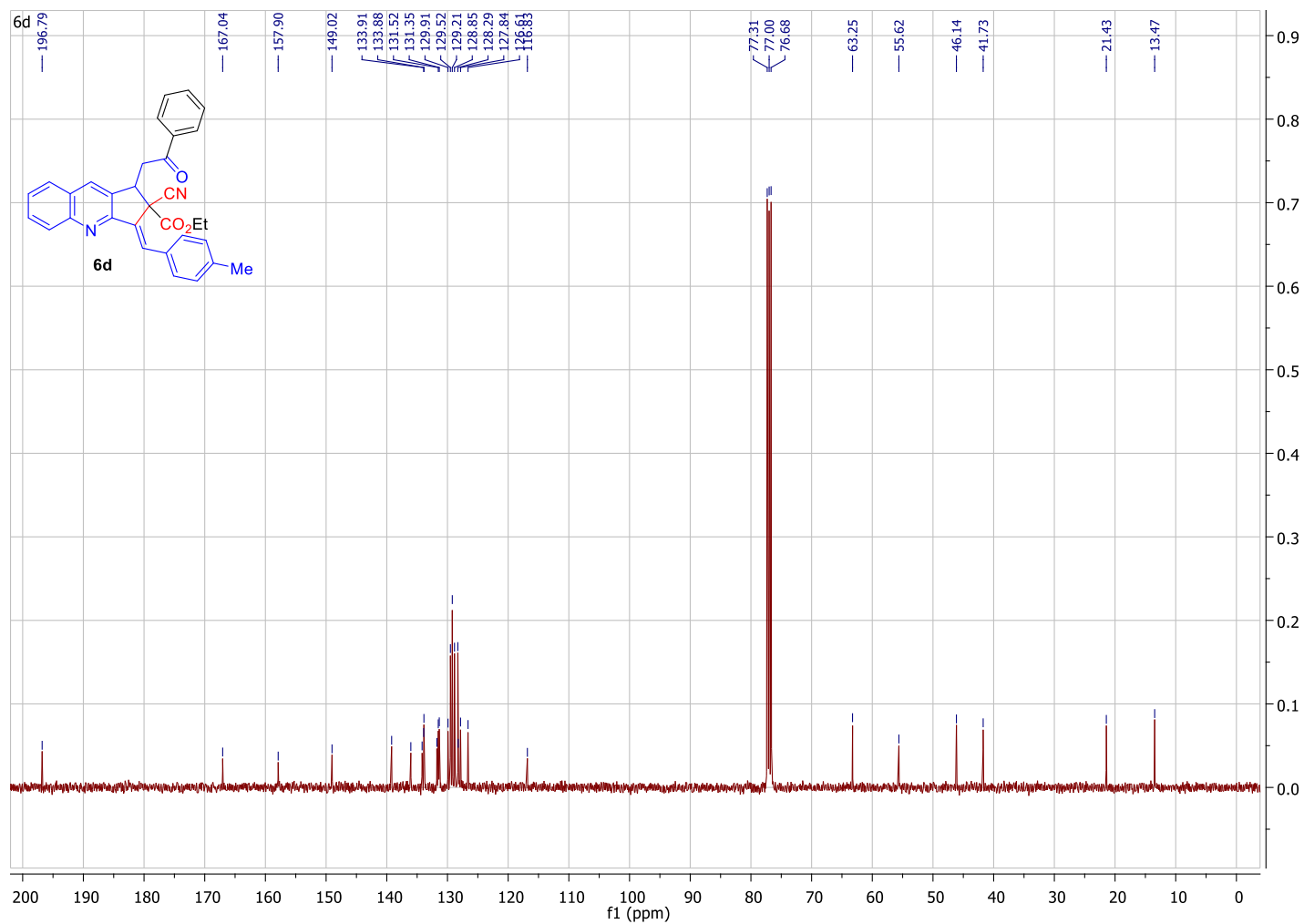

HRMS: (6d)

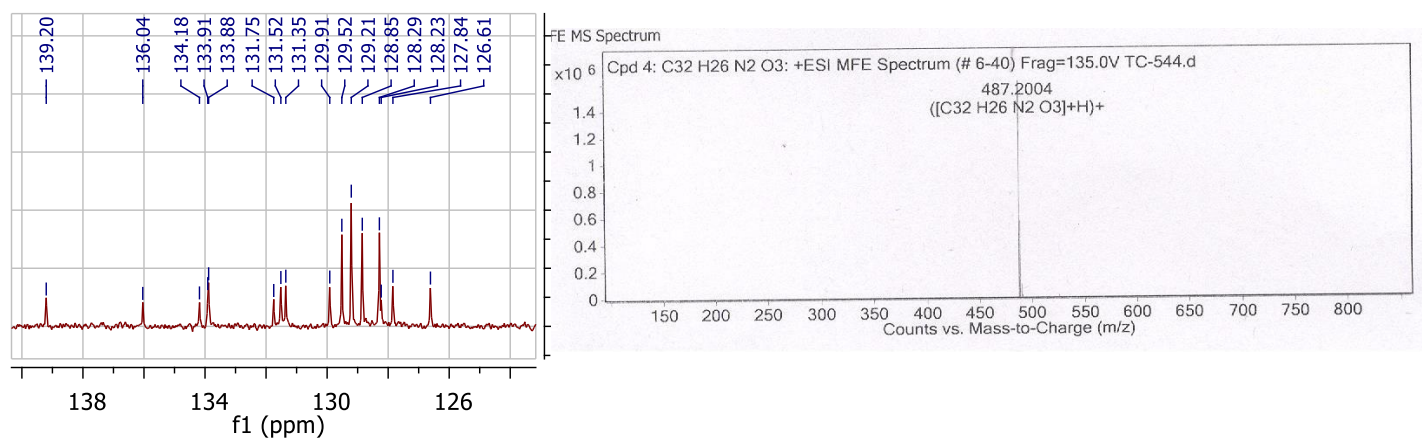

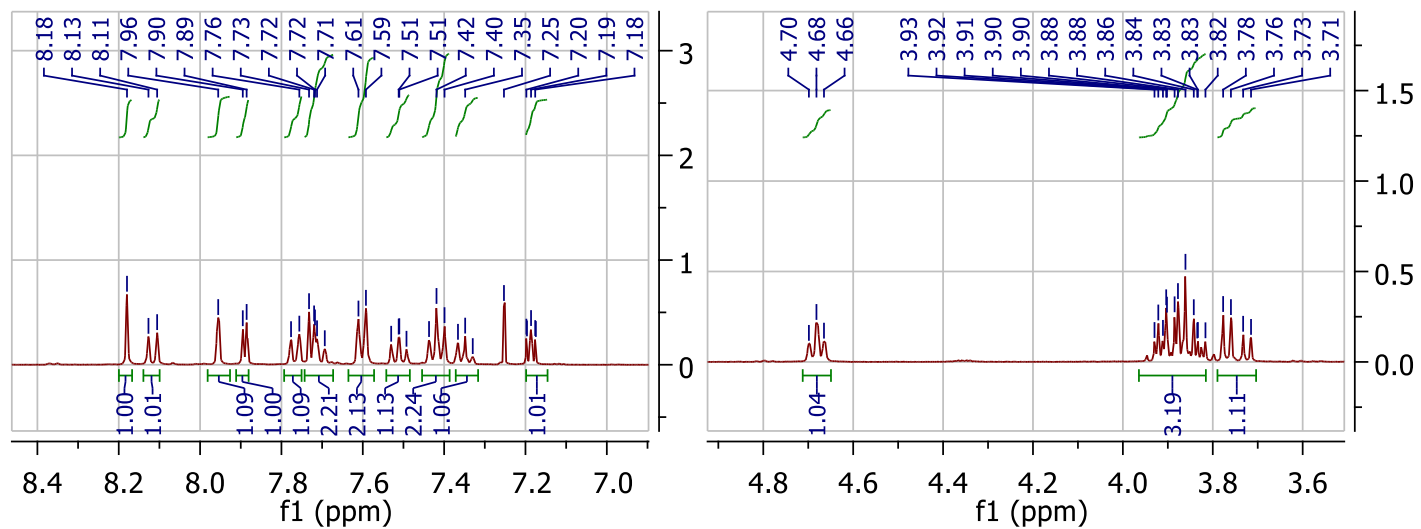
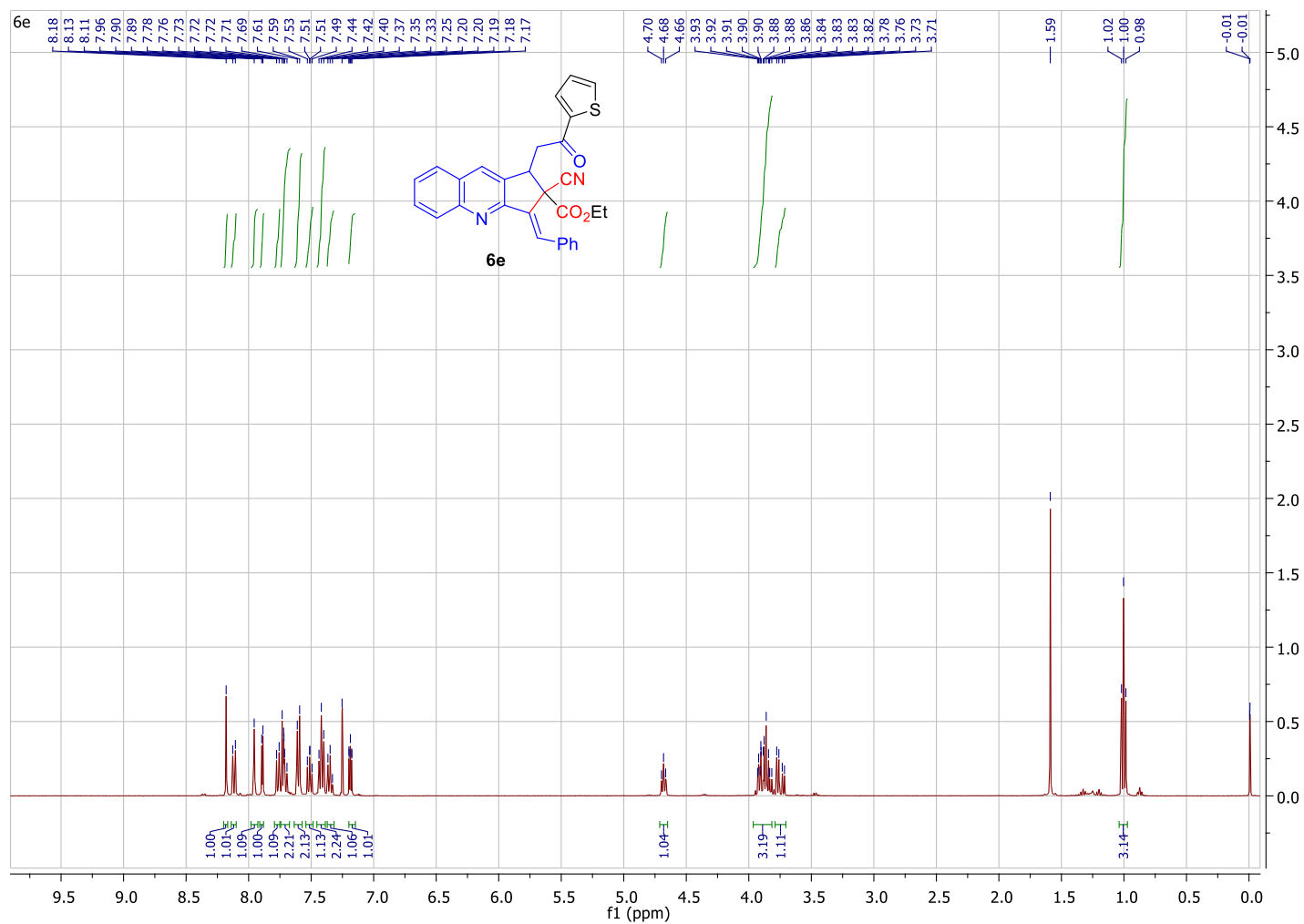

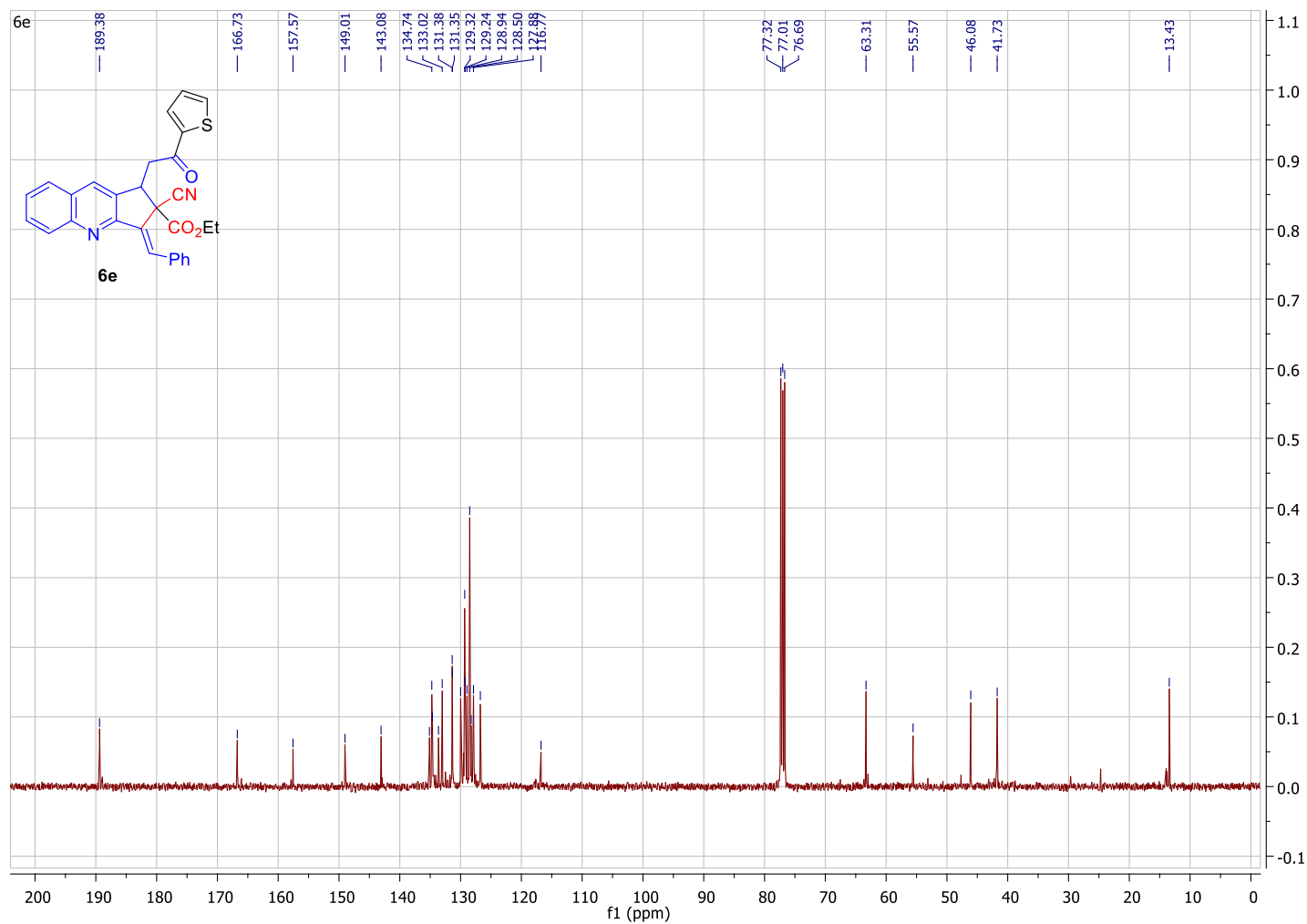

HRMS: (6e)

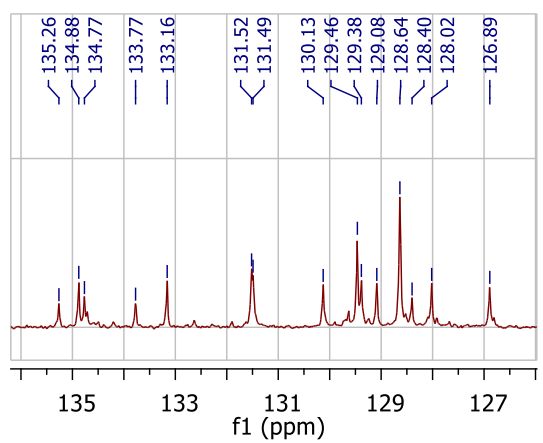

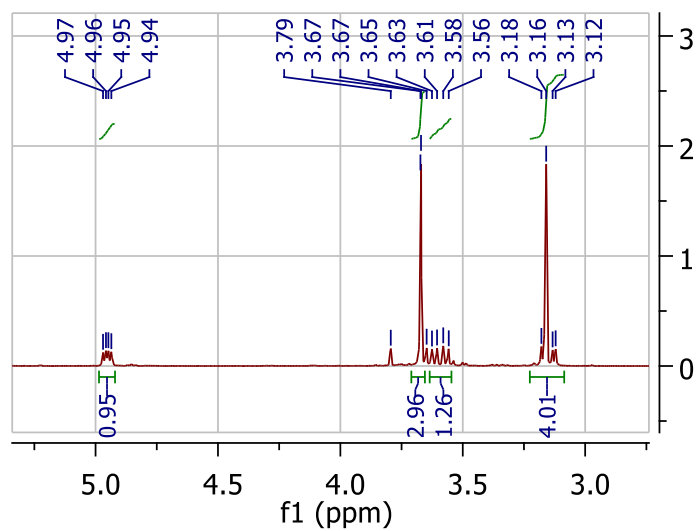
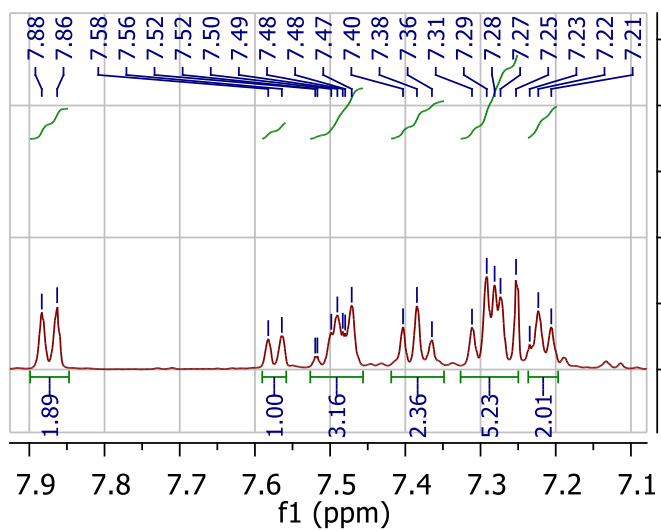
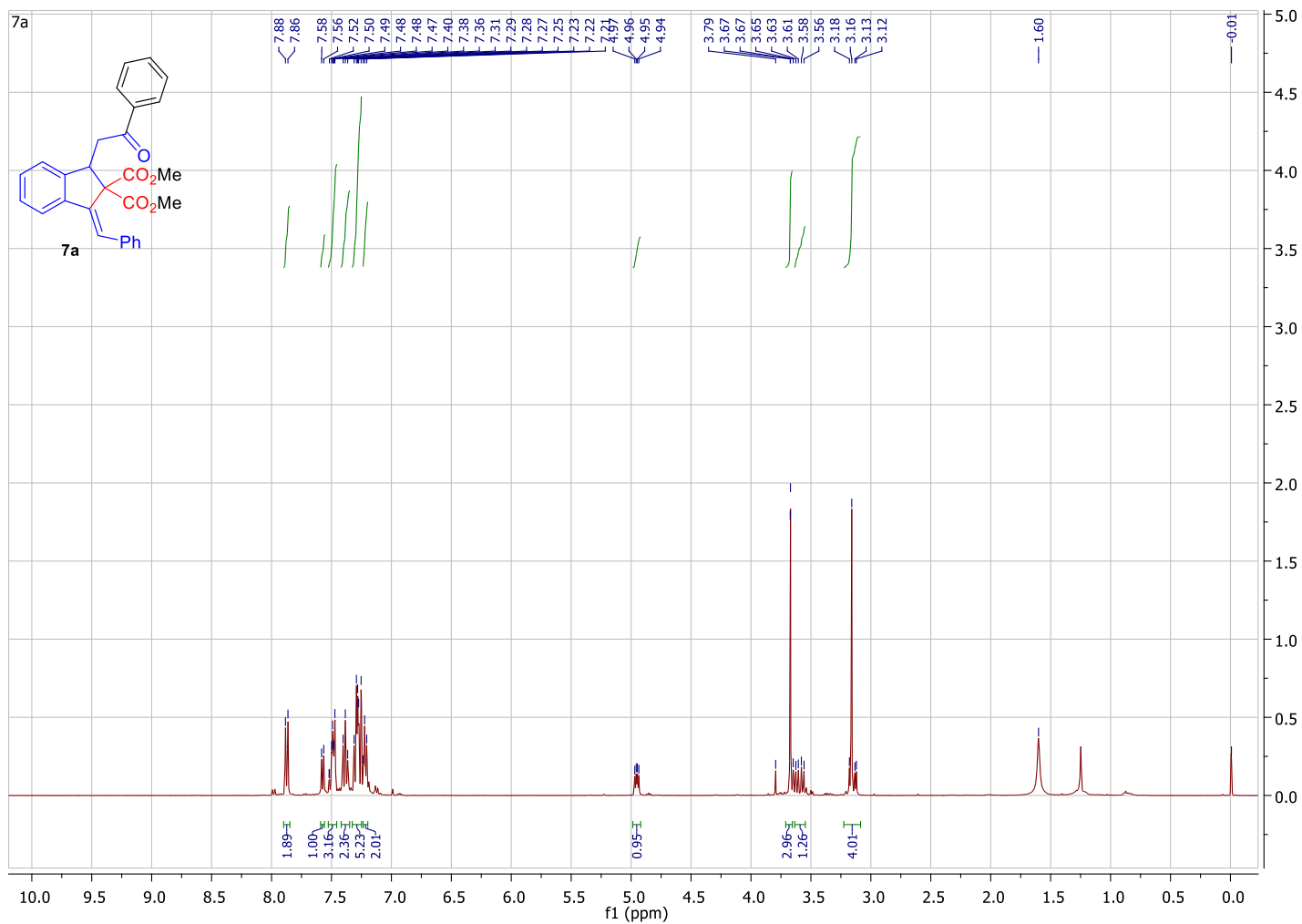

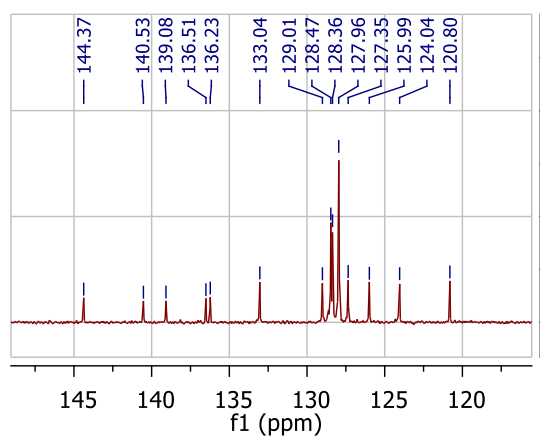
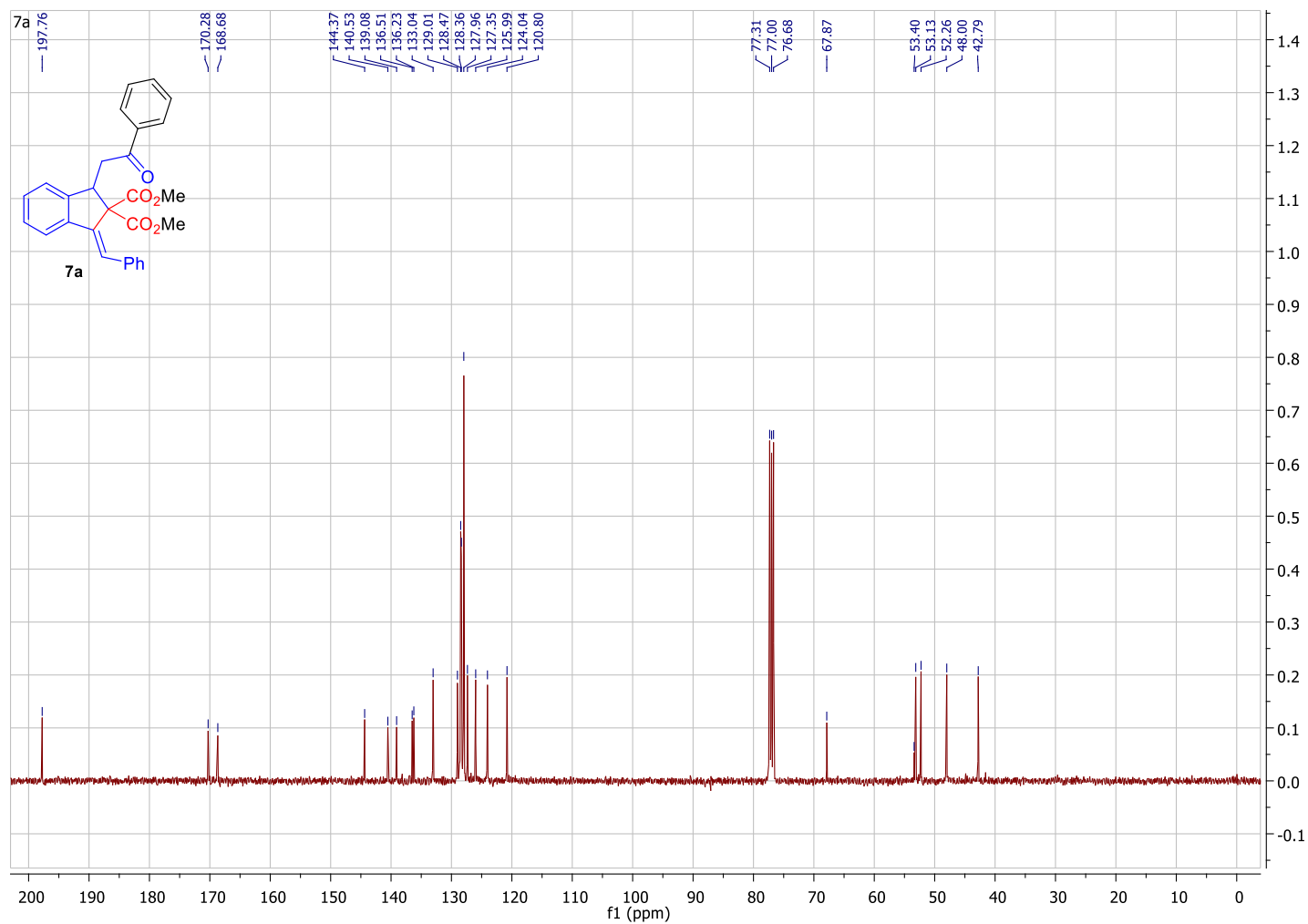

HRMS: (7a)

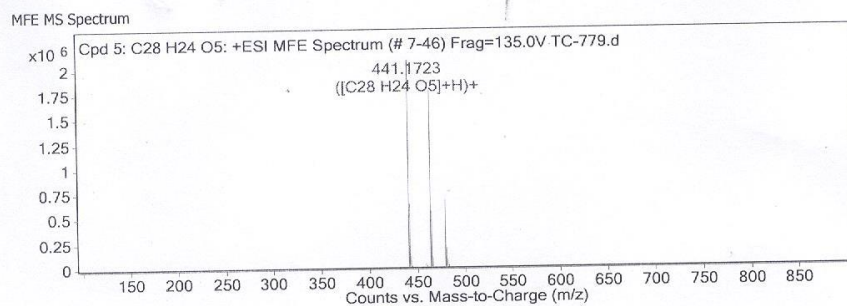

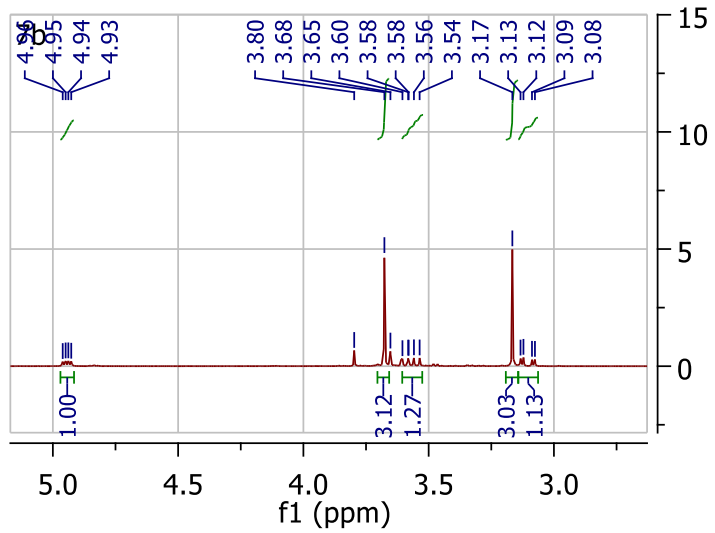
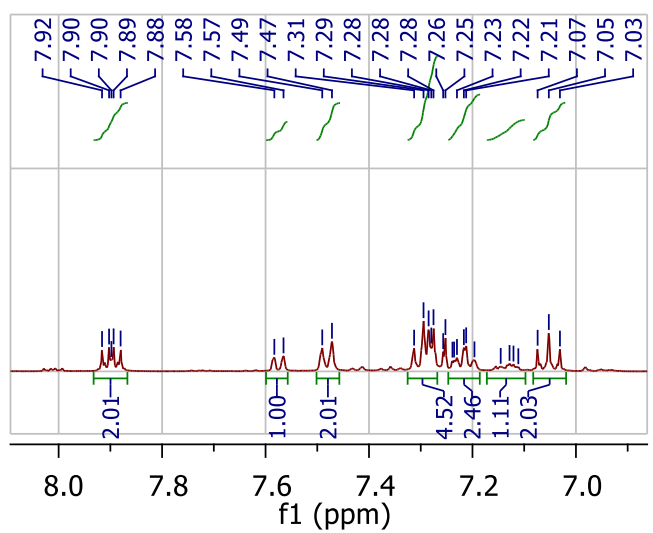
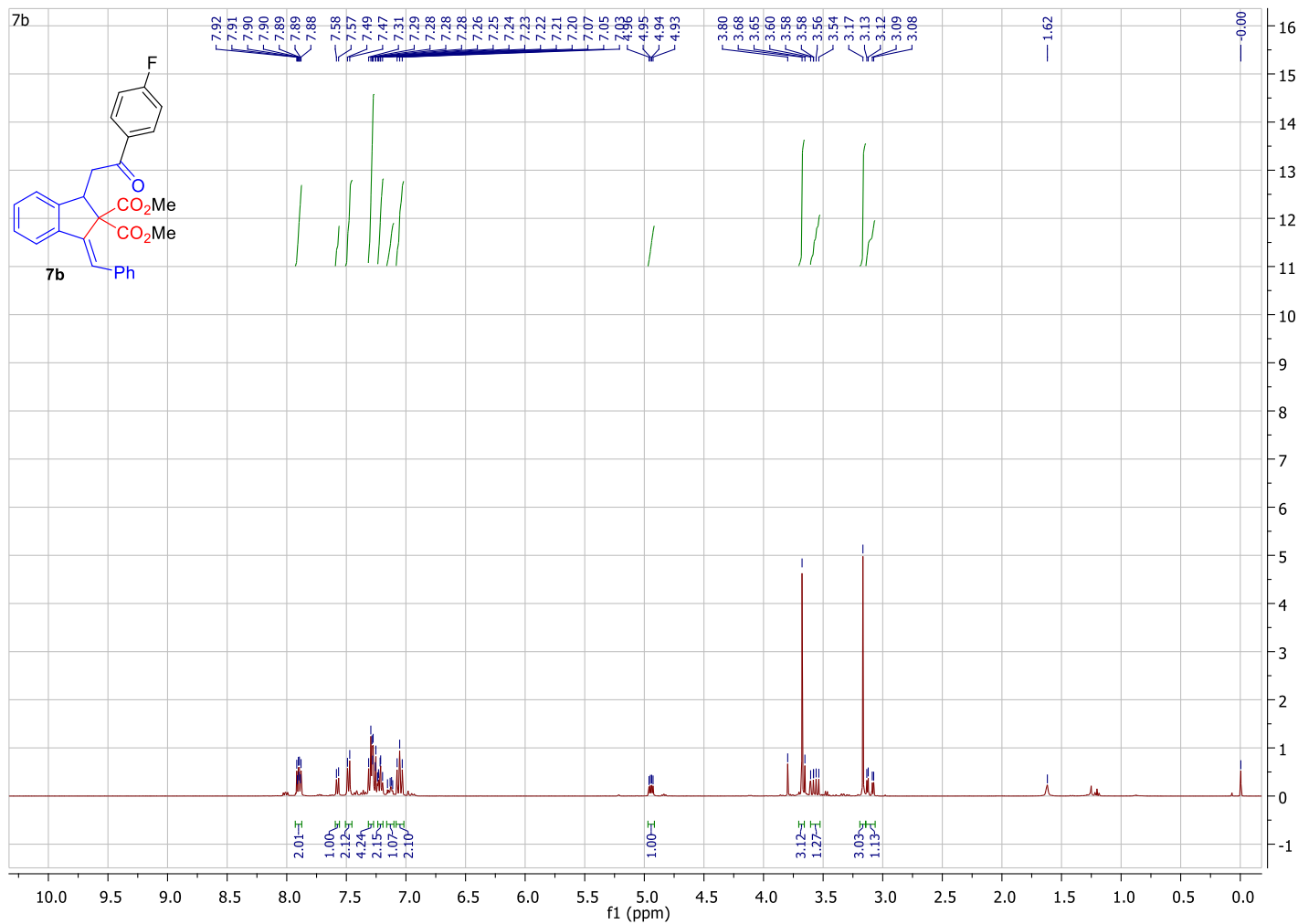

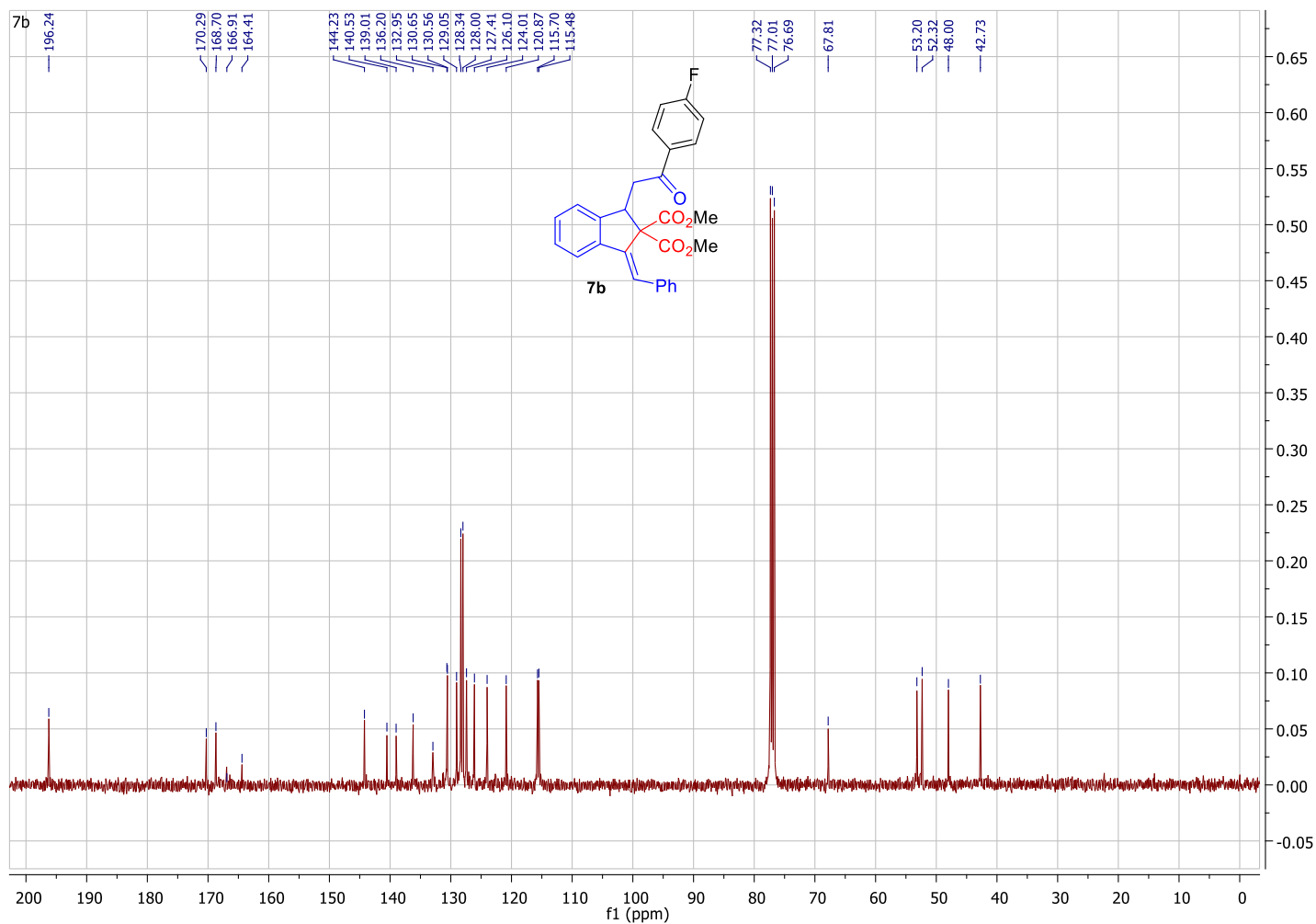

HRMS: (7b)

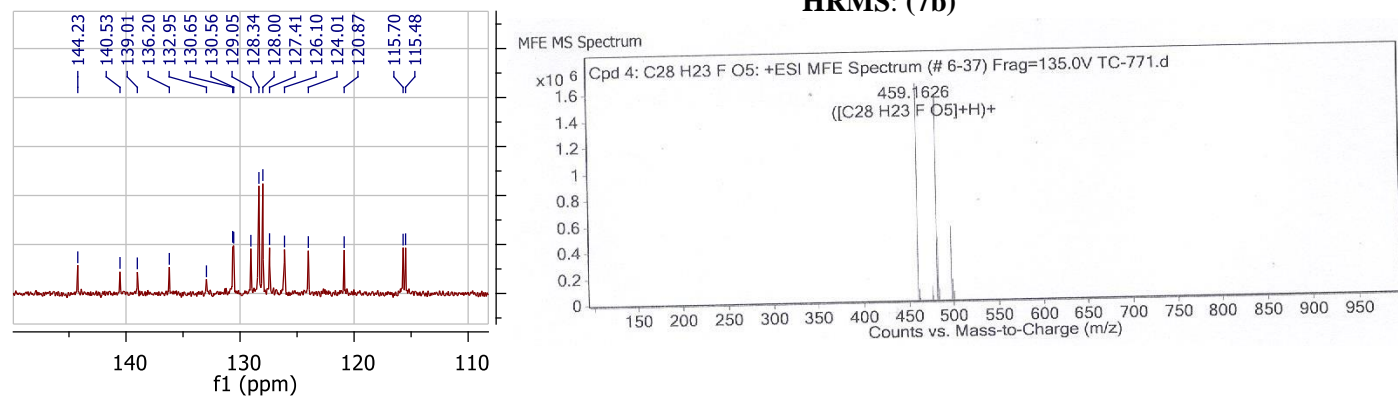

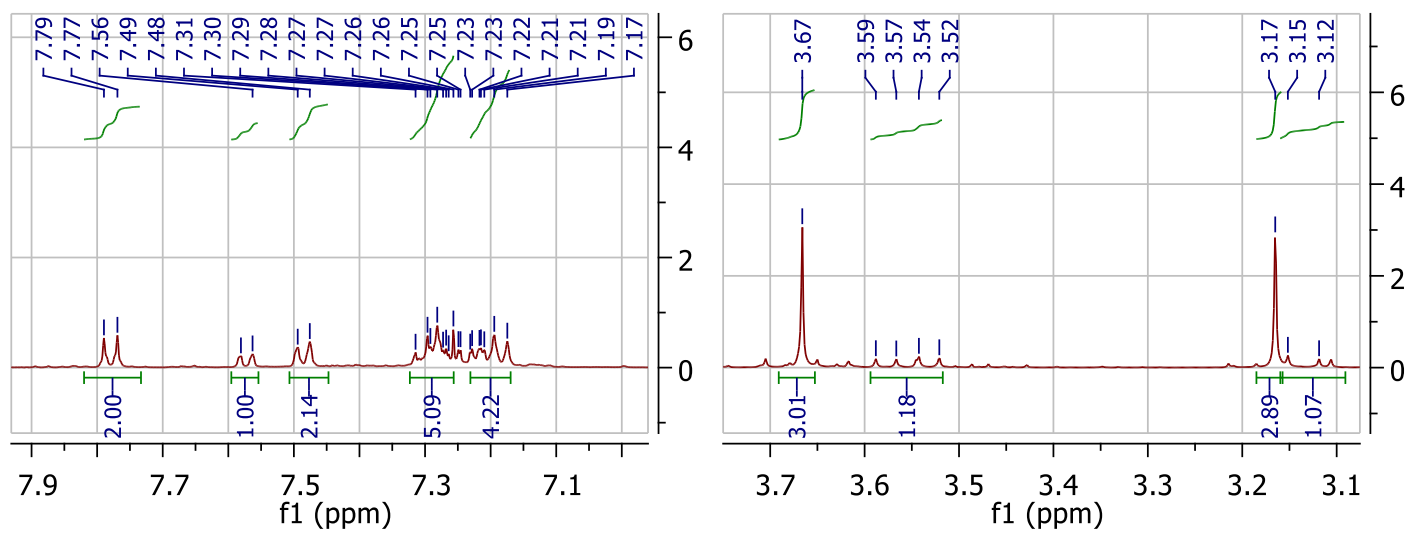
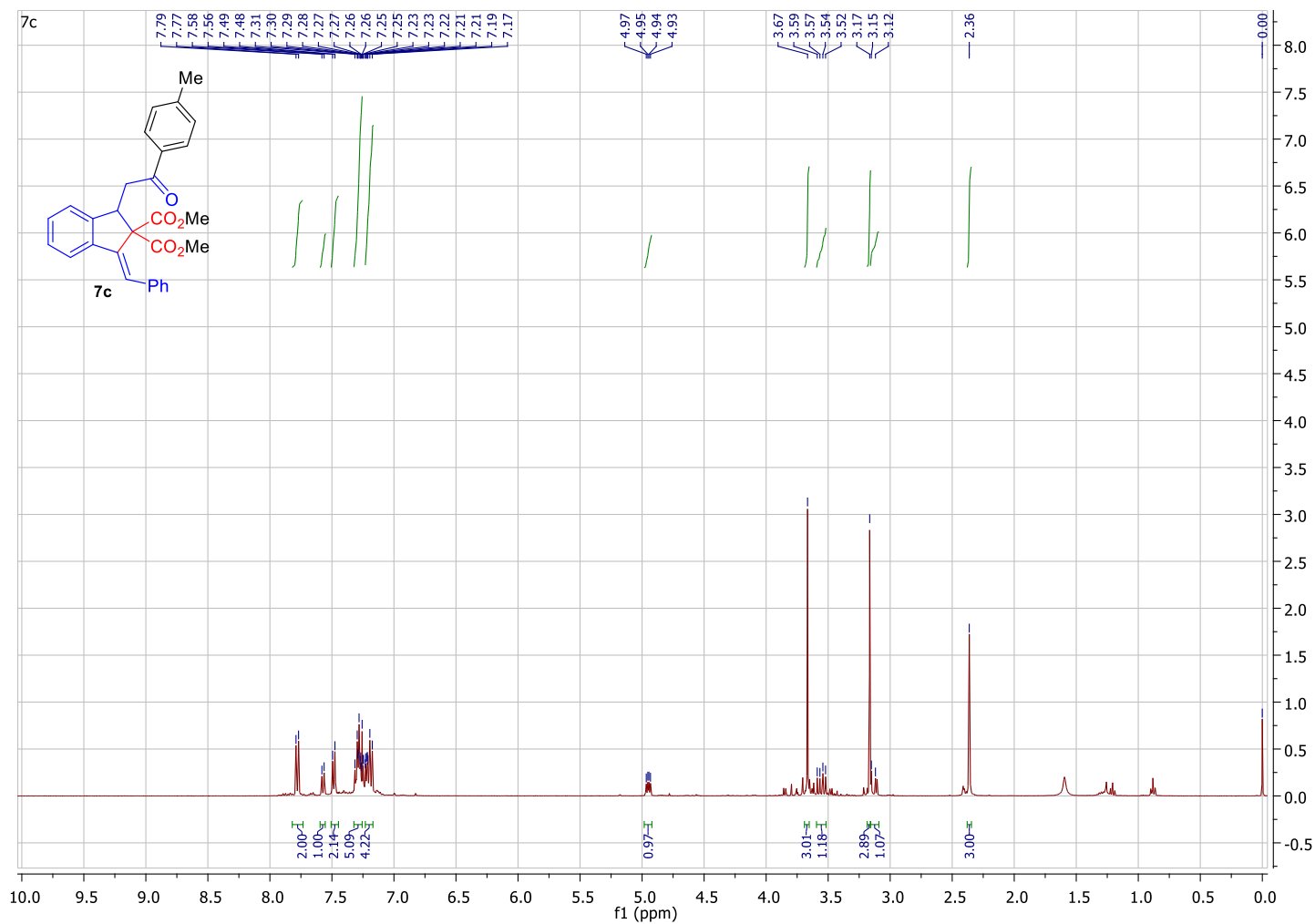

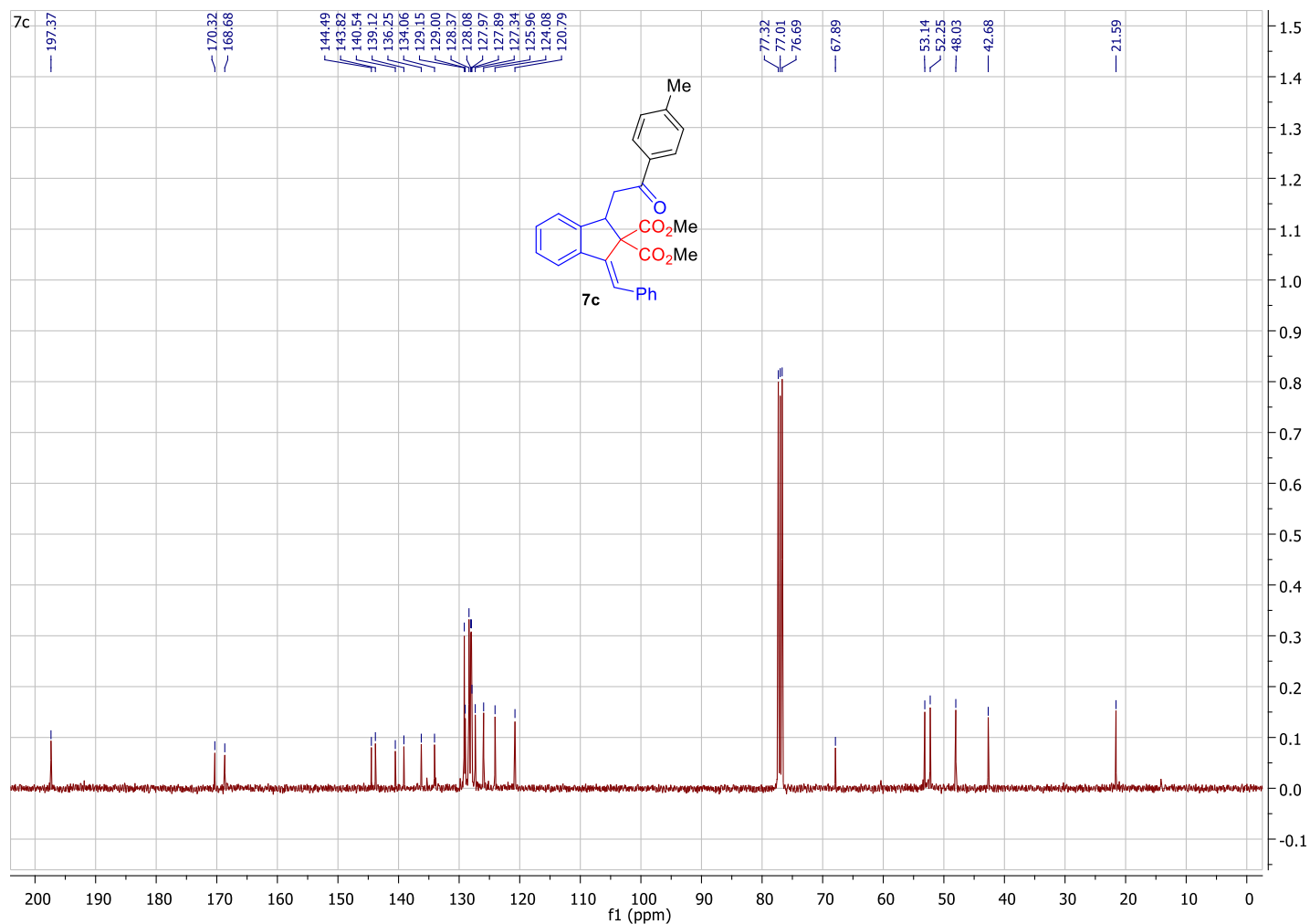

HRMS: (7c)

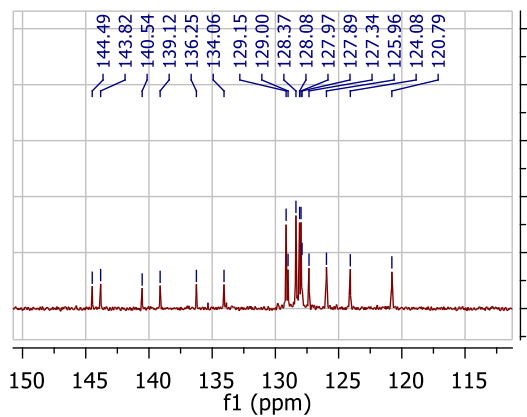

MFE MS Spectrum

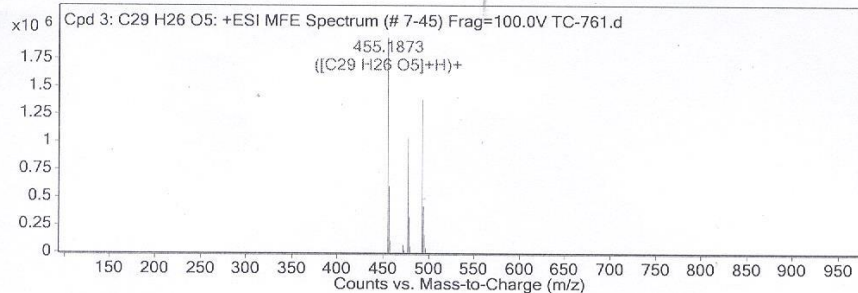

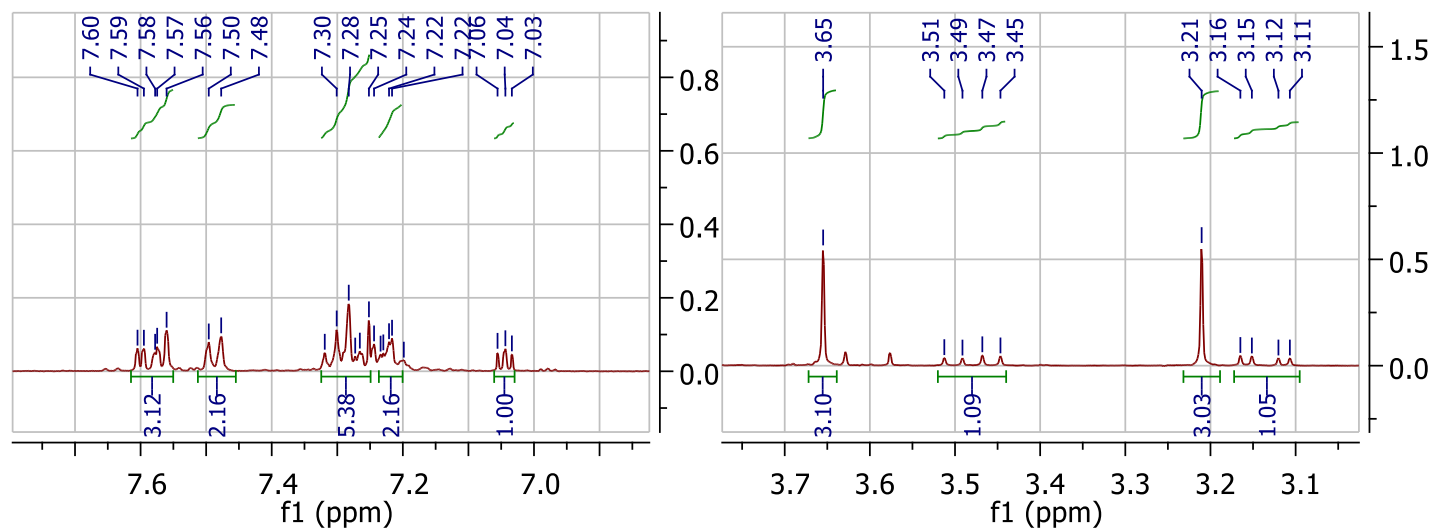
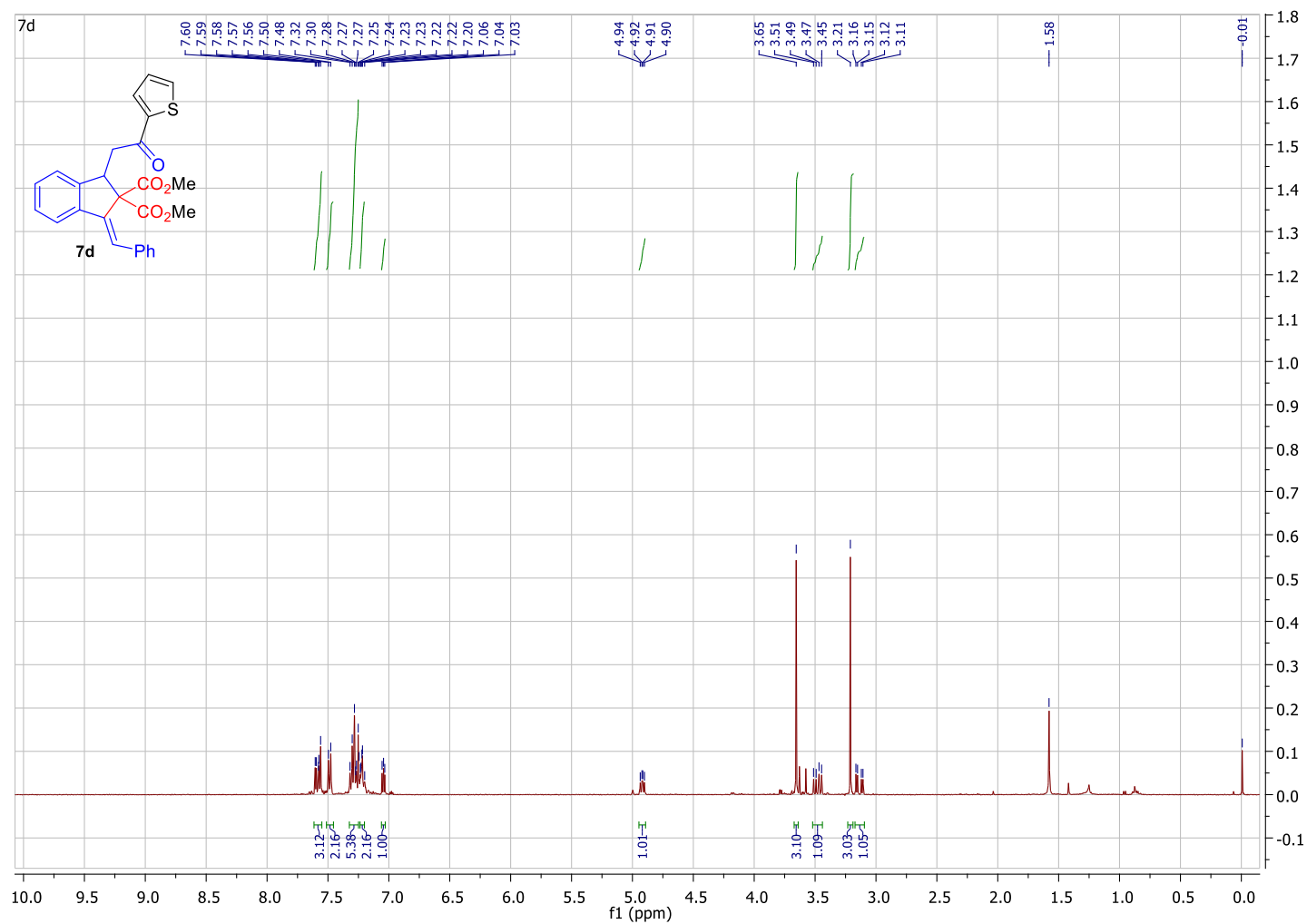

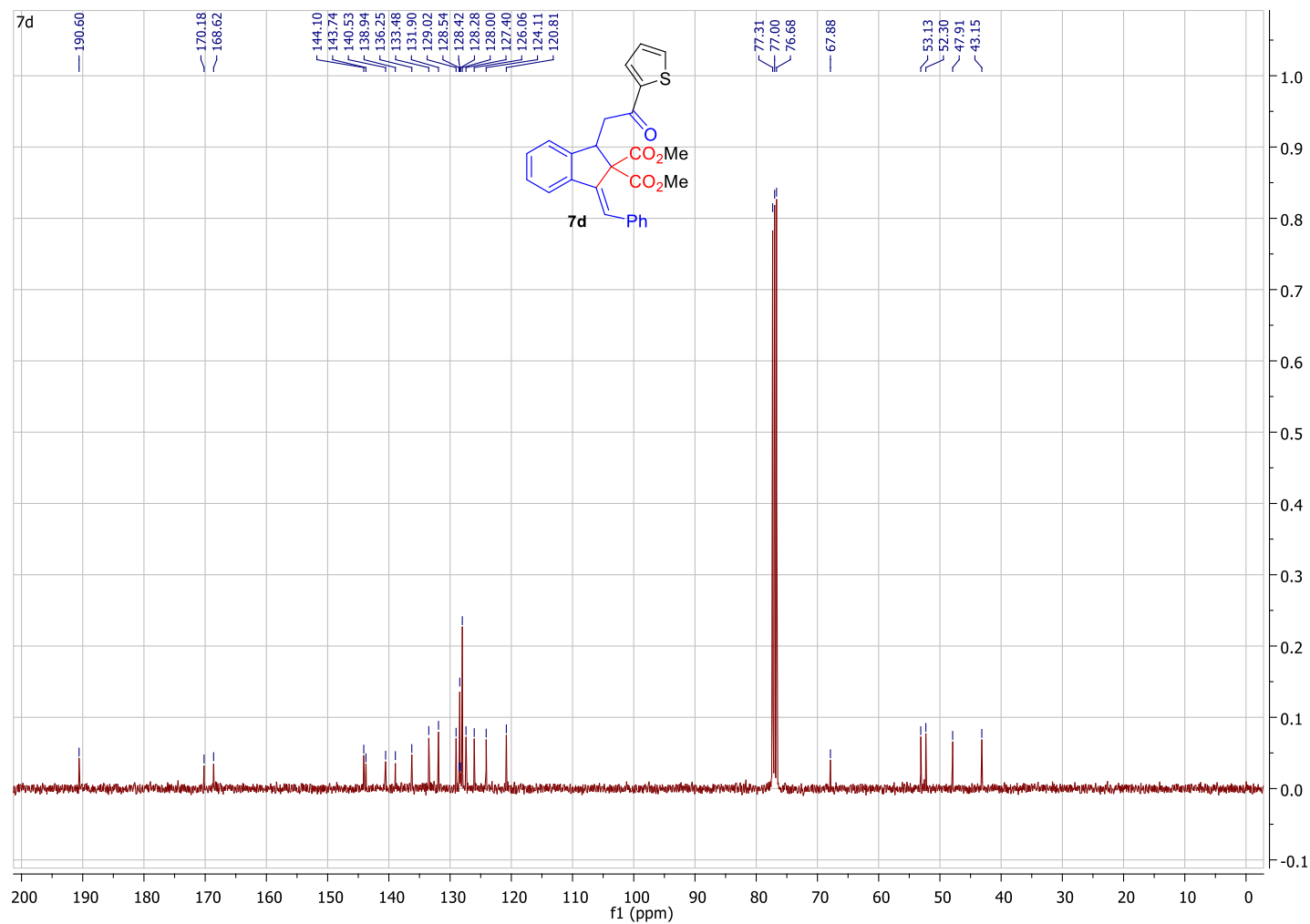

HRMS: (7d)

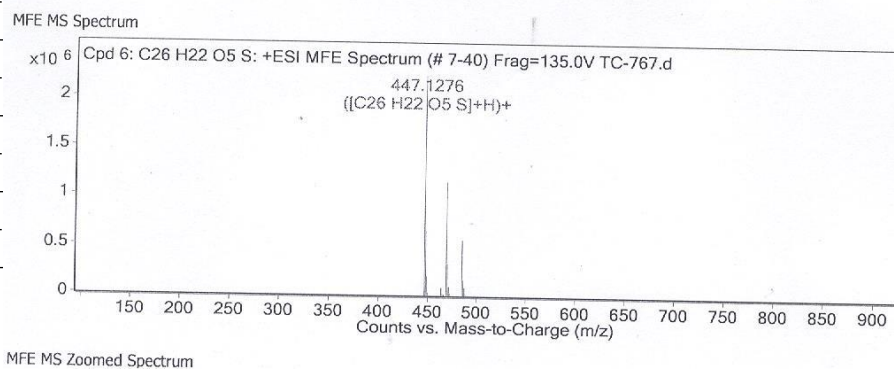
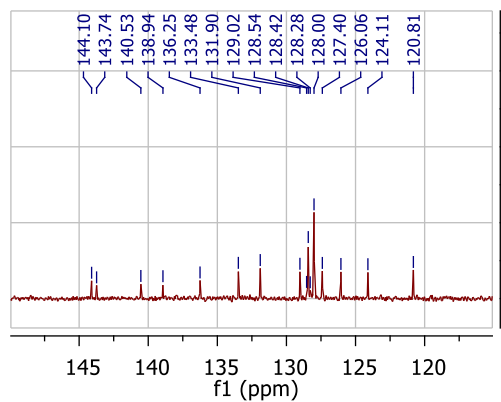

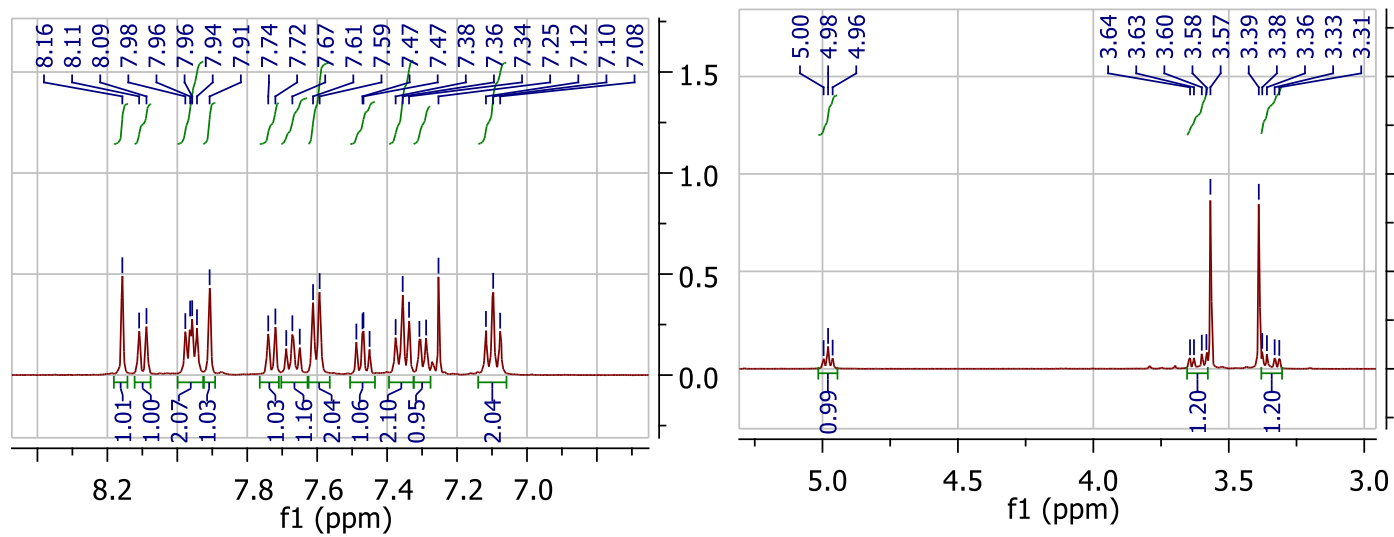
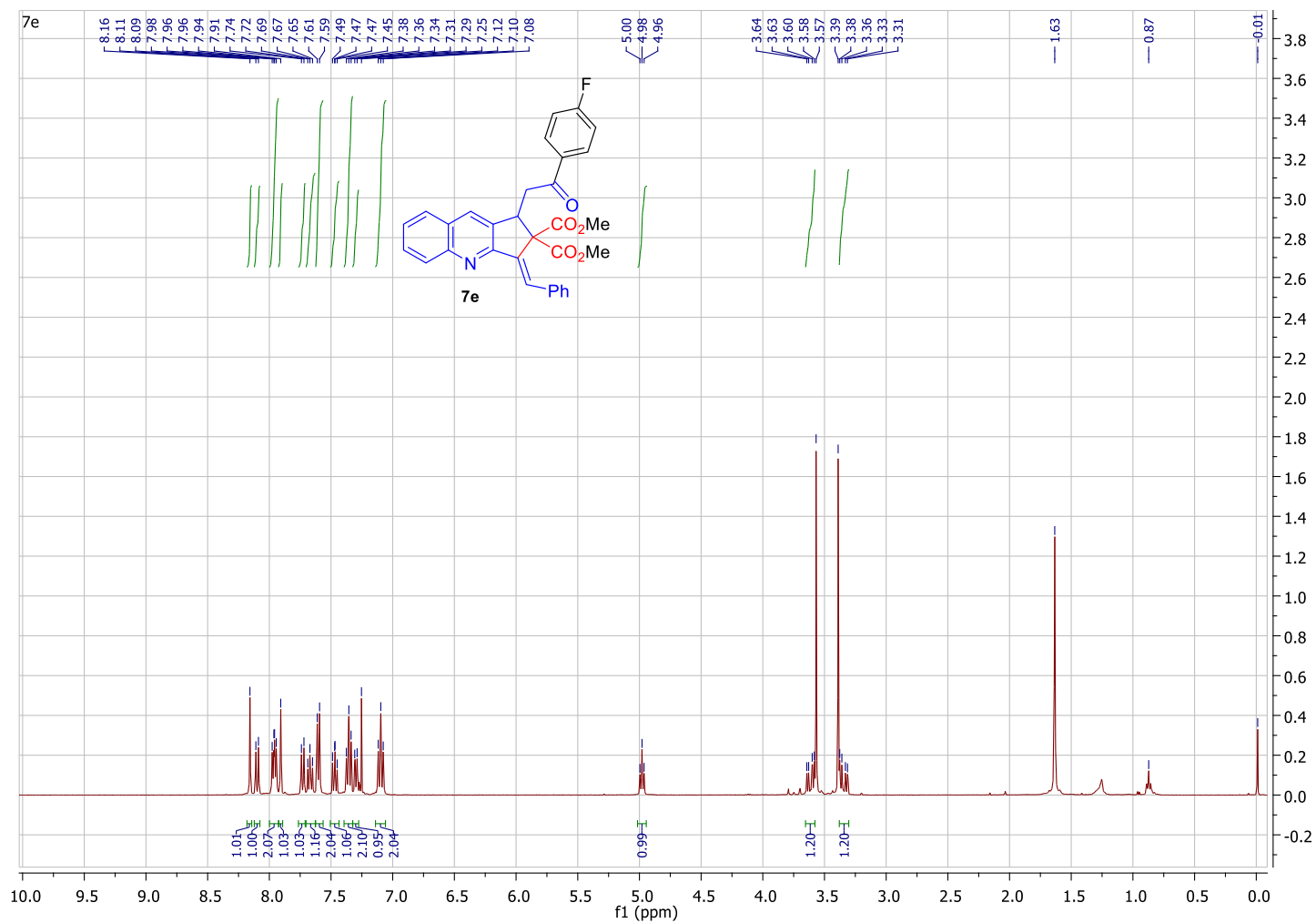

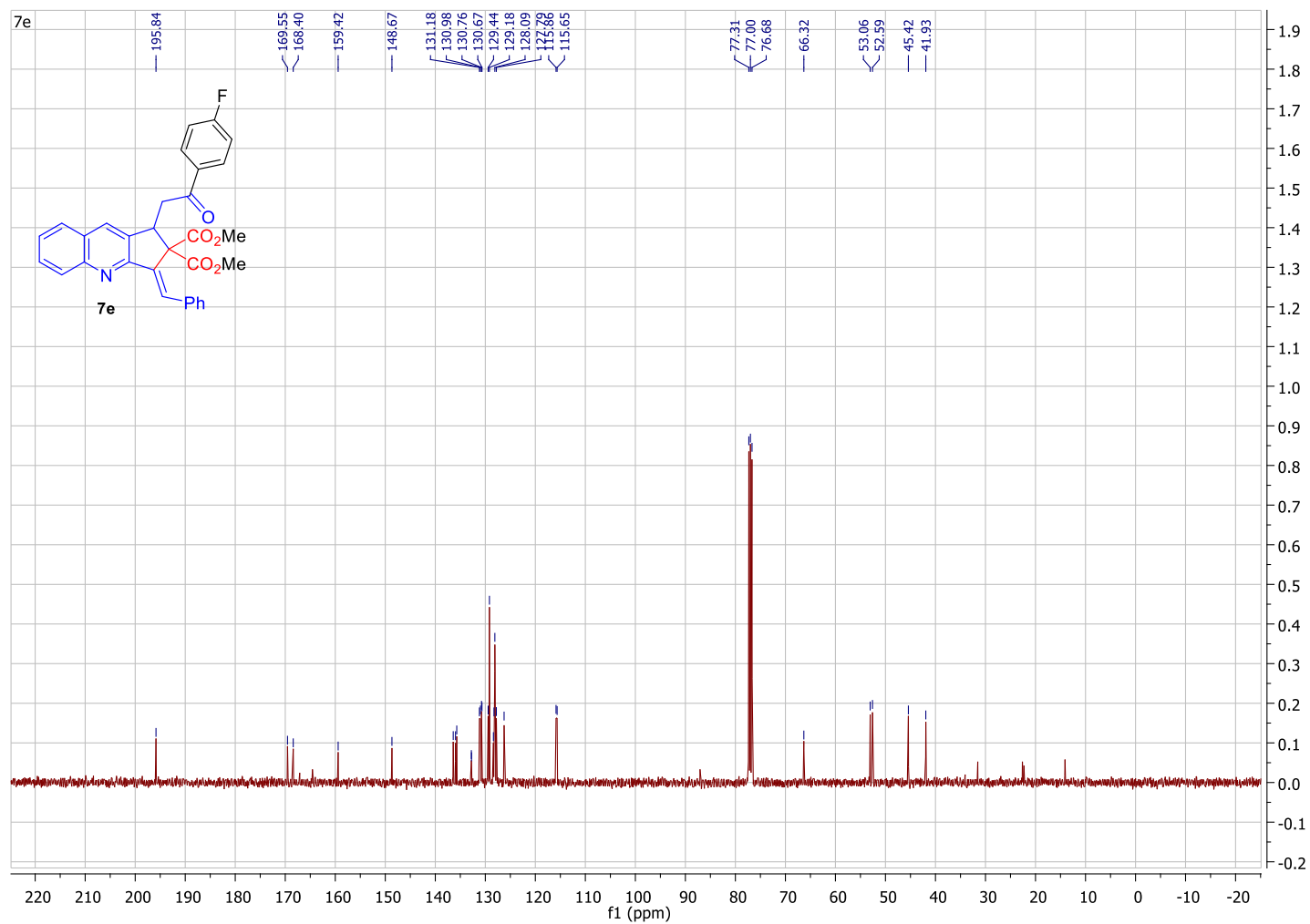

HRMS: (7e)

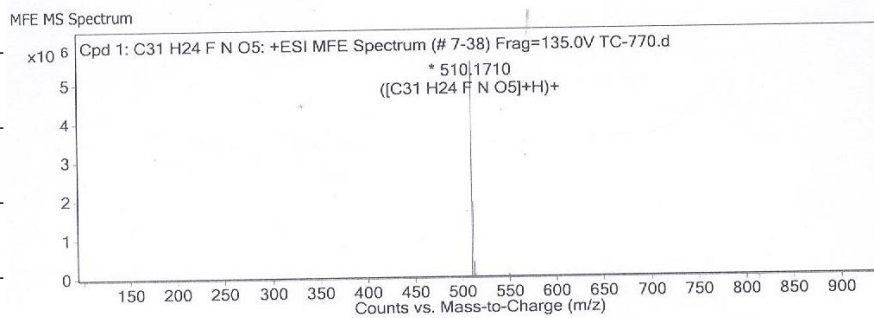
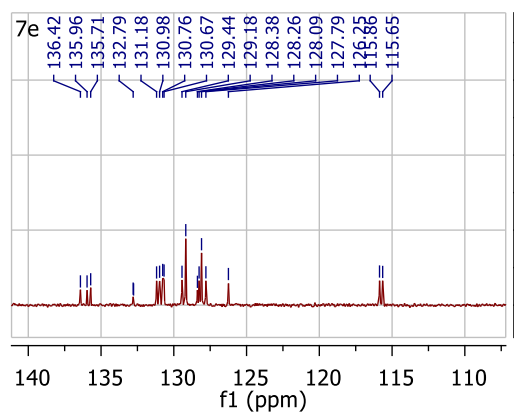

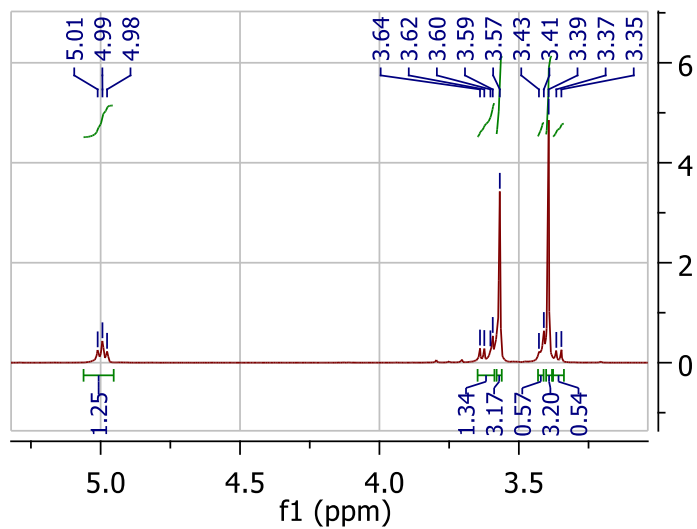
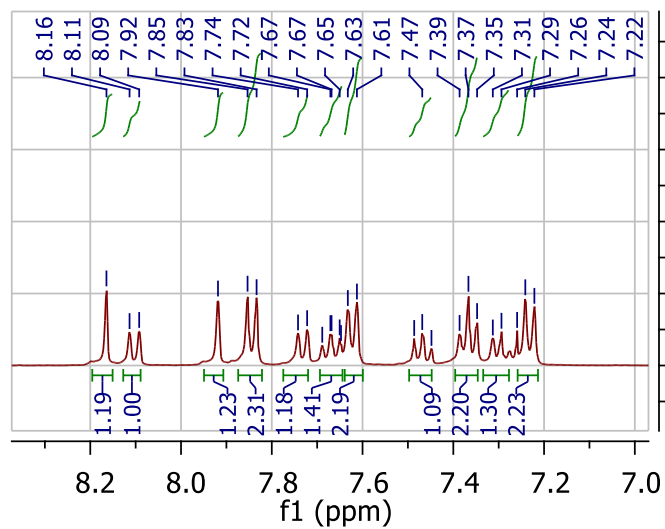
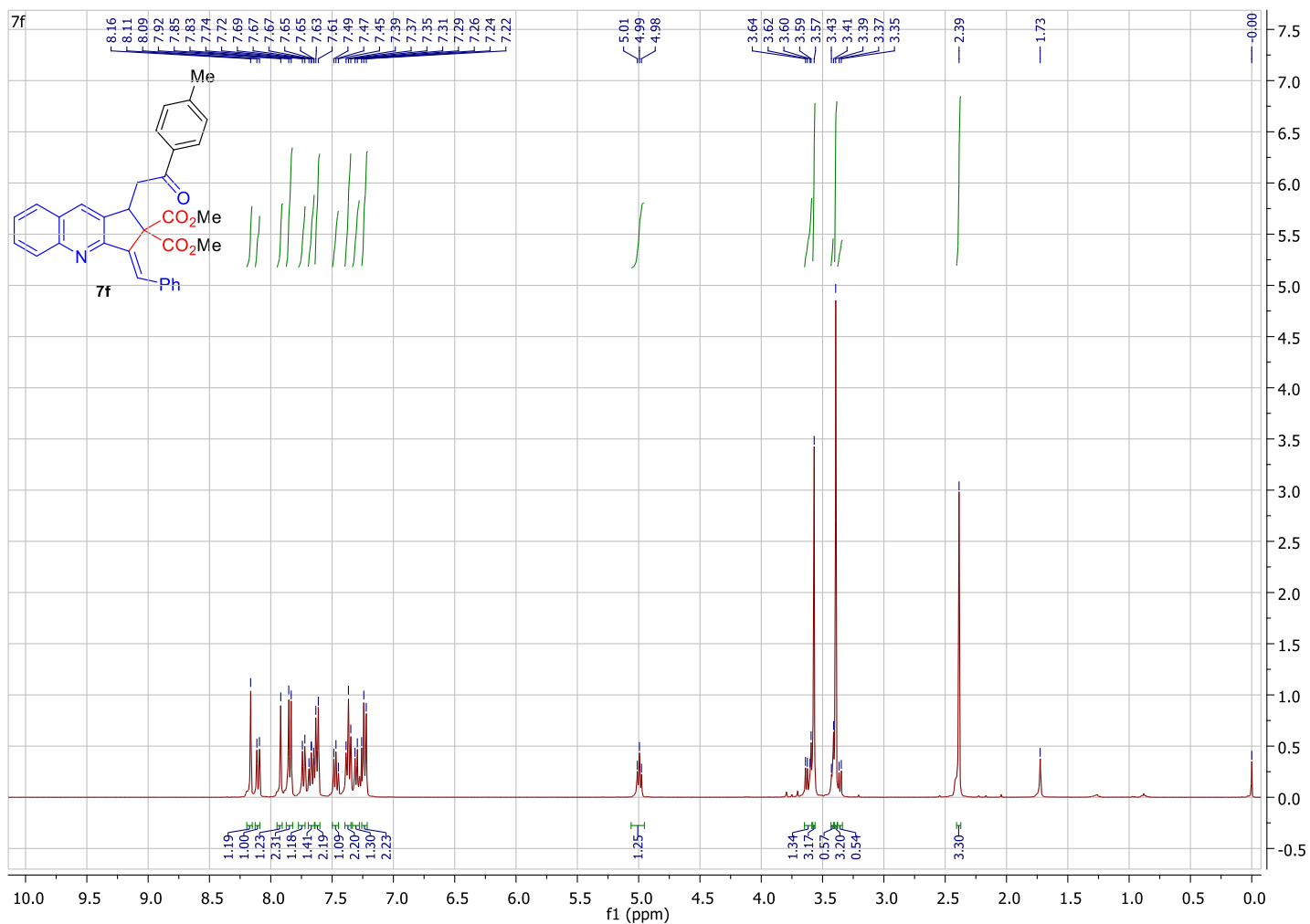

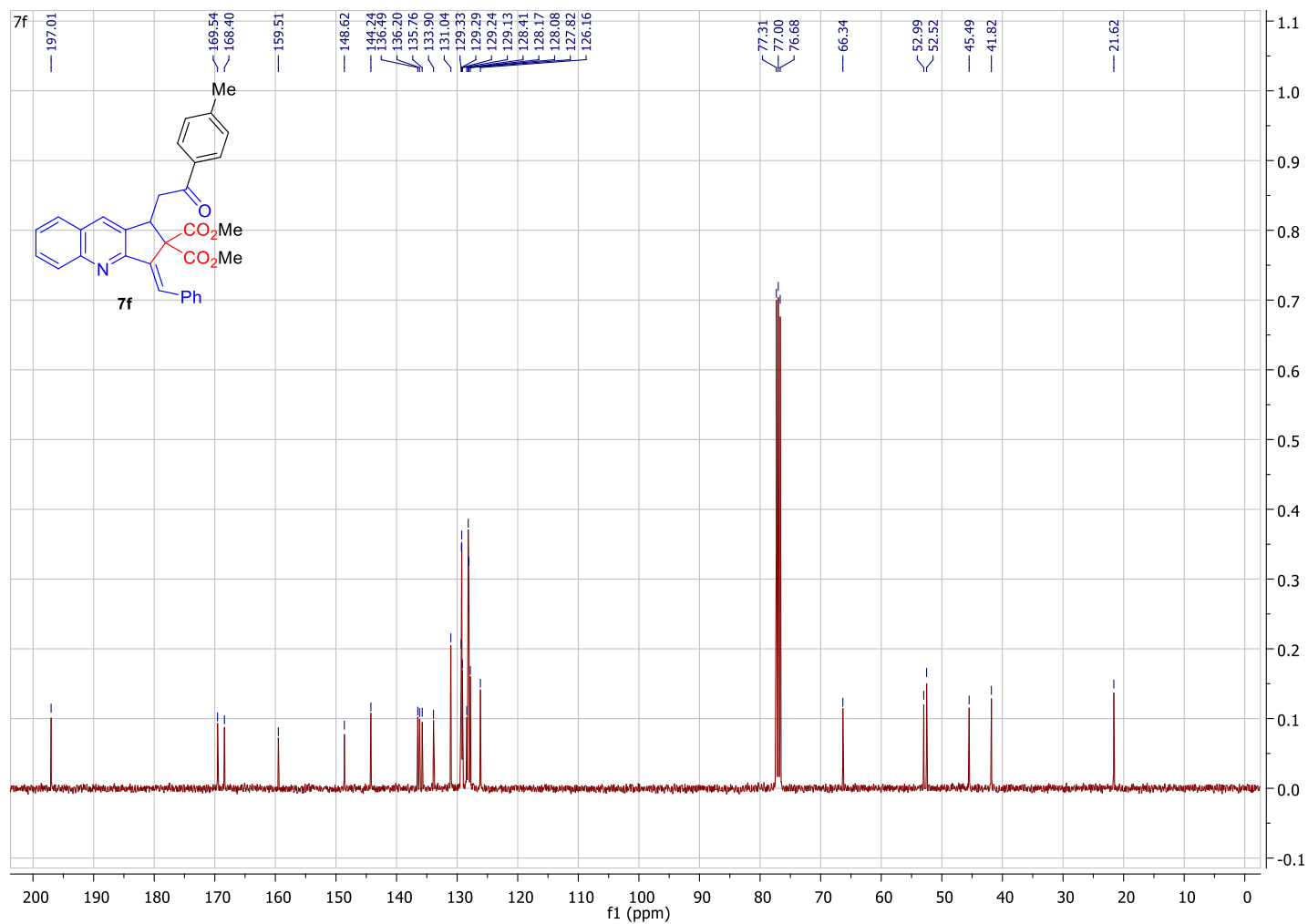

HRMS: (7f)

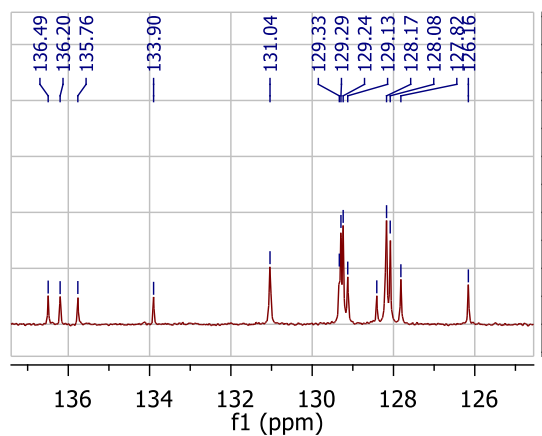

MFE MS Zoomed Spectrum

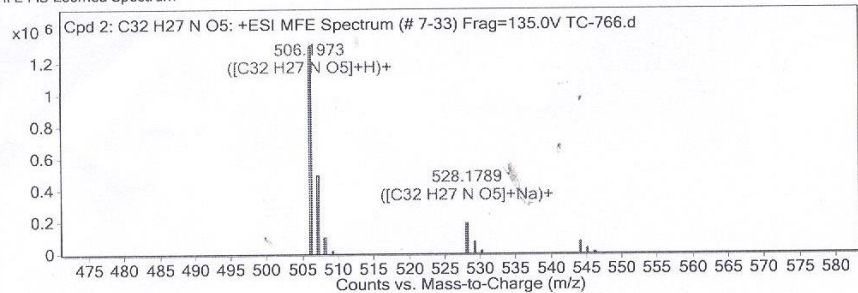

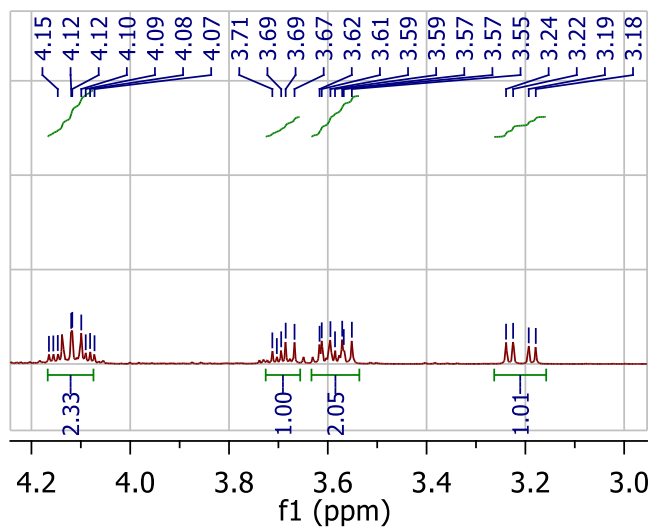
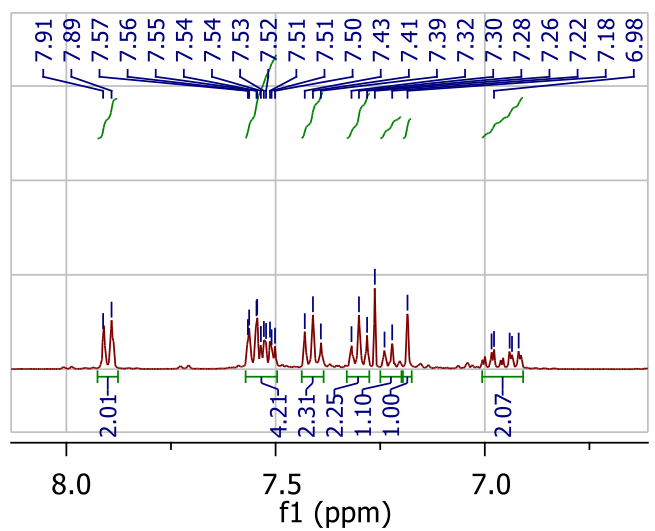
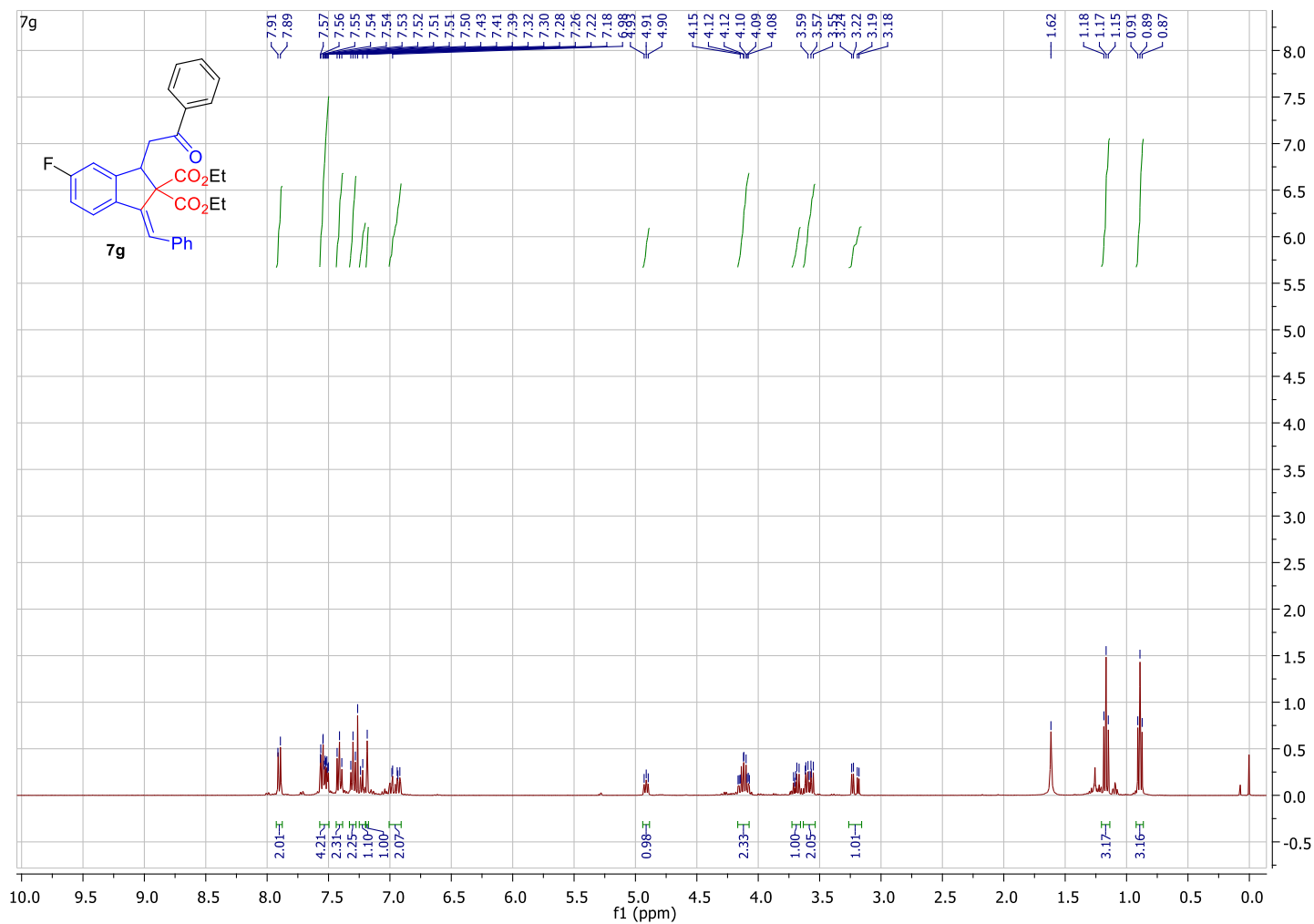

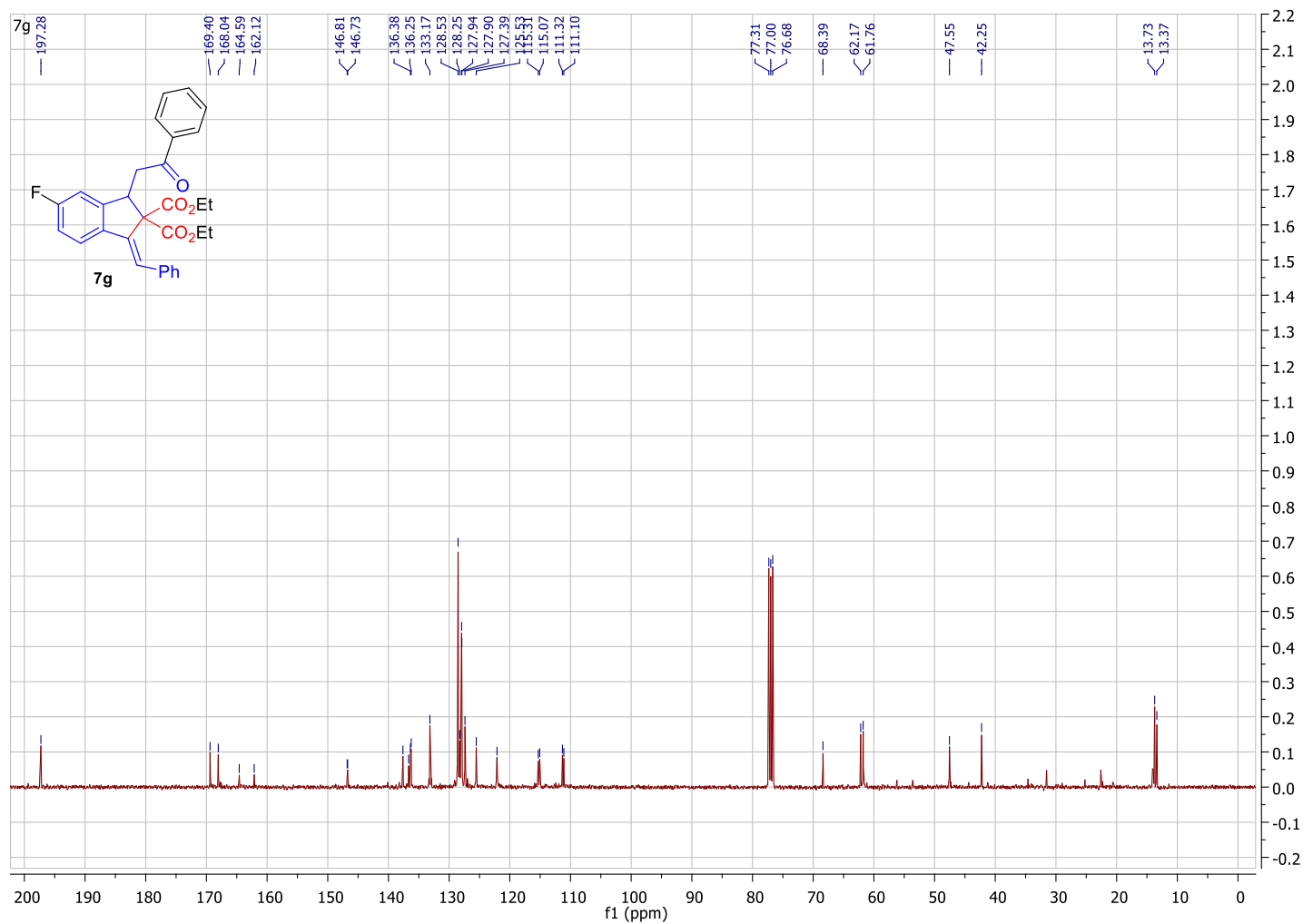

HRMS: (7g)

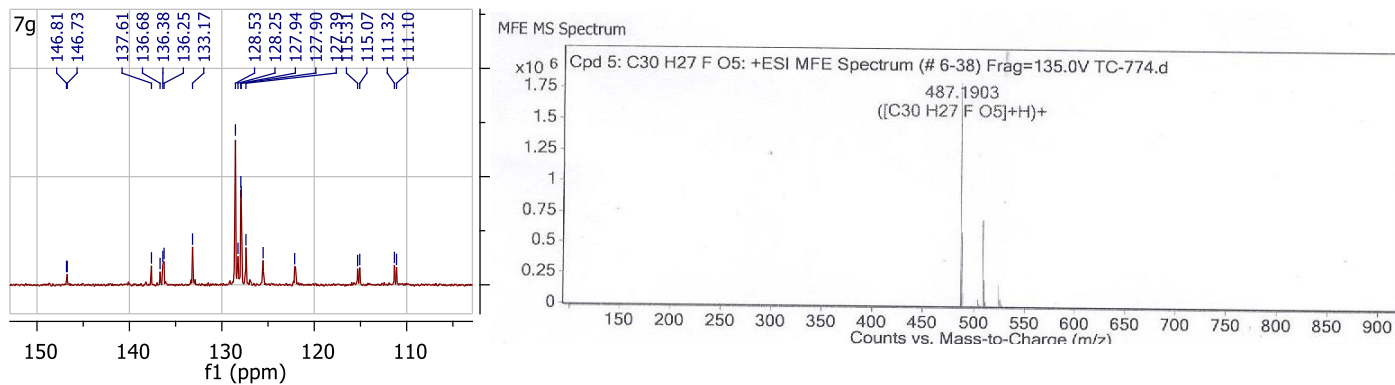

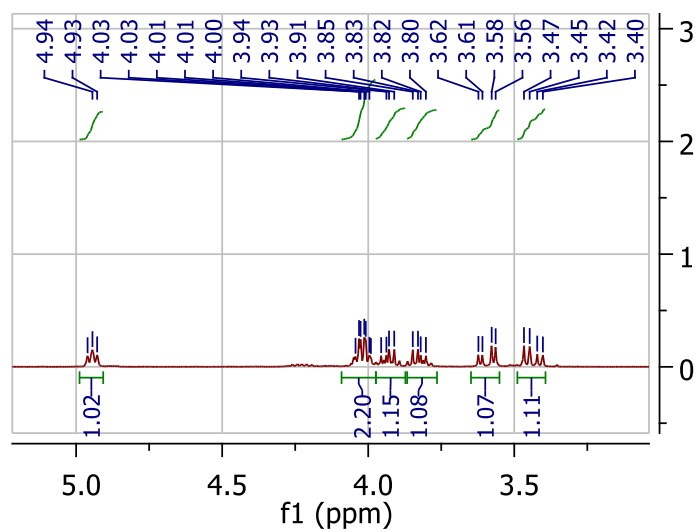
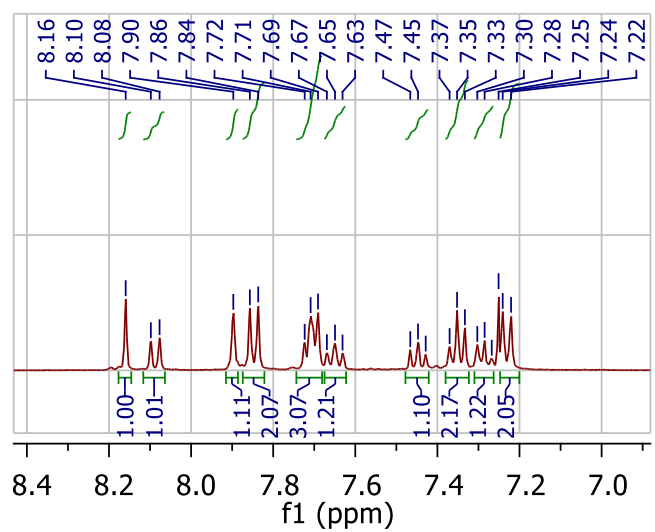
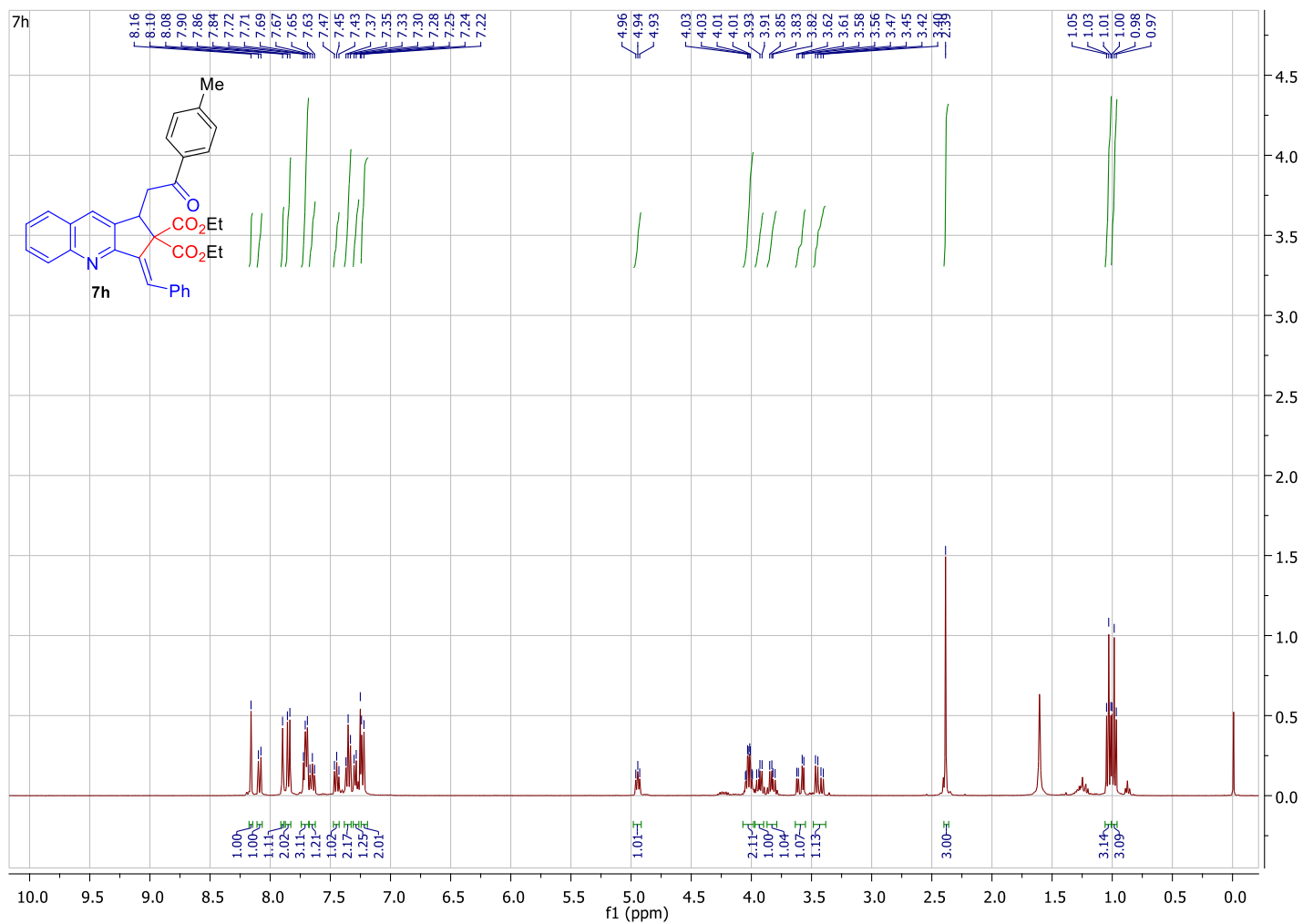

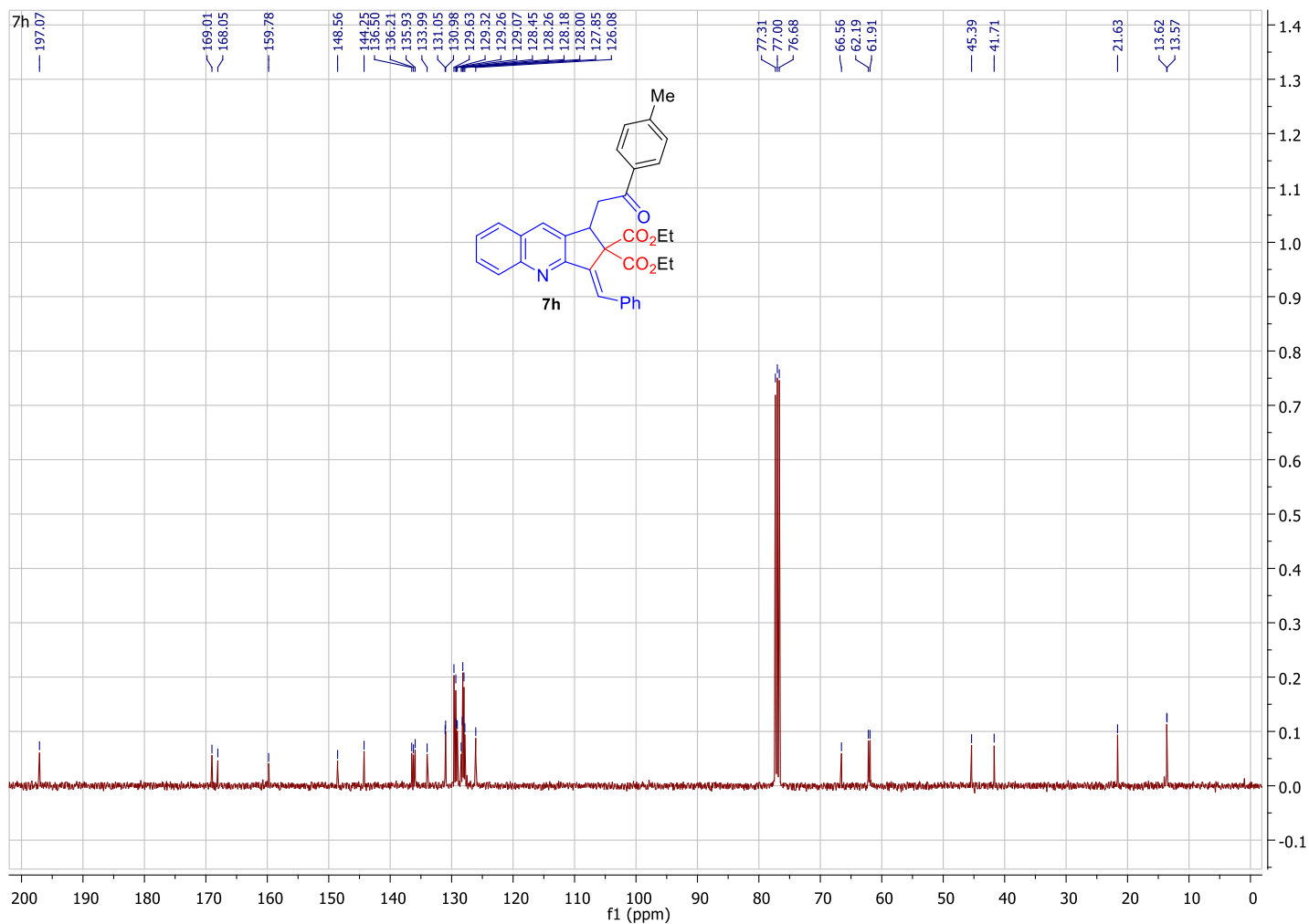

HRMS: 7h

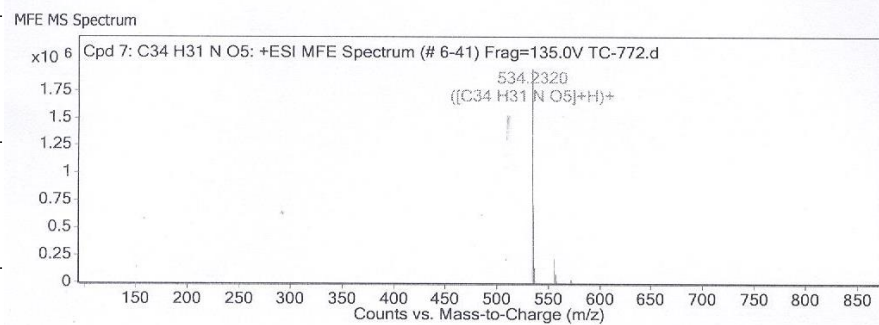
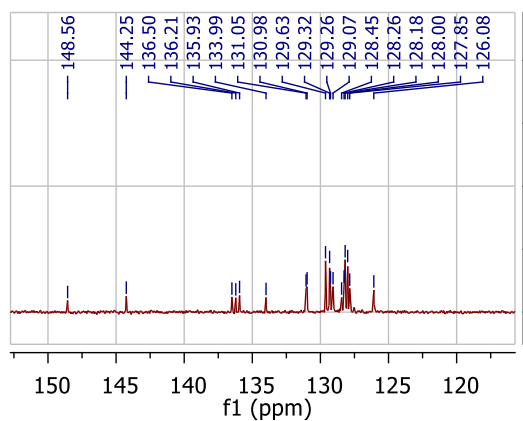

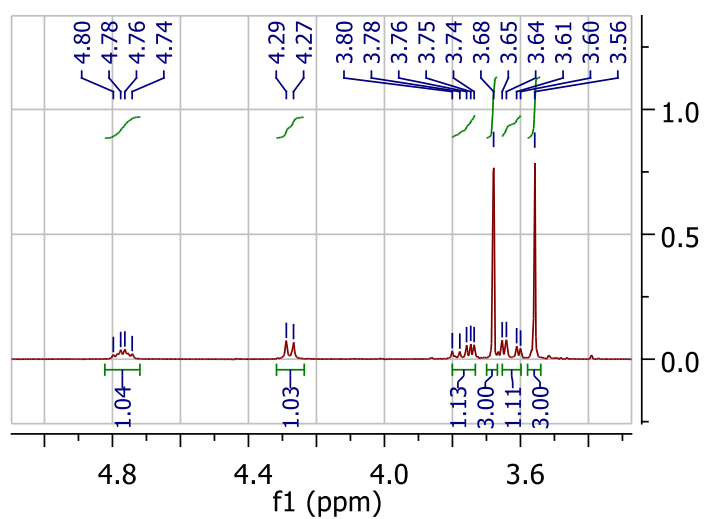
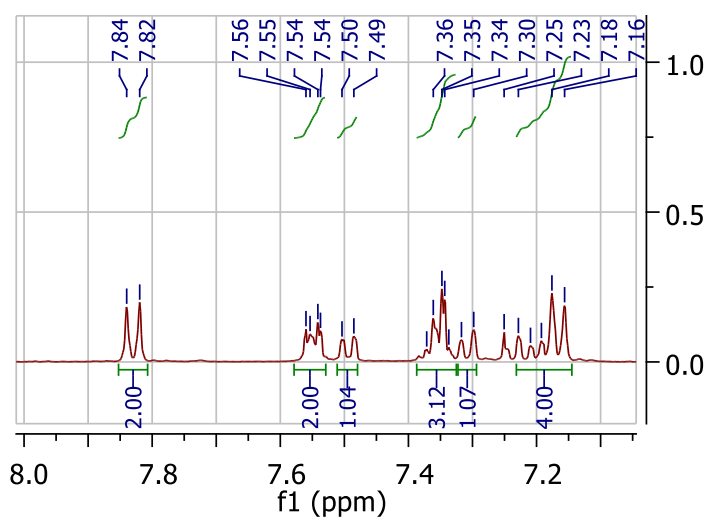
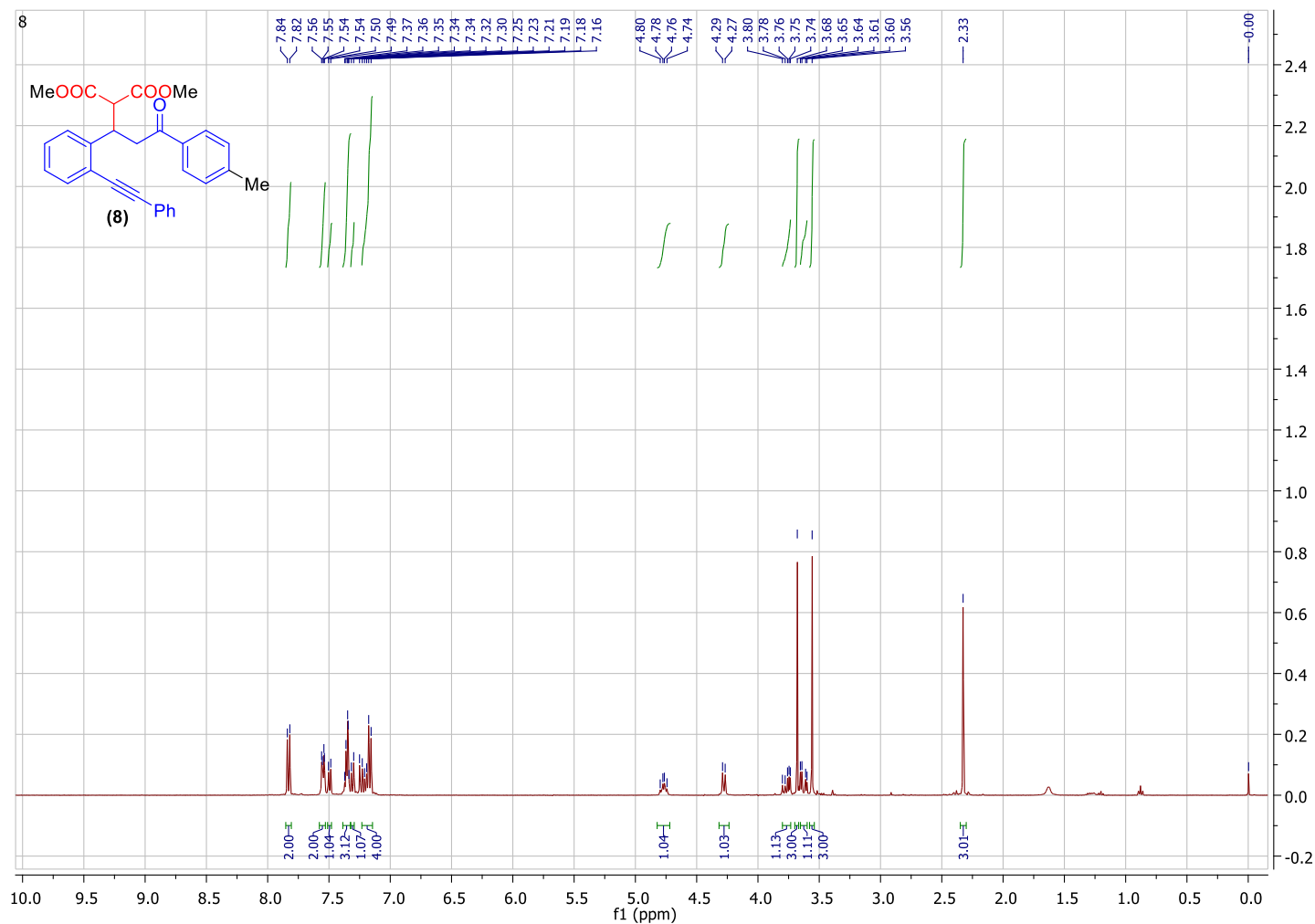

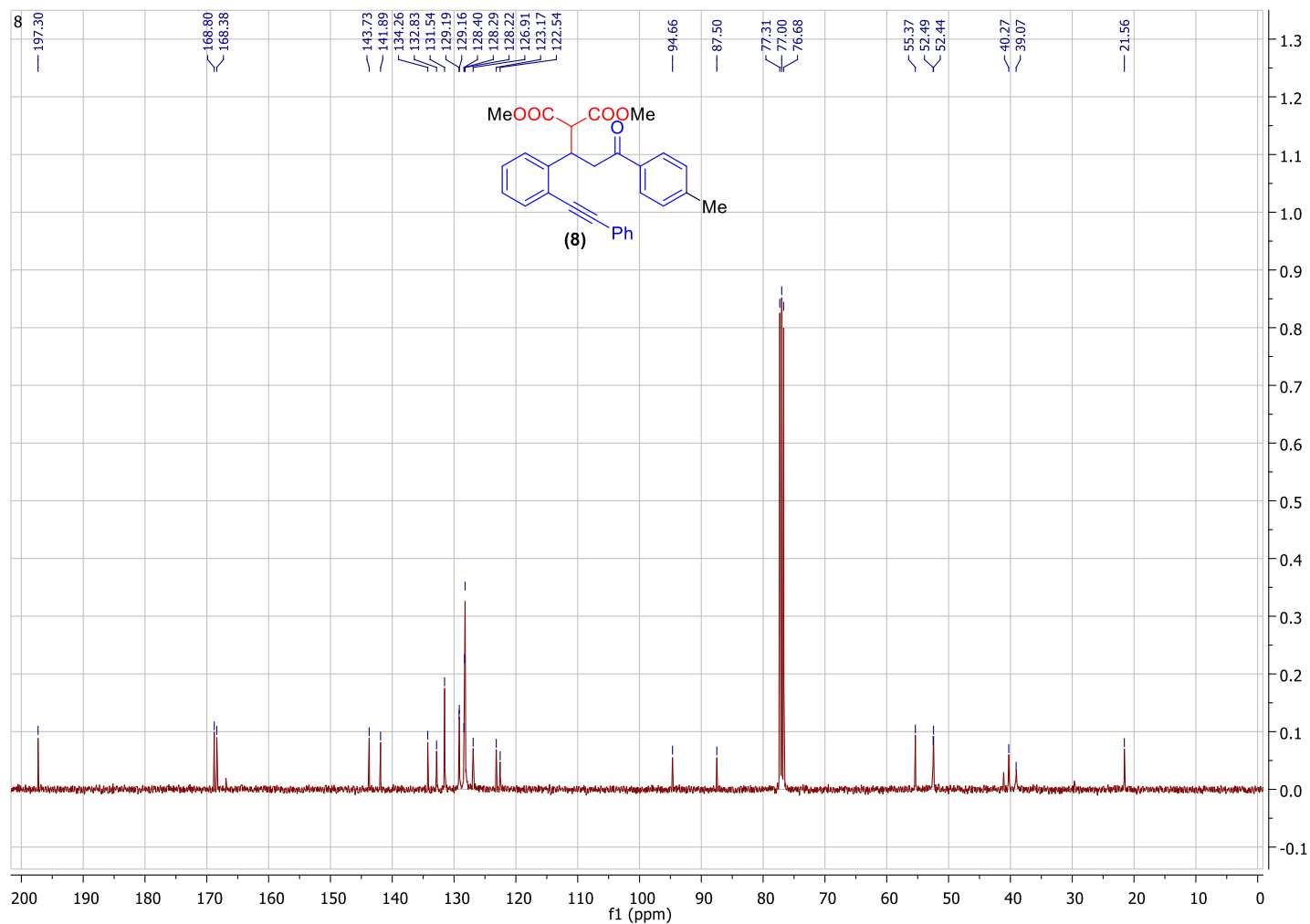

HRMS: (8)

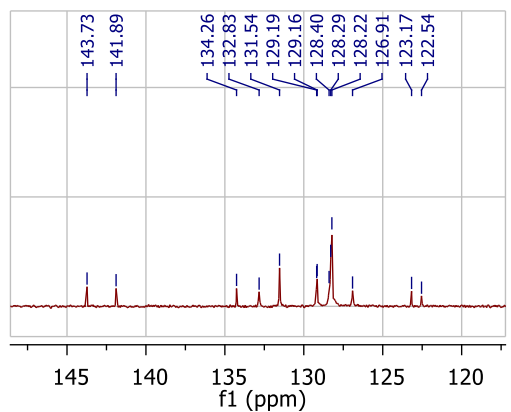

MFE MS Spectrum

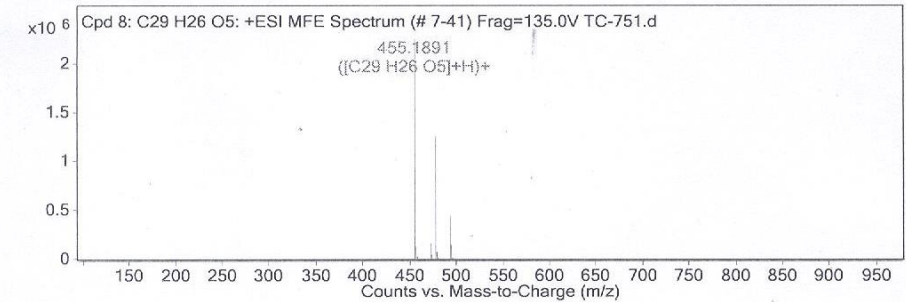

3. X-ray crystal structure data of (5a)

The single crystal X-ray data ^[S1] of the given compound was collected on an Oxford Xcalibur CCD diffractometer using graphite monochromated MoK α -radiation ($\lambda = 0.71073 \text{ \AA}$) at 293(2) K. The multi-scan correction was applied to it. The structure was solved by the direct method using SIR-92 and refined by full matrix least-square refinement technique on F^2 using SHELXL97.² The hydrogen atoms were placed into the calculated position and included in the last cycle of the refinement. All the calculations were done using WinGX software package.³ The main crystallographic data and structural refinement details of **5a** is given in Table S1. Atomic coordinates, bond lengths, bond angles, and thermal parameters for compound **5a** have been deposited at the Cambridge Crystallographic Data Centre (CCDC, deposit no. 1526254)

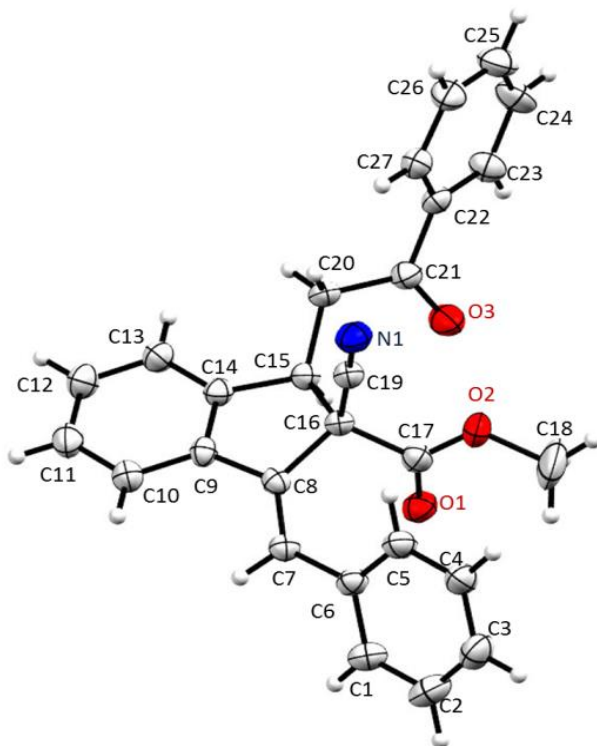

Fig. 1s. X-ray crystallographic ORTEP diagram of compound **5a**

Table S1. Crystal data and structure refinement for 5a.

Empirical Formula	C ₂₇ H ₂₁ NO ₃
Formula Weight	407.45
Temperature	293(2) K
Wavelength	0.71073 Å
Crystal system	Orthorhombic
Space group	<i>Fdd2</i>
a [Å]	37.951(3)
b [Å]	24.111(2)
c [Å]	9.5003(6)
α [°]	90.00
β [°]	90.00
λ [°]	90.00
Volume [Å ³]	8694.4 (11)
Z	16
Density (calculated) [Mg/m ³]	1.245
Absorption coefficient [mm ⁻¹]	0.081
F(000)	3424
Crystal size [mm ³]	0.28 x 0.19x 0.12

Theta range for data collection [°]	3.36 to 25.00
Index ranges	-44 ≤ h ≤ 44, -28 ≤ k ≤ 28, -11 ≤ l ≤ 11
Reflections collected / unique	25627 / 3819
R(int)	0.1343
Completeness of Theta at 25 °C (%)	99.8
Refinement method	Full-matrix least square on F ²
Data/ restraints/ parameters	3819/1/280
Goodness-of-fit on F ²	1.031
Final R indices [I>2sigma (I)] ^{a,b}	R ₁ = 0.0660, ^w R ₂ = 0.1385
R indices (all data)	R ₁ = 0.0947, ^w R ₂ = 0.1609
Largest diff. peak and hole [Å ⁻³]	0.197 and -0.152 e.Å ⁻³

$$^aR = \sum(|F_o| - |F_c|) / \sum |F_o| ; ^bR_w = \{ \sum [w(F_o^2 - F_c^2)^2] / \sum [w(F_o^2)^2] \}^{1/2}$$

References:

- 1.G.M. Sheldrick, *ActaCrystallogr.,Sect. A*, **1990**,46, 467.
- 2.G.M. Sheldrick, *SHELXL-97, Computer program for crystal structure refinement* University of Göttingen, Germany, **1997**.
- 3.L. J. Farrugia, WinGX Version 1.80.05, *An integrated system of Windows Programs for the Solution, Refinement and Analysis of Single Crystal X-Ray Diffraction Data*,Department of Chemistry, University of Glasgow (**1997-2009**).

[S1]. CCDC. 1526254 (**5a**) contains the supplementary crystallographic data for this paper. These data can be obtained free of charge from The Cambridge Crystallographic Data Centre via www.ccdc.cam.ac.uk/data_request/cif.