

## Supporting Information

# **Silver(I) Catalyzed Intramolecular Cyclization of N-(2-(alk-1-yn-1-yl))Tetrazoles leading to the formation of N-cyano-2-substituted Indoles under ambient conditions**

Sangeetha Panaka,<sup>a, b</sup> Rajiv Trivedi,<sup>a, b\*</sup> T. Sony,<sup>c</sup> S. Prabhakar,<sup>c</sup> L. Raju Chowhan<sup>d</sup>

<sup>a</sup>*Inorganic and Physical Chemistry Division, CSIR-Indian Institute of Chemical Technology, Hyderabad 500007, Telangana, India, [trivedi@iict.res.in](mailto:trivedi@iict.res.in), Fax: +91-40-2716-0921; Tel: +91-40-2719-1667*

<sup>b</sup>*Academy of Scientific and Innovative Research, AcSIR CSIR-IICT Campus, Hyderabad, 500007*

<sup>c</sup>*Analytical Chemistry and Mass spectrometry Division, CSIR-Indian Institute of Chemical Technology, Hyderabad 500007, Telangana, India*

<sup>d</sup>*School of Chemical Sciences, Central University of Gujarat, Sector 30, Gandhinagar, Gujarat - 382030, India*

### Table of content:

<b>1</b>	MASS (ESI) Spectrum of compounds ( <b>3aa- 3ee</b> )	2- 30
----------	--	-------

## HR- ESI MASS SPECTRUM OF (3)

Sample Name	RT-201	Position	P1-A11	Instrument Name	ACMS LC QTOF
User Name	LCHSQTOF-PC\Analyst	Inj Vol	0.025	InjPosition	
Sample Type	Sample	IRM Calibration Status	Success	Data Filename	RT-201.d
ACQ Method	SONY-AG-FS-21-03-2017.m	Comment		Acquired Time	21-03-2017 12:32:53

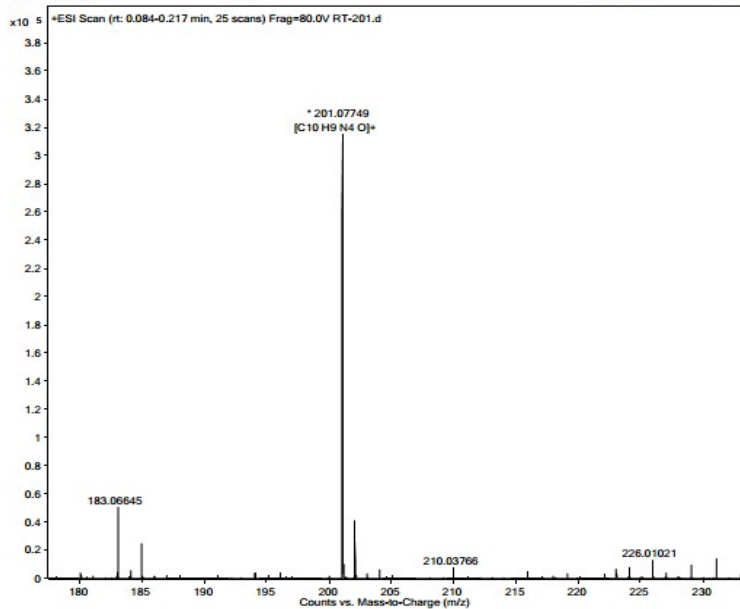

**HRMS Spectrum of 3bp**

Sample Name	RT-211	Position	P1-B7	Instrument Name	ACHS LC QTOF
User Name	LCMSQTOF-PC/Analyst	Inj Vol	0.025	InjPosition	
Sample Type	Sample	IRM Calibration Status	Success	Data Filename	RT-211.d
ACQ Method	SONY-AG-FS-21-03-2017.m	Comment		Acquired Time	21-03-2017 12:48:56

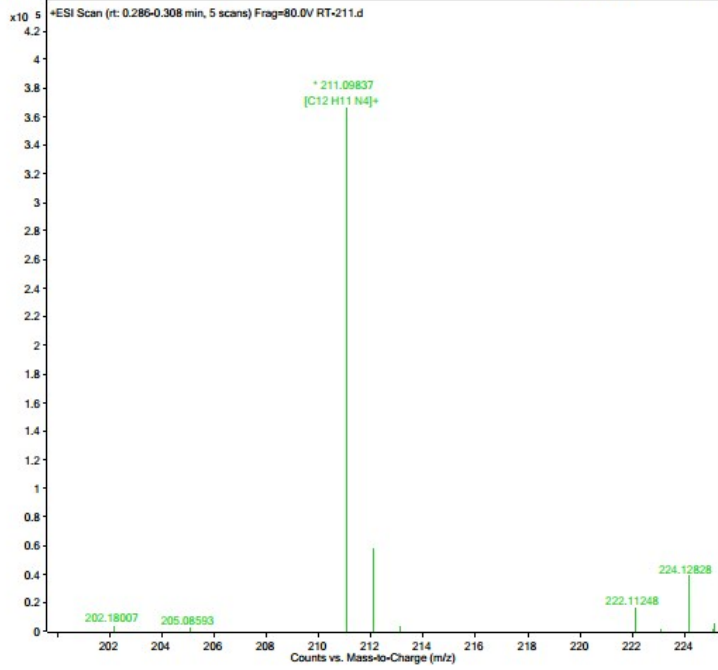

**HRMS Spectrum of 3bg**

Sample Name	RT-213	Position	P1-B2	Instrument Name	ACMS LC QTOF
User Name	LCMSQTOF-PC\Analyst	Inj Vol	0.025	InjPosition	
Sample Type	Sample	IRM Calibration Status	Success	Data Filename	RT-213.d
ACQ Method	SONY-AG-FS-21-03-2017.m	Comment		Acquired Time	21-03-2017 12:38:57

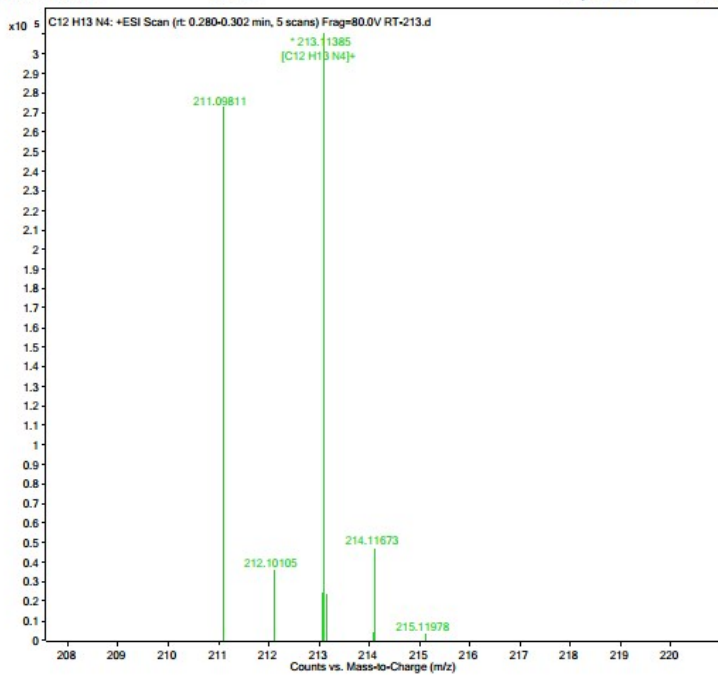

**HRMS Spectrum of 3bc**

Sample Name	RT-227	Position	P1-A6	Instrument Name	ACMS LC QTOF
User Name	LCMSQTOF-PC\Analyst	Inj Vol	0.025	InjPosition	
Sample Type	Sample	IRM Calibration Status	Success	Data Filename	RT-227.d
ACQ Method	SONY-AG-FS-21-03-2017.m	Comment		Acquired Time	21-03-2017 12:22:49

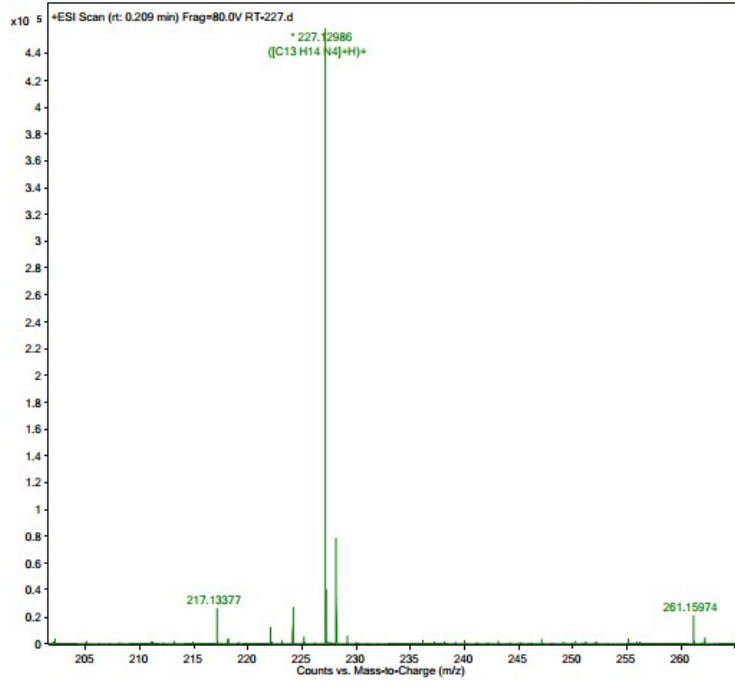

**HRMS Spectrum of 3ba**

Sample Name	RT-239	Position	P1-A10	Instrument Name	ACMS LC QTOF
User Name	LCMSQTOF-PC\Analyst	Inj Vol	0.025	InjPosition	
Sample Type	Sample	IRM Calibration Status	Success	Data Filename	RT-239.d
ACQ Method	SONY-AG-FS-21-03-2017.m	Comment		Acquired Time	21-03-2017 12:30:50

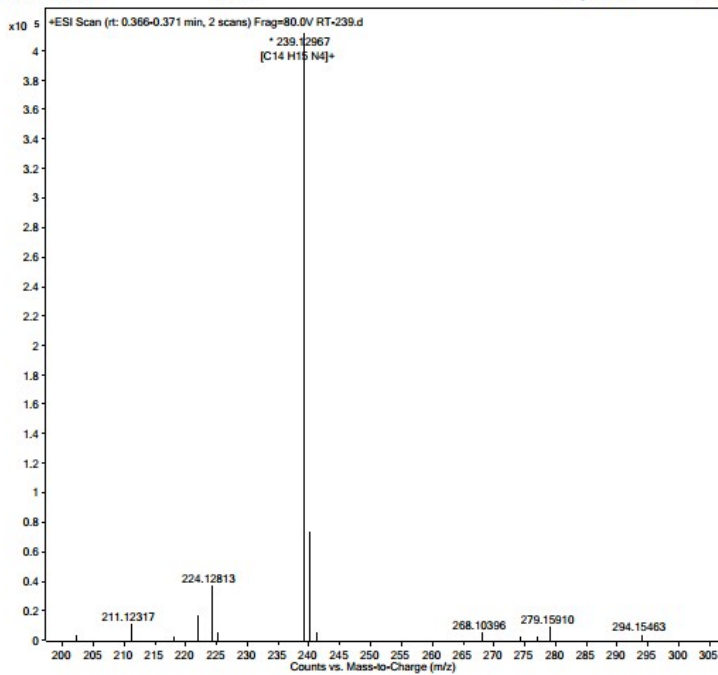

**HRMS Spectrum of 3bf**

Sample Name	RT-247	Position	P1-B5	Instrument Name	ACMS LC QTOF
User Name	LCMSQTOF-PC\Analyst	Inj Vol	0.025	InjPosition	
Sample Type	Sample	IRM Calibration Status	Success	Data Filename	RT-247.d
ACQ Method	SONY-AG-FS-21-03-2017.m	Comment		Acquired Time	21-03-2017 12:44:55

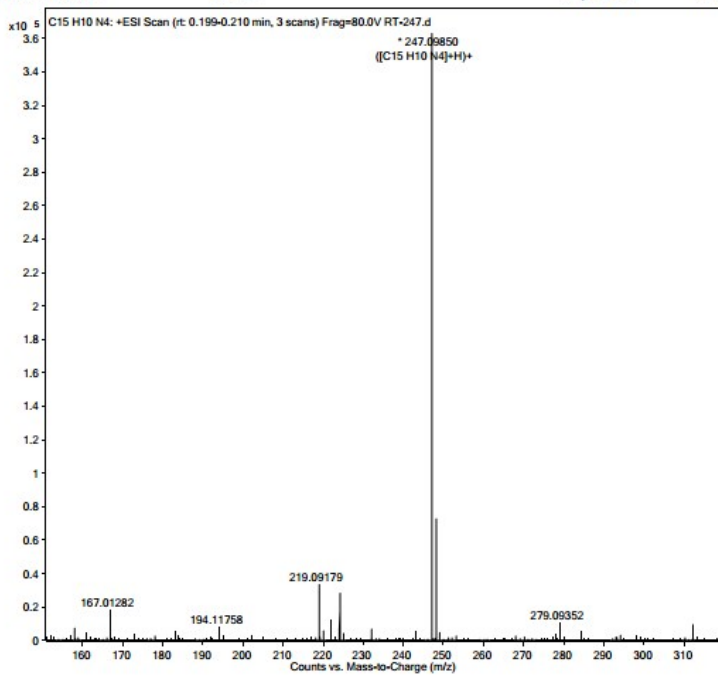

**HRMS Spectrum of 3bh**

Sample Name	RT-253	Position	P1-03	Instrument Name	ACMS LC QTOF
User Name	LCMSQTOF-PC\Analyst	Inj Vol	0.025	InjPosition	
Sample Type	Sample	IRM Calibration Status	Success	Data Filename	RT-253.d
ACQ Method	SONY-AG-F5-21-03-2017.m	Comment		Acquired Time	21-03-2017 12:40:55

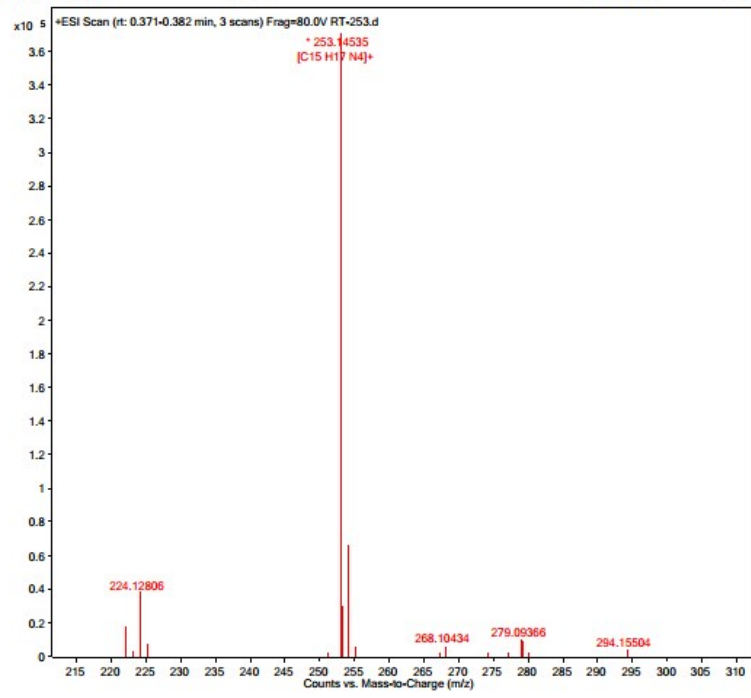

HRMS Spectrum of 3be



Sample Name	RT-255	Position	P1-A5	Instrument Name	ACHS LC QTOF
User Name	LCMSQTOF-PC\Analyst	Inj Vol	0.025	InjPosition	
Sample Type	Sample	IRM Calibration Status	Success	Data Filename	RT-255.d
ACQ Method	SONY-AG-F5-21-03-2017.m	Comment		Acquired Time	21-03-2017 12:20:50

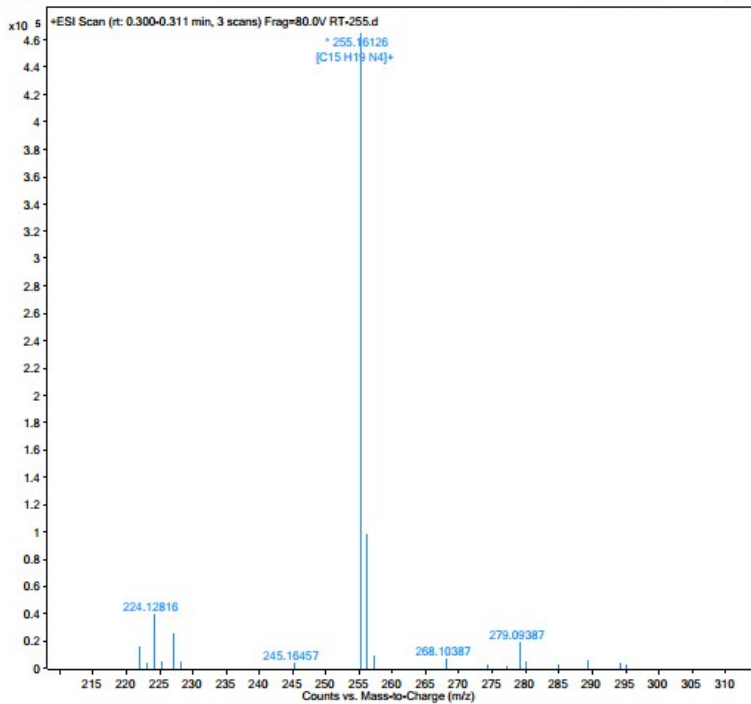

**HRMS Spectrum of 3bb**

Sample Name	RT-257	Position	P1-A8	Instrument Name	ACMS LC QTOF
User Name	LCMSQTOF-PC\Analyst	Inj Vol	0.025	InjPosition	
Sample Type	Sample	IRM Calibration Status	Success	Data Filename	RT-257.d
ACQ Method	SONY-AG-FS-21-03-2017.m	Comment		Acquired Time	21-03-2017 12:26:47

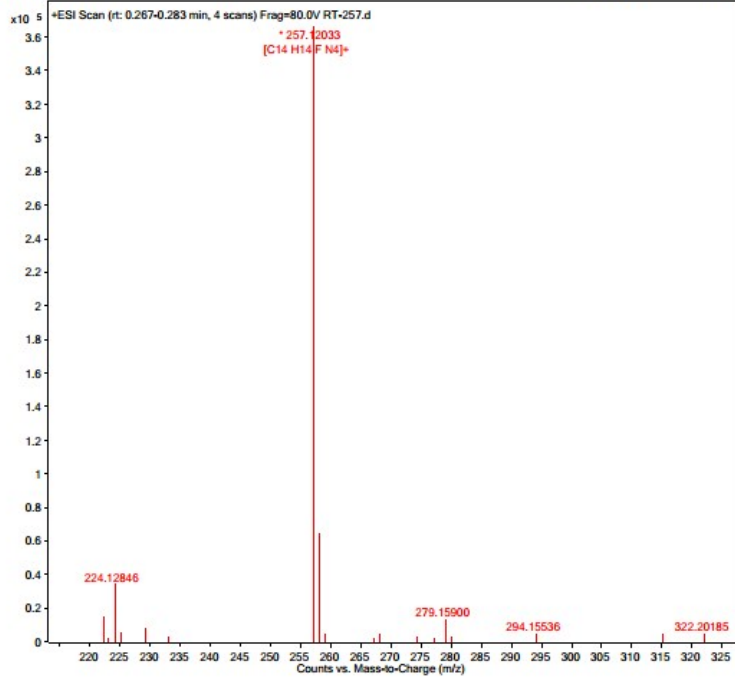

## HRMS Spectrum of 3af

Sample Name	RT-264	Position	P1-C1	Instrument Name	ACMS LC QTOF
User Name	LCMSQTOF-PC/Analyst	Inj Vol	0.025	InjPosition	
Sample Type	Sample	IRM Calibration Status	Success	Data Filename	RT-264.d
ACQ Method	SONY-AG-FS-21-03-2017.m	Comment		Acquired Time	21-03-2017 13:00:57

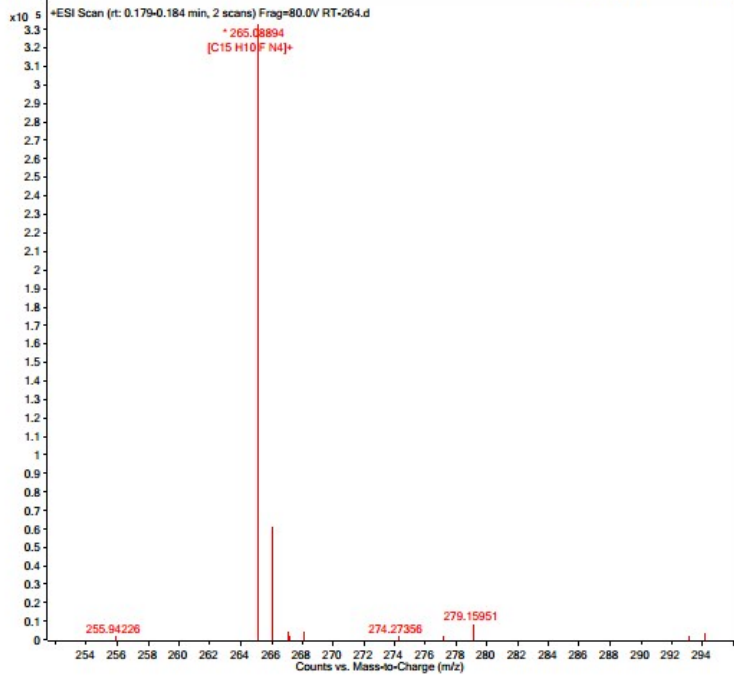

**HRMS Spectrum of 3bk**

Sample Name	RT-277	Position	P1-B1	Instrument Name	ACMS LC QTOF
User Name	LCMSQTOF-PC\Analyst	Inj Vol	0.025	InjPosition	
Sample Type	Sample	IRM Calibration Status	Success	Data Filename	RT-277.d
ACQ Method	SONY-AG-F5-21-03-2017.m	Comment		Acquired Time	21-03-2017 12:36:57

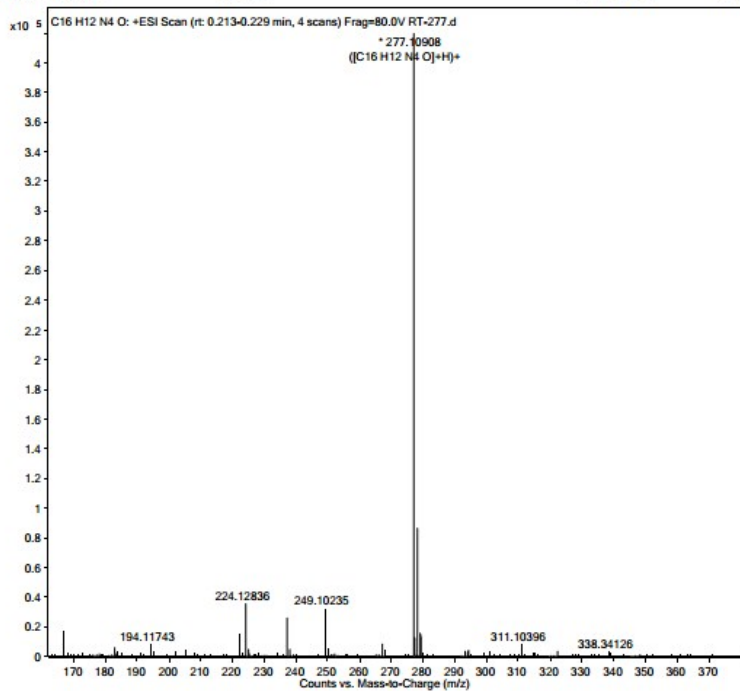

**HRMS Spectrum of 3bn**

Sample Name	RT-303	Position	P1-B9	Instrument Name	ACHS LC QTOF
User Name	LCMSQTOF-PC/Analyst	Inj Vol	0.025	InjPosition	
Sample Type	Sample	IRM Calibration Status	Success	Data Filename	RT-303.d
ACQ Method	SONY-AG-FS-21-03-2017.m	Comment		Acquired Time	21-03-2017 12:54:55

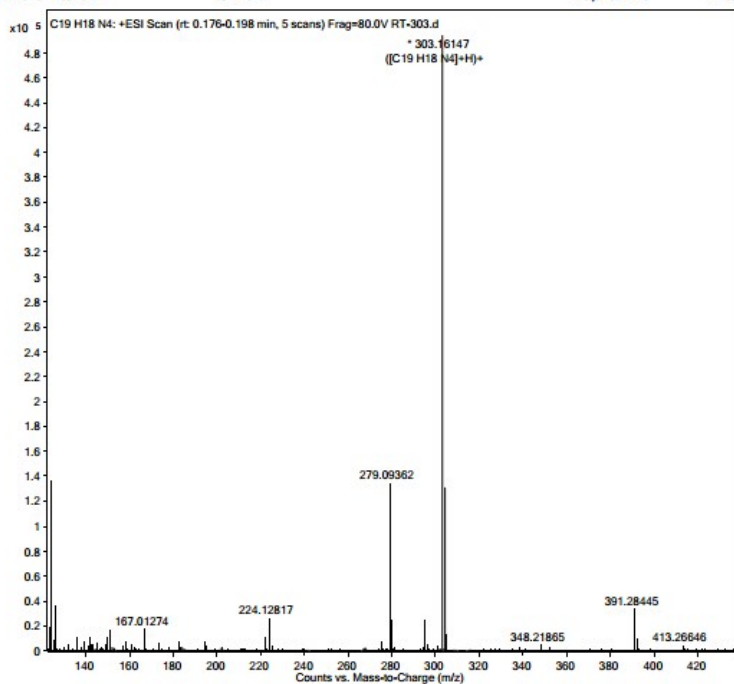

**HRMS Spectrum of 3bi**

Sample Name	RT-265-R	Position	P1-B8	Instrument Name	ACHS LC QTOF
User Name	LCMSQTOF-PC\Analyst	Inj Vol	0.025	InjPosition	
Sample Type		IRM Calibration Status	Success	Data Filename	RT-265-R.d
ACQ Method	SONY-AG-FS-21-03-2017.m	Comment		Acquired Time	21-03-2017 12:52:55

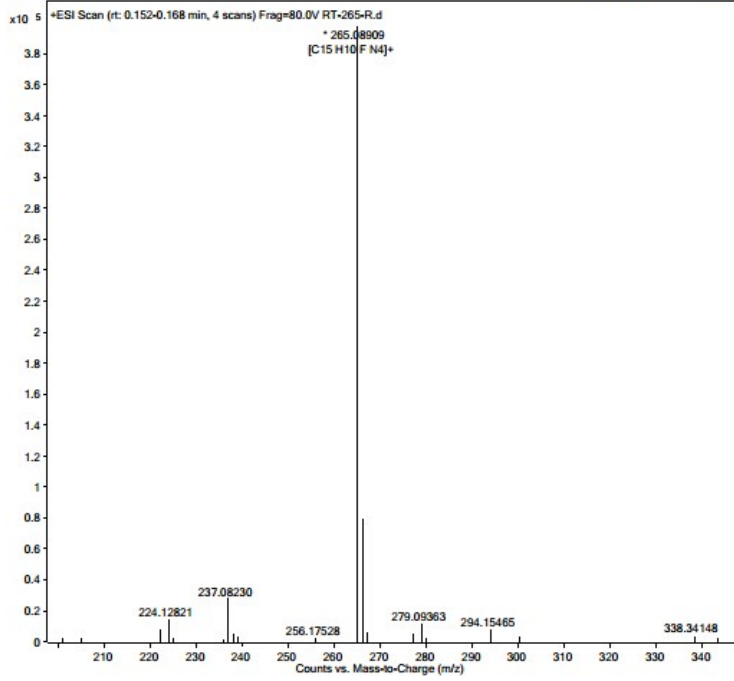

**HRMS Spectrum of 3ah**

Sample Name	RT-333	Position	P1-A9	Instrument Name	ACMS LC QTOF
User Name	LCHSQTOF-PC\Analyst	Inj Vol	0.025	InjPosition	
Sample Type	Sample	IRM Calibration Status	Success	Data Filename	RT-333.d
ACQ Method	SONY-AG-F5-21-03-2017.m	Comment		Acquired Time	21-03-2017 12:28:48

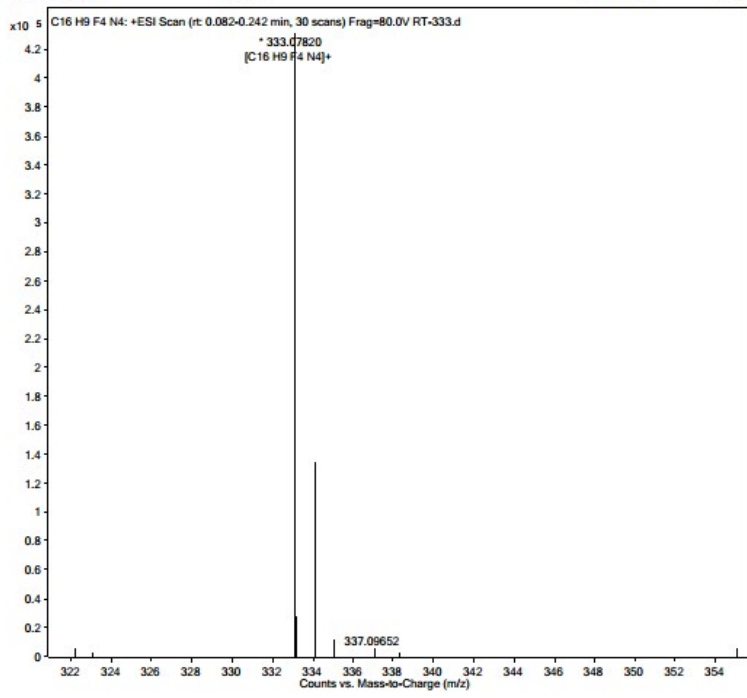

**HRMS Spectrum of 3a**

START-F #18-65 RT: 0.07-0.23 AV: 48 NL: 2.40E5  
T: FTMS (1,1) + p ESI Full ms [50.00-1000.00]

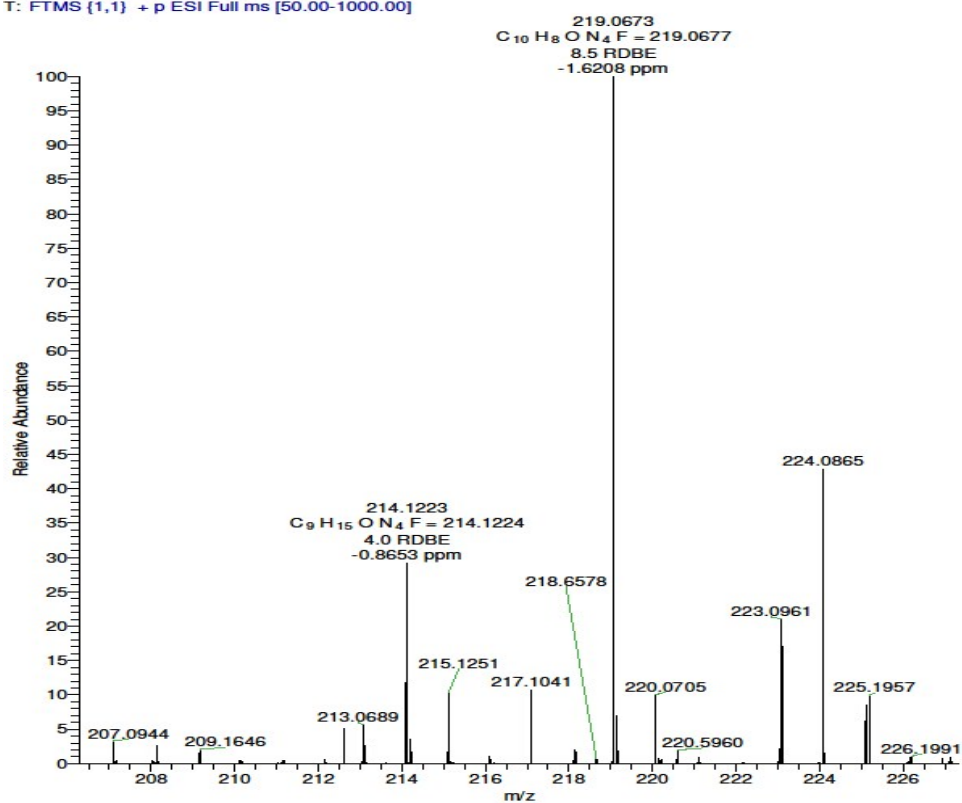

HRMS Spectrum of 3ap



Sample Name	RT-281	Position	P2-E2	Instrument Name	ACMS LC QTOF
User Name	LCHSQTOF-PC/Analyst	Inj Vol	0.1	Inj Position	
Sample Type	Sample	IRM Calibration Status	Success	Data Filename	RT-281.d
ACQ Method	SONY-AG-F5-21-03-2017.m	Comment		Acquired Time	06-04-2017 14:02:25

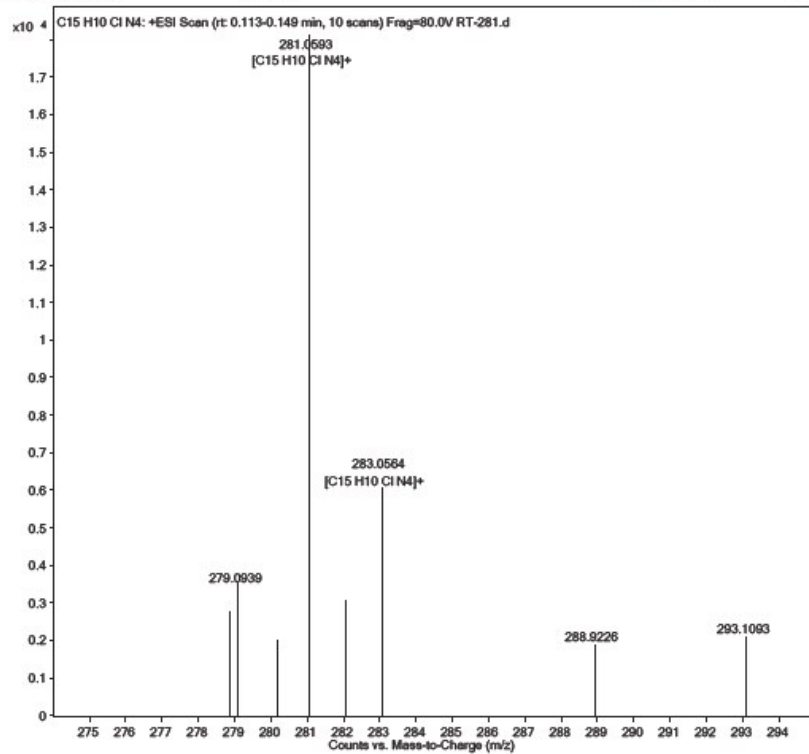

HRMS Spectrum of 3eh

Qualitative Plot Window Report

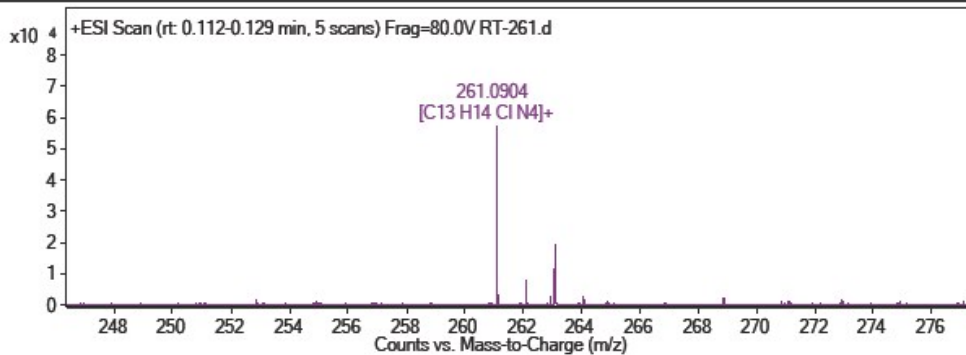

HRMS Spectrum of 3ea

Sample Name	RT-227	Position	P2-E3	Instrument Name	ACMS LC QTOF
User Name	LCMSQTOF-PC/Analyst	Inj Vol	0.1	InjPosition	
Sample Type	Sample	IRM Calibration Status	Success	Data Filename	RT-227.d
ACQ Method	SONY-AG-F5-21-03-2017.m	Comment		Acquired Time	06-04-2017 14:04:26

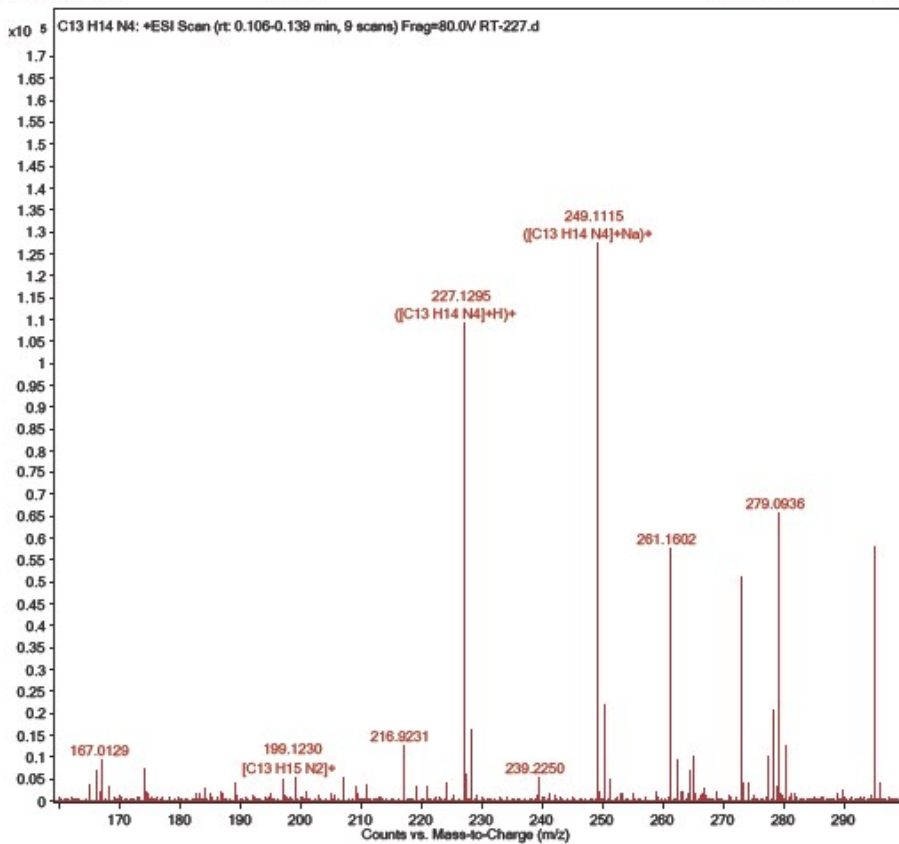

HRMS Spectrum of 3ba

Qualitative Plot Window Report

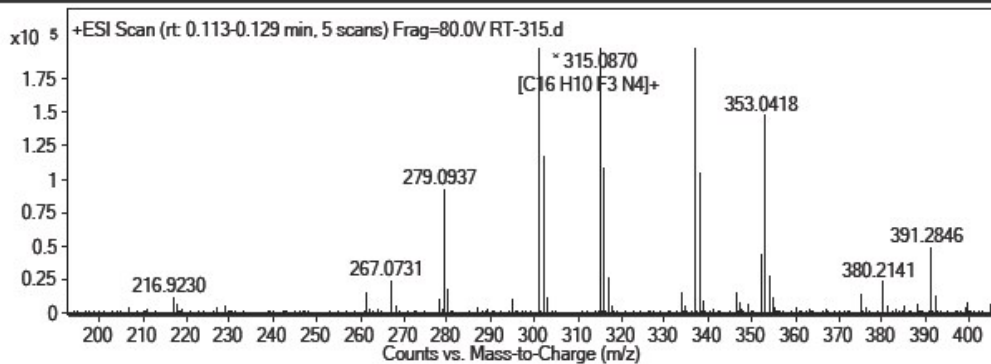

**HRMS Spectrum of 3bl**

Sample Name	RT-287.5	Position	P2-D9	Instrument Name	ACMS LC QTOF
User Name	LCHSQTOF-PC/Analyst	Inj Vol	0.1	Inj Position	
Sample Type	Sample	IRM Calibration Status	Success	Data Filename	RT-287.5.d
ACQ Method	SONY-AG-F5-21-03-2017.m	Comment		Acquired Time	06-04-2017 13:54:17

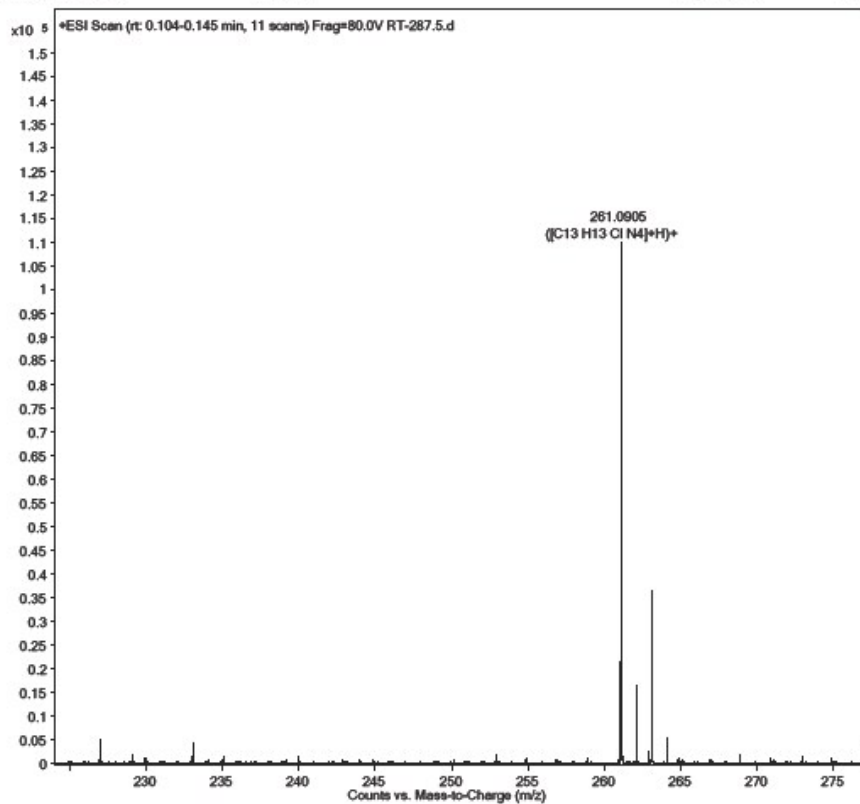

HRMS Spectrum of 3ch

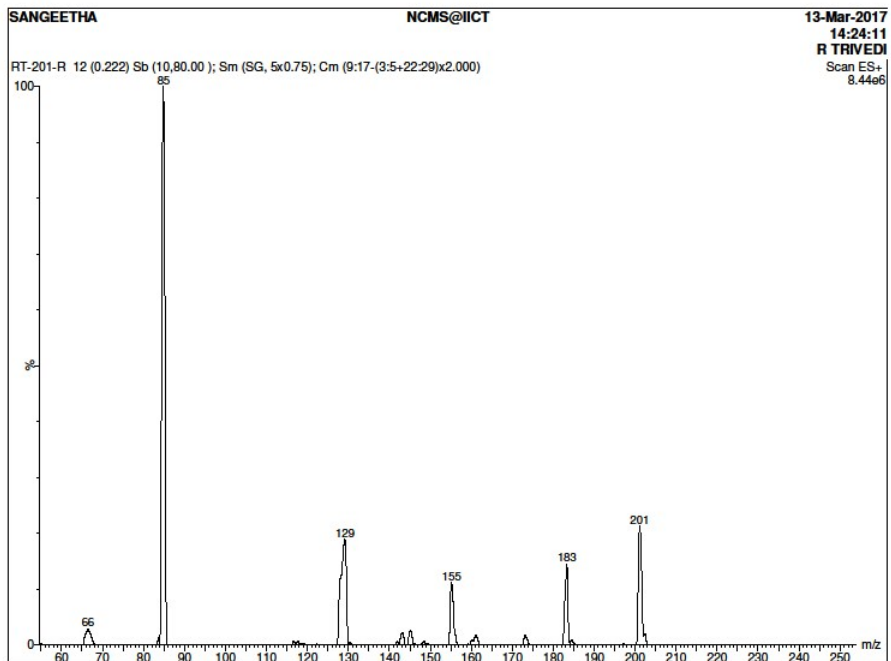

ESI/ MS Spectrum of 3bp

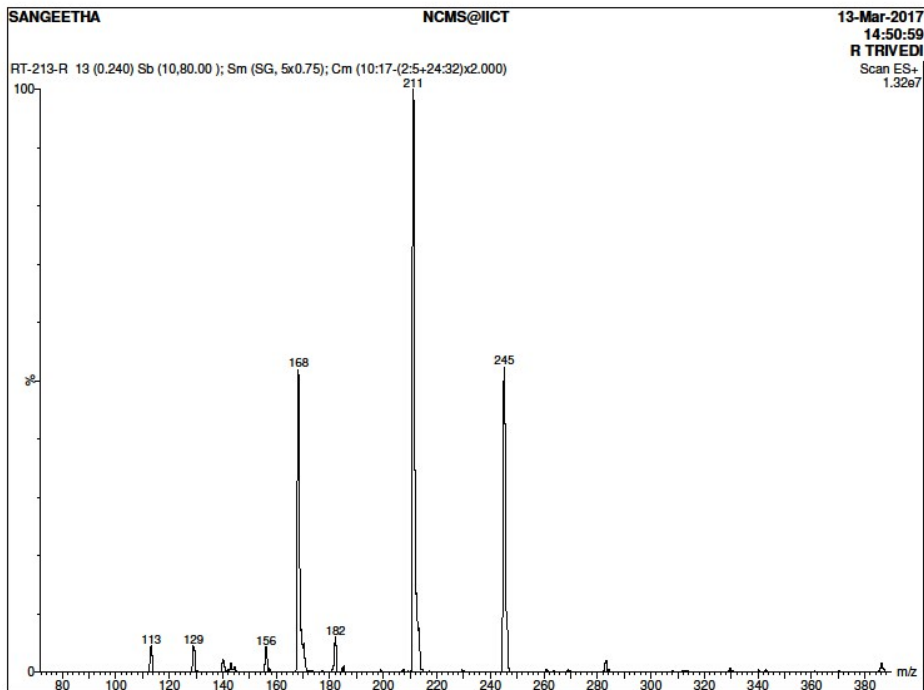

ESI/ MS Spectrum of 3aa

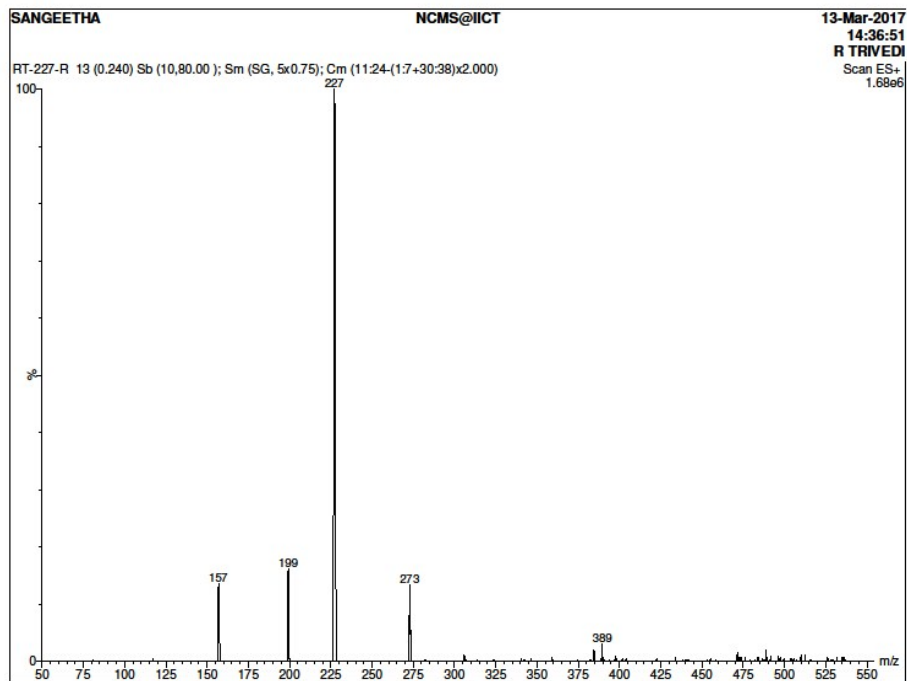

ESI/ MS Spectrum of 3ba

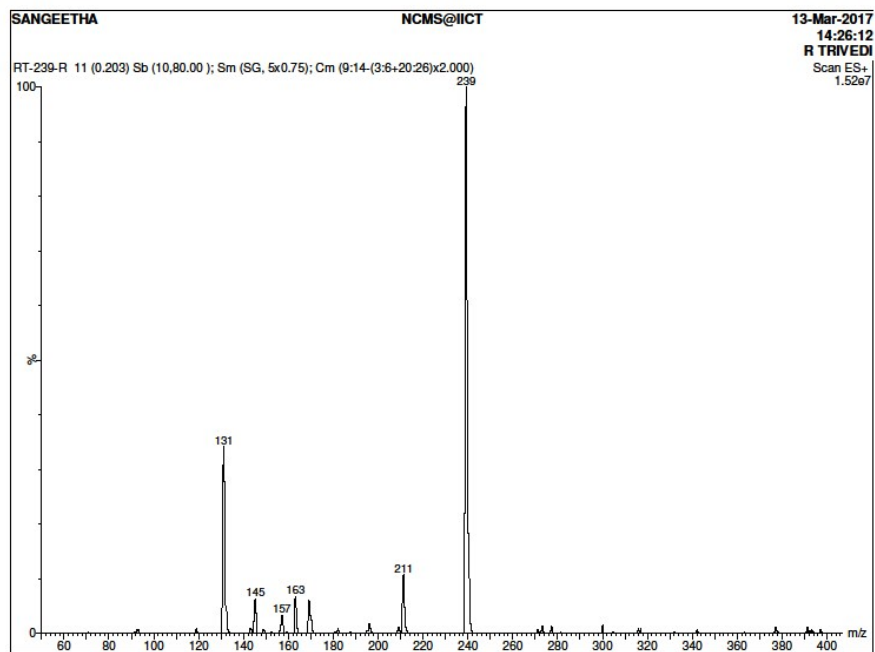

ESI/ MS Spectrum of 3bf

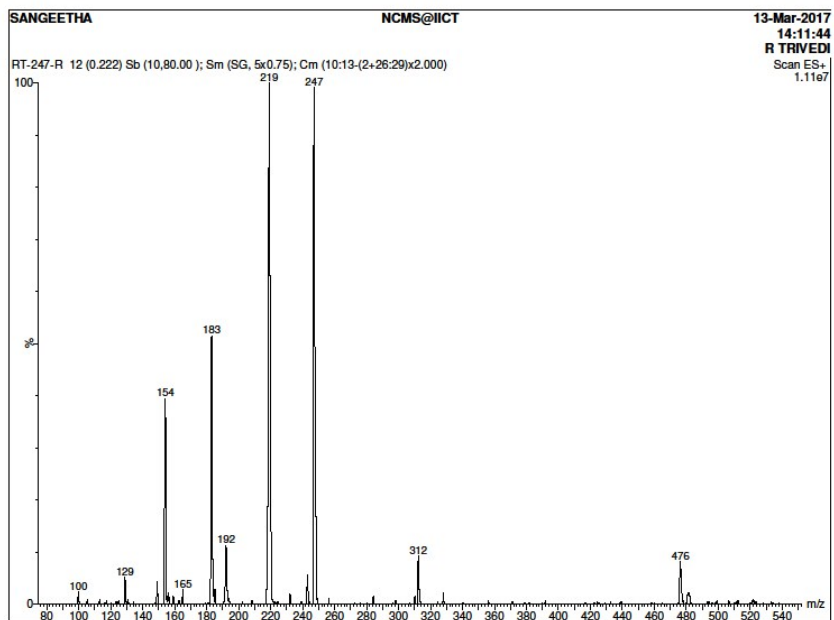

ESI/ MS Spectrum of 3bh

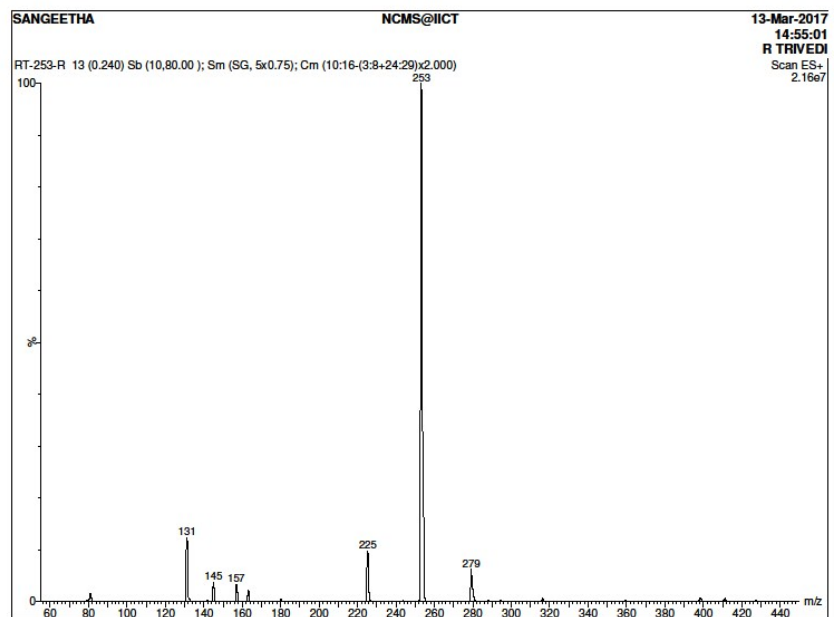

ESI/ MS Spectrum of 3be



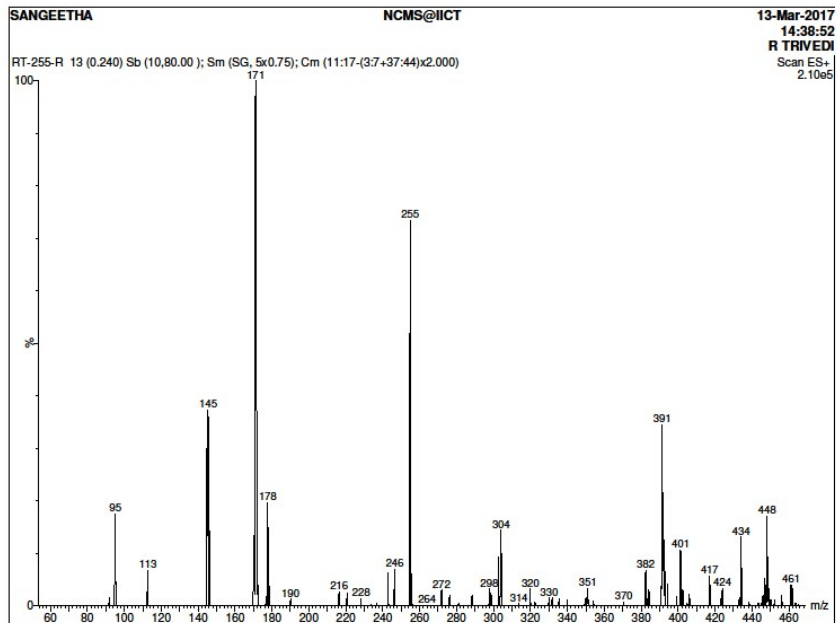

ESI/ MS Spectrum of 3bb

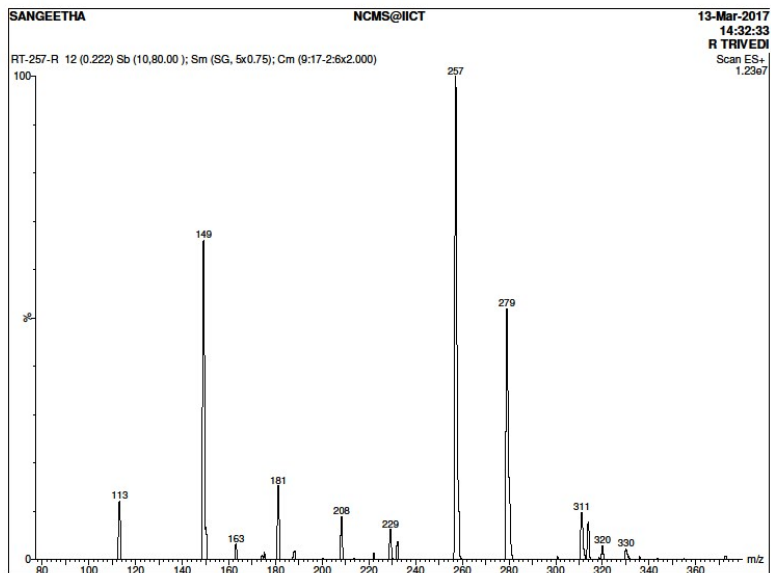

ESI/ MS Spectrum of 3af

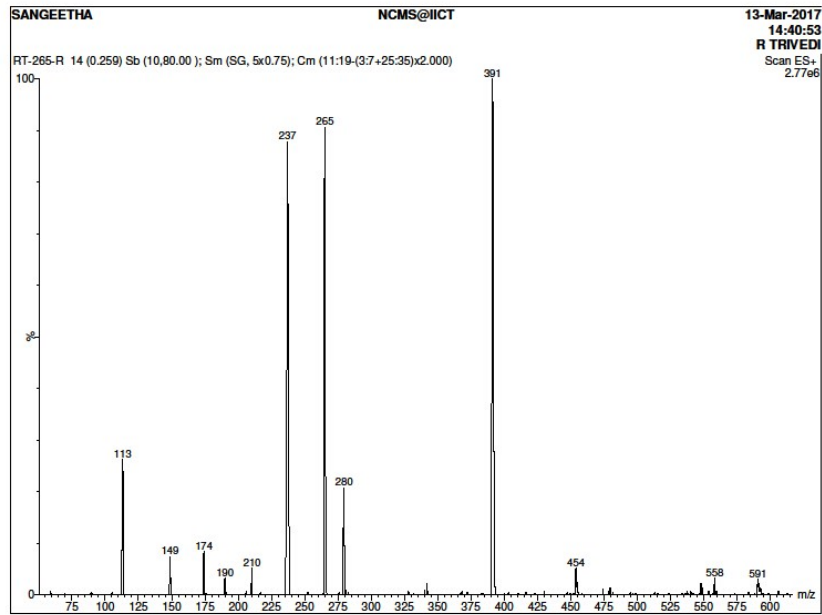

ESI/ MS Spectrum of 3bk

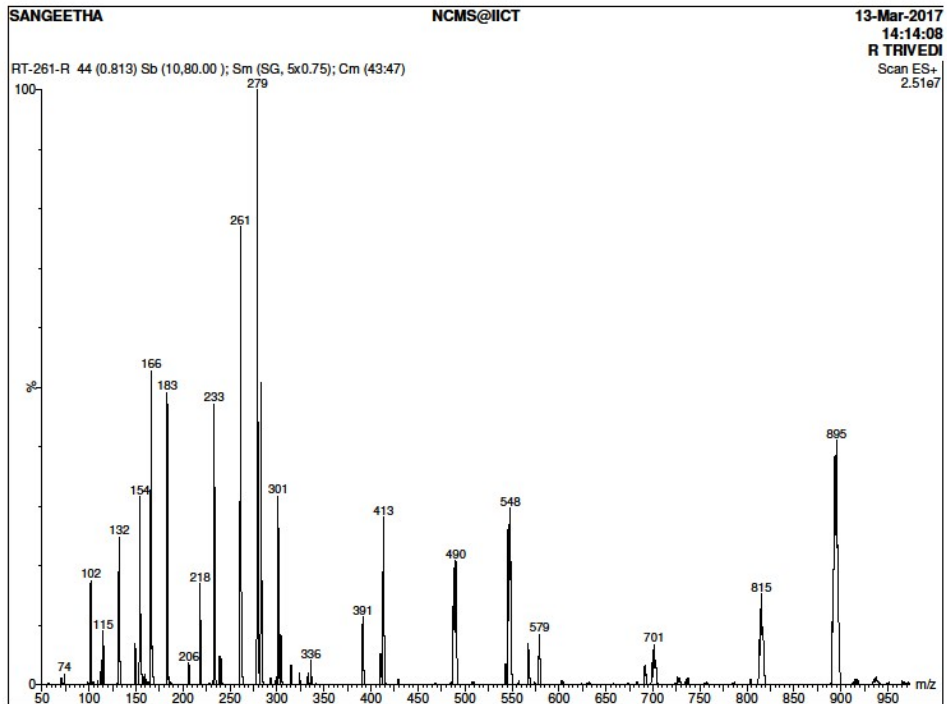

ESI/ MS Spectrum of 3ch

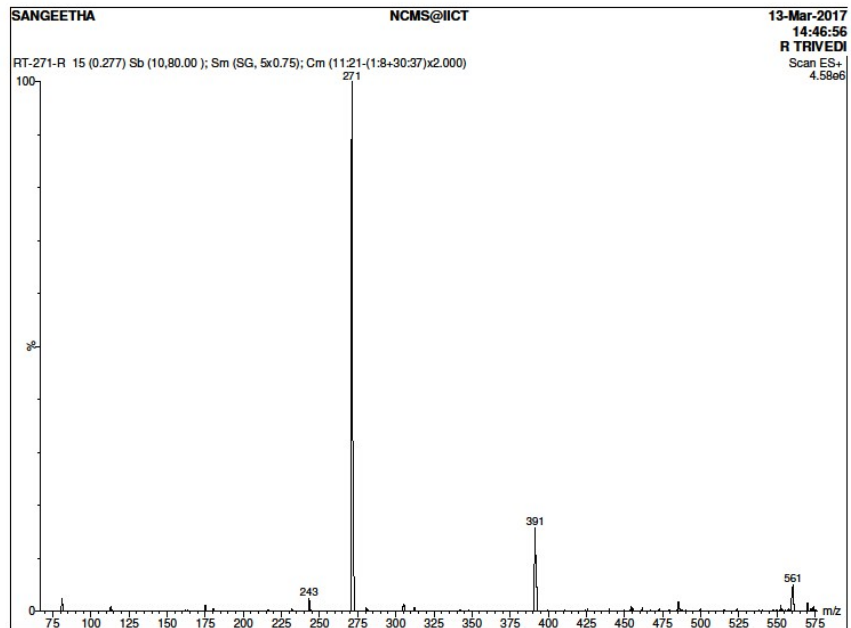

ESI/ MS Spectrum of 3ae

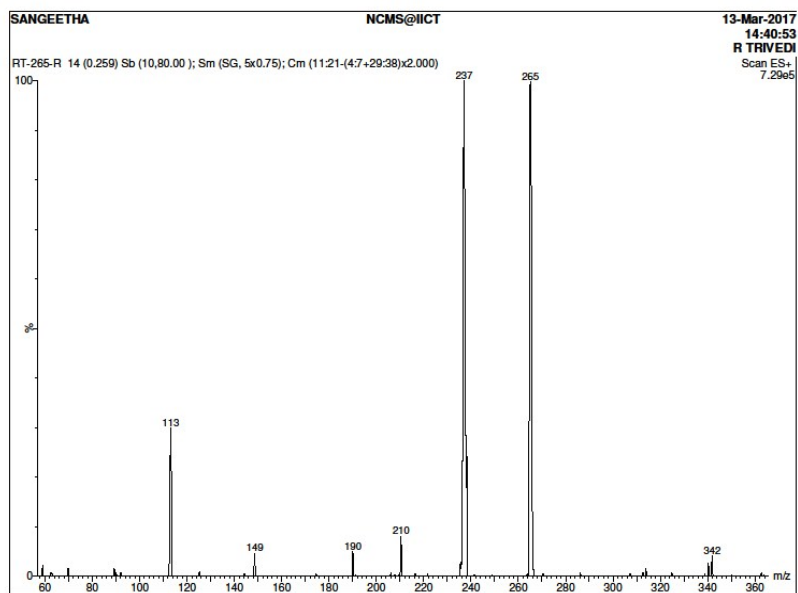

ESI/ MS Spectrum of 3ah

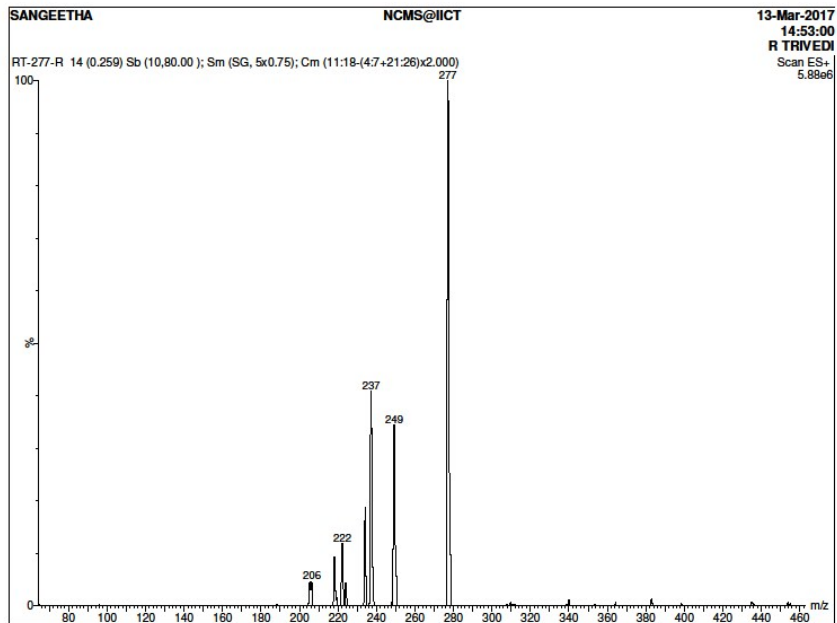

ESI/ MS Spectrum of 3bn

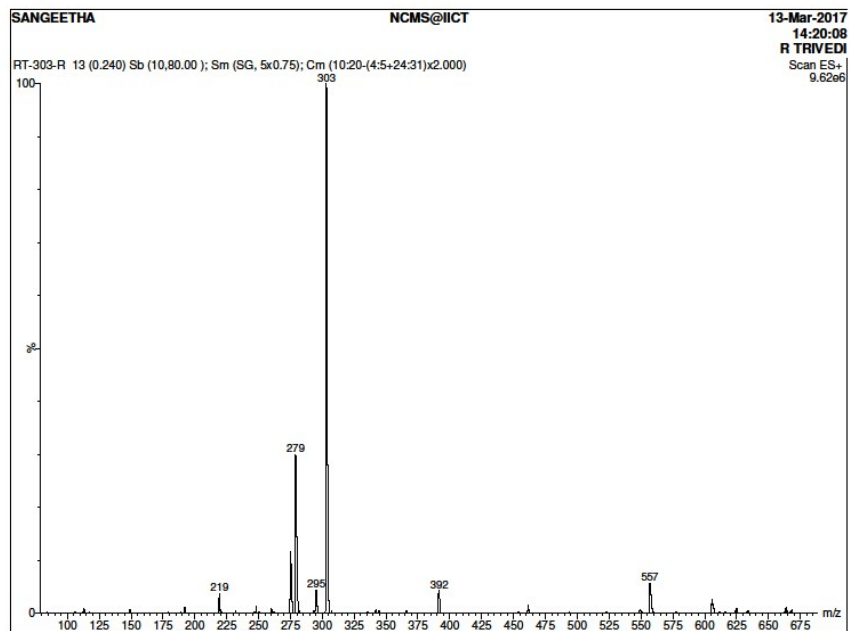

ESI/ MS Spectrum of 3bi

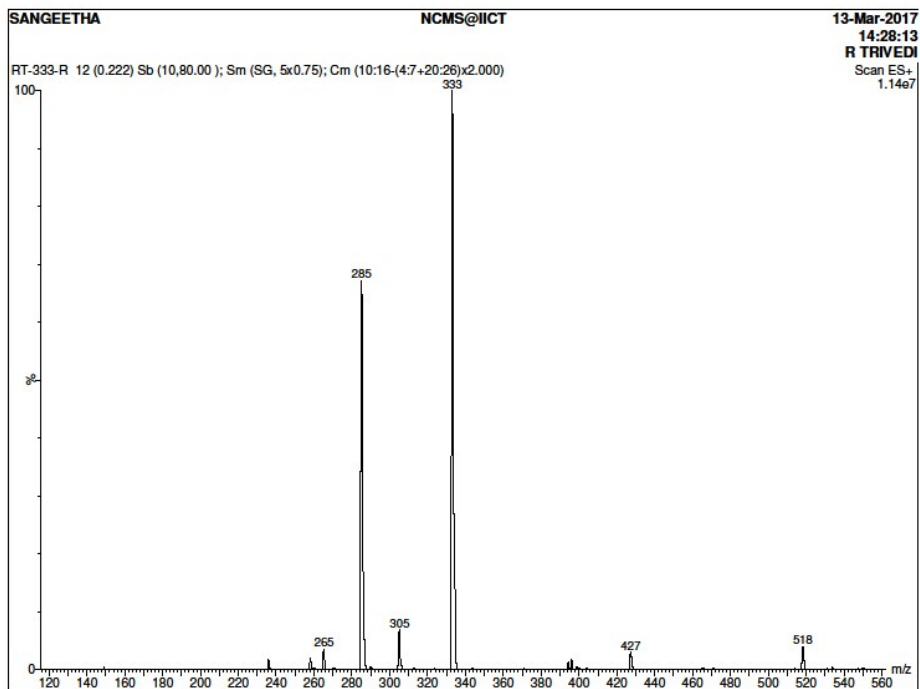

ESI/ MS Spectrum of 3a

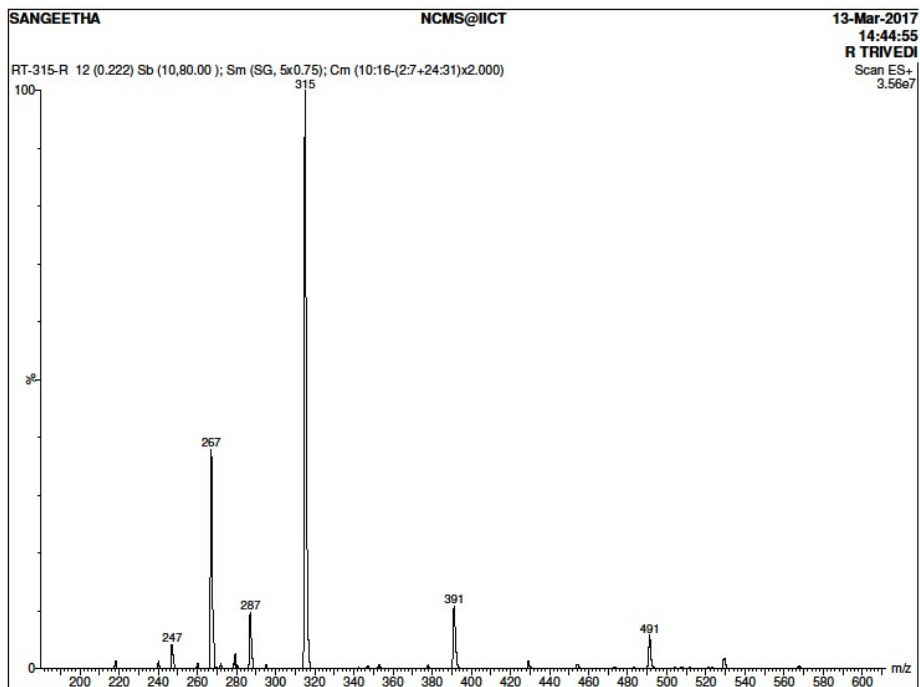

ESI/ MS Spectrum of 3b

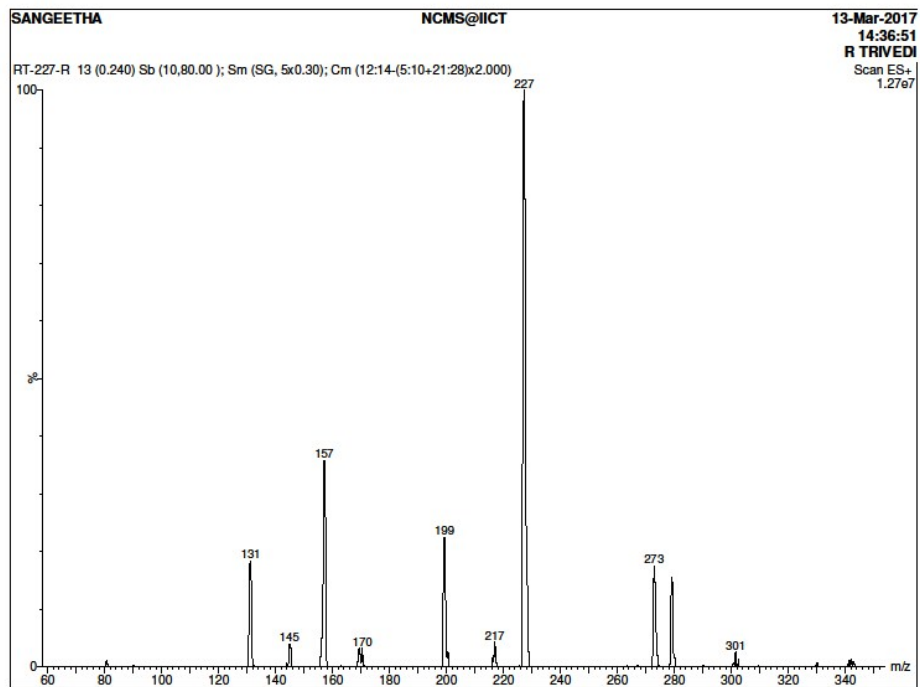

ESI/ MS Spectrum of 3cd