

RK-8 #172 RT: 0.76 AV: 1 NL: 7.61E9
T: FTMS + p ESI Full ms [100.00-1500.00]

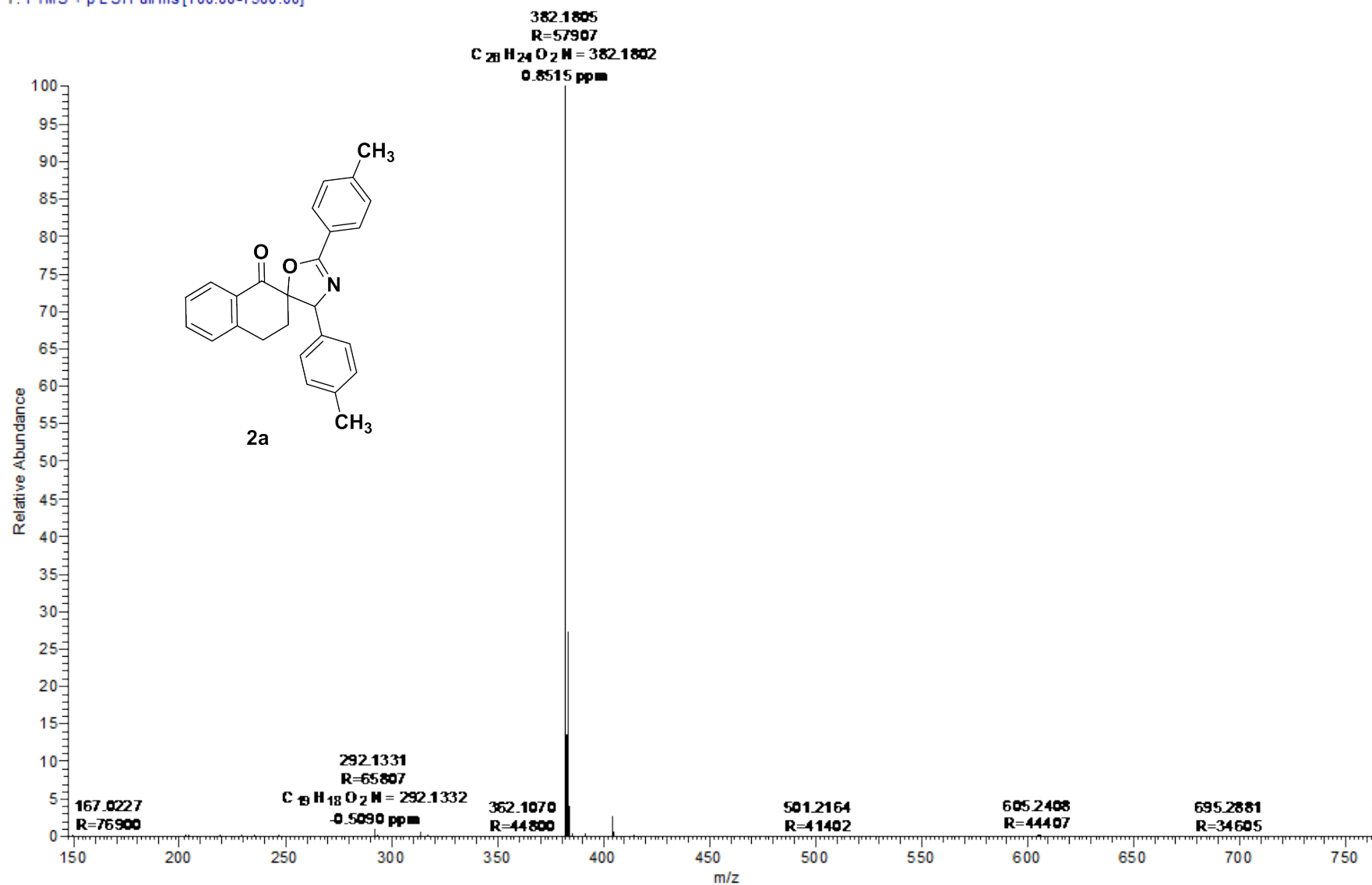

rk-12_170228162123 #161 RT: 0.71 AV: 1 NL: 4.49E9
T: FTMS + p ESI Full ms [100.00-1500.00]

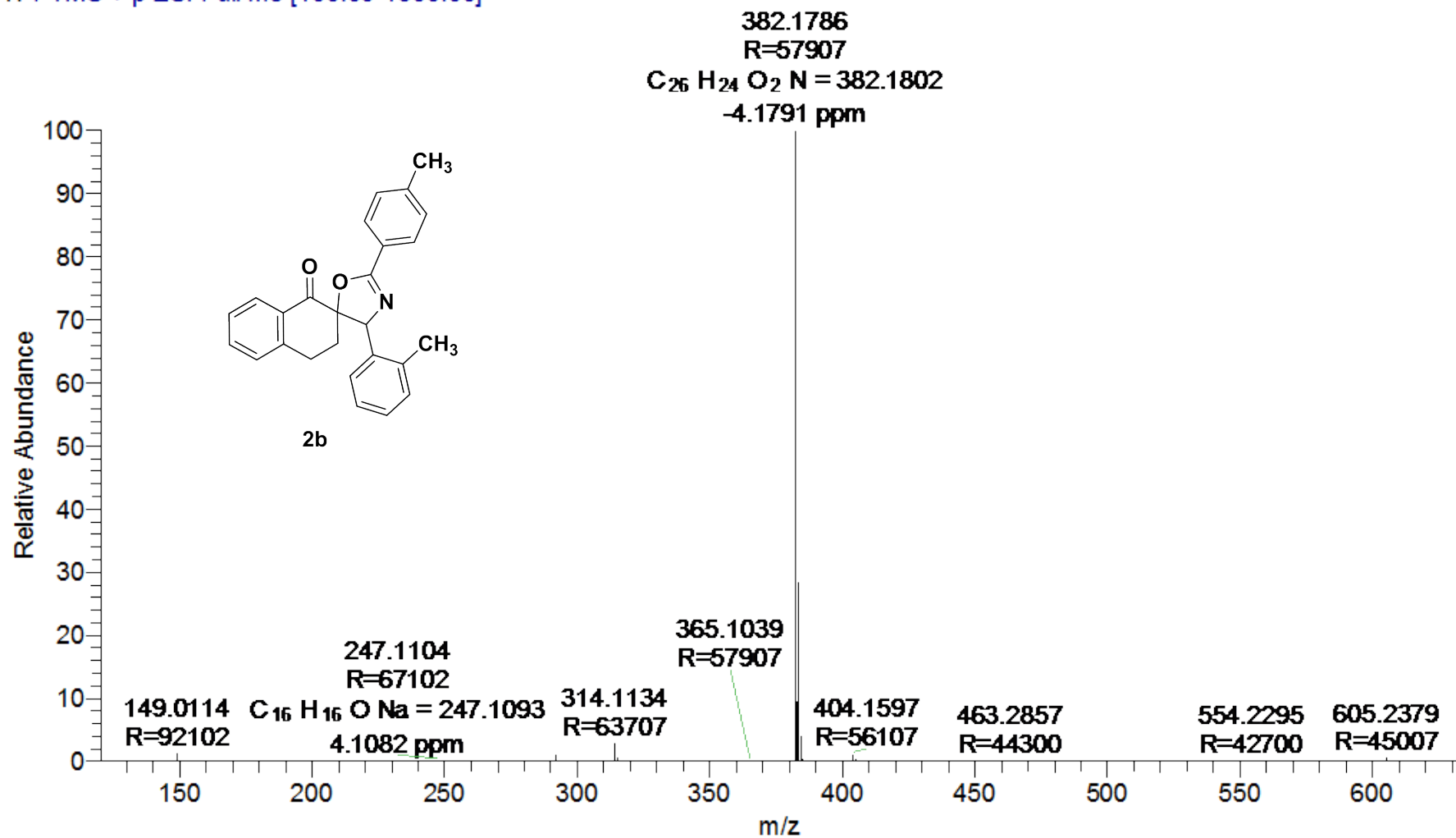

rk-11_170228161813 #149 RT: 0.66 AV: 1 NL: 6.60E9
T: FTMS + p ESI Full ms [100.00-1500.00]

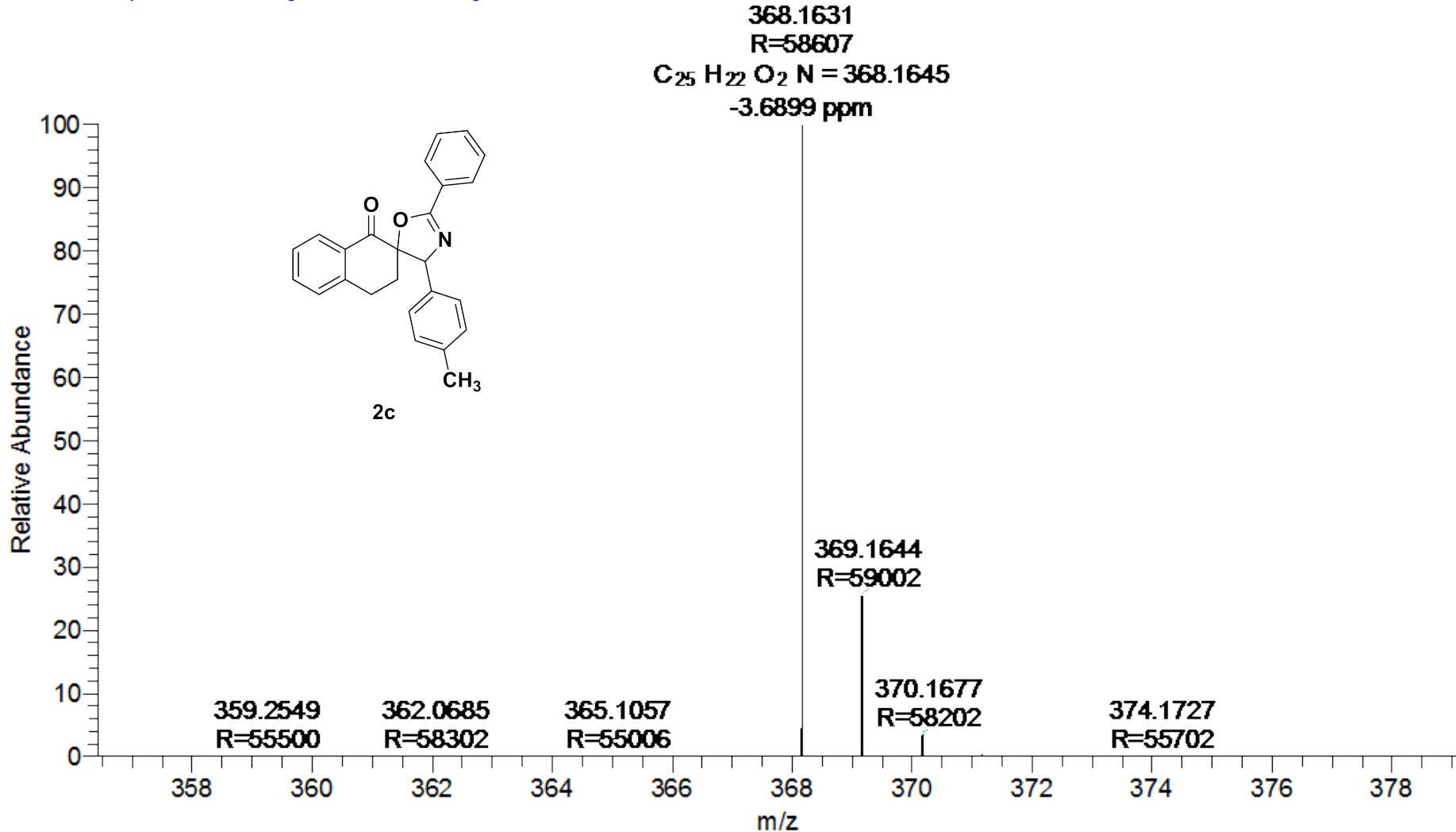

RK-7 #170 RT: 0.75 AV: 1 NL: 1.47E10
T: FTMS + p ESI Full ms [100.00-1500.00]

348.1961
R=60403
C₂₃H₂₀O₂N = 348.1958
0.9503 ppm

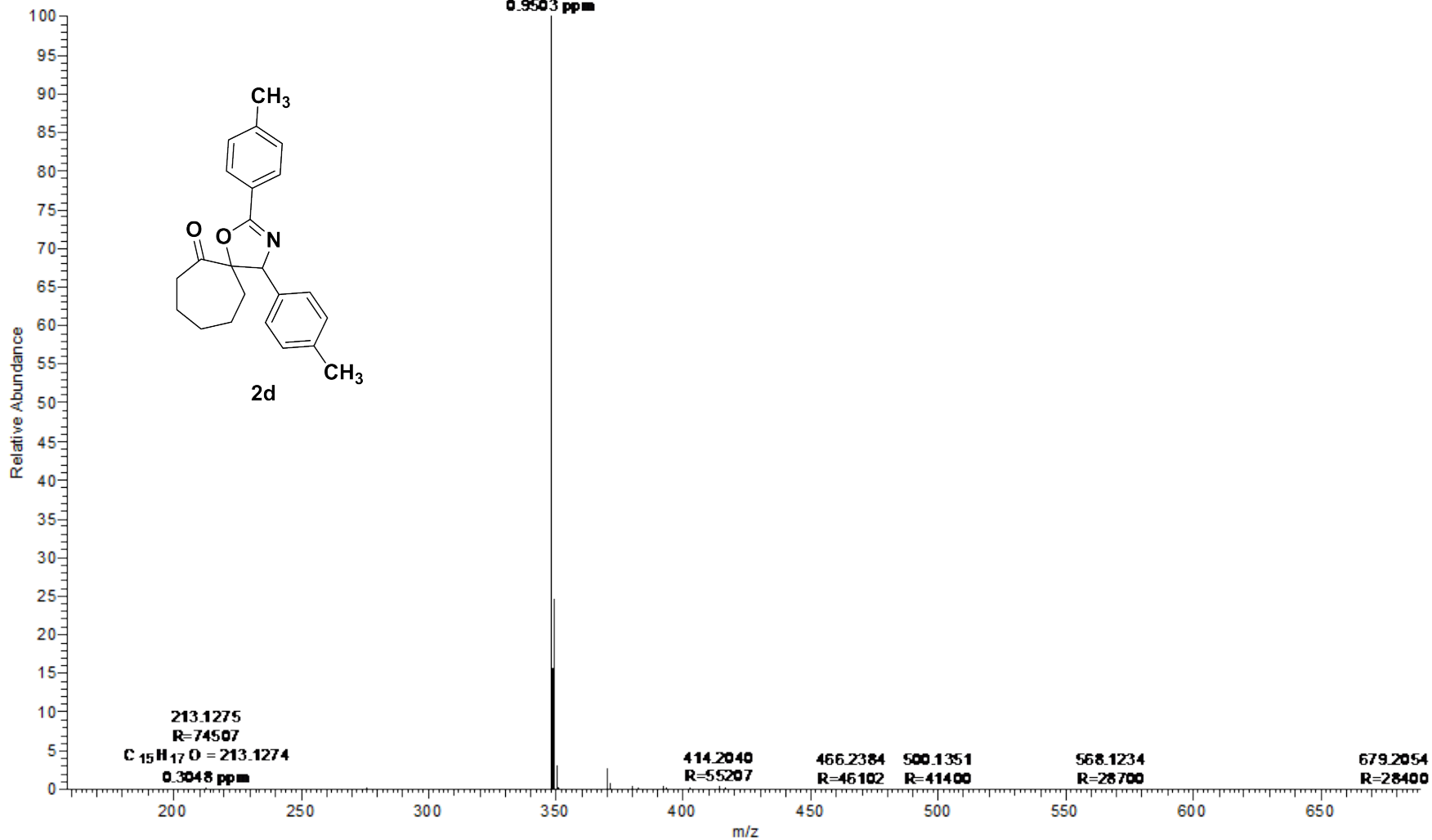

RK-21 #148 RT: 0.66 AV: 1 NL: 8.45E6
T: FTMS + p ESI Full ms [100.00-1500.00]

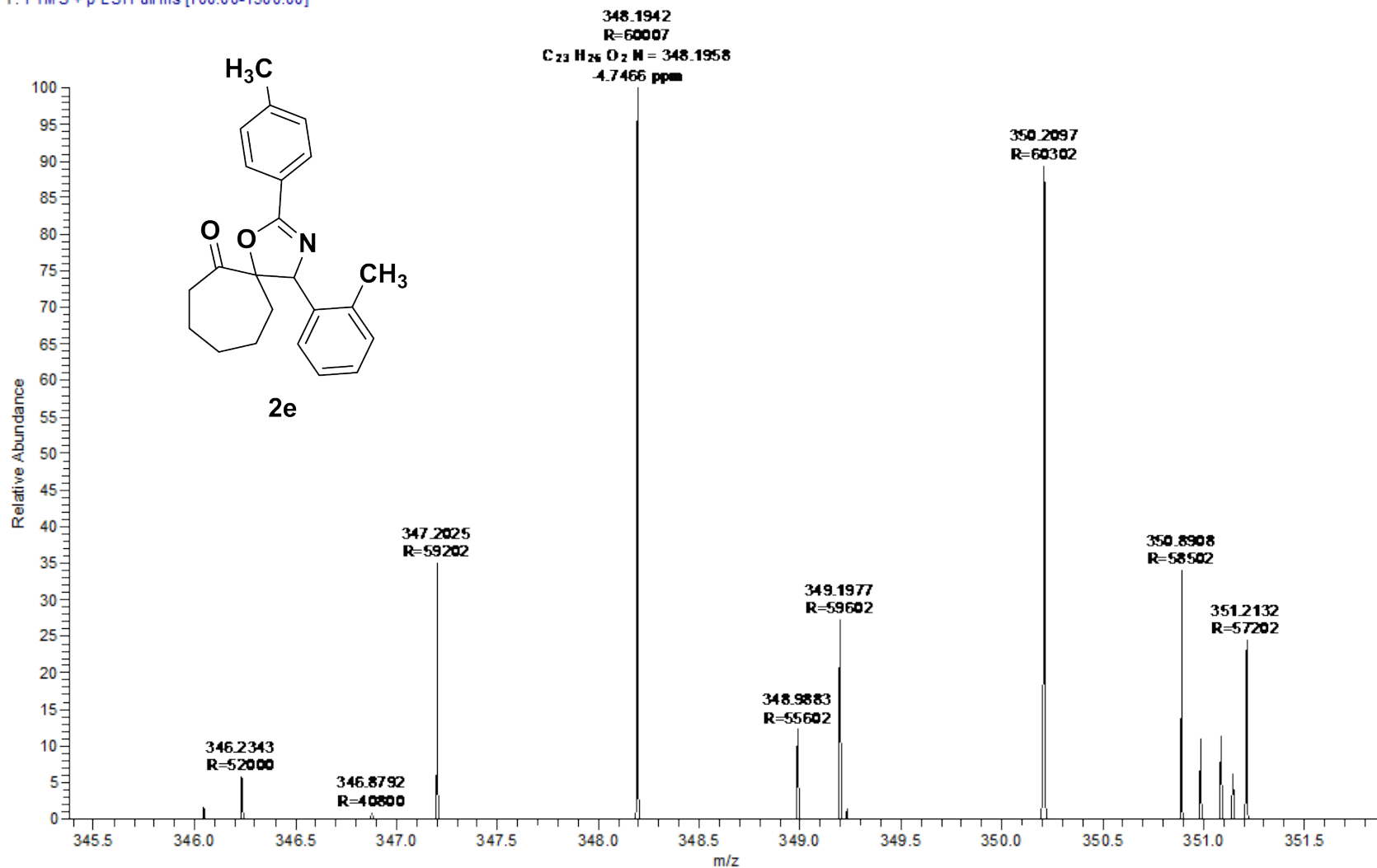

Rk-22 #131 RT: 0.58 AV: 1 NL: 2.37E9
T: FTM S + p ESI Full ms [100.00-1500.00]

394.2017
R=55807
C₂₄H₂₈O₄N = 394.2013
1.0295 ppm

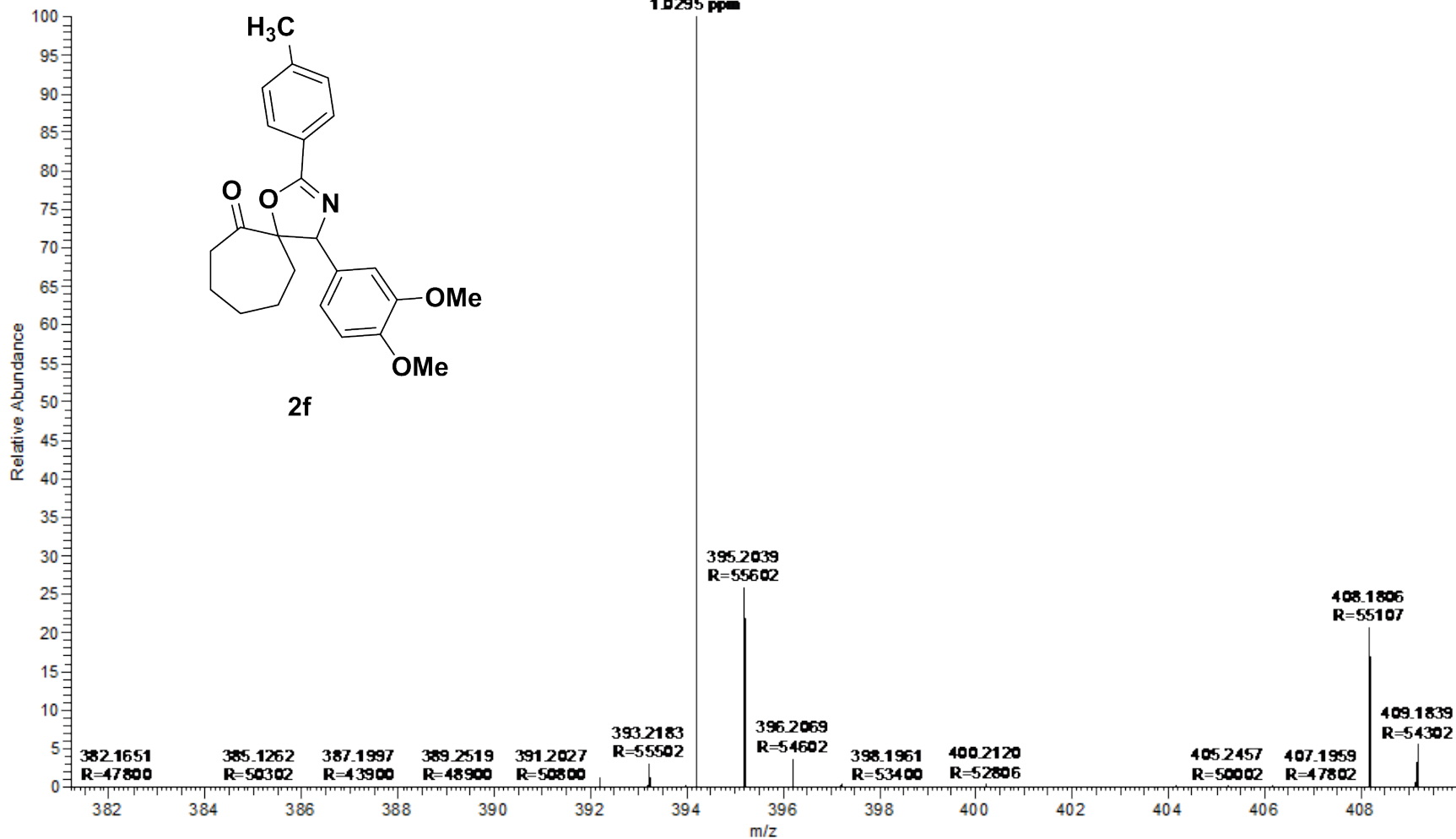

RK-23 #171 RT: 0.76 AV: 1 NL: 2.65E9
T: FTMS + p ESI Full ms [100.00-1500.00]

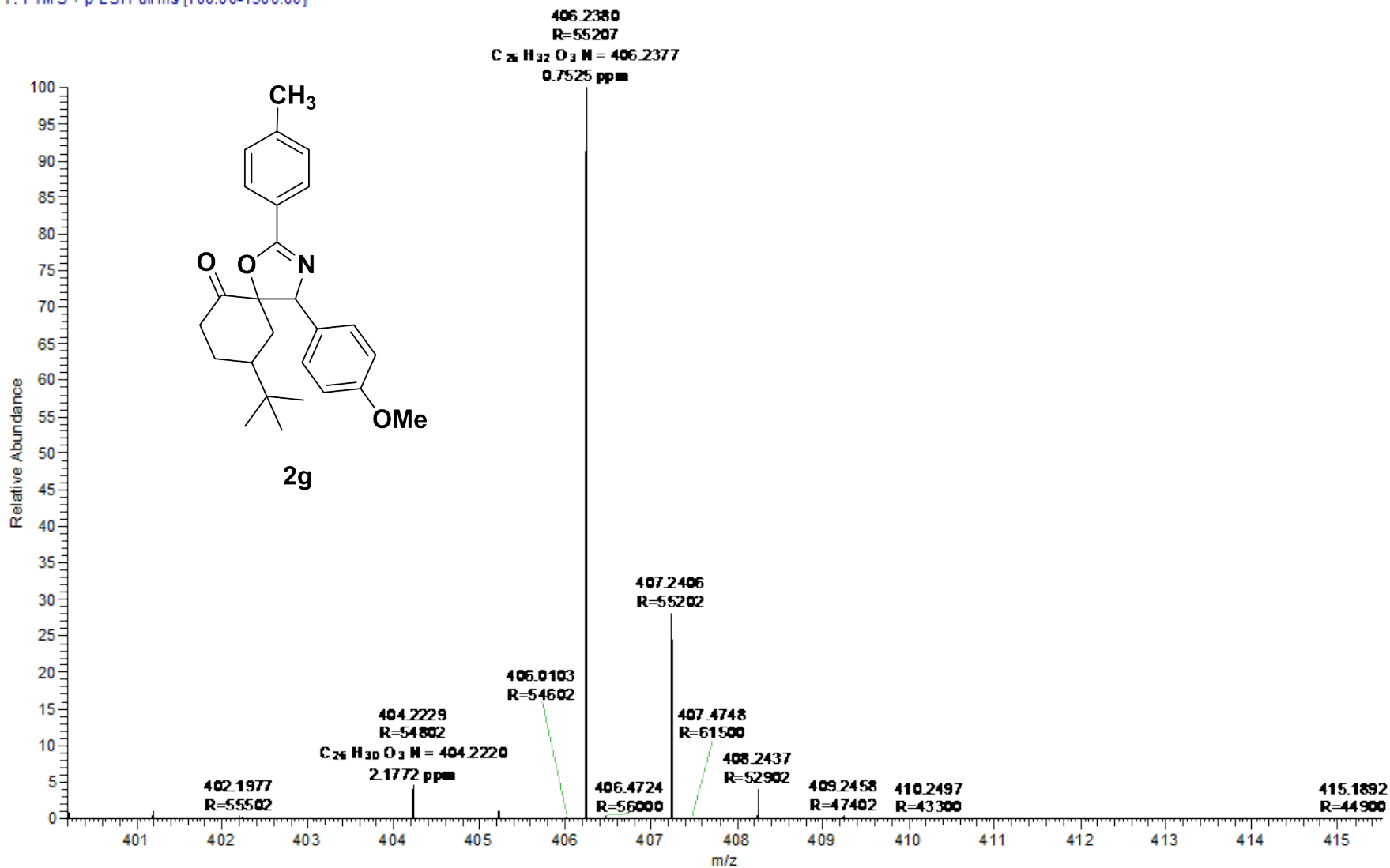

MS Spectrum

MSD1 SPC, time=1.389.1.771 of D:\DATA\OCT-2017\RK-1.D MM-ES+APCI, Pos. Scan, Frag: 70

100

Max: 49891

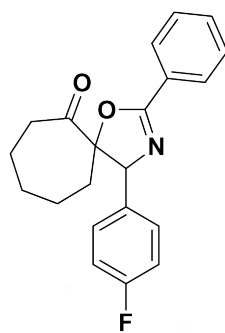

2h

80

60

40

20

0

338.1

339.1

250

275

300

325

350

375

400

425

m/z

118-1_160621111618 #147 RT: 0.65 AV: 1 NL: 2.33E9
T: FTMS + p ESI Full ms [100.00-1500.00]

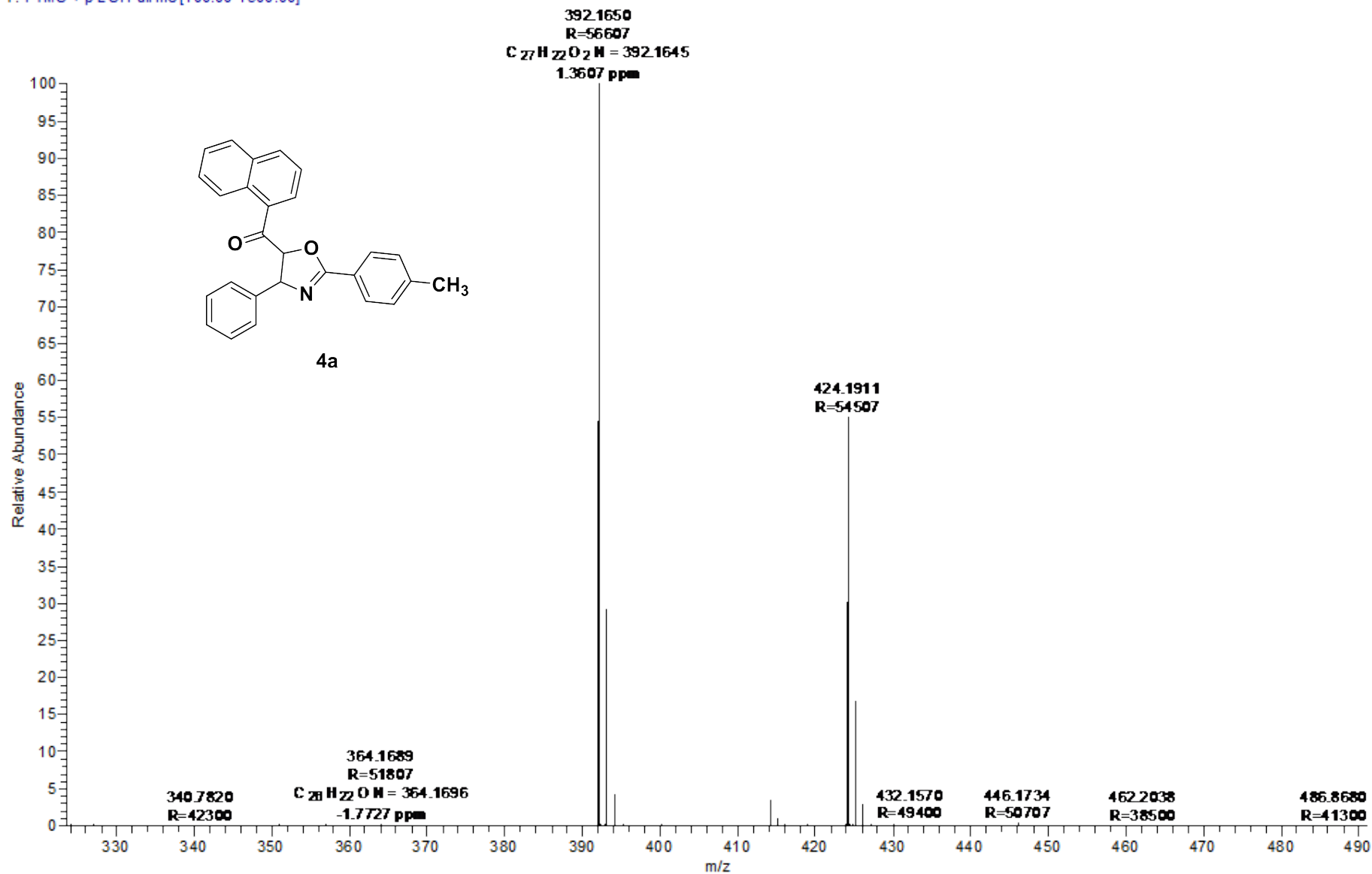

SP-119#142 RT: 0.63 AV: 1 NL: 1.92E7
: FTM S + p ESI Full ms [100.00-1500.00]

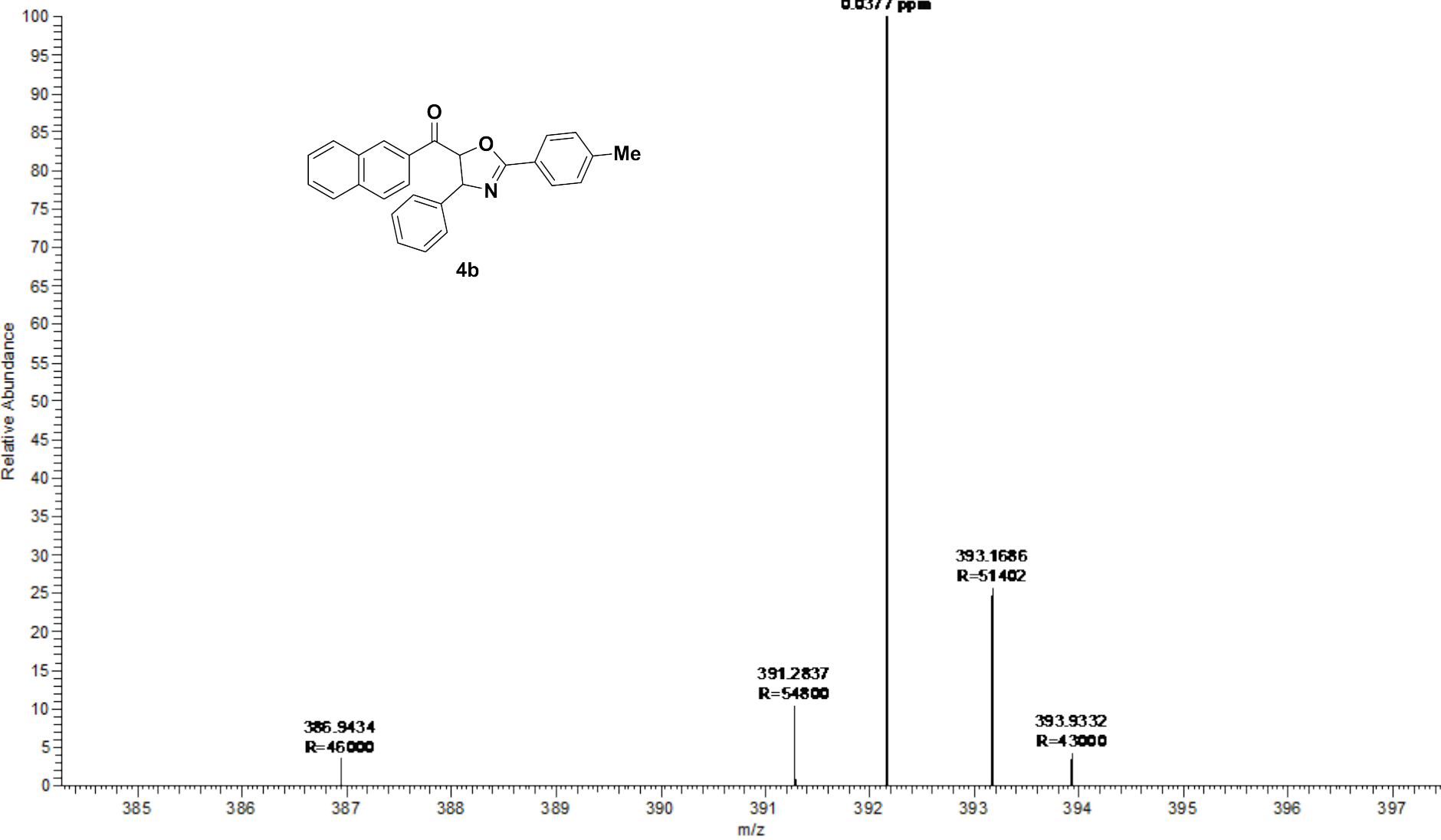

AZ-7 #148 RT: 0.66 AV: 1 NL: 2.05E6
T: FTMS + p ESI Full ms [100.00-1500.00]

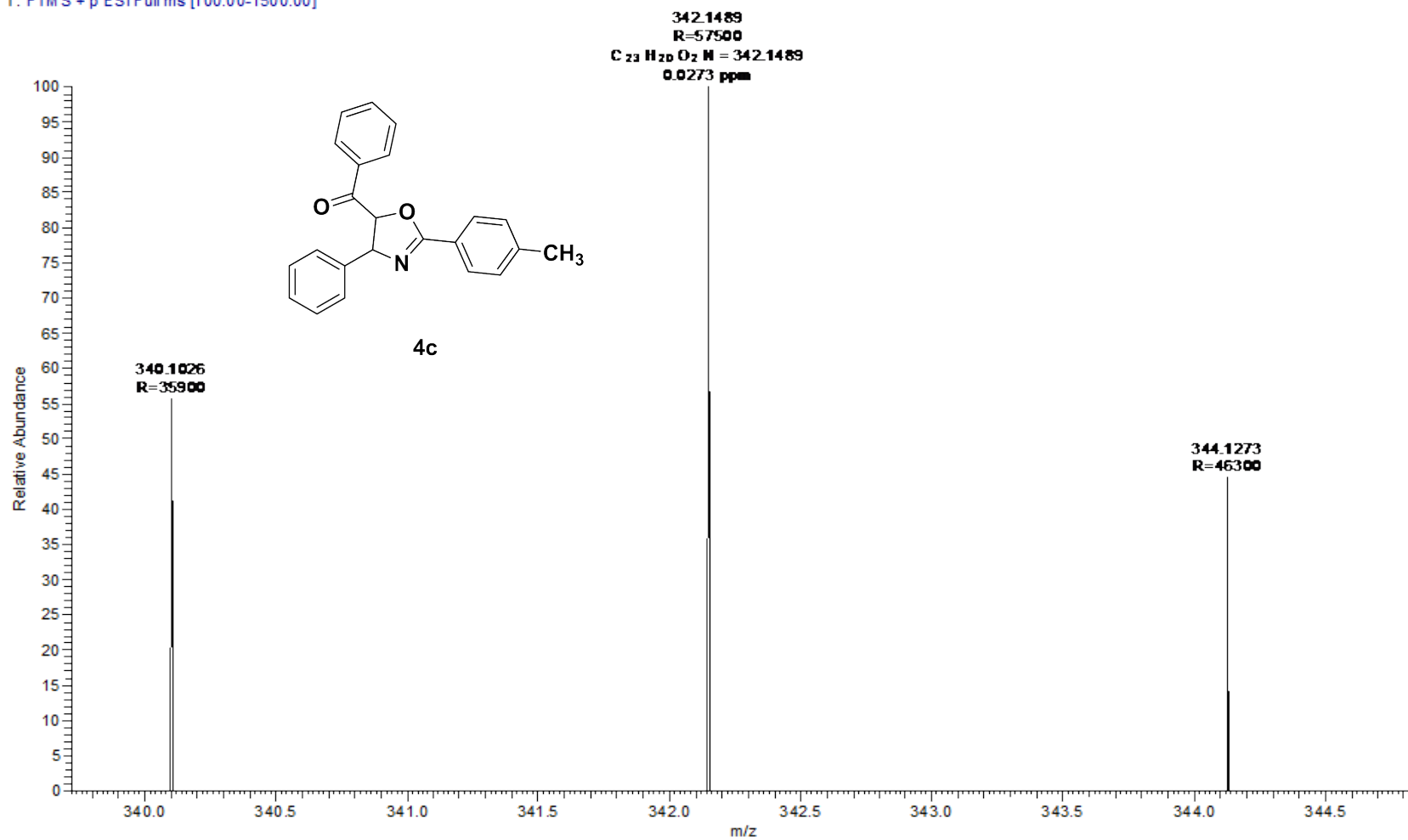

BP-149 #152 RT: 0.67 AV: 1 NL: 6.12E9
T: FTMS + p ESI Full ms [100.00-1500.00]

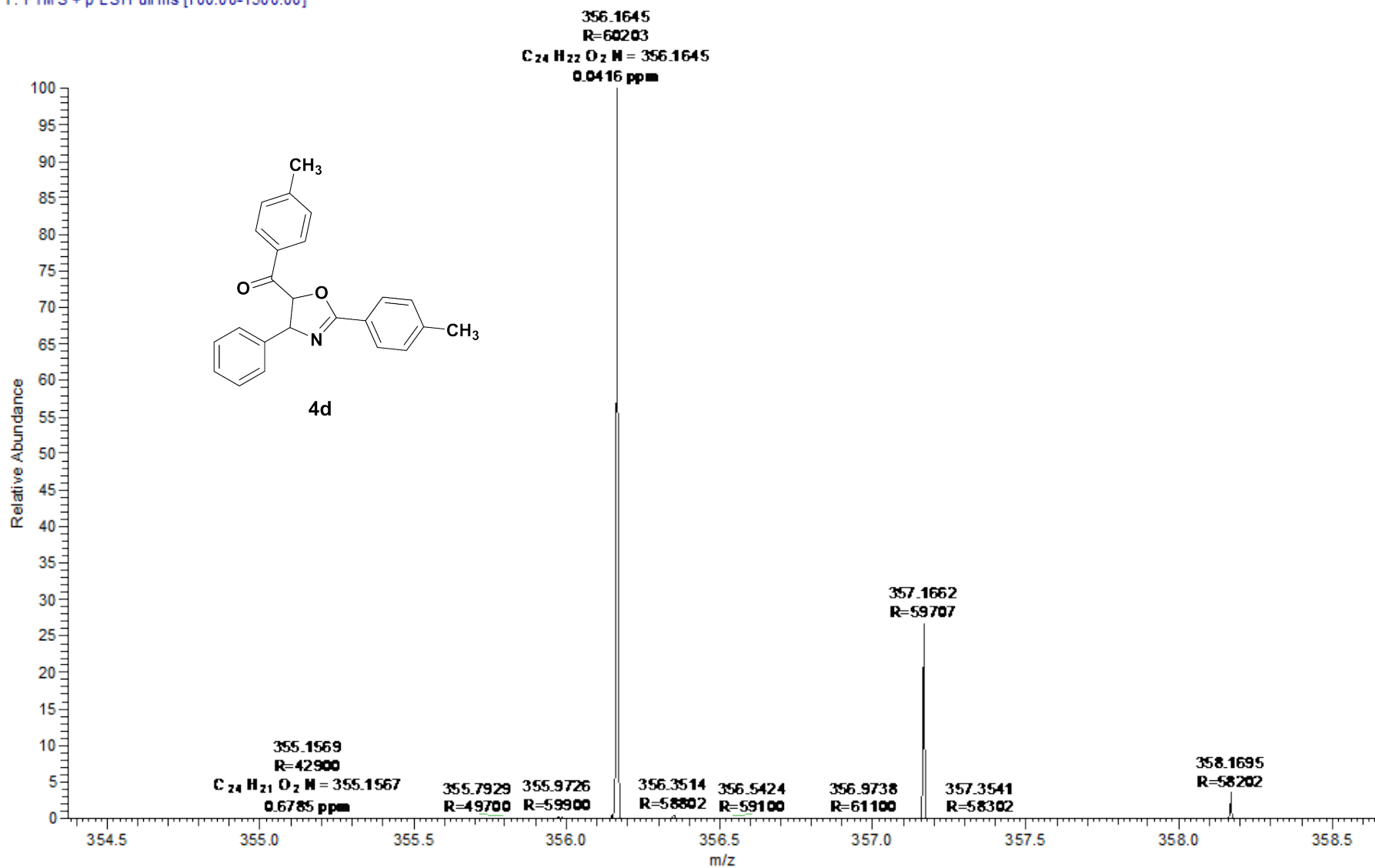

BP-122-I#112 RT: 0.50 AV: 1 NL: 5.73E6
T: FTMS + p ESI Full ms [100.00-1500.00]

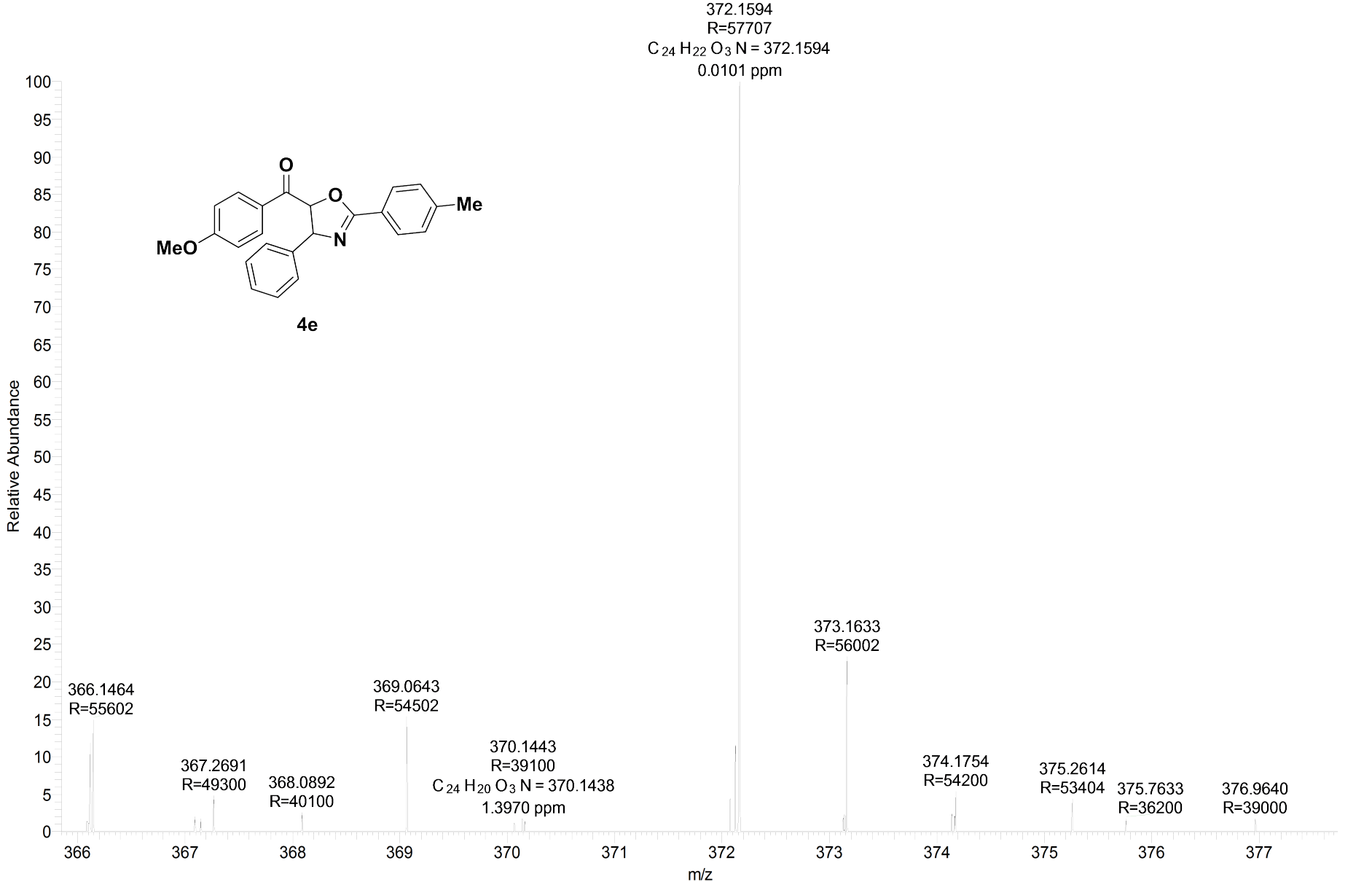

124-2 #142 RT: 0.63 AV: 1 NL: 7.68E7
T: FTMS + p ESI Full ms [100.00-1500.00]

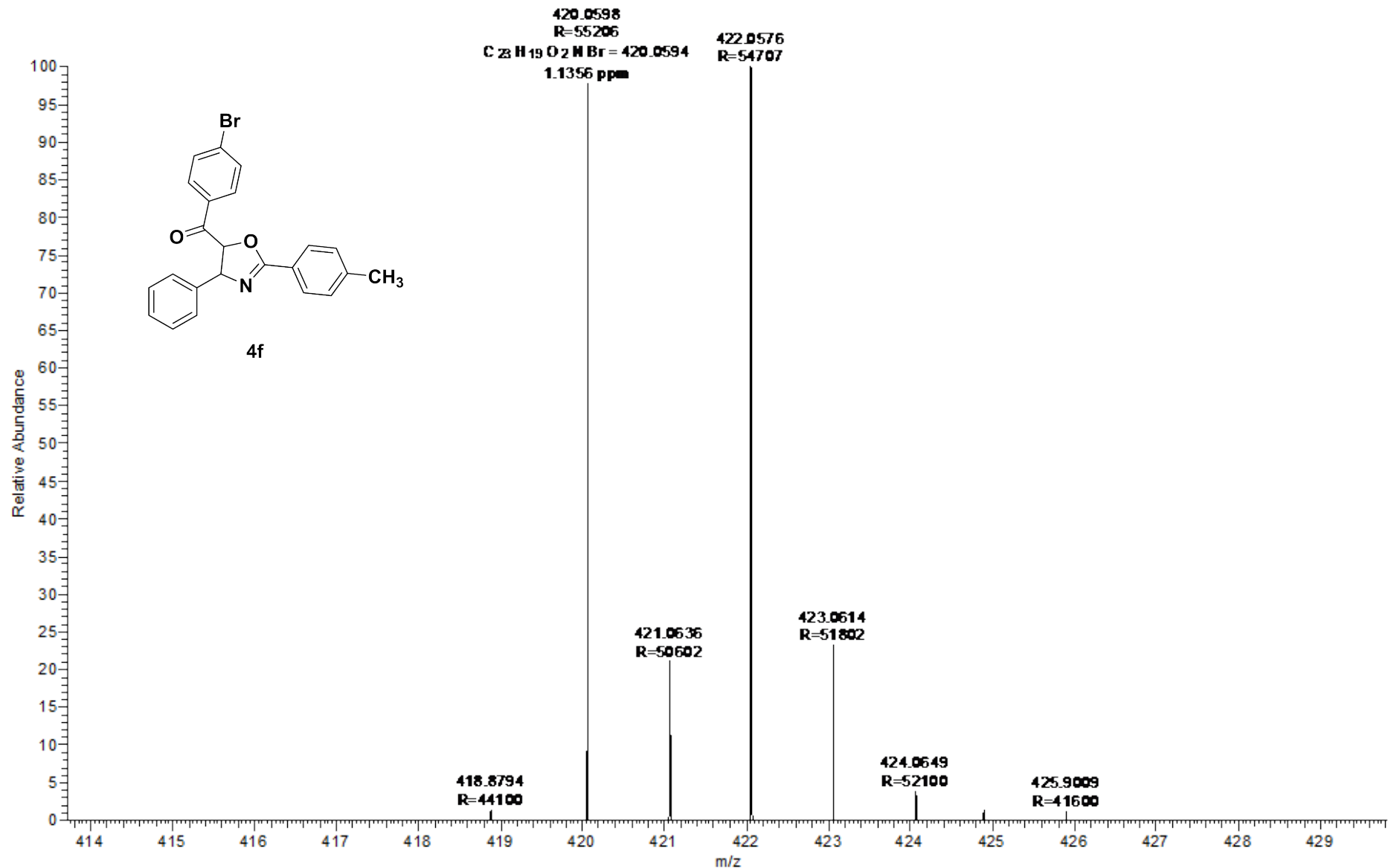

141-#162 RT: 0.72 AV: 1 NL: 1.46E 9
T: FTMS + p ESI Full ms [100.00-1500.00]

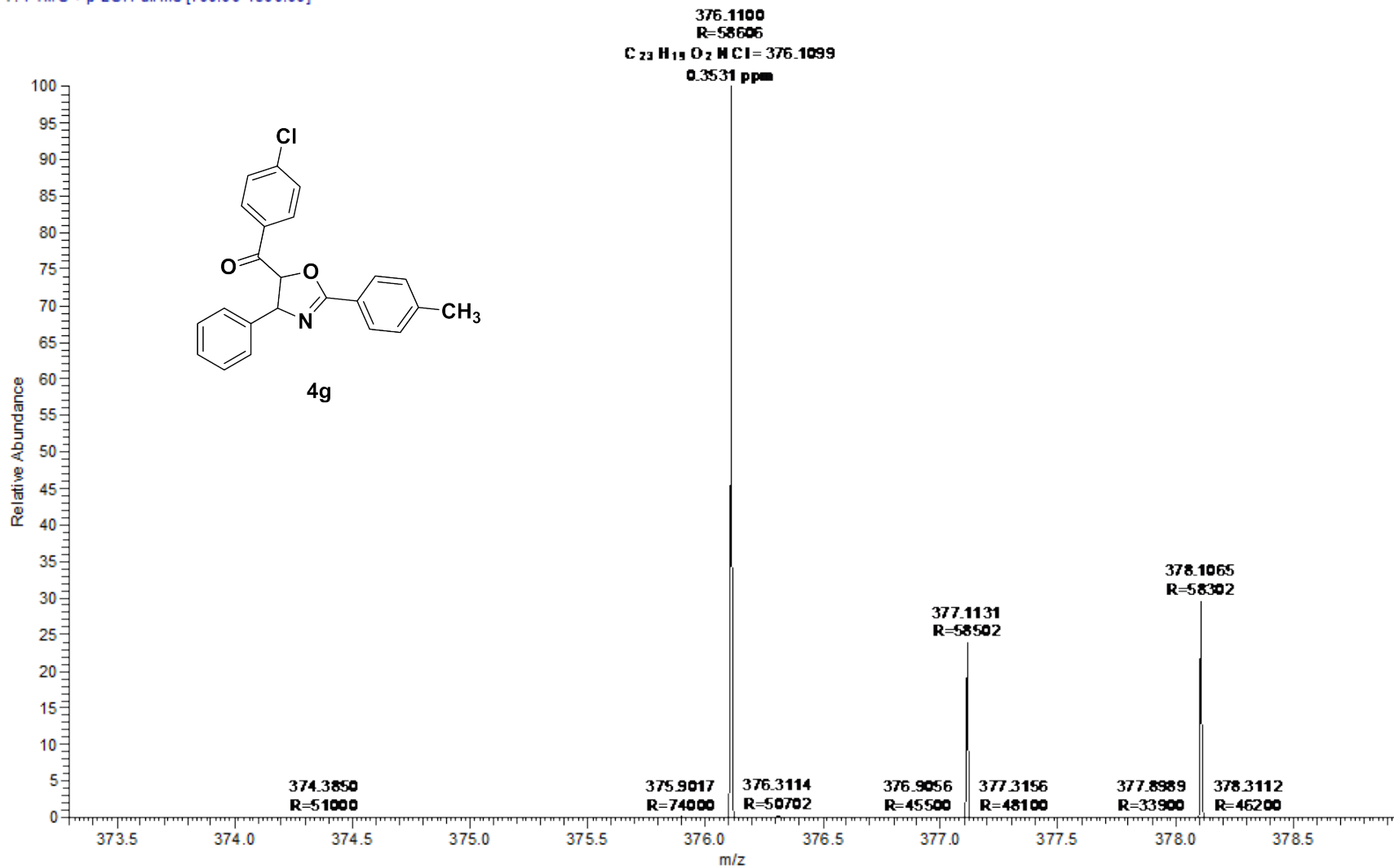
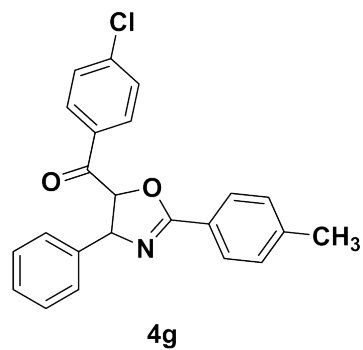

125-#146 RT: 0.65 AV: 1 NL: 3.10E9
T: FTMS + p ESI Full ms [100.00-1500.00]

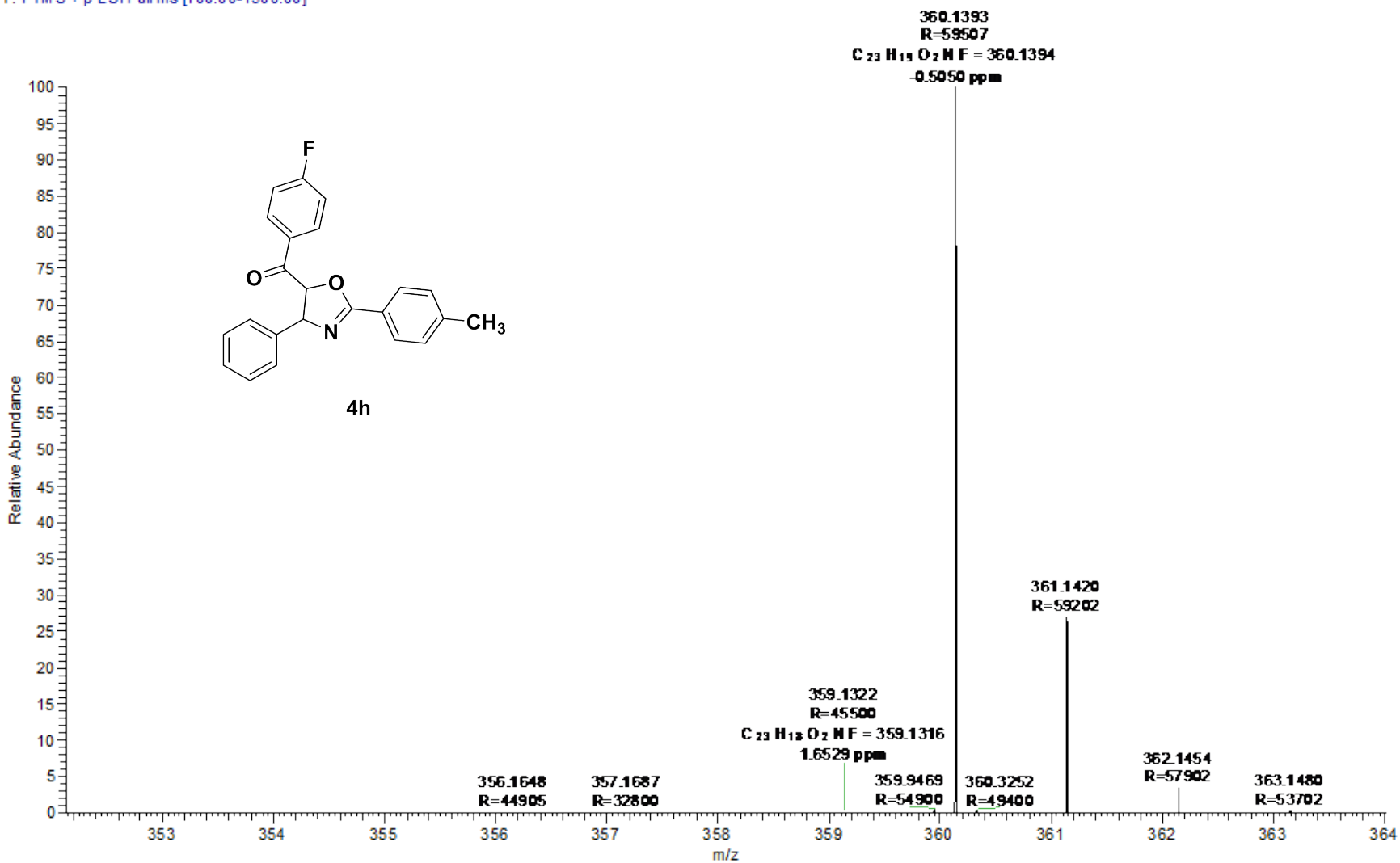

143#203 RT: 0.90 AV: 1 NL: 1.18E9
T: FTMS + p ESI Full ms [100.00-1500.00]

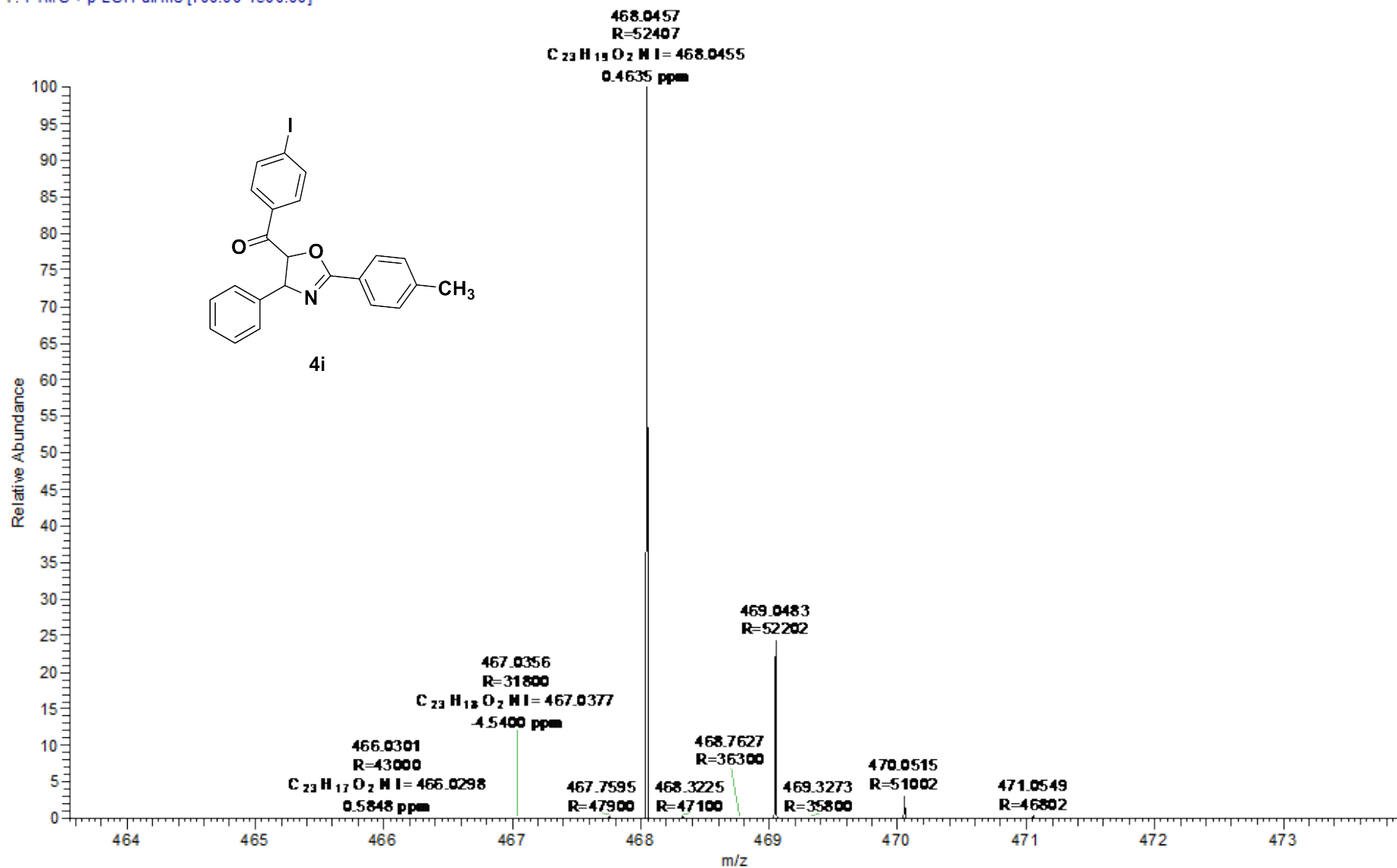

144-I #131 RT: 0.58 AV: 1 NL: 2.97E9
T: FTM S + p ESI Full ms [100.00-1500.00]

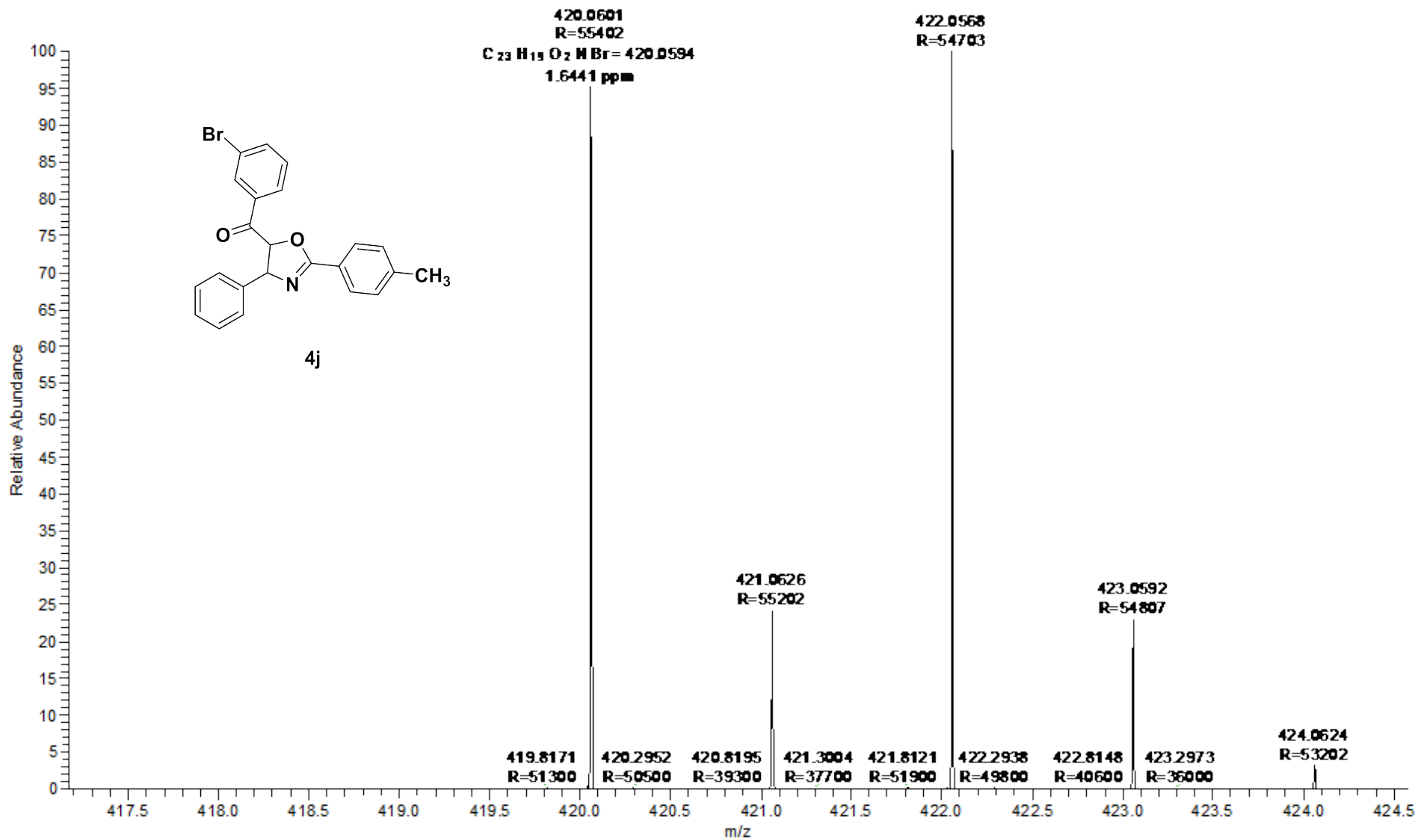

126-I #116 RT: 0.52 AV: 1 NL: 3.71E9
T: FTMS + p ESI Full ms [100.00-1500.00]

387.1339
R=57607
C₂₃H₁₉O₄N₂ = 387.1339
-0.1368 ppm

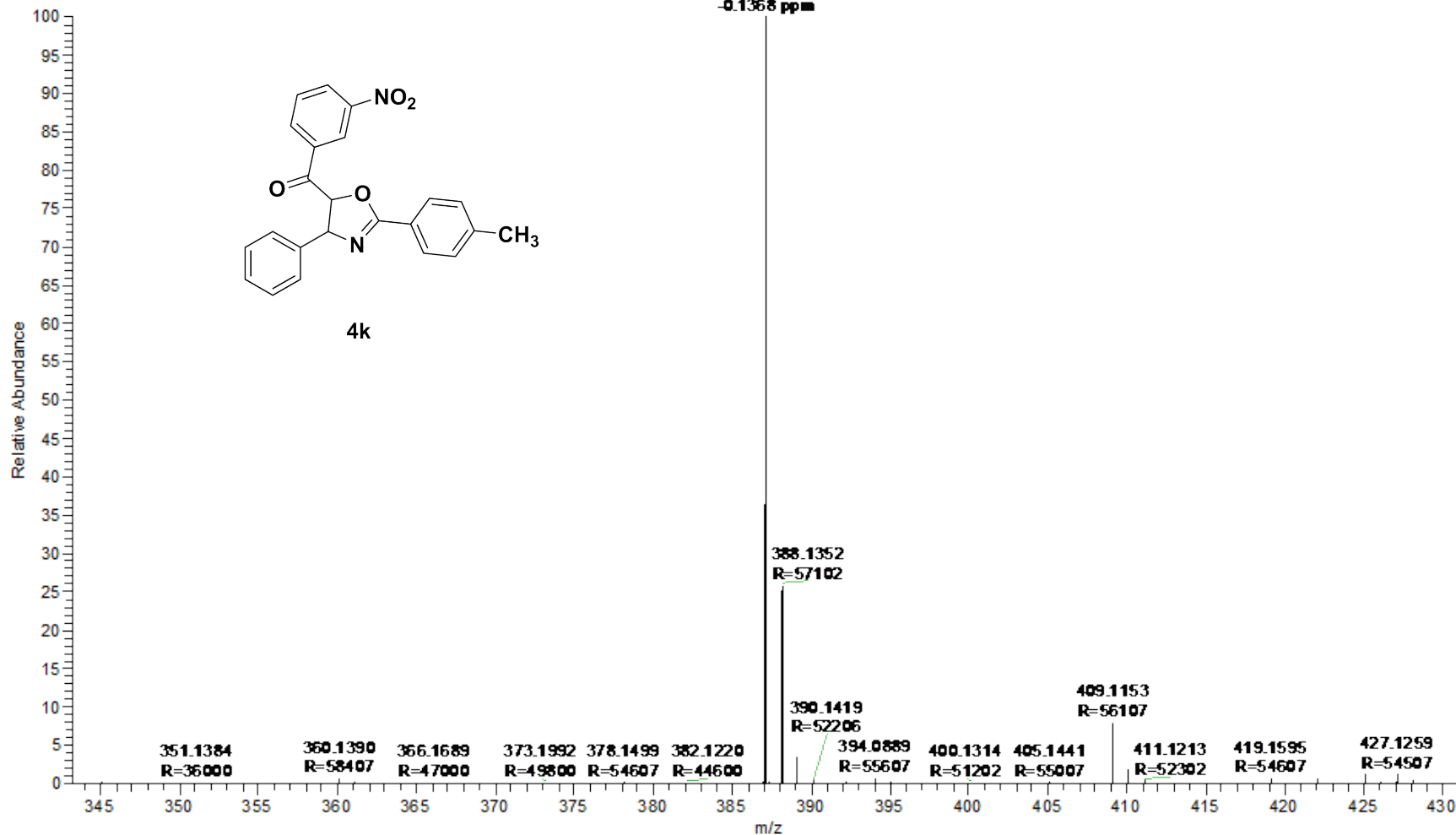

127- #183 RT: 0.81 AV: 1 NL: 1.02E9
T: FTMS + p ESI Full ms [100.00-1500.00]

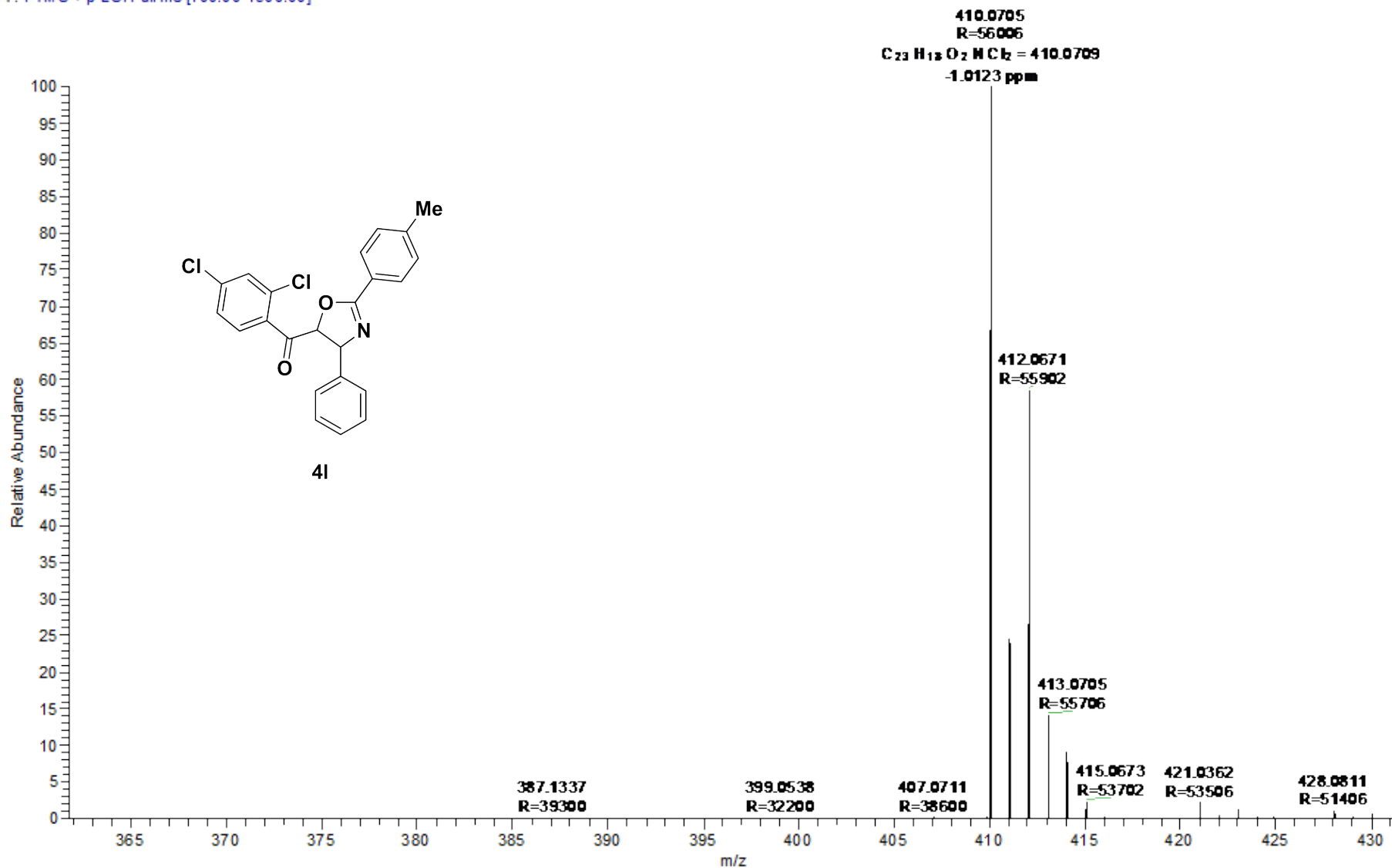
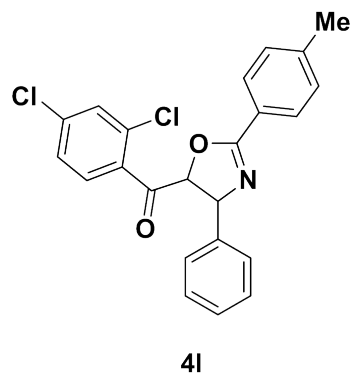

BP-128-I #122 RT: 0.54 AV: 1 NL: 6.28E9
T: FTM S + p ESI Full ms [100.00-1500.00]

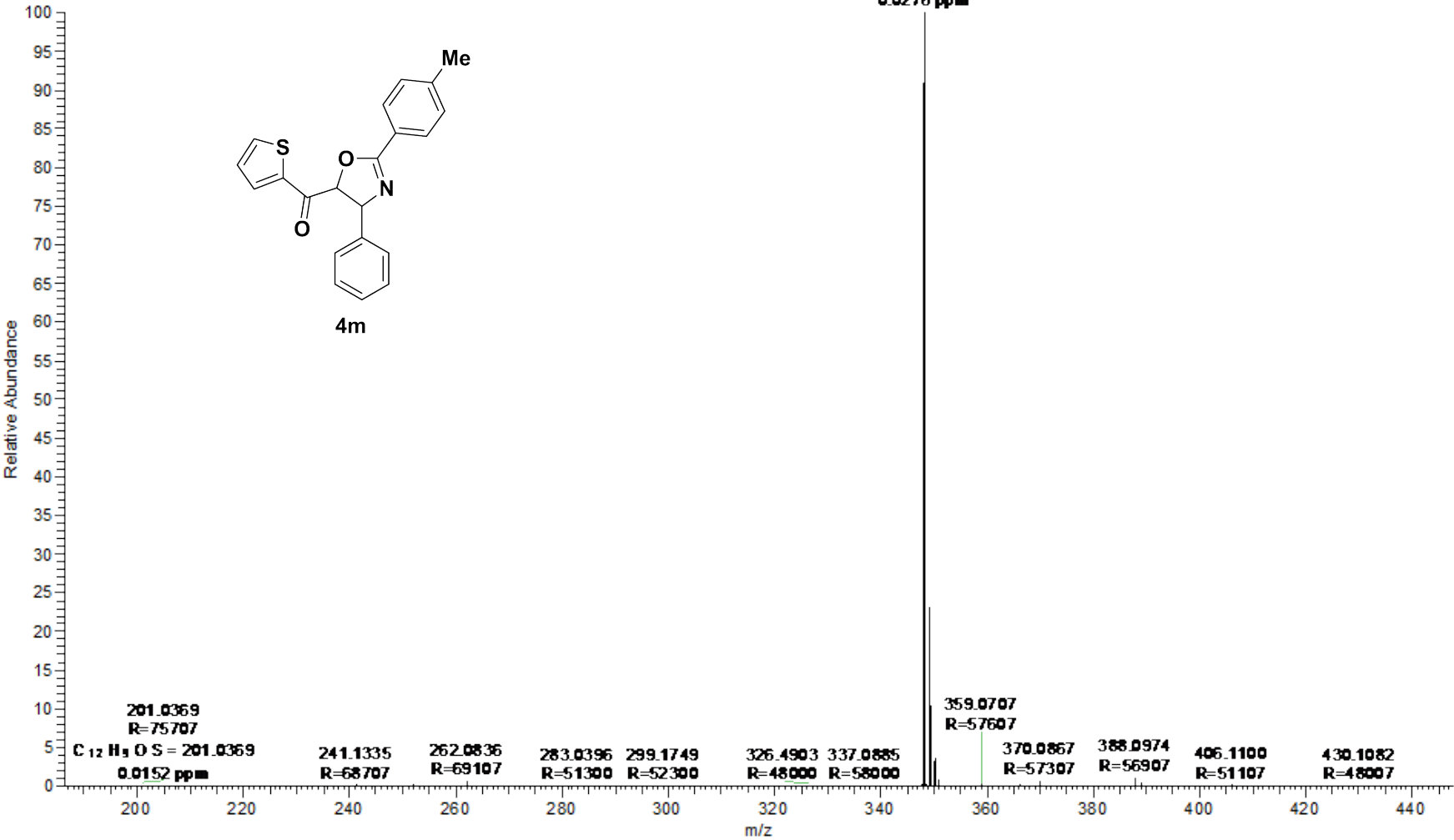
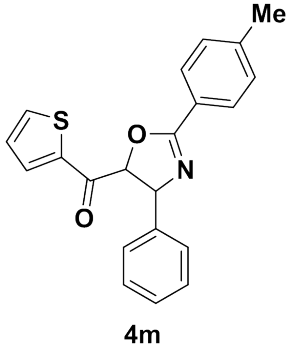

AZ-5 #145 RT: 0.64 AV: 1 NL: 5.49E8
T: FTM S + p ESI Full ms [100.00-1500.00]

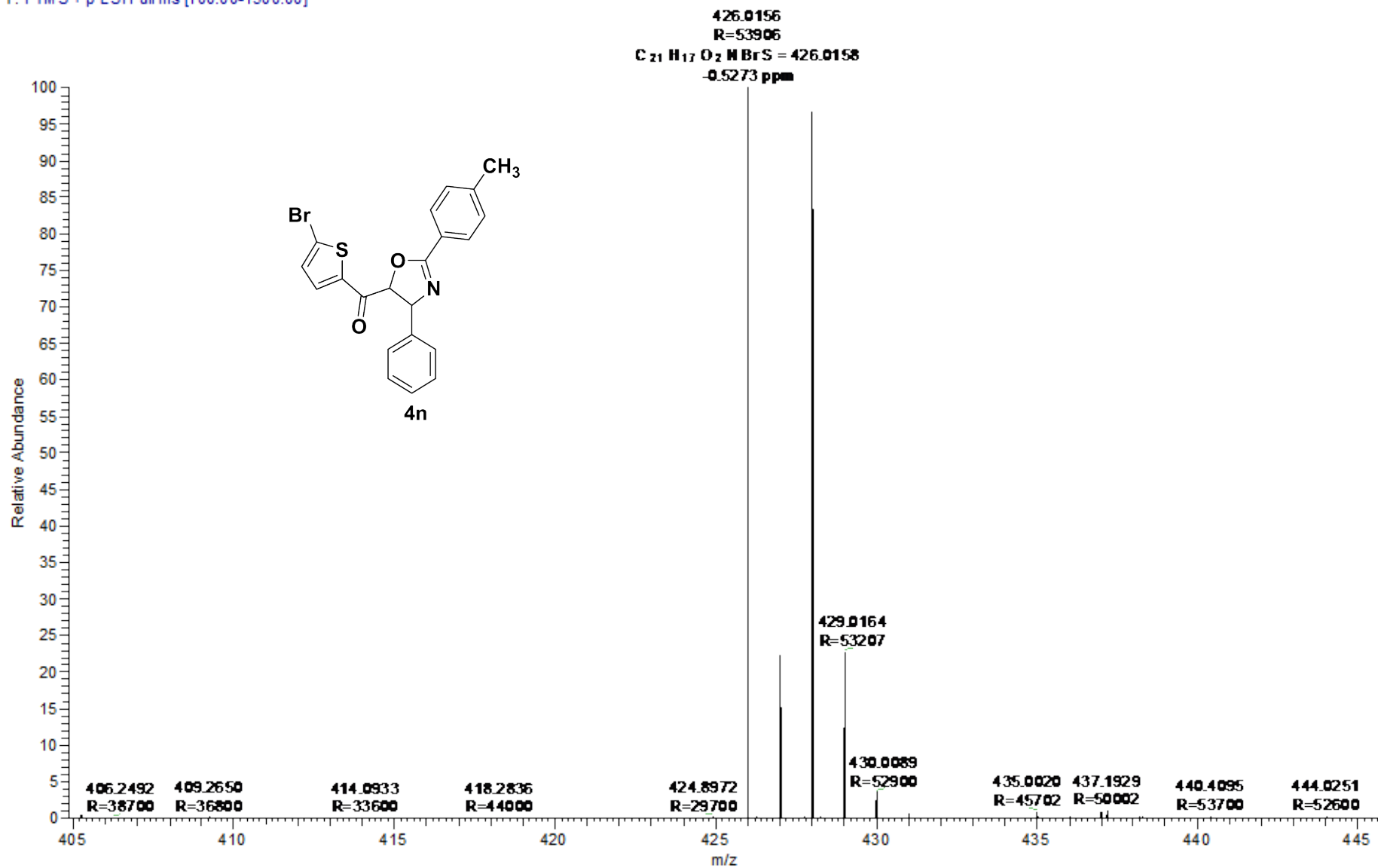
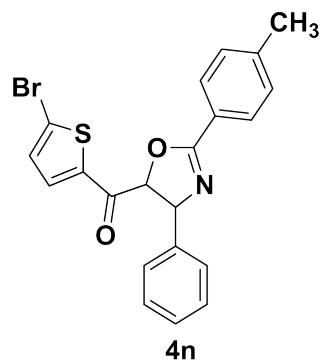

129 #133 RT: 0.59 AV: 1 NL: 8.24E6
T: FTMS + p ESI Full ms [100.00-1500.00]

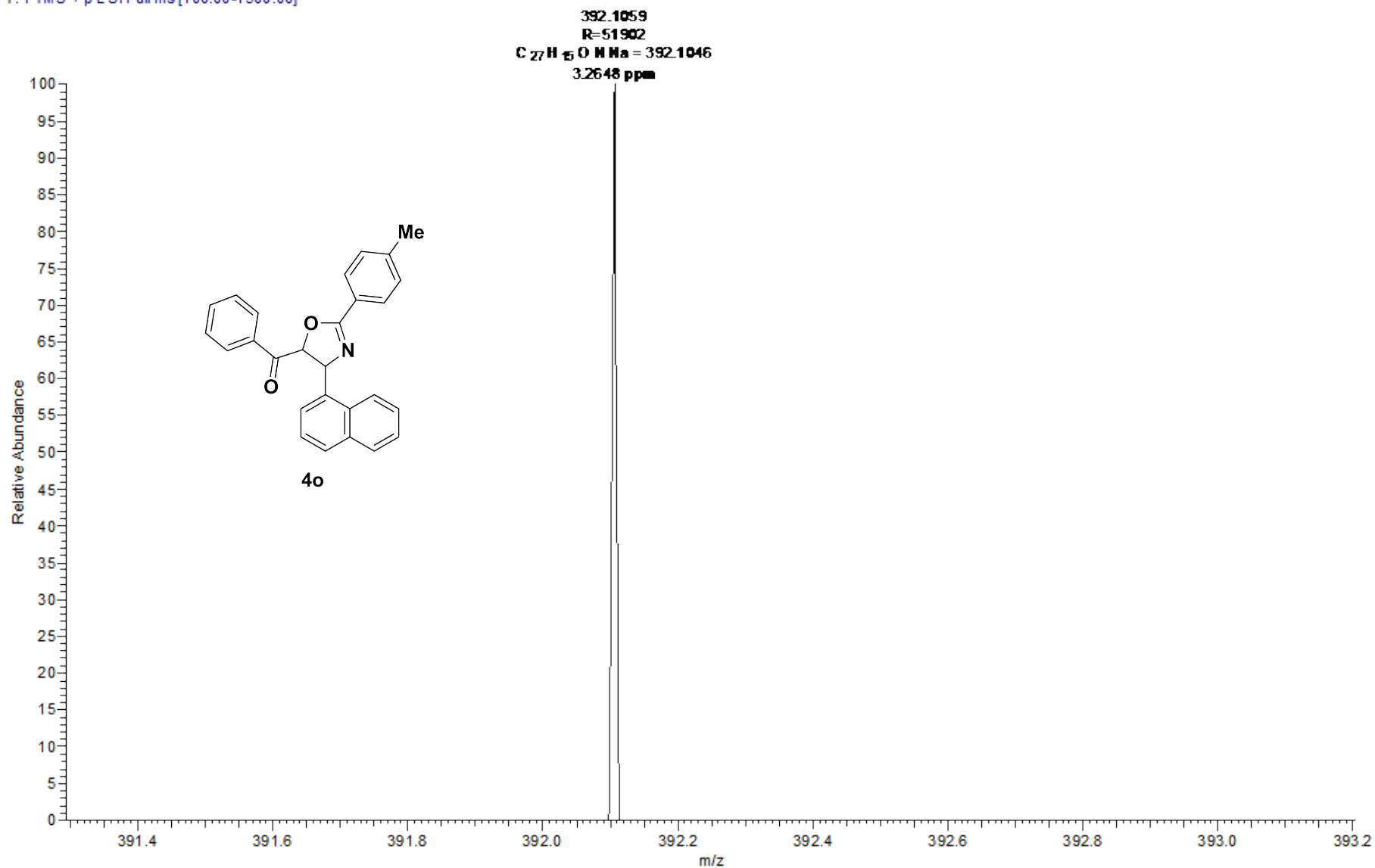

132-#129 RT: 0.57 AV: 1 NL: 3.22E9
T: FTM S + p ESI Full ms [100.00-1500.00]

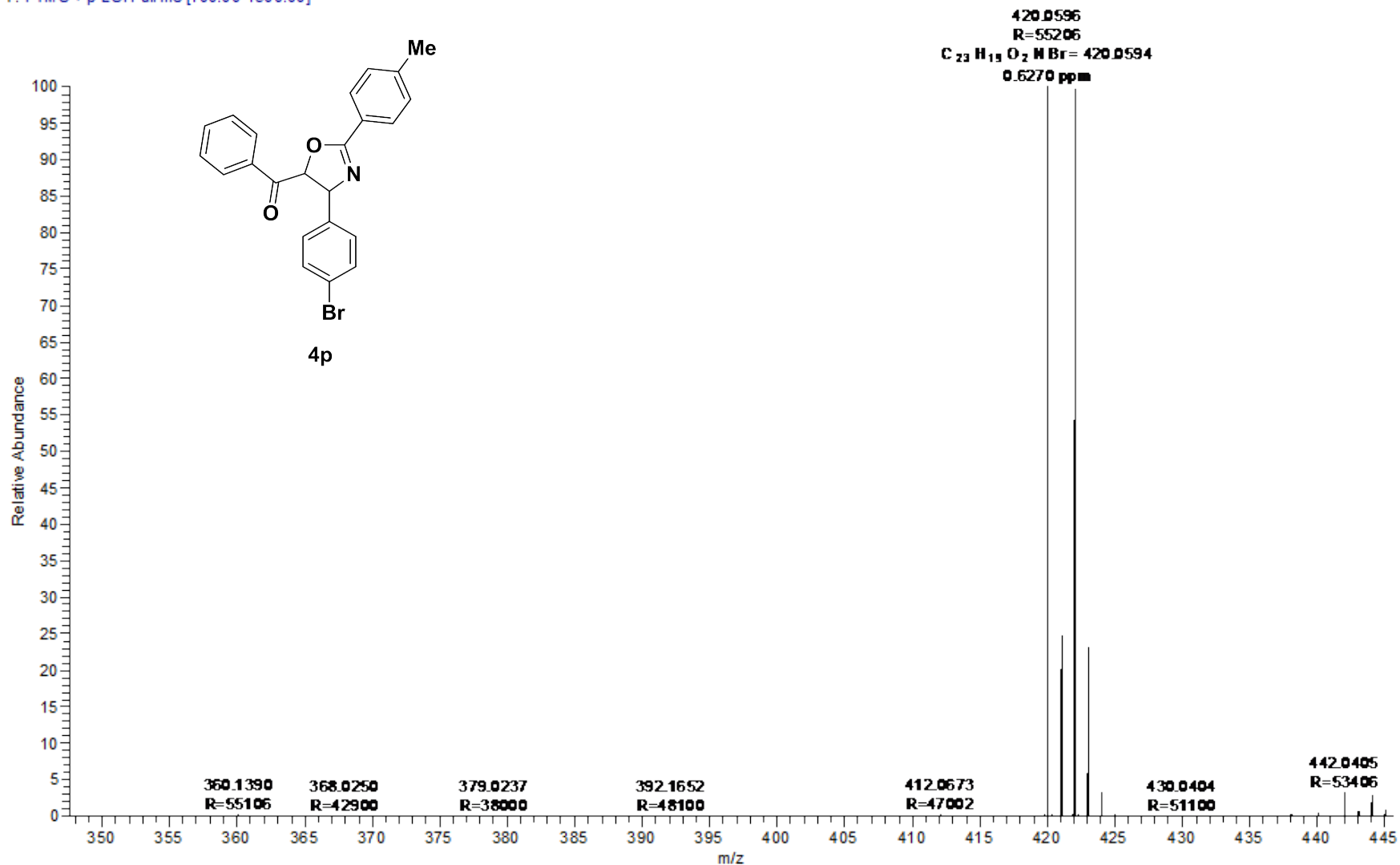
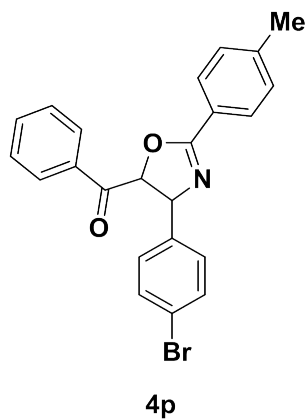

RK-6#114 RT: 0.51 AV: 1 NL: 3.23E9
T: FTMS +p ESI Full ms [100.00-1500.00]

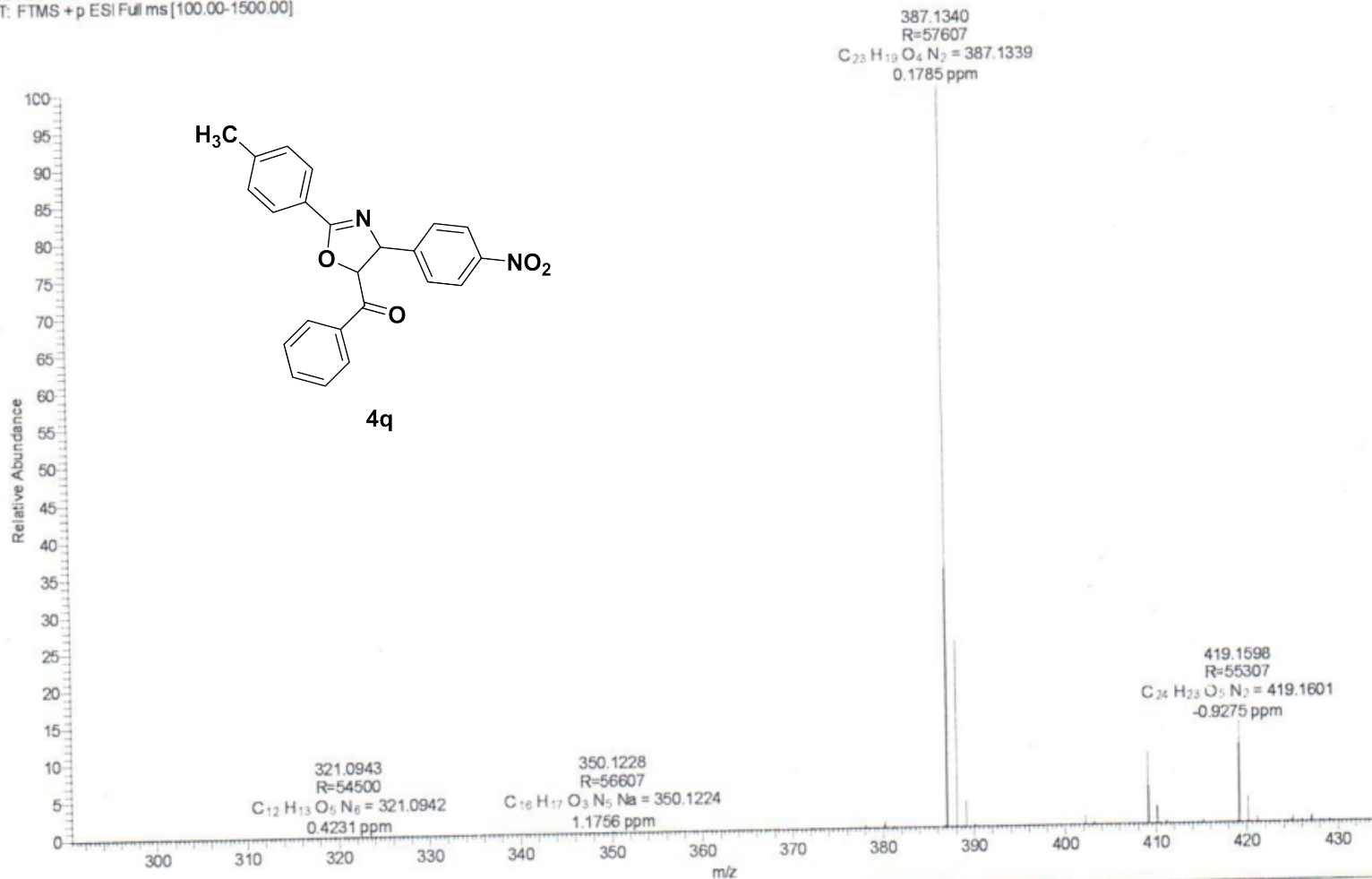

RK-2 160225124016 #145 RT: 0.64 AV: 1 NL: 2.39E9
T: FTMS +p ESI Full ms [100.00-1500.00]

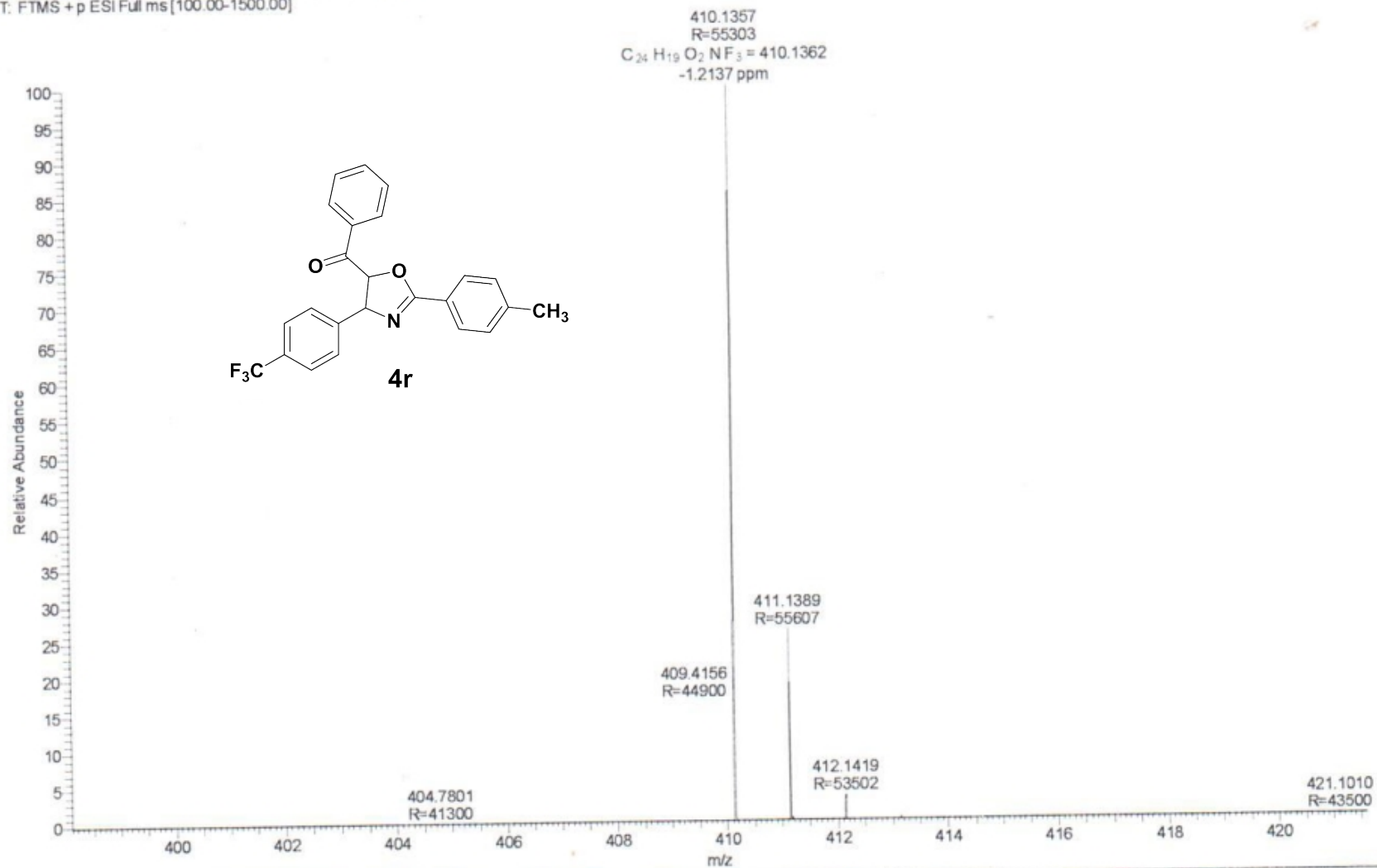

147- #171 RT: 0.76 AV: 1 NL: 6.78E8
T: FTMS + p ESI Full ms [100.00-1500.00]

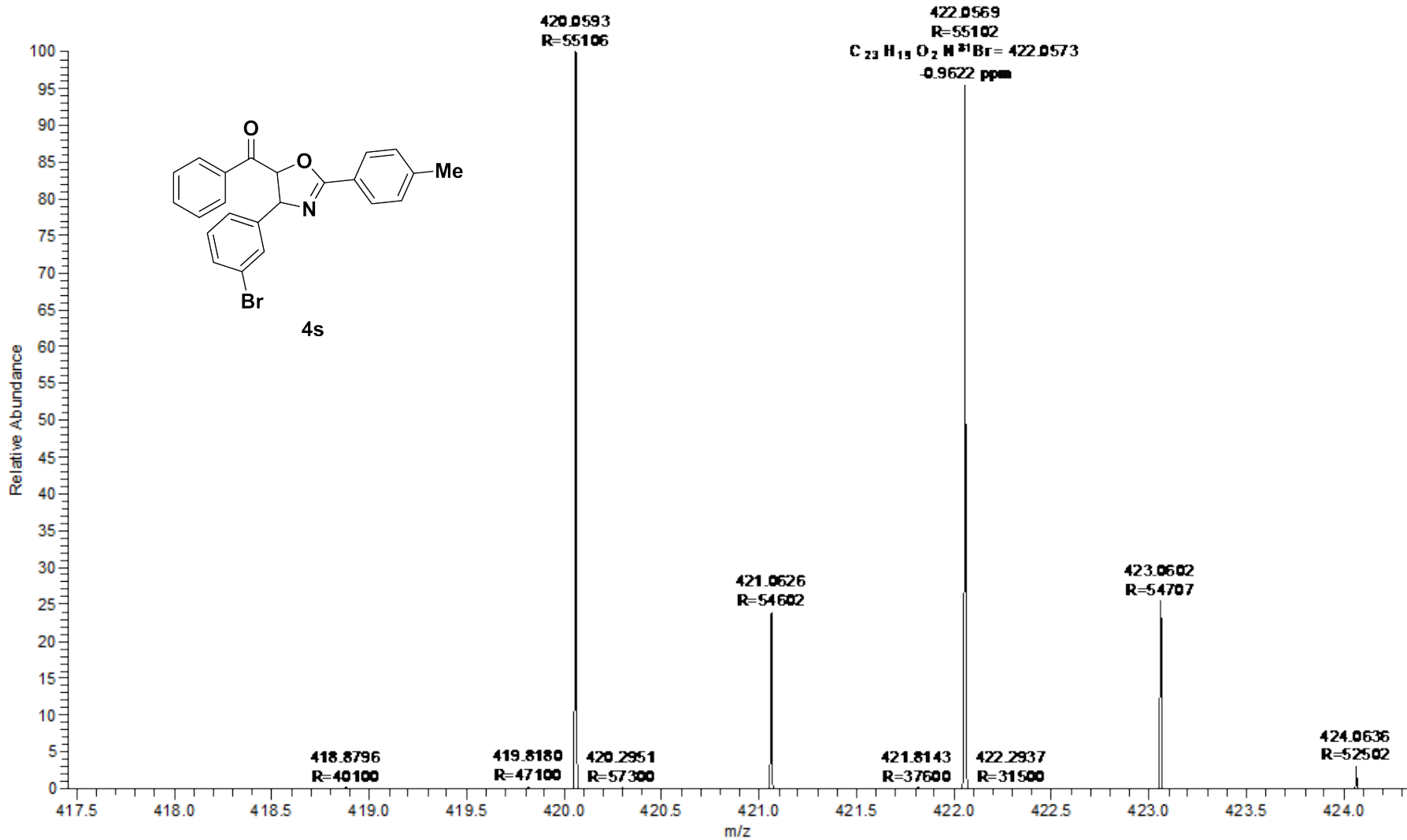

1504 #127 RT: 0.56 AV: 1 NL: 6.38E9
T: FTMS + p ESI Full ms [100.00-1500.00]

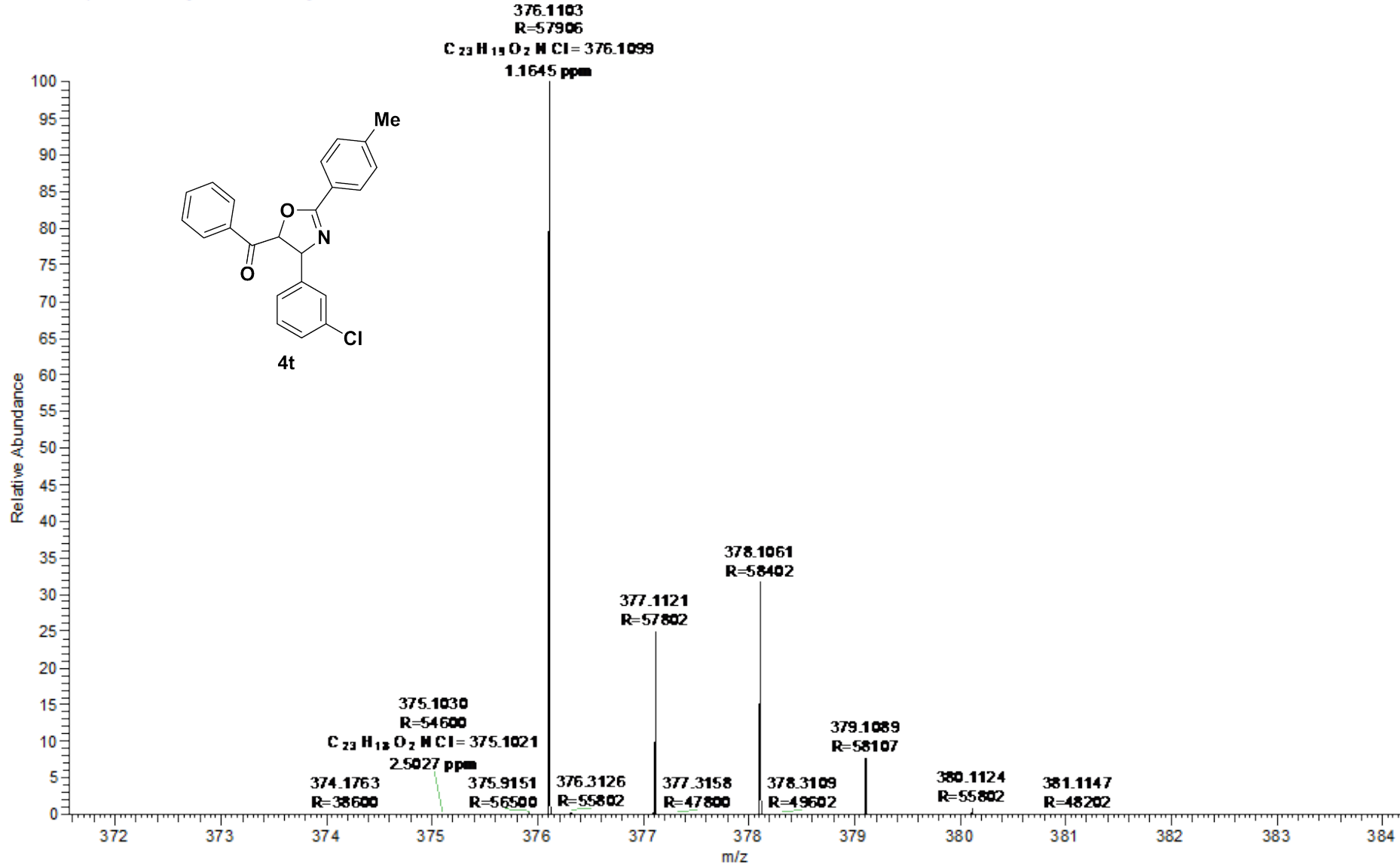

146 #154 RT: 0.68 AV: 1 NL: 3.61E9
T: FTMS + p ESI Full ms [100.00-1500.00]

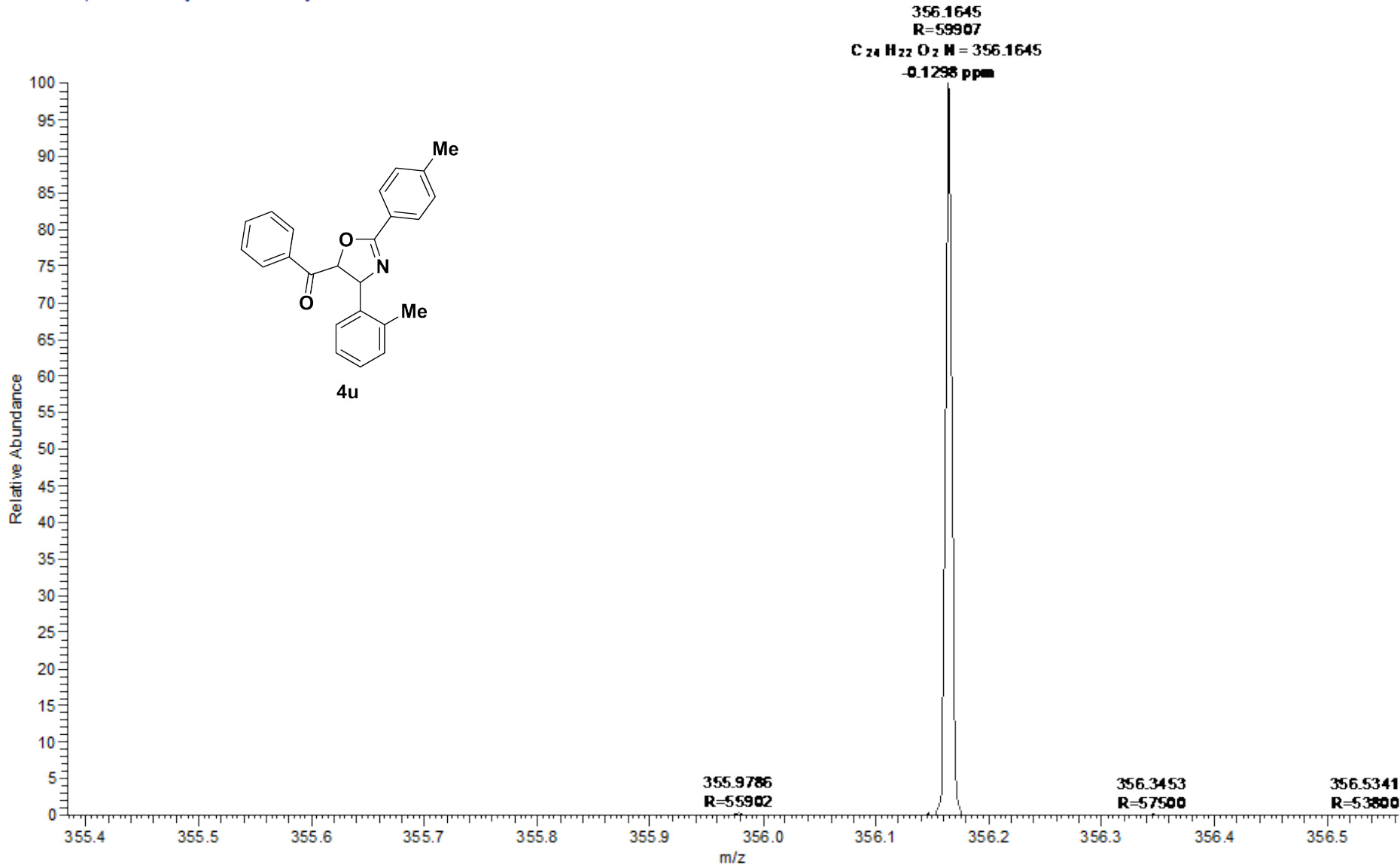

133-I #168 RT: 0.75 AV: 1 NL: 4.59E9
T: FTMS + p ESI Full ms [100.00-1500.00]

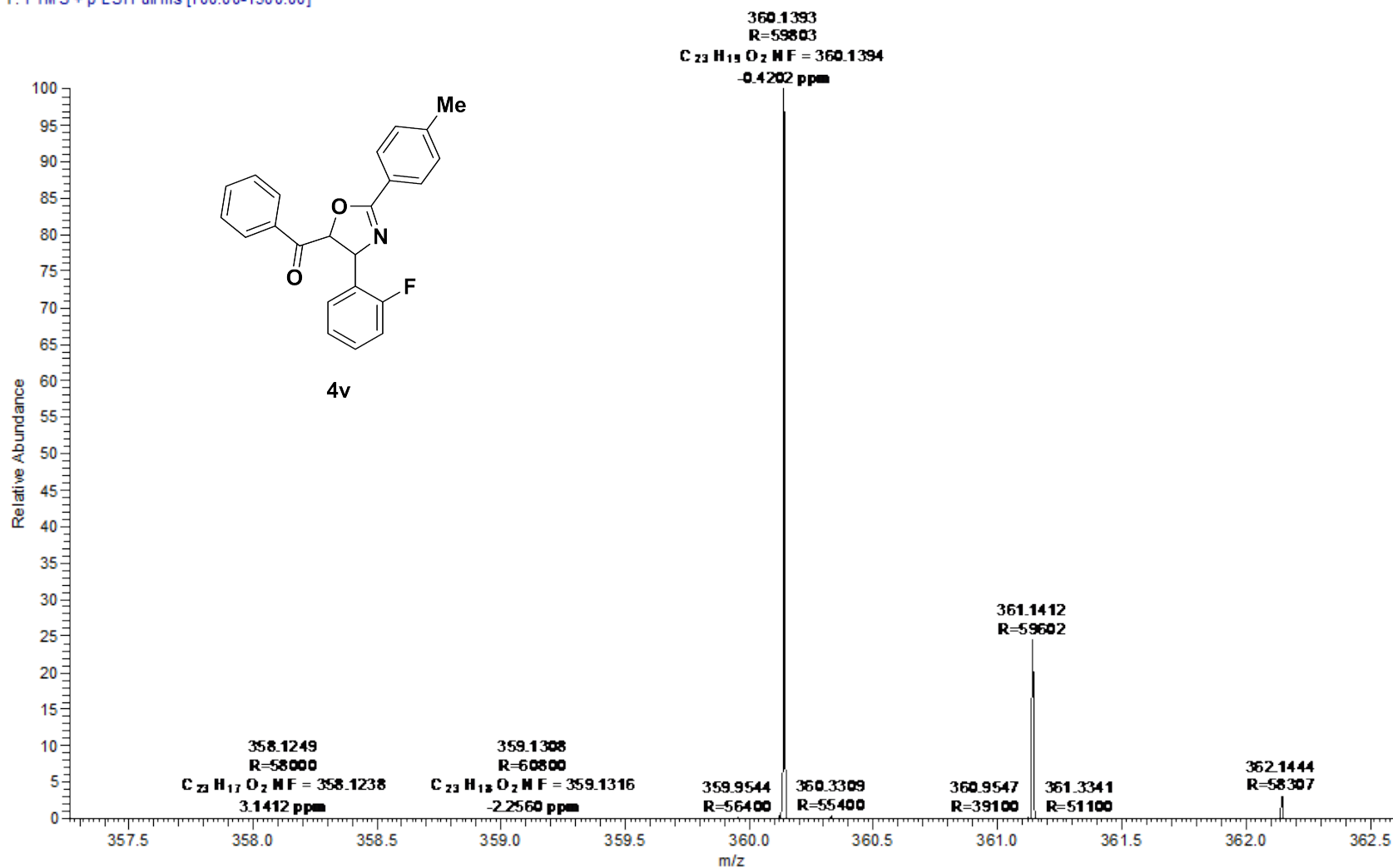

134#150 RT: 0.67 AV: 1 NL: 2.20E9
T: FTMS + p ESI Full ms [100.00-1500.00]

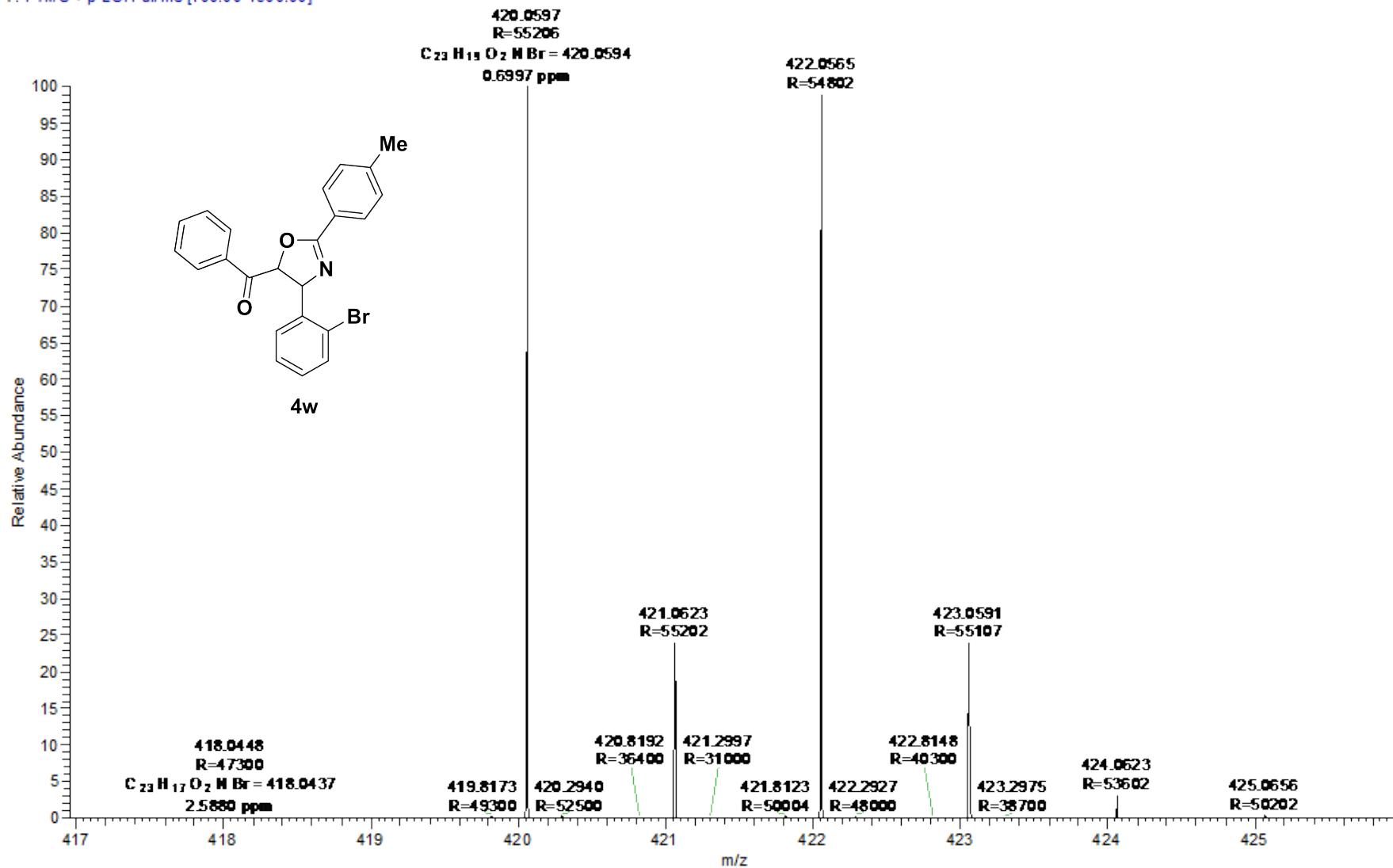

RK-5 160225124636 #117 RT: 0.52 AV: 1 NL: 7.59E9
T: FTMS +p ESI Full ms[100.00-1500.00]

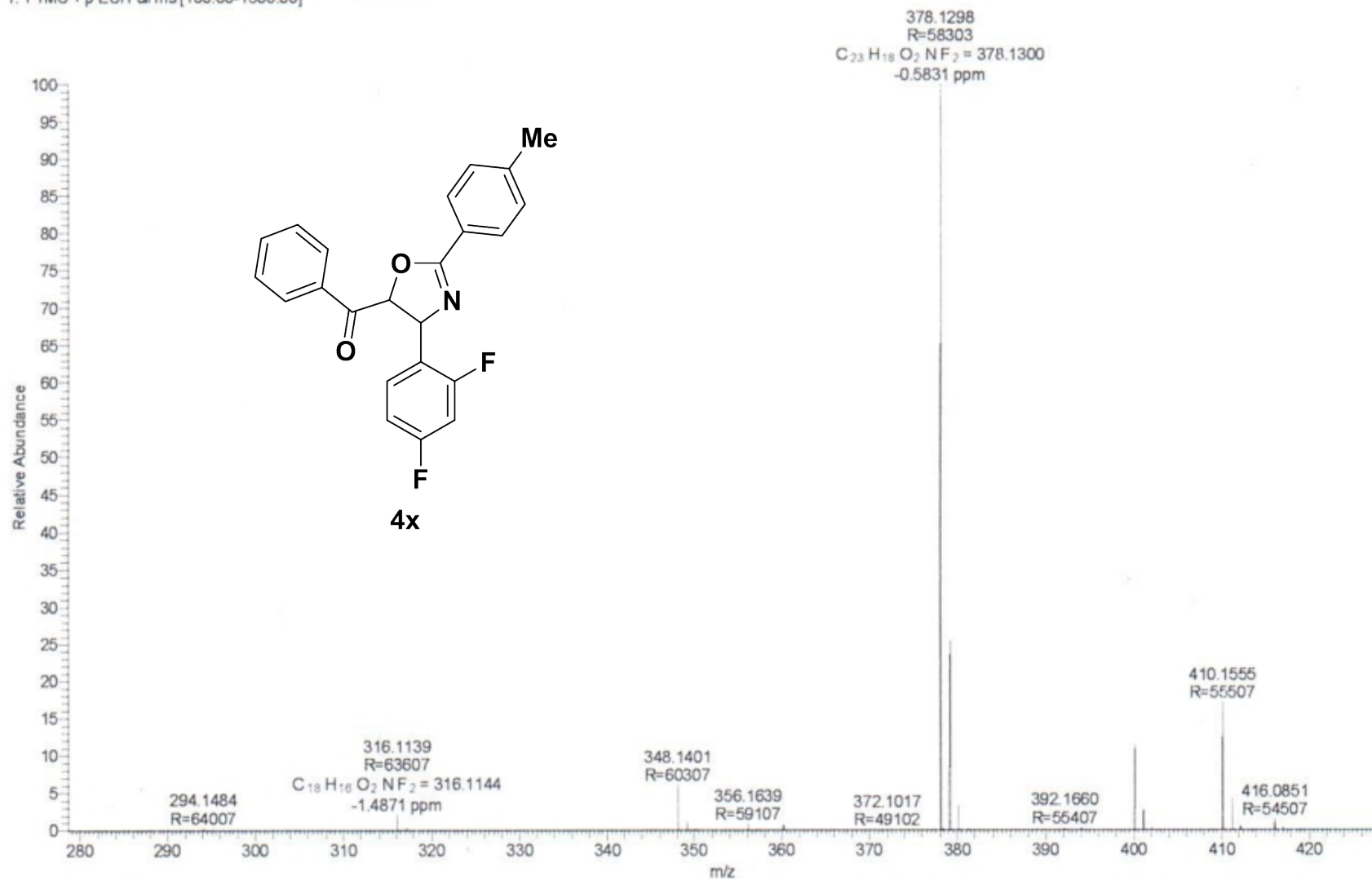

157- #157 RT: 0.70 AV: 1 NL: 4.05E9

T: FTM S + p ESI Full ms [100.00-1500.00]

390.1261
R=57202
C₂₄H₂₁O₂Cl= 390.1255
1.3713 ppm

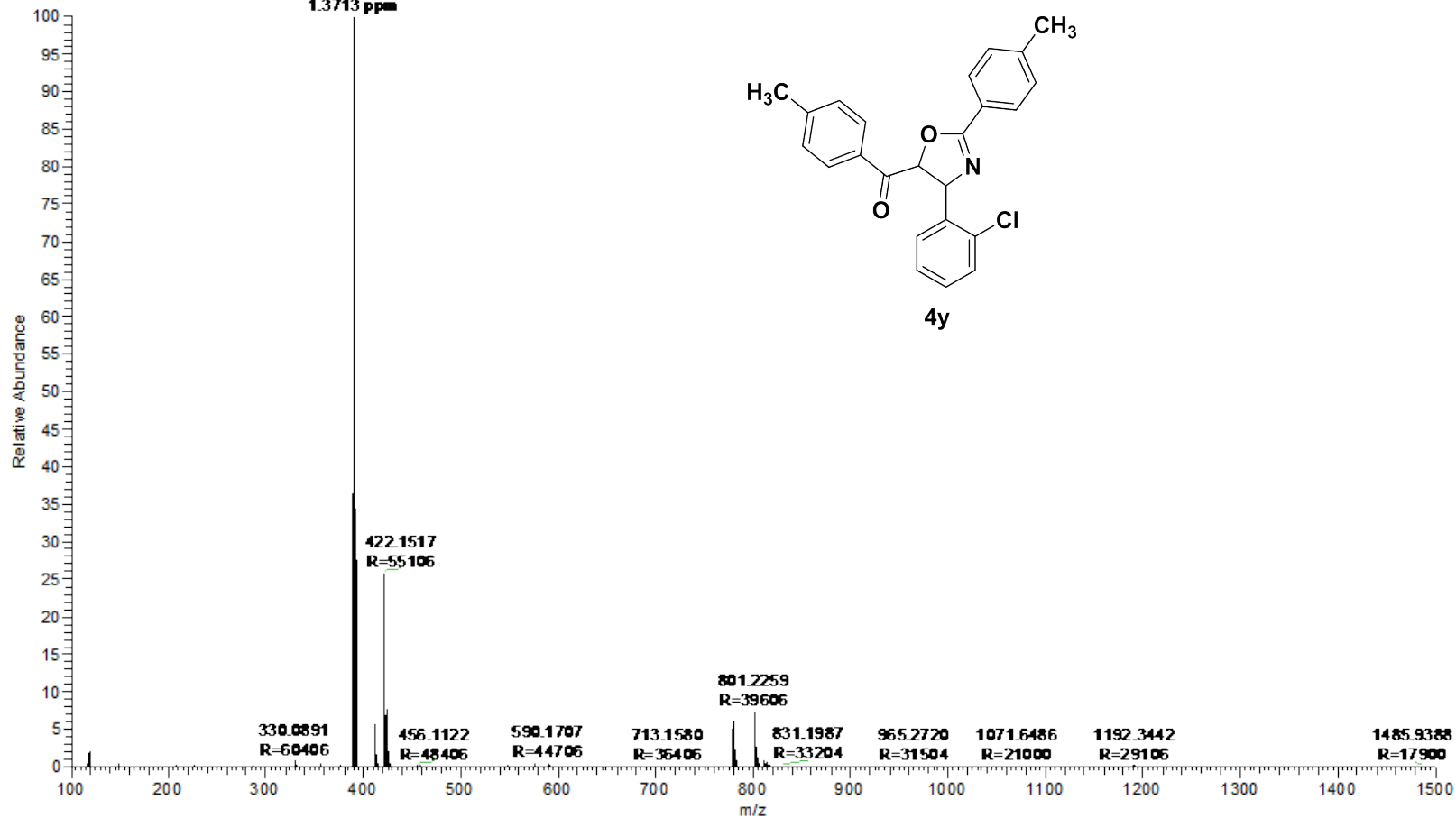

158-#168 RT: 0.75 AV: 1 NL: 1.51E9
T: FTMS + p ESI Full ms [100.00-1500.00]

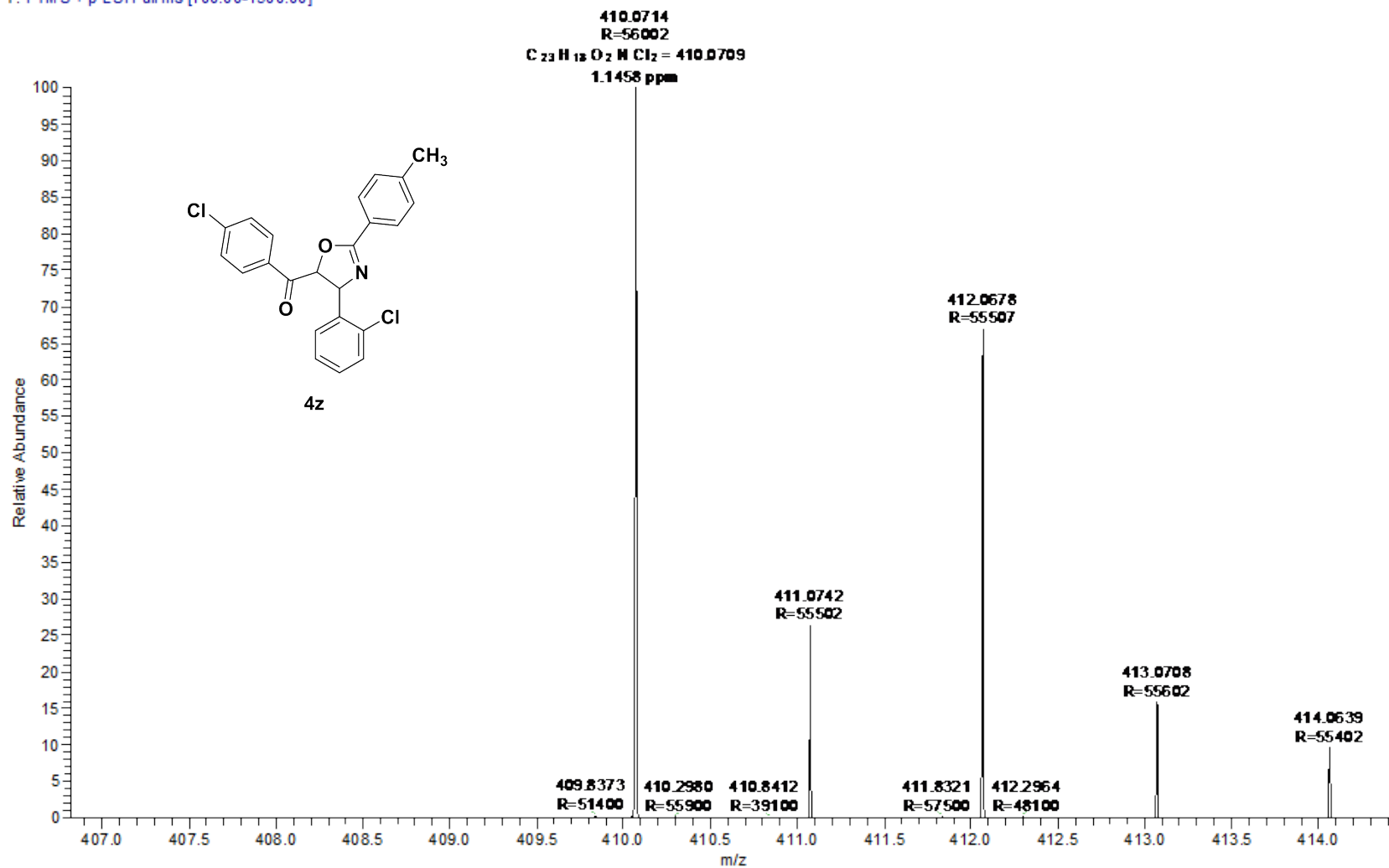

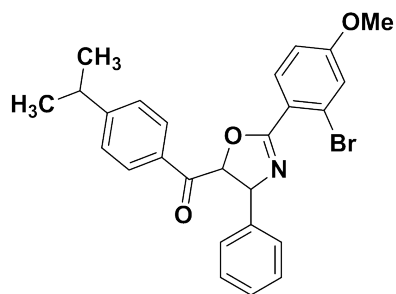

4za

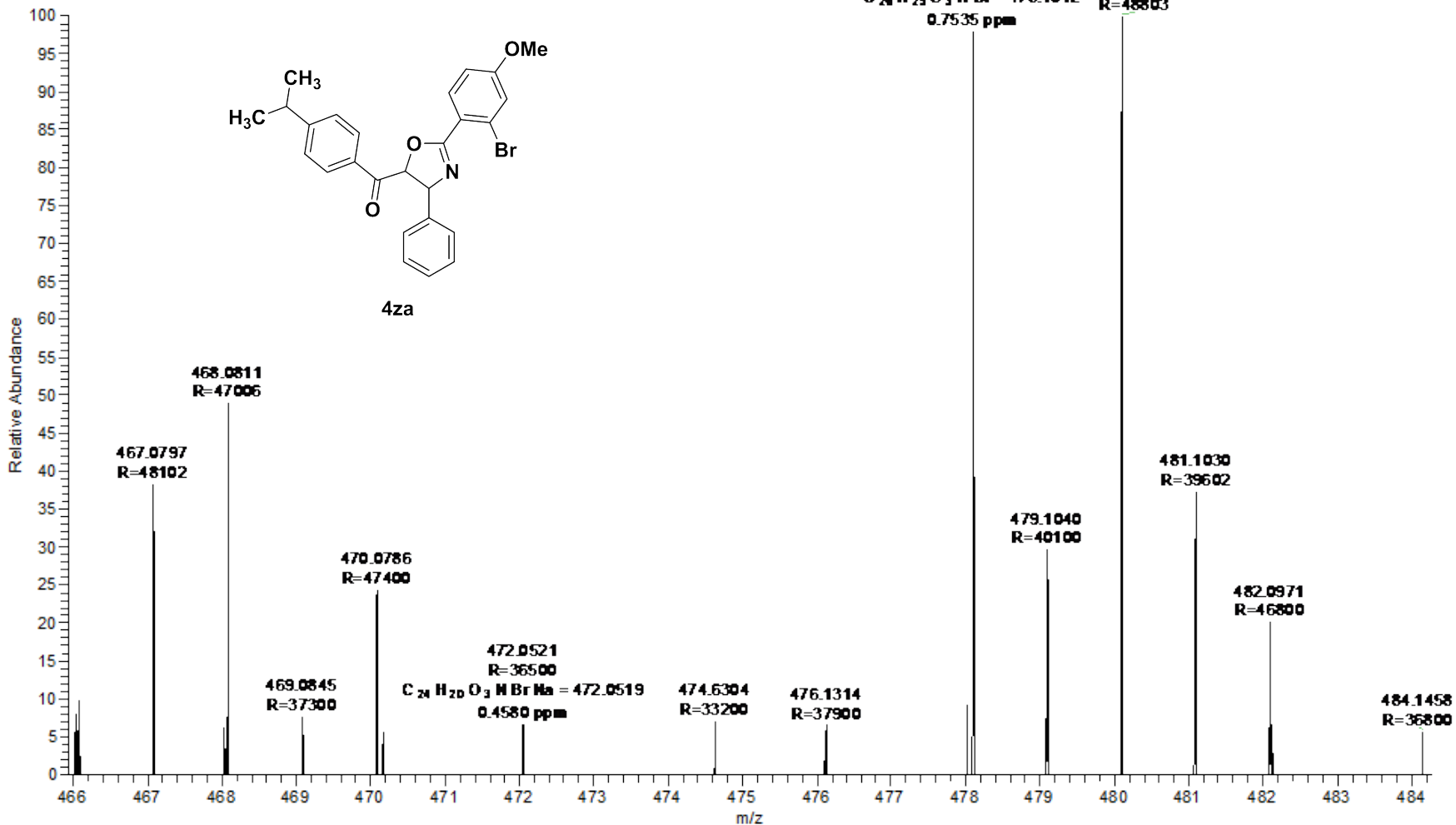

BP-104- #124 RT: 0.55 AV: 1 NL: 5.86E8
T: FTMS + p ESI Full ms [100.00-1500.00]

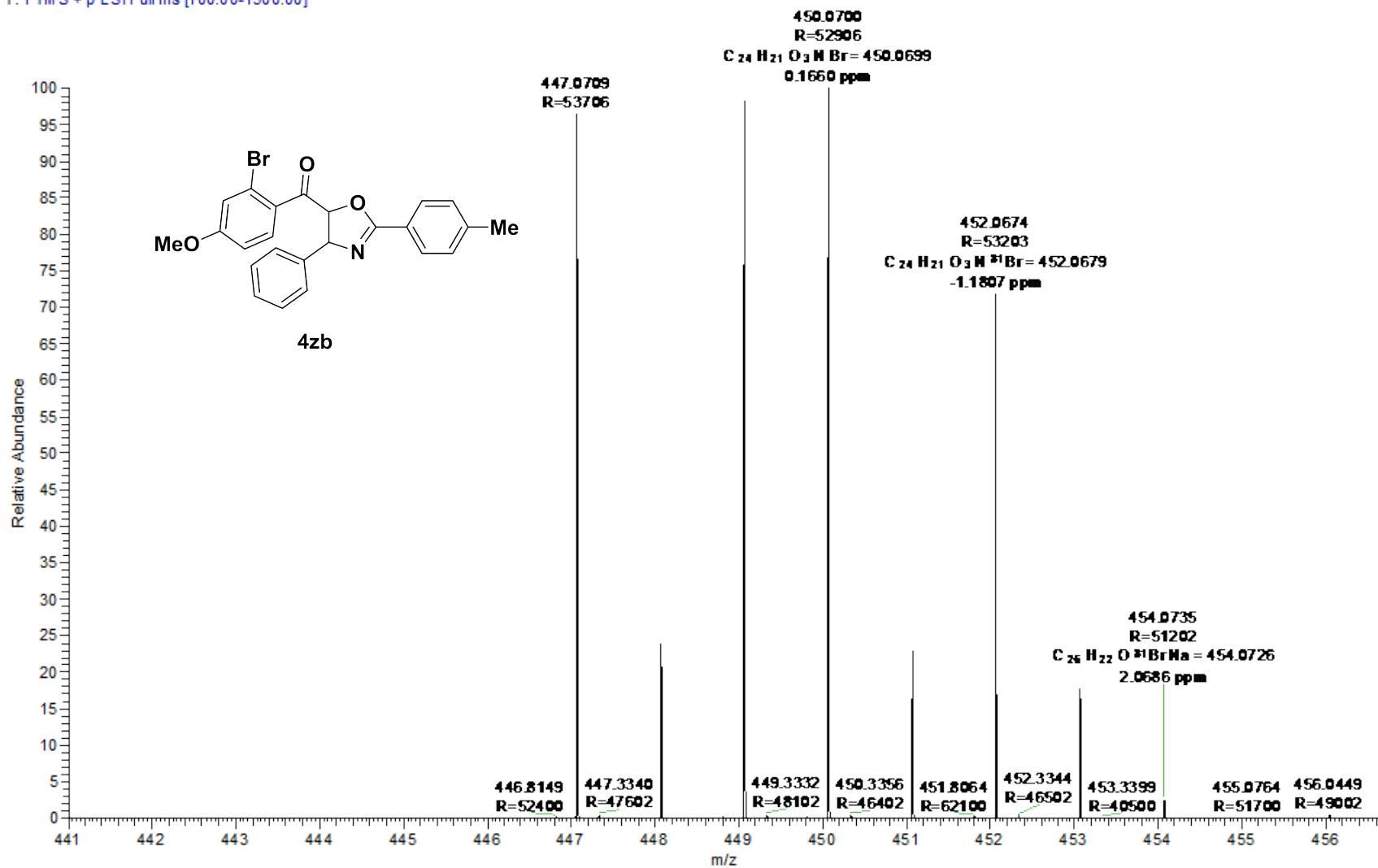
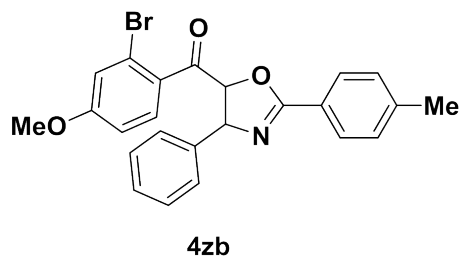

RBK-202 #117 RT: 0.52 AV: 1 NL: 6.15E 8

T: FTM S + p ESI Full ms [100.00-1500.00]

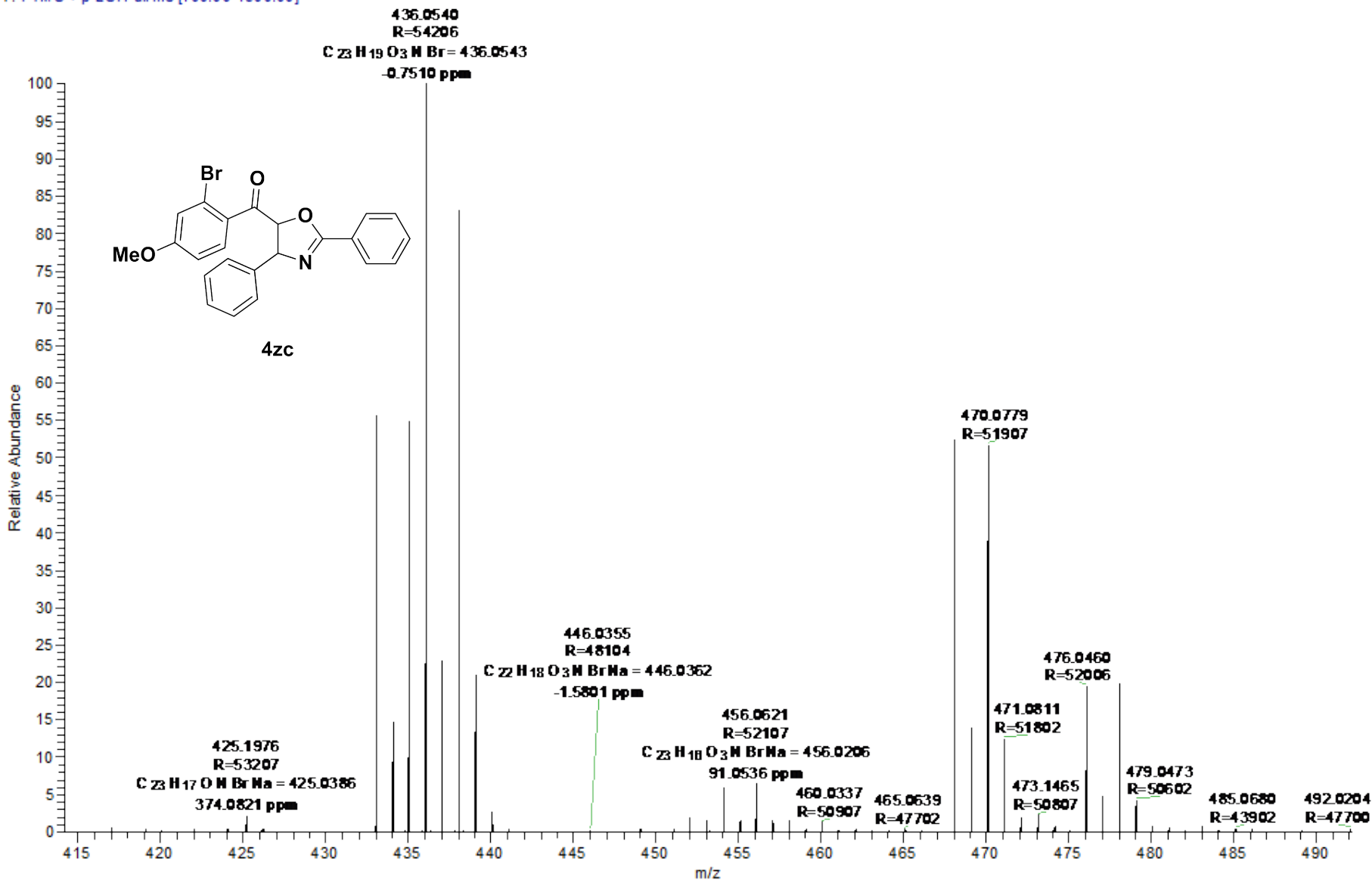

BP-111 #164 RT: 0.73 AV: 1 NL: 8.74E8
T: FTMS + p ESI Full ms [100.00-1500.00]

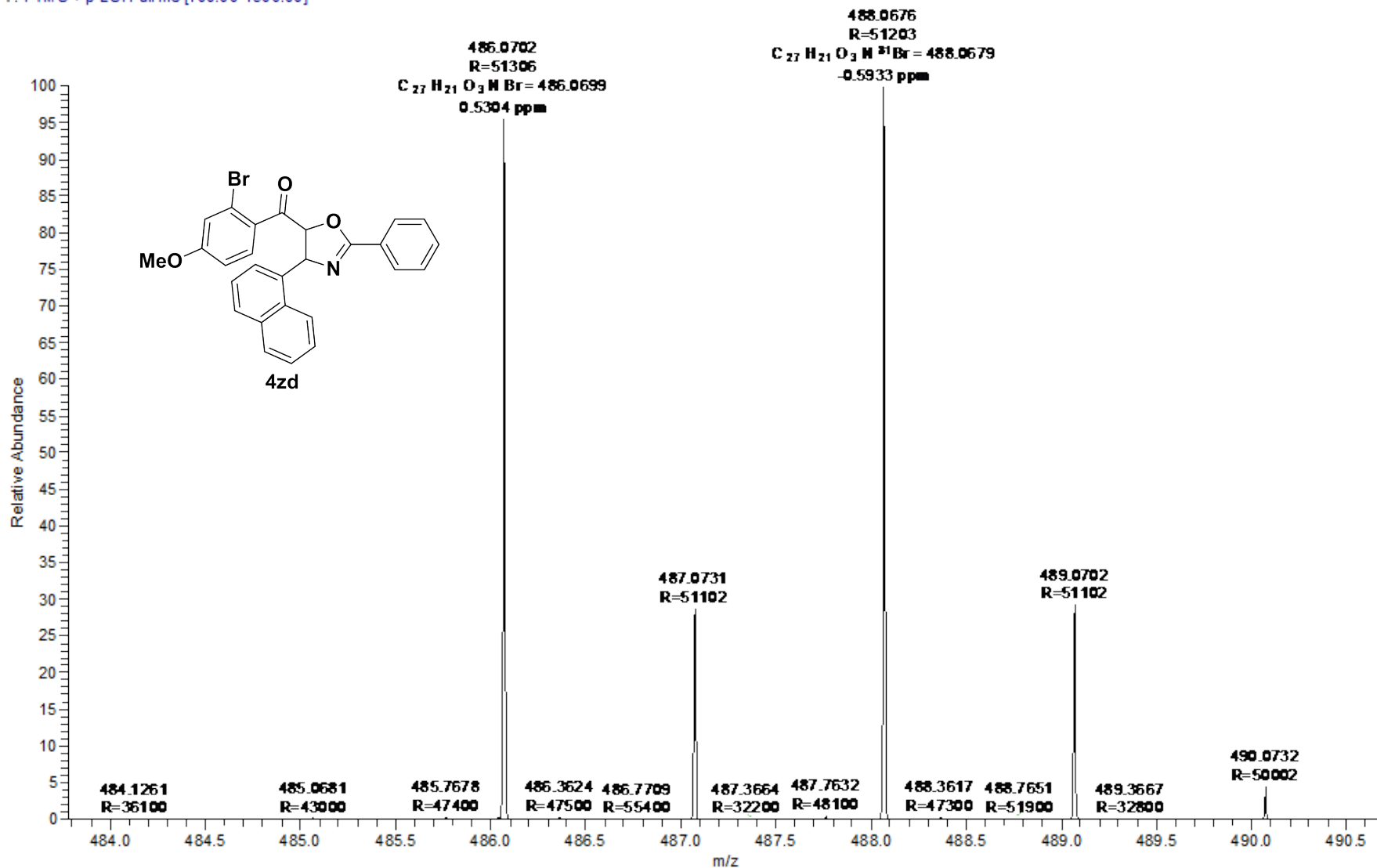

MS Spectrum

*MSD1 SPC, time=1.446.1.714 of D:\DATA\OCT-2017\RK-2.D MM-ES+APCI, Pos, Scan, Frag: 70

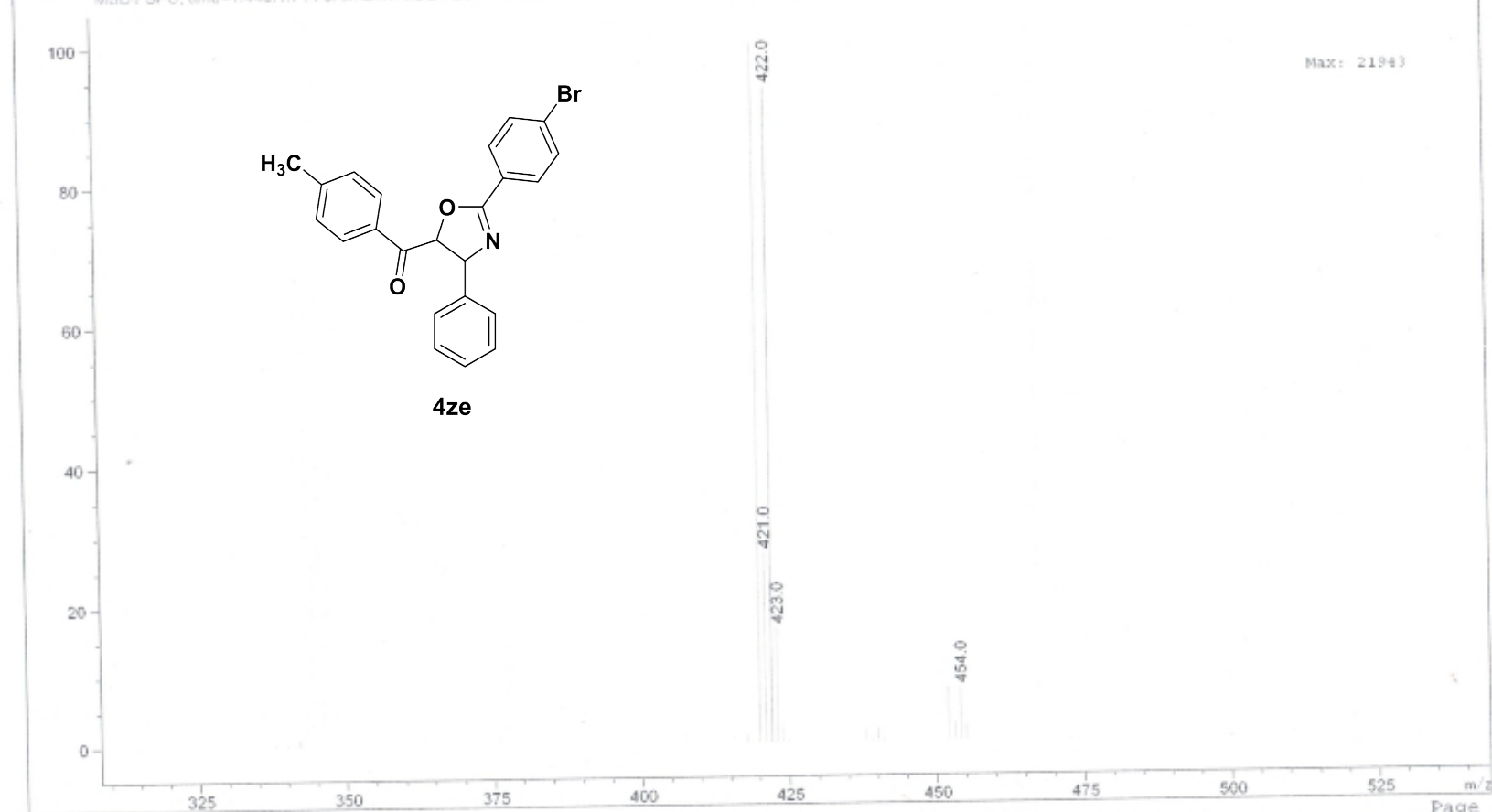

RBK-201 #140 RT: 0.62 AV: 1 NL: 9.58E8
T: FTMS + p ESI Full ms [100.00-1500.00]

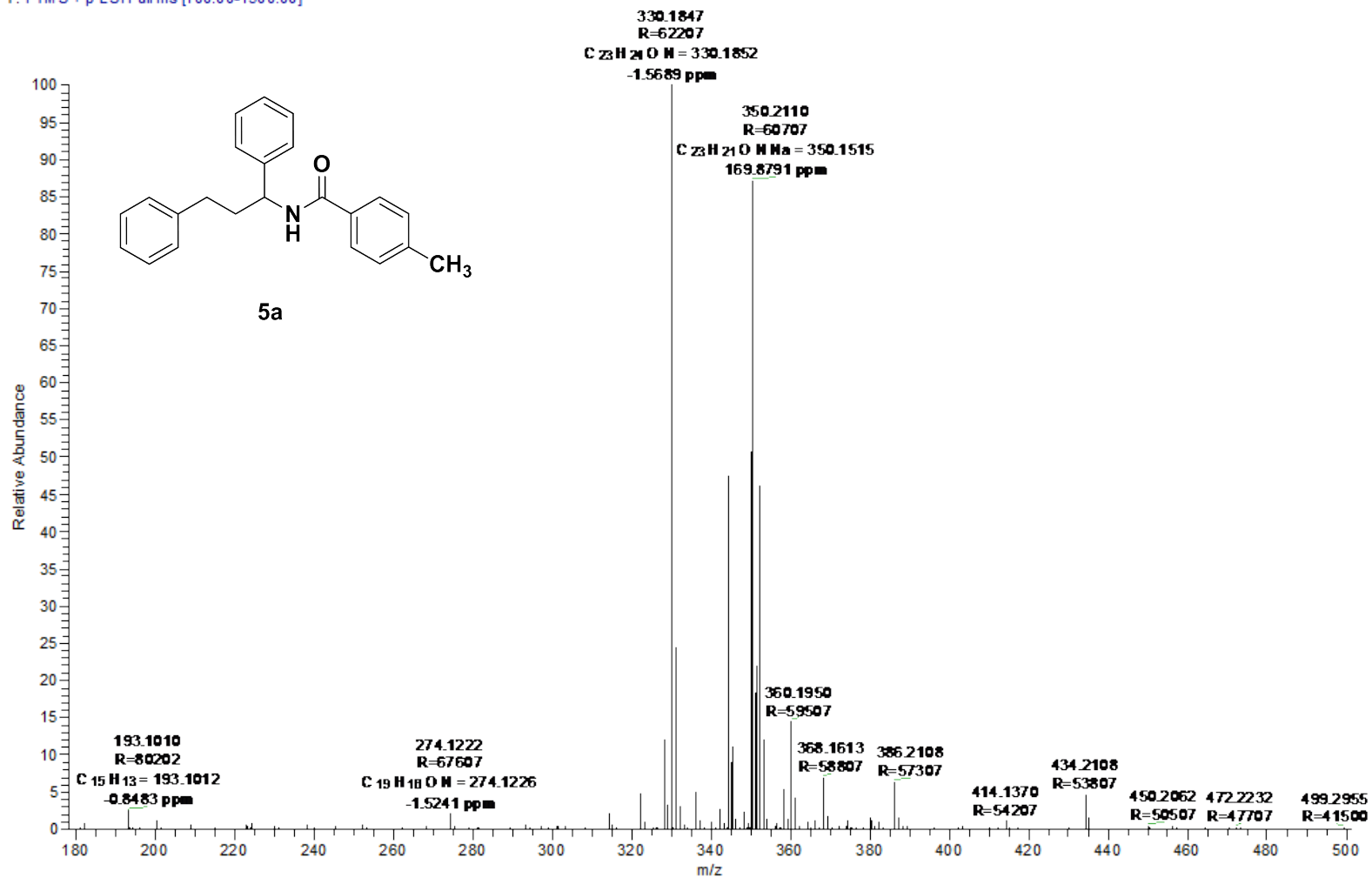

AZ-1 #199 RT: 0.88 AV: 1 NL: 1.92E9
T: FTMS + p ESI Full ms [100.00-1500.00]

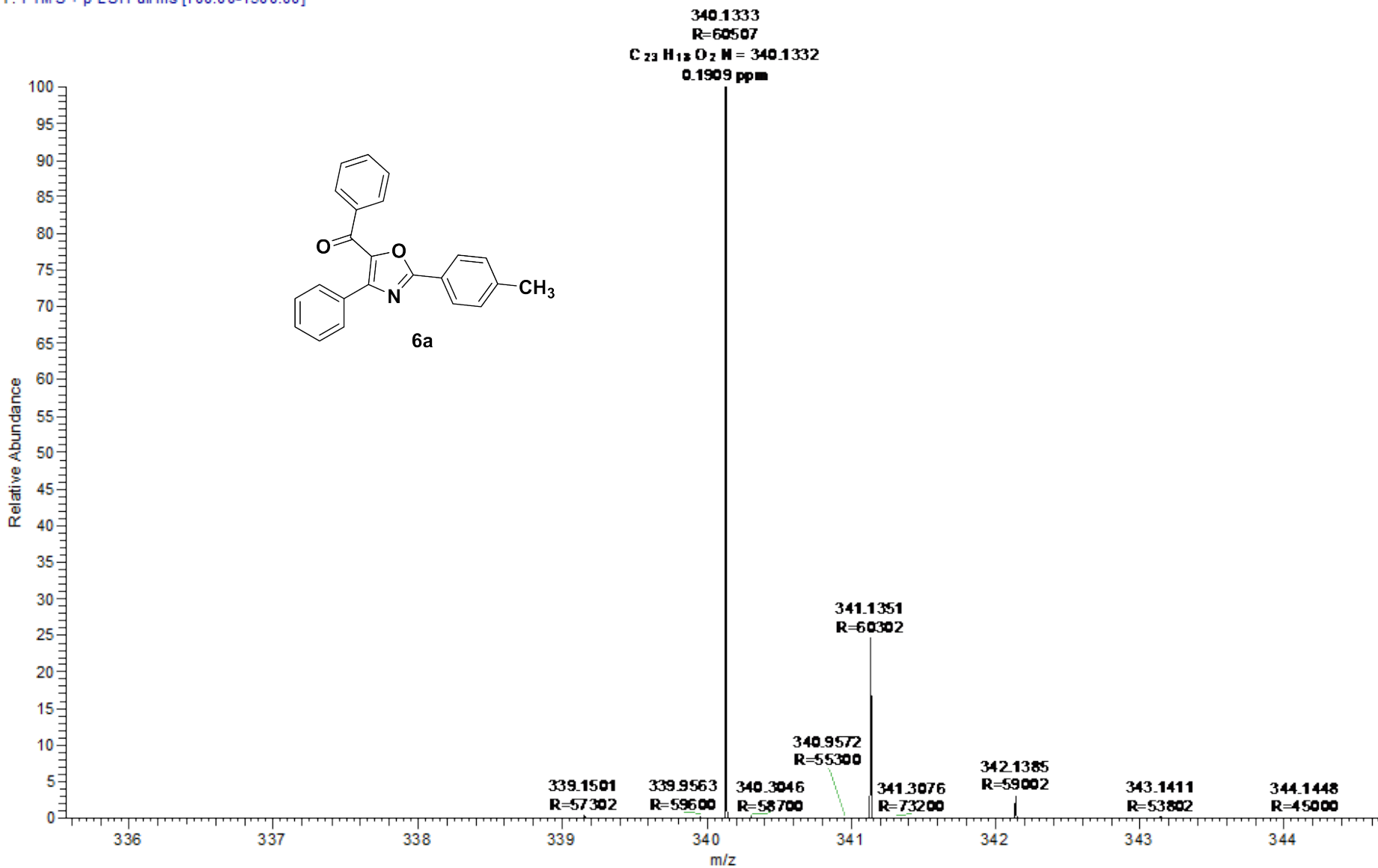

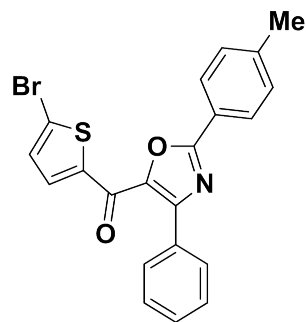

6b

