

Supporting Information

Regioselective Synthesis of Dipyrrolopyrazine (DPP) Derivatives via Metal Free and Metal Catalyzed Amination and Investigation of Their Optical Thermal Properties

Puttavva Meti, Eun-Sil Lee, Jung-Won Yang and Young-Dae Gong*

Innovative Drug Library Research Center, Department of Chemistry, College of Science, Dongguk University, 26, 3-ga, Pil-dong, Jung-gu, Seoul 04620, Korea

Contents

1. ^1H NMR and ^{13}C NMR spectra of 1,7-DPP derivativesS1-S26
2. ^1H NMR and ^{13}C NMR spectra of 1,5-DPP derivatives.....S27- S47
3. ^1H NMR and ^{13}C NMR spectra of pyrrolothienopyrazine derivatives.....S48- S49
4. LC/MS and HRMS spectra of compoundsS52-S106
5. Single crystal XRD data of compound **6f**.....S107-S114

¹H NMR and ¹³C NMR Spectra of Compounds

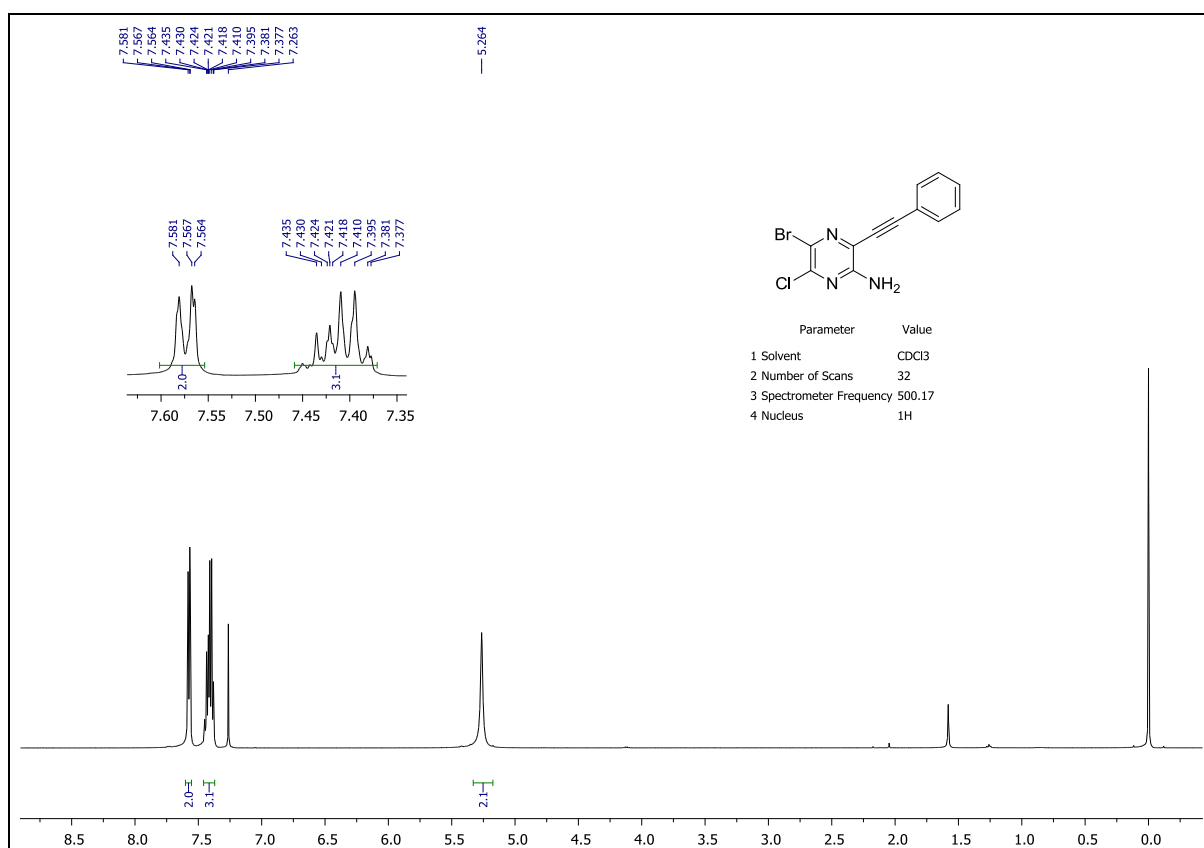

¹H NMR – 1b

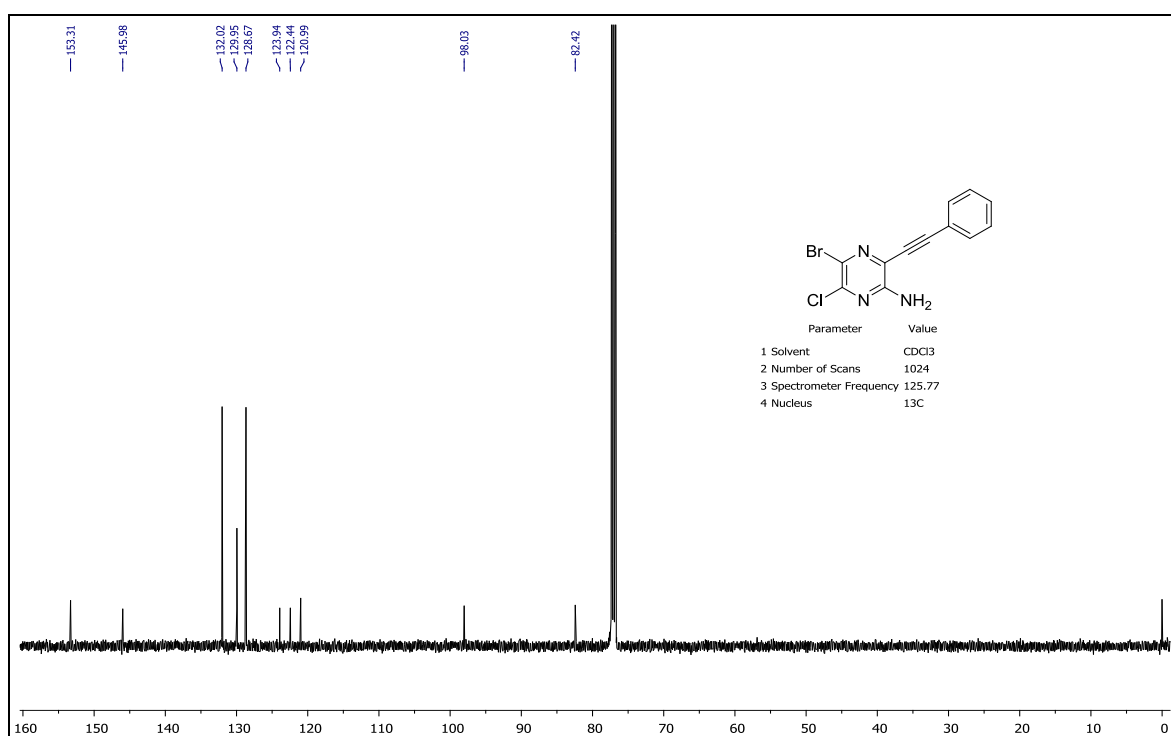

¹³C NMR – 1b

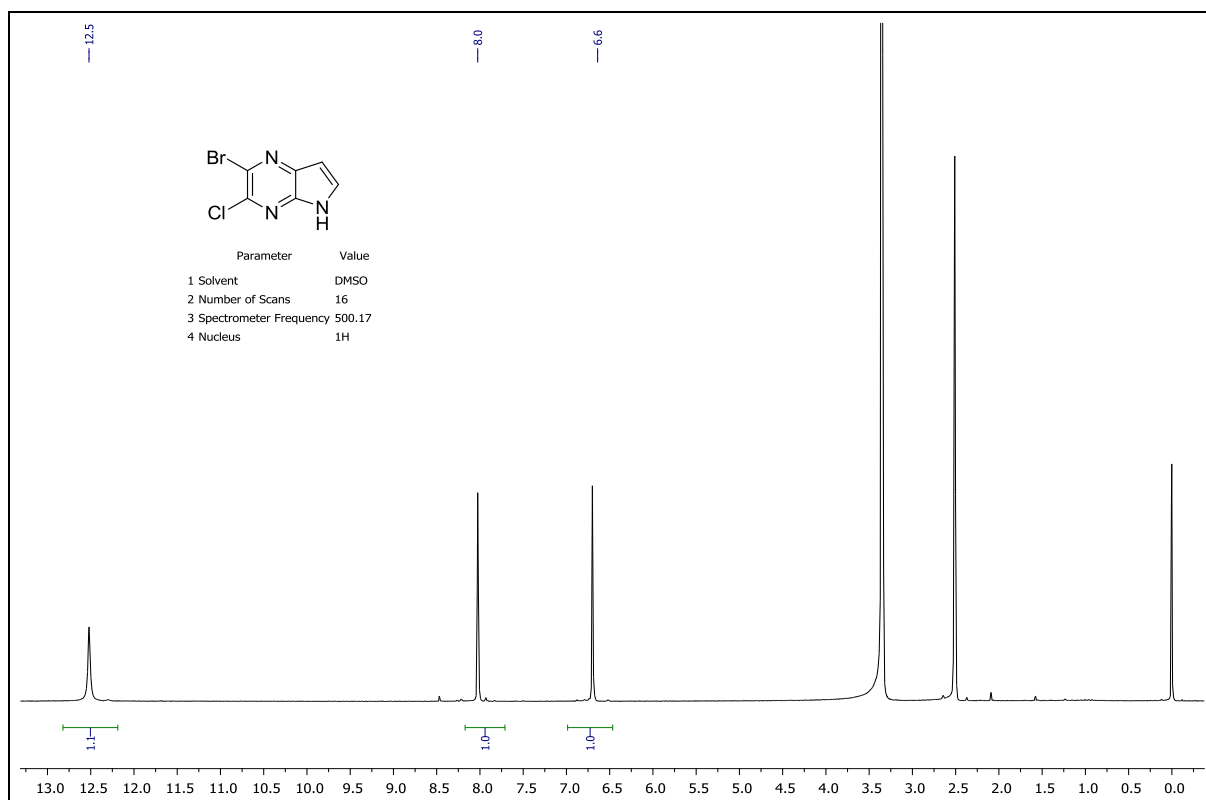

¹H NMR – 2a

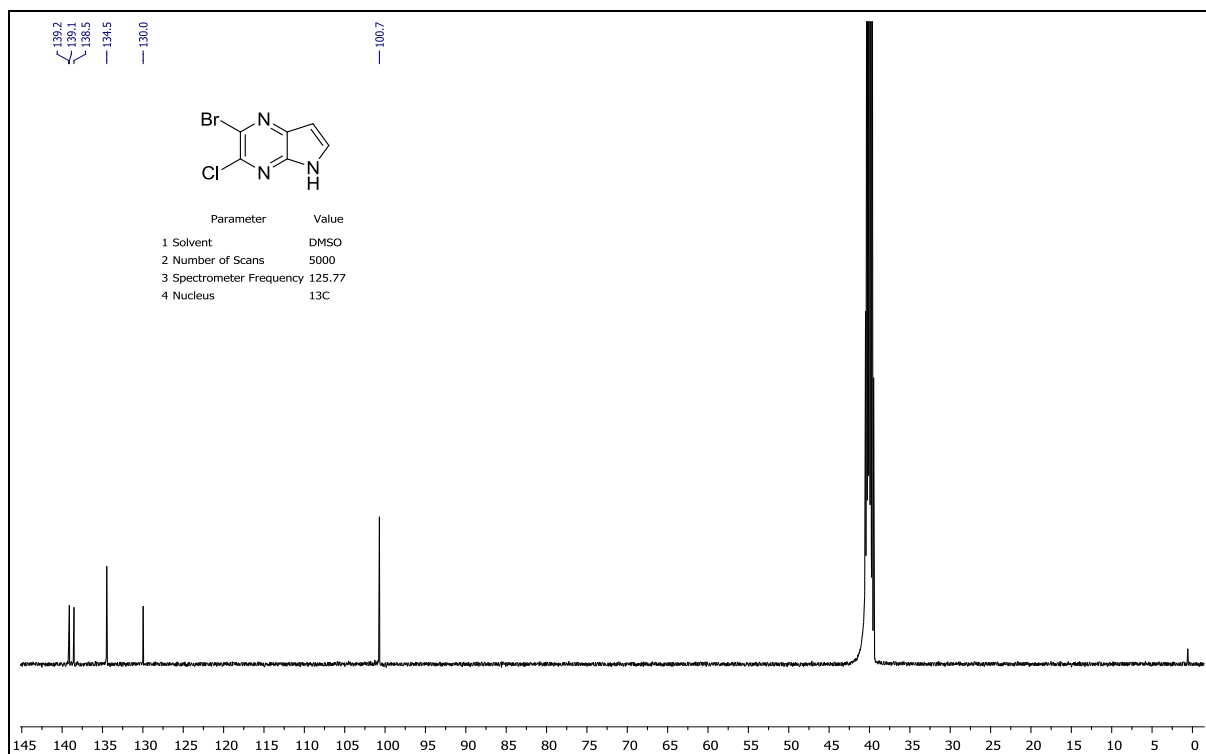

¹³C NMR – 2a

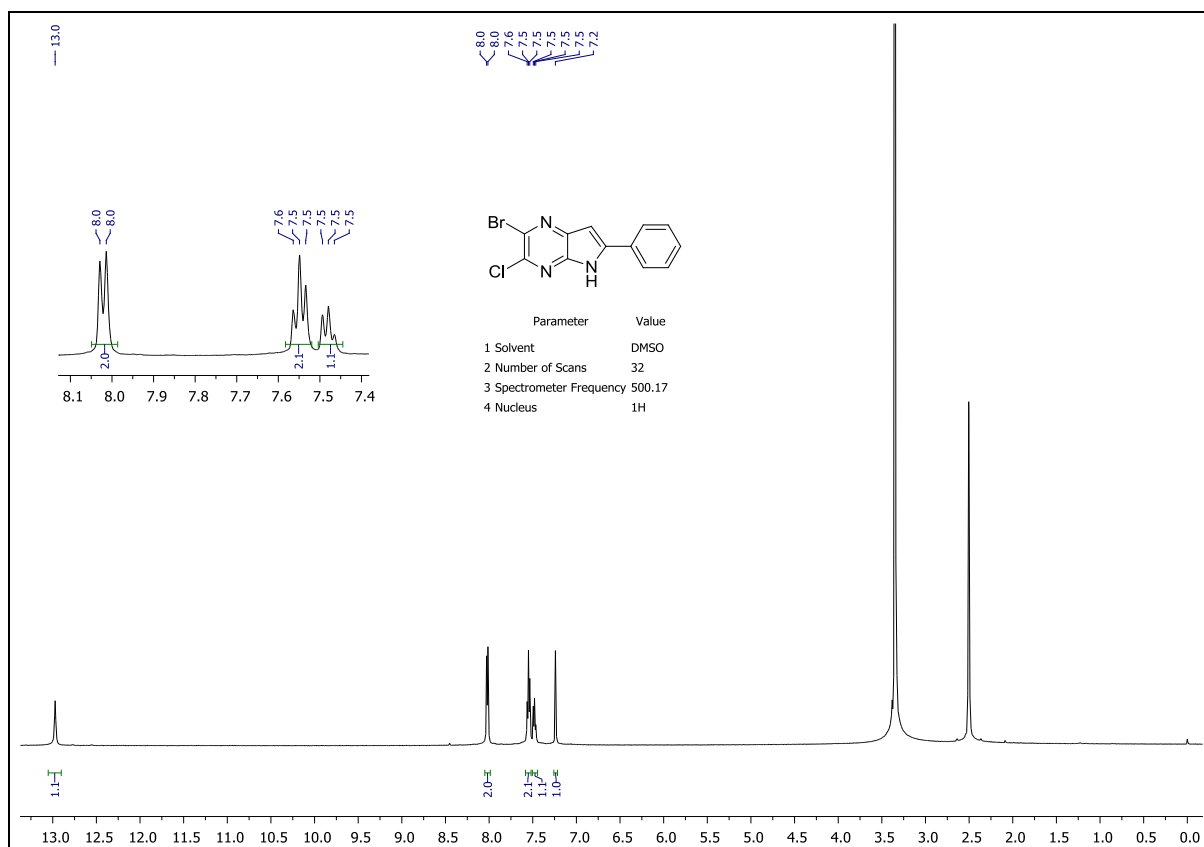

¹H NMR – 2b

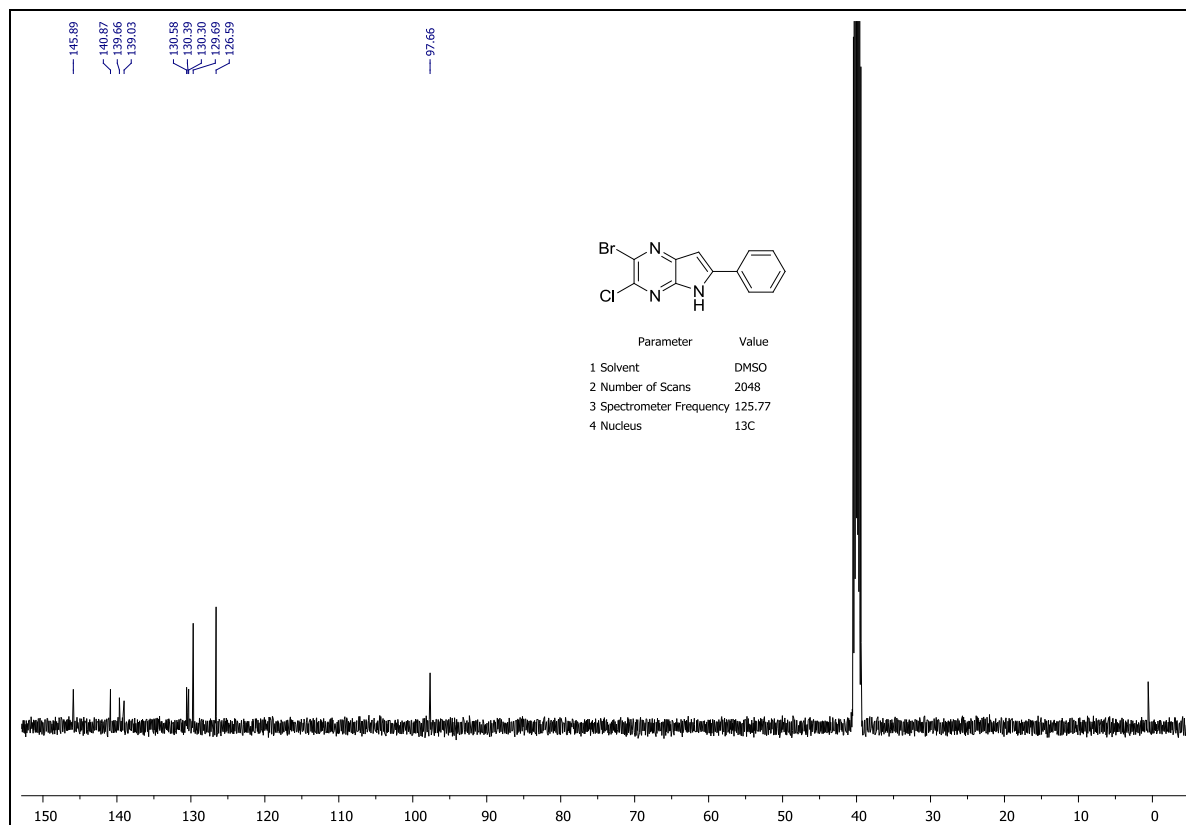

¹³C NMR – 2b

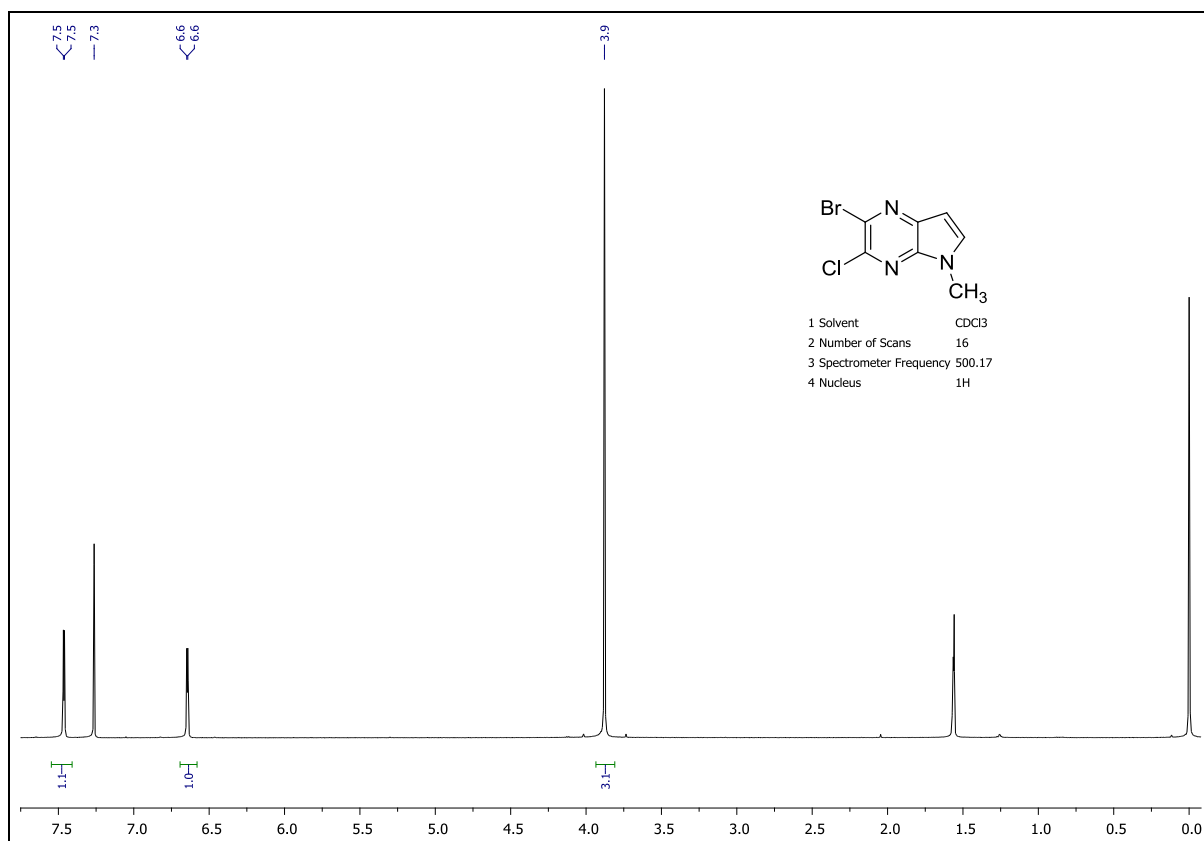

¹H NMR – 3a

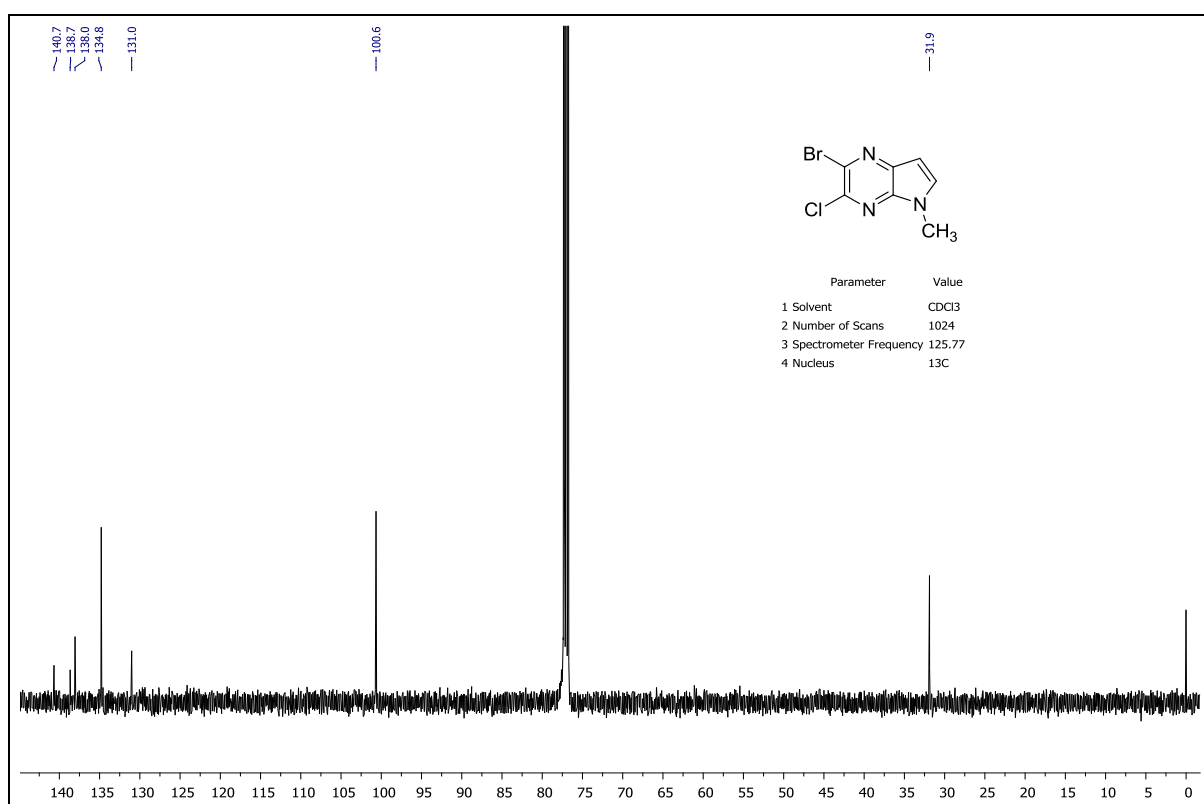

¹³C NMR – 3a

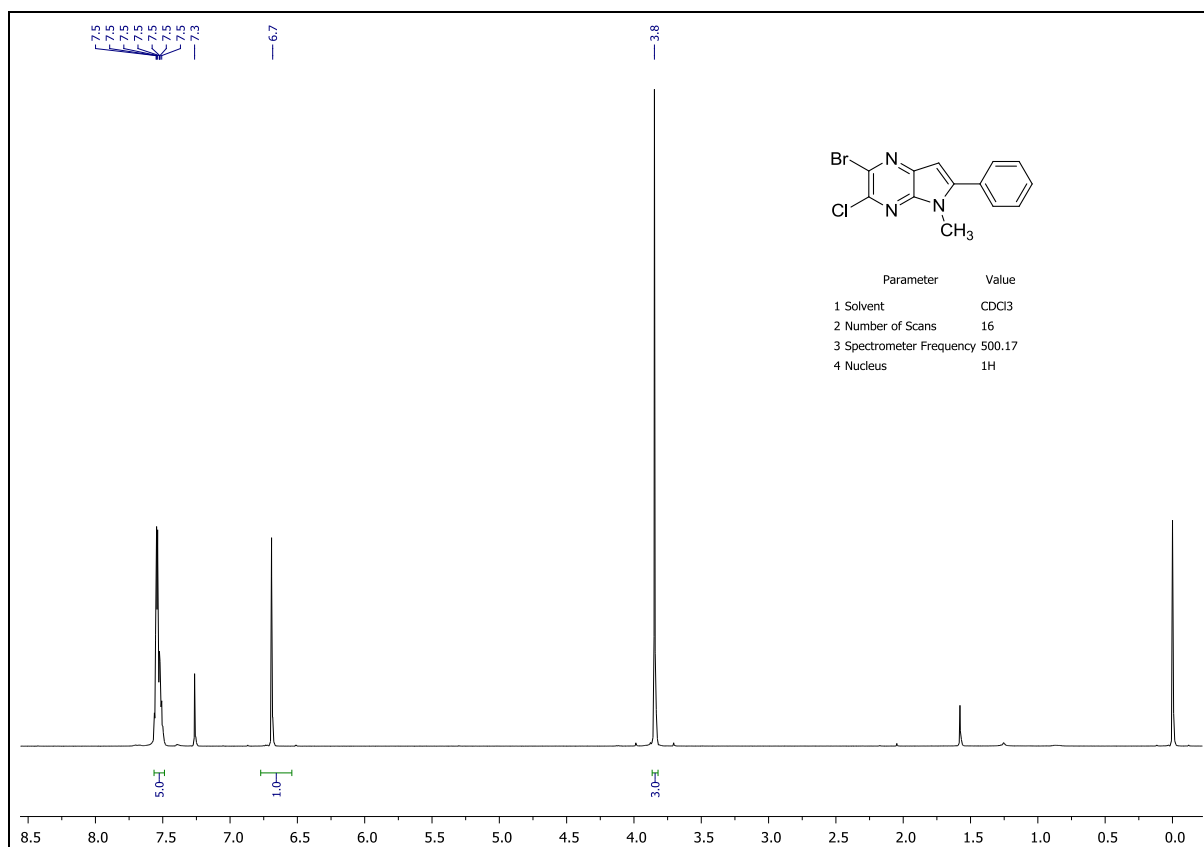

¹H NMR – 3b

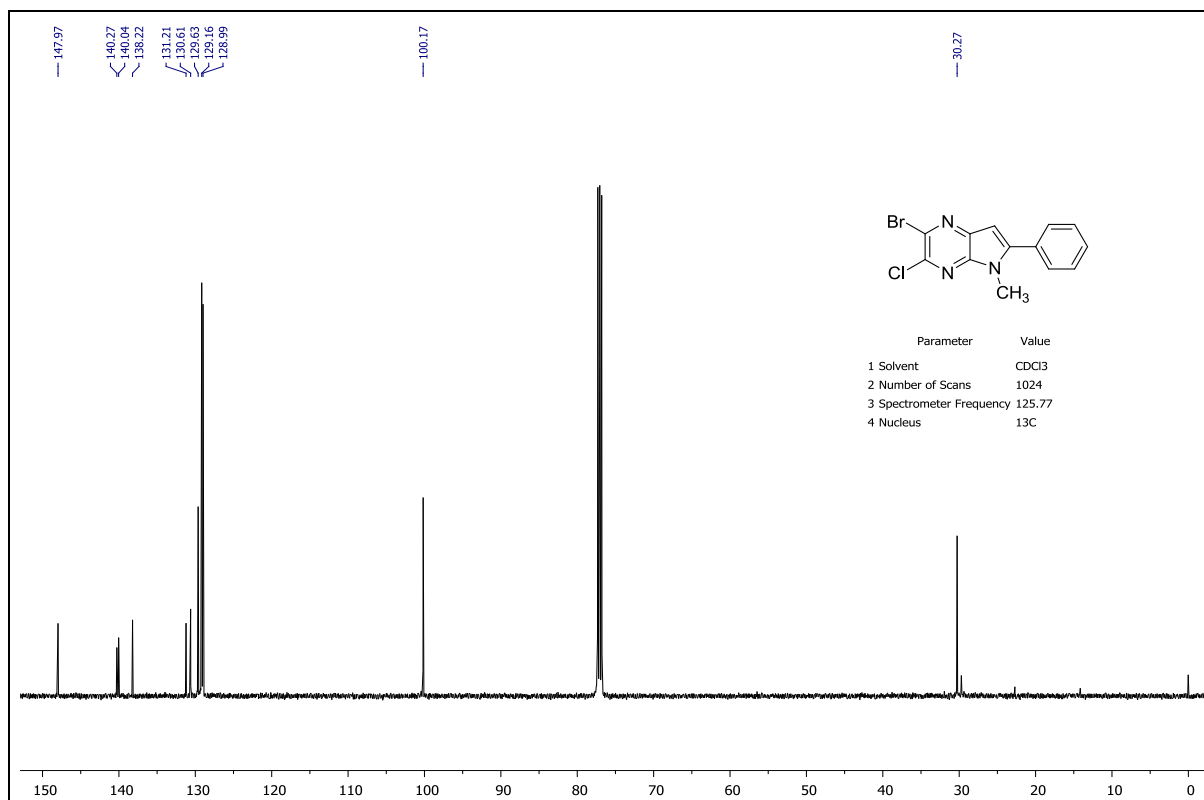

¹³C NMR – 3b

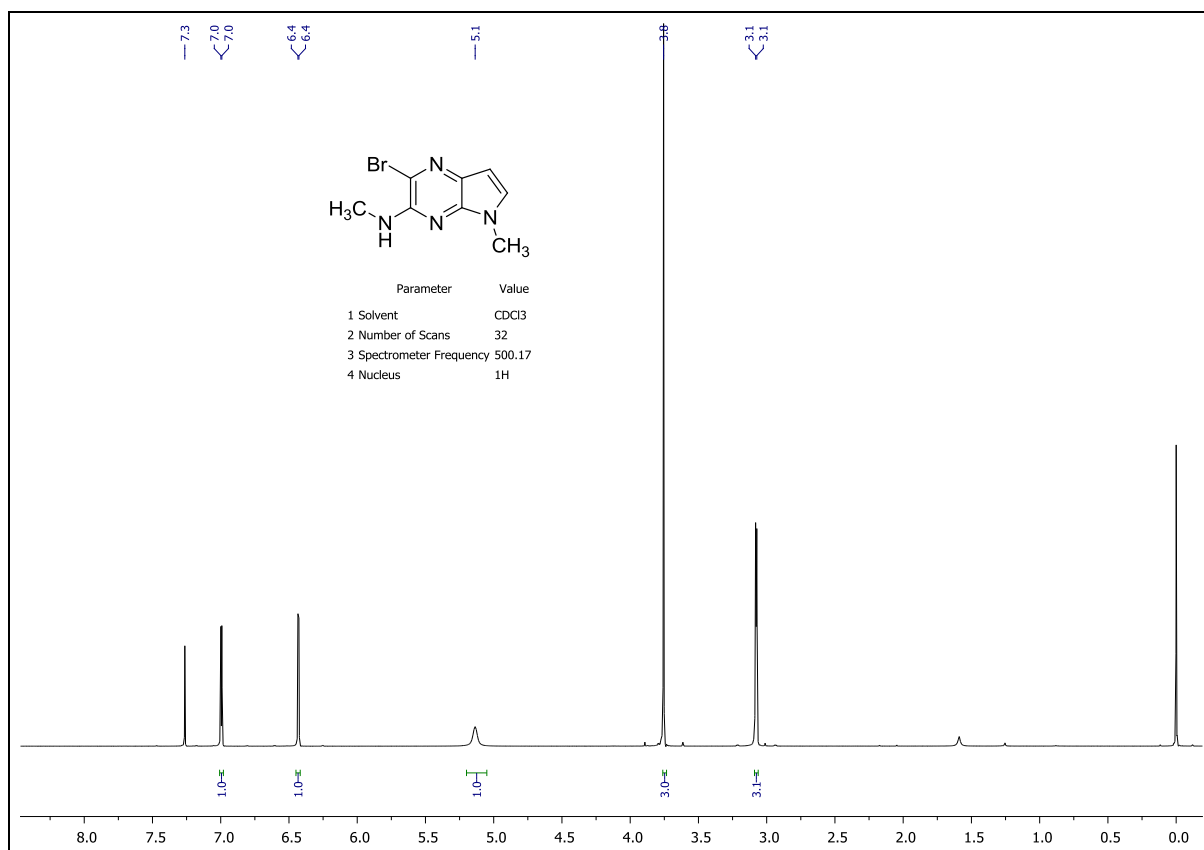

¹H NMR – 4a

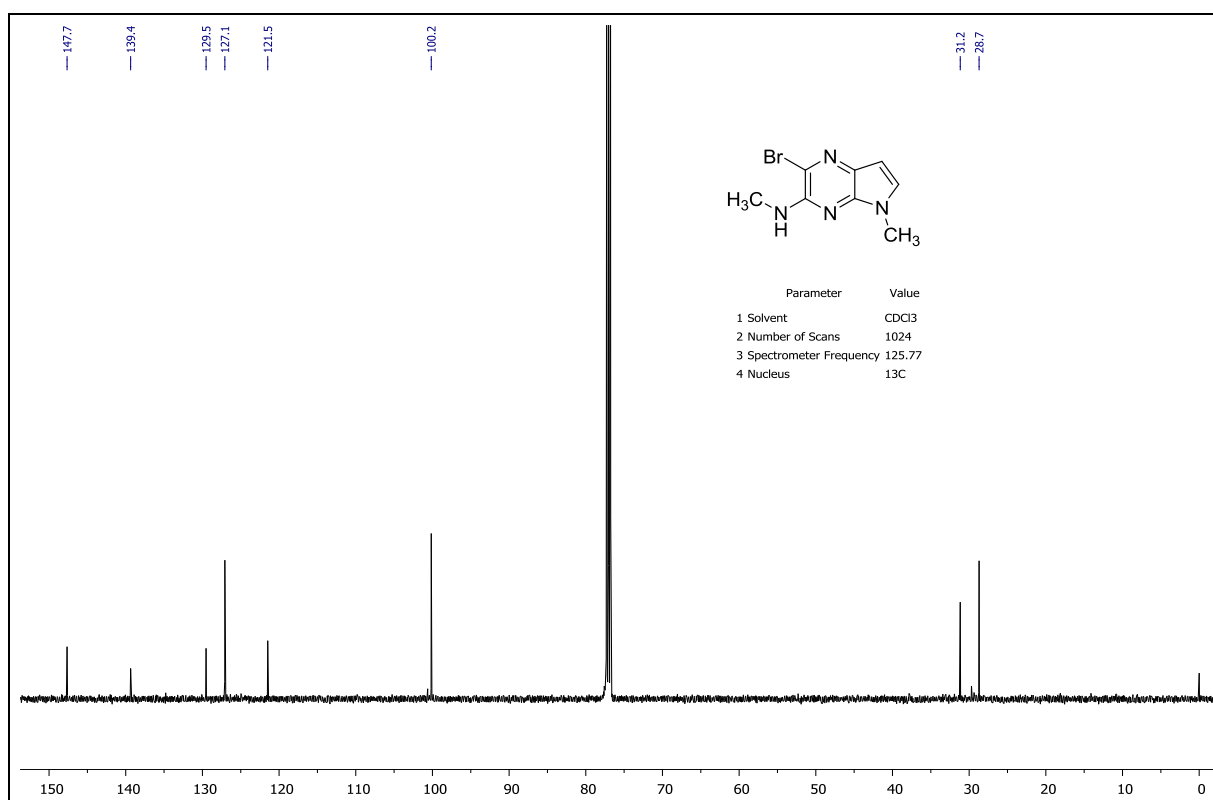

¹³C NMR – 4a

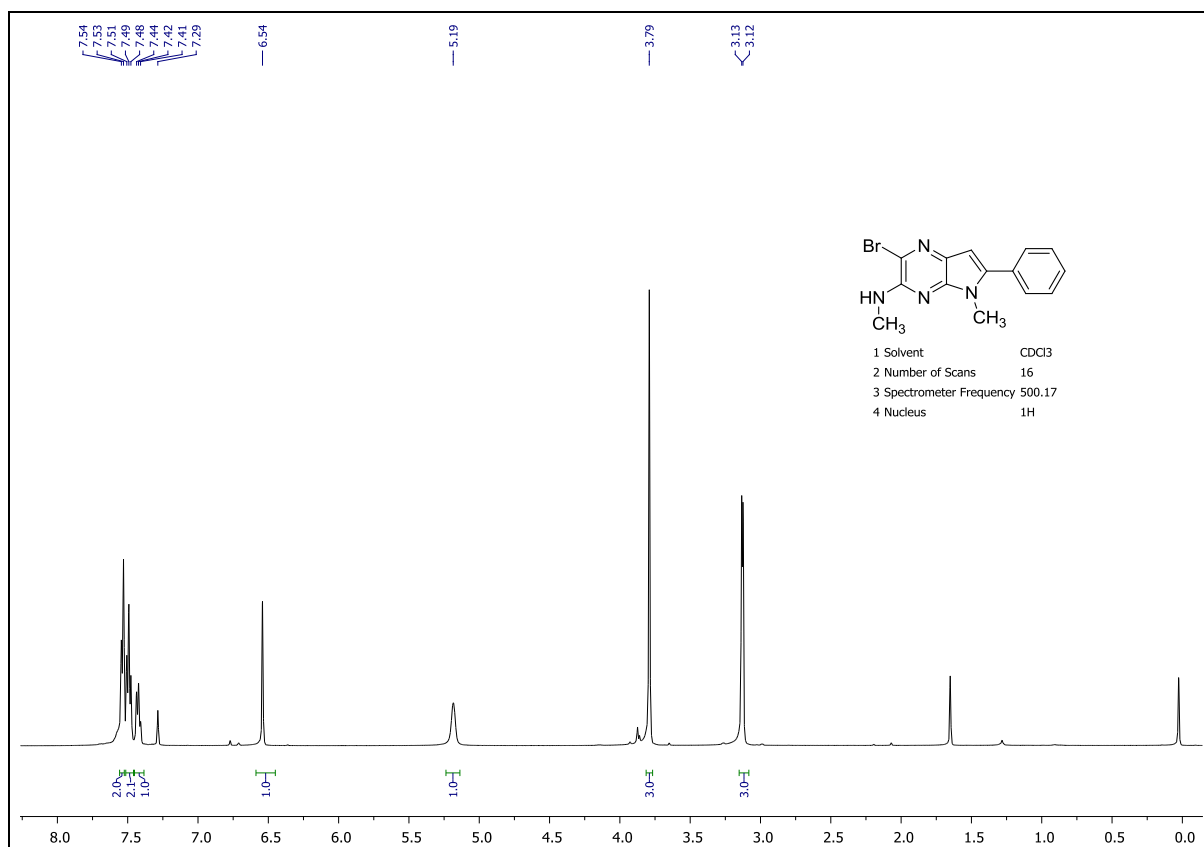

¹H NMR – 4b

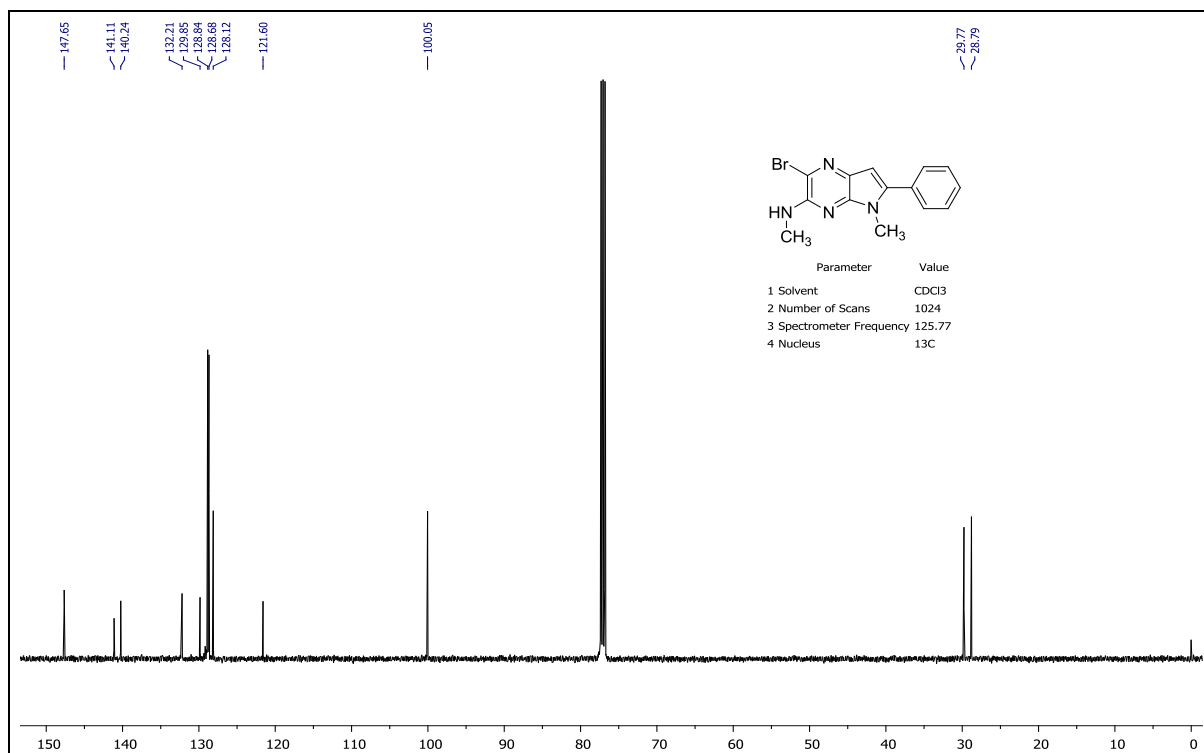

¹³C NMR – 4b

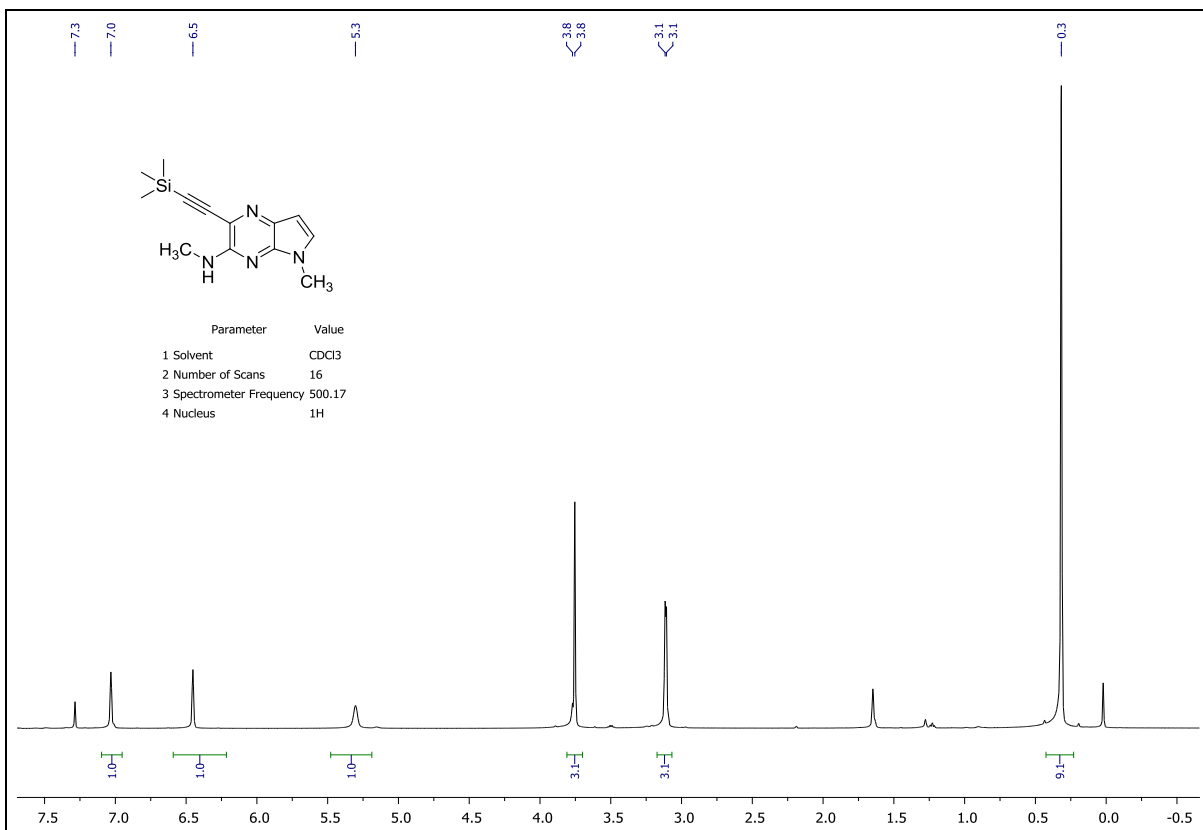

¹H NMR – 5a

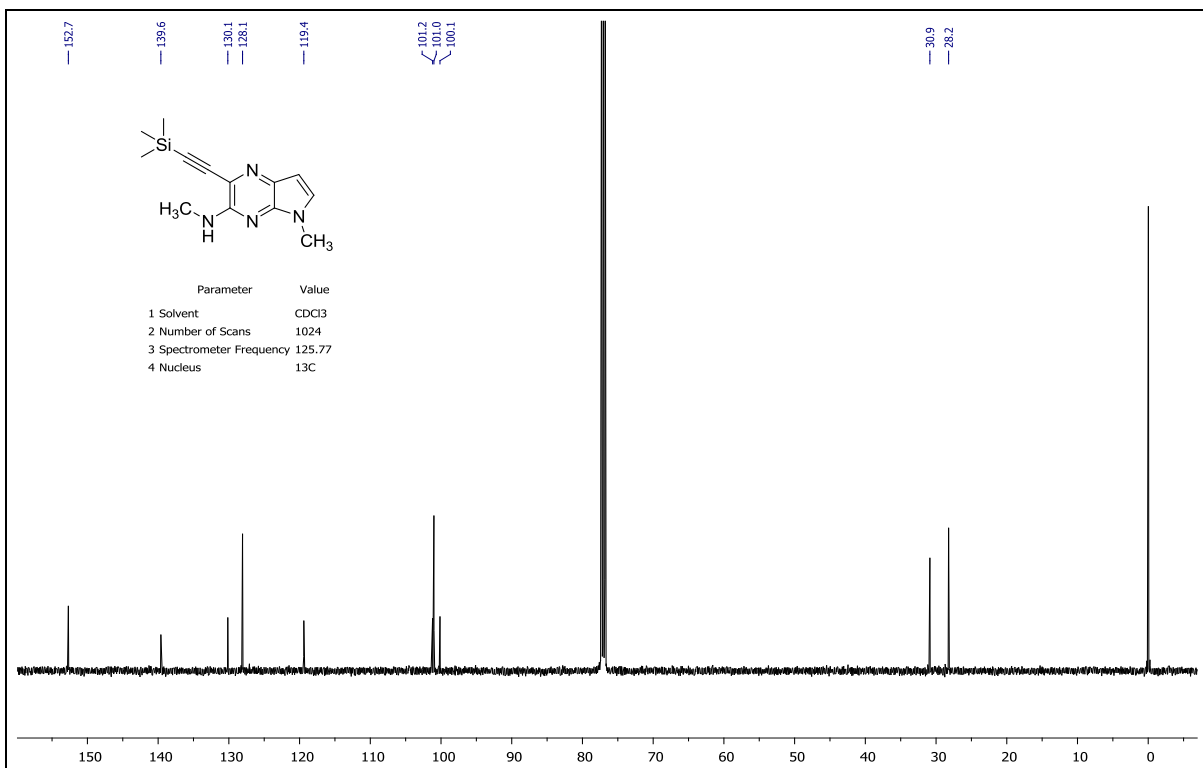

¹³C NMR – 5a

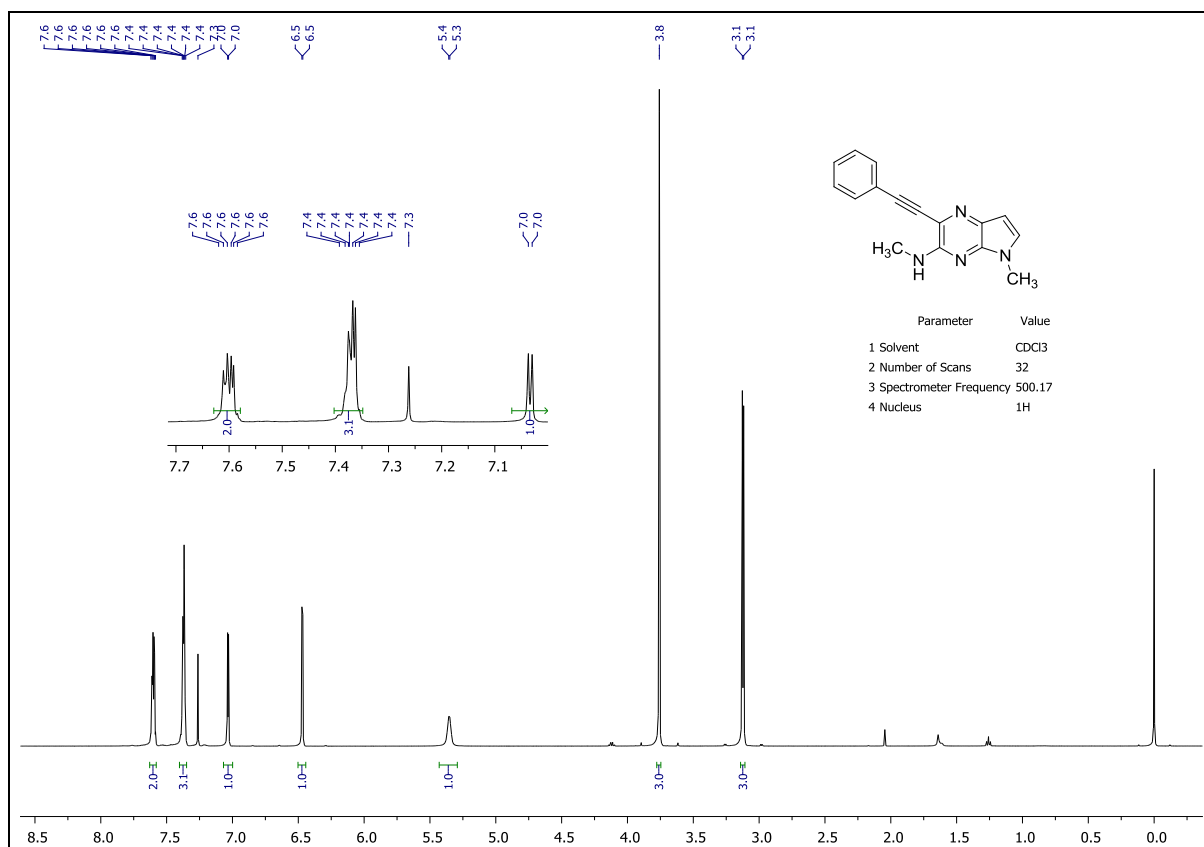

¹H NMR – 5b

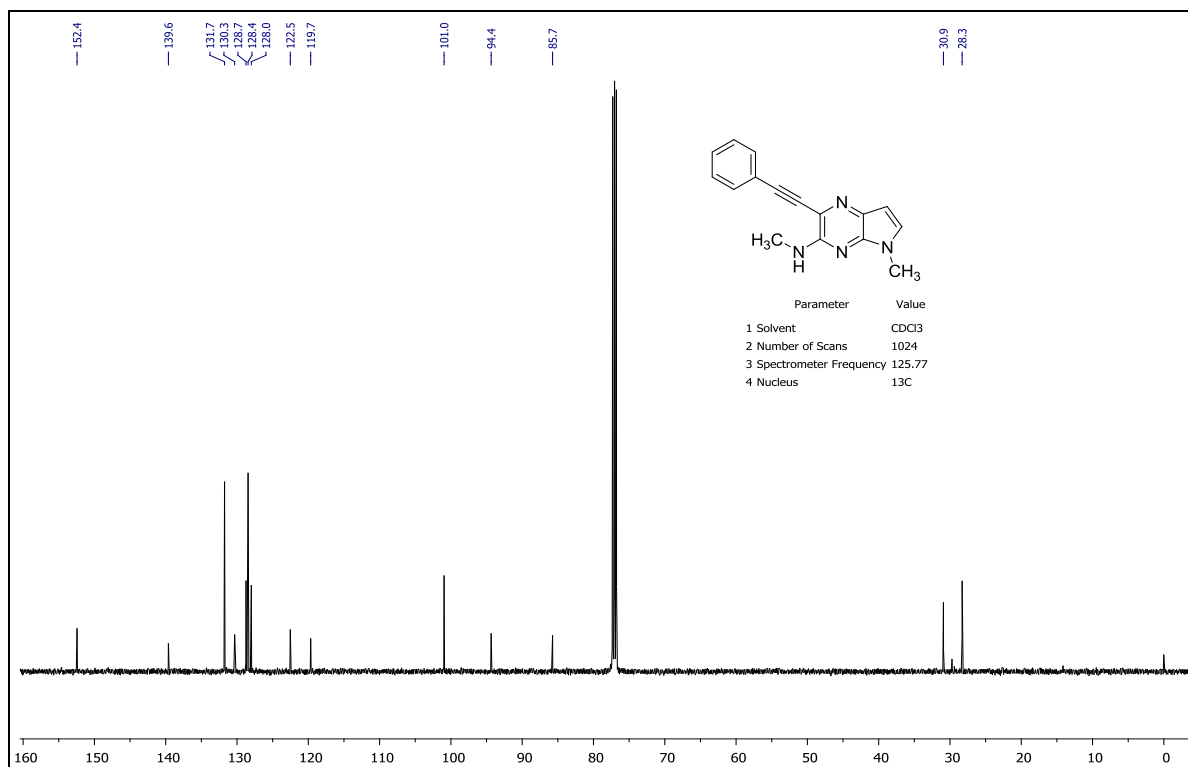

¹³C NMR – 5b

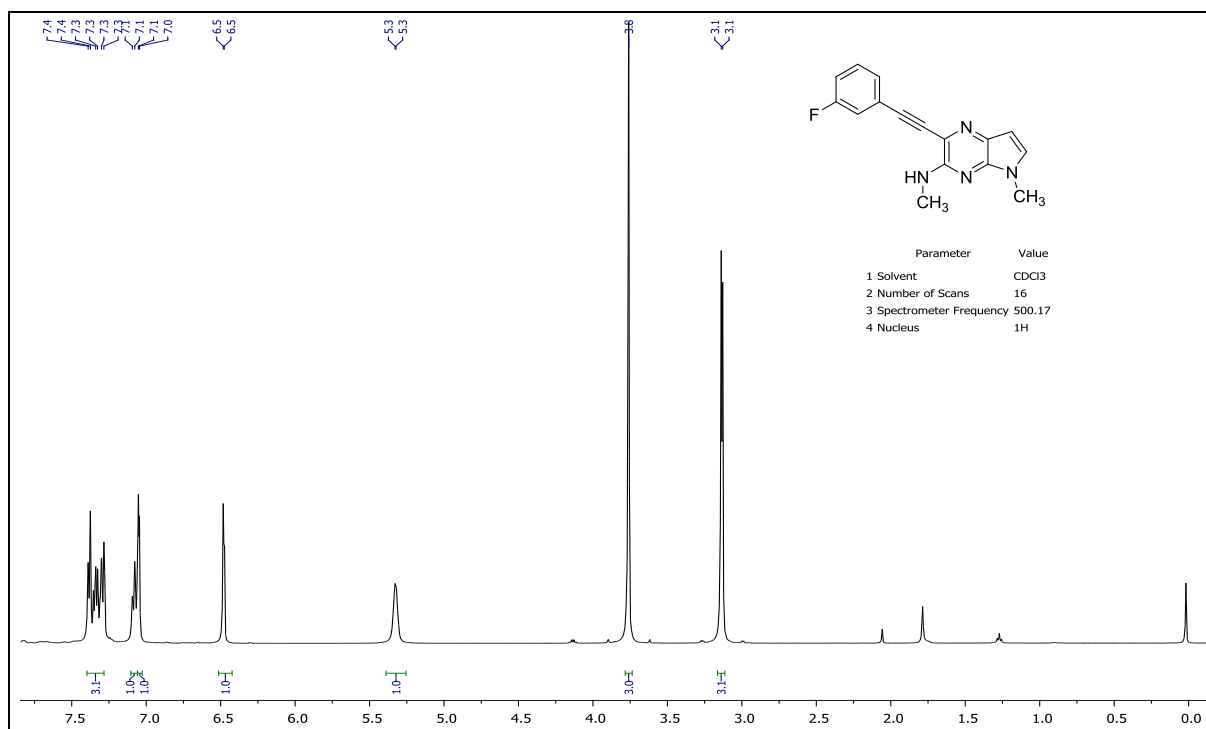

¹H NMR – 5c

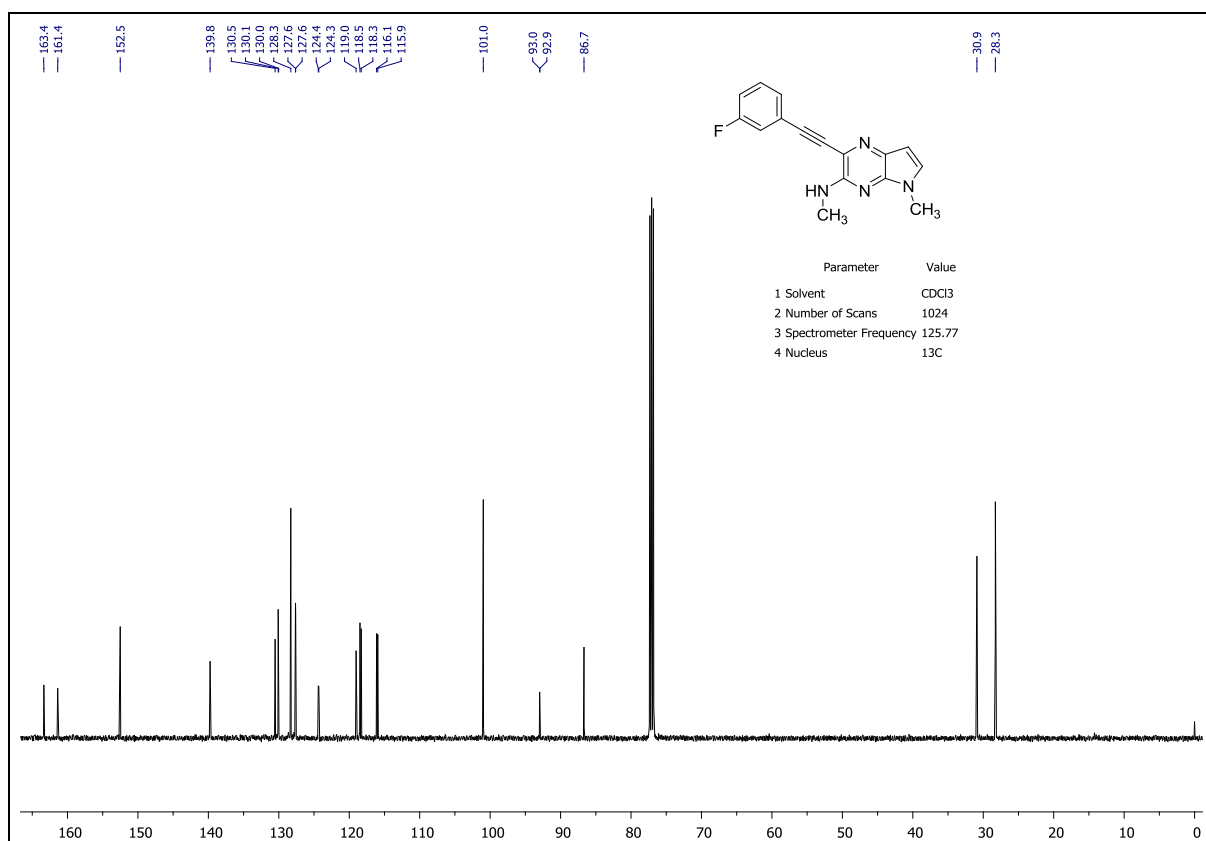

¹³C NMR – 5c

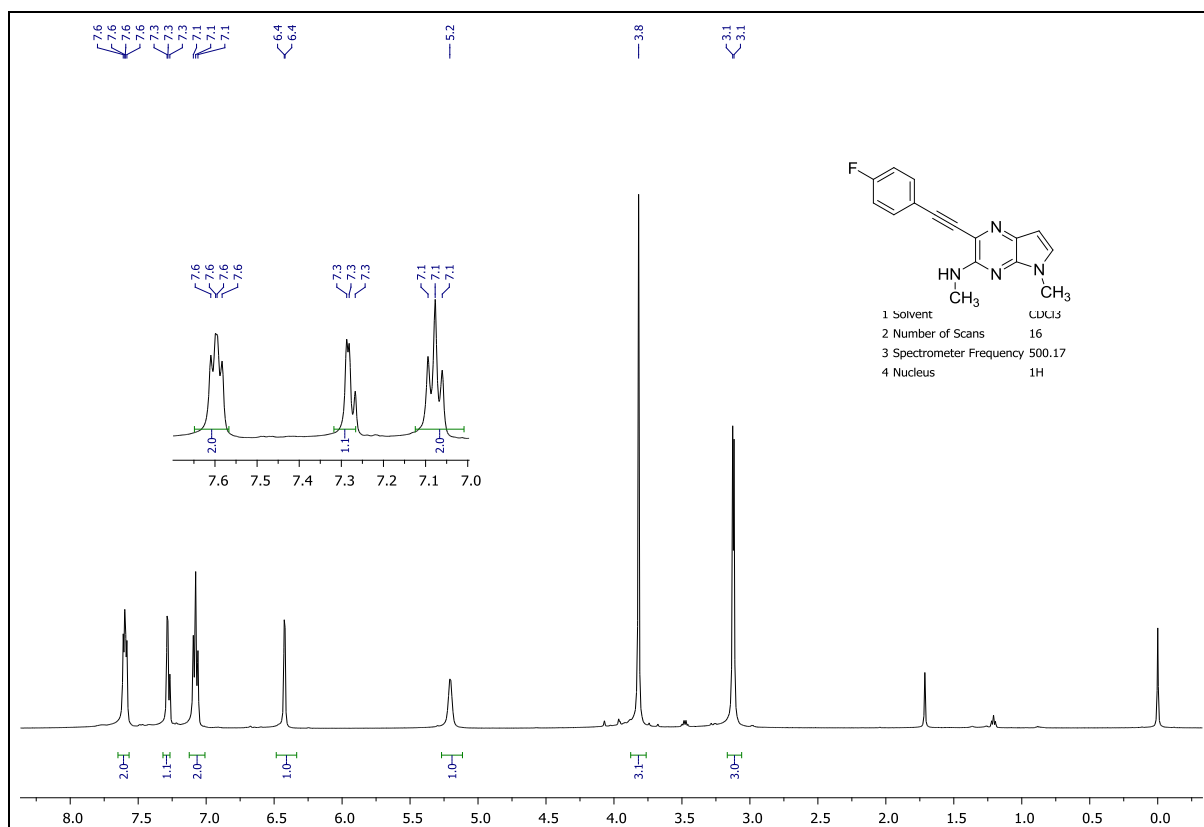

¹H NMR – 5d

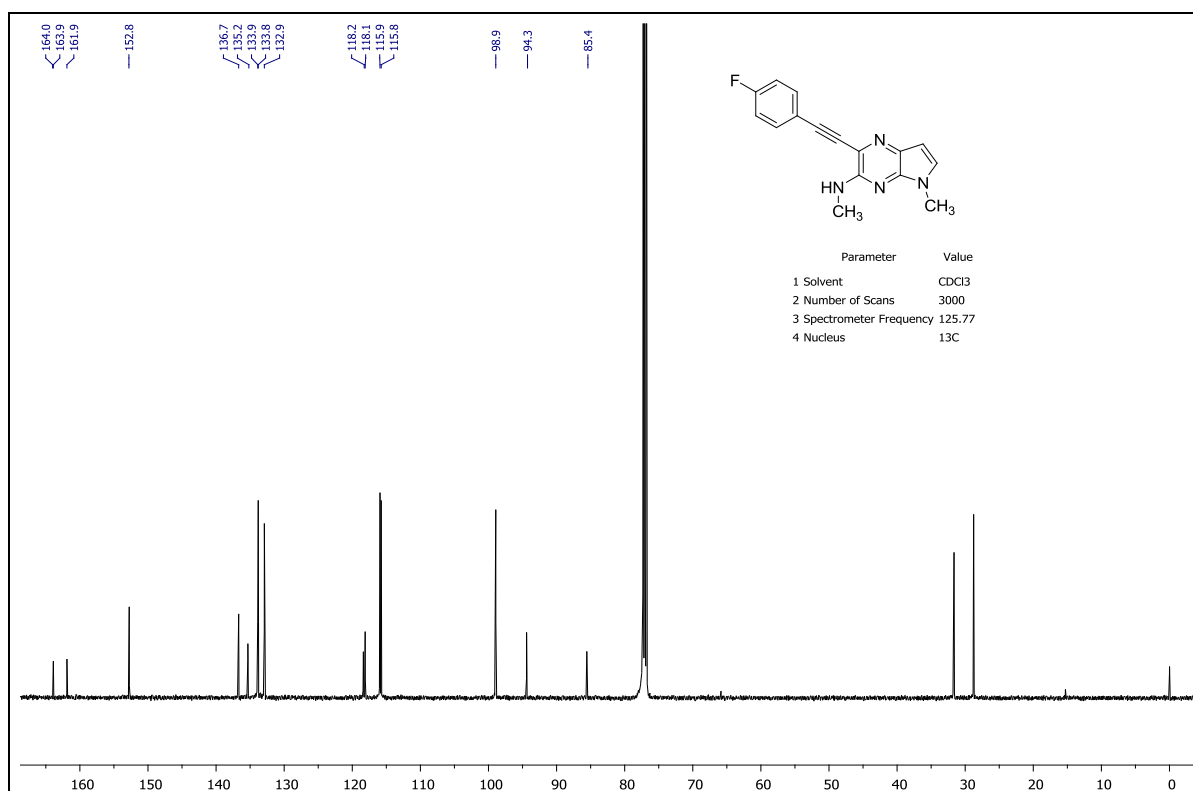

¹³C NMR – 5d

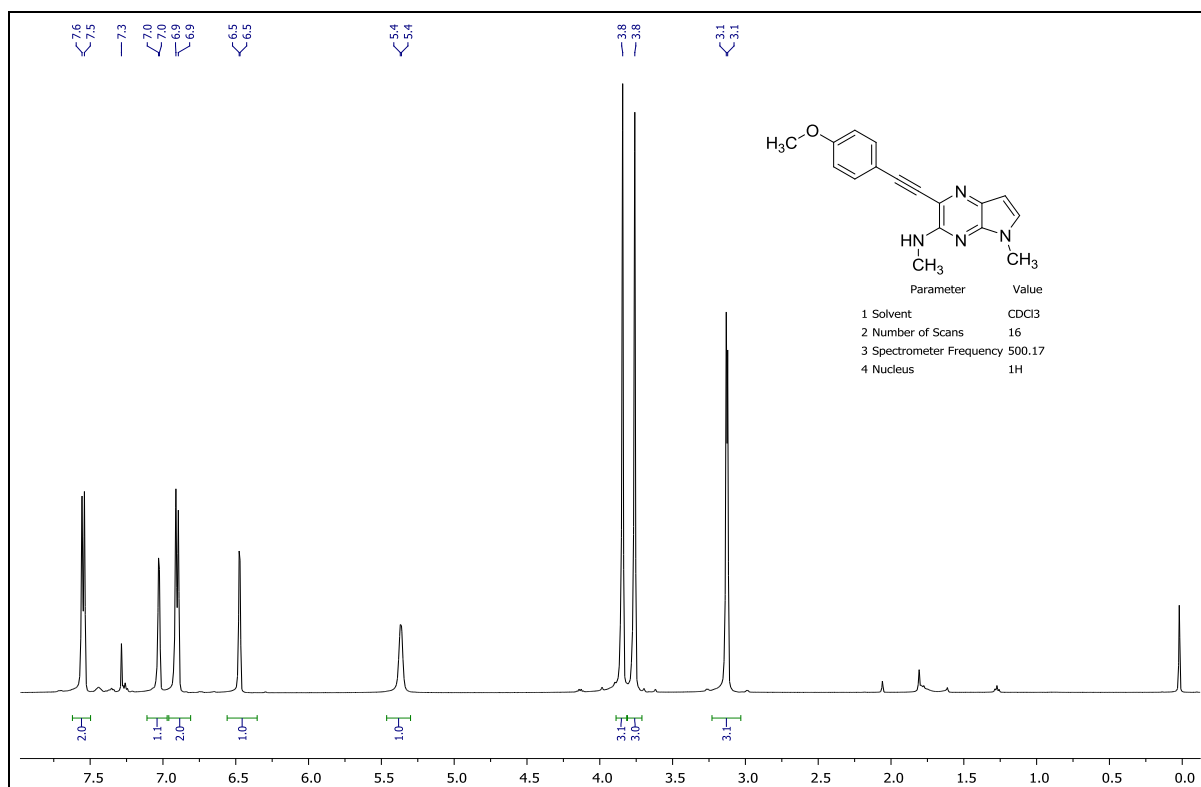

¹H NMR – 5e

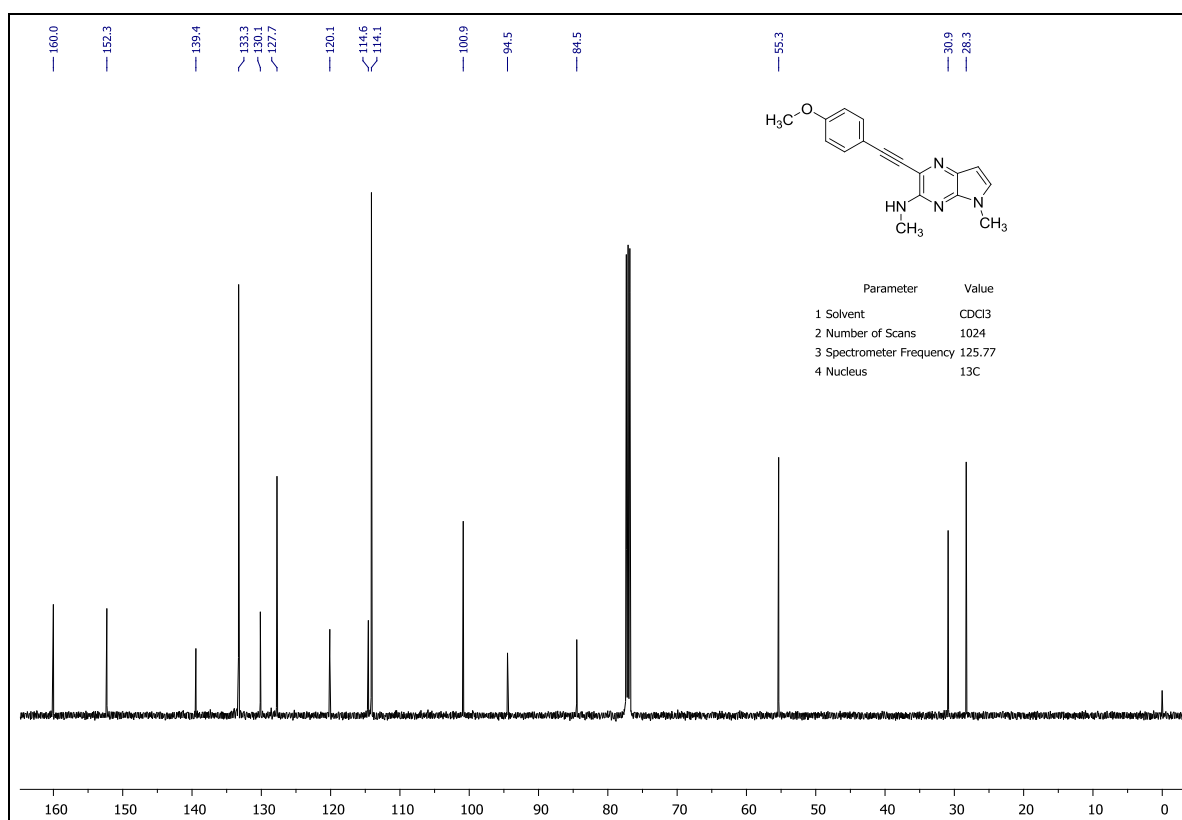

¹³C NMR – 5e

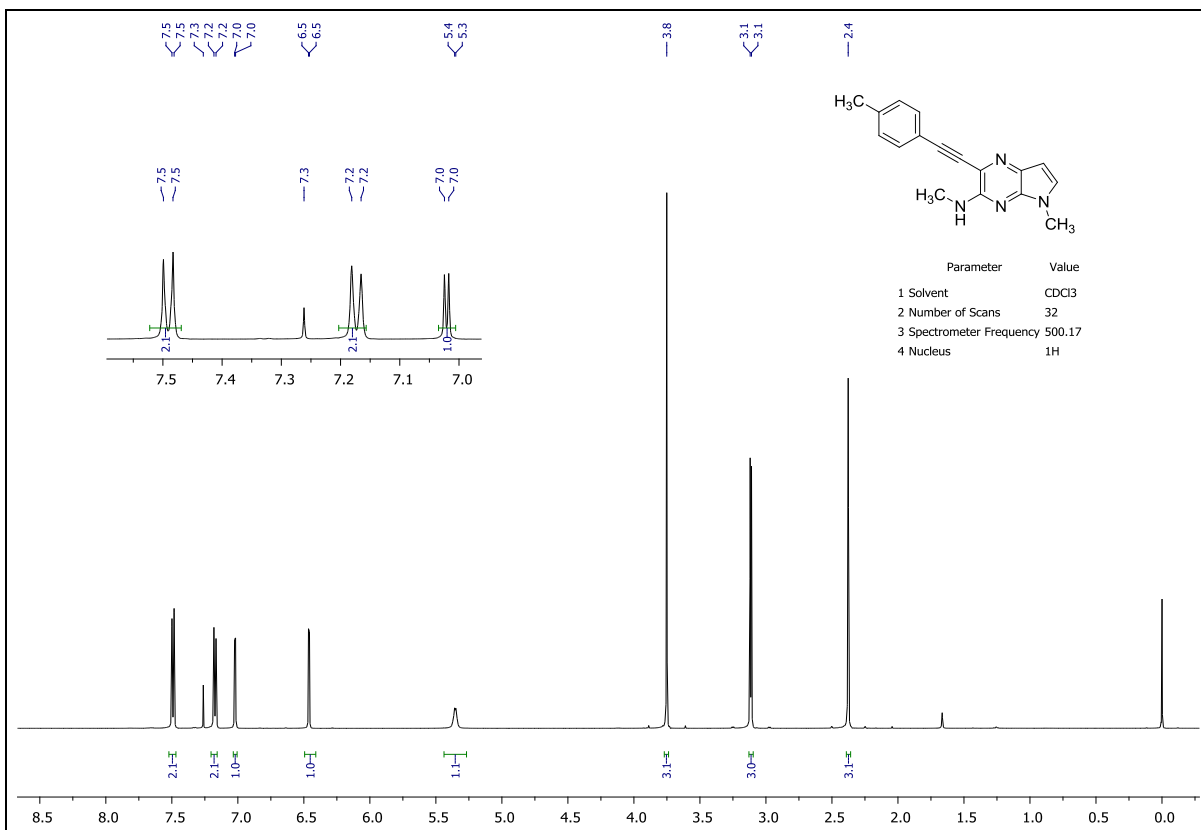

¹H NMR – 5f

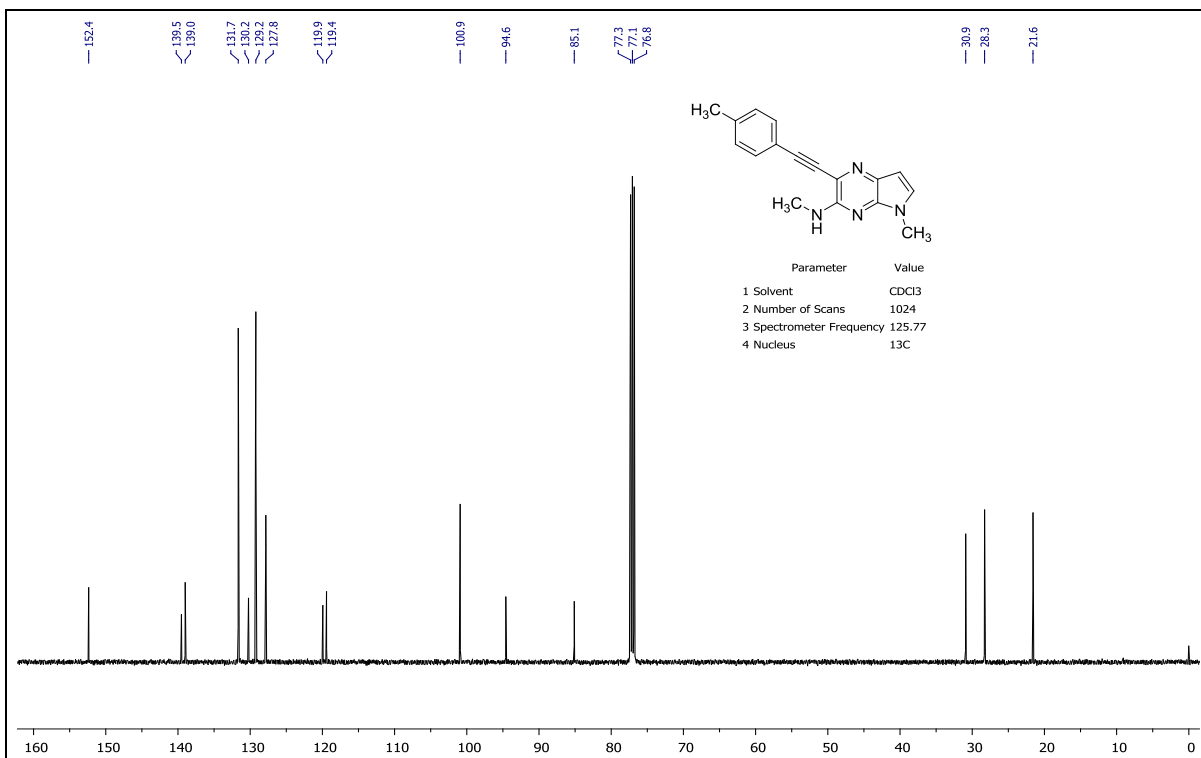

¹³C NMR – 5f

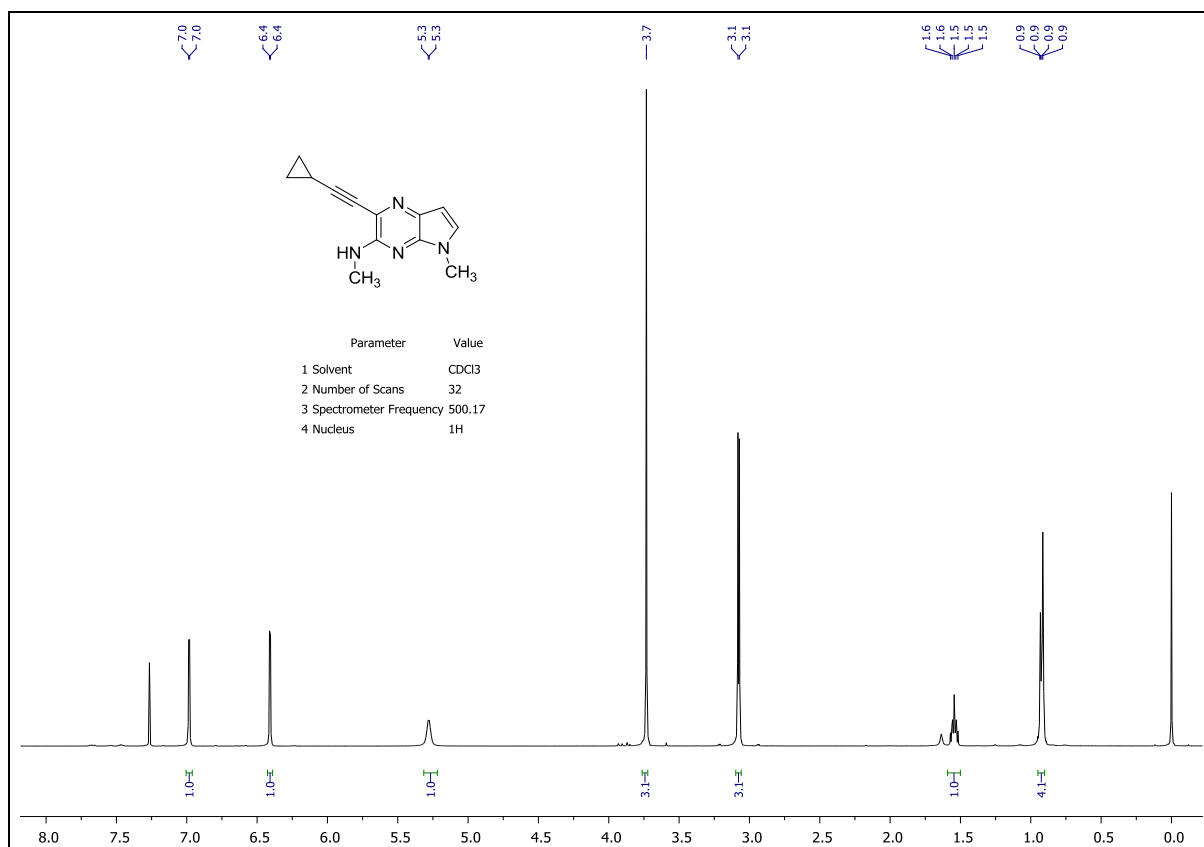

¹H NMR – 5g

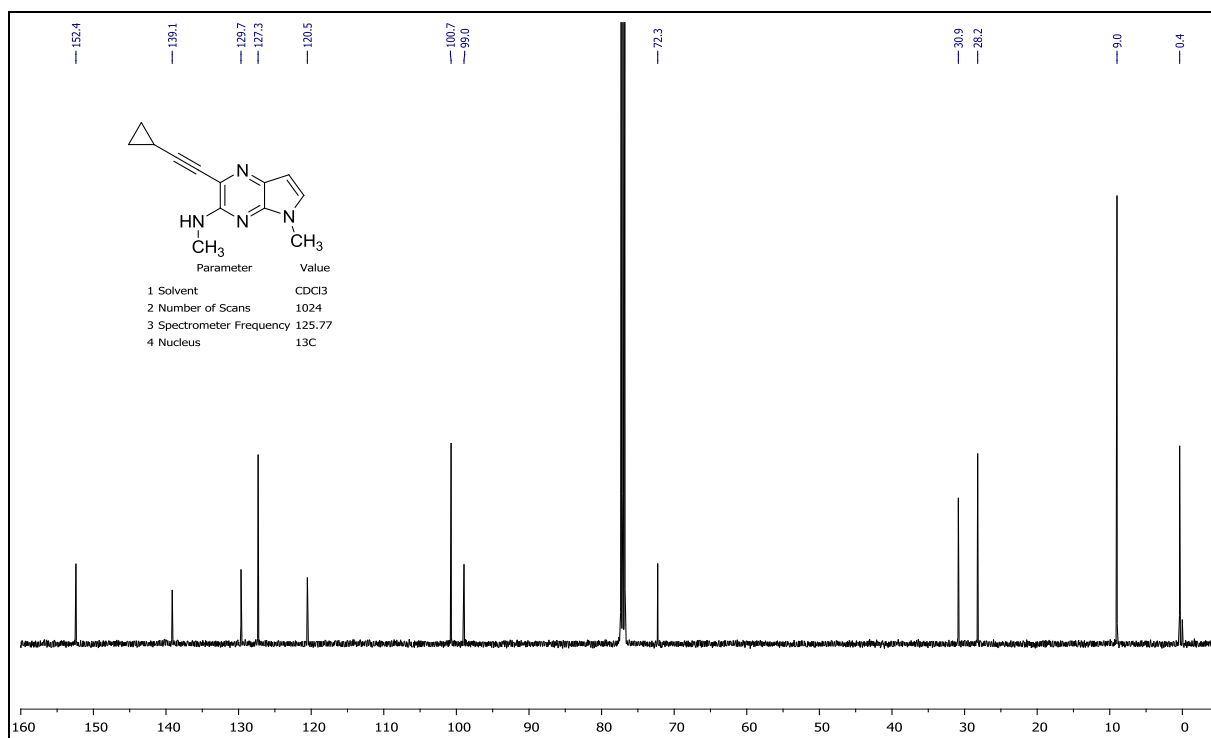

¹³C NMR – 5g

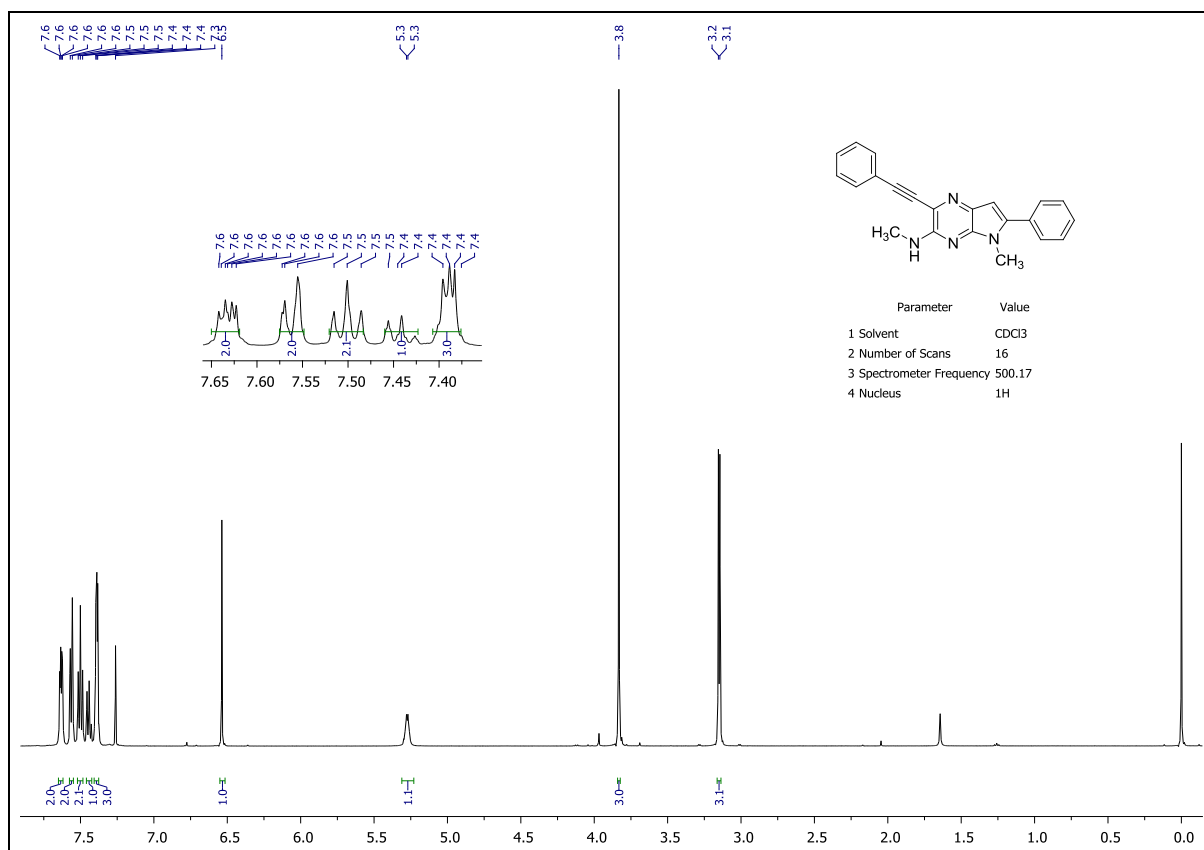

¹H NMR – 5i

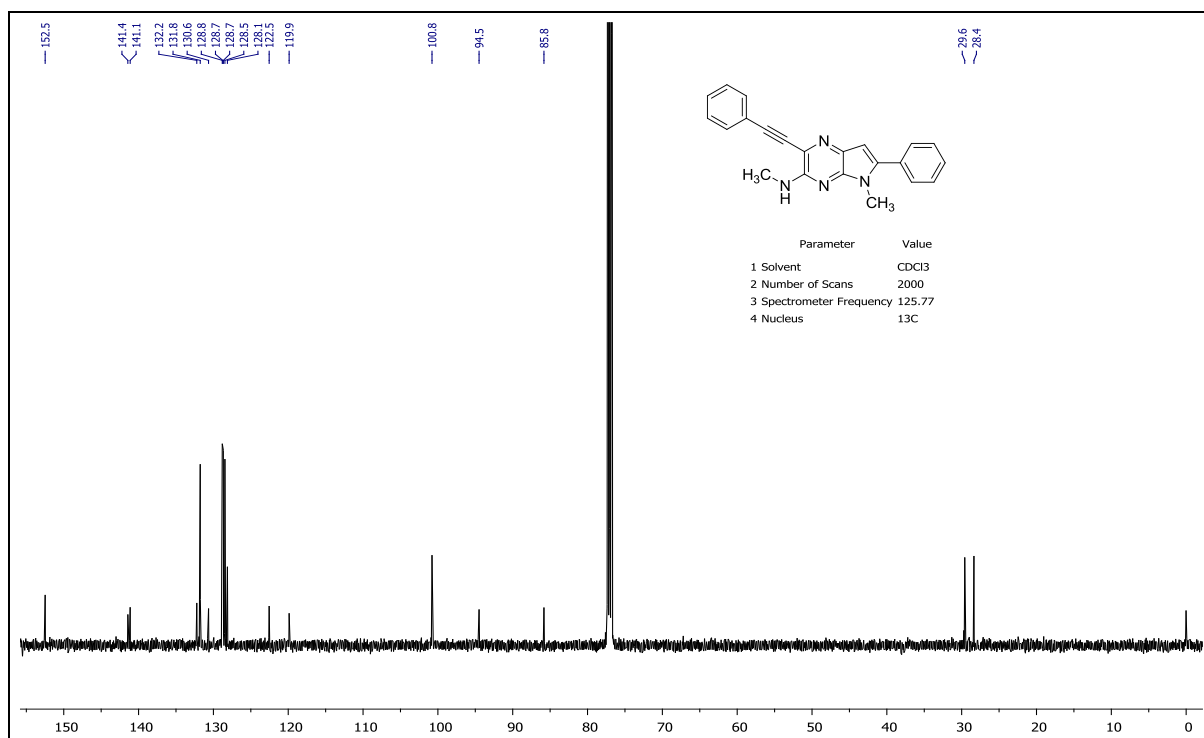

¹³C NMR – 5i

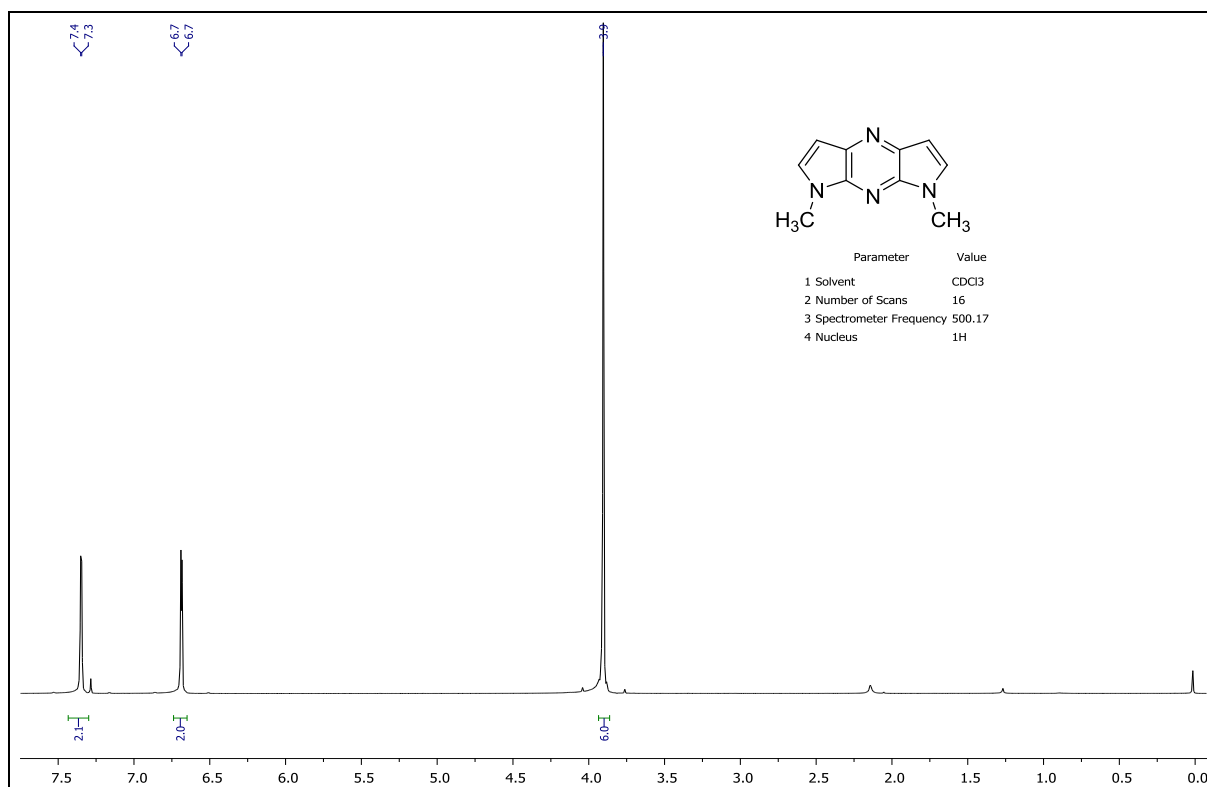

¹H NMR – 6a

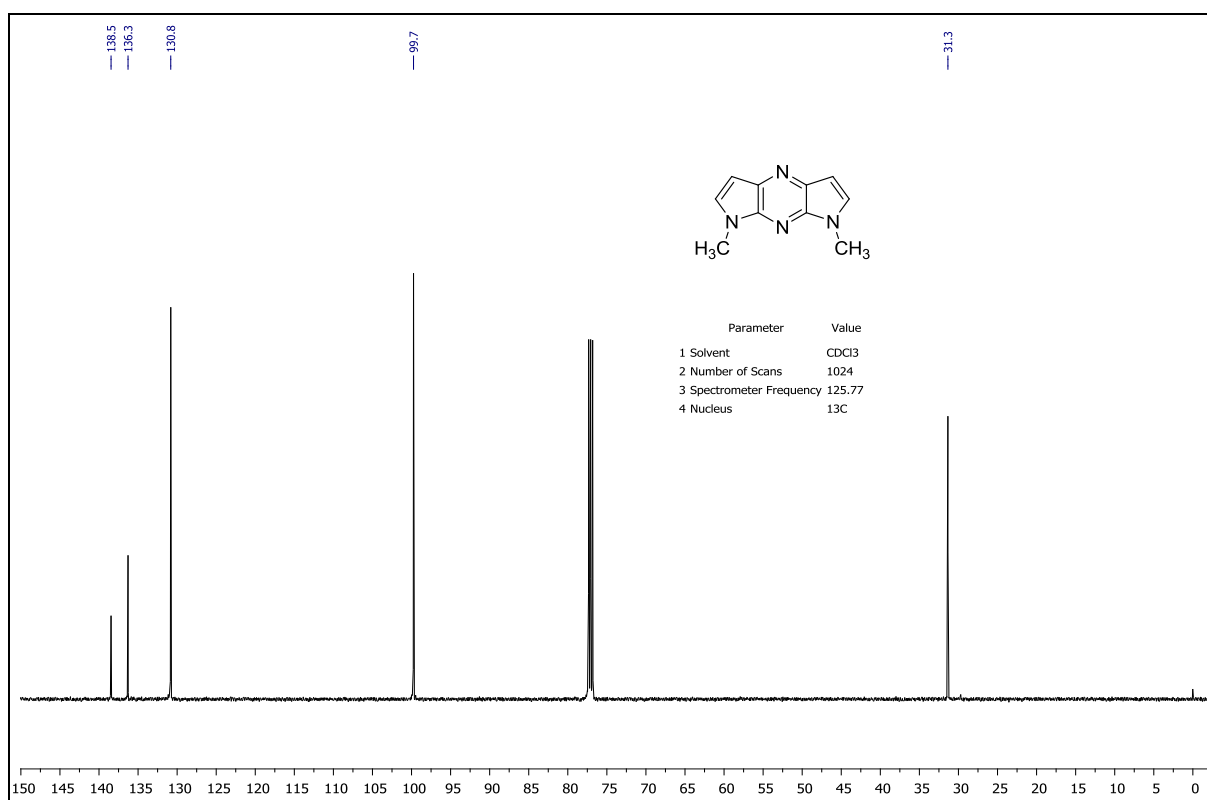

¹³C NMR – 6a

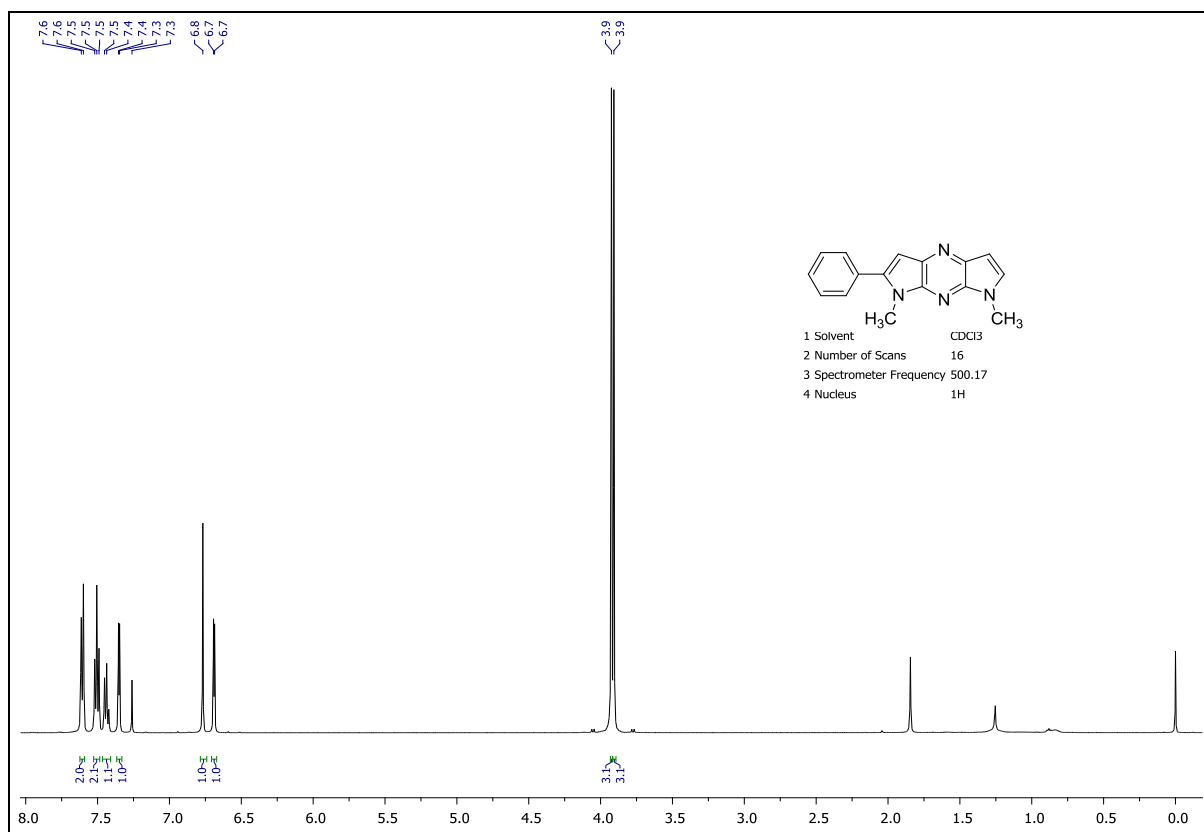

¹H NMR – 6b

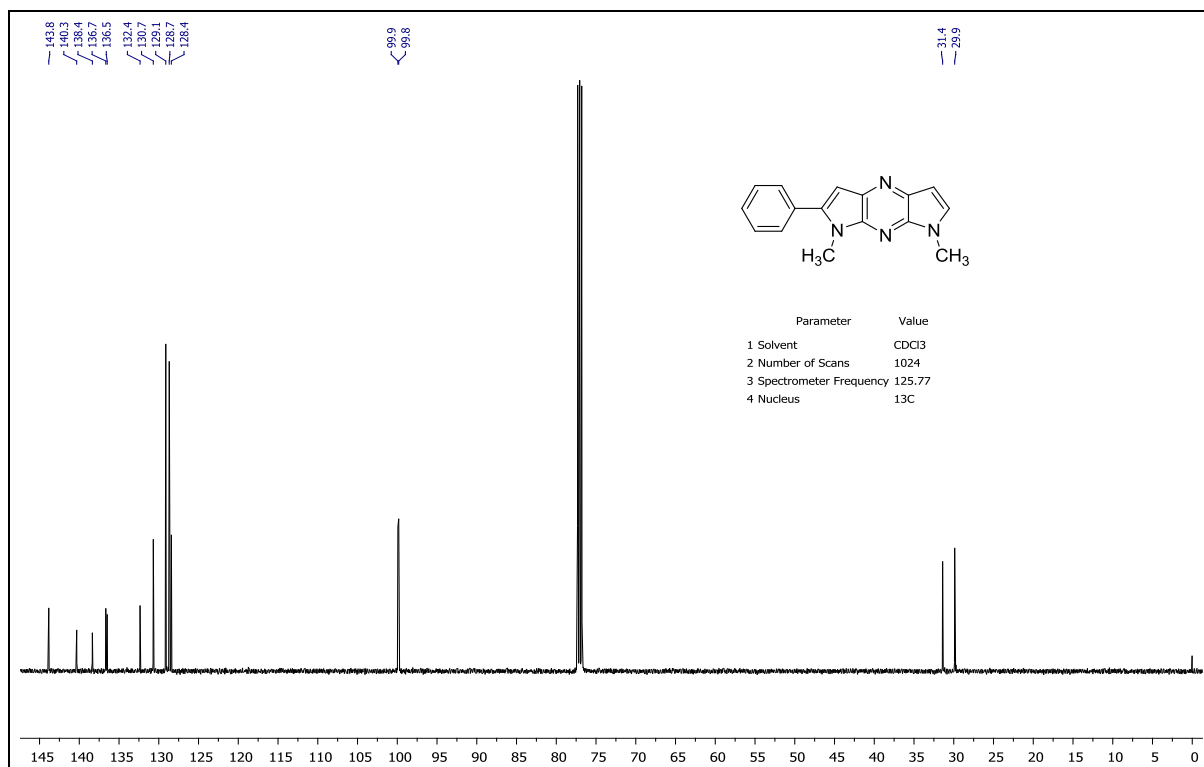

¹³C NMR – 6b

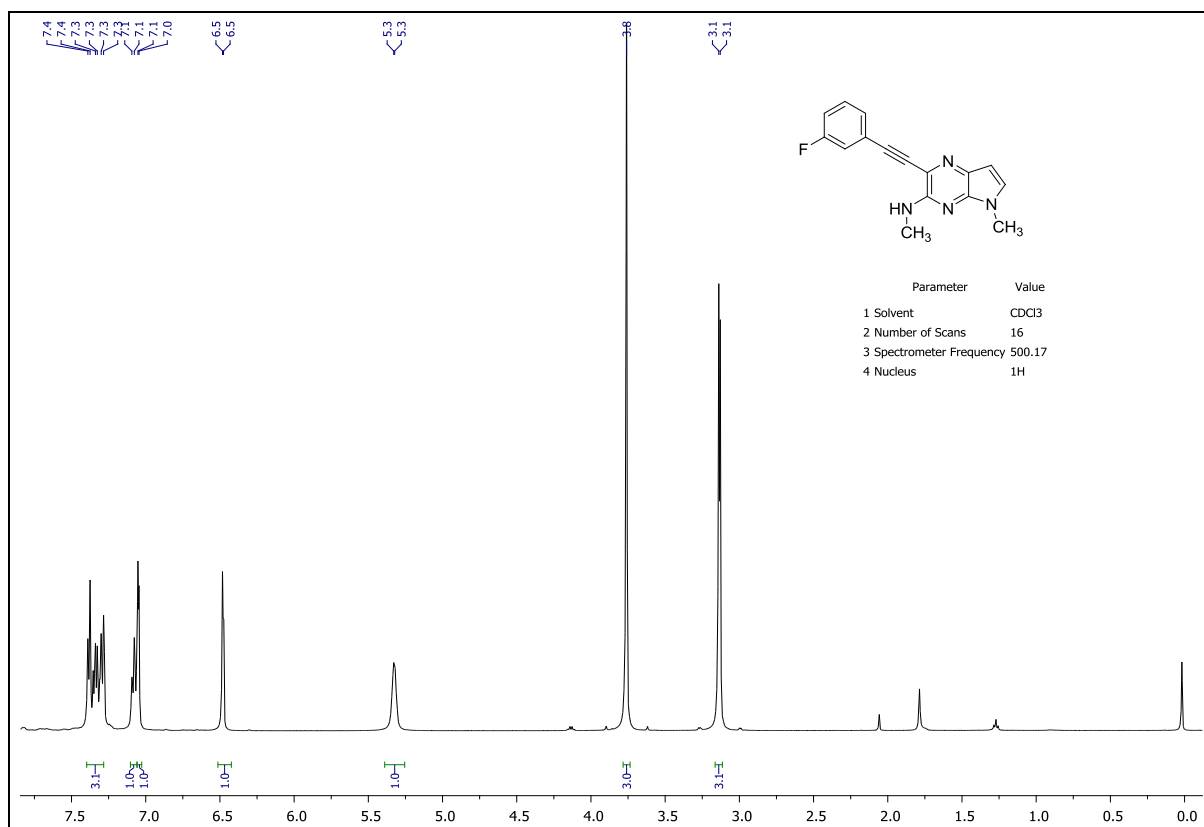

¹H NMR – 6c

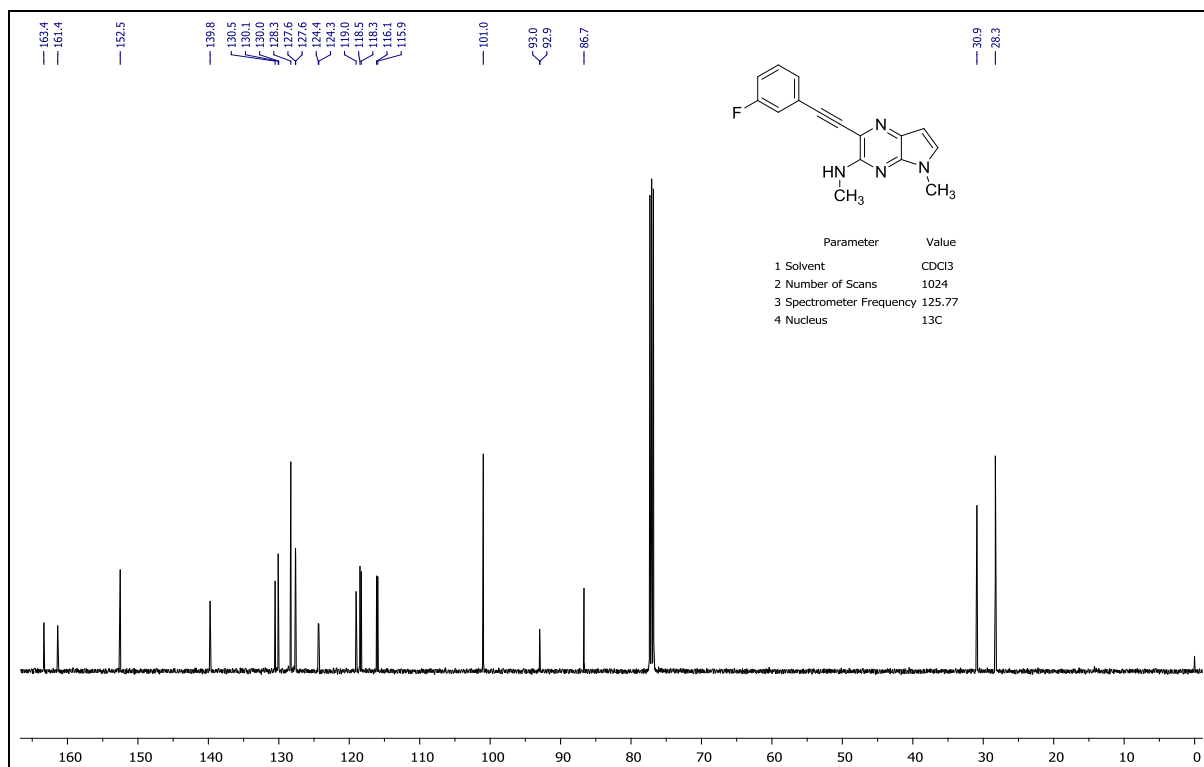

¹³C NMR – 6c

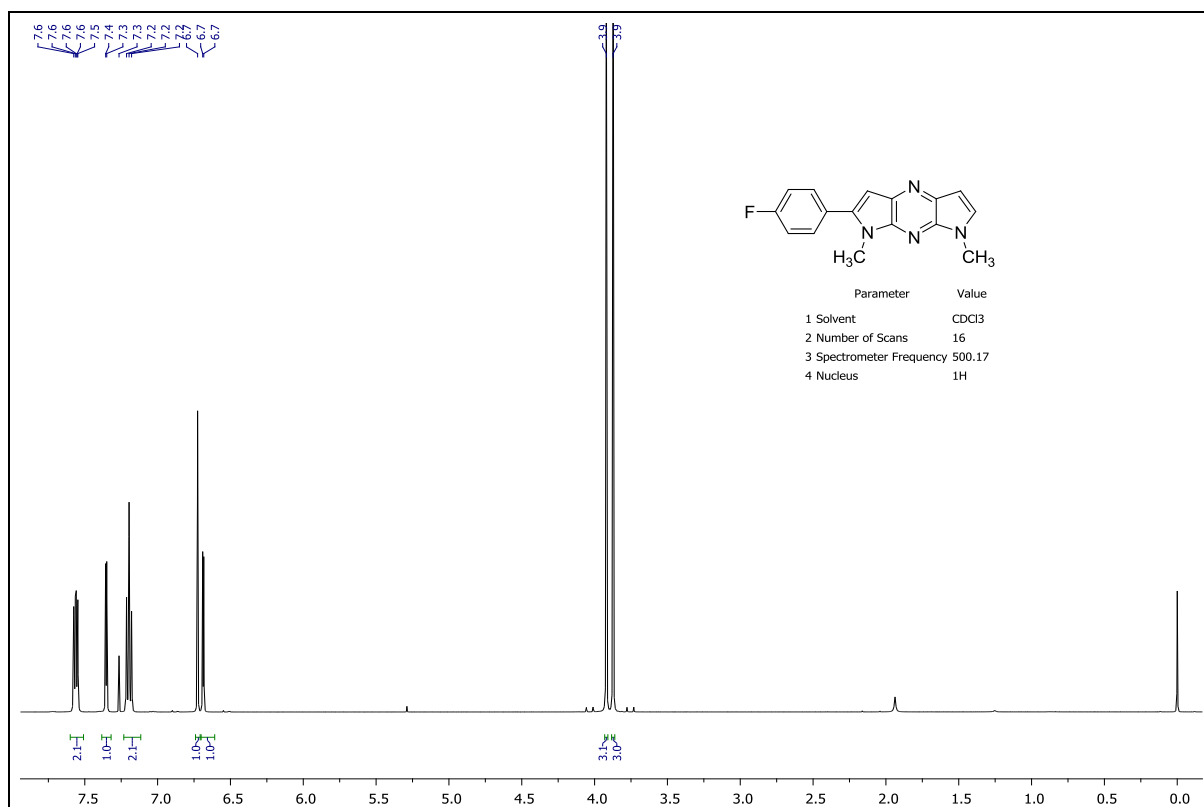

¹H NMR – 6d

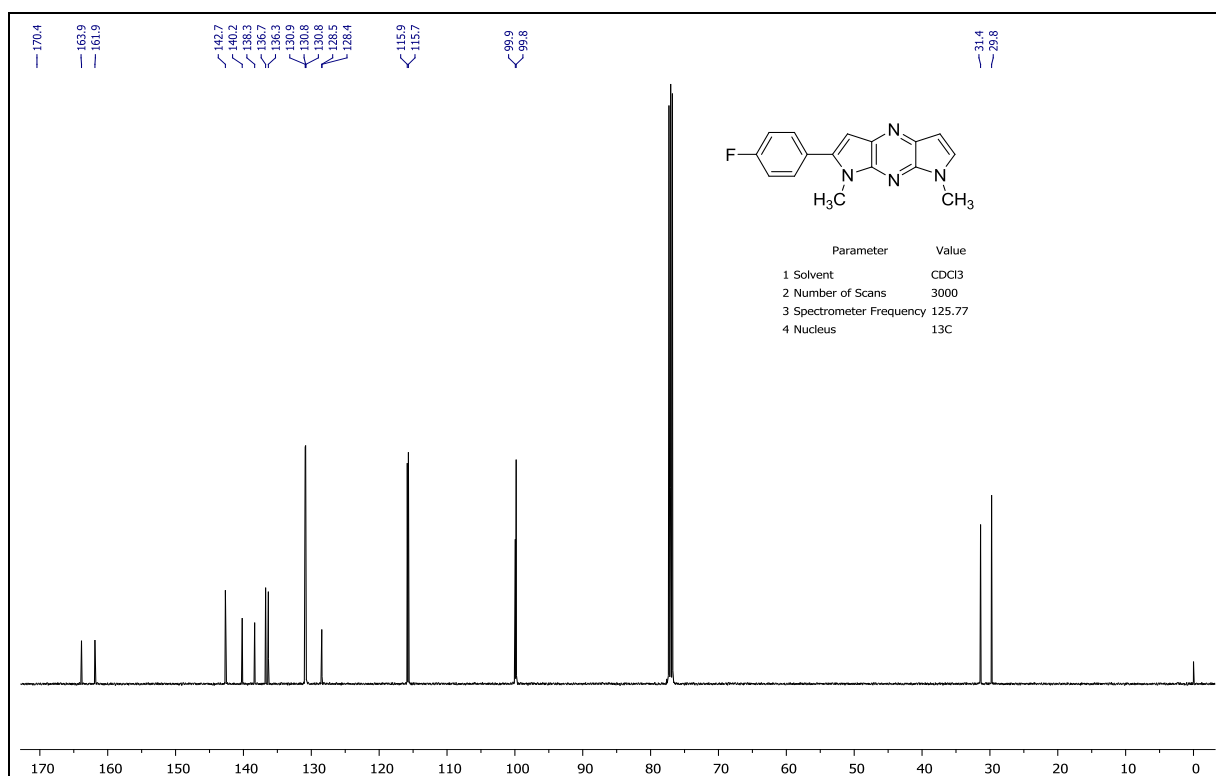

¹³C NMR – 6d

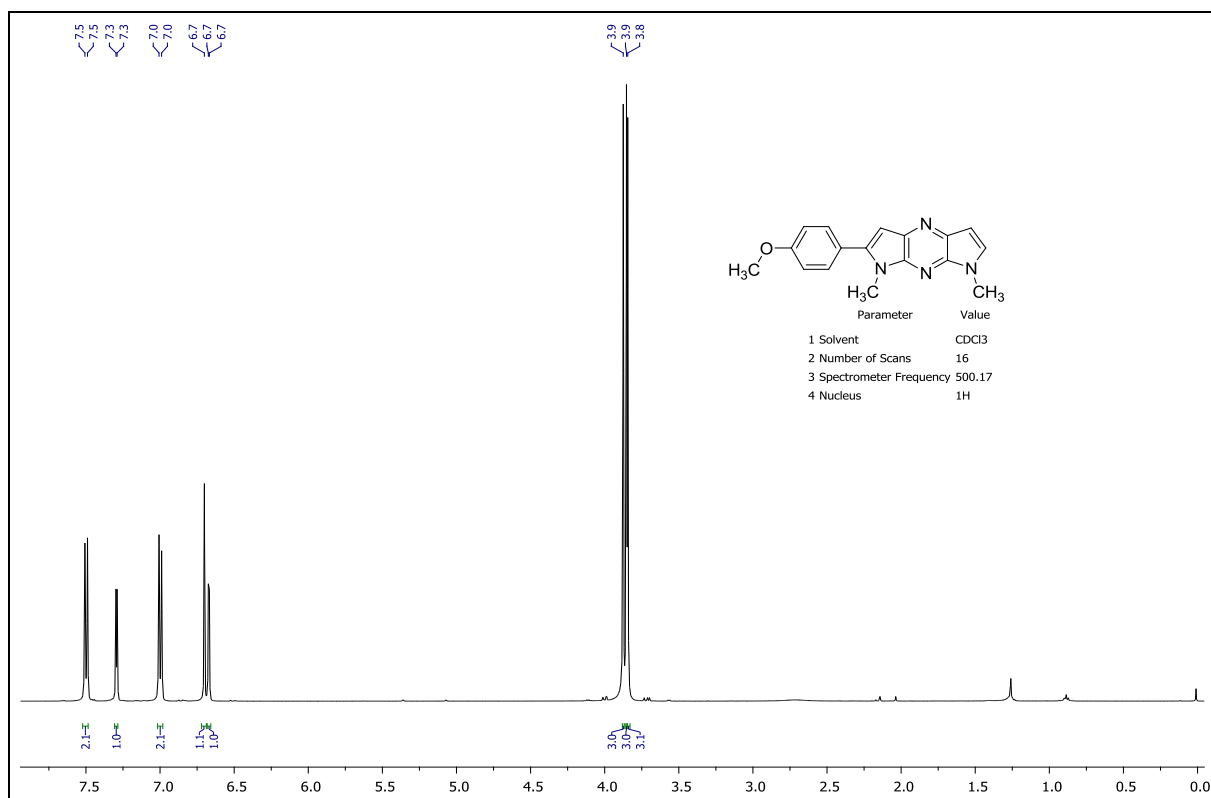

¹H NMR – 6e

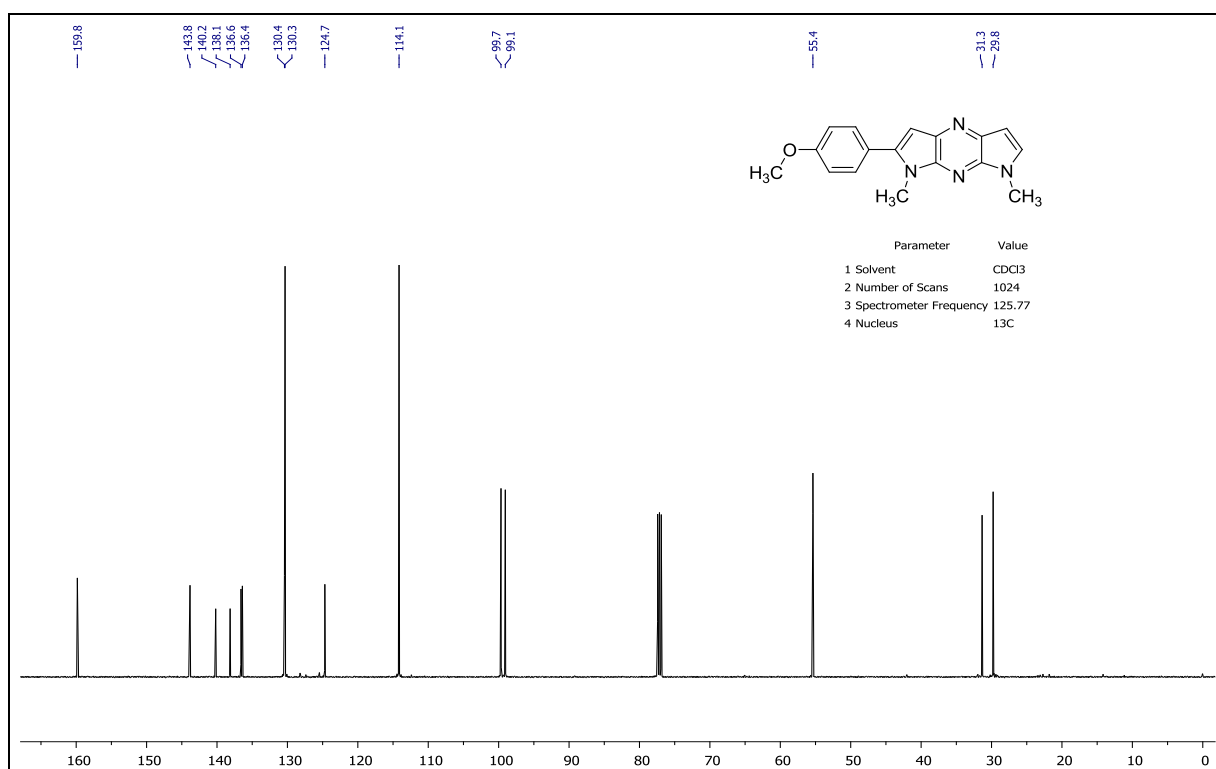

¹³C NMR – 6e

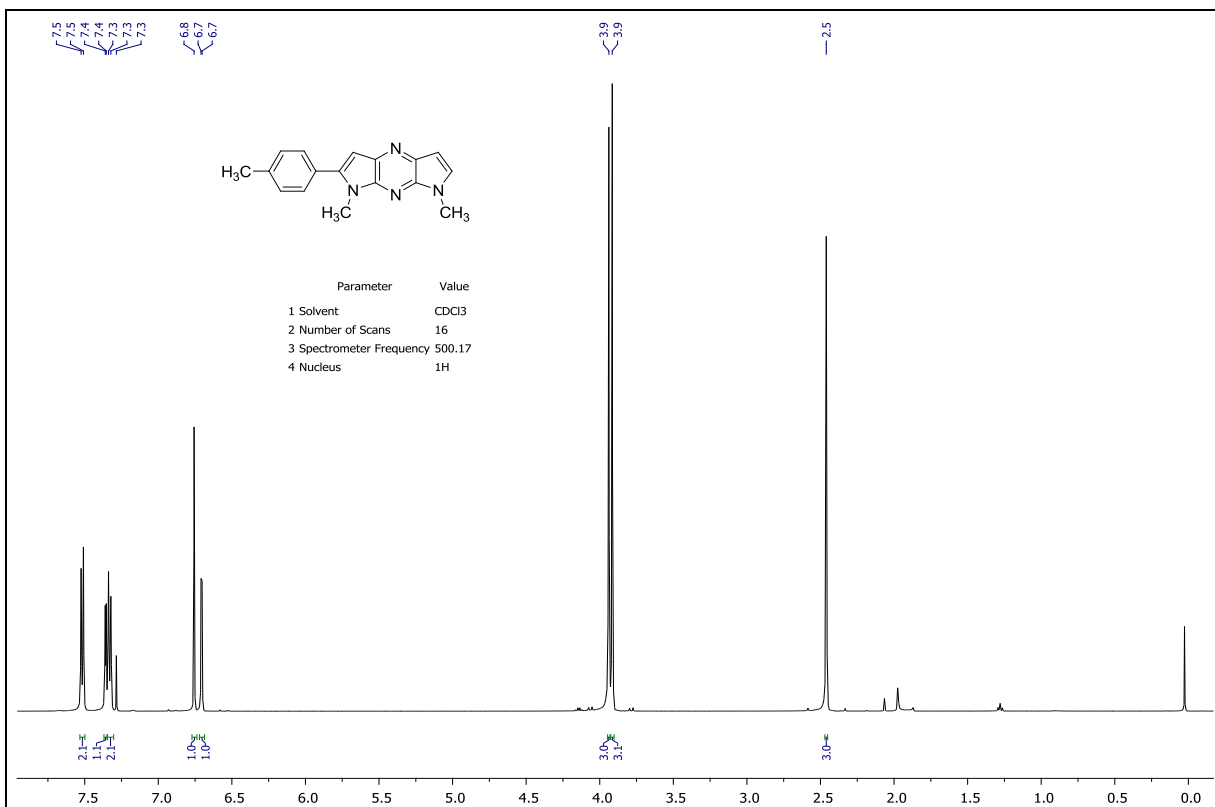

¹H NMR – 6f

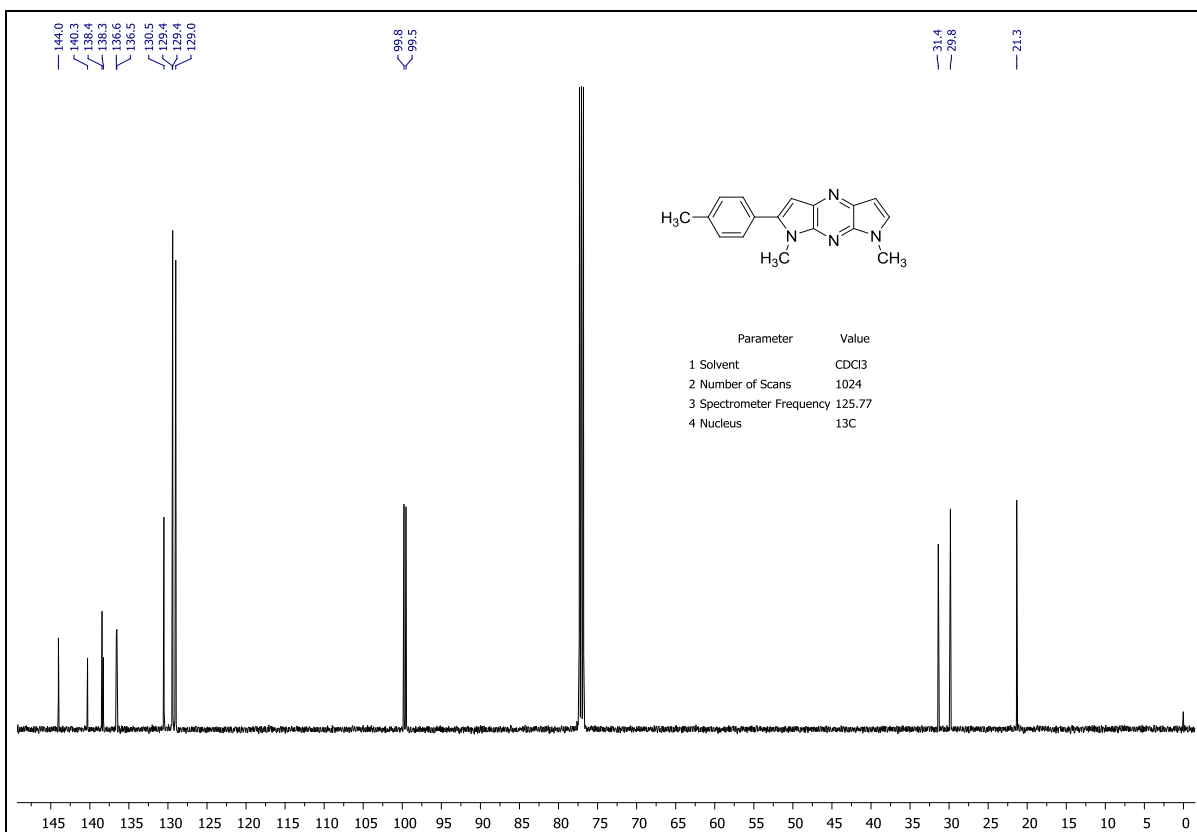

¹³C NMR – 6f

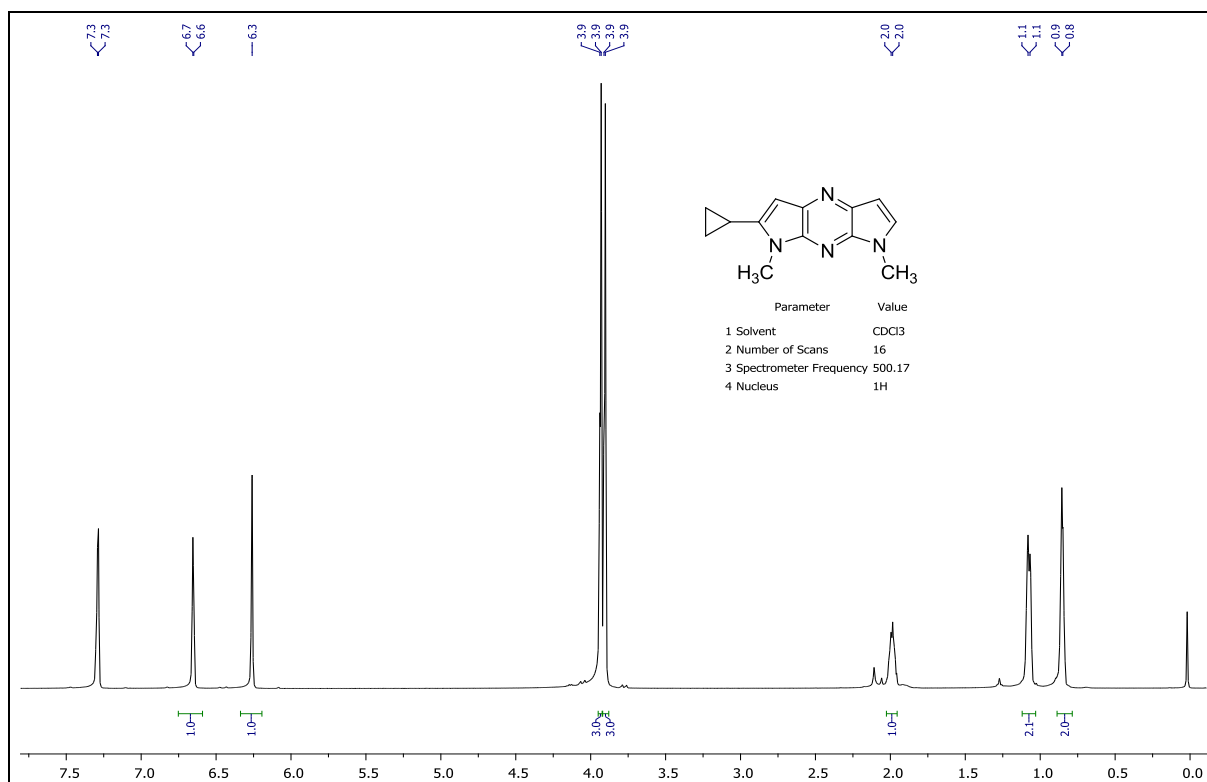

¹H NMR – 6g

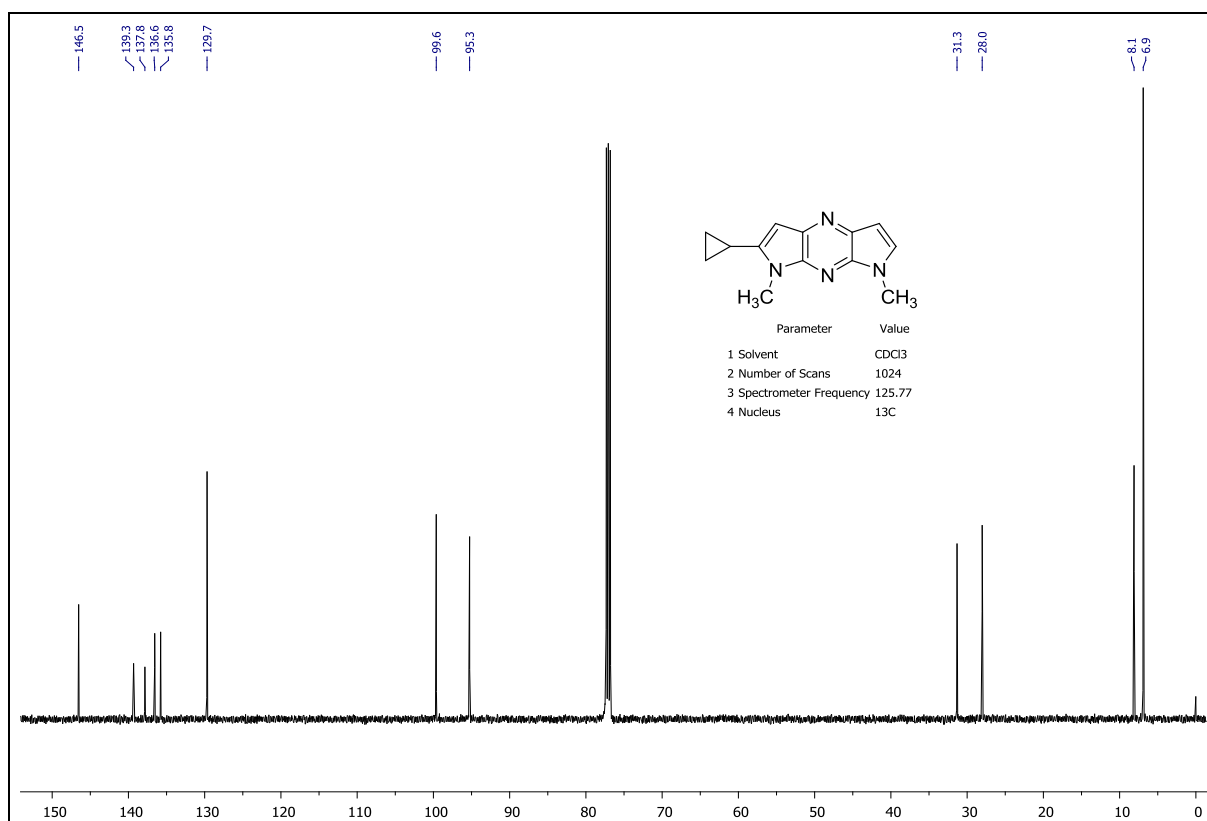

¹³C NMR – 6g

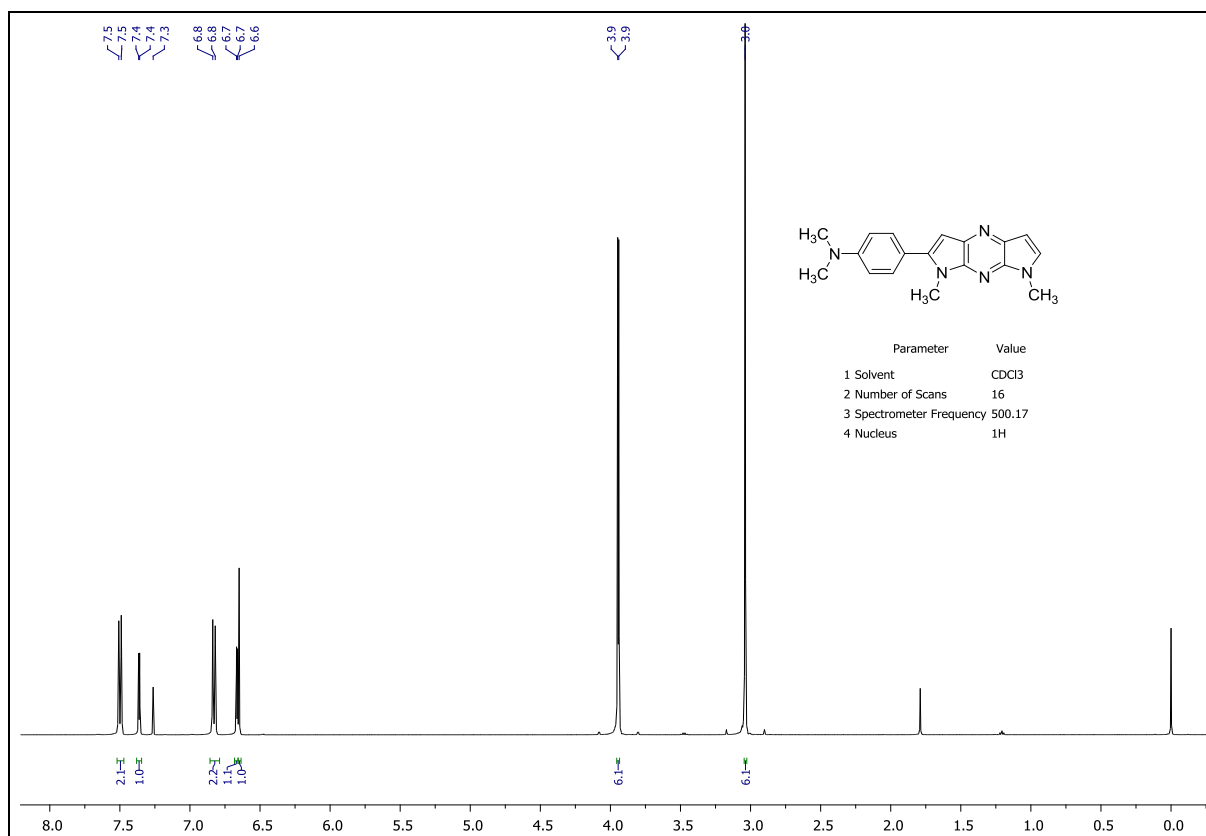

¹H NMR – 6h

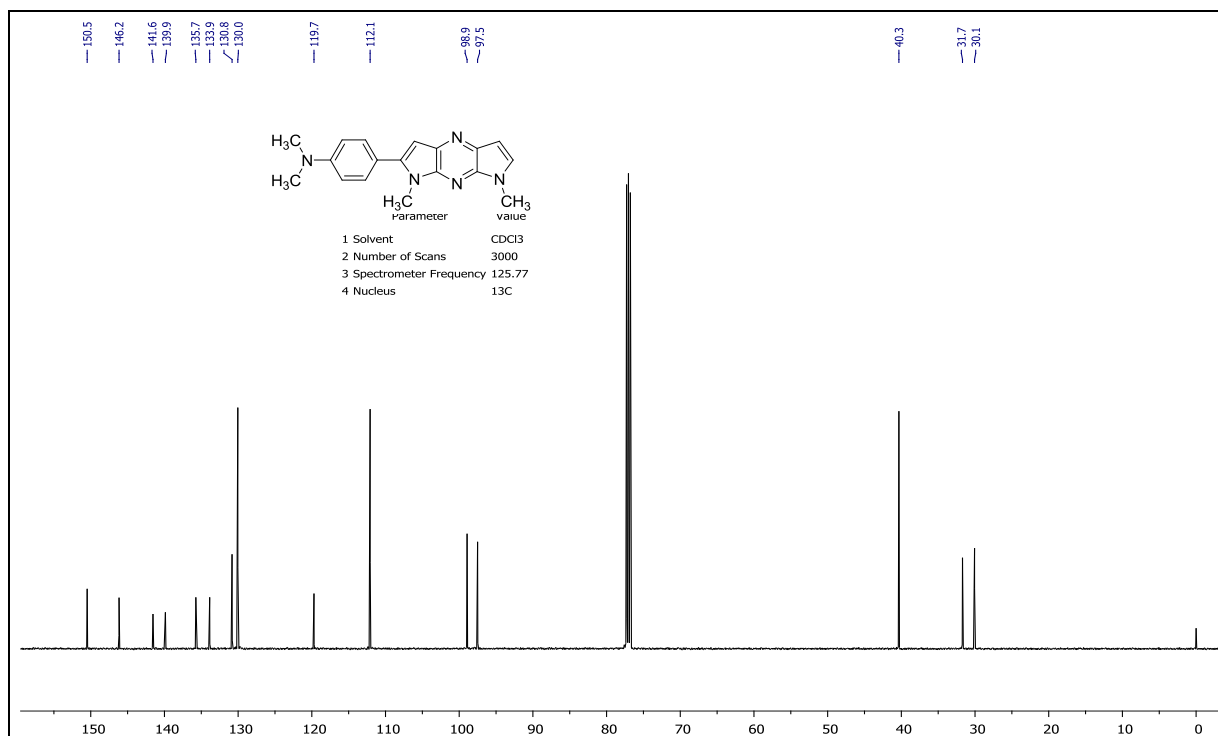

¹³C NMR – 6h

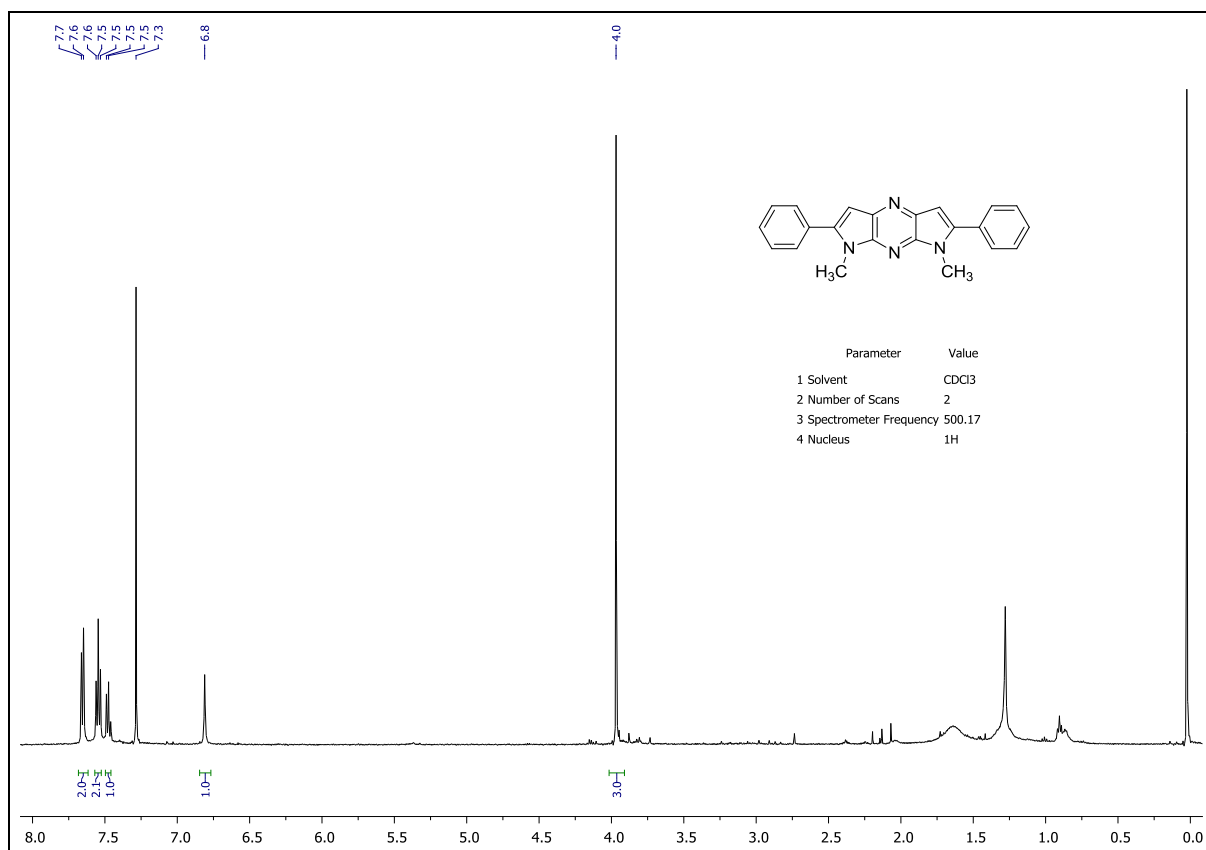

¹H NMR – 6i

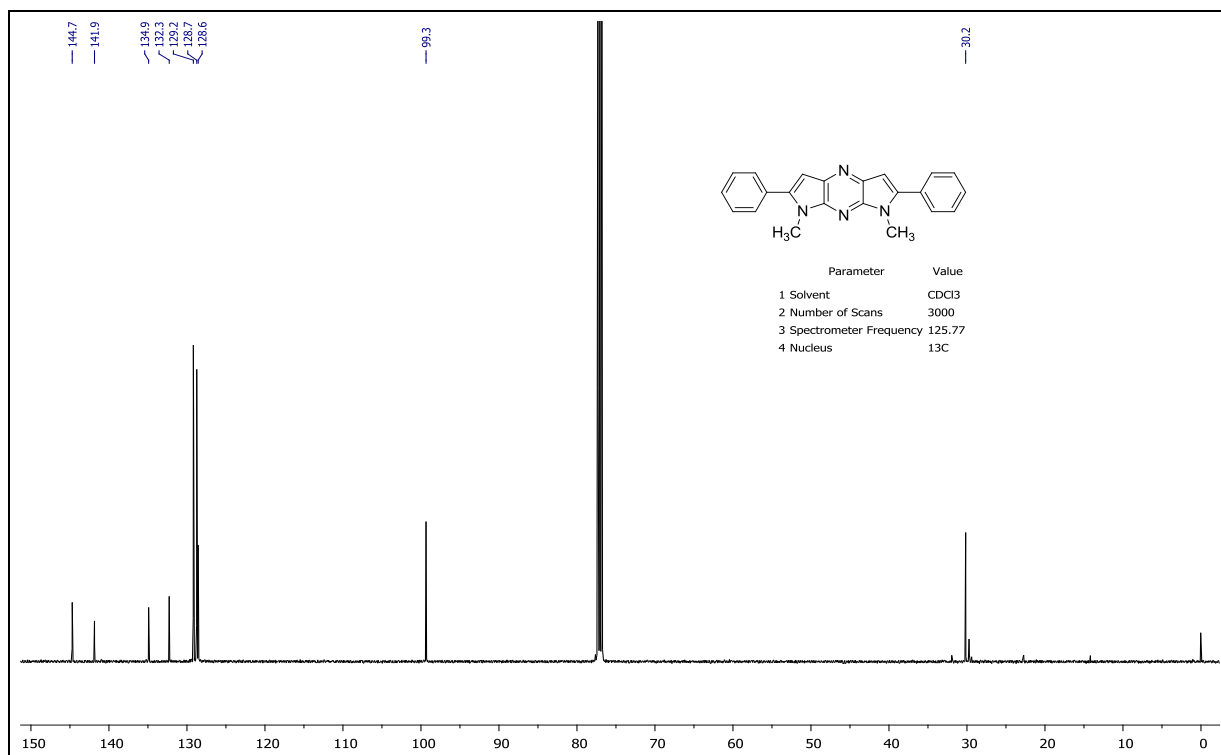

¹³C NMR – 6i

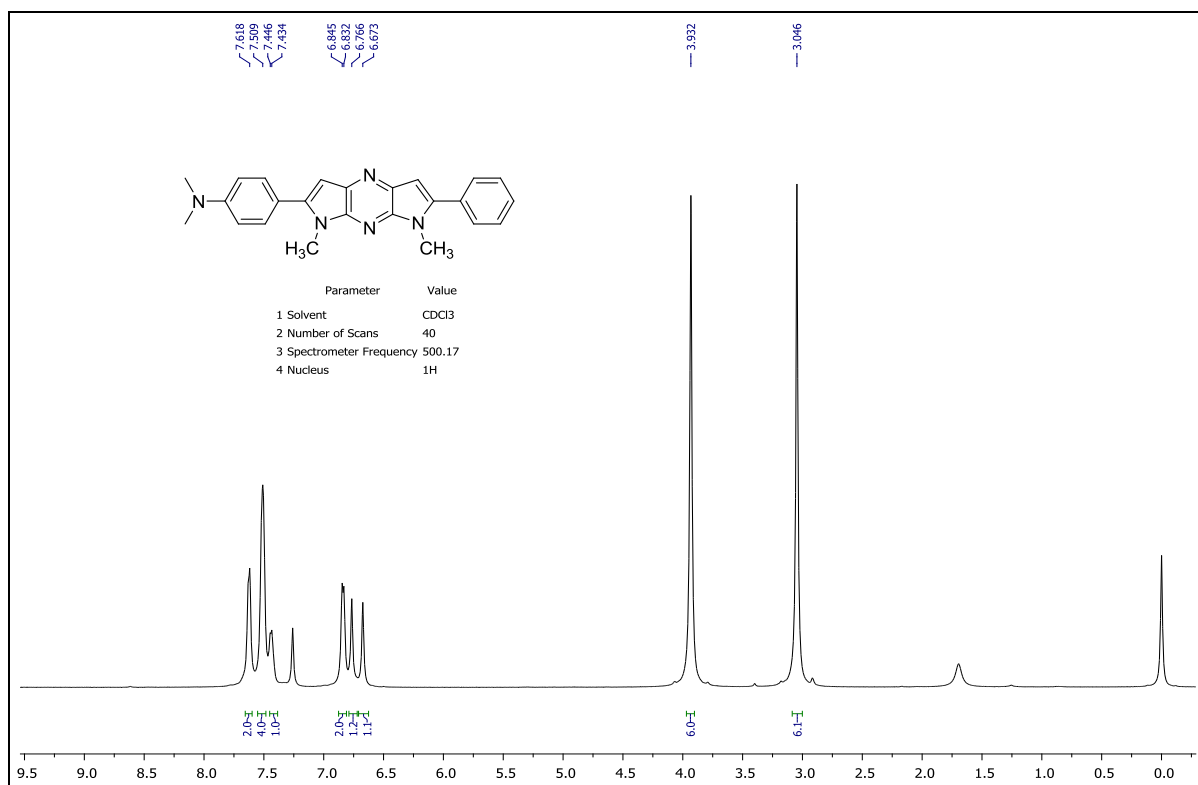

¹H NMR – 6j

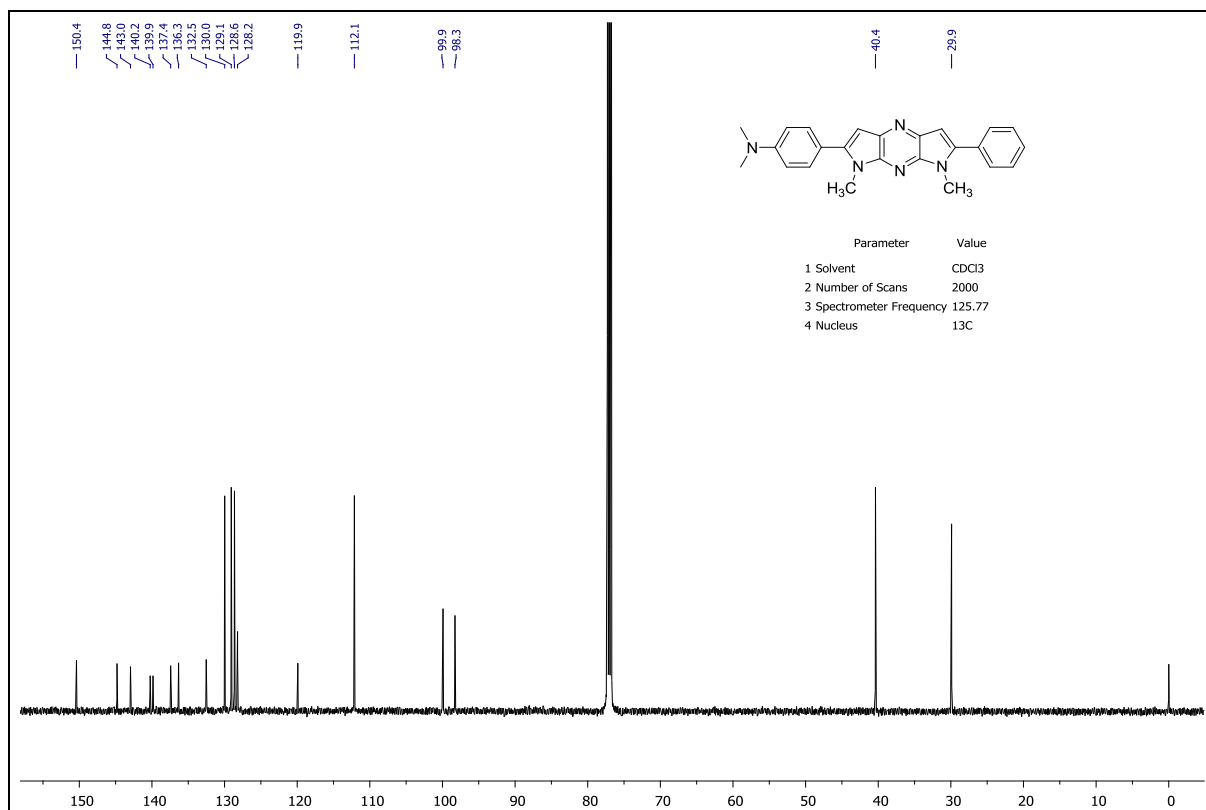

¹³C NMR – 6j

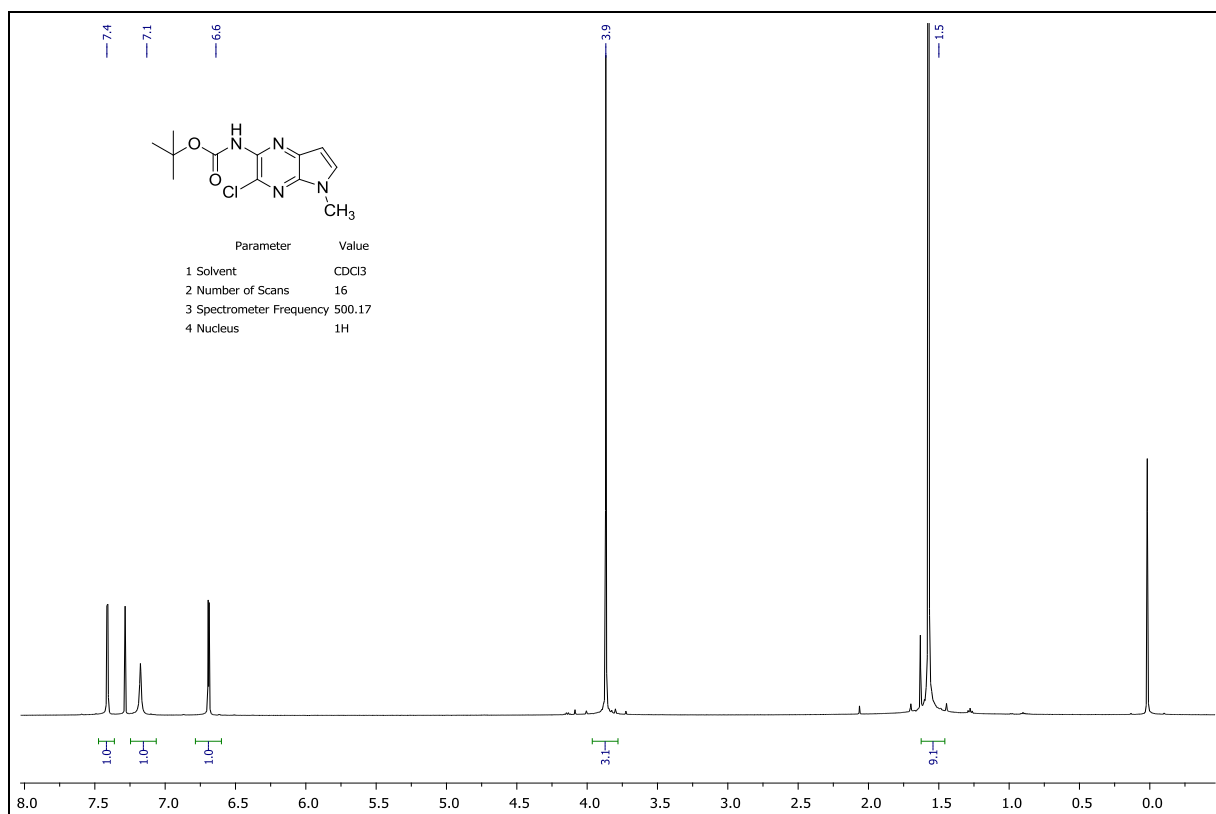

¹H NMR – 7a

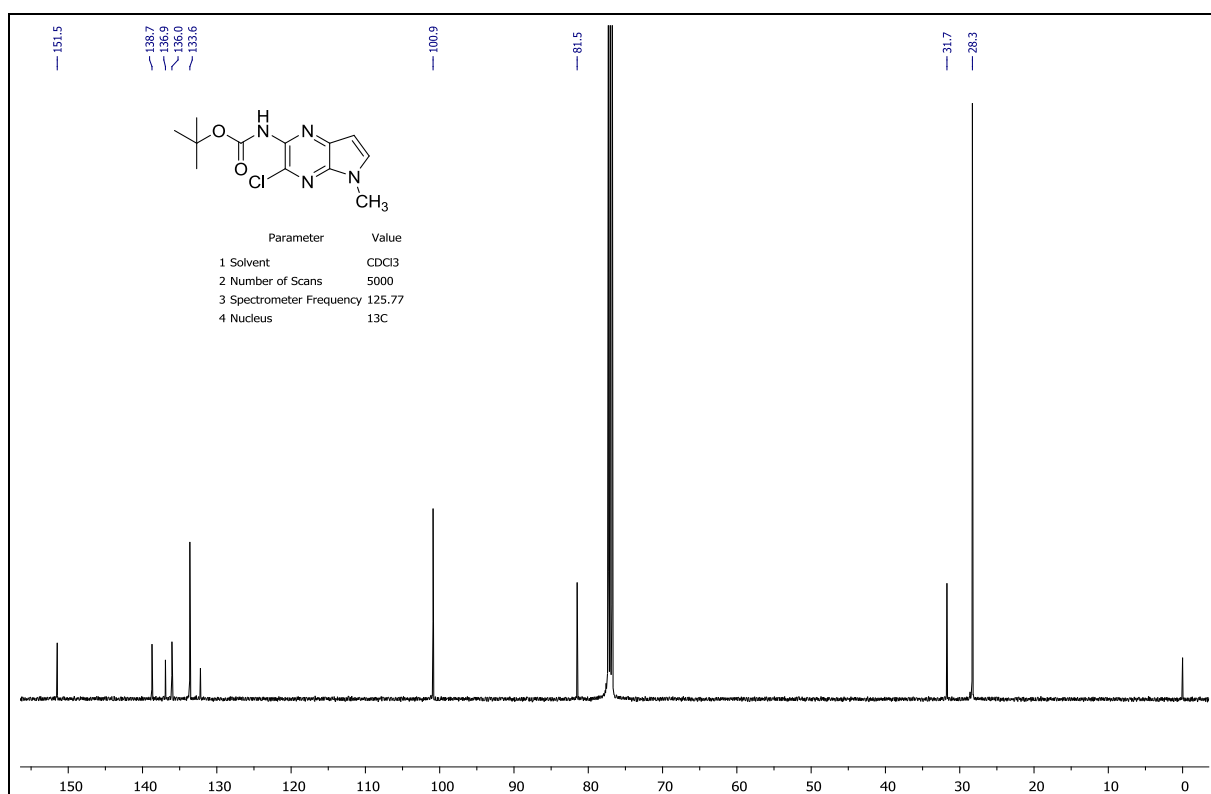

¹³C NMR – 7a

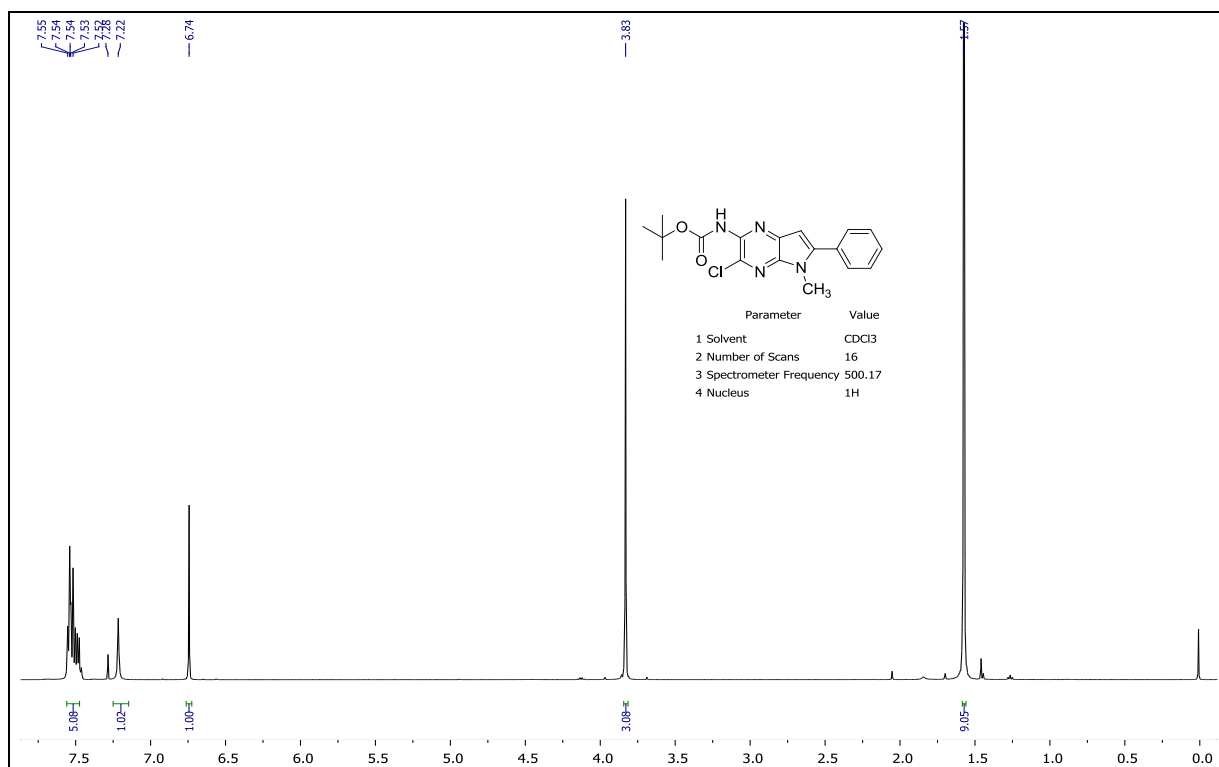

¹H NMR – 7b

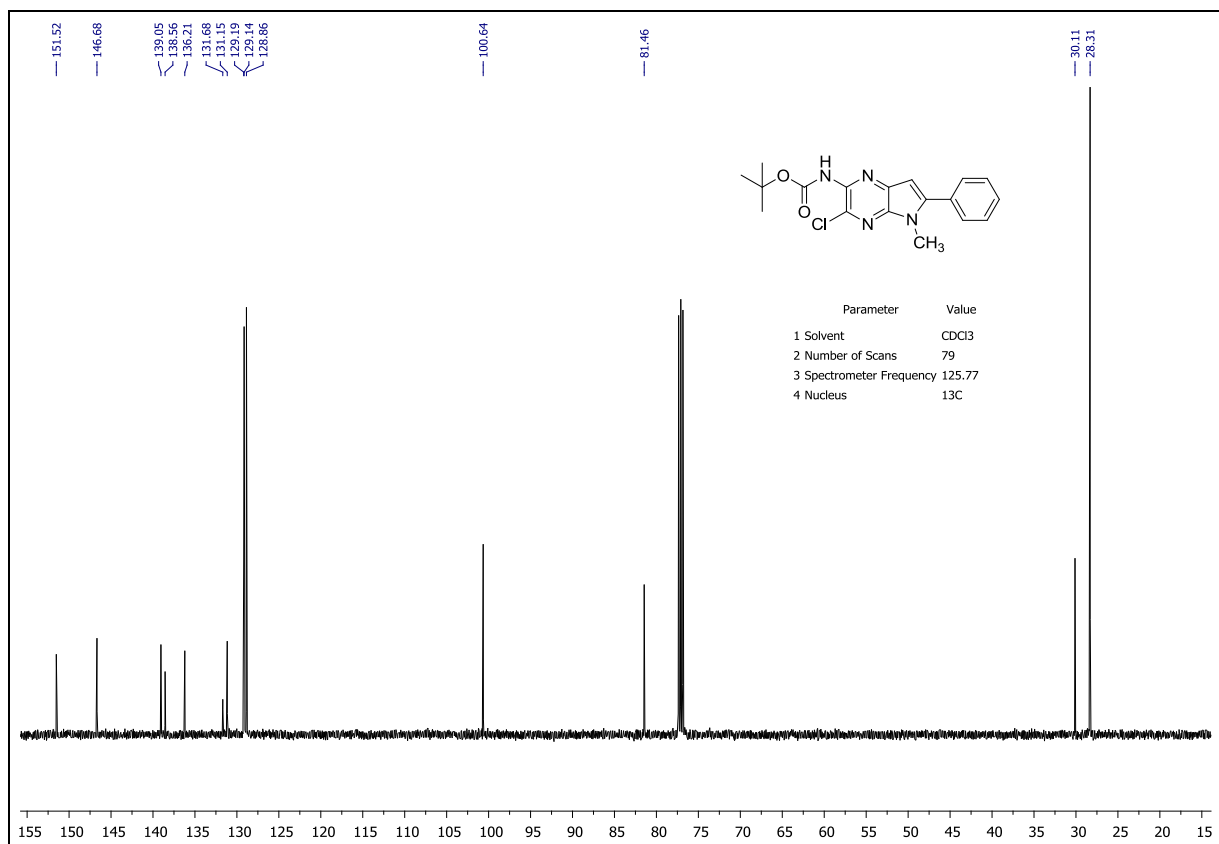

¹³C NMR – 7b

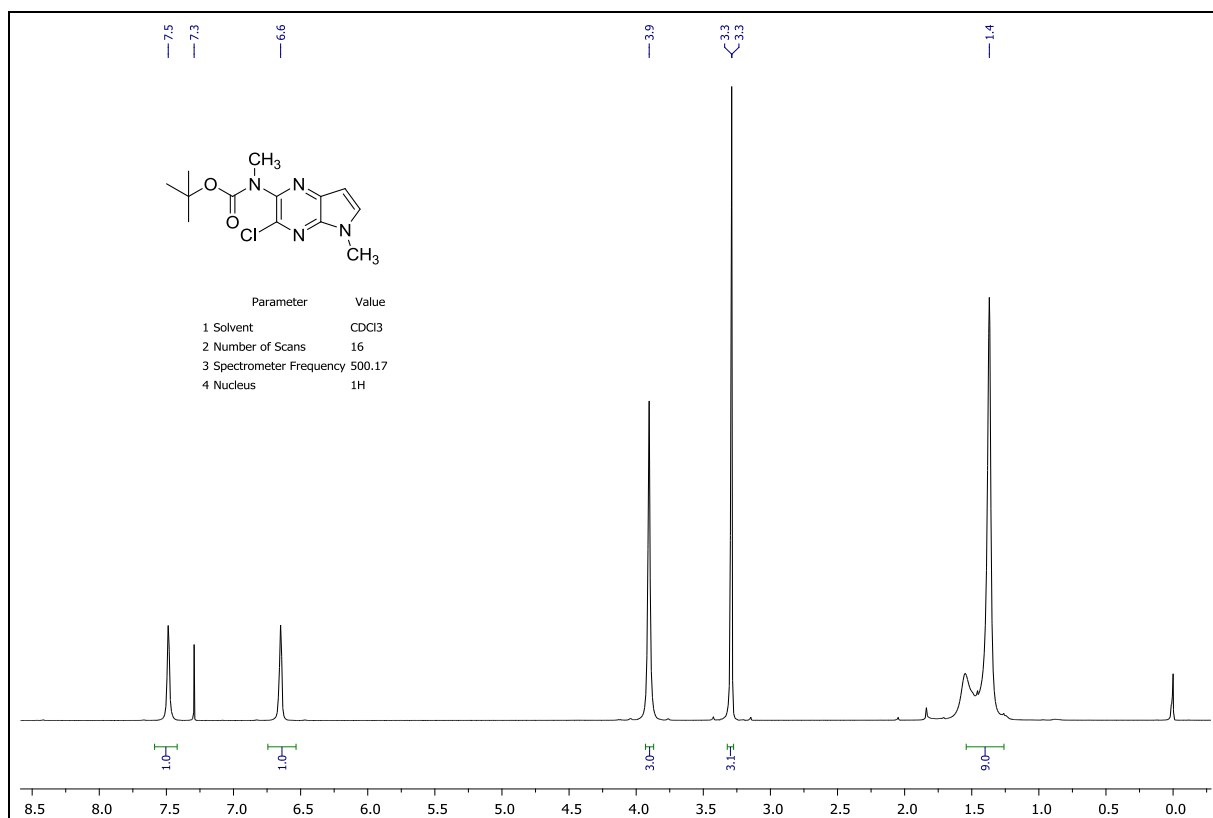

¹H NMR – 8a

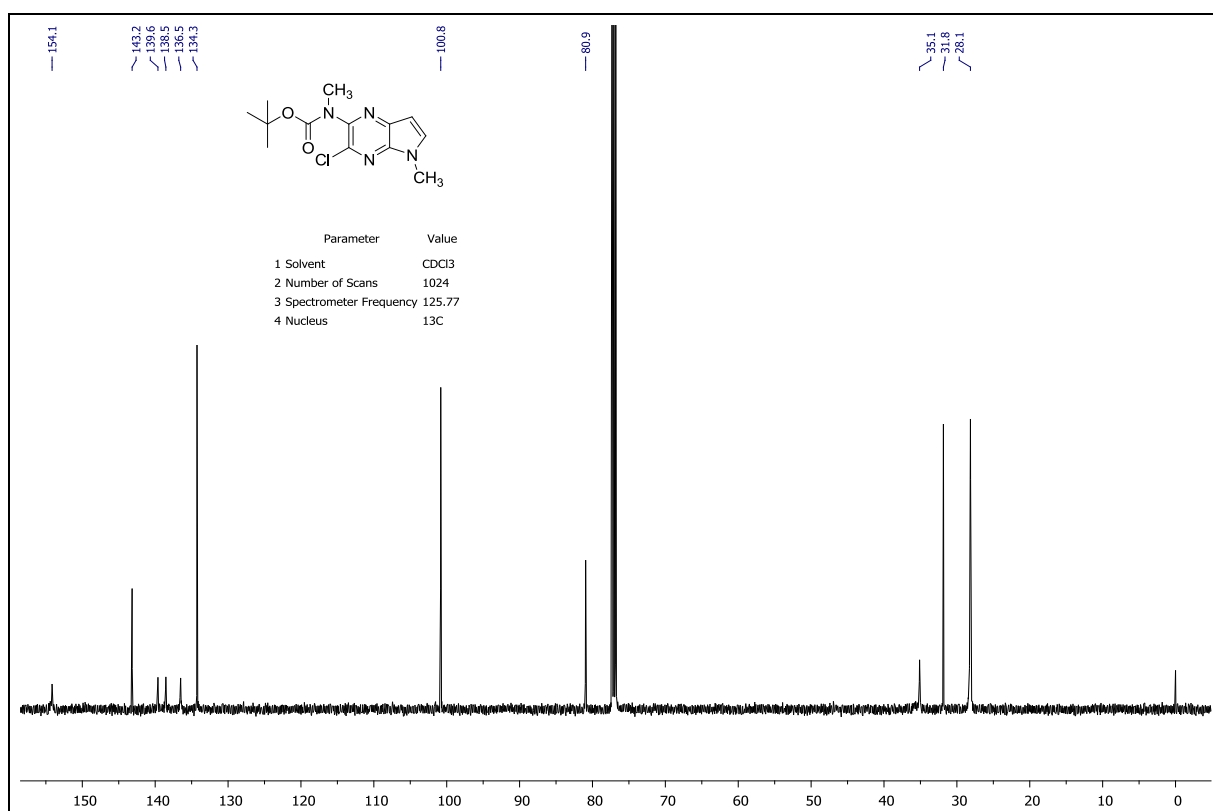

¹³C NMR – 8a

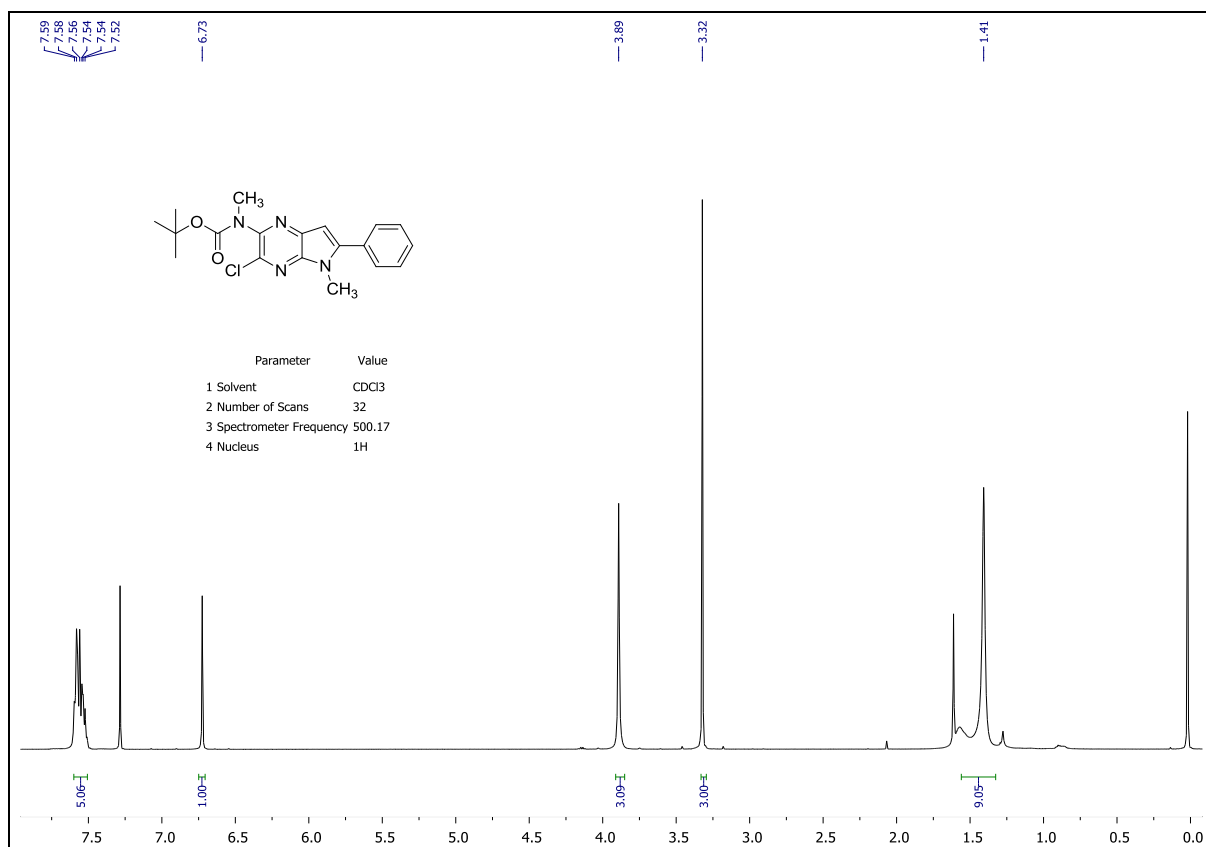

¹H NMR – 8b

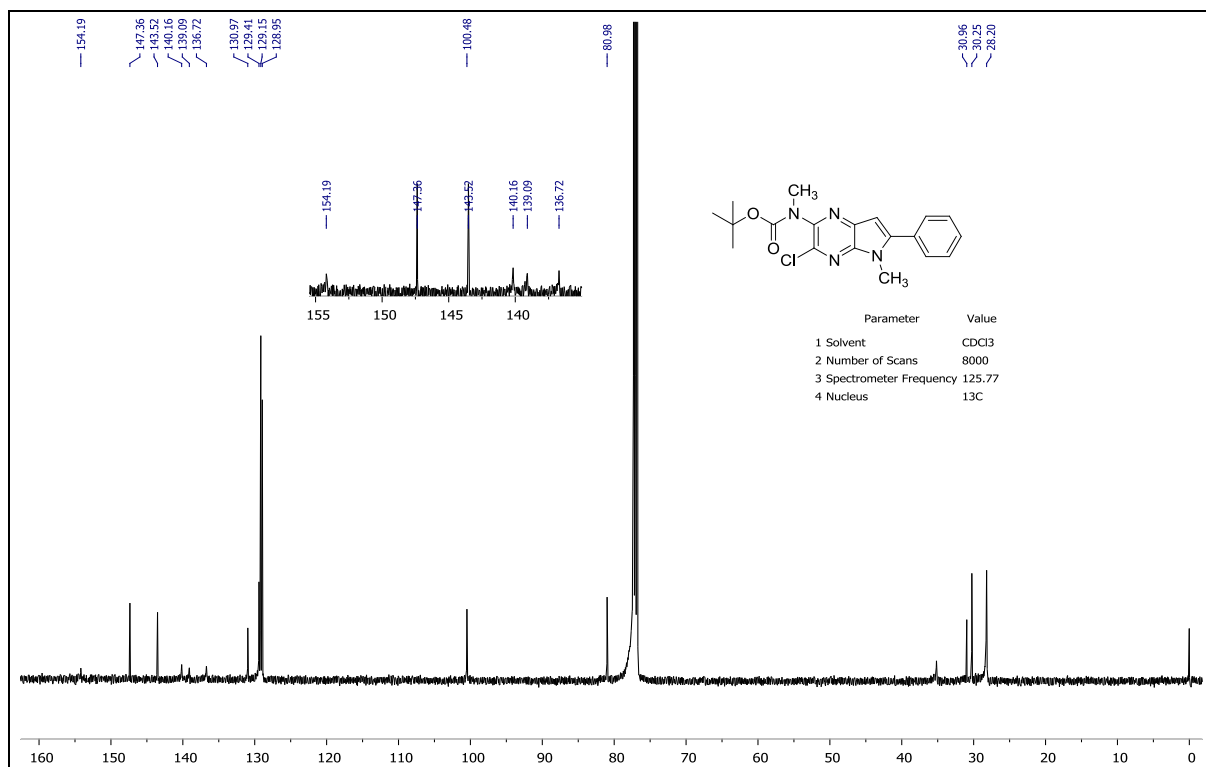

¹³C NMR – 8b

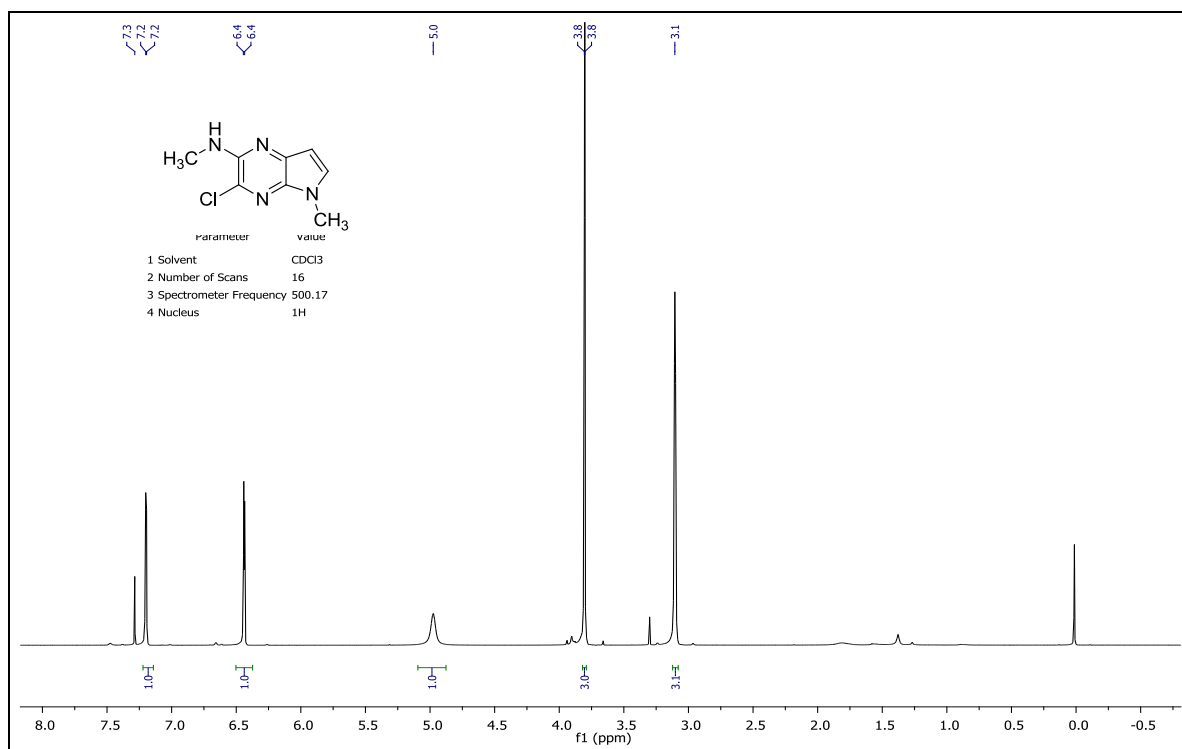

¹H NMR – 9a

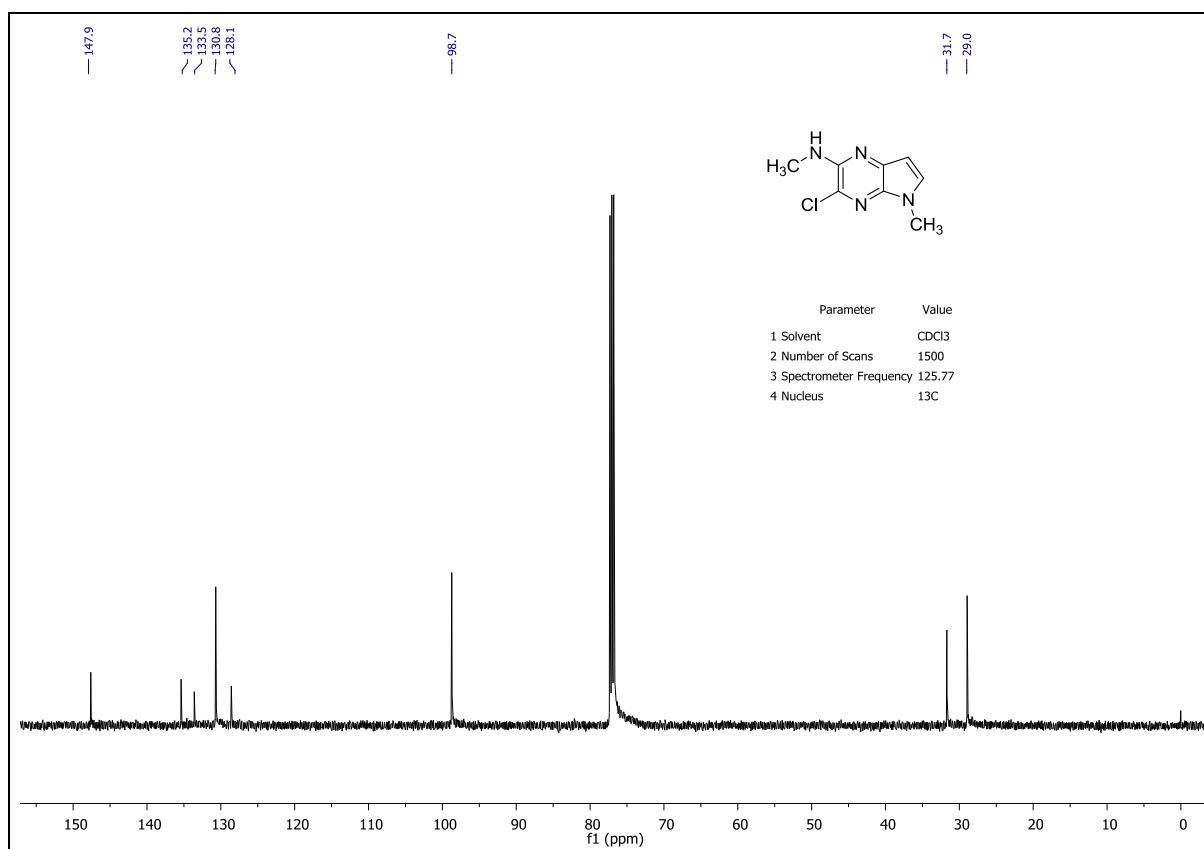

¹³C NMR – 9a

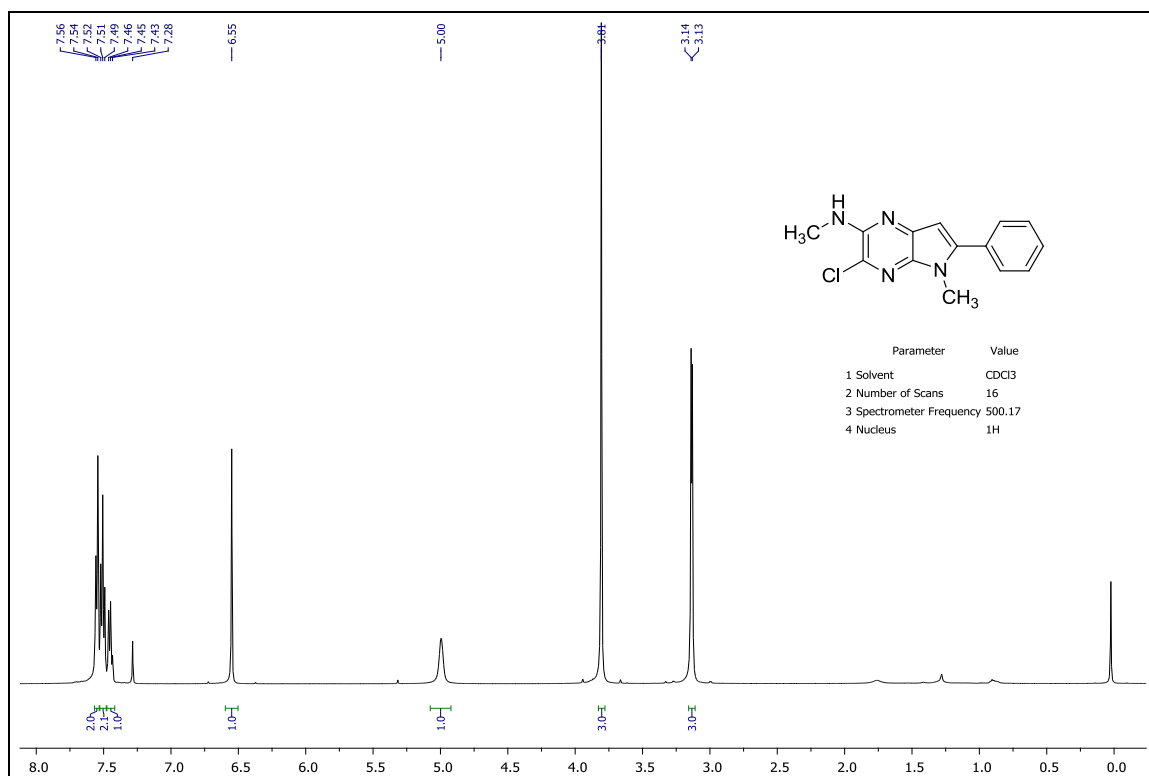

¹H NMR – 9b

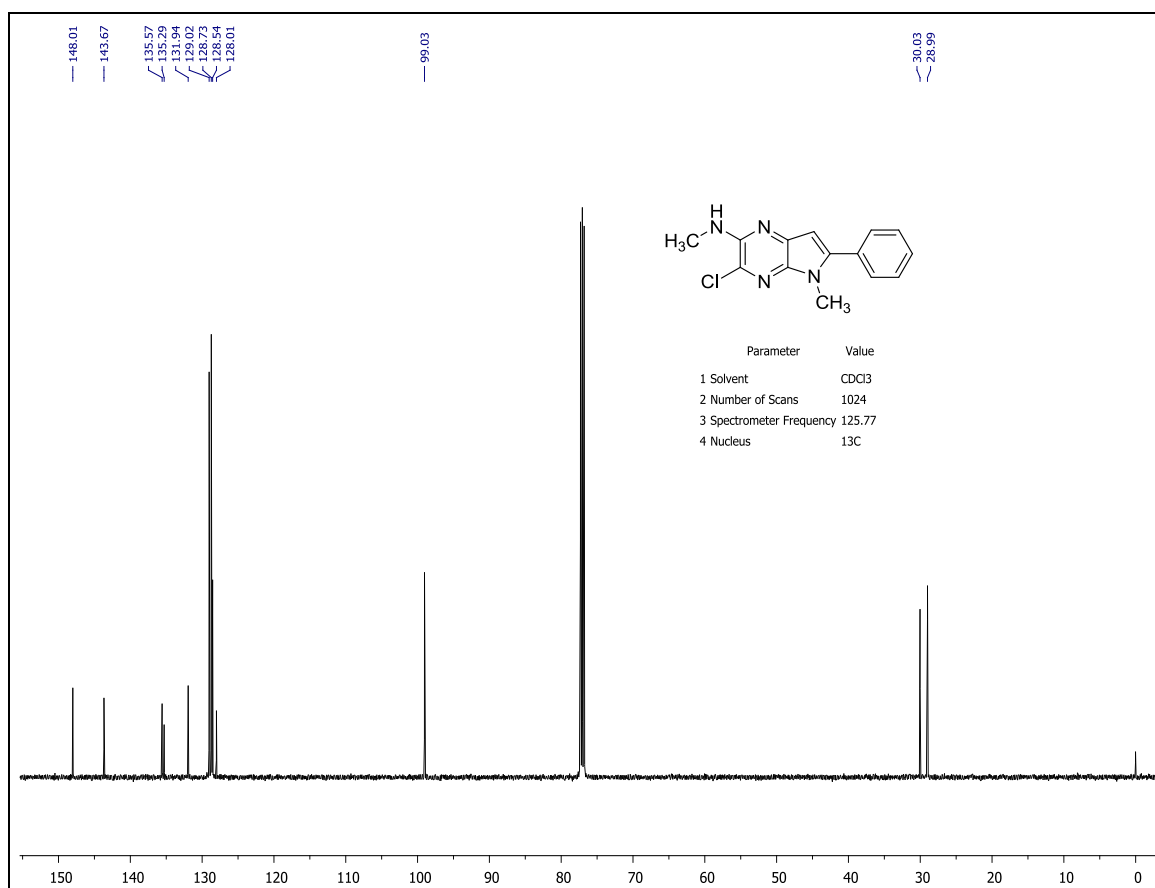

¹³C NMR – 9b

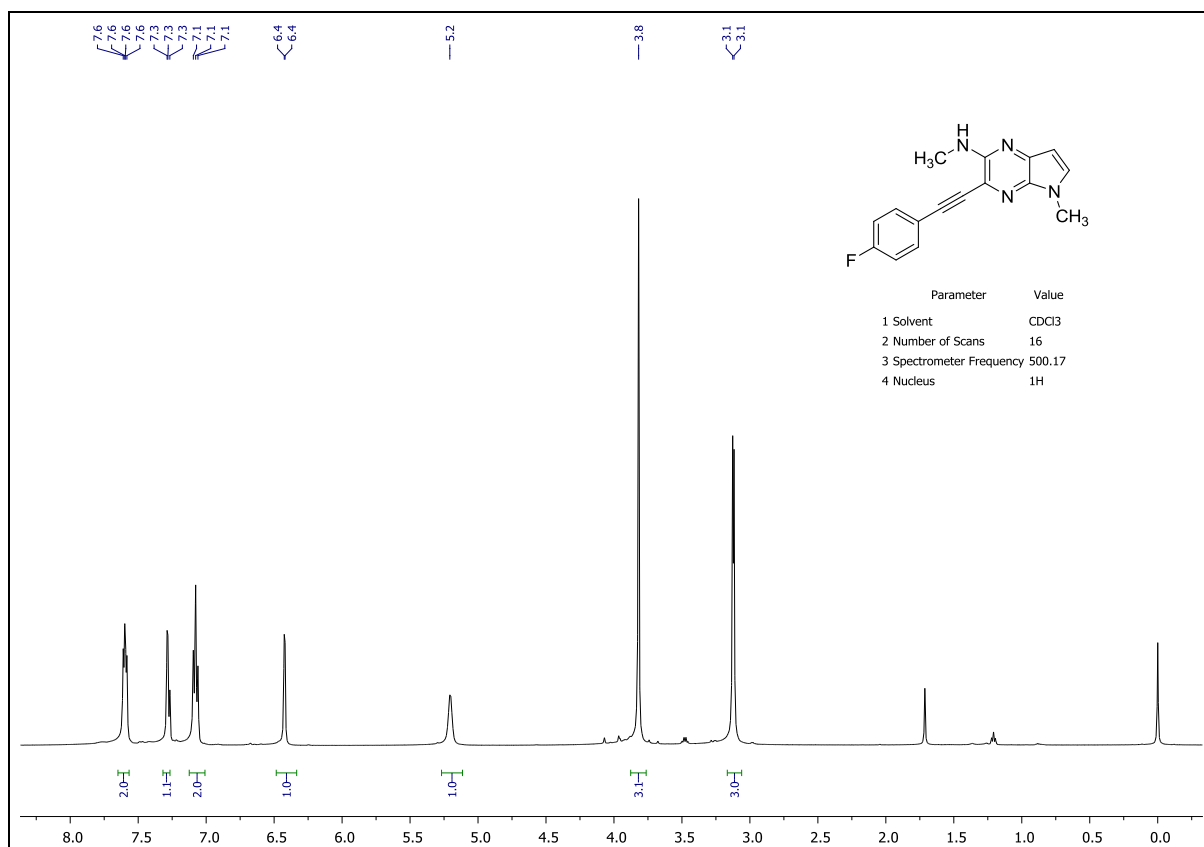

¹H NMR – 10c

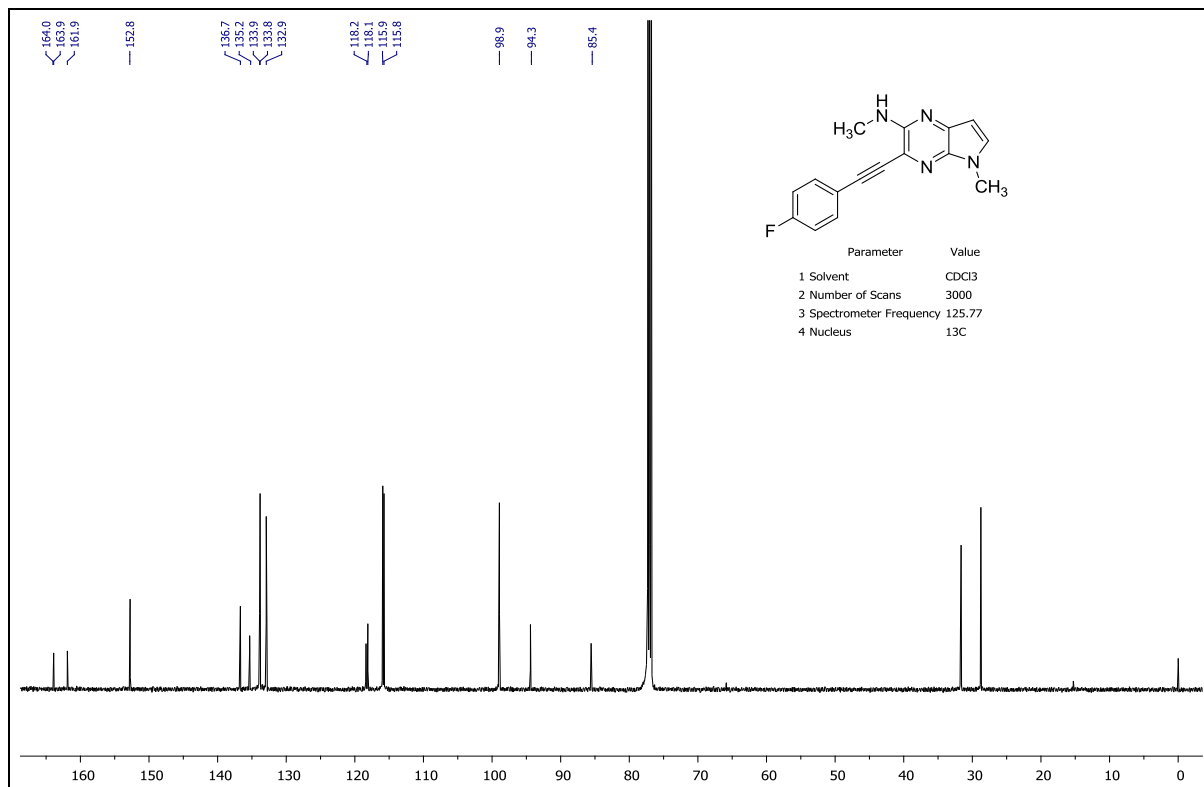

¹³C NMR – 10c

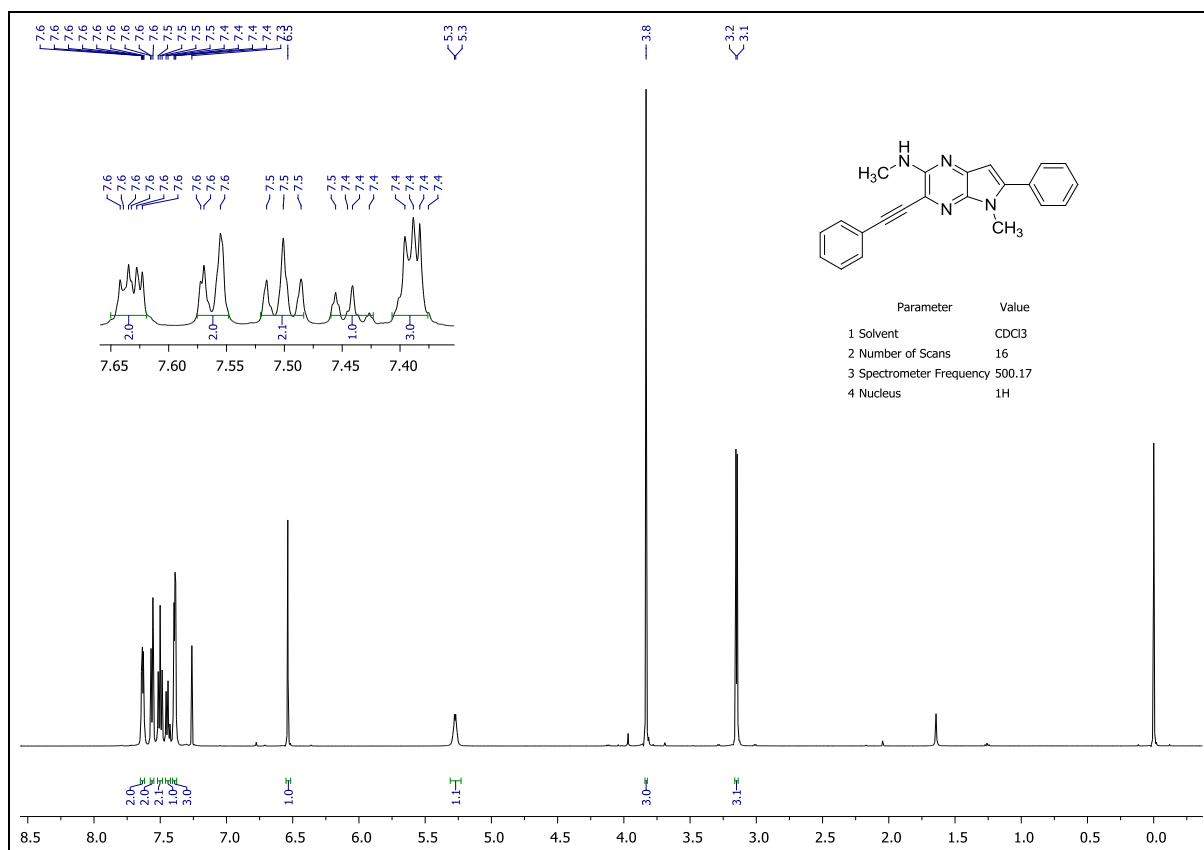

¹H NMR – 10f

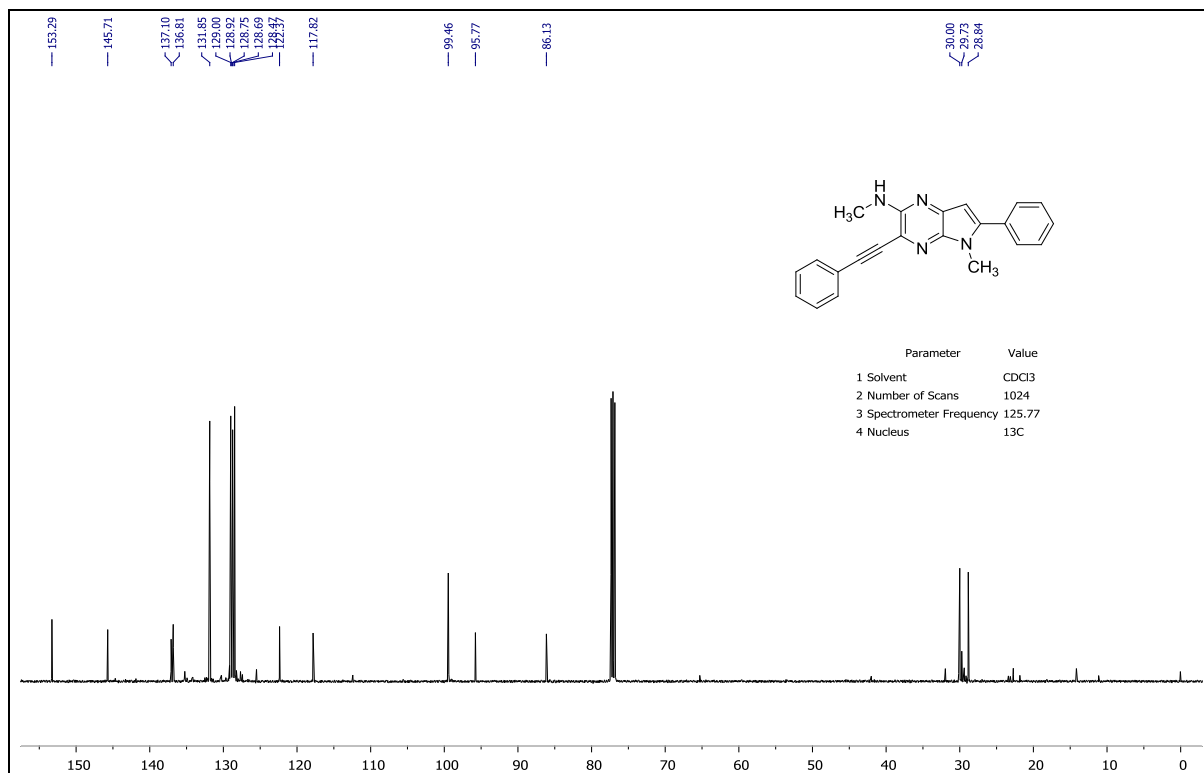

¹³C NMR – 10f

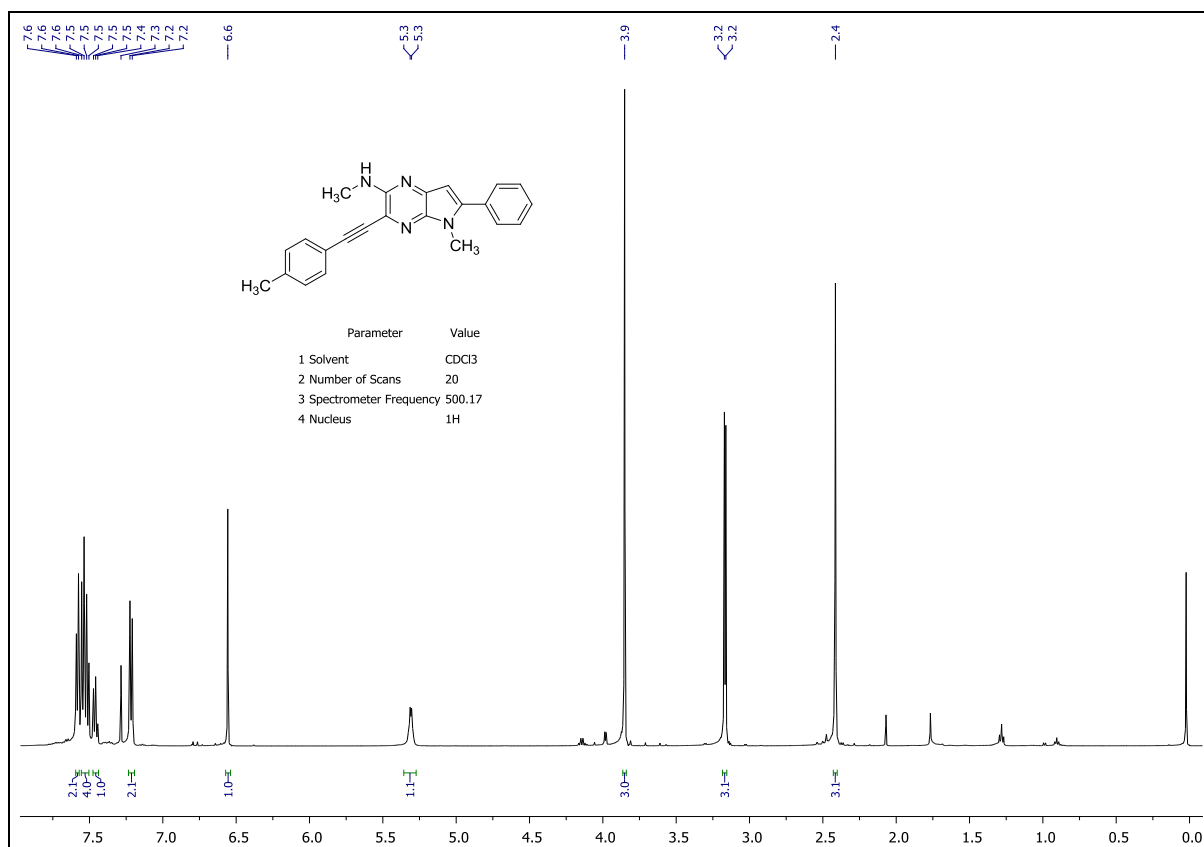

¹H NMR – 10h

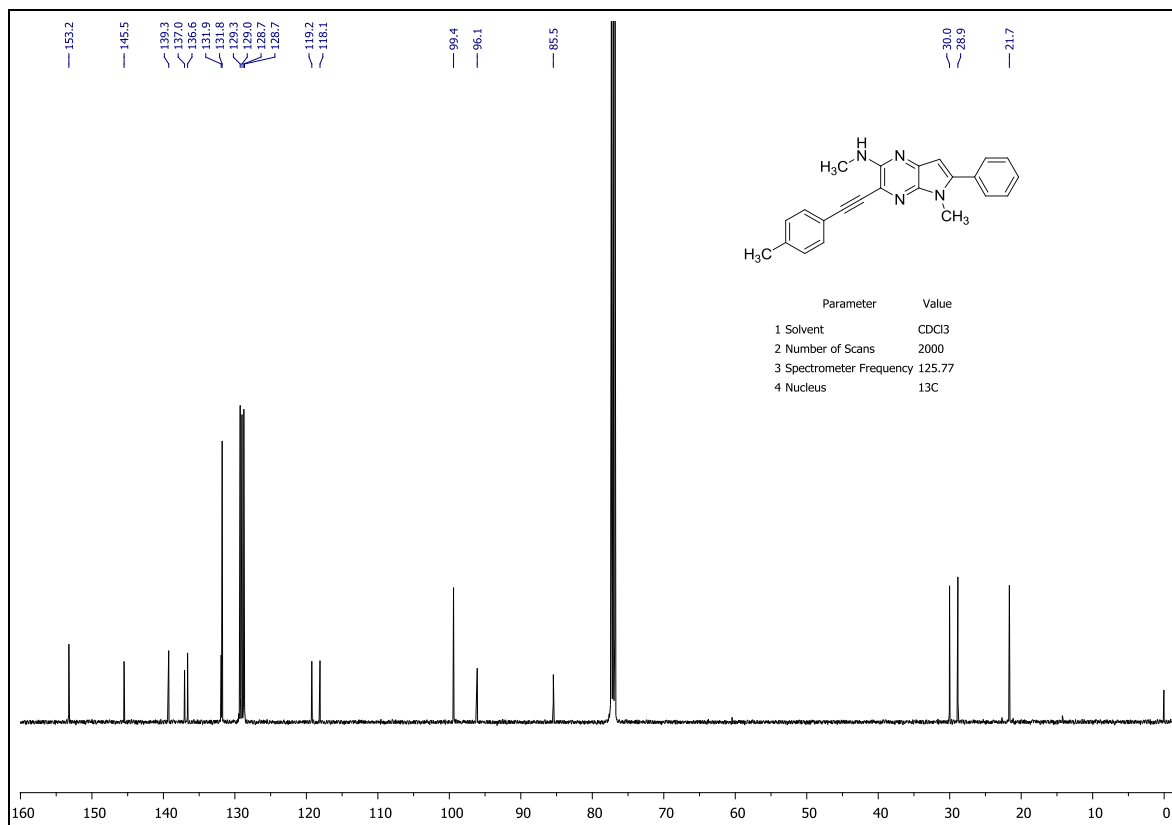

¹³C NMR – 10h

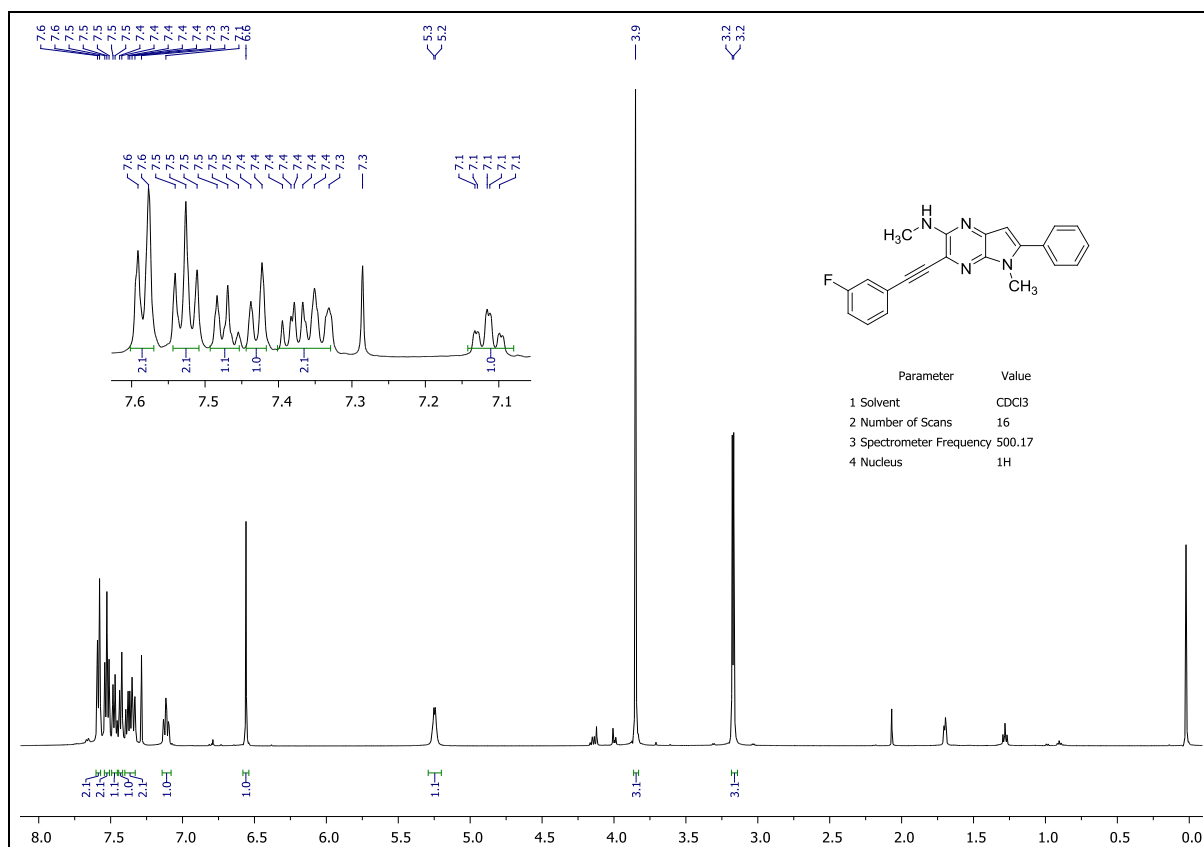

¹H NMR – 10j

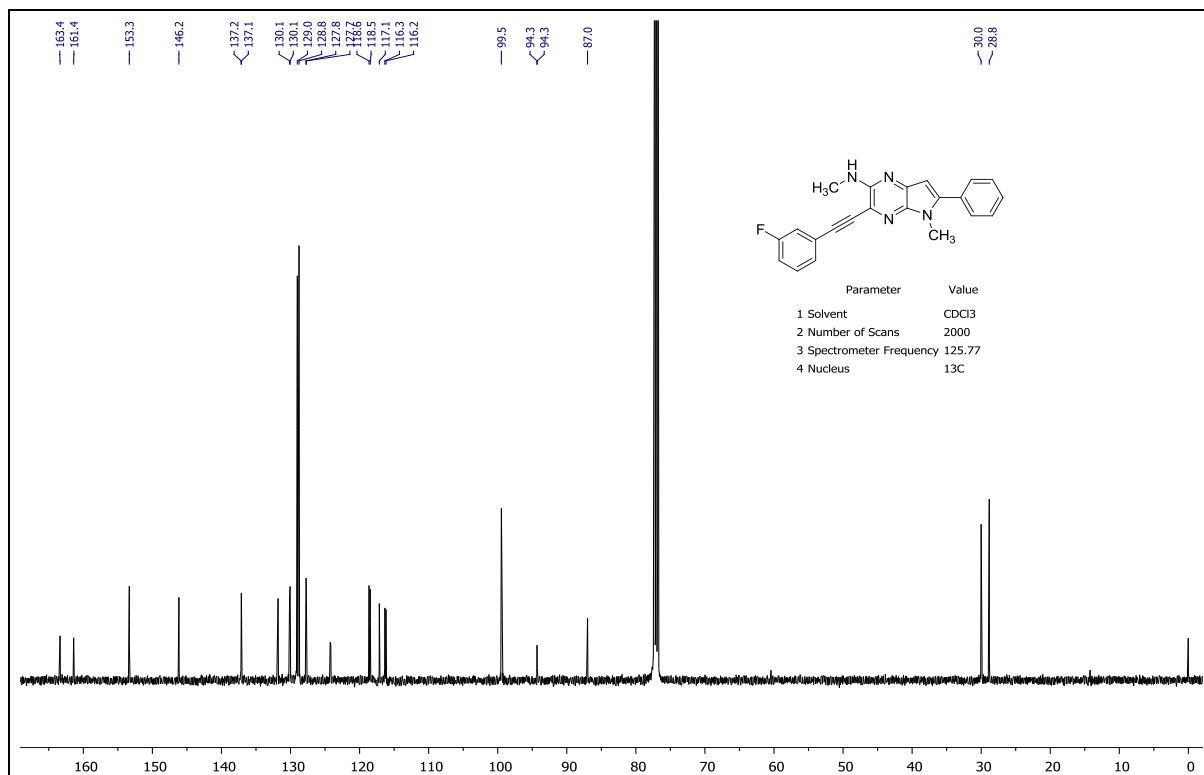

¹³C NMR – 10j

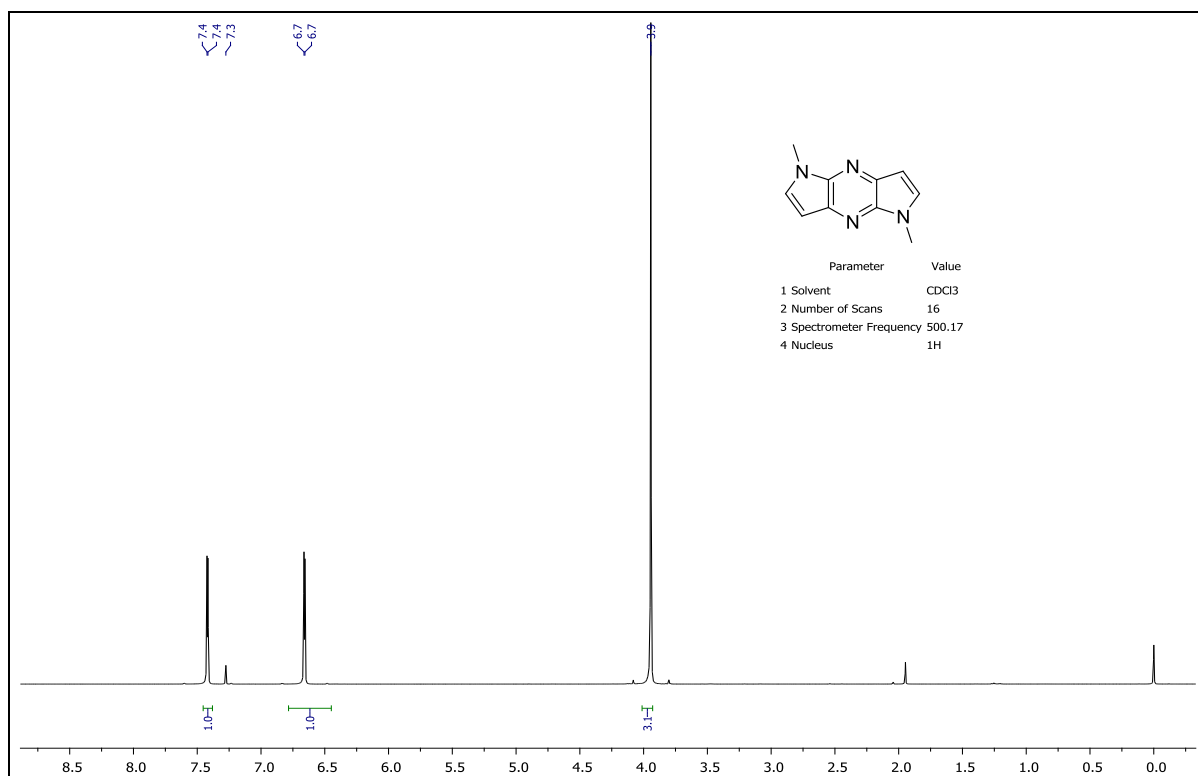

^1H NMR – 11a

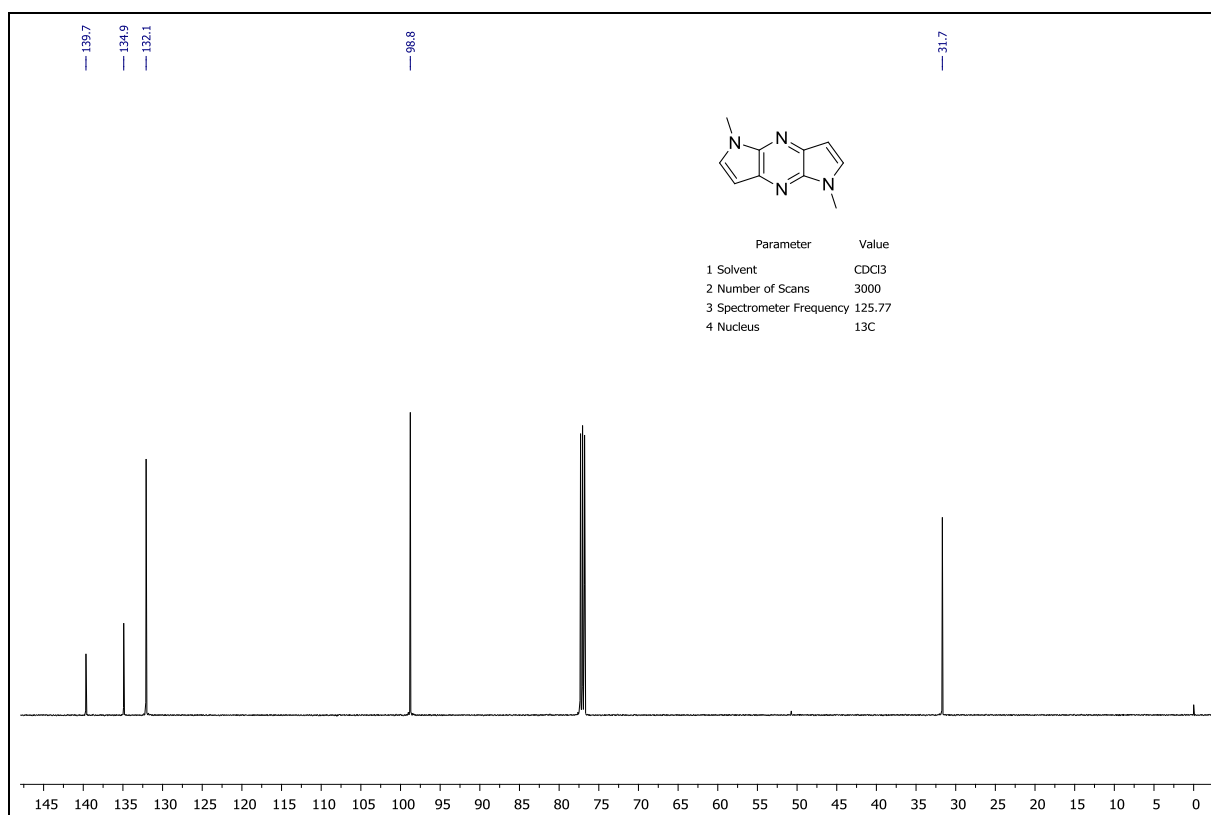

^{13}C NMR – 11a

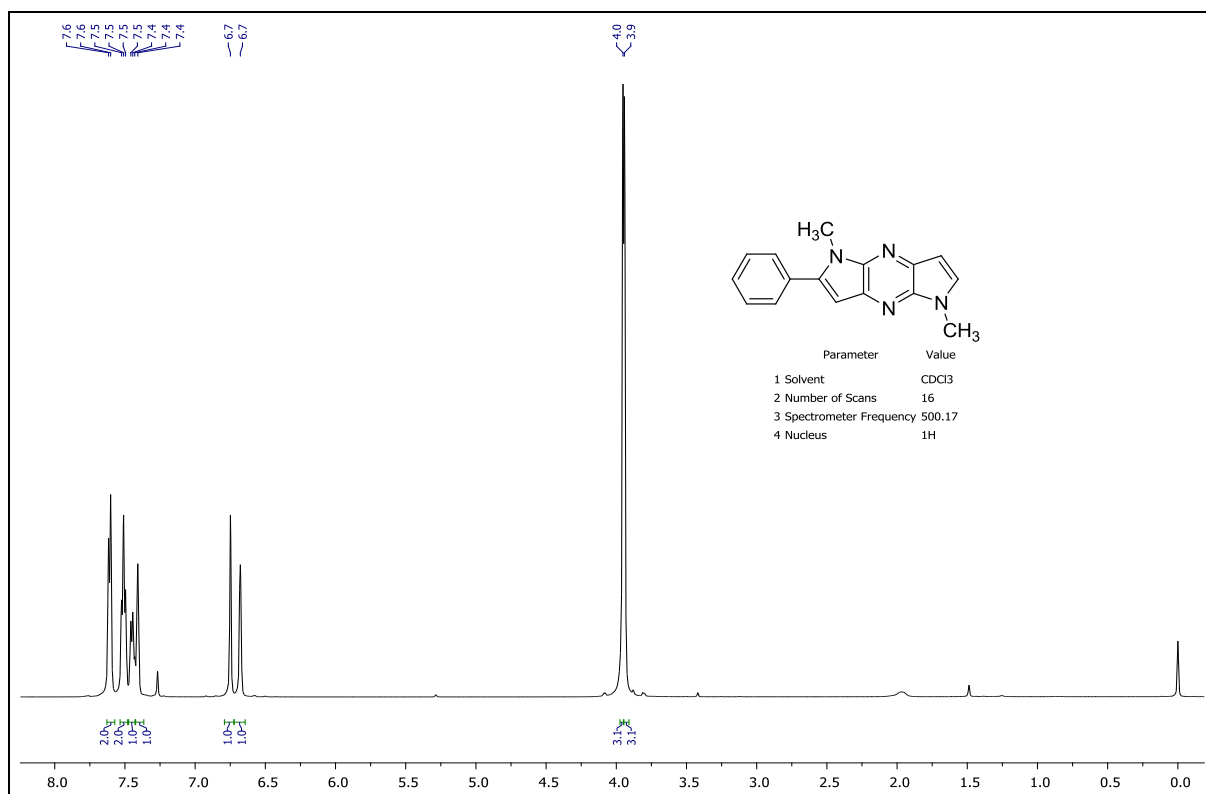

¹H NMR – 11b

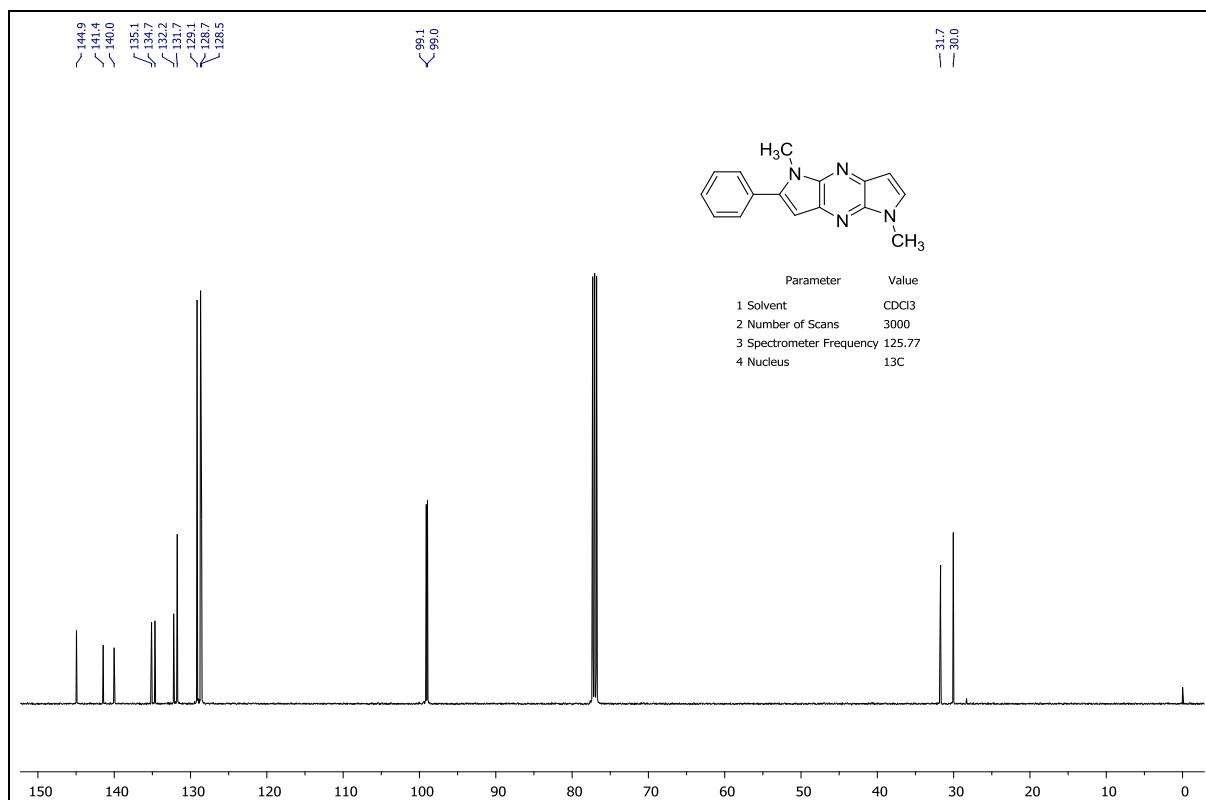

¹³C NMR – 11b

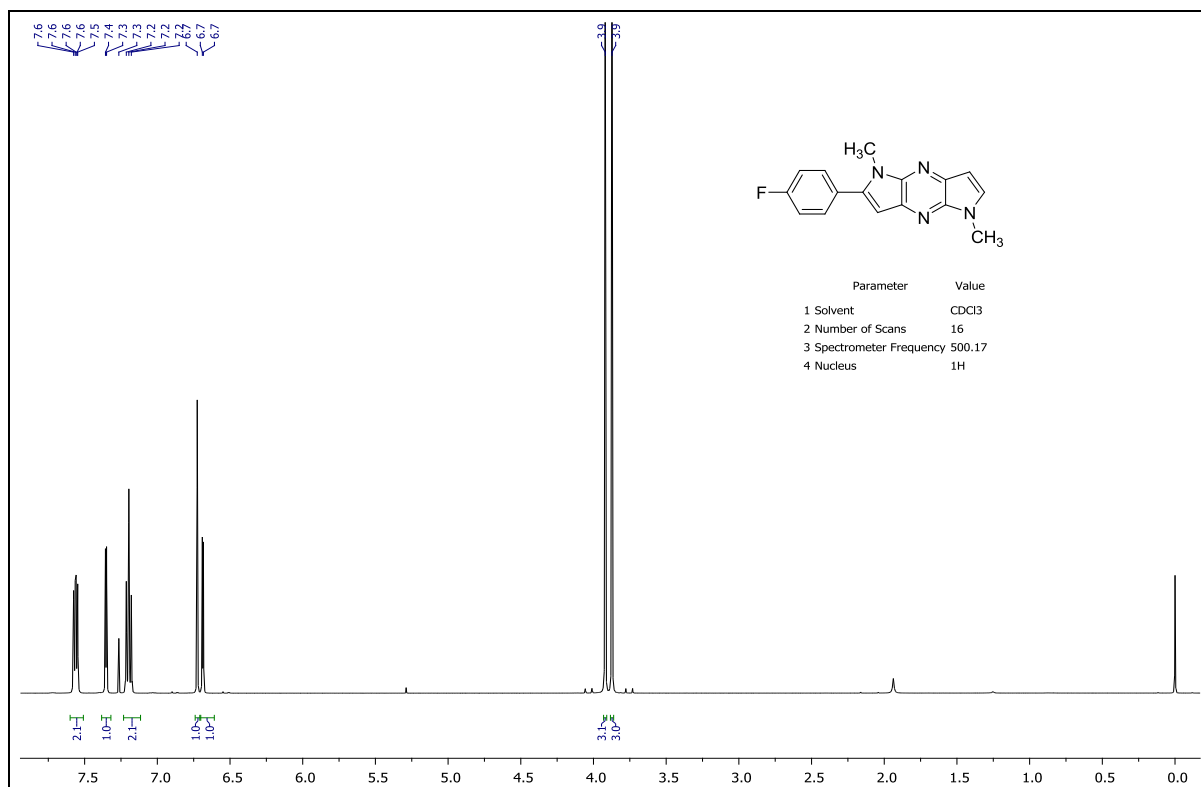

¹H NMR – 11c

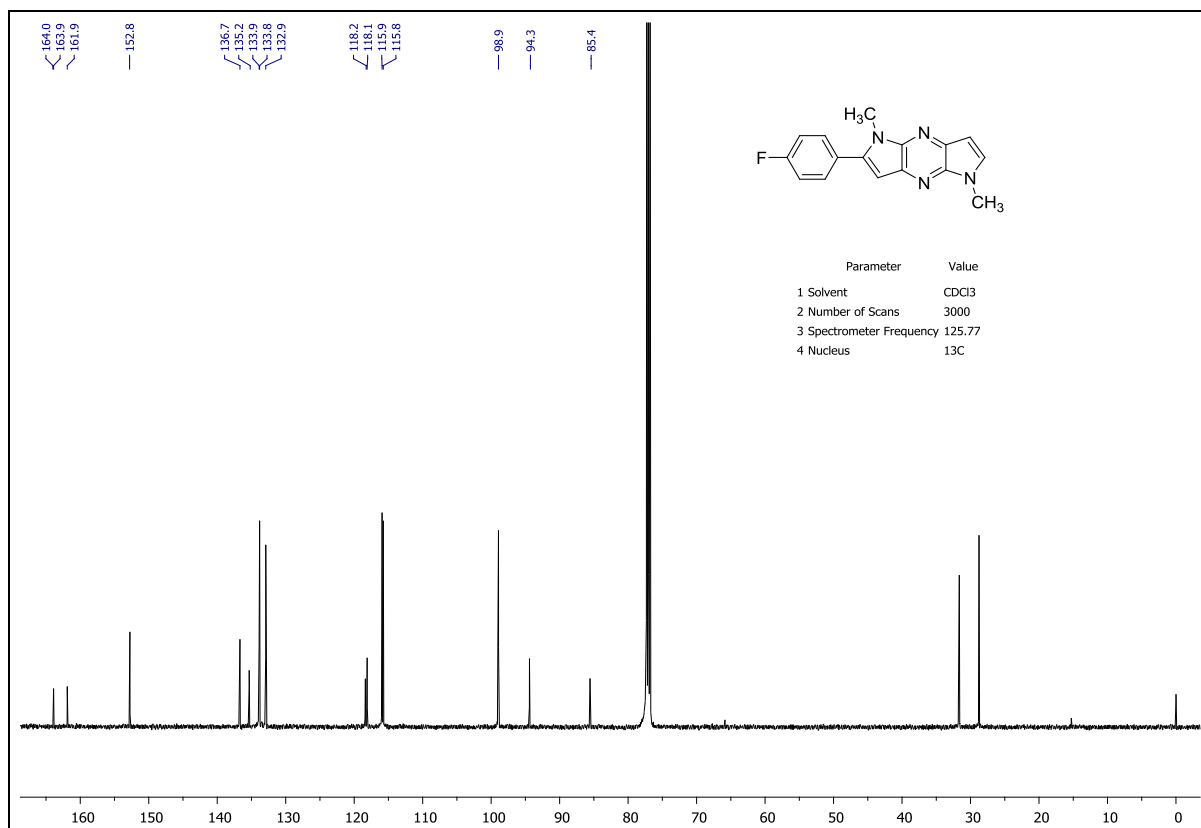

¹³C NMR – 11c

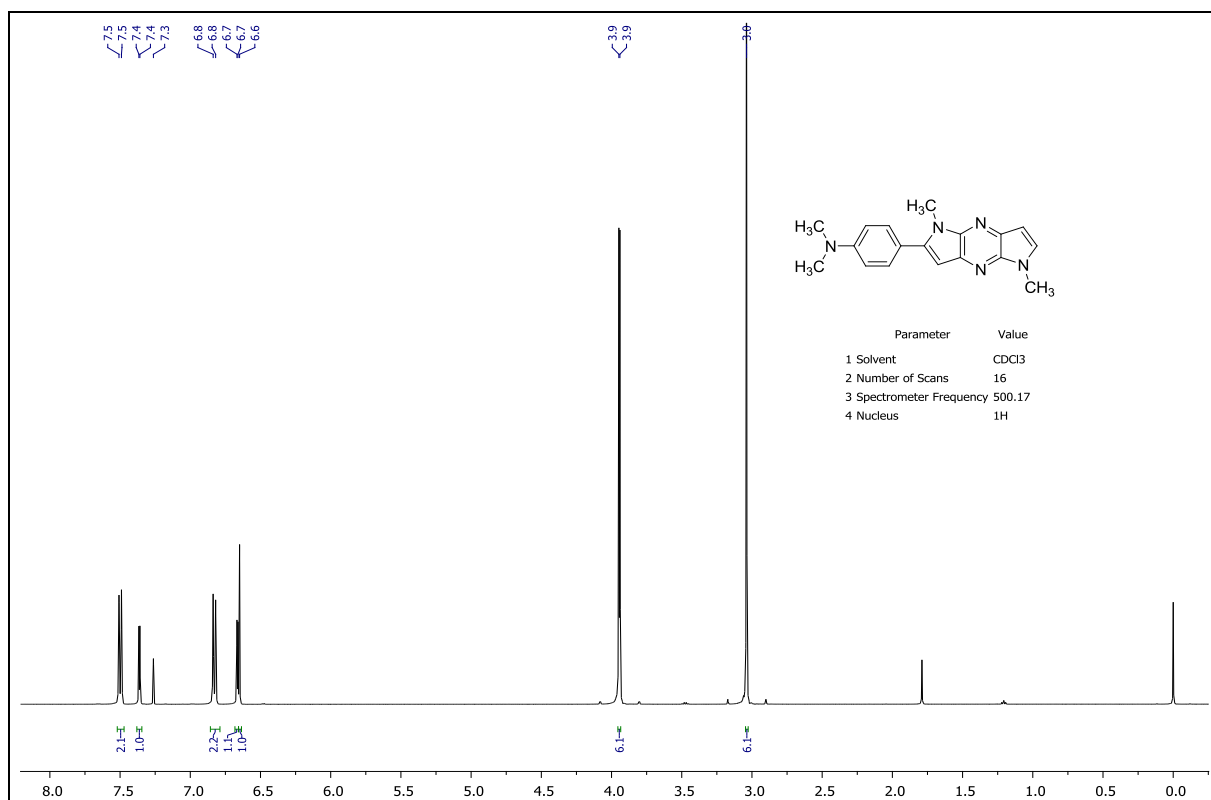

¹H NMR – 11d

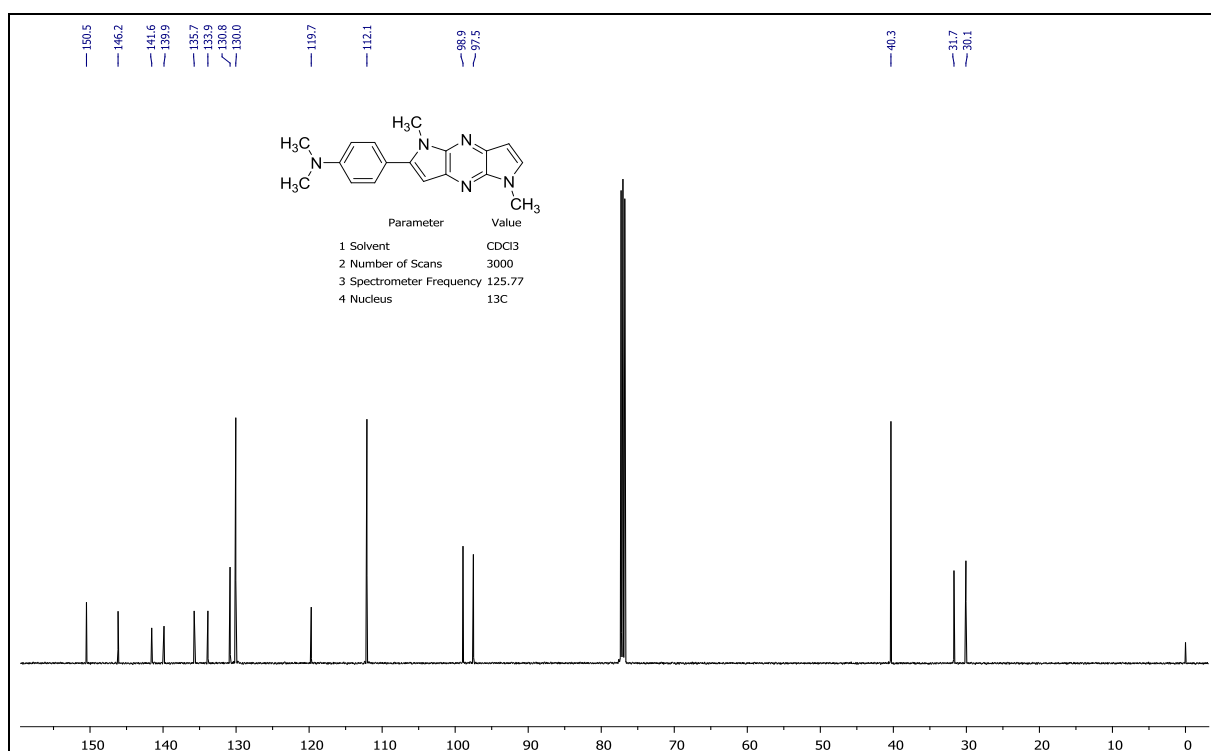

¹³C NMR – 11d

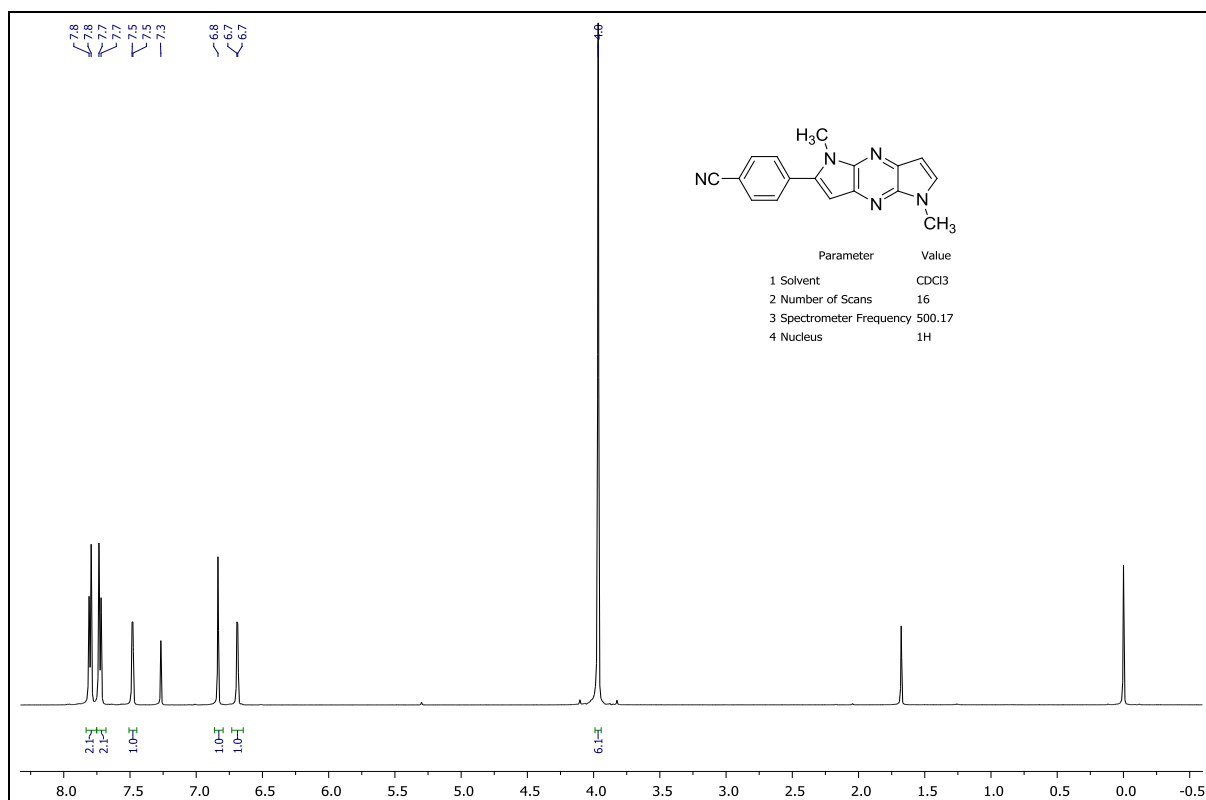

¹H NMR – 11e

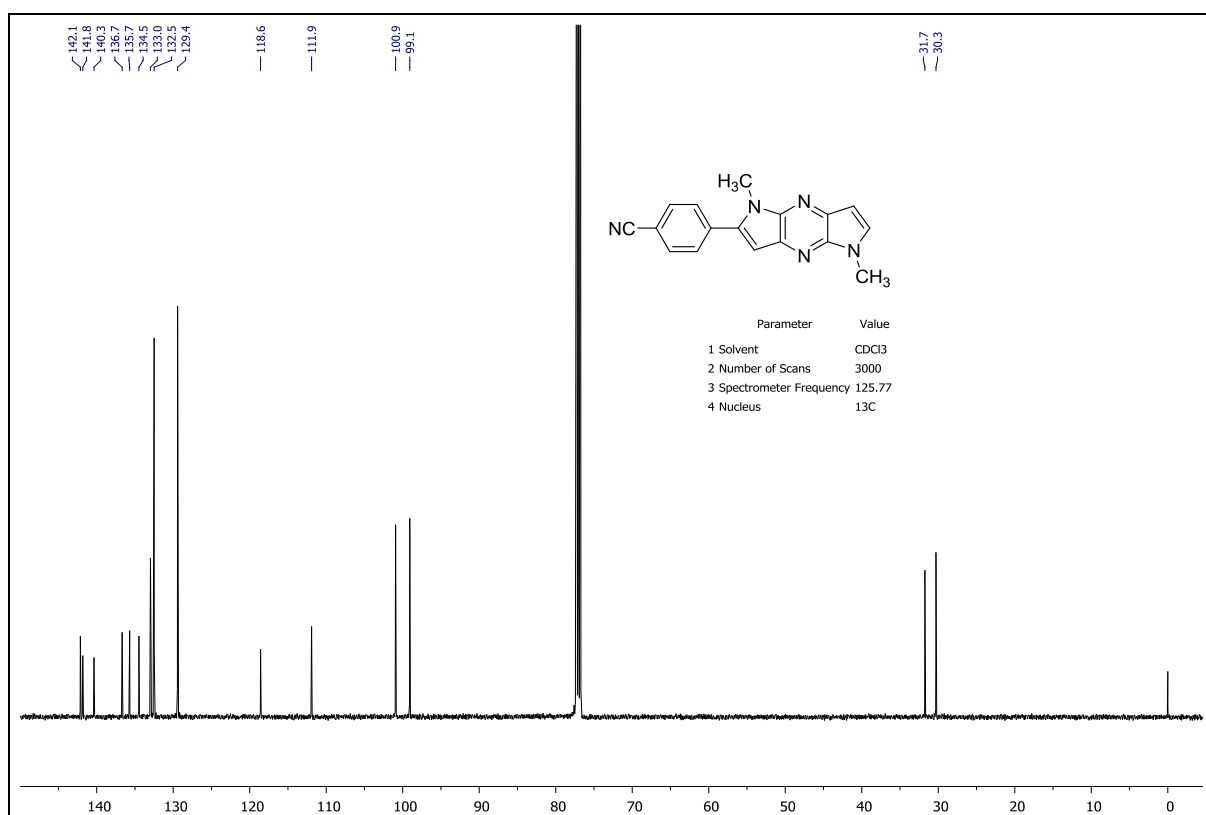

¹³C NMR – 11e

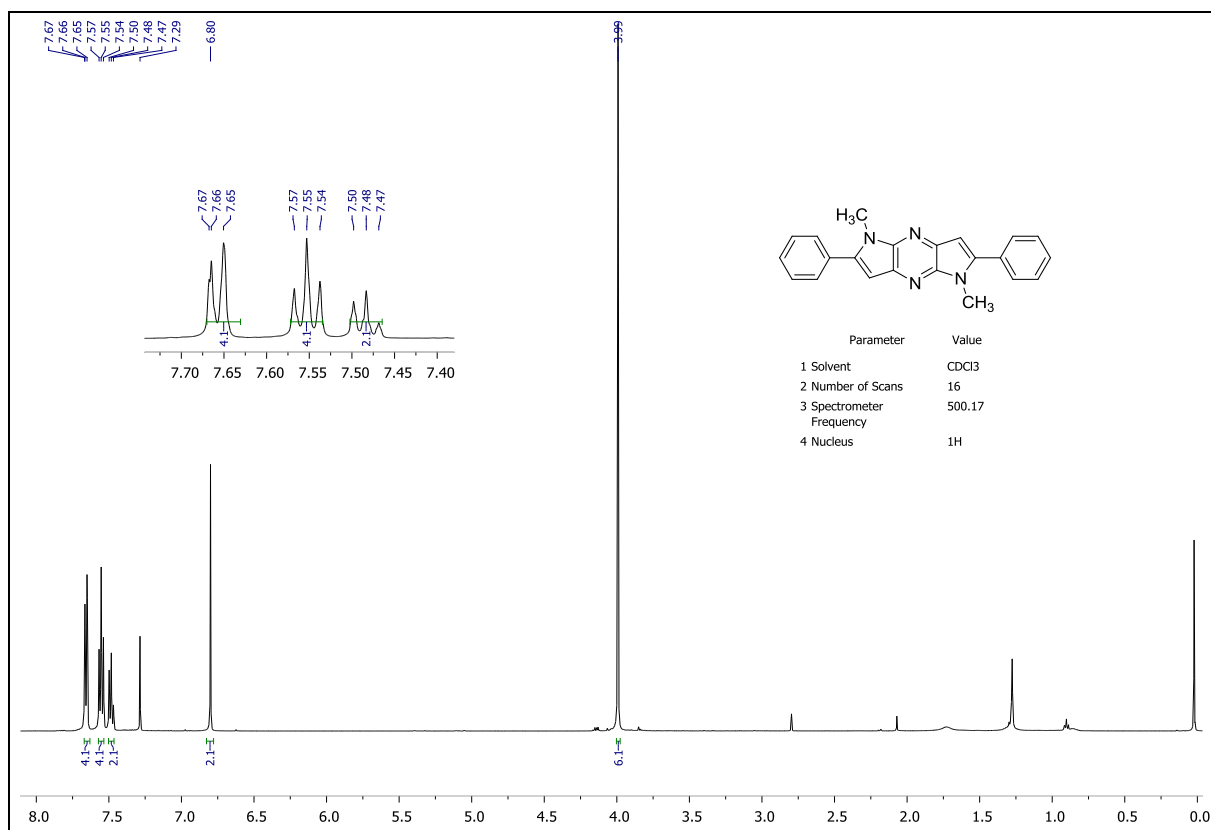

¹H NMR – 11f

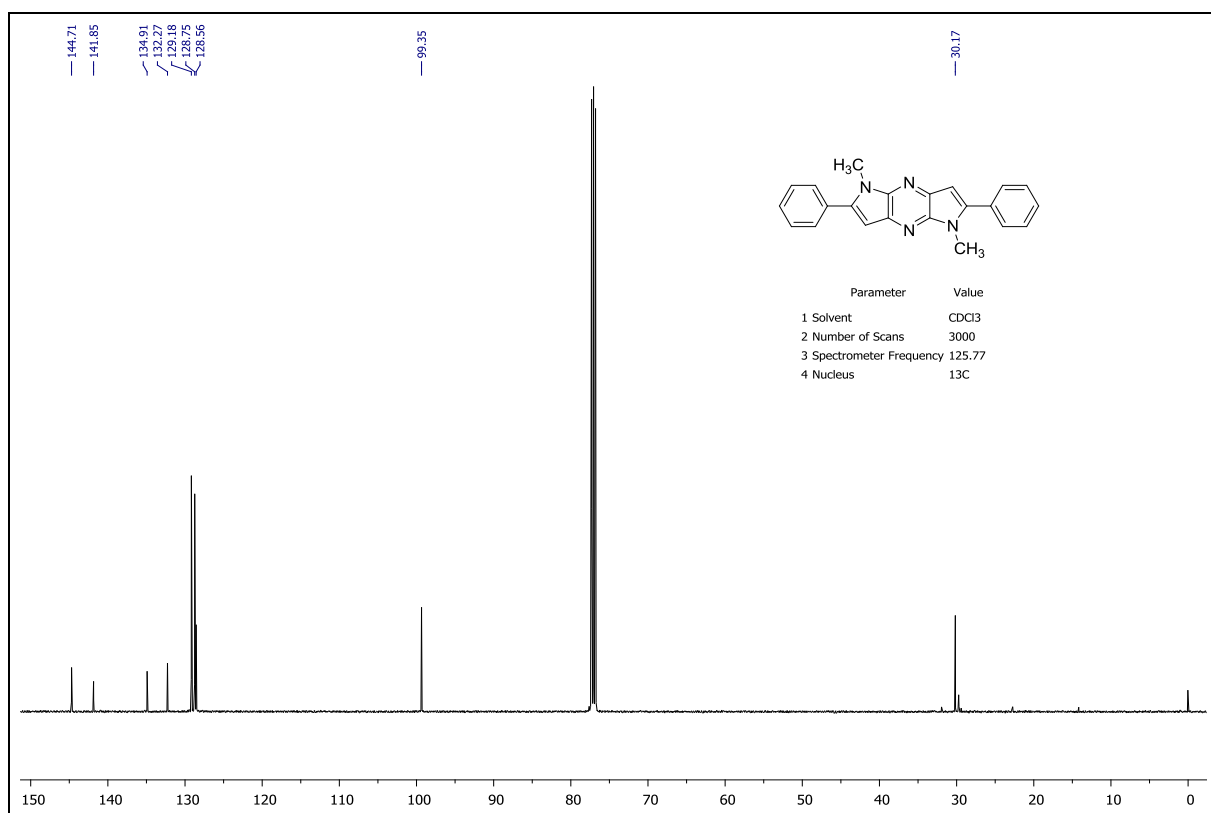

¹³C NMR – 11f

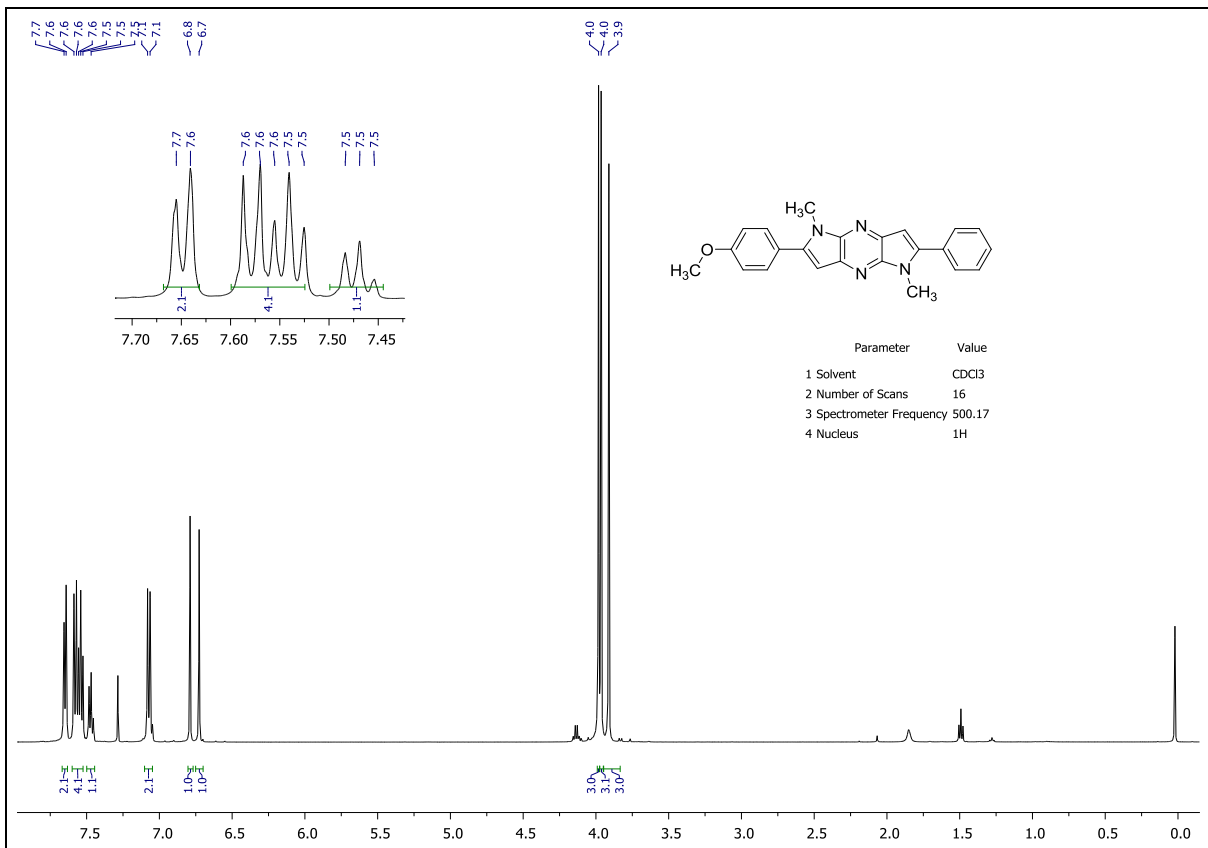

¹H NMR – 11g

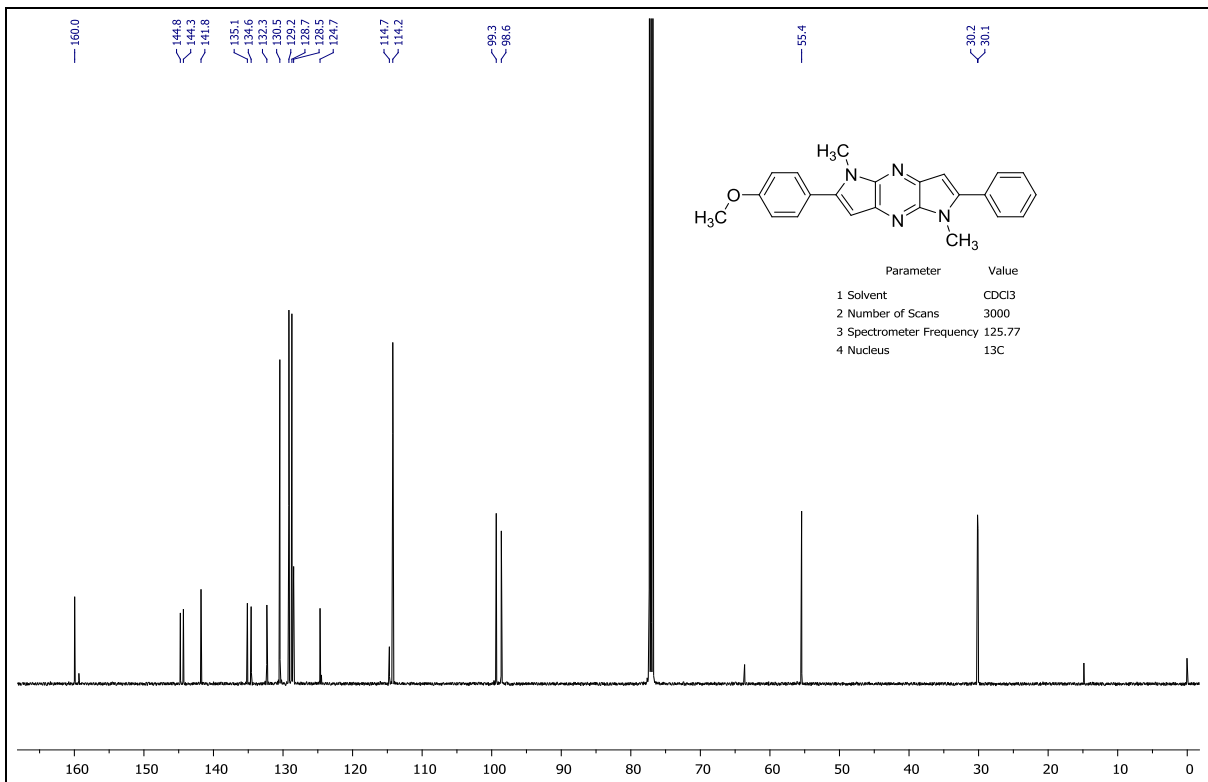

¹³C NMR – 11g

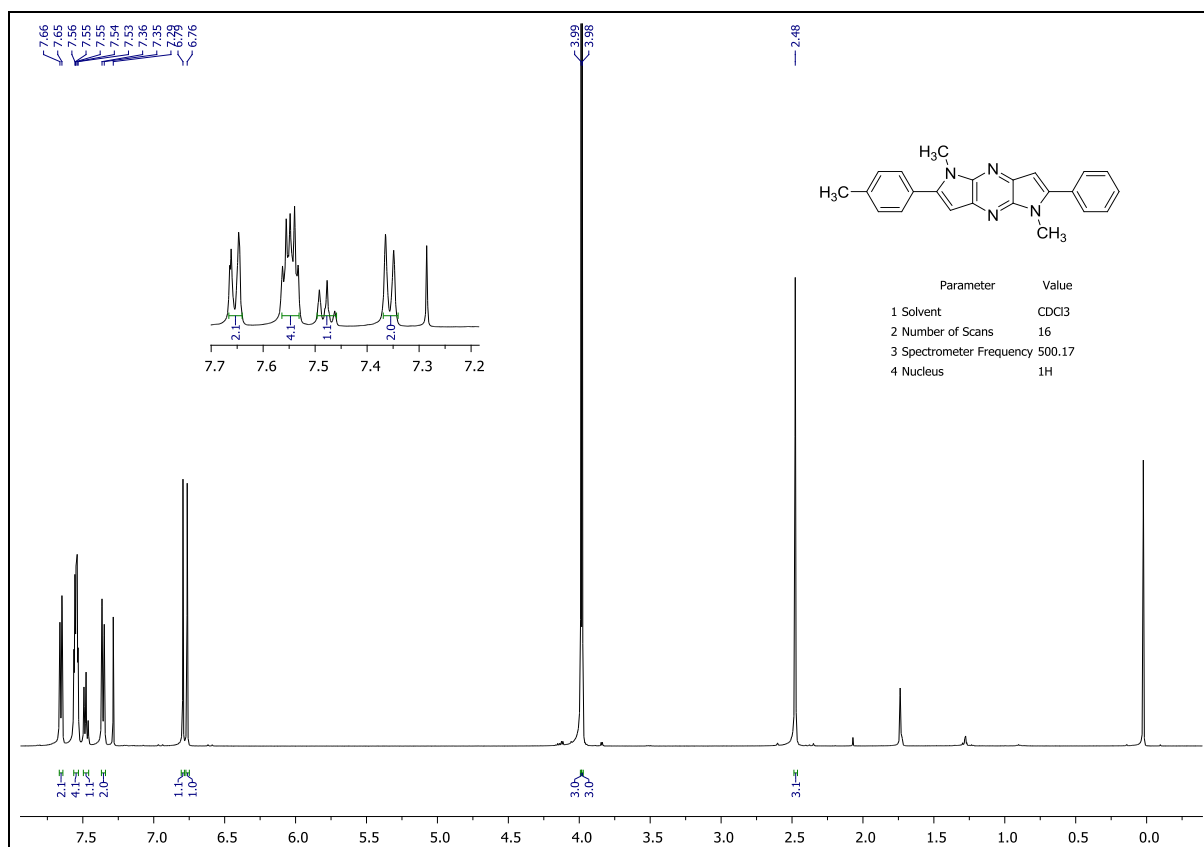

¹H NMR – 11h

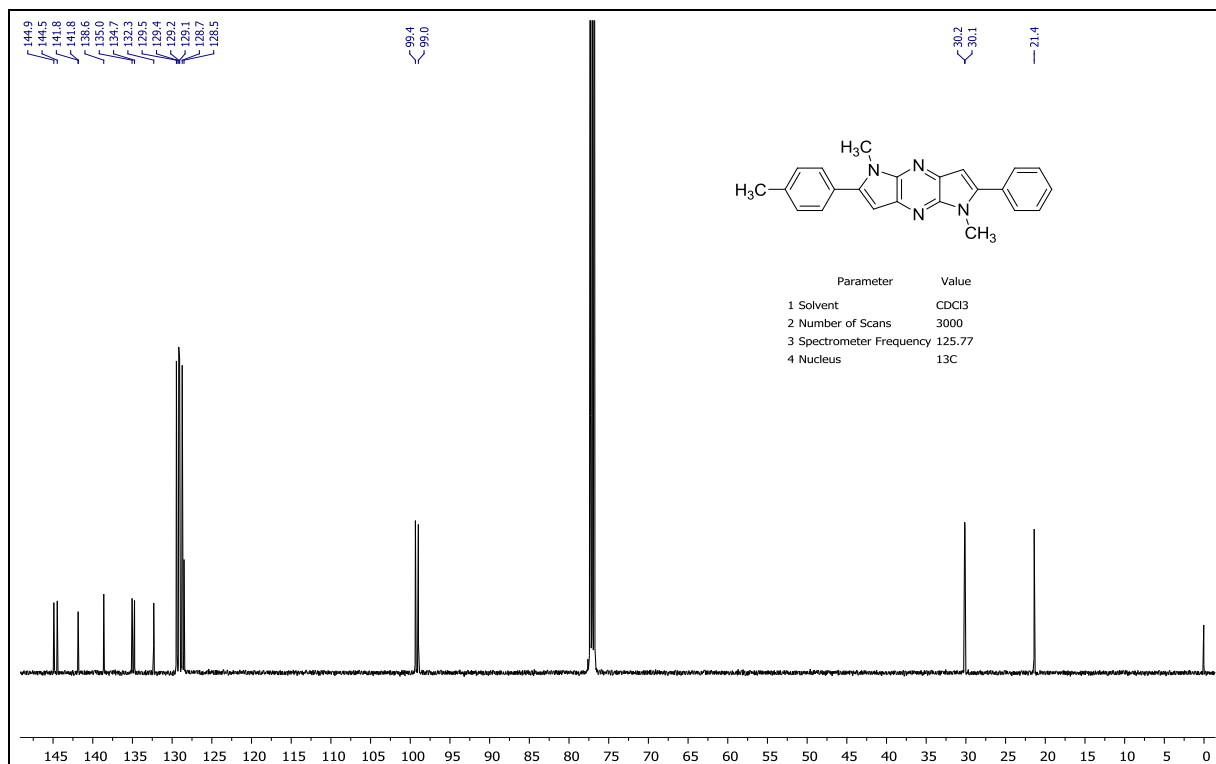

¹³C NMR – 11h

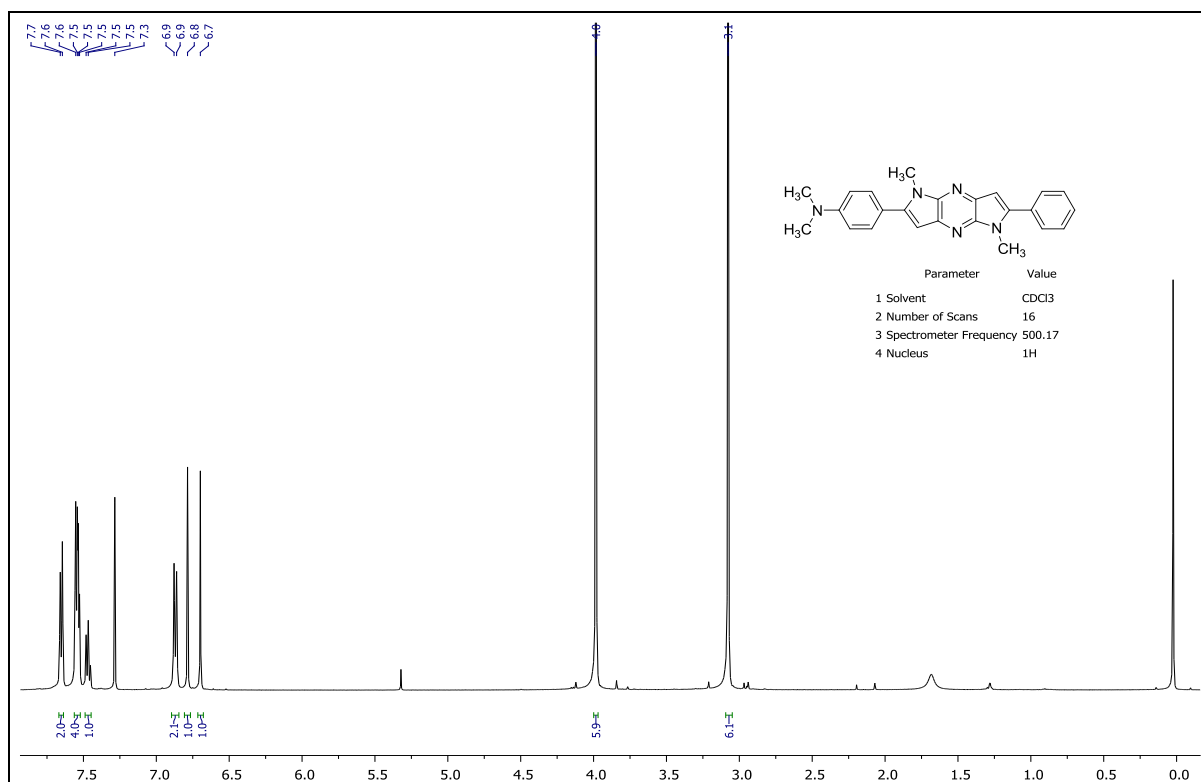

¹H NMR – 11i

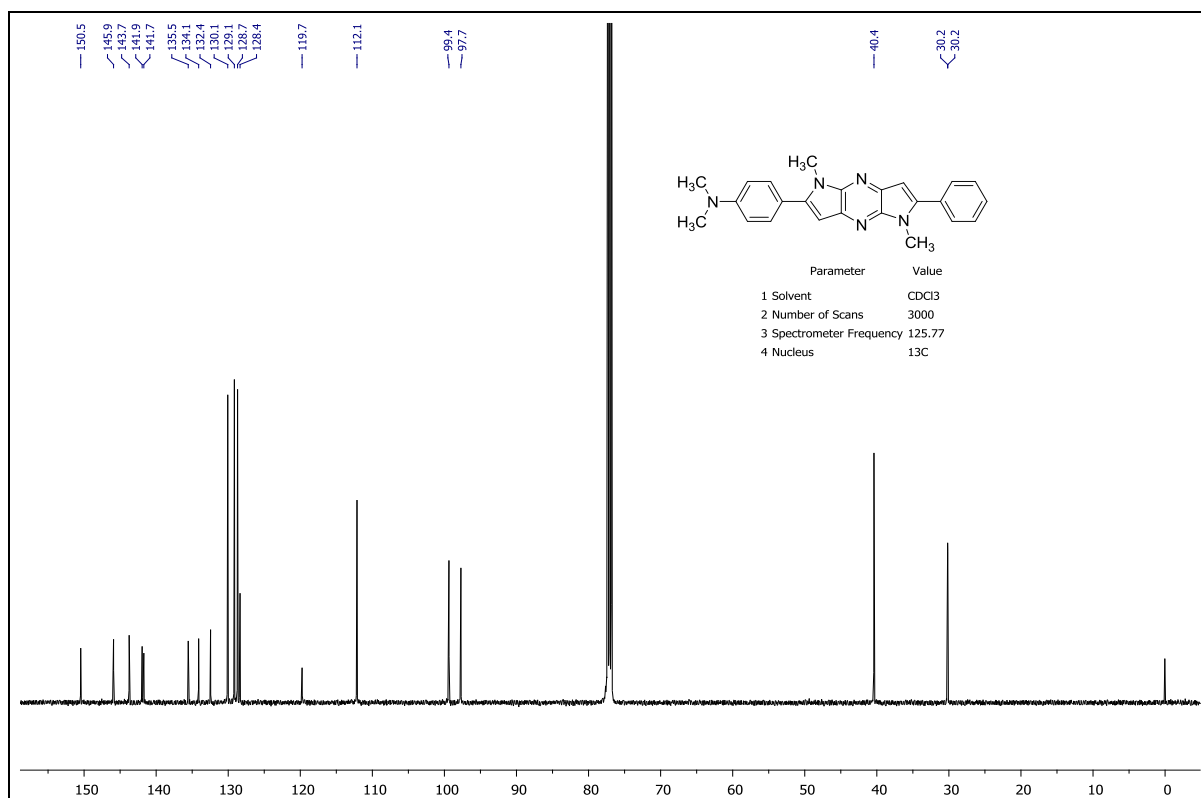

¹³C NMR – 11i

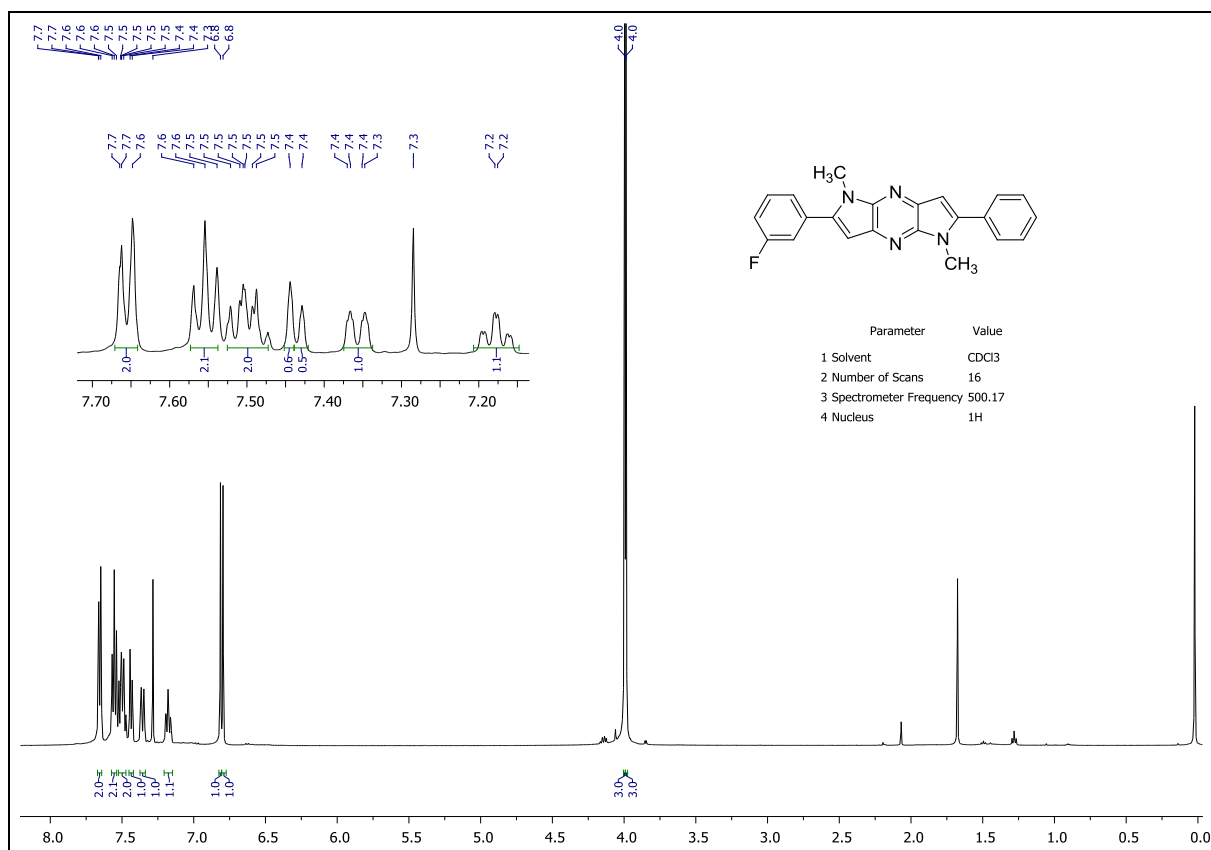

¹H NMR – 11j

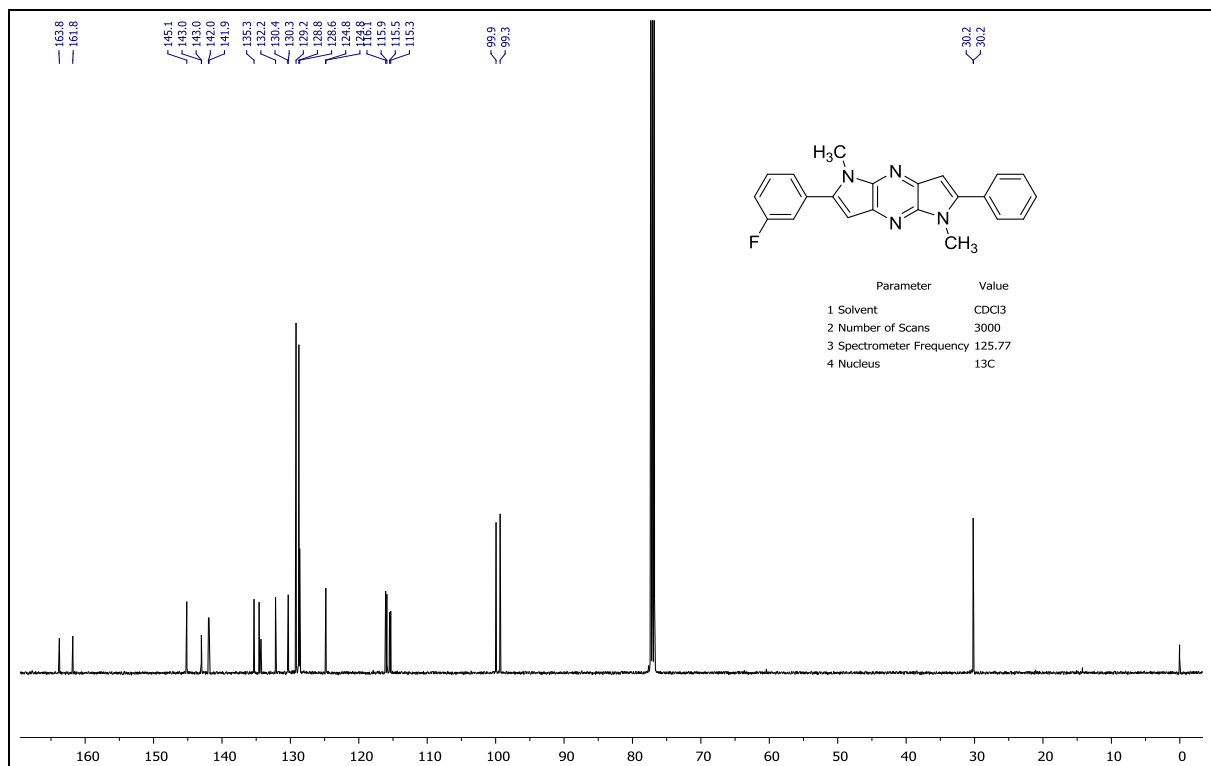

¹³C NMR – 11j

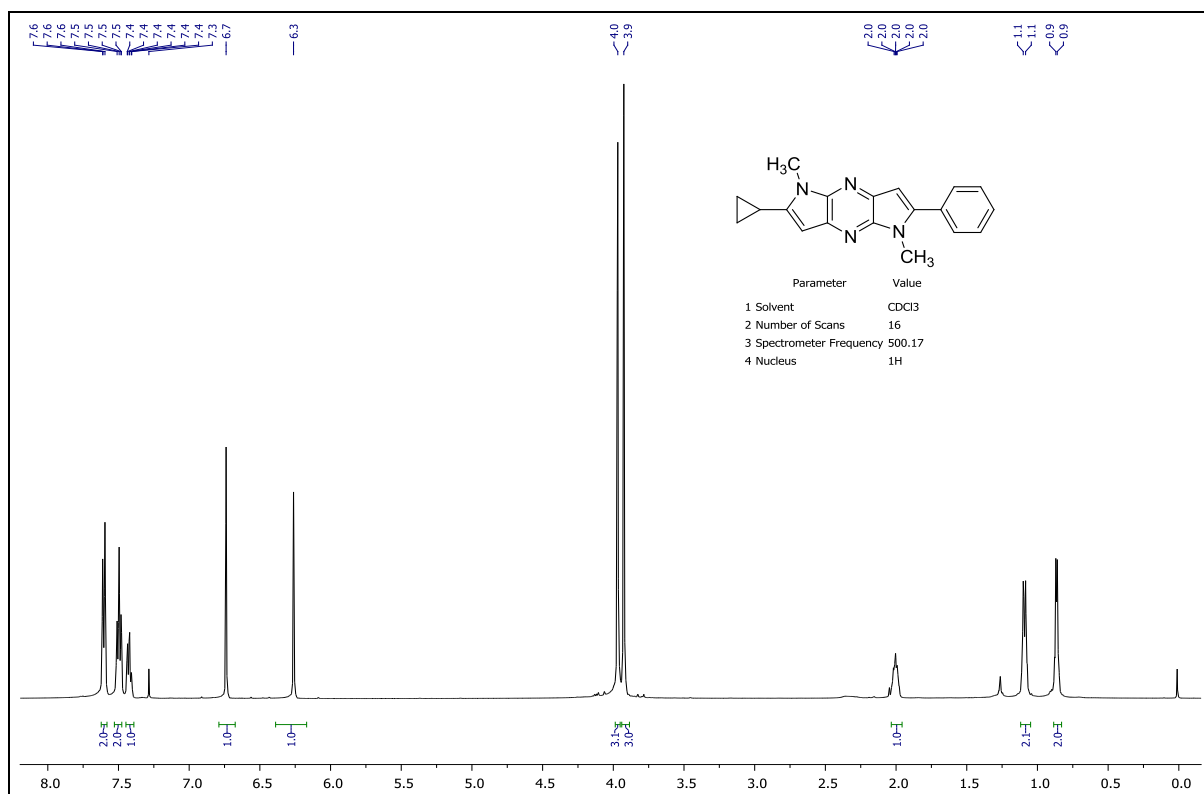

¹H NMR – 11k

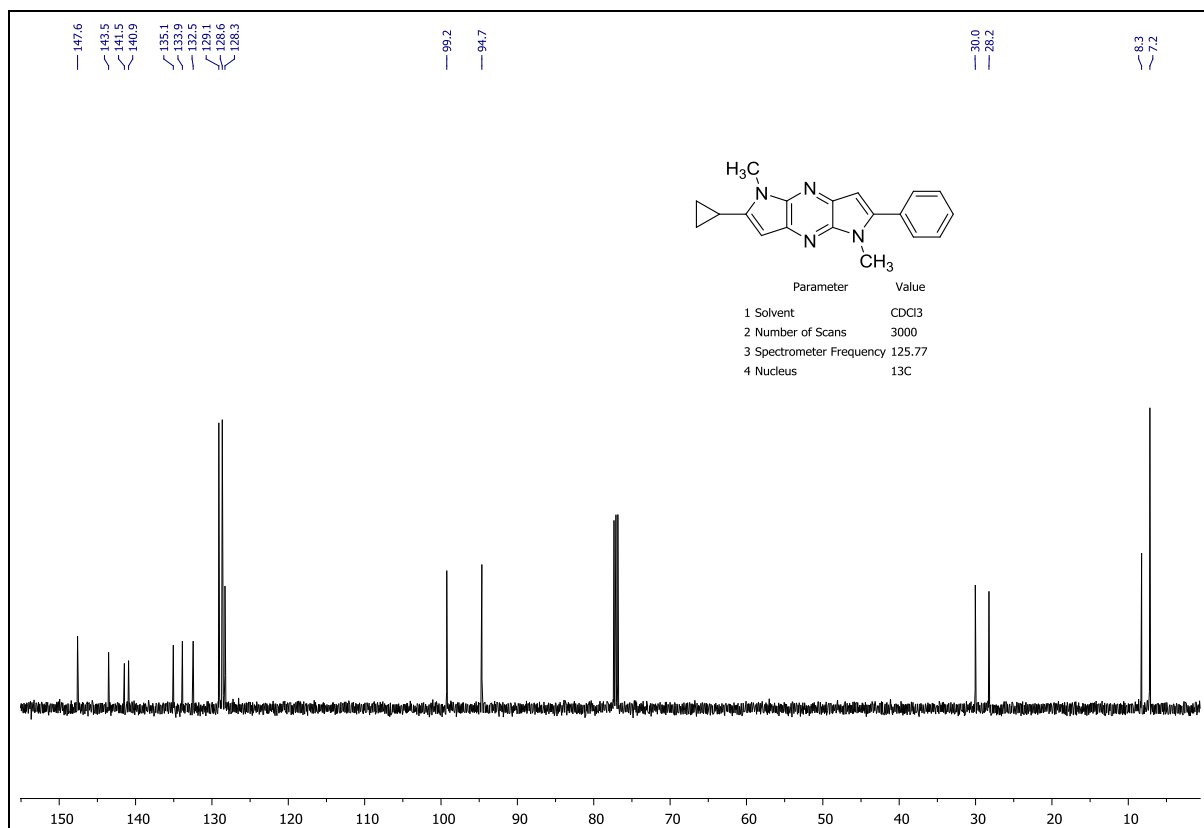

¹³C NMR – 11k

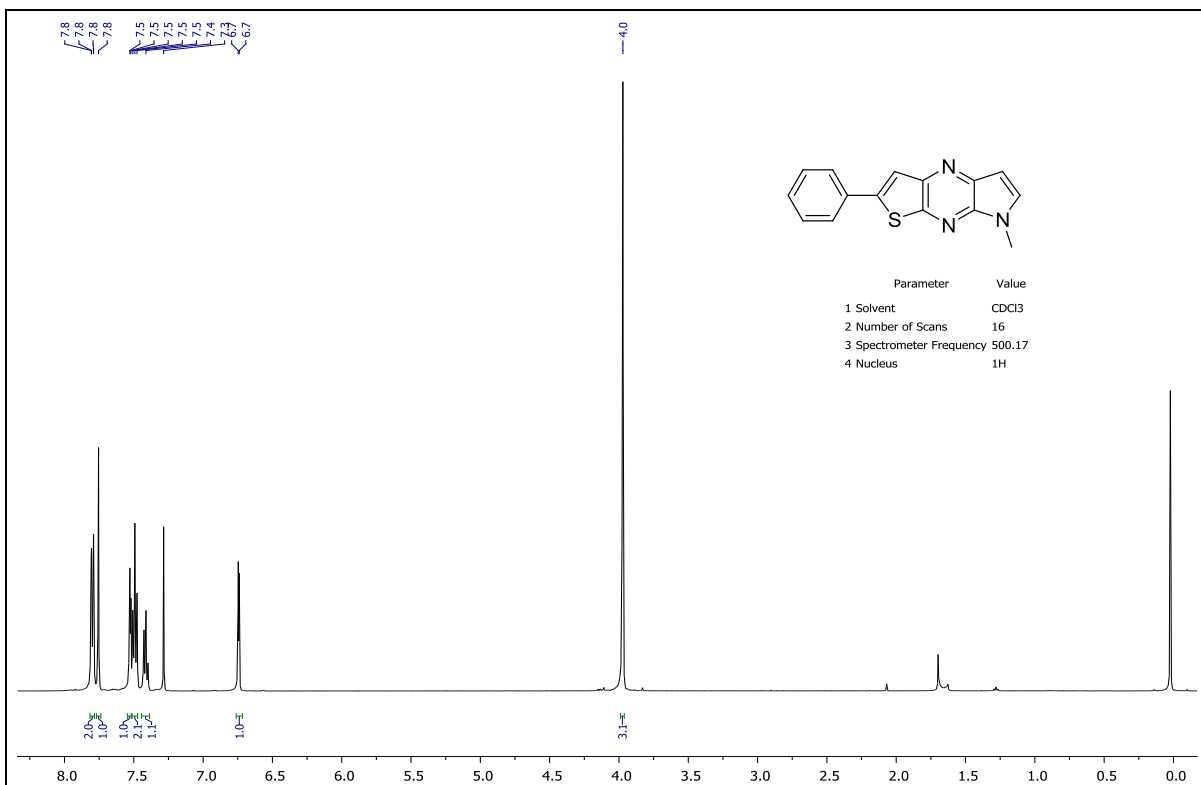

¹H NMR – 13a

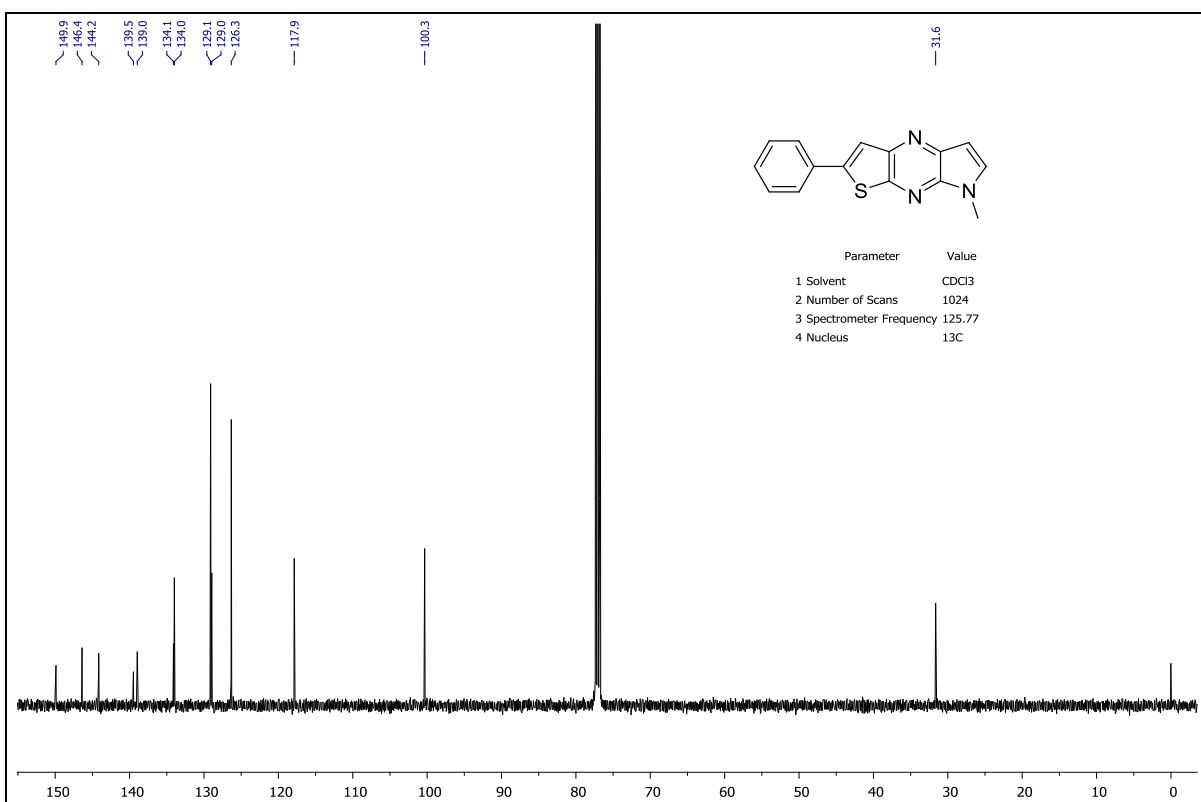

¹³C NMR – 13a

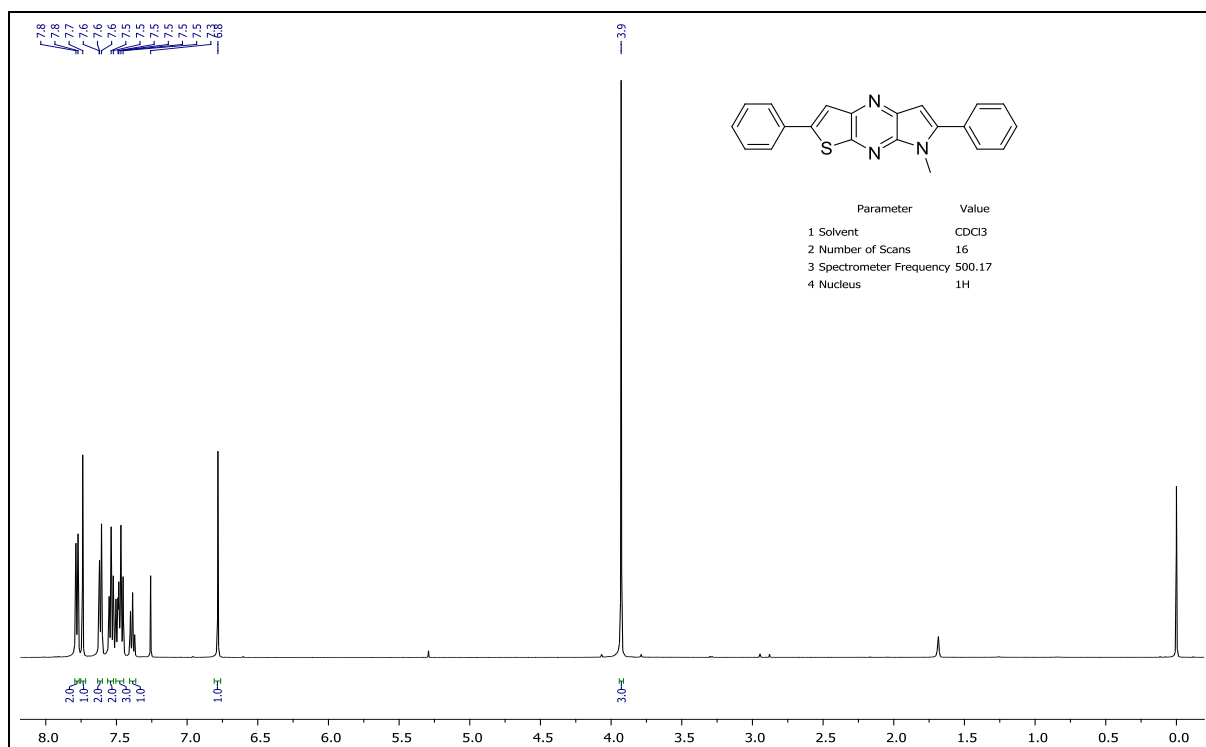

¹H NMR – 13b

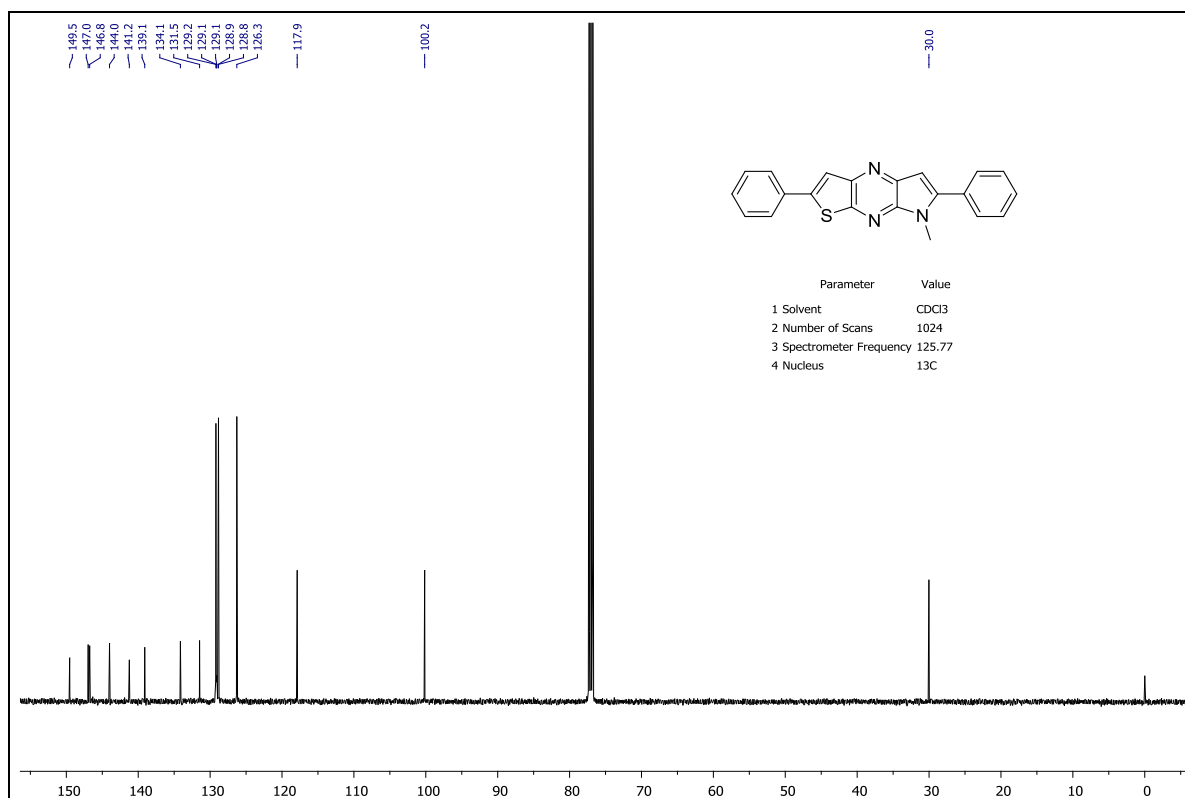

¹³C NMR – 13b

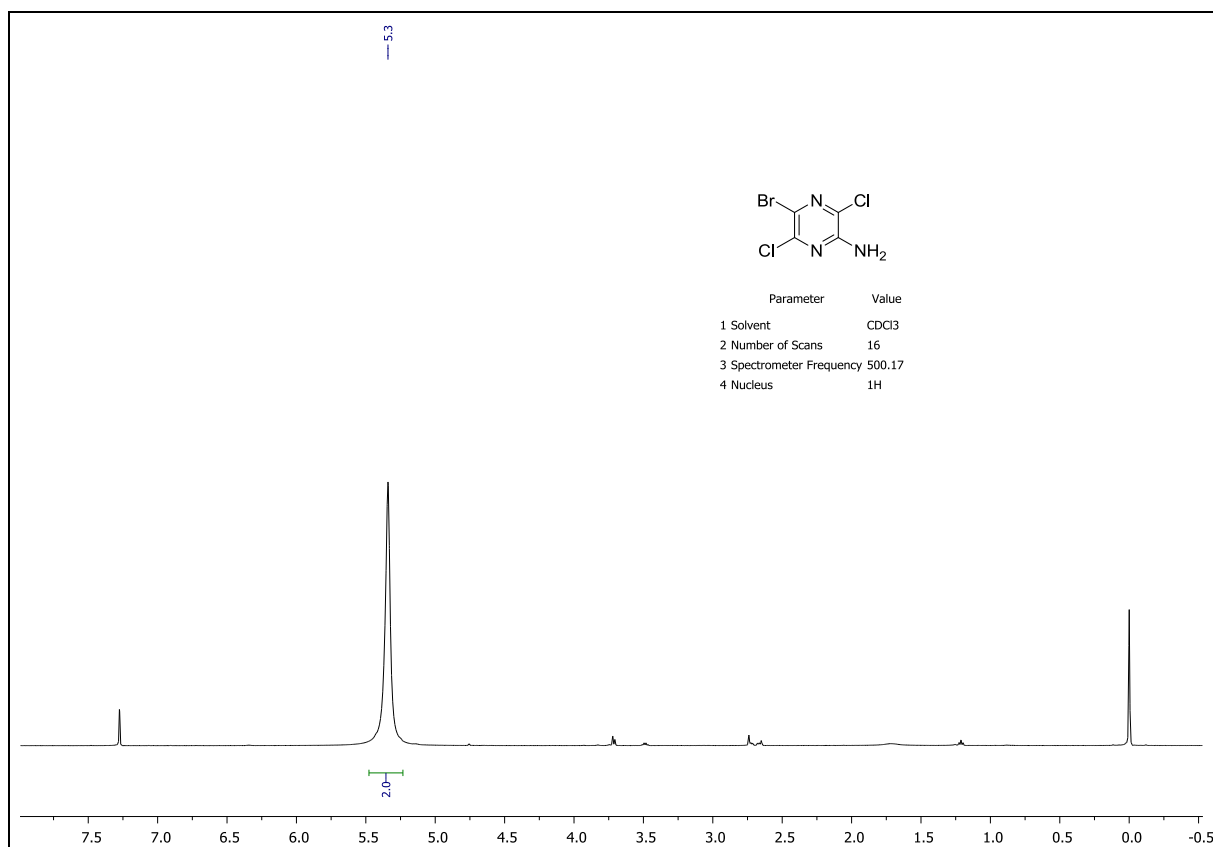

¹H NMR – 15

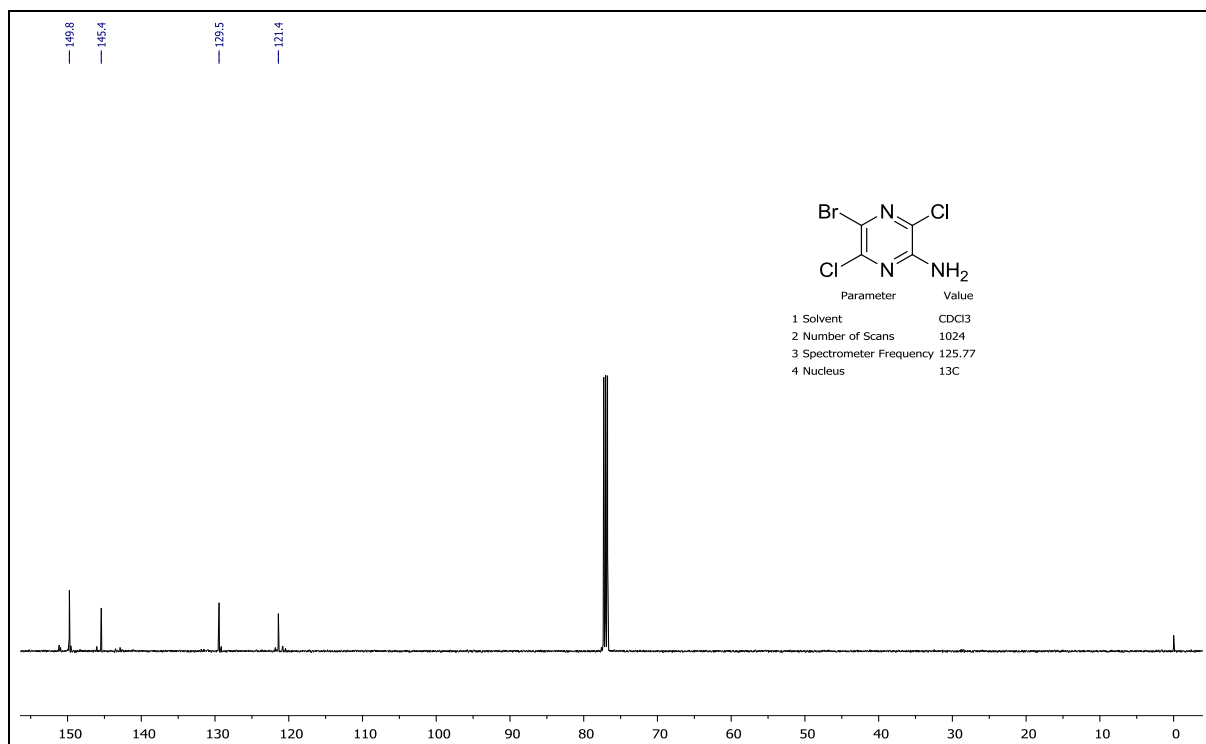

¹³C NMR – 15

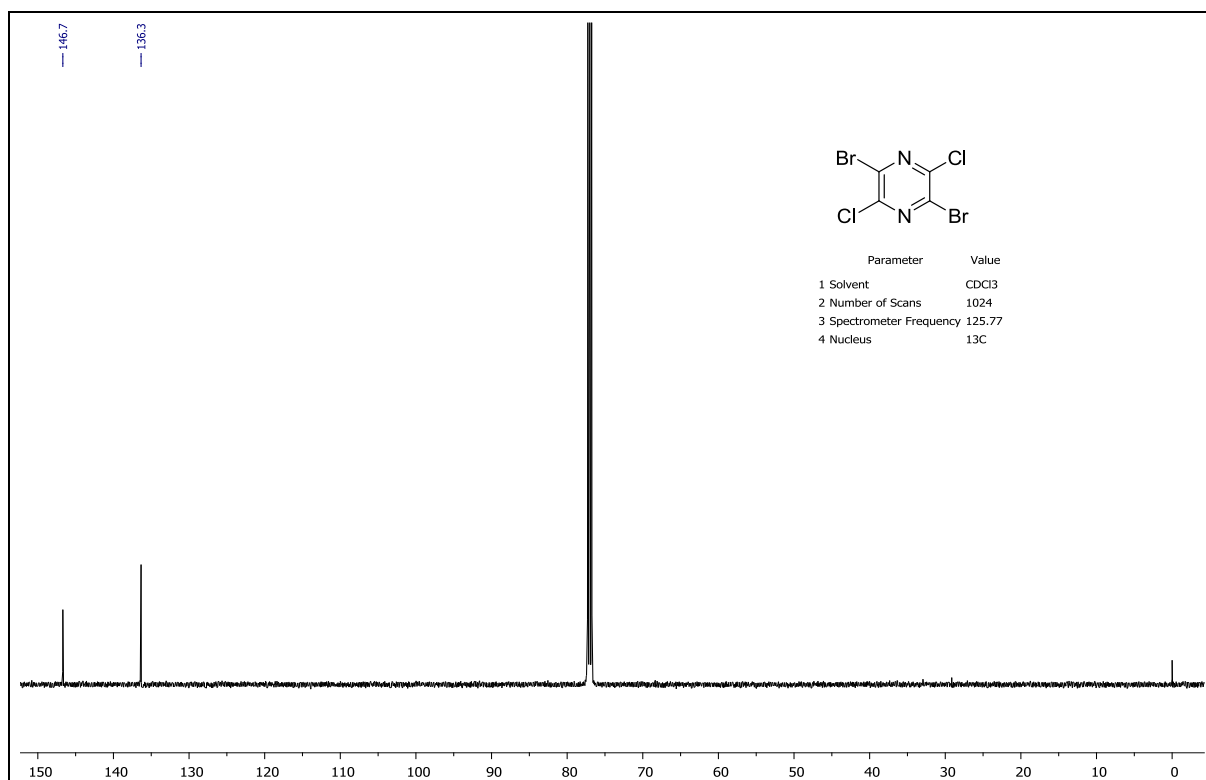

¹H NMR – 16

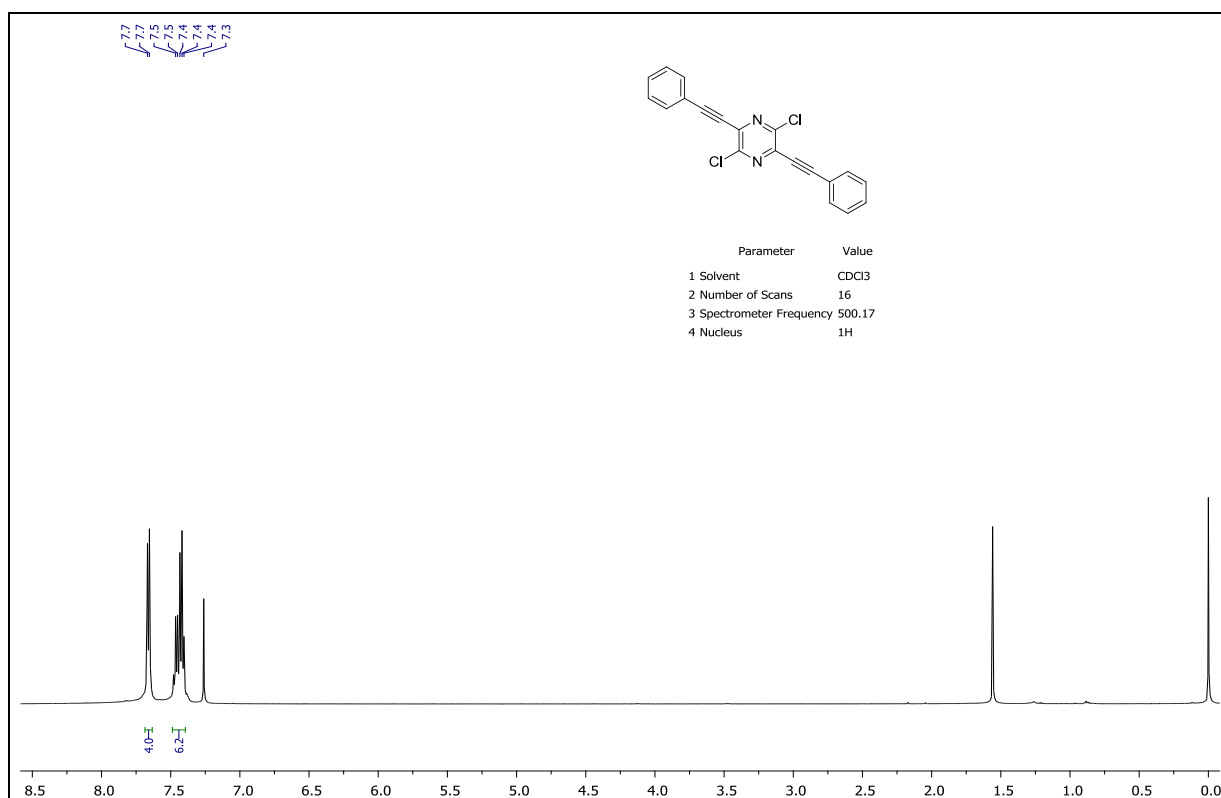

¹H NMR – 17

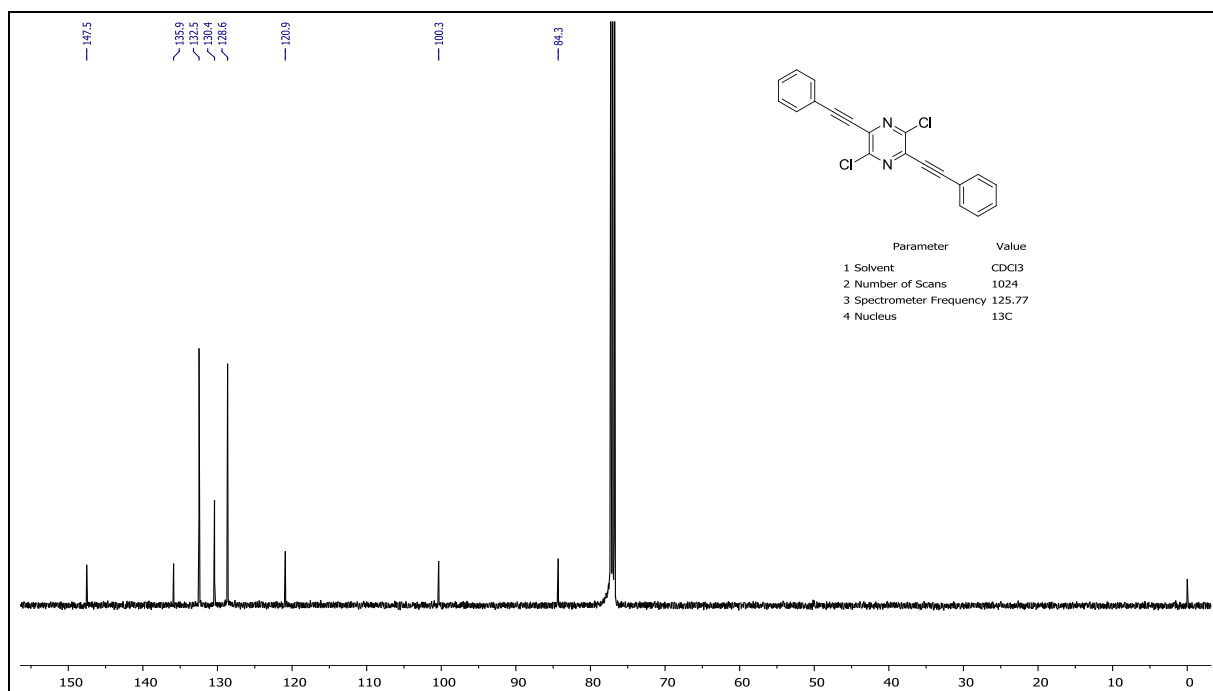

¹³C NMR – 17

LC-MS and HRMS spectra of compounds

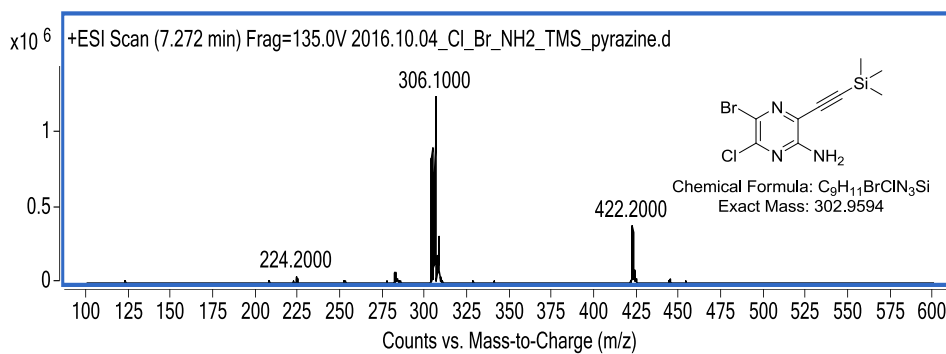
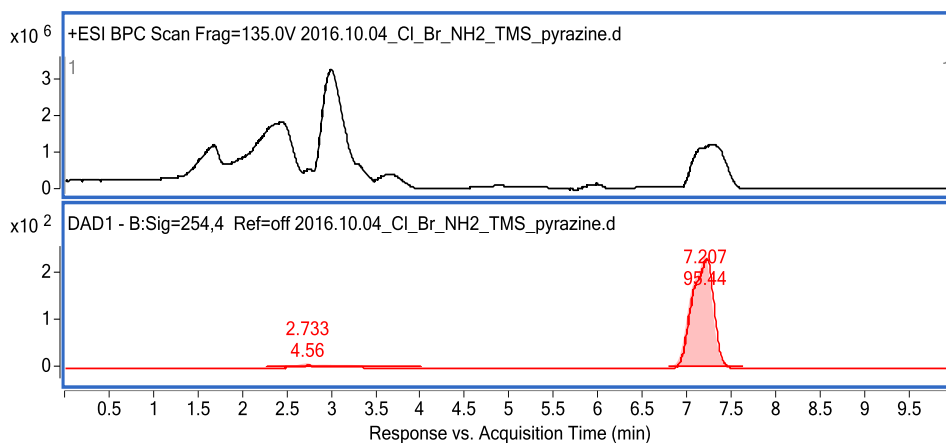

LC/MS – 1a

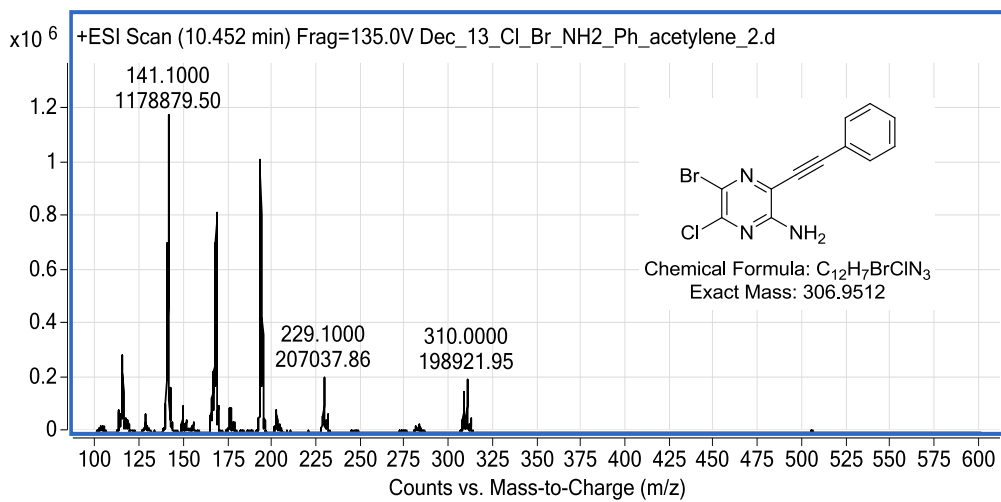
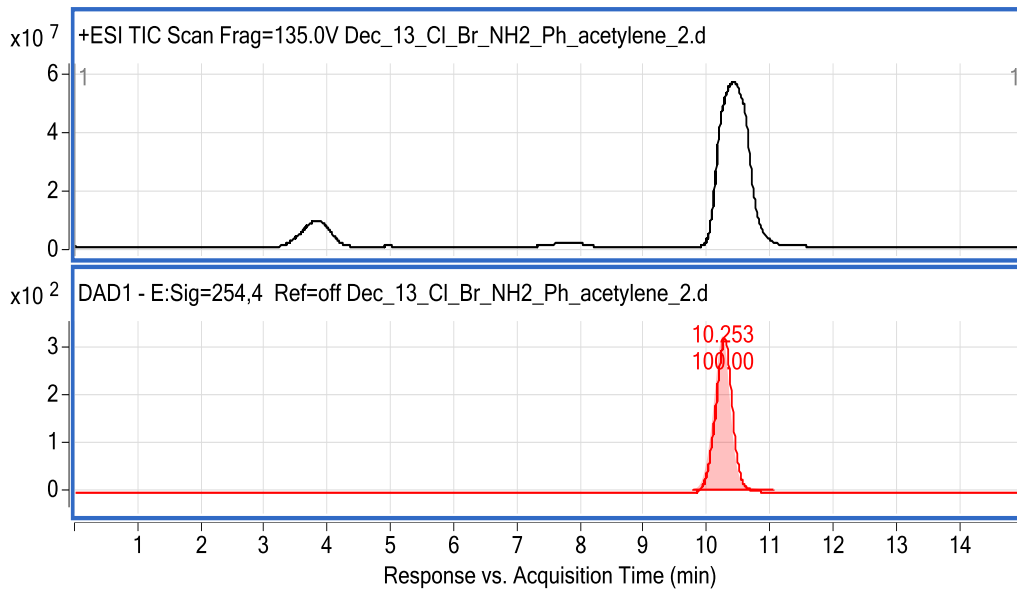

LC/MS – 1b

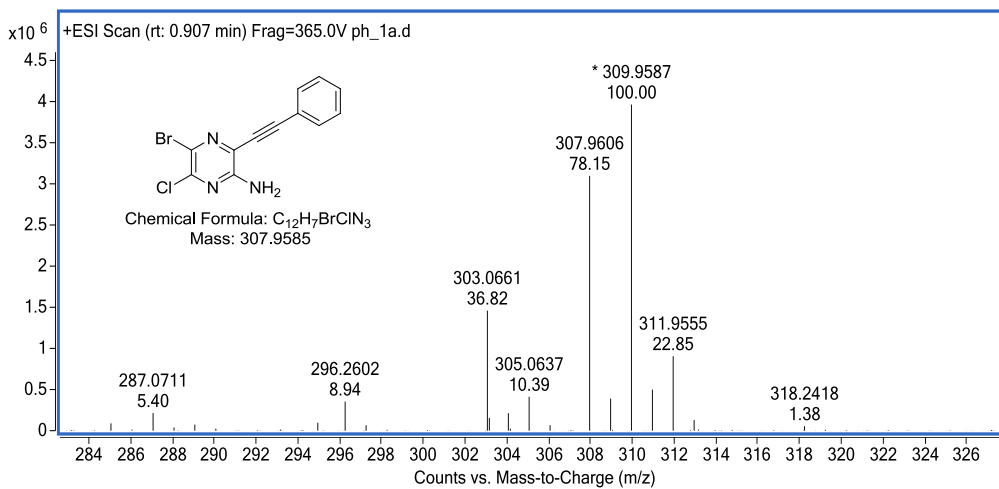

HR/MS – 1b

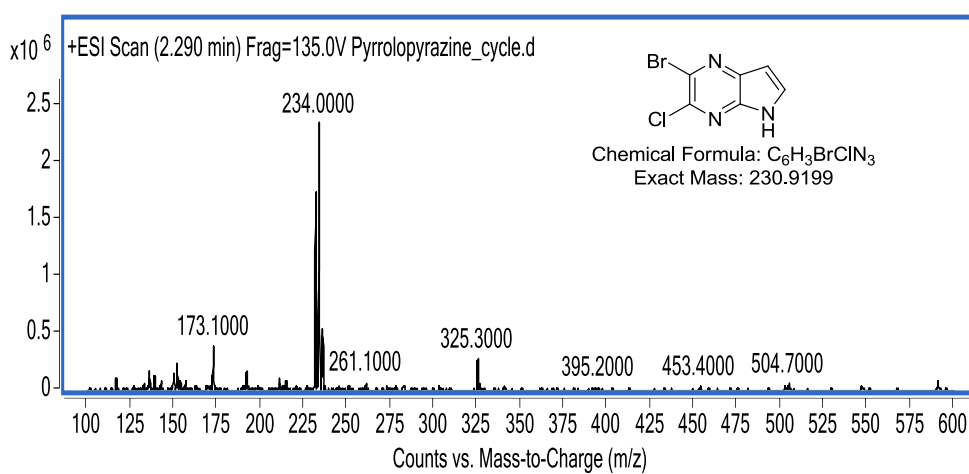
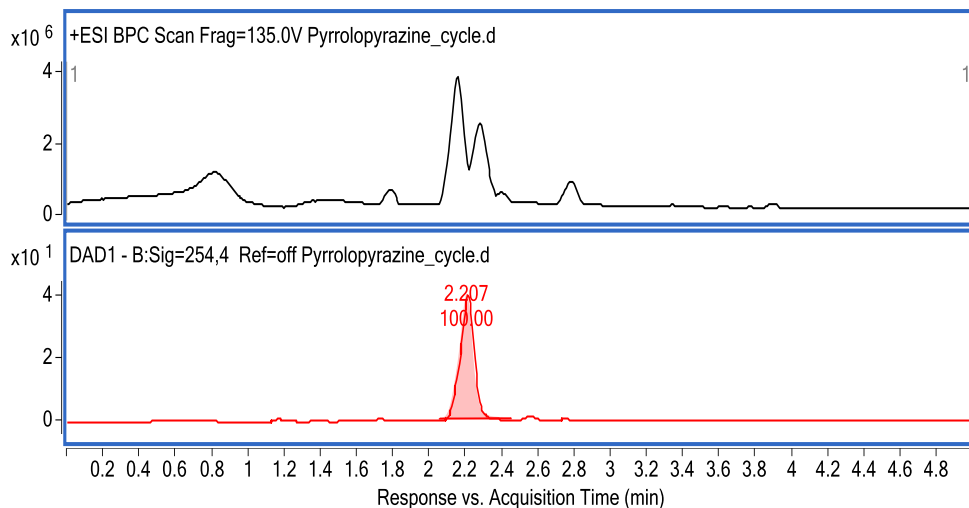

LC/MS – 2a

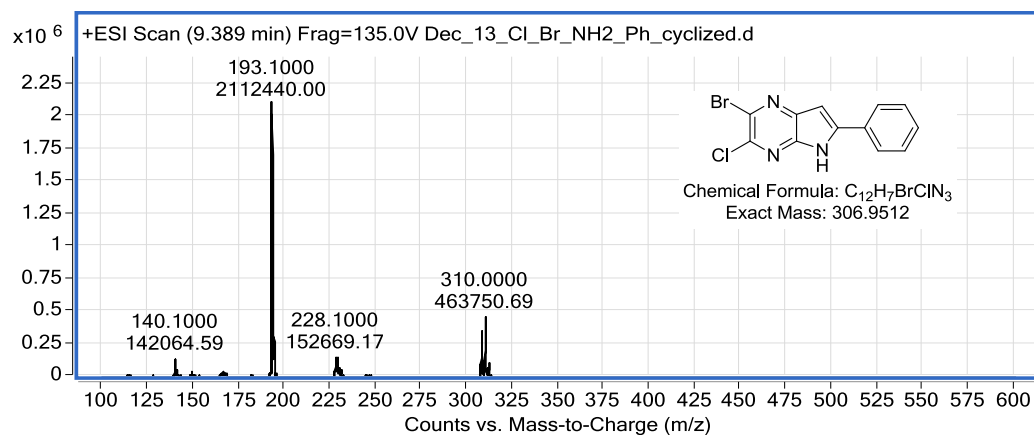
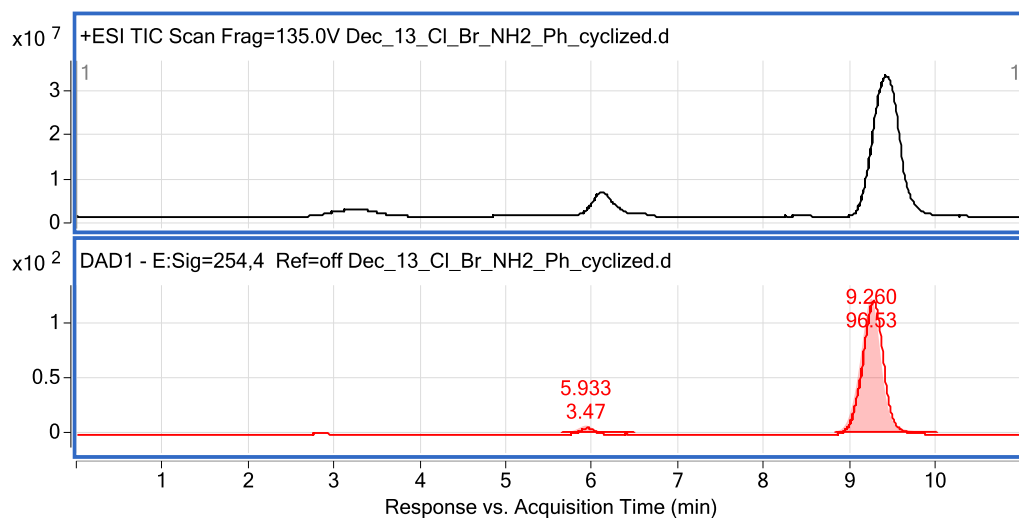

LC/MS – 2b

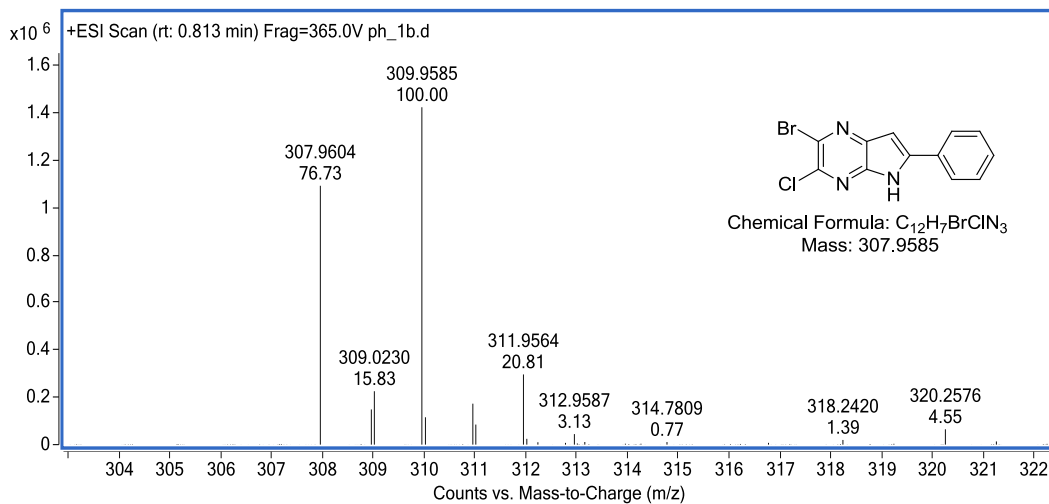

HR/MS – 2b

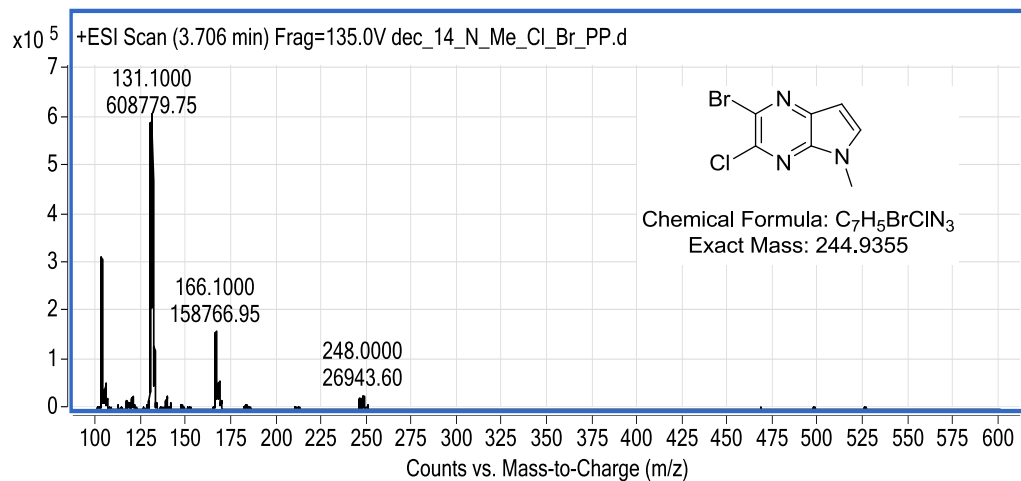
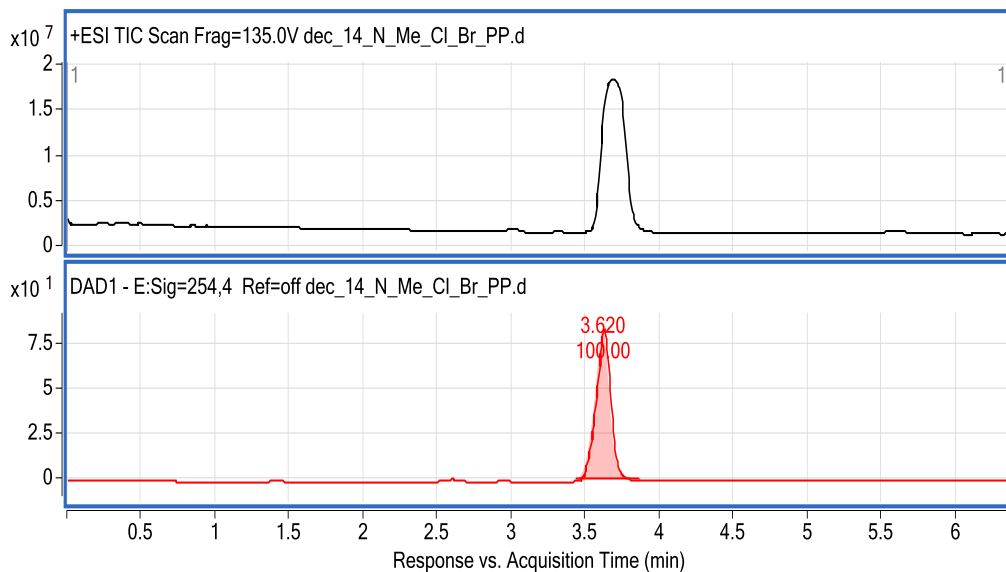

LC/MS – 3a

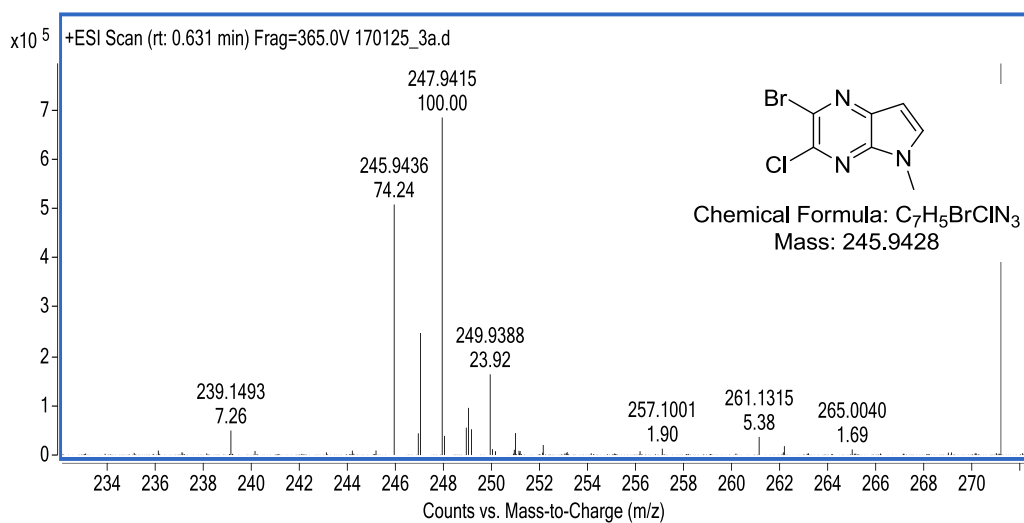

HR/MS – 3a

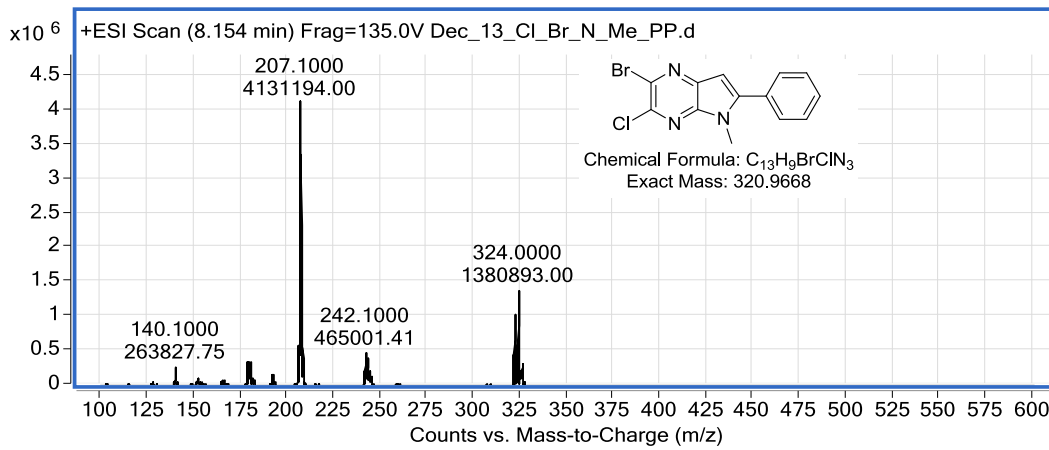
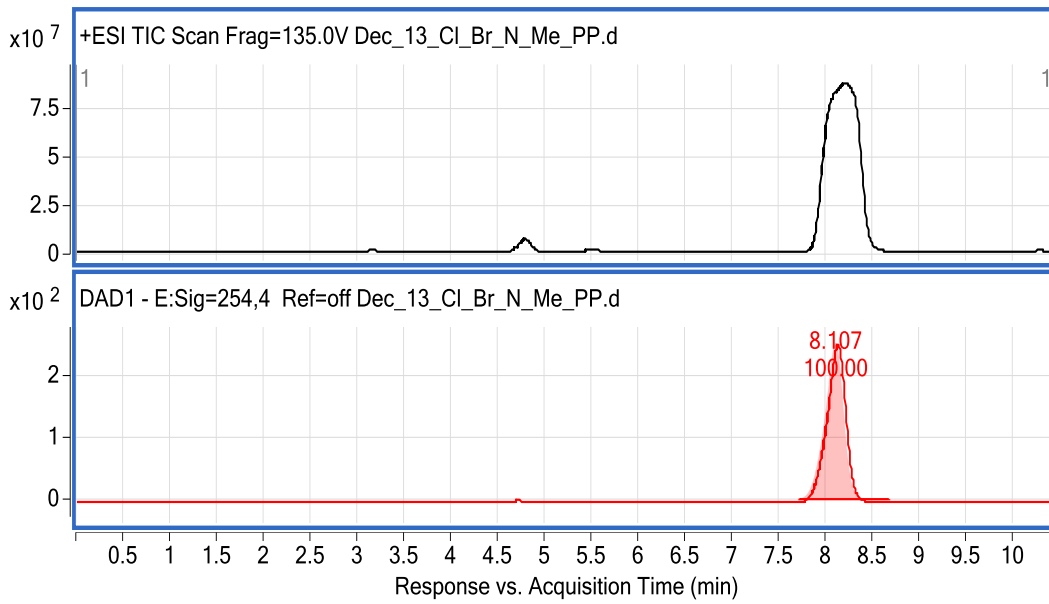

LC/MS – 3b

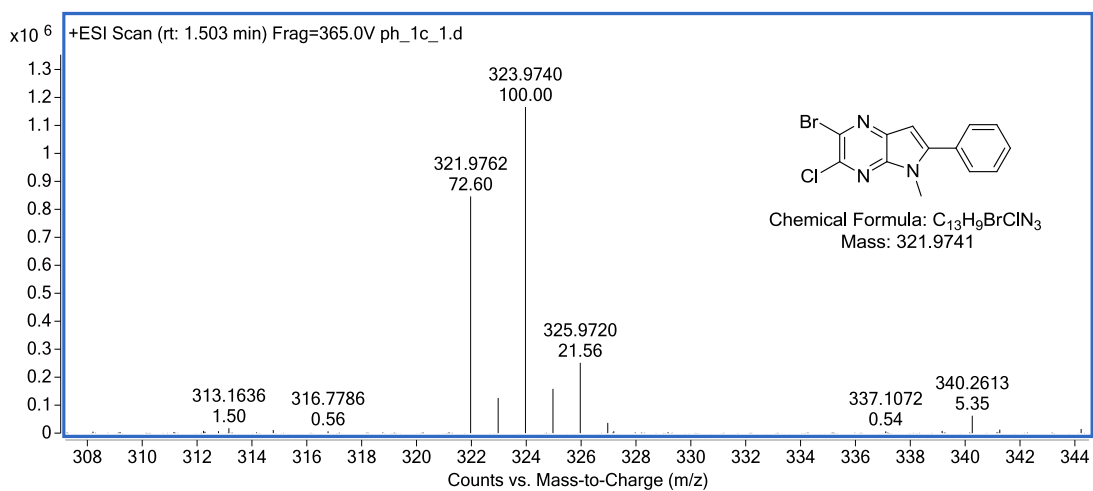

HR/MS – 3b

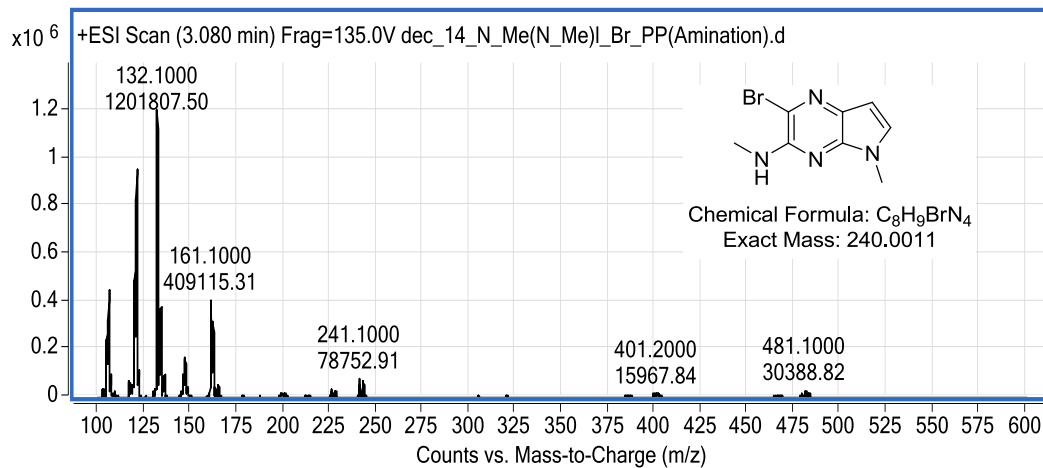
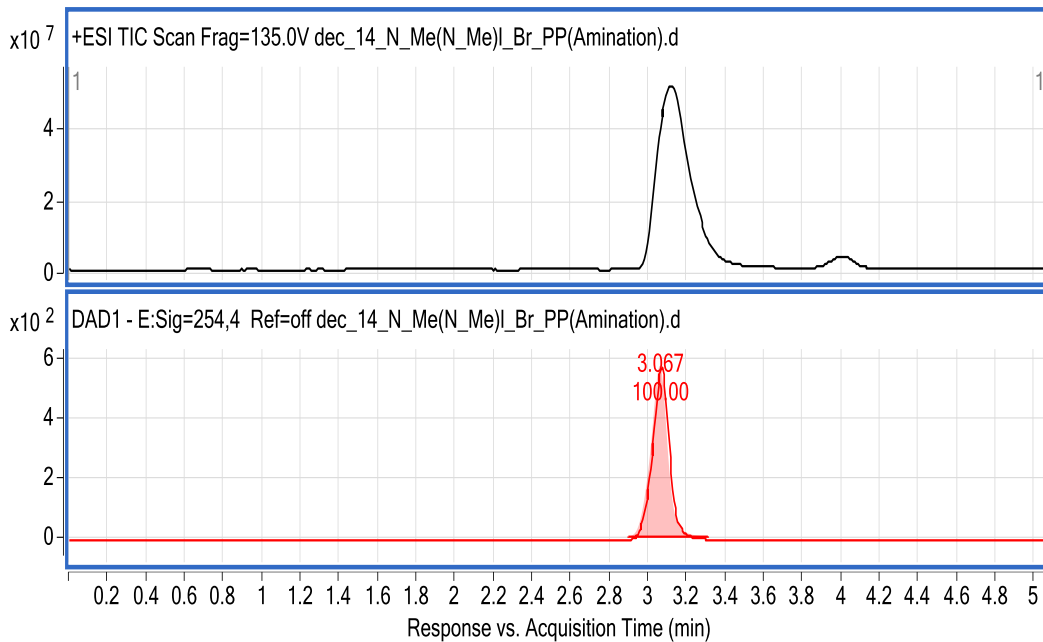

LC/MS – 4a

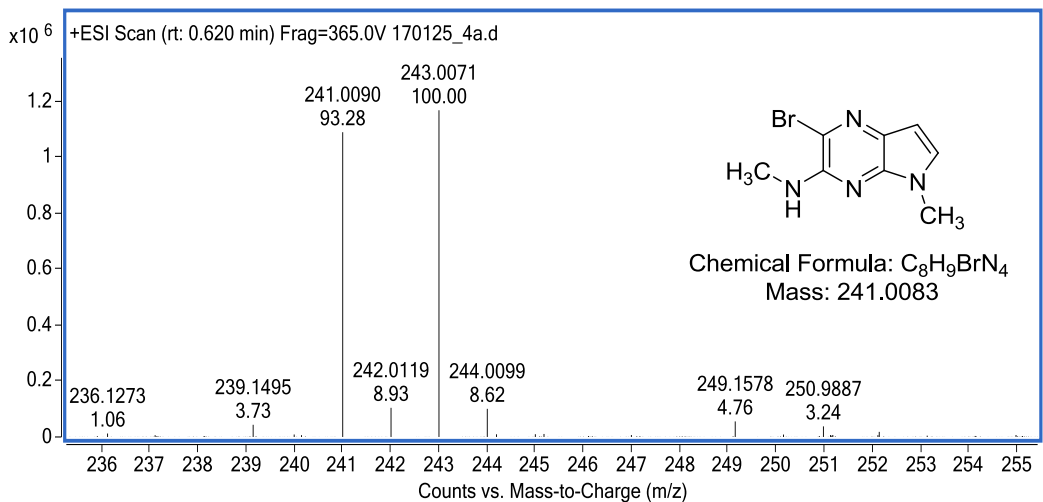

HR/MS – 4a

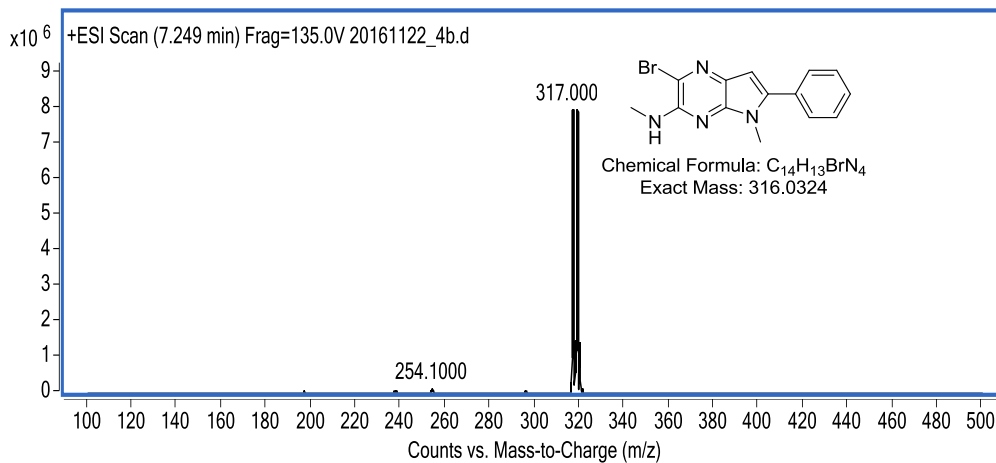
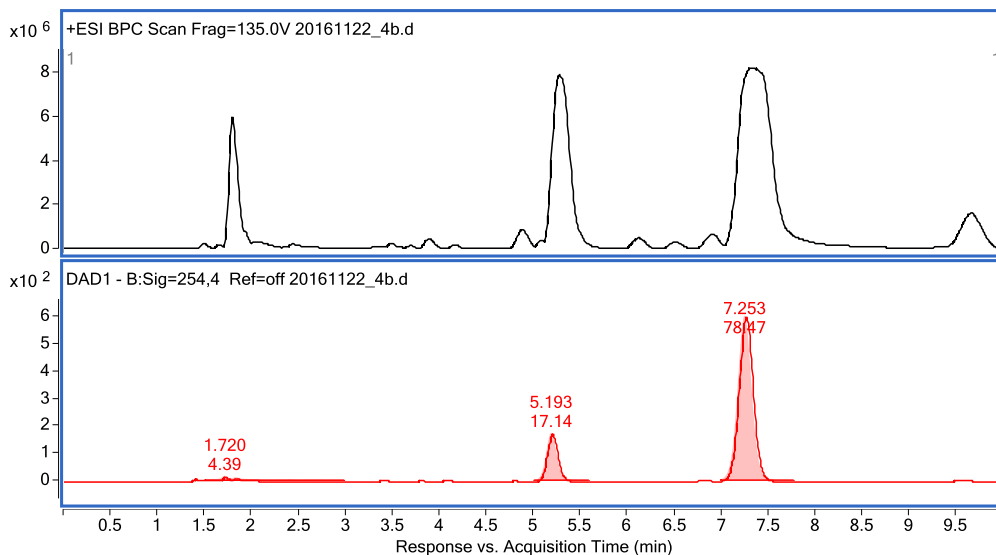

LC/MS – 4b

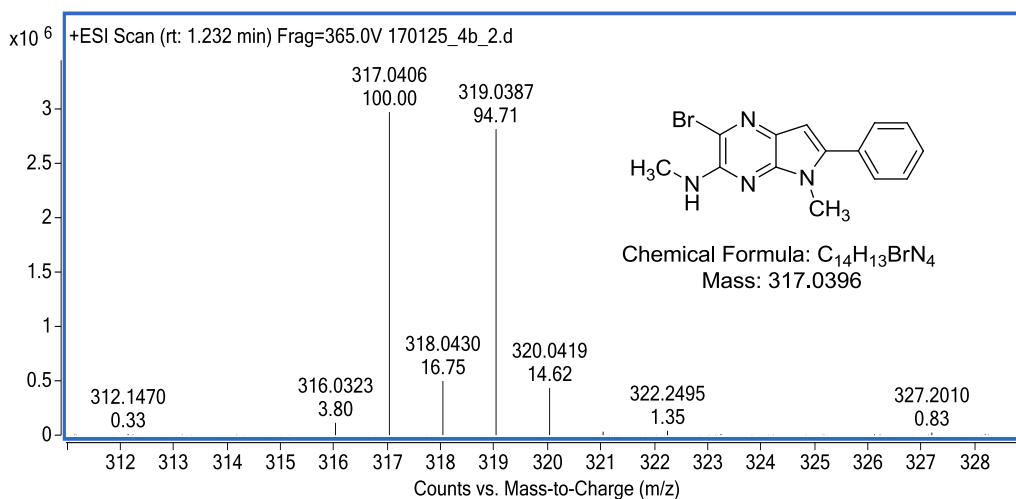

HR/MS – 4b

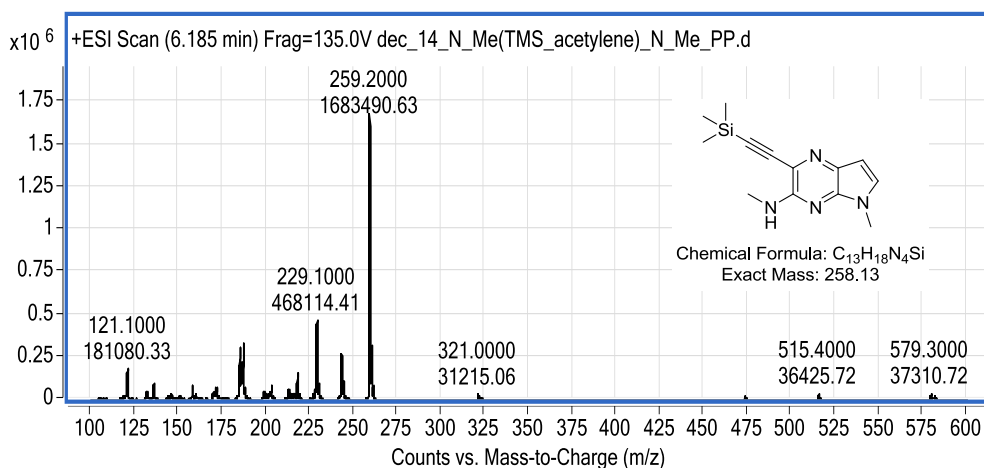

LC/MS – 5a

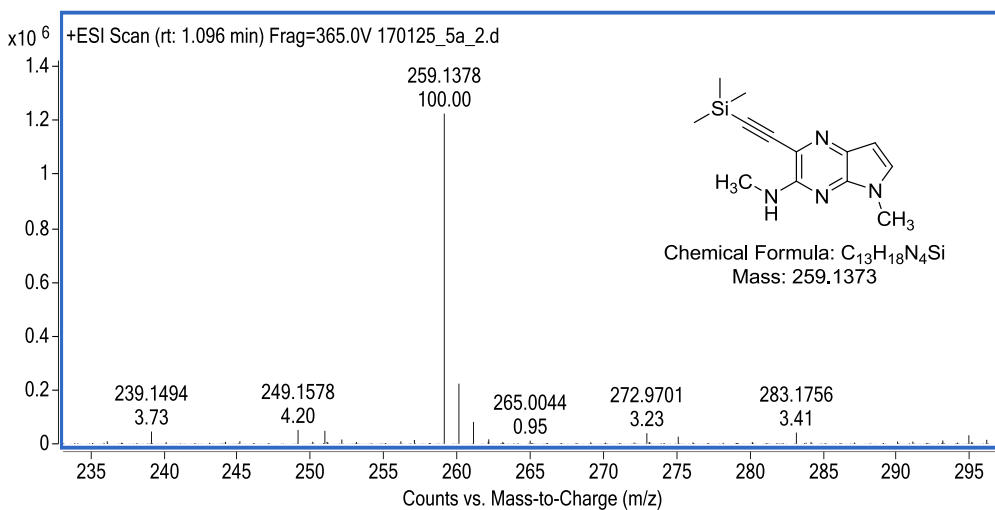

HR/MS – 5a

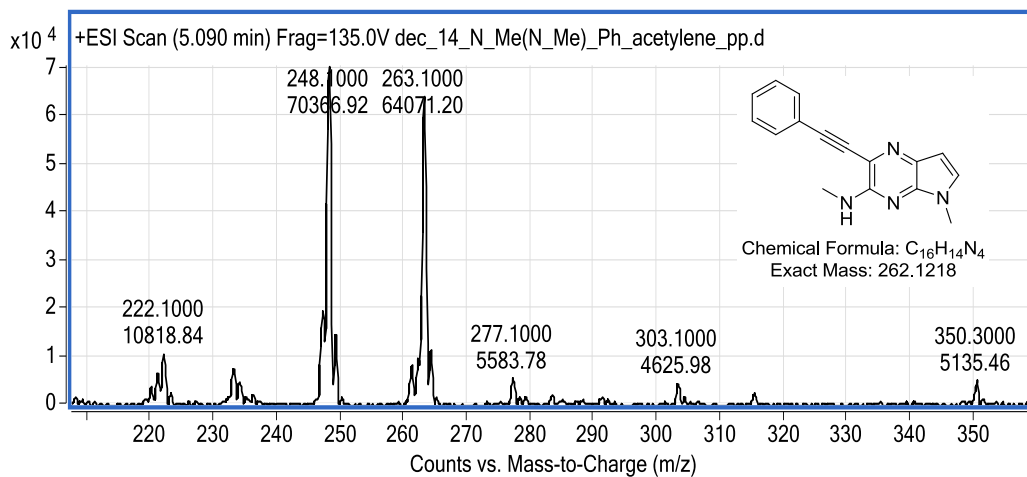
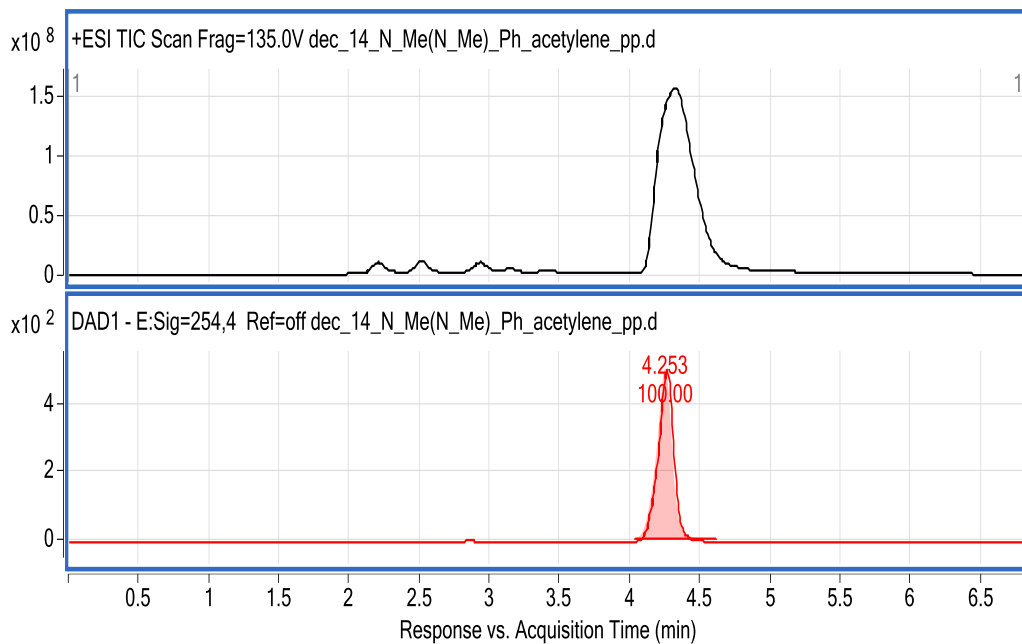

LC/MS – 5b

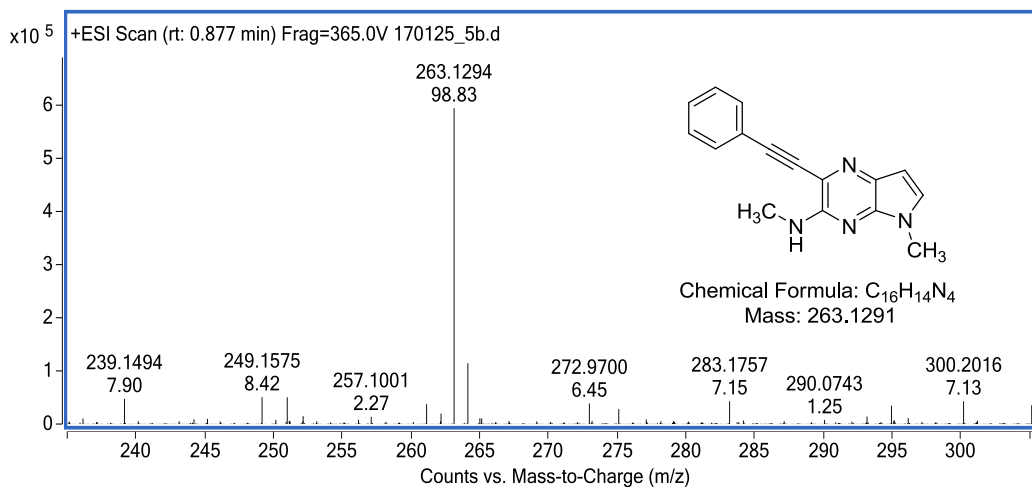

HR/MS – 5b

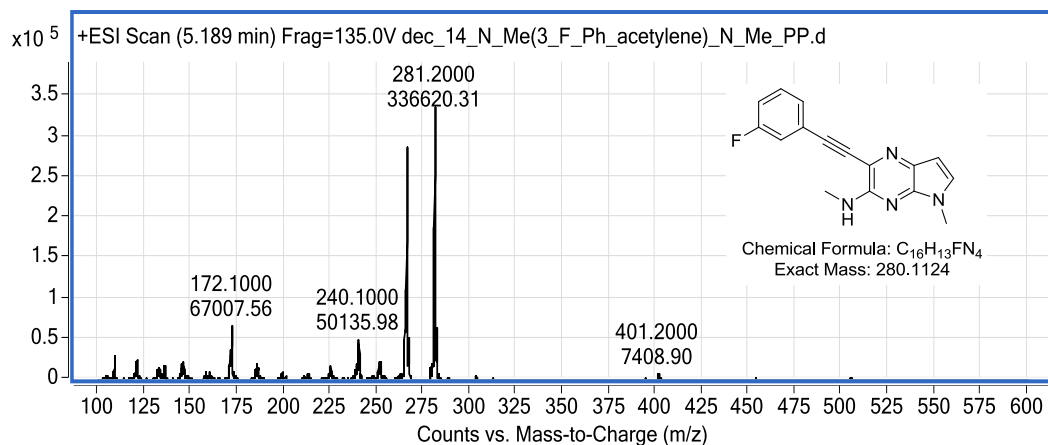
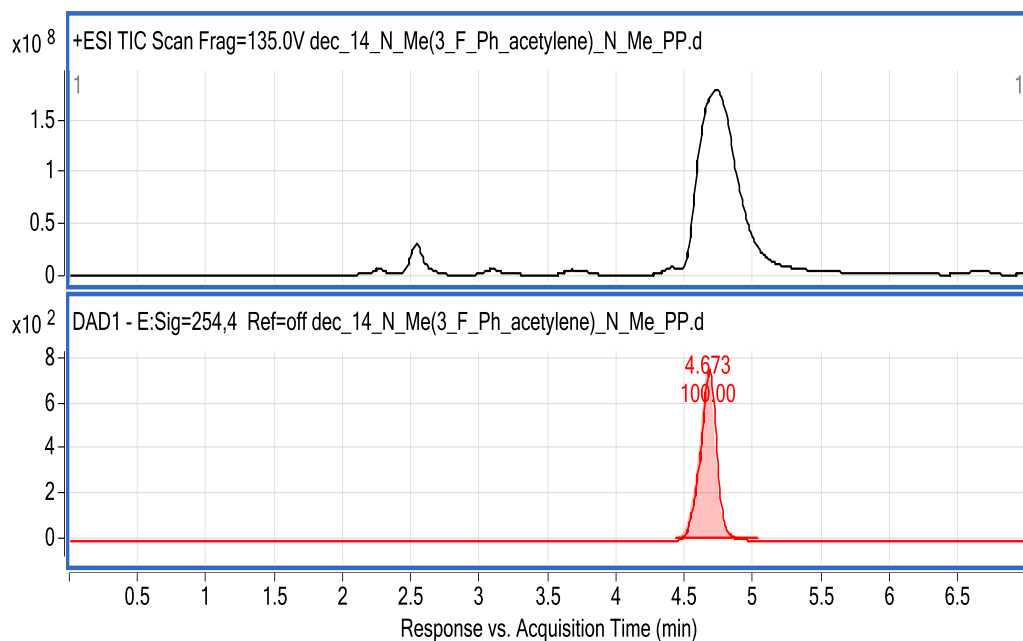

LC/MS – 5c

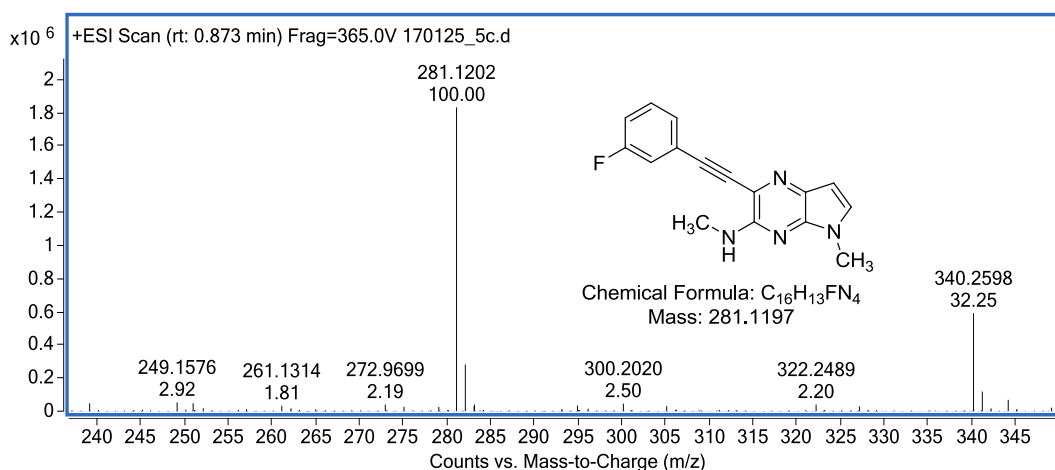

HR/MS – 5c

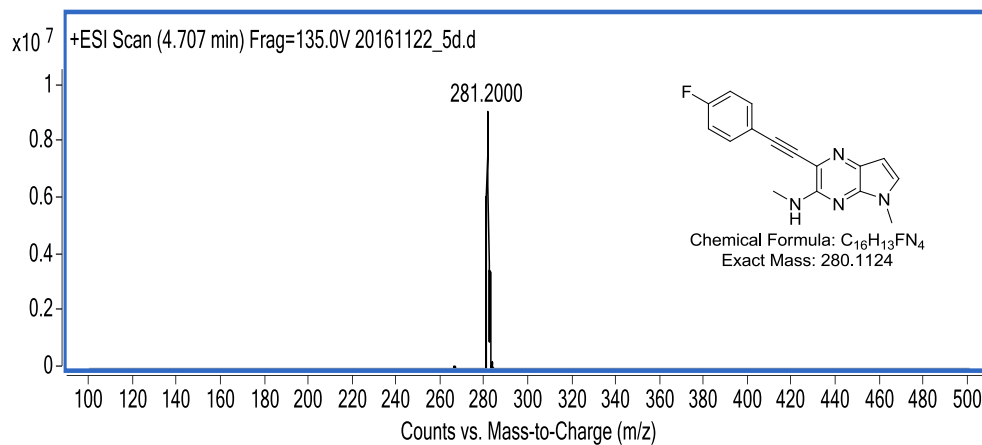
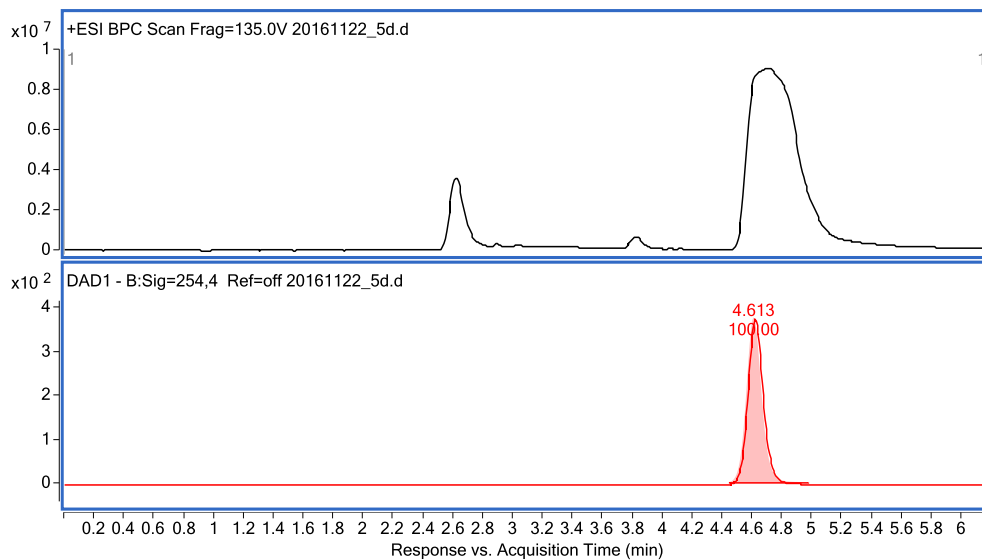

LC/MS – 5d

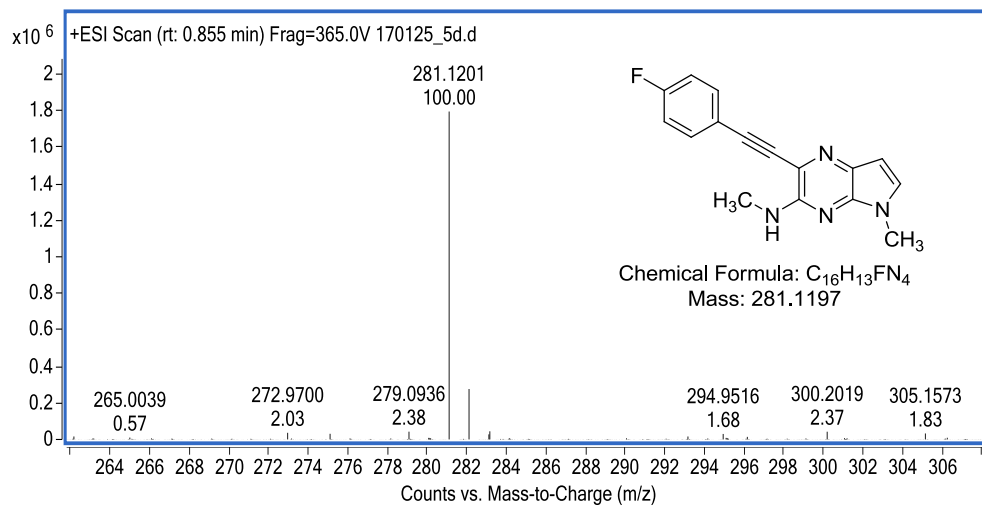

HR/MS – 5d

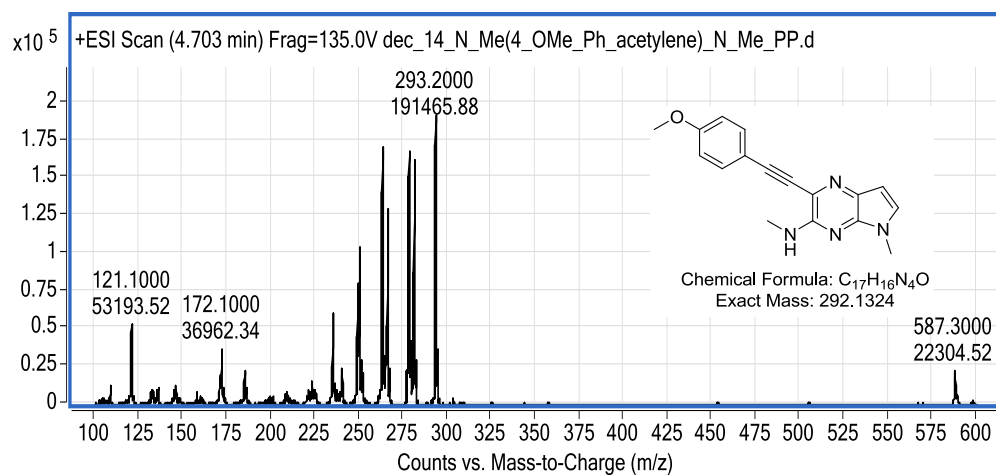
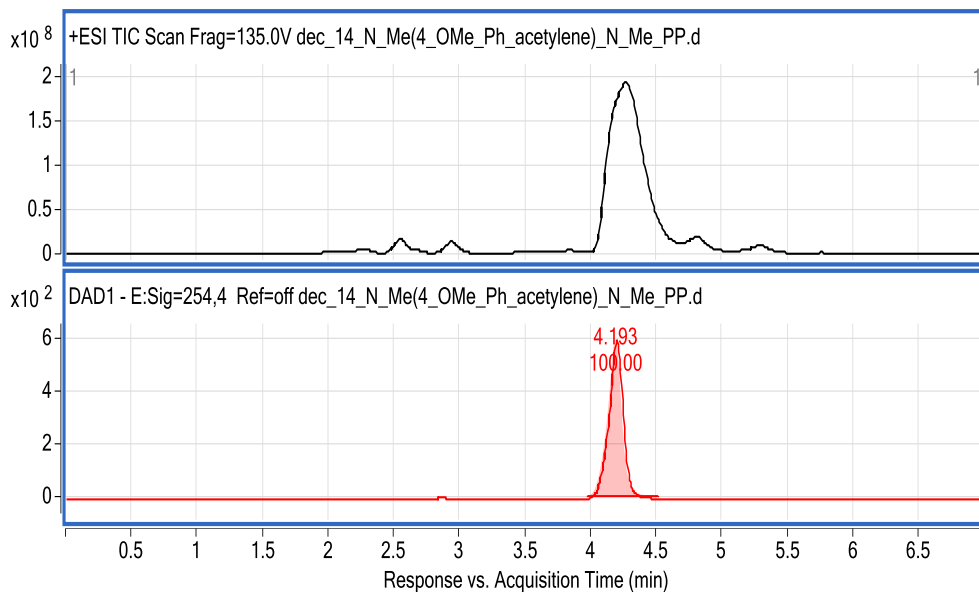

LC/MS – 5e

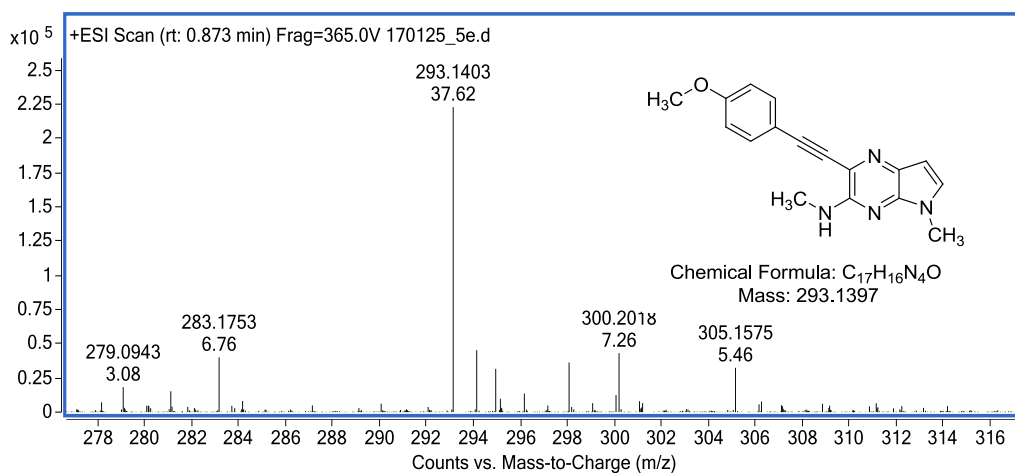

HR/MS – 5e

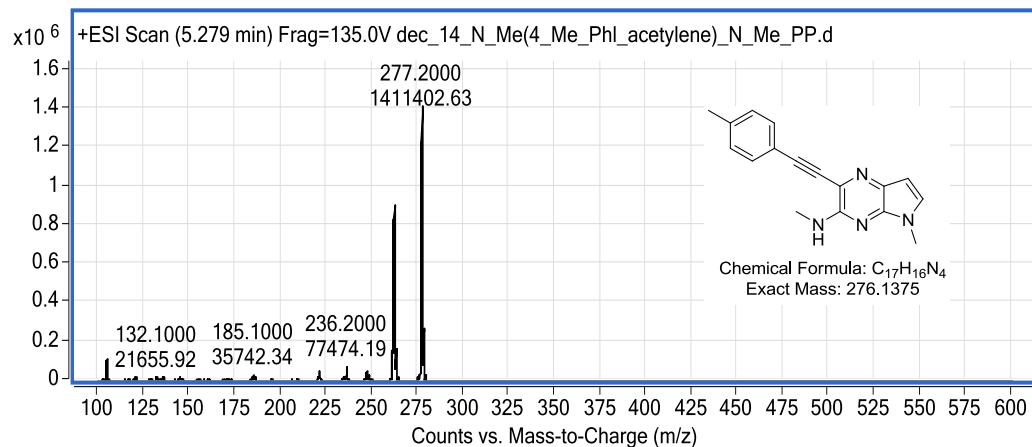
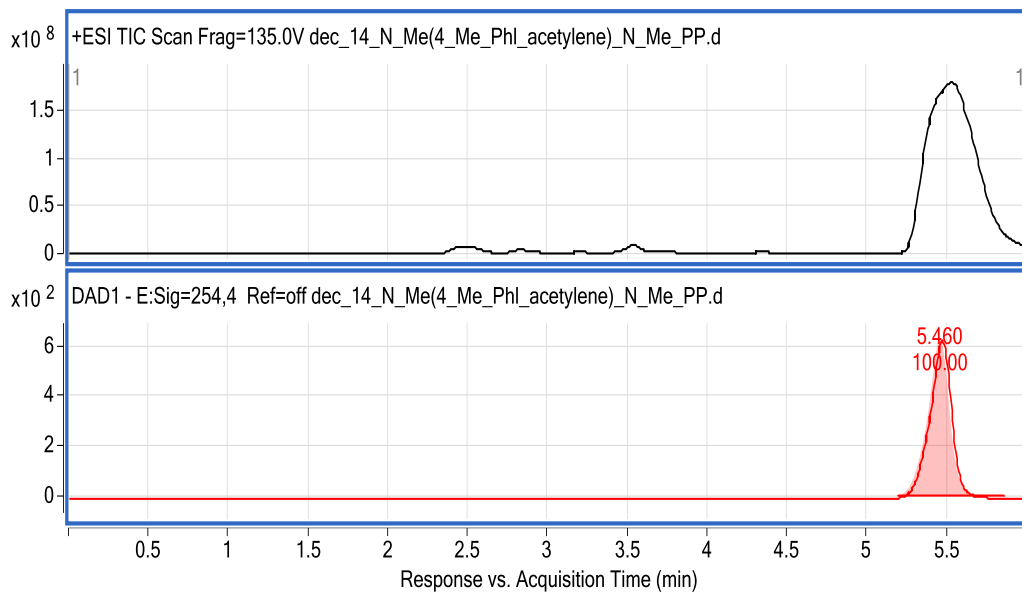

LC/MS – 5f

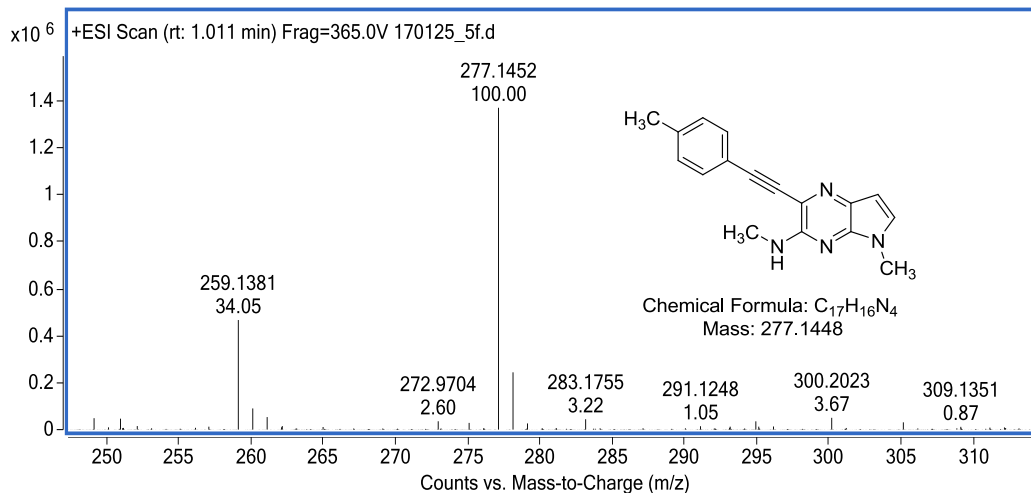

HR/MS – 5f

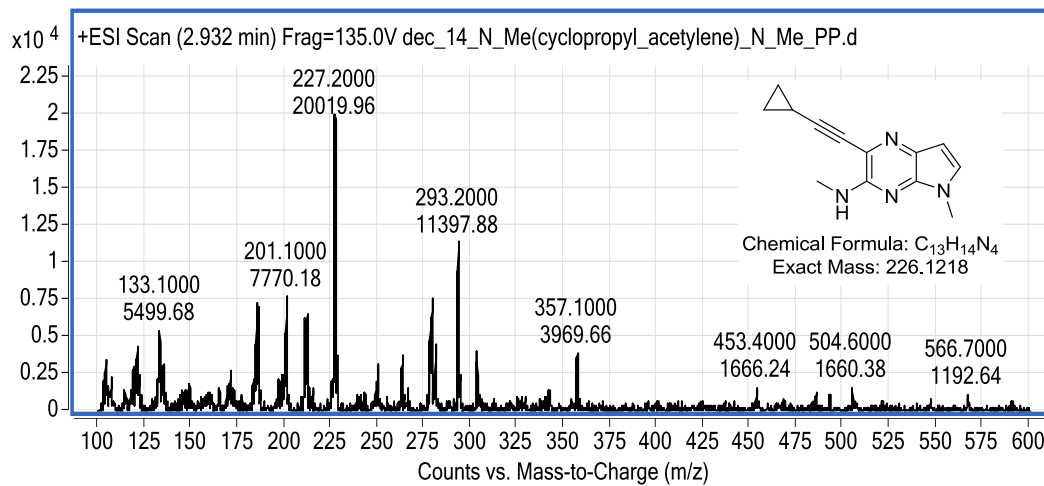
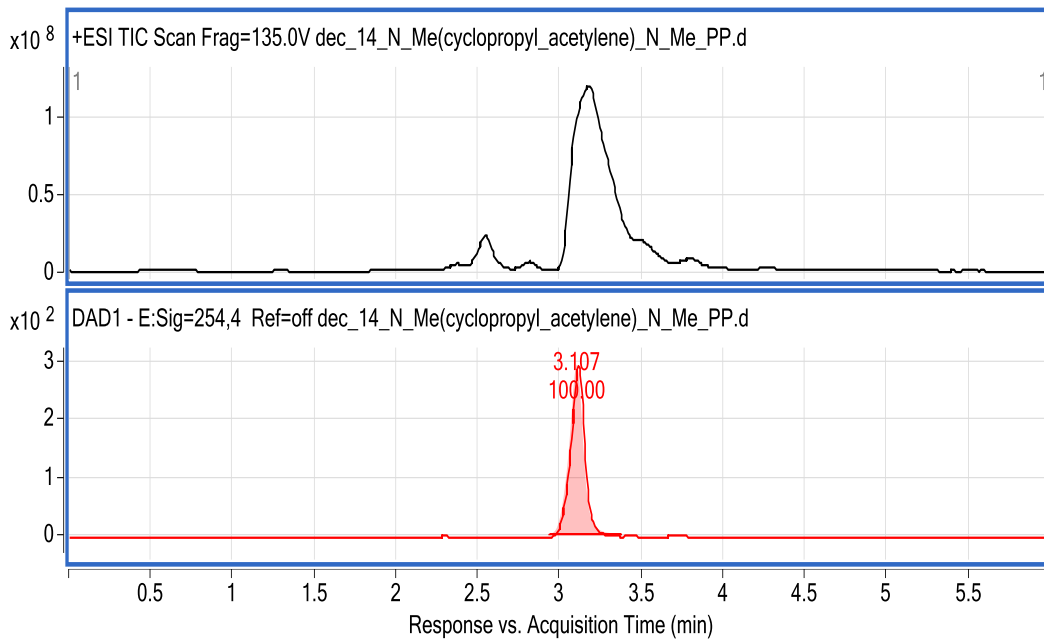

LC/MS – 5g

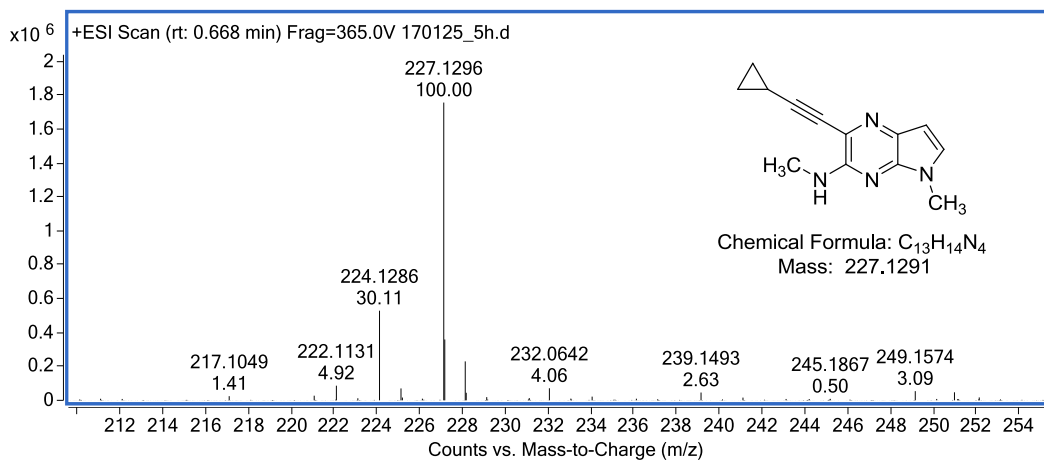

HR/MS – 5g

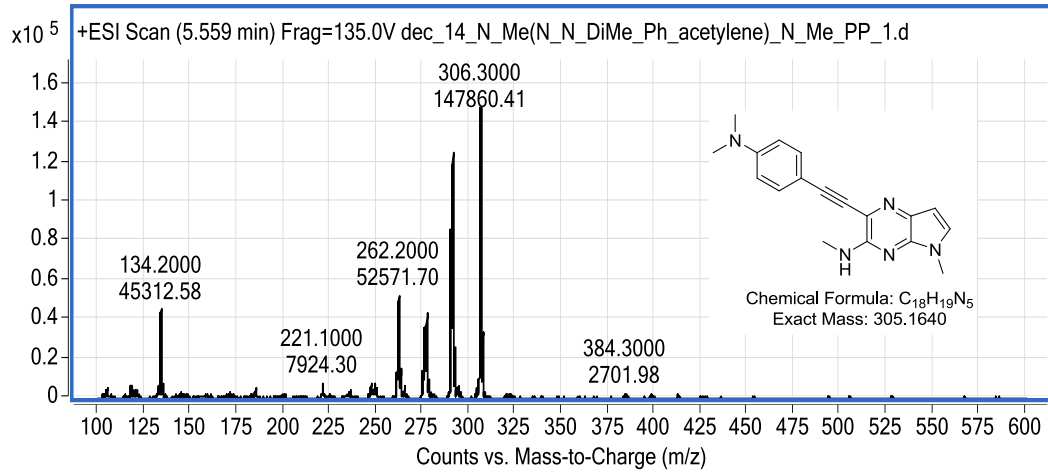
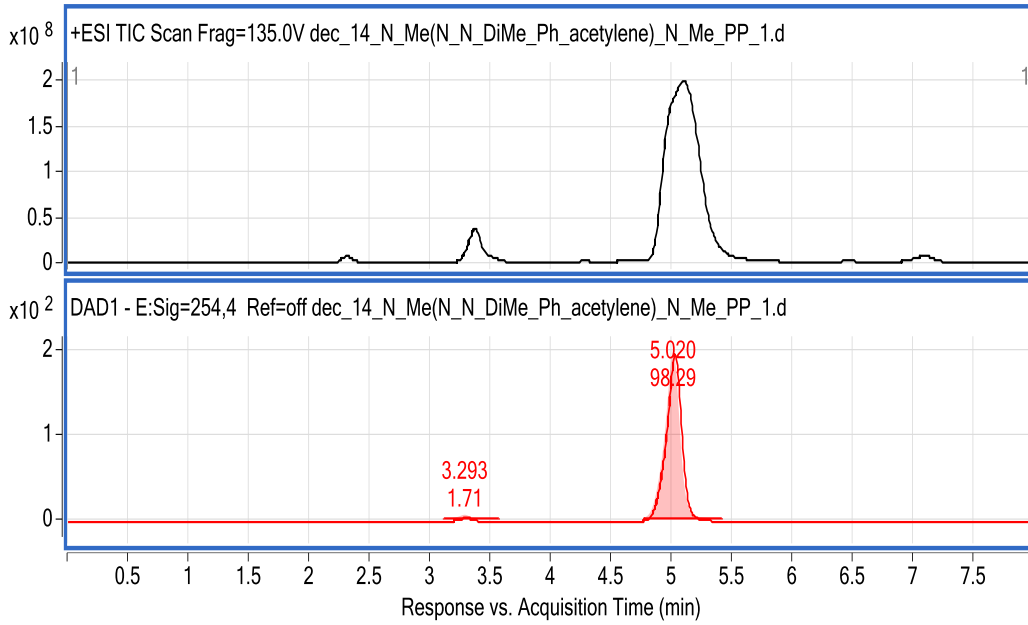

LC/MS – 5h

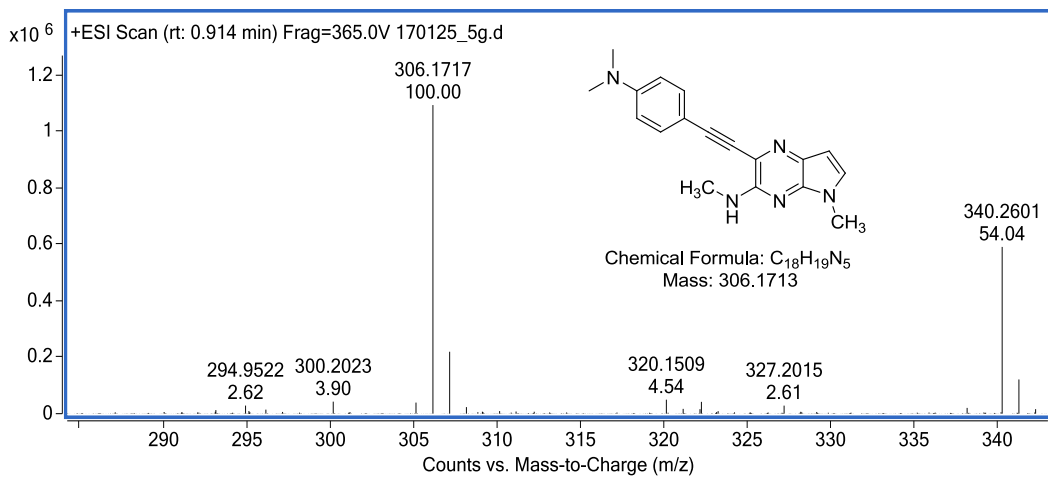

HR/MS – 5h

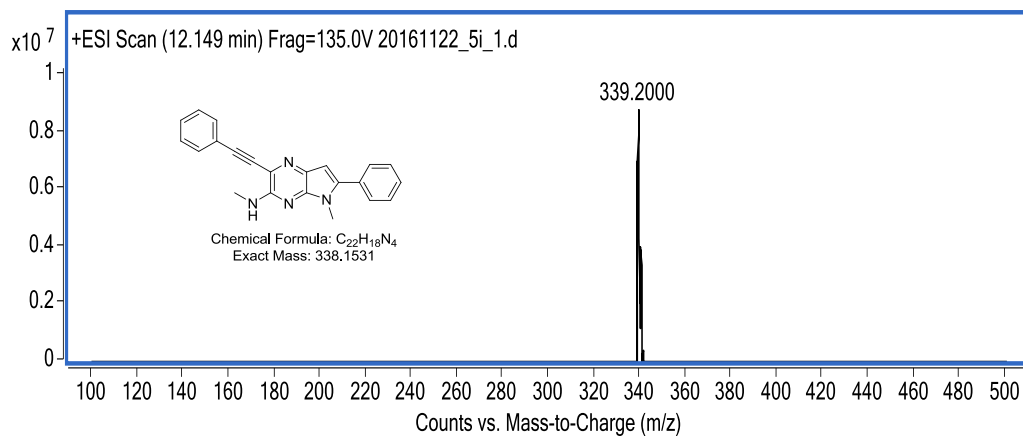
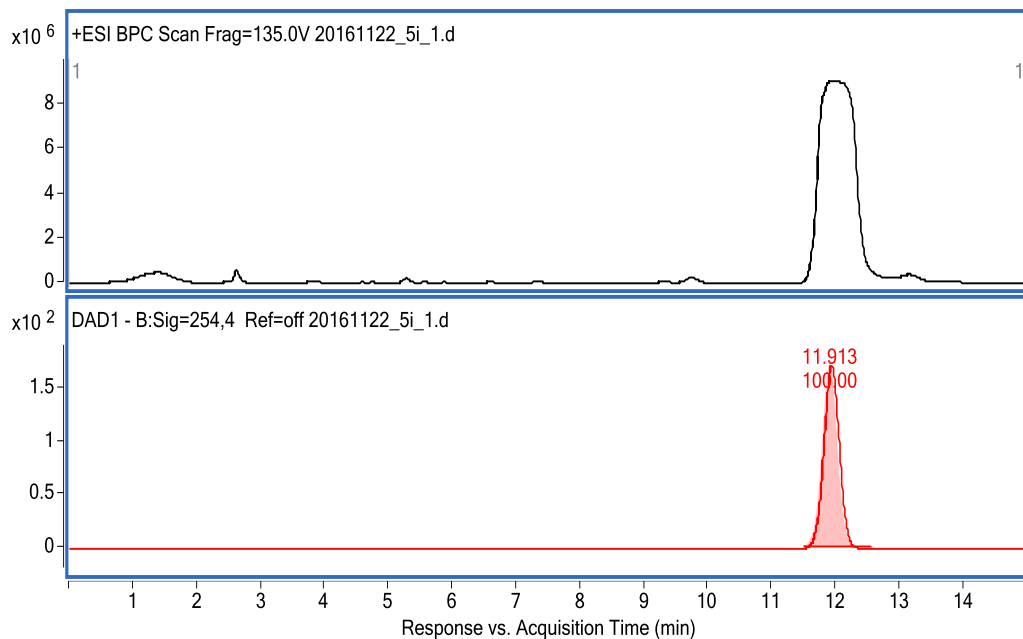

LC/MS – 5i

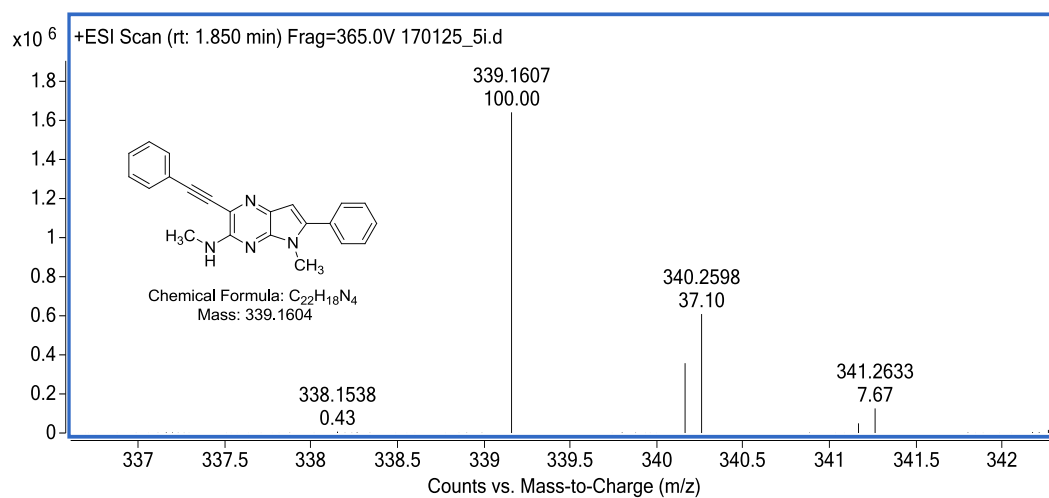

HR/MS – 5i

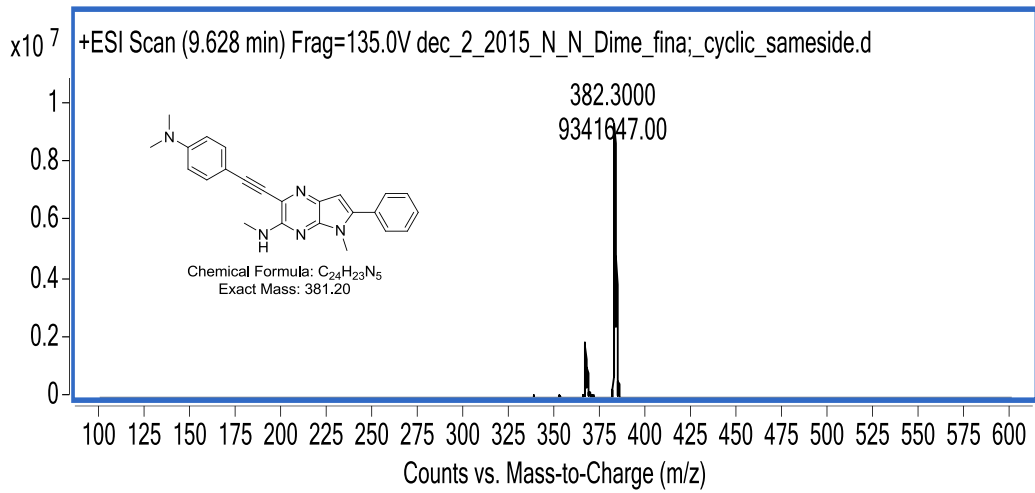
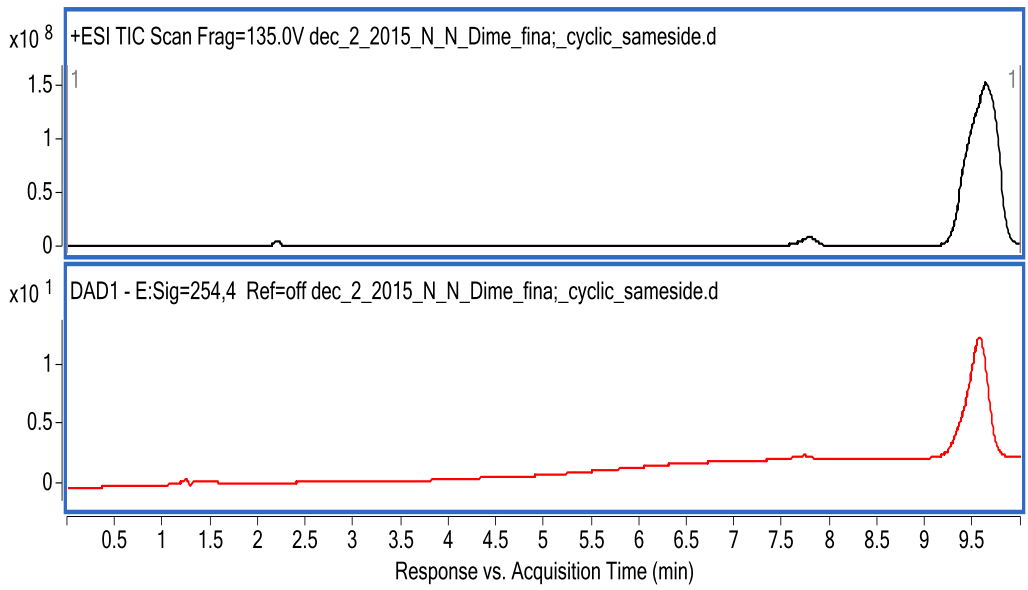

LC/MS – 5j

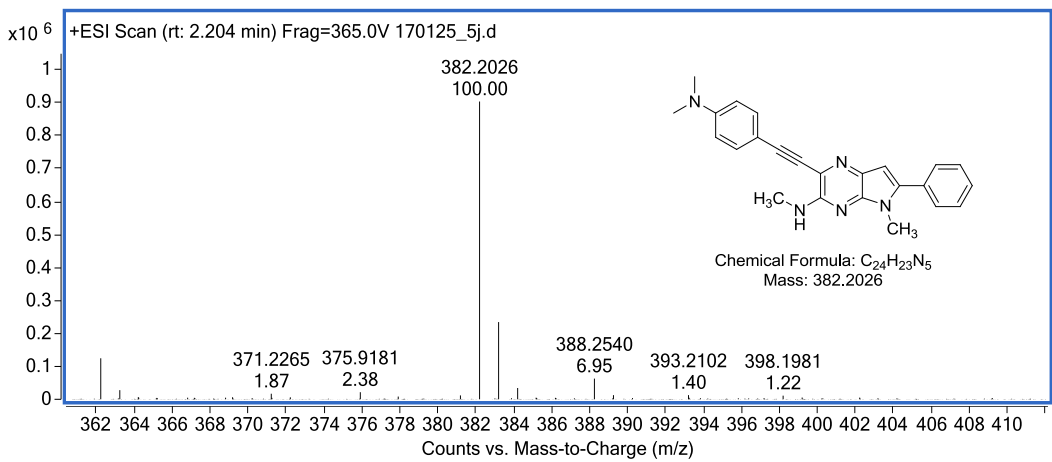

HR/MS – 5j

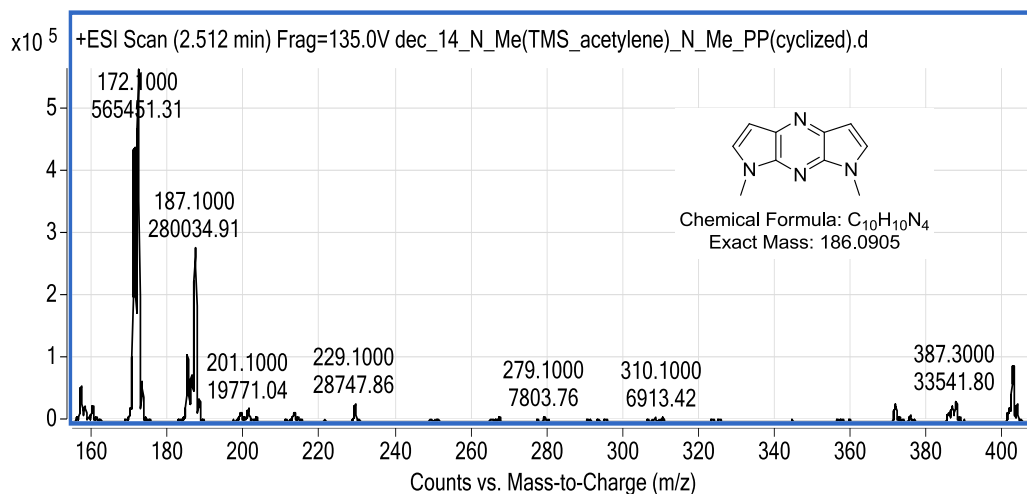
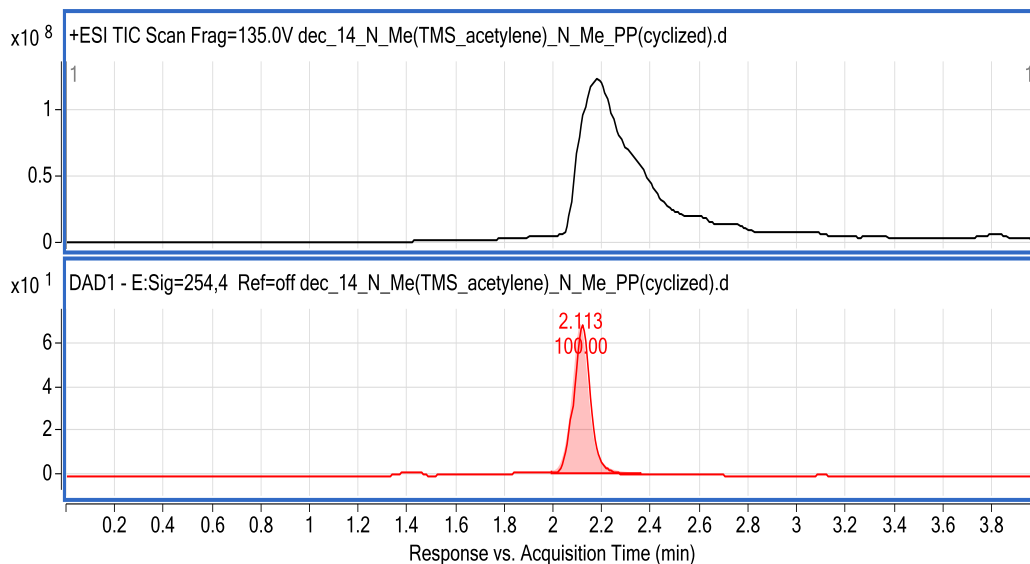

LC/MS – 6a

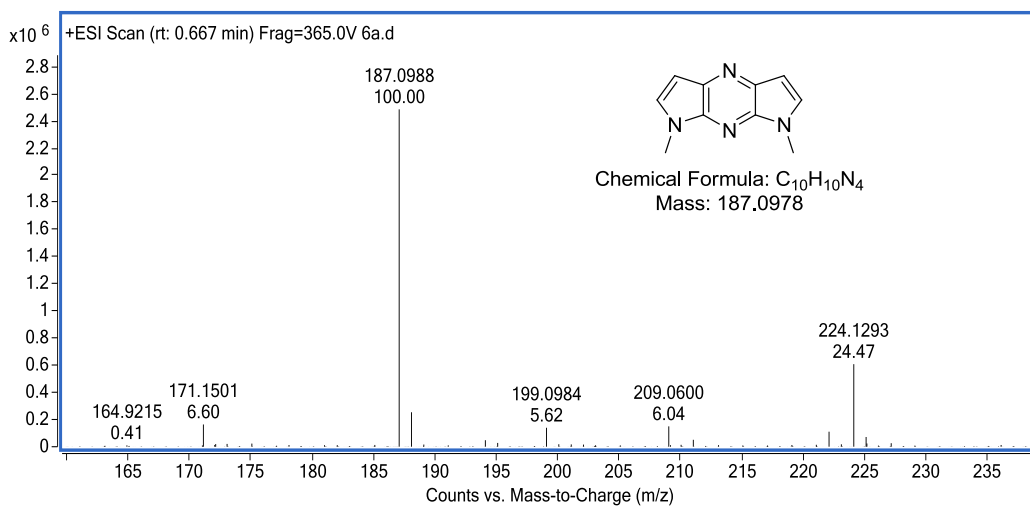

HR/MS – 6a

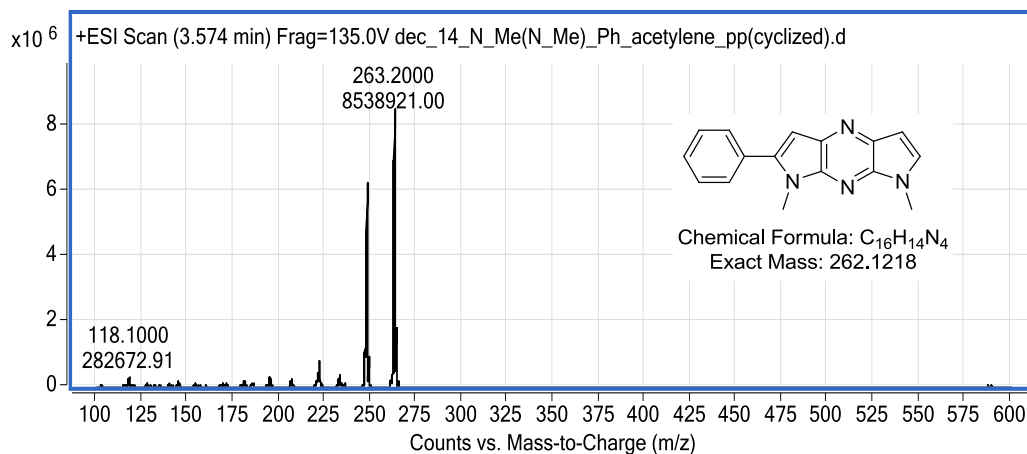
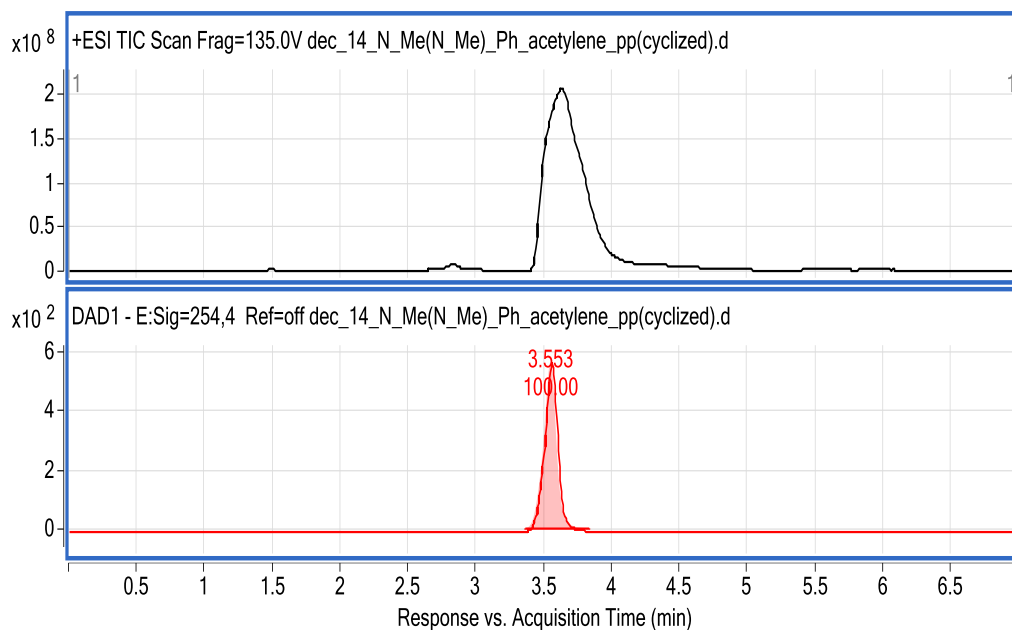

LC/MS – 6b

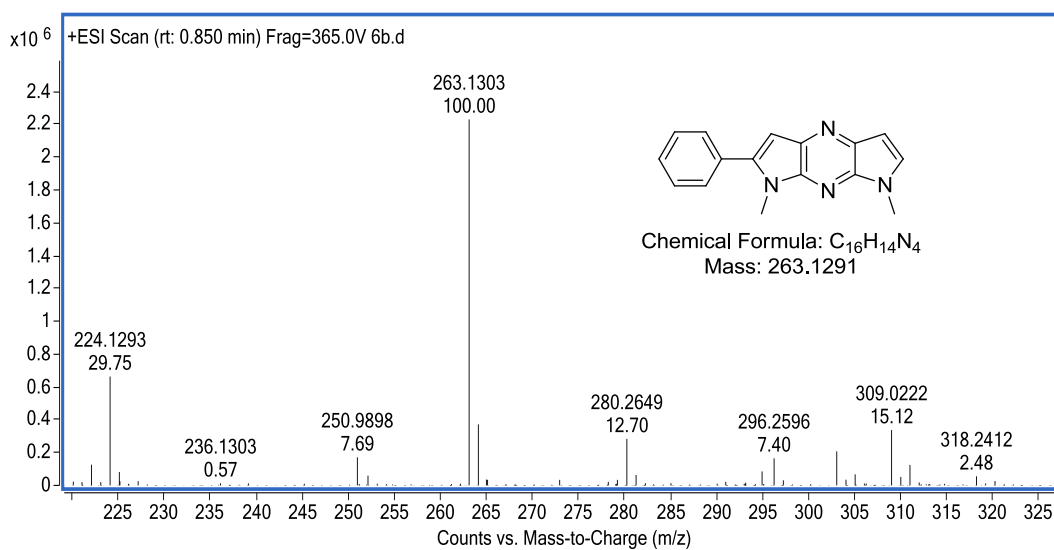

HR/MS – 6b

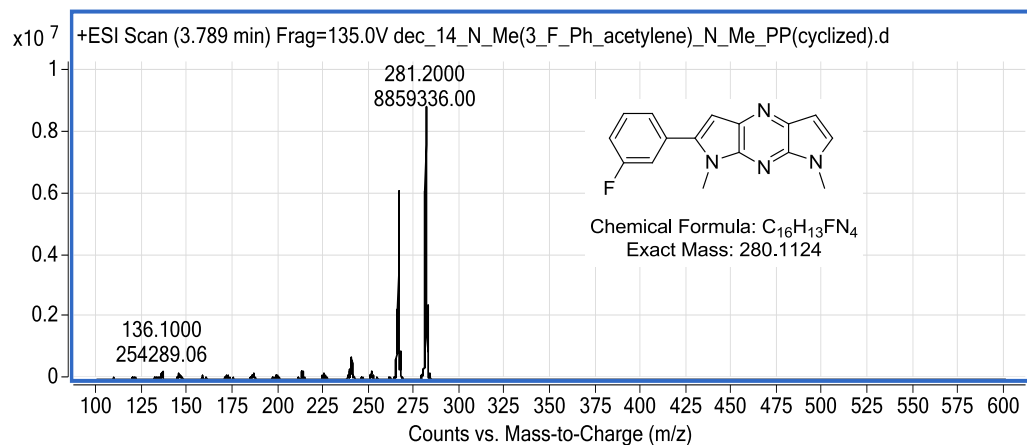
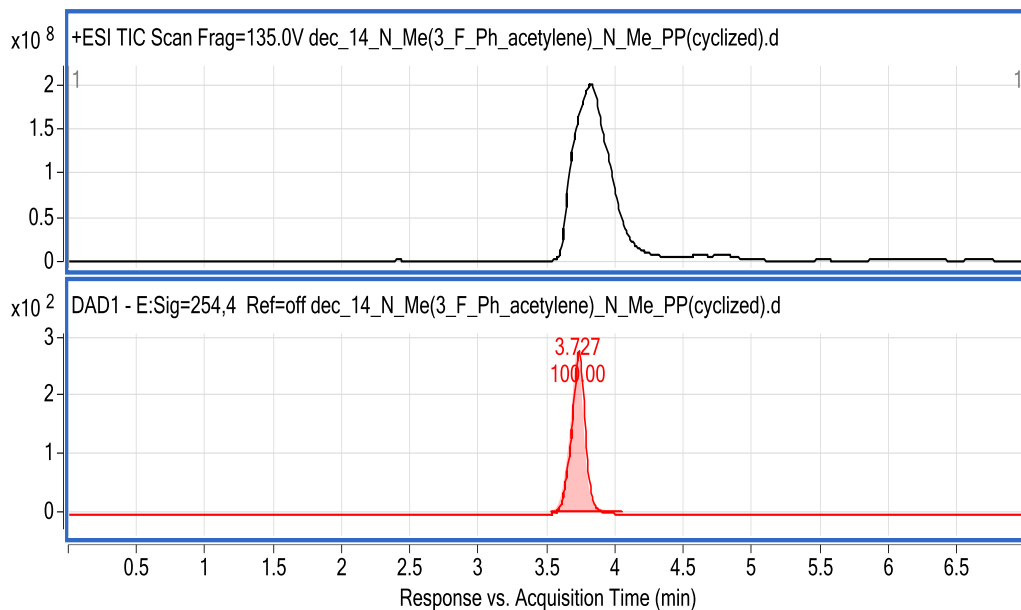

LC/MS – 6c

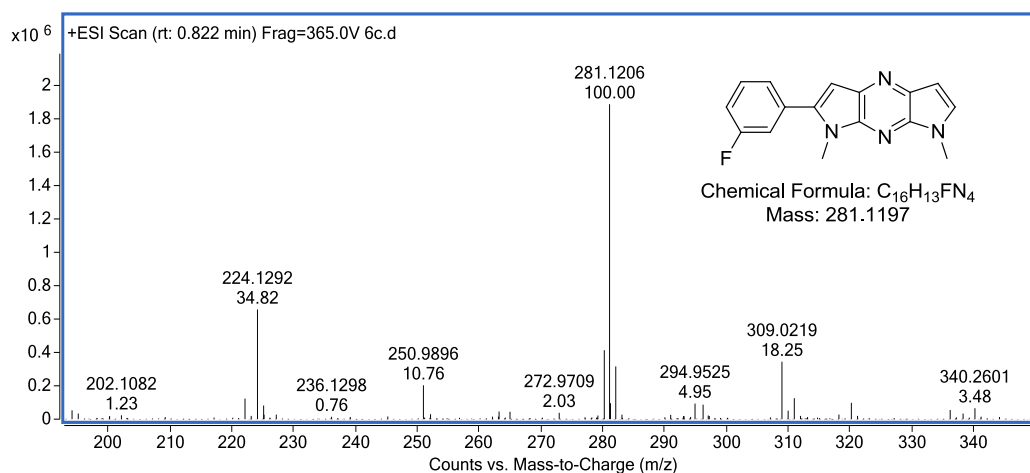

HR/MS – 6c

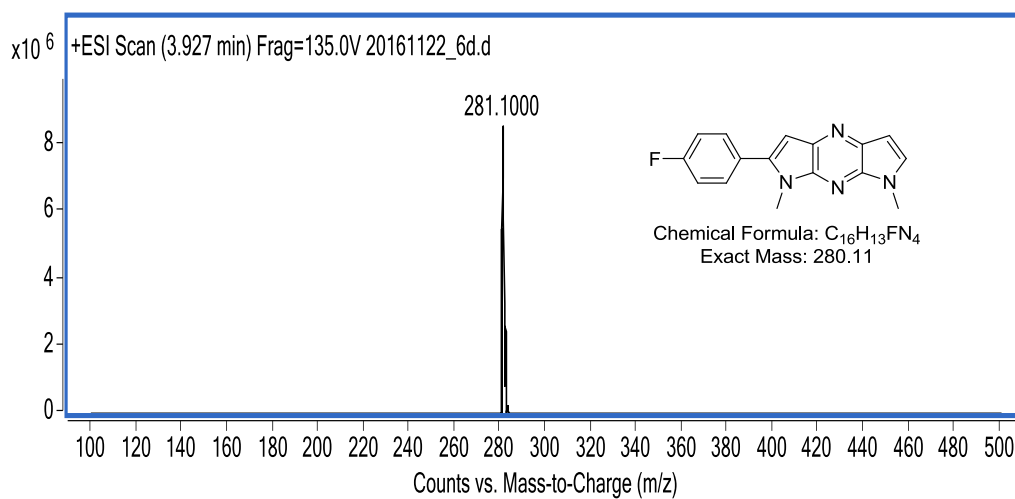
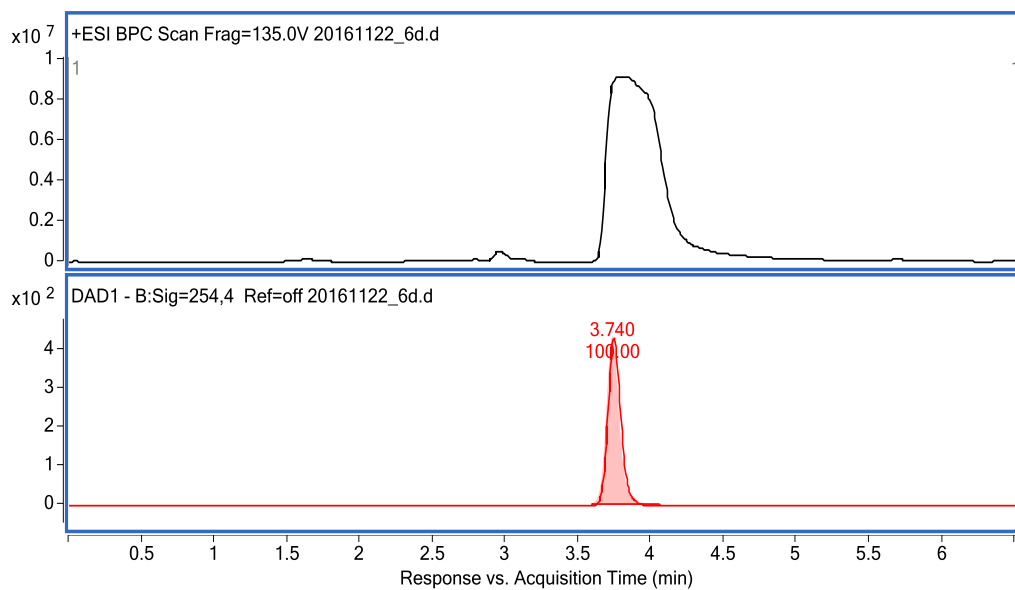

LC/MS – 6d

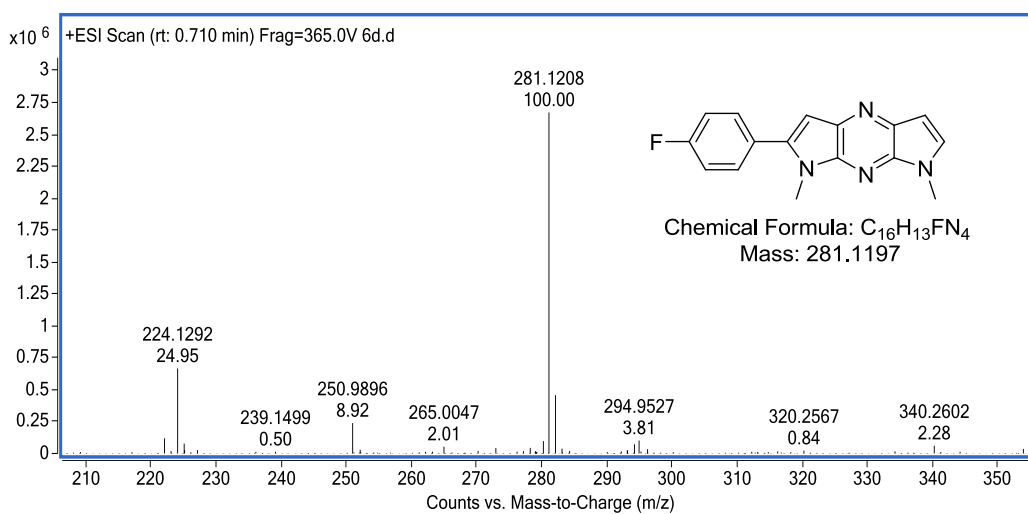

HR/MS – 6d

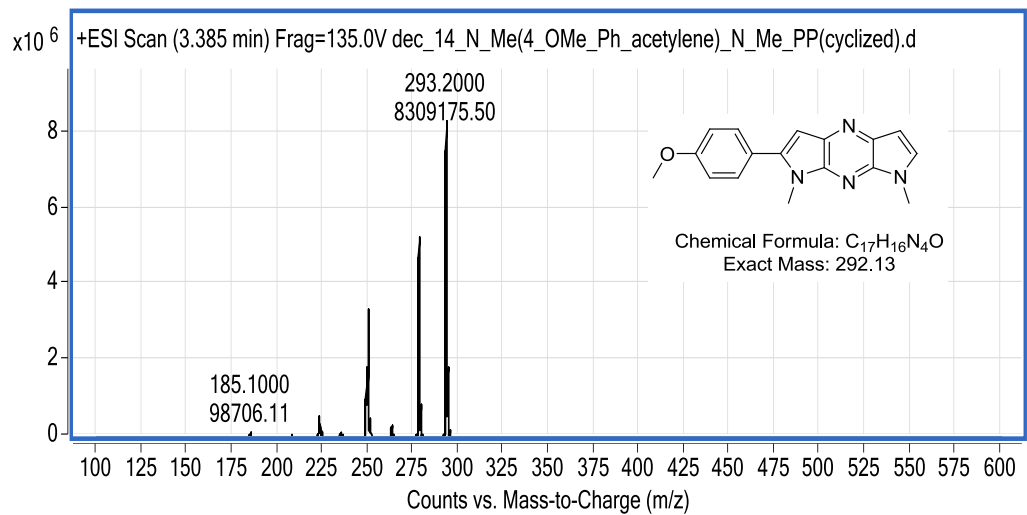
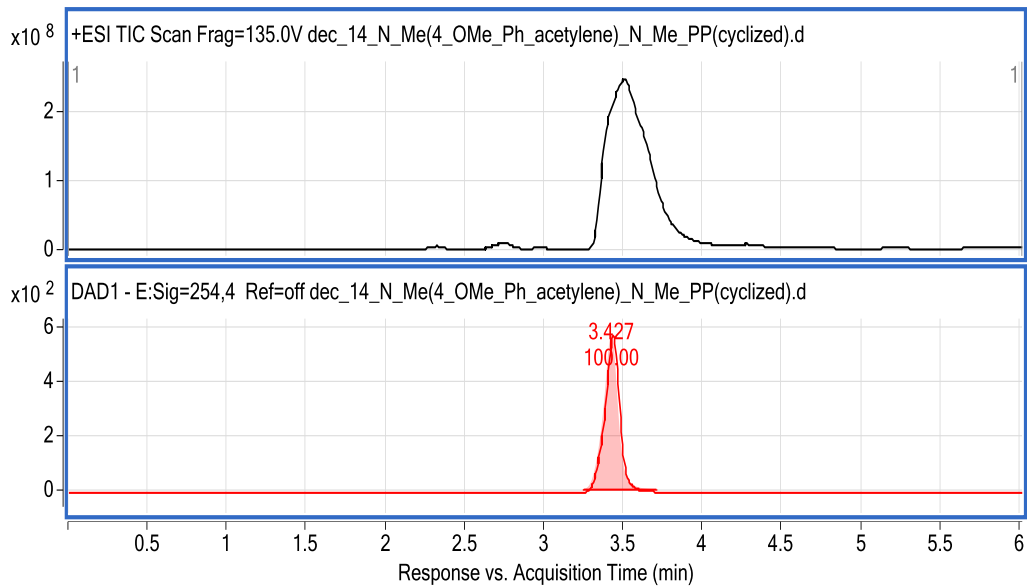

LC/MS – 6e

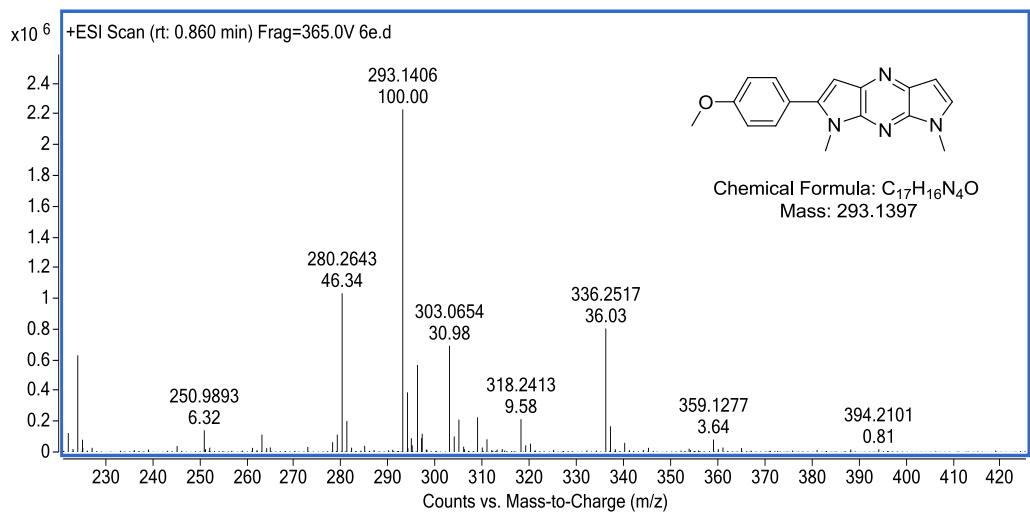

HR/MS – 6e

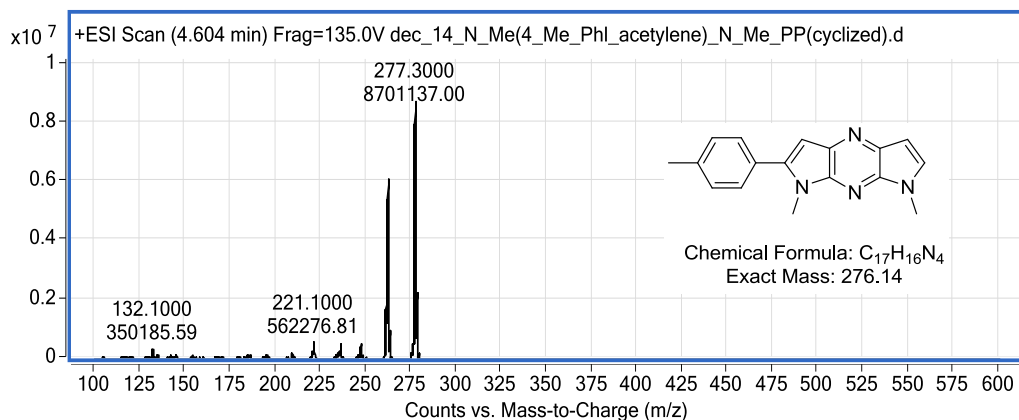
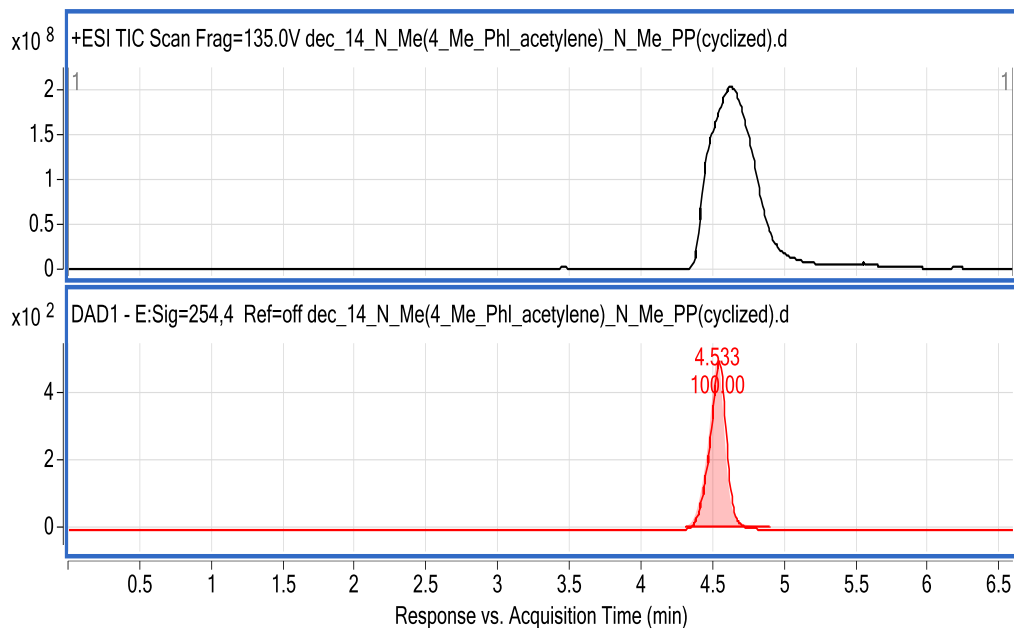

LC/MS – 6f

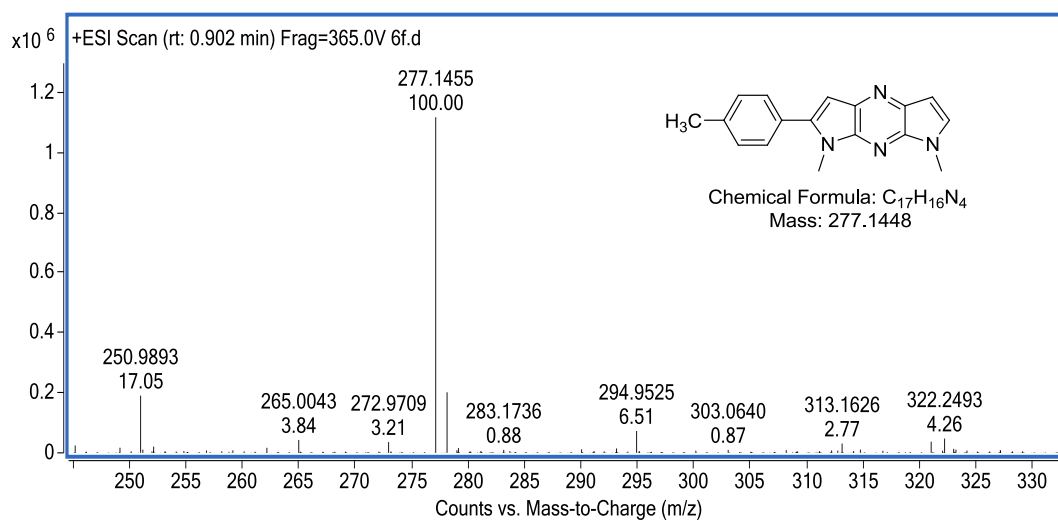

HR/MS – 6f

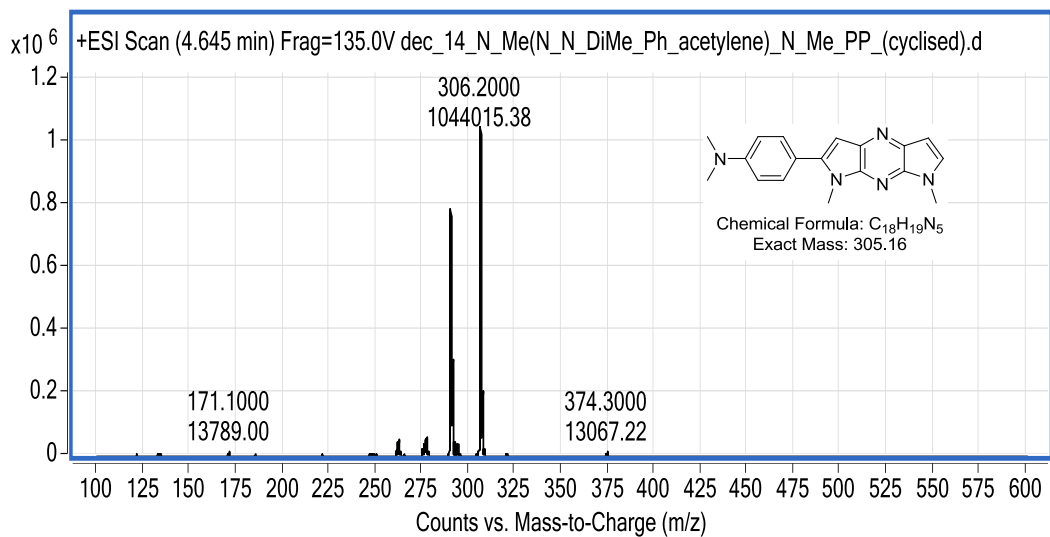
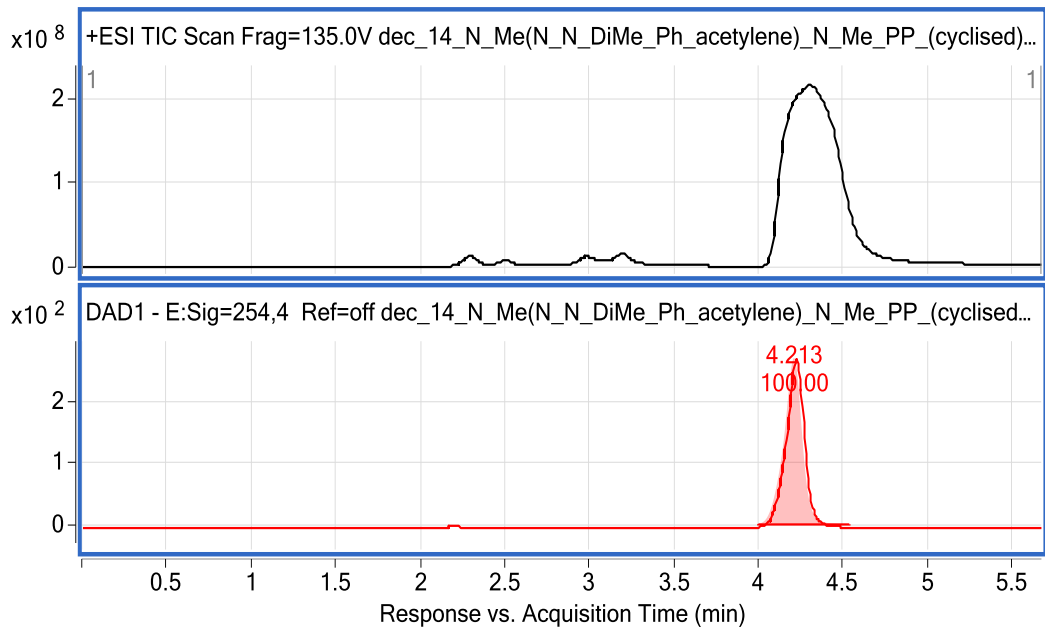

LC/MS – 6g

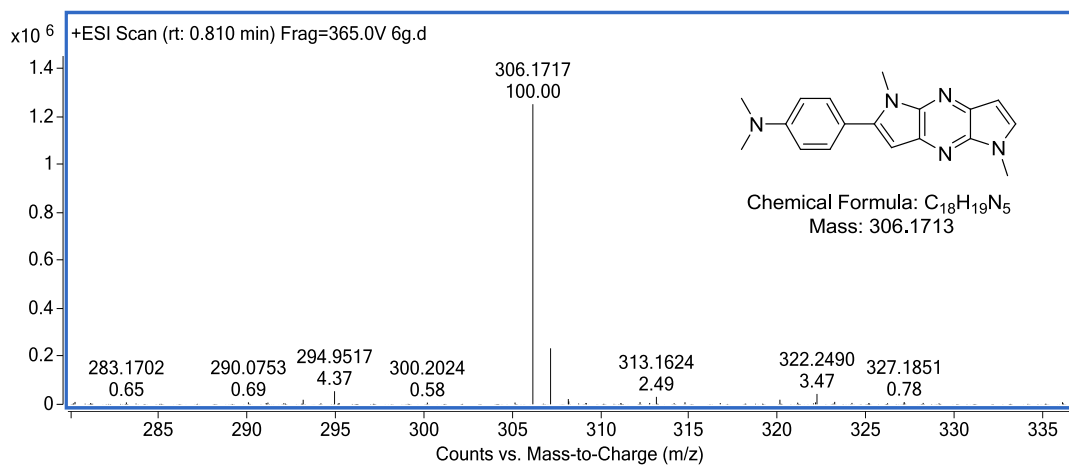

HR/MS – 6g

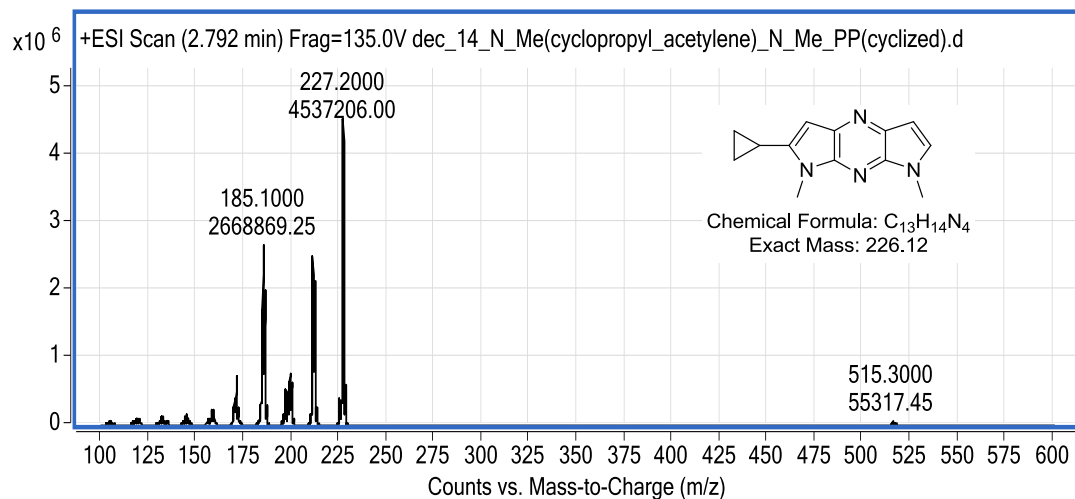
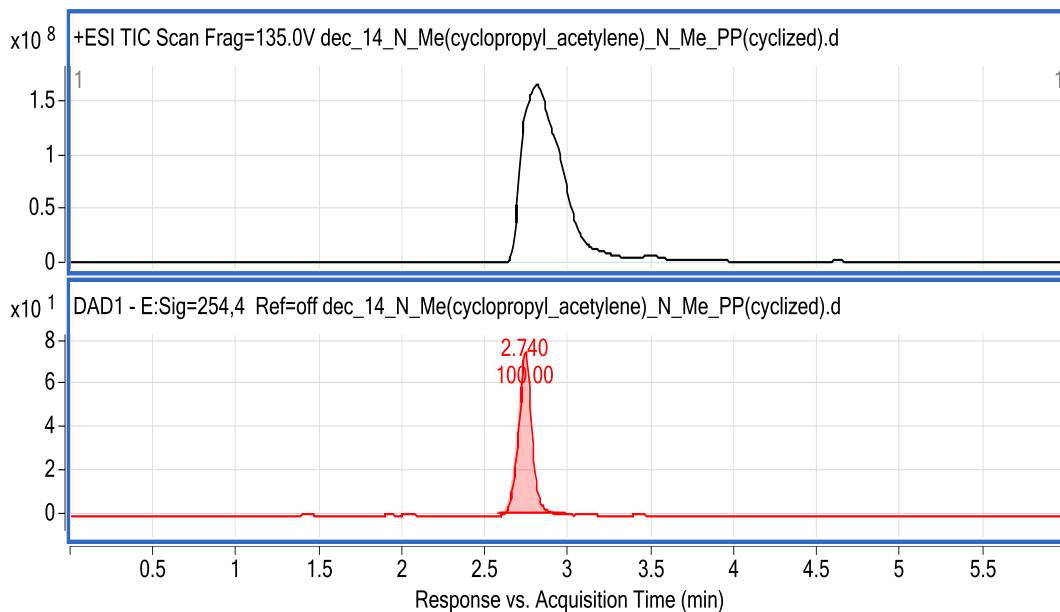

LC/MS – 6h

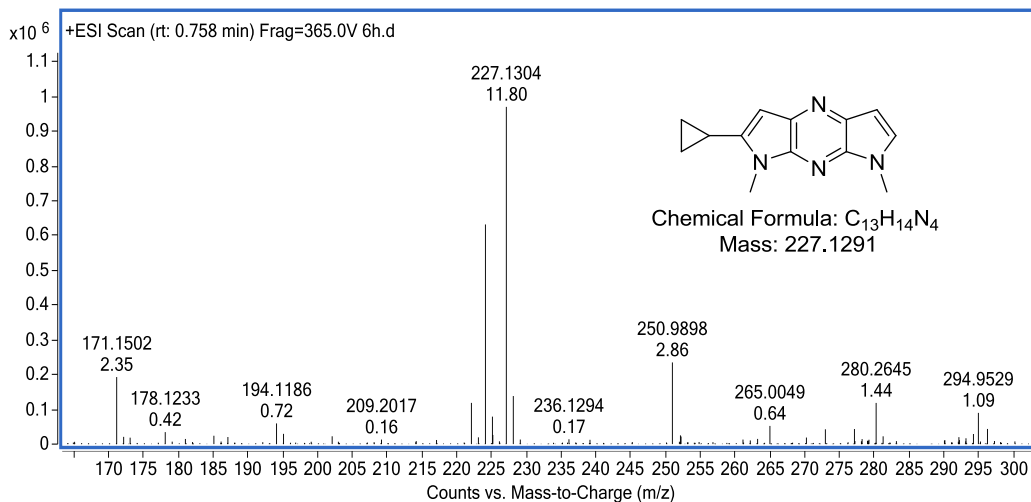

HR/MS – 6h

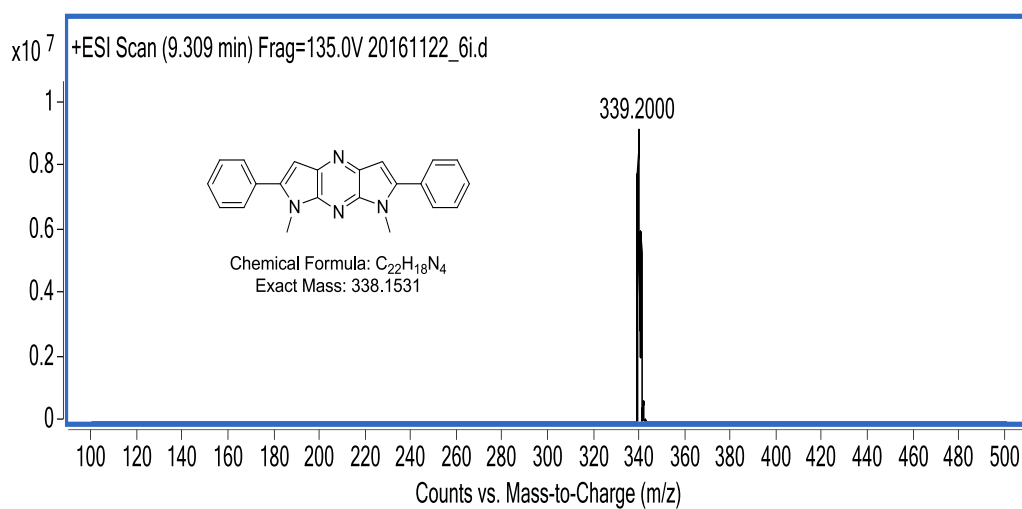
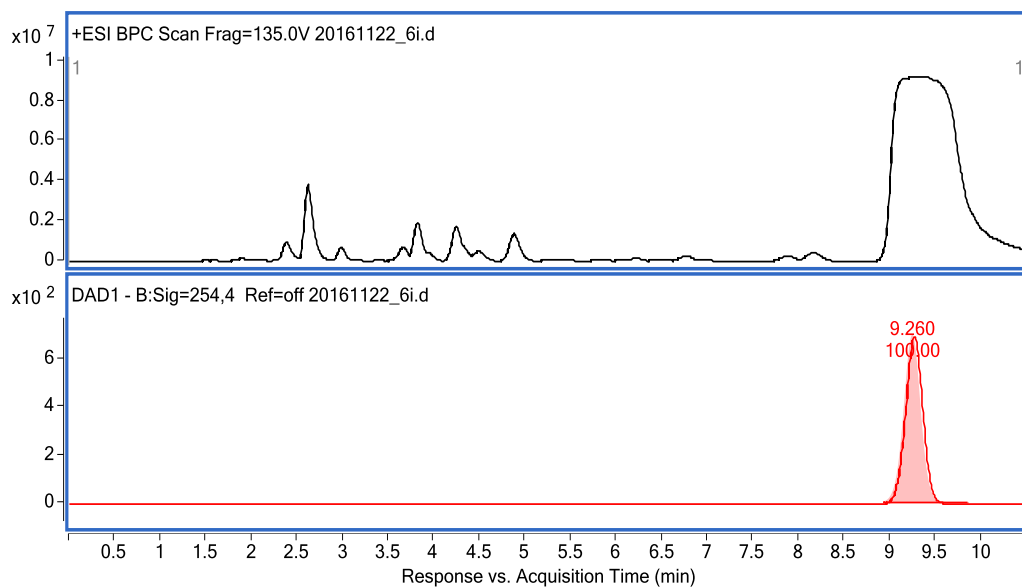

LC/MS – 6i

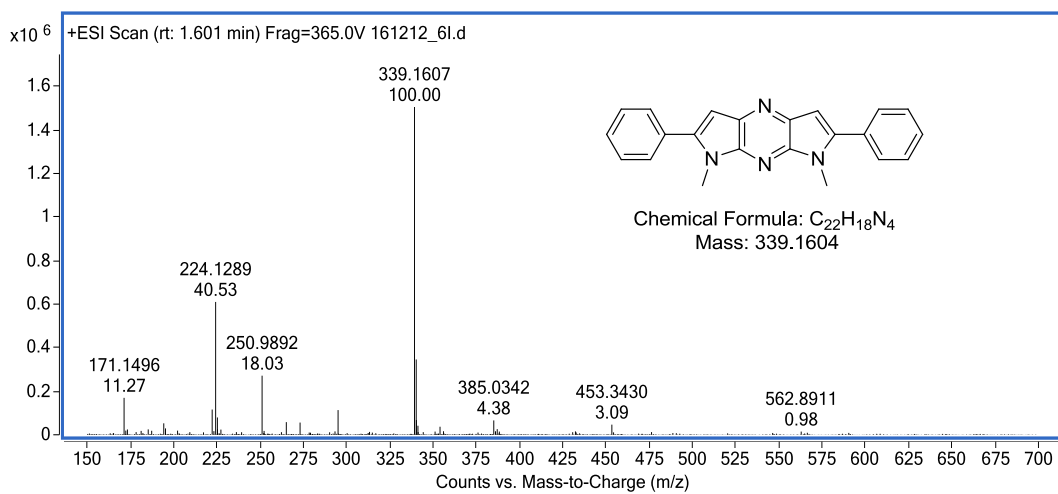

HR/MS – 6i

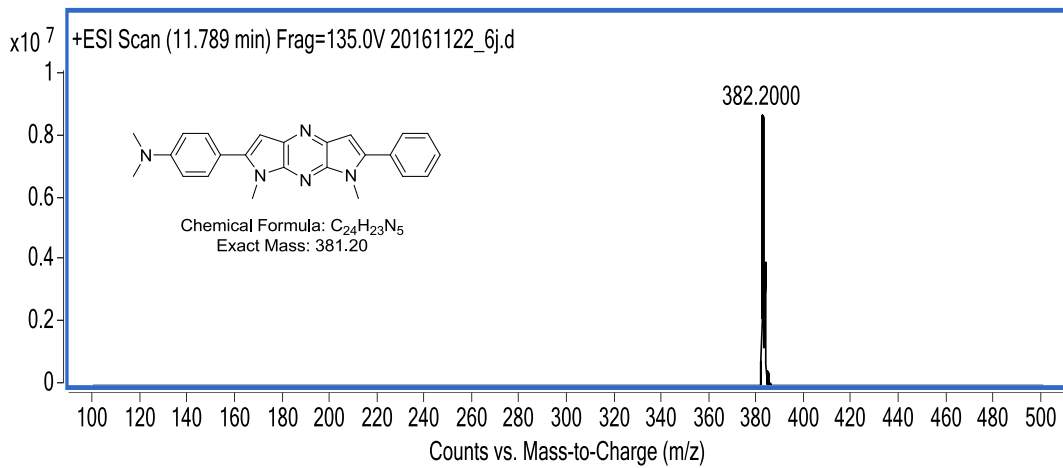
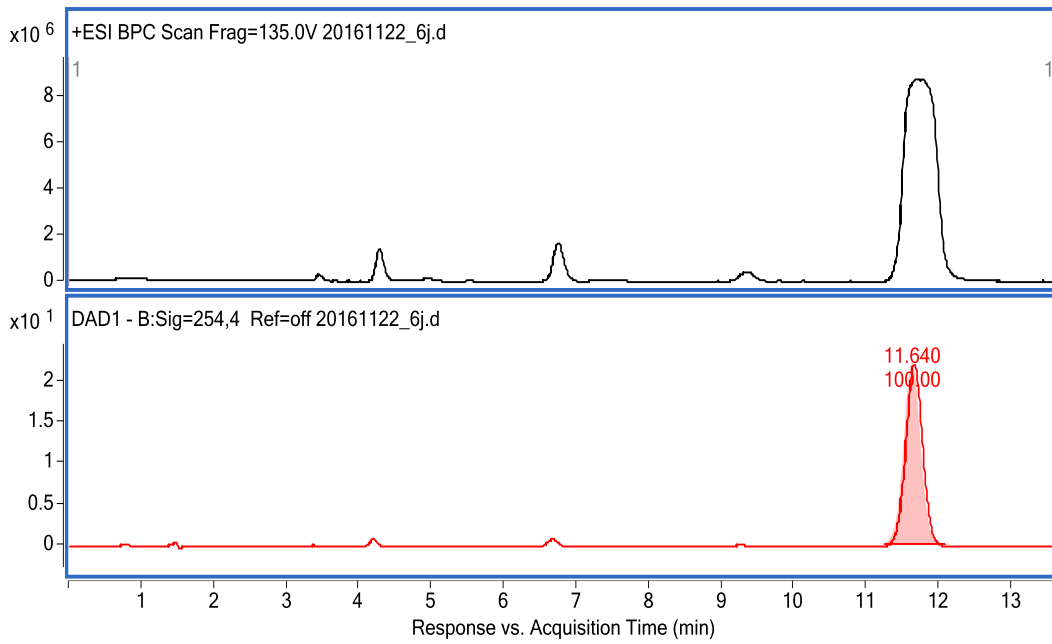

LC/MS – 6j

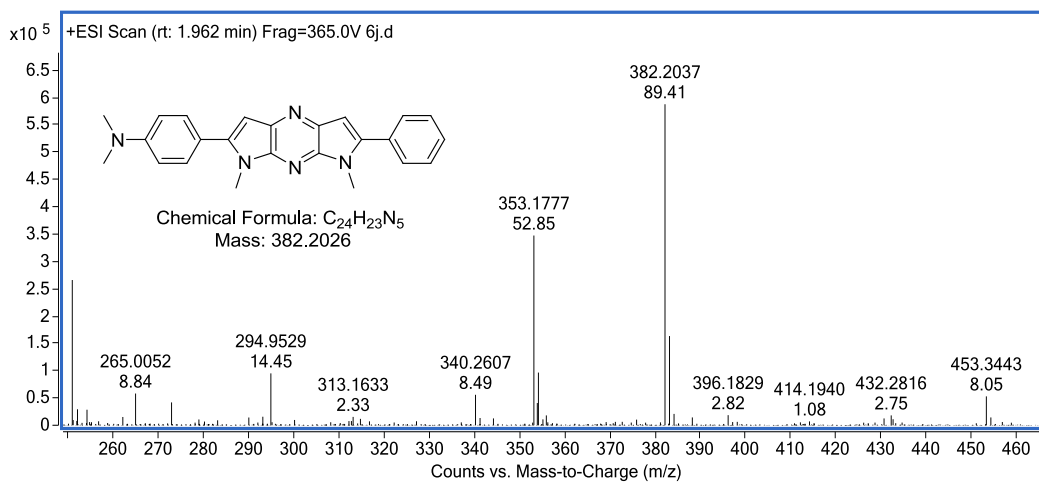

HR/MS – 6j

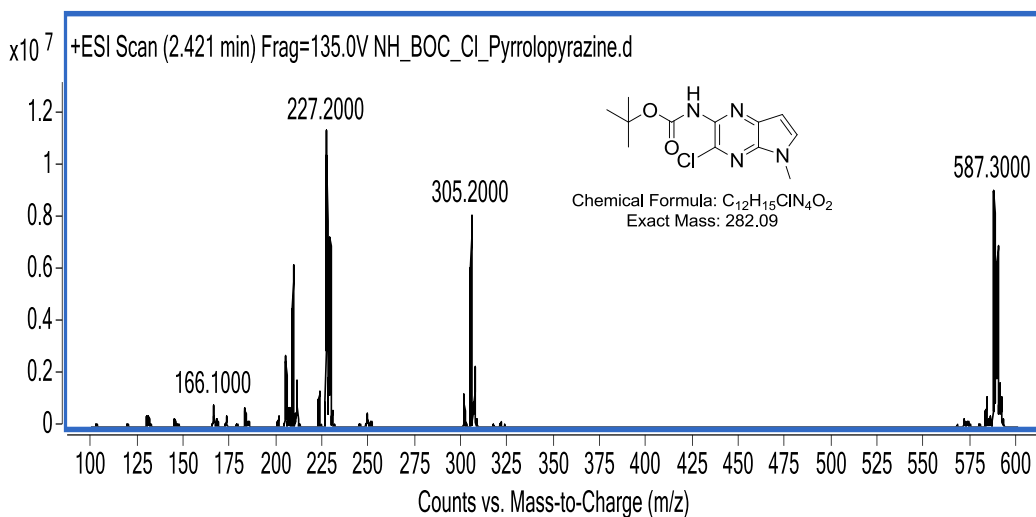
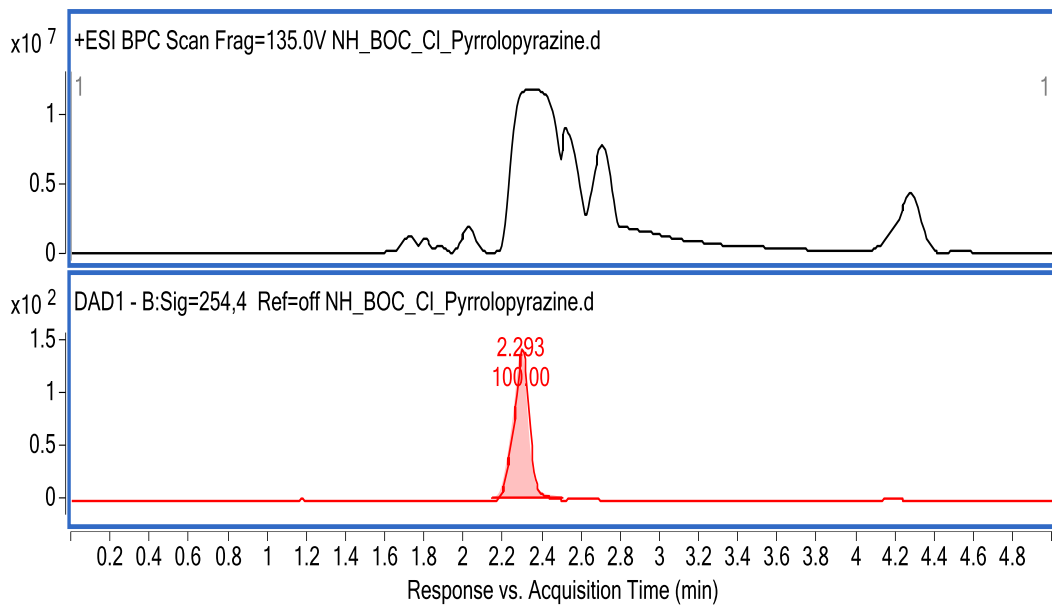

LC/MS – 7a

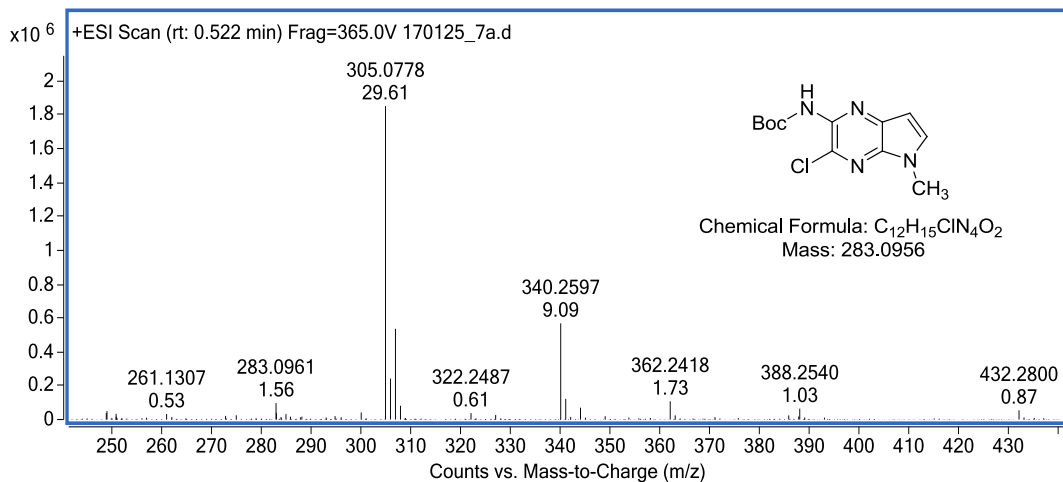

HR/MS – 7a

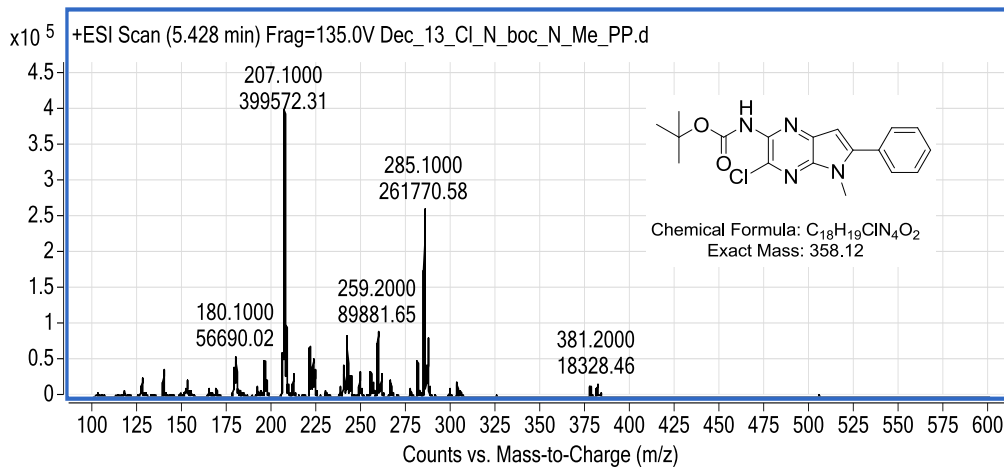
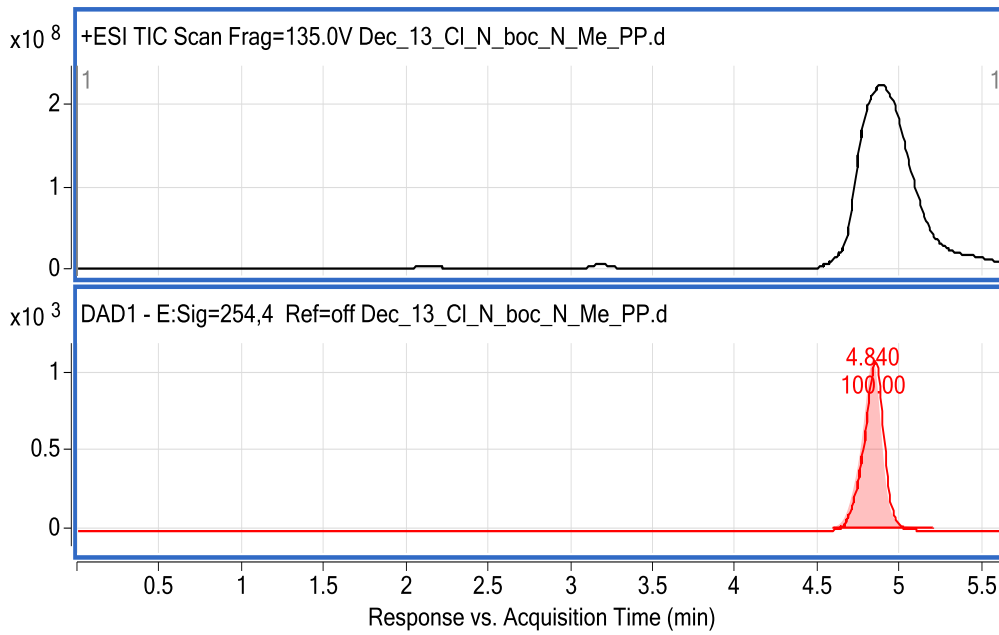

LC/MS – 7b

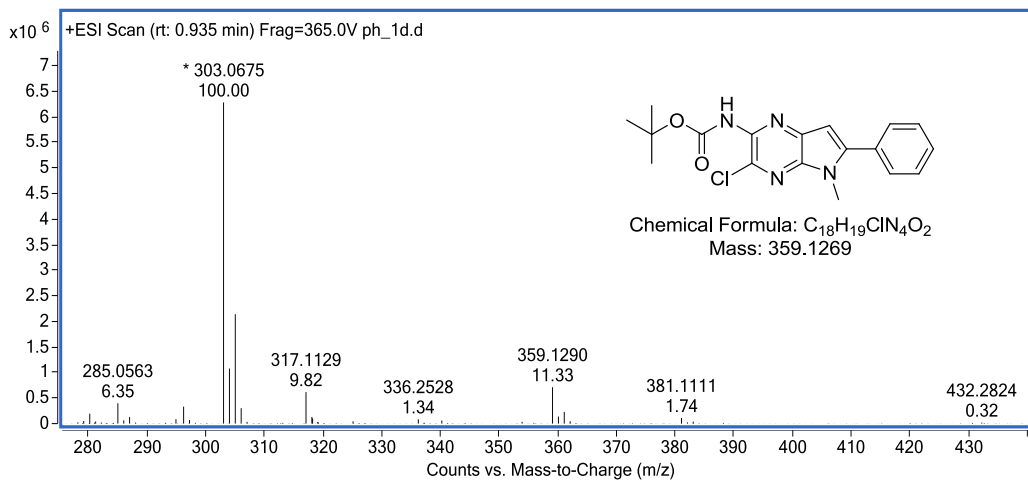

HR/MS – 7b

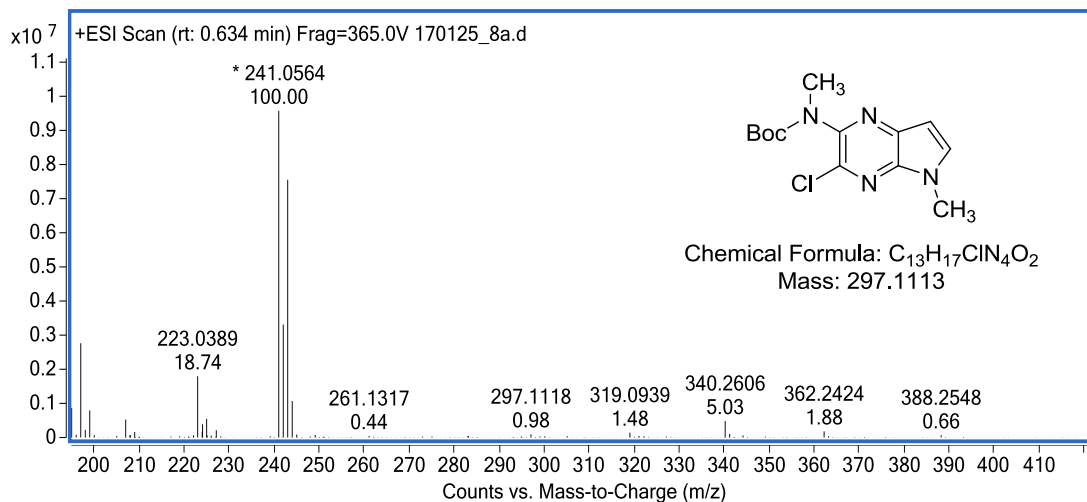

HR/MS – 8a

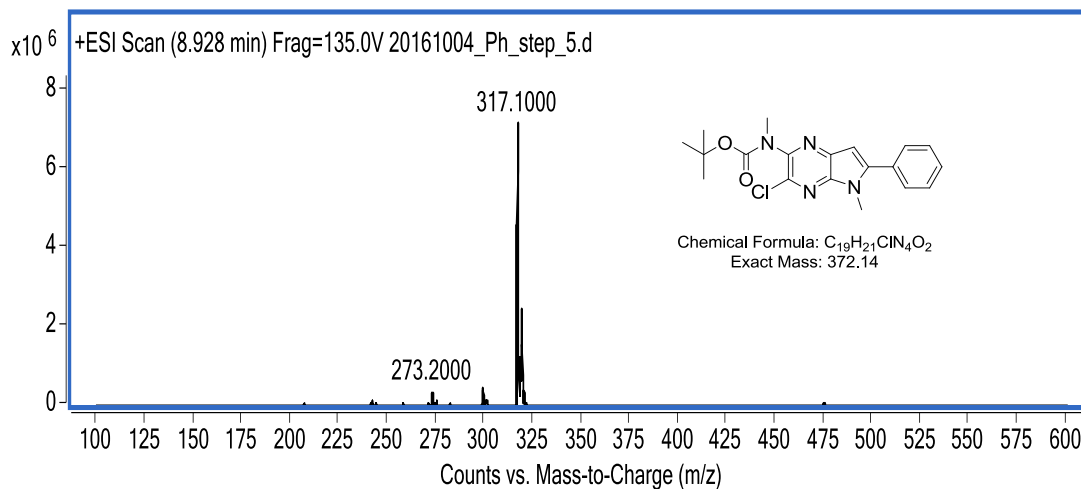
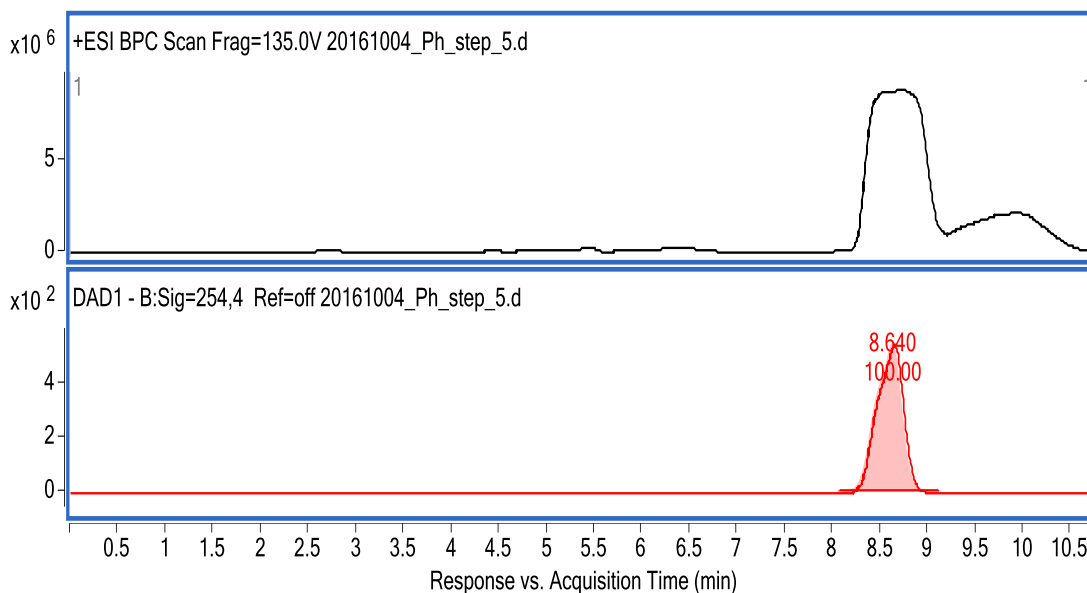

LC/MS – 8b

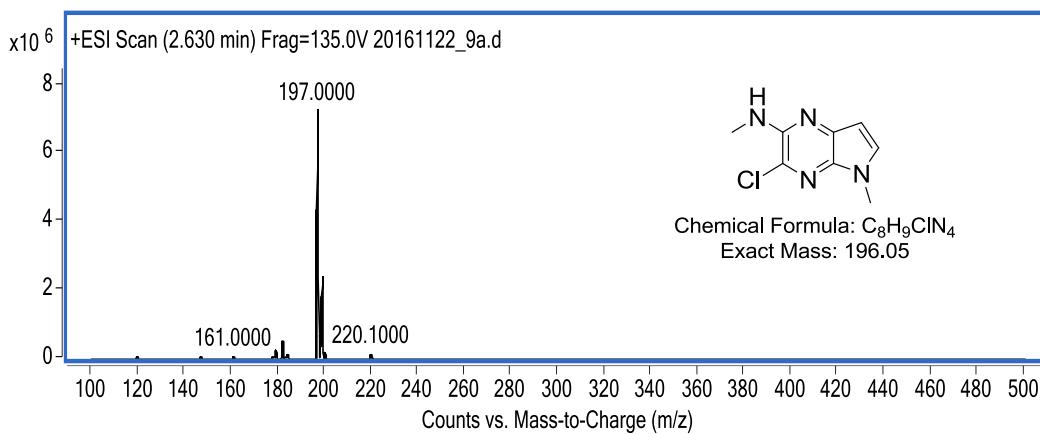
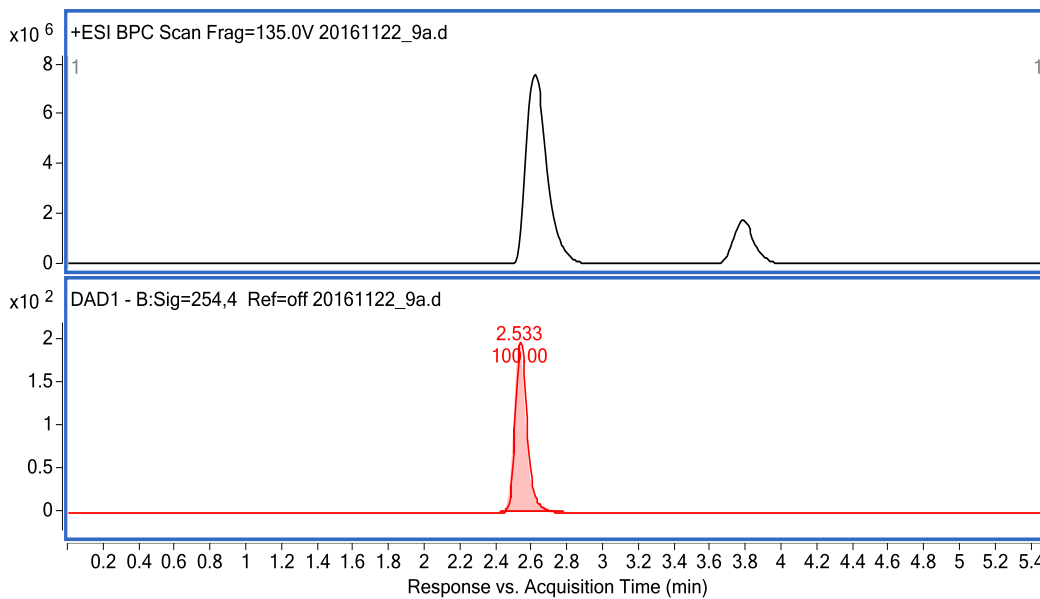

LC/MS – 9a

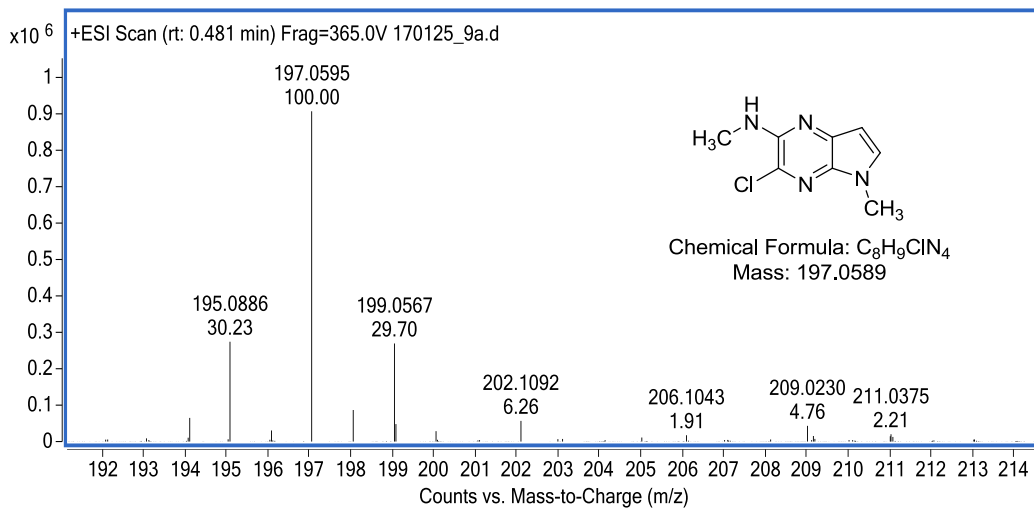

HR/MS – 9a

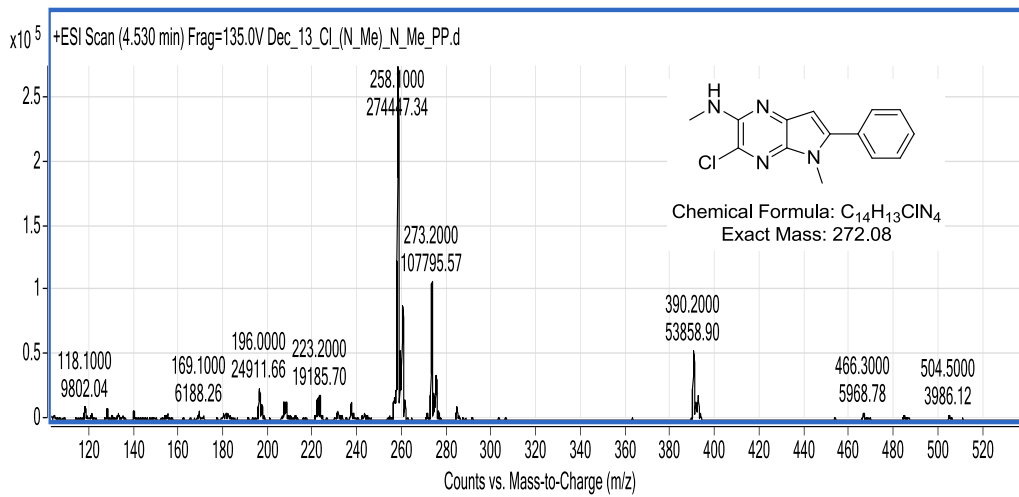
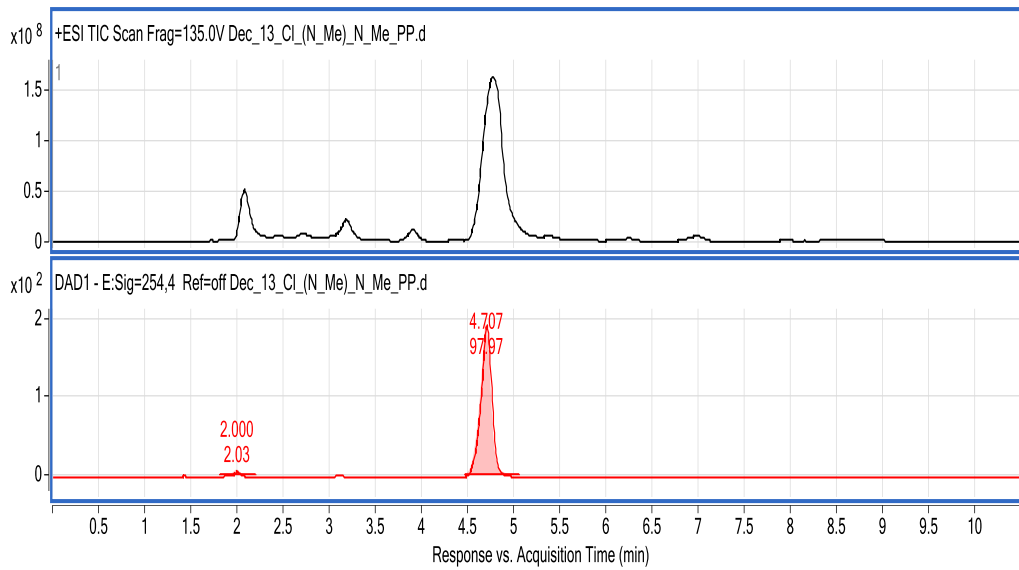

LC/MS – 9b

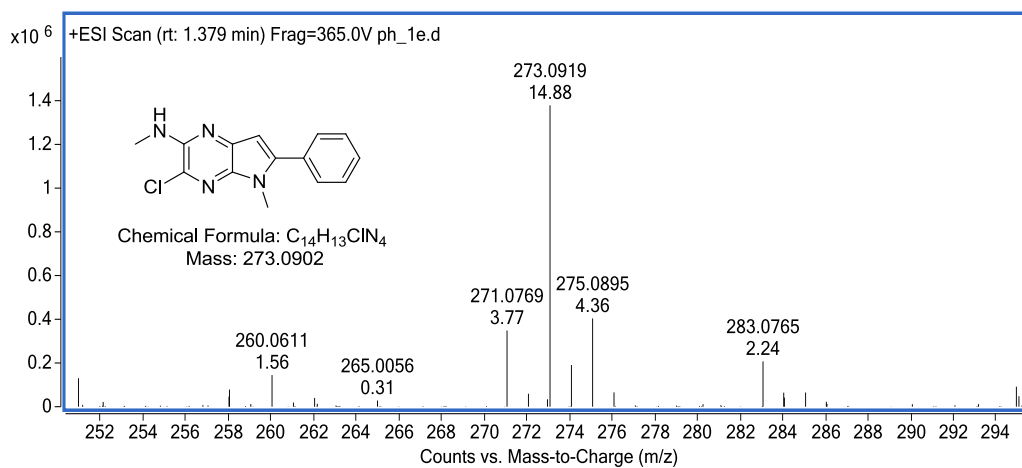

HR/MS – 9b

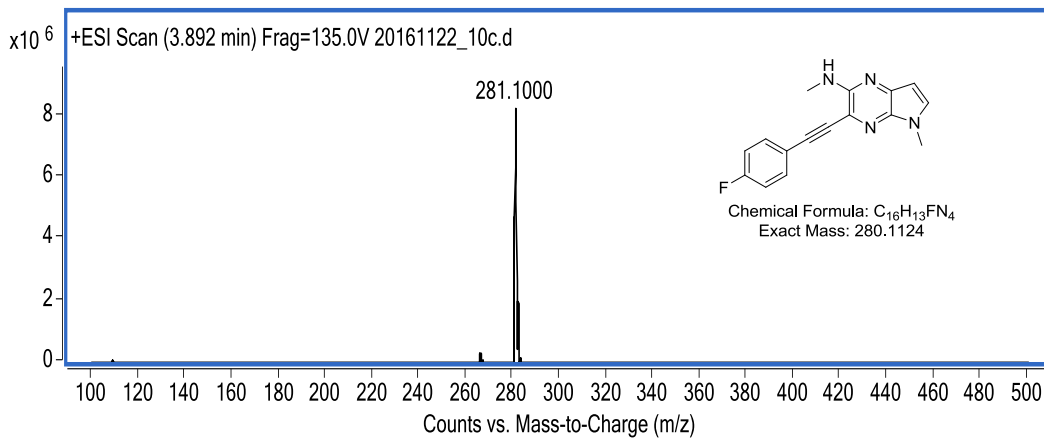
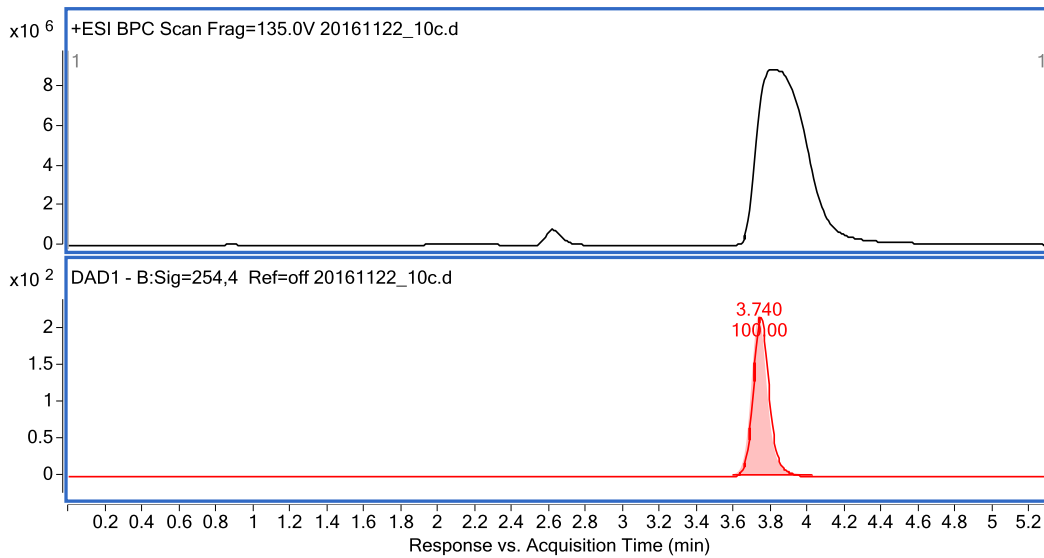

LC/MS – 10c

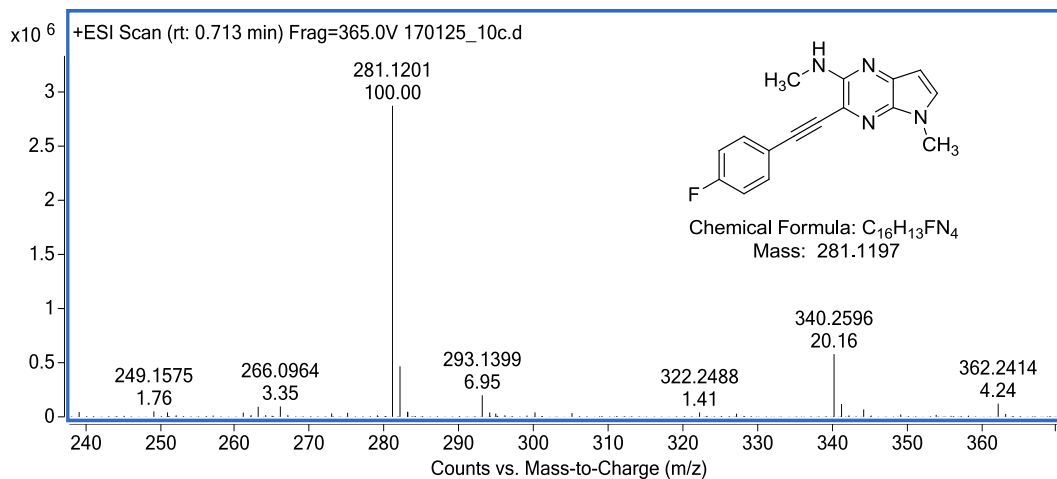

HR/MS – 10c

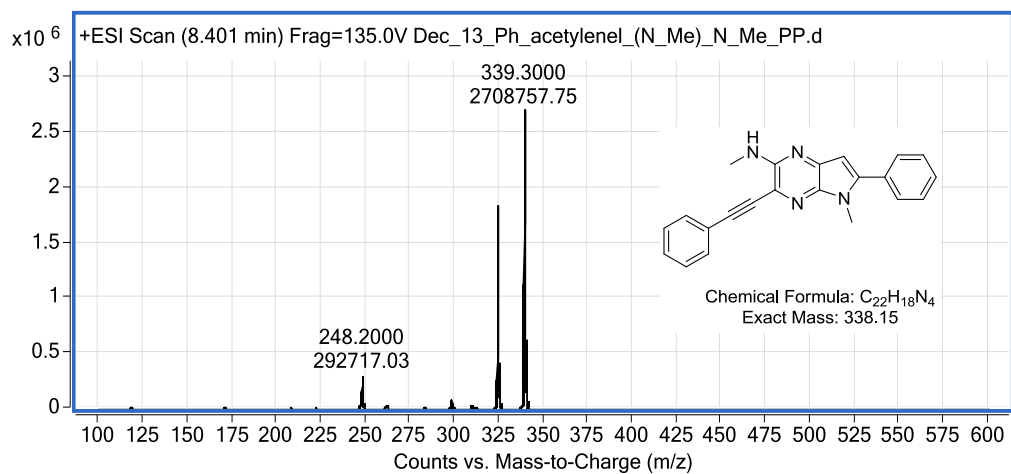
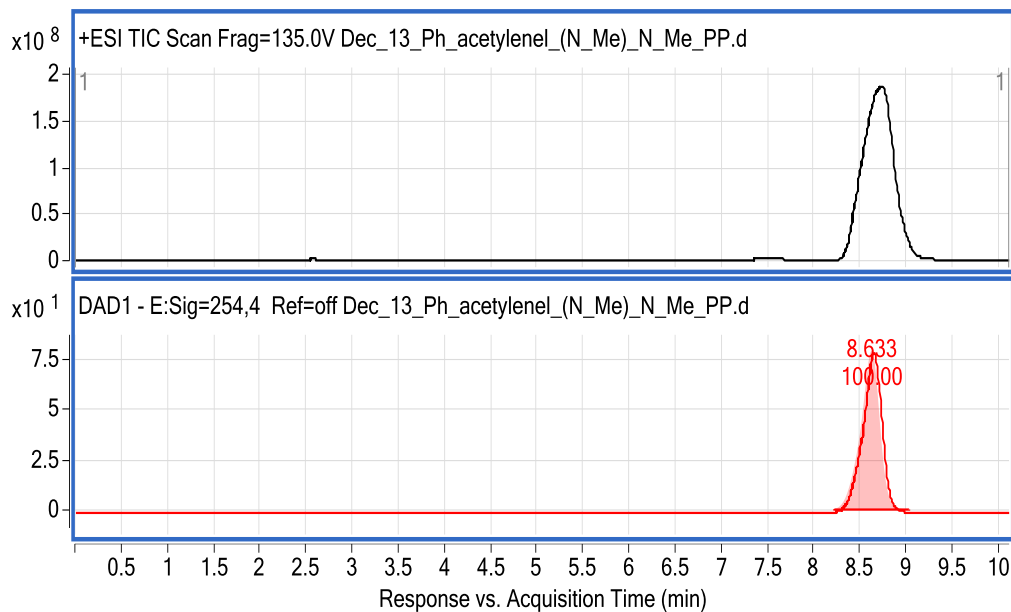

LC/MS – 10f

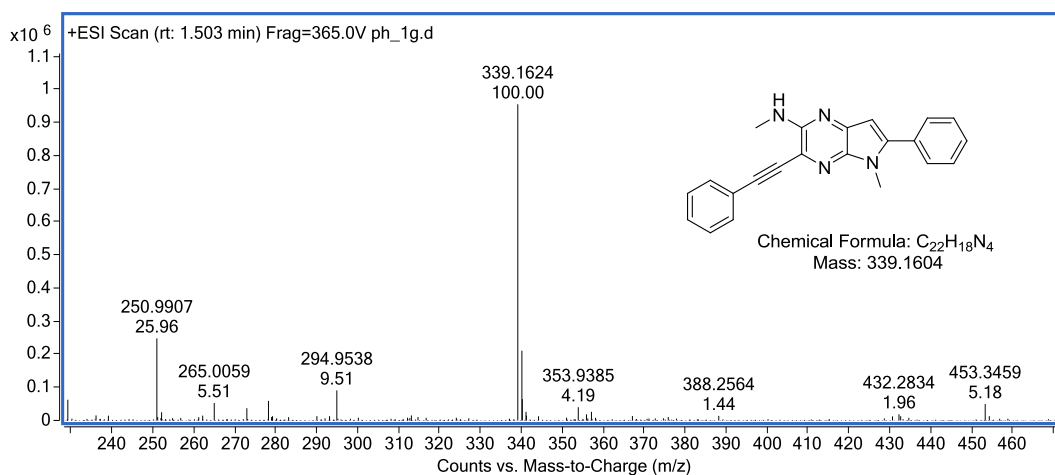

HR/MS – 10f

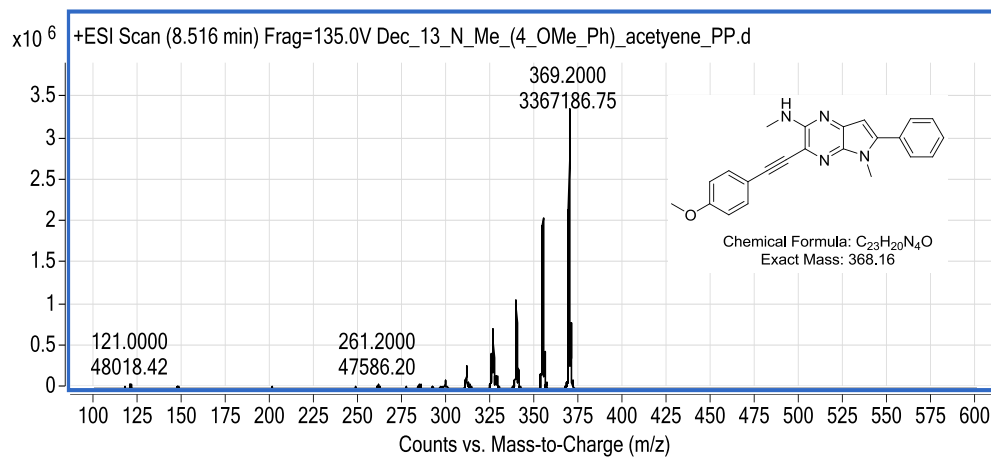
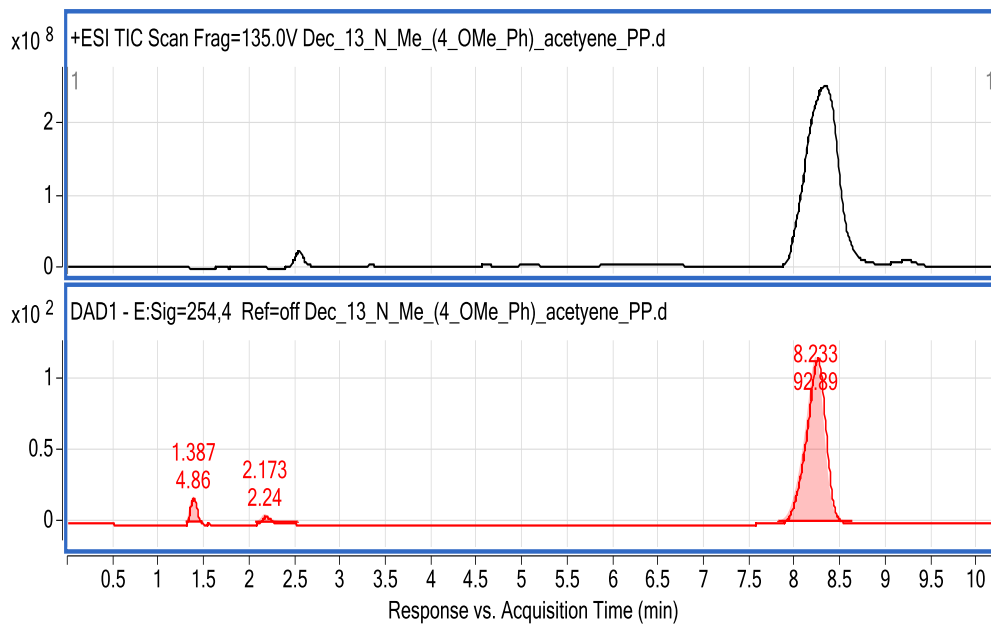

LC/MS – 10g

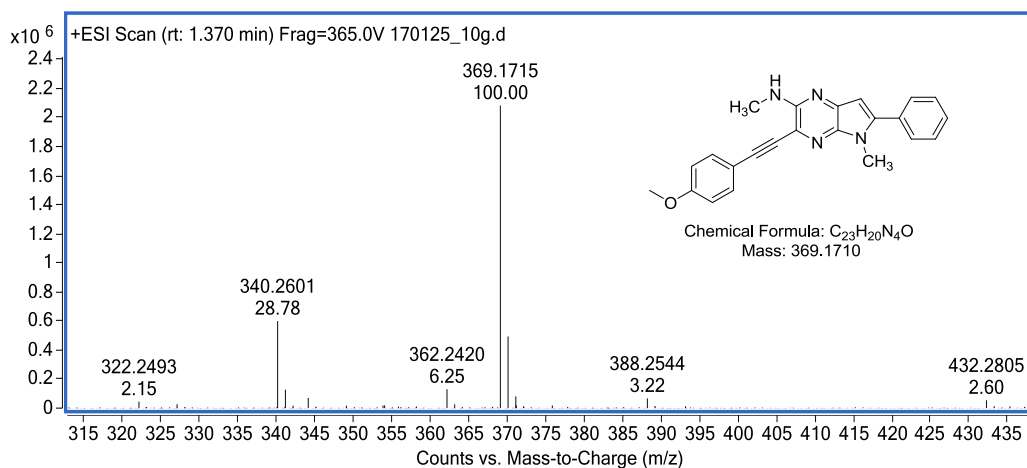

HR/MS – 10g

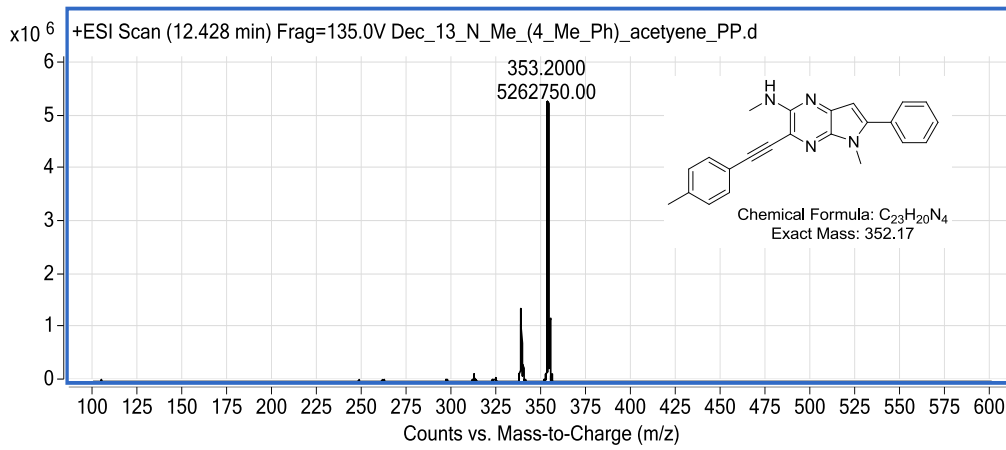
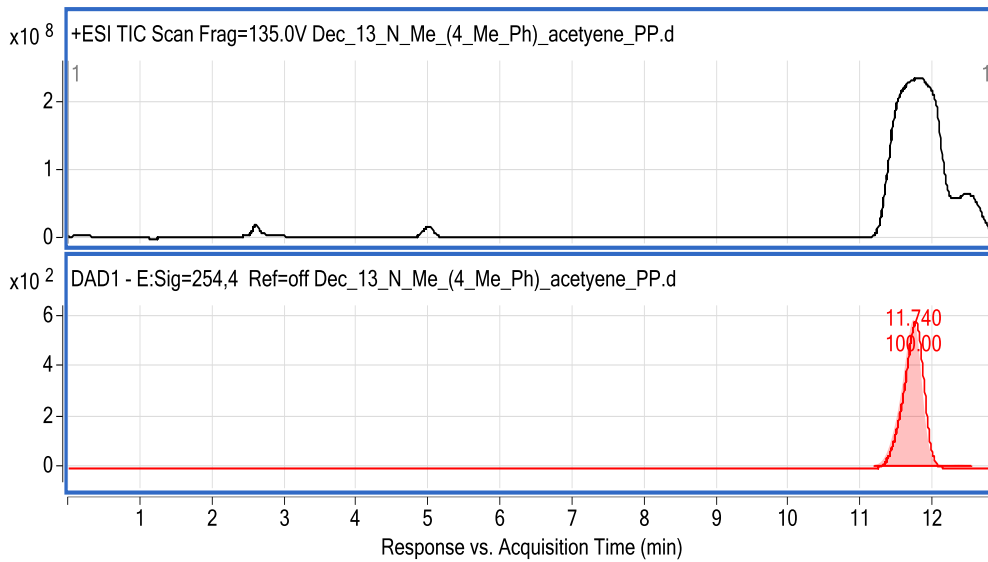

LC/MS – 10h

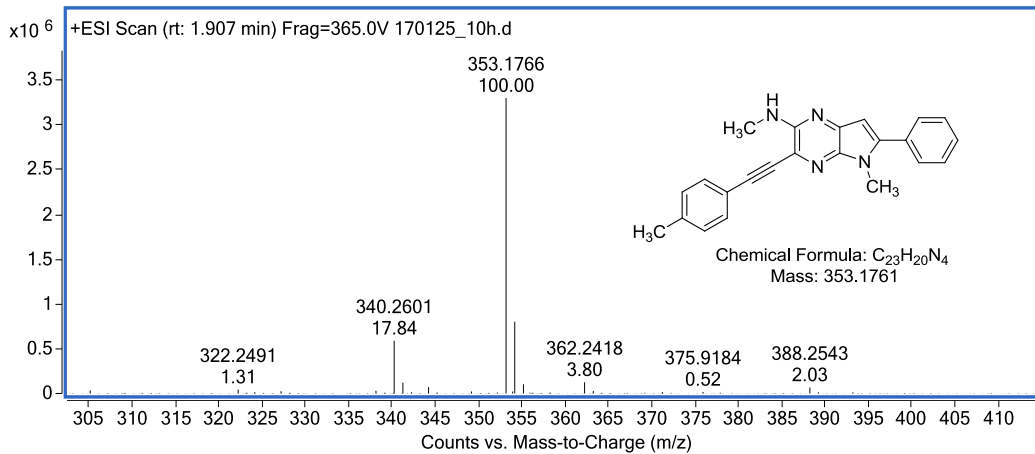

HR/MS – 10h

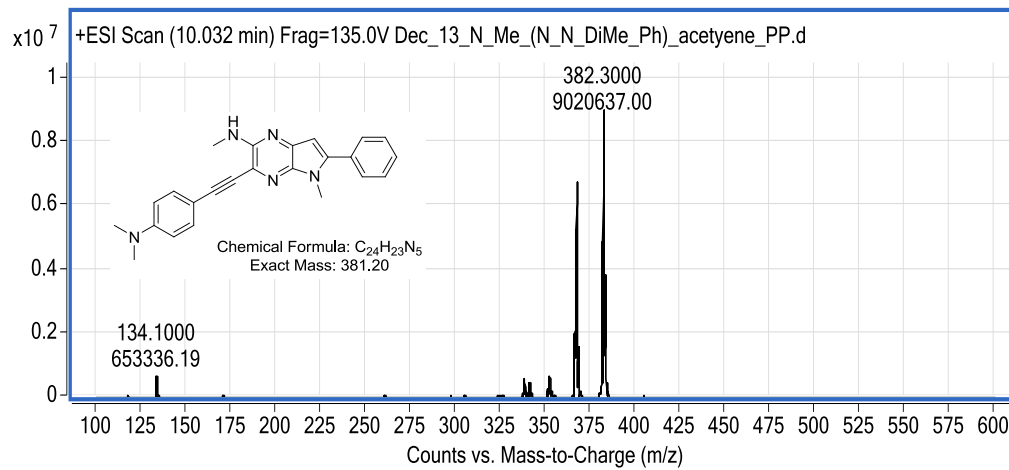
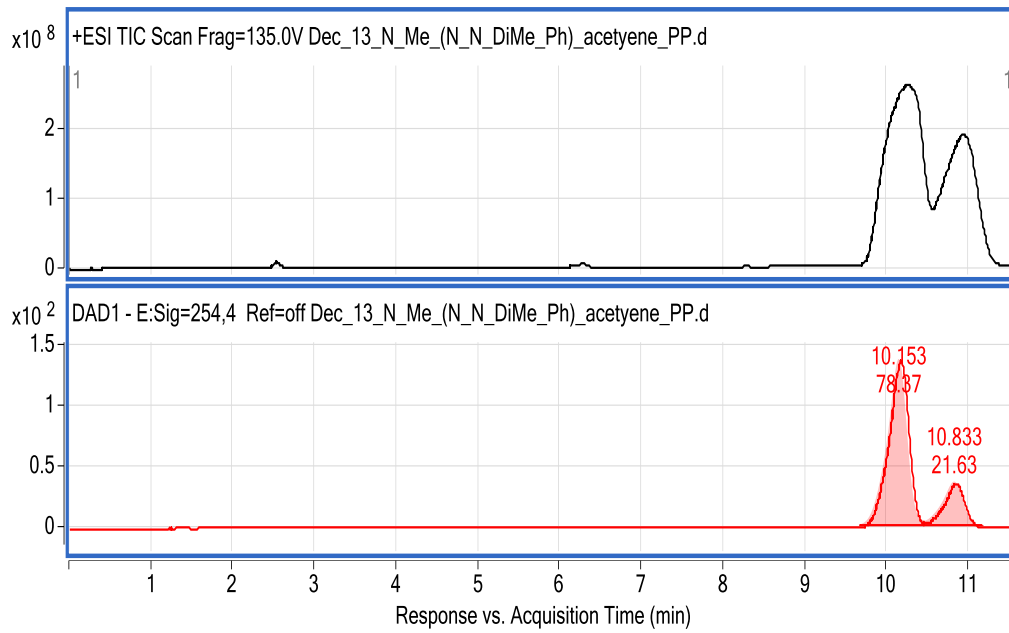

LC/MS – 10i

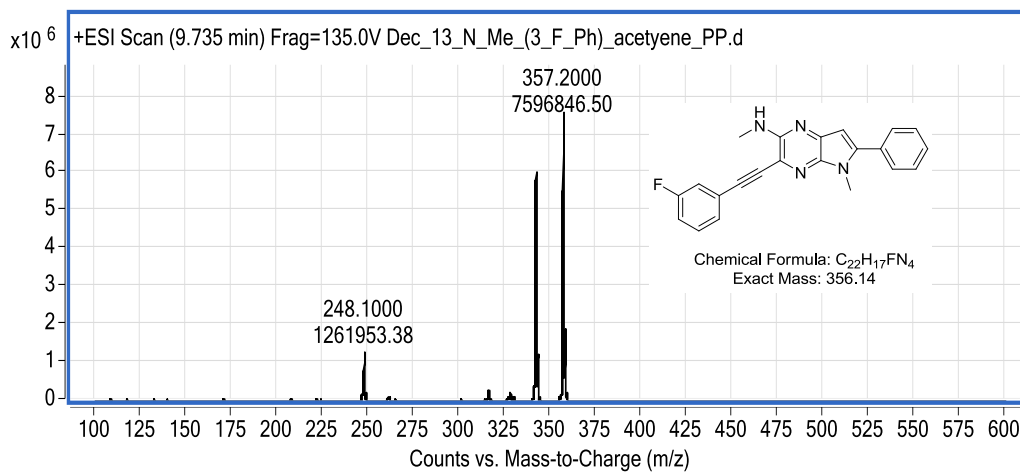
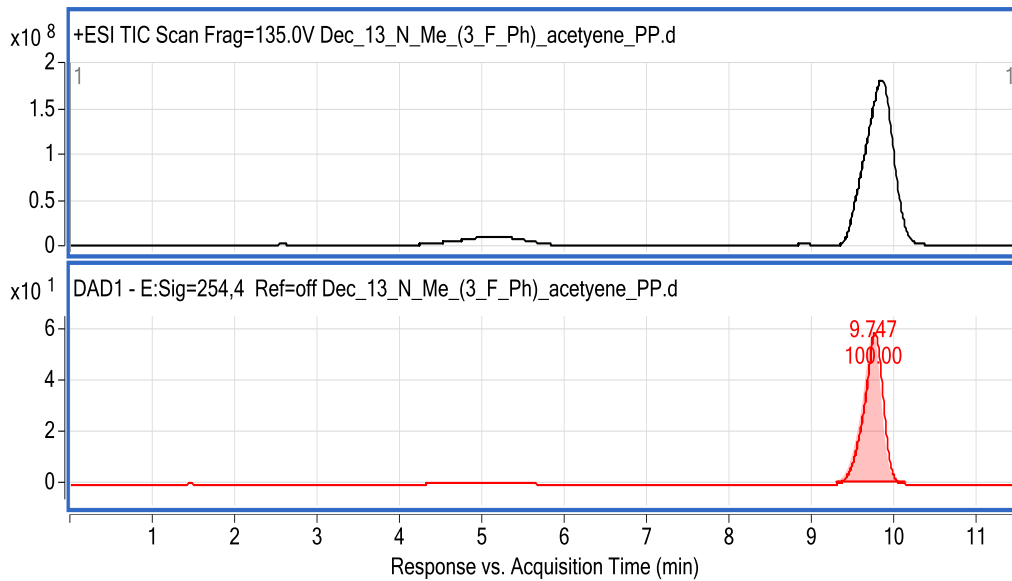

LC/MS – 10j

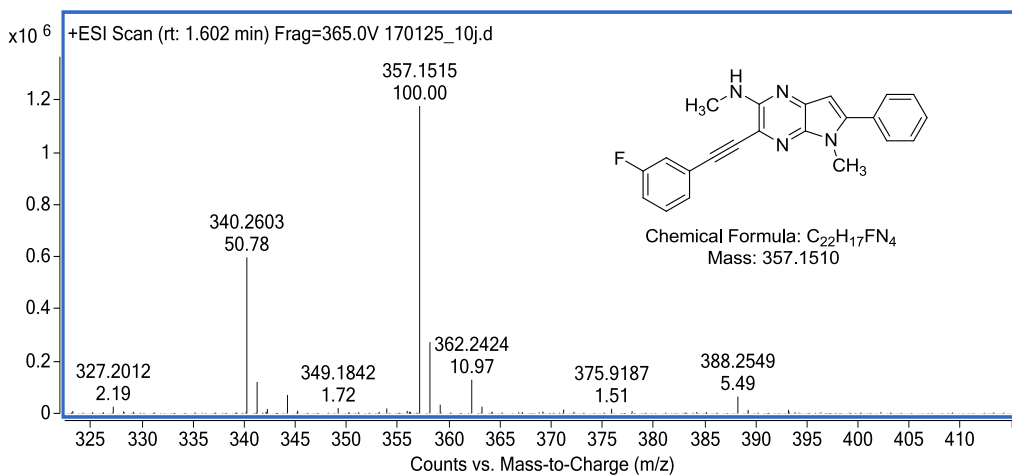

HR/MS – 10j

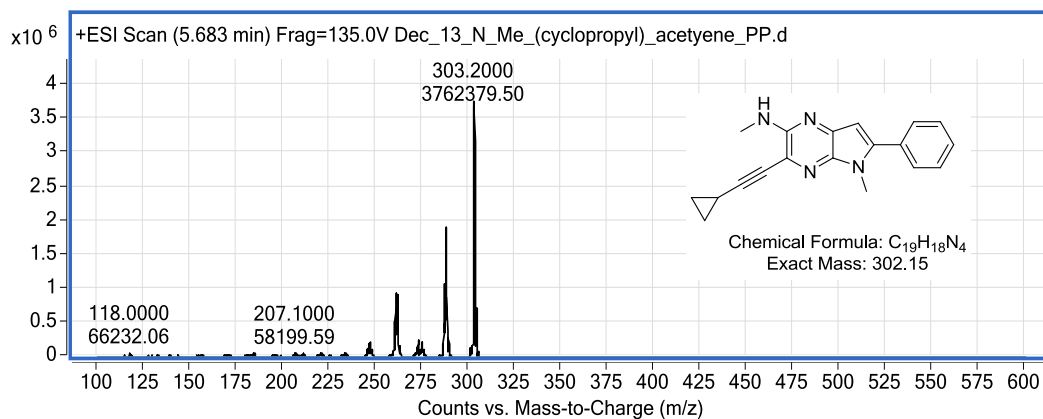
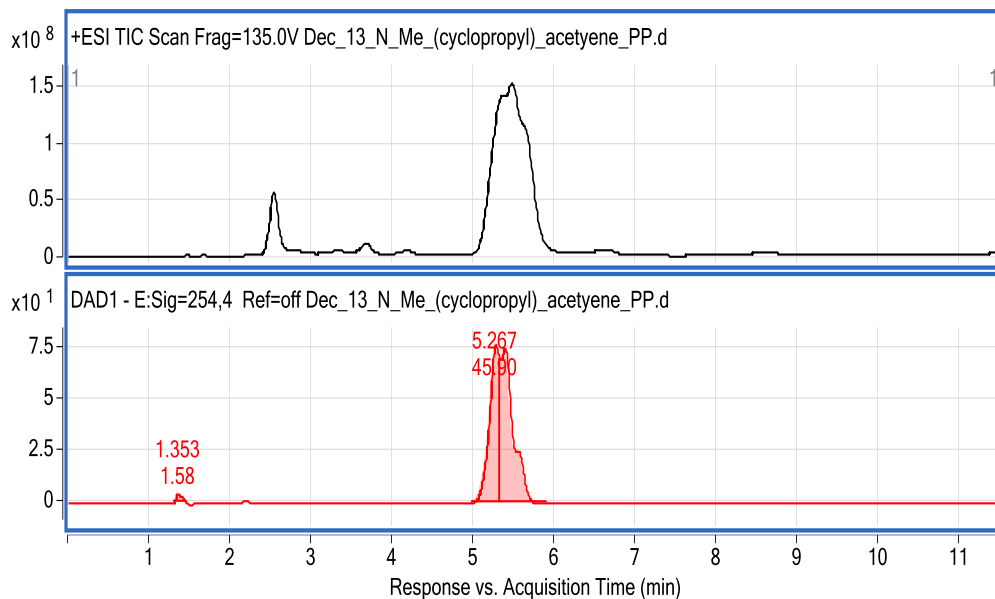

LC/MS – 10k

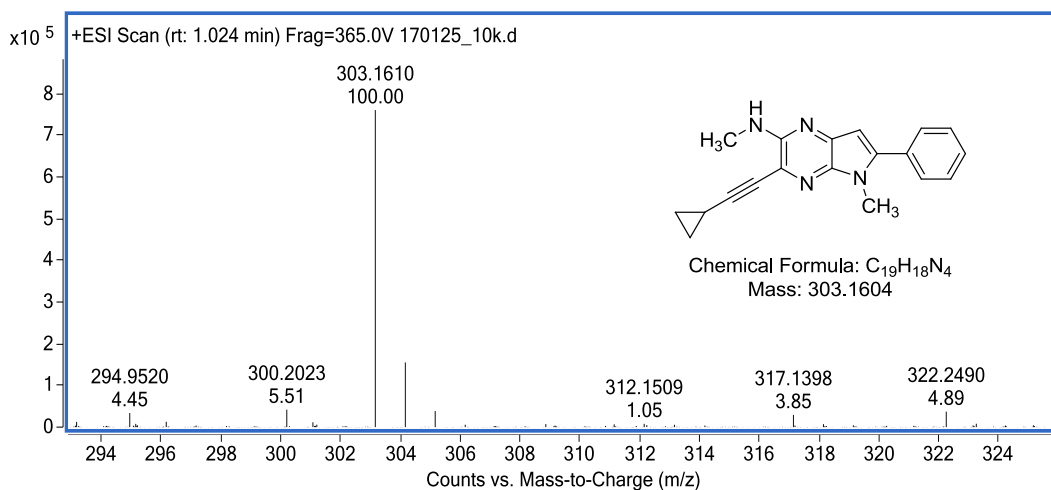

HR/MS – 10k

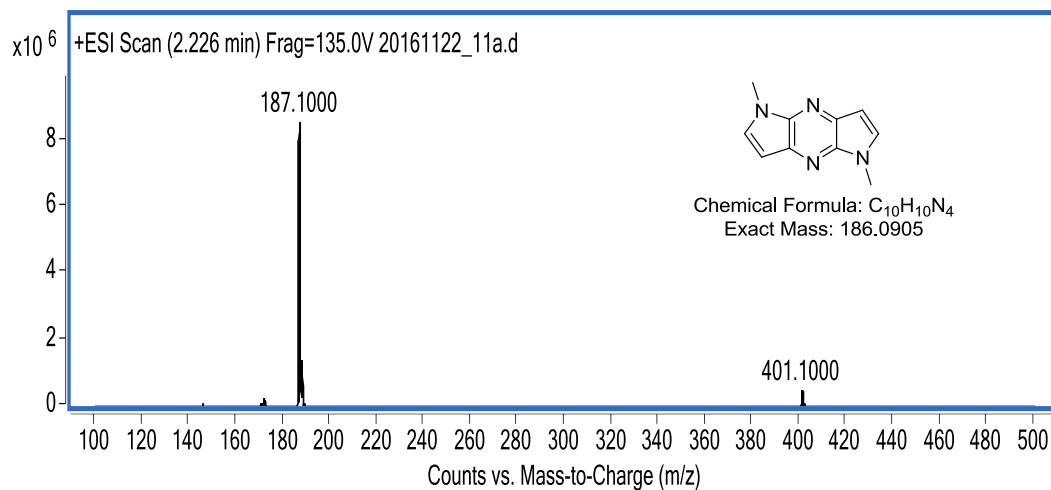
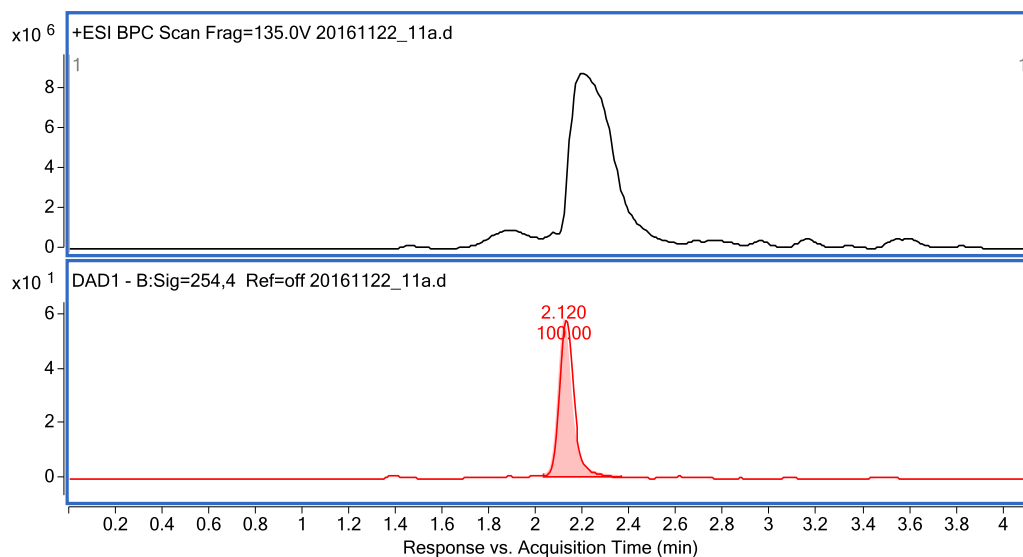

LC/MS – 11a

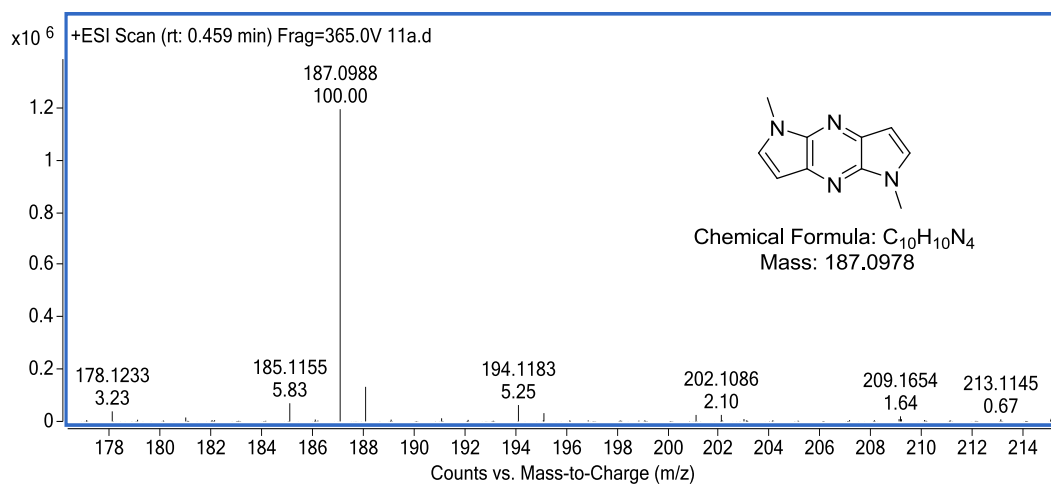

HR/MS – 11a

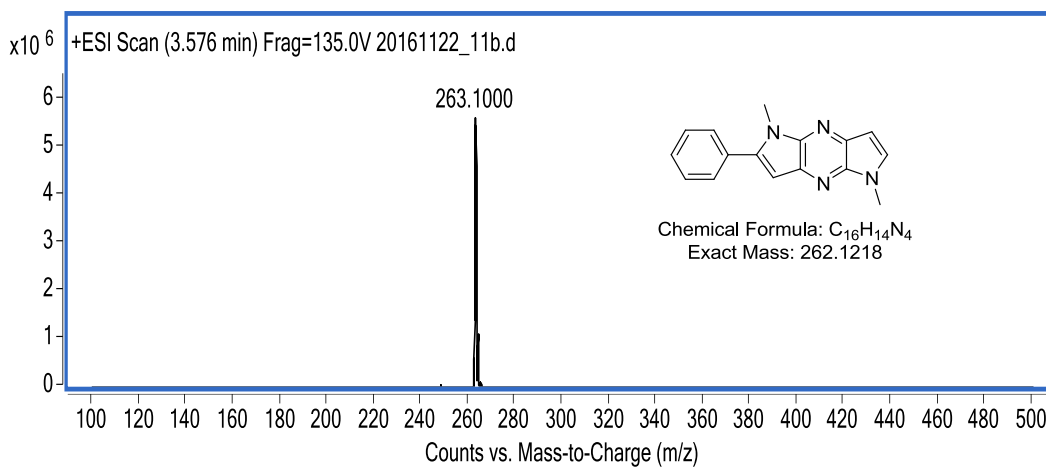
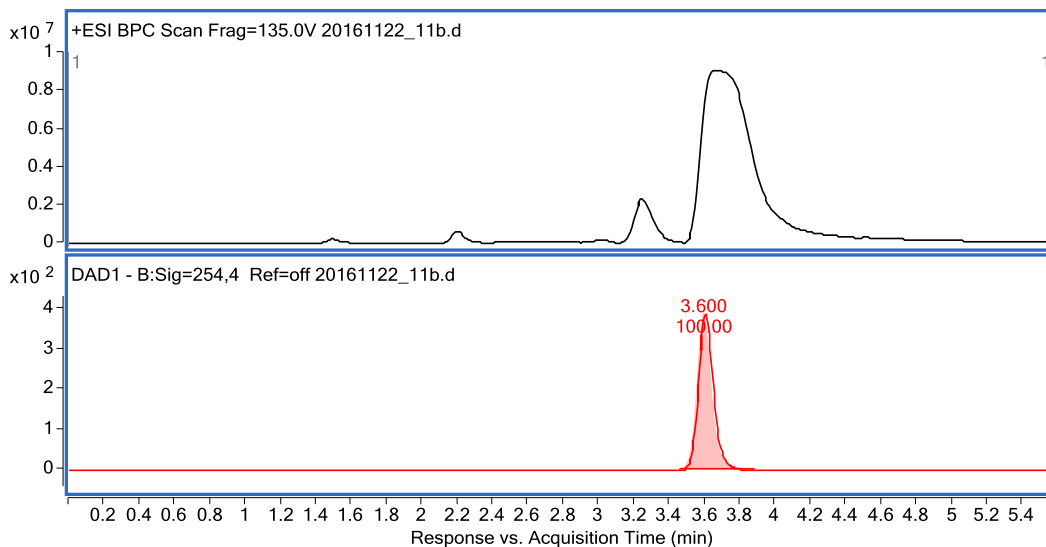

LC/MS – 11b

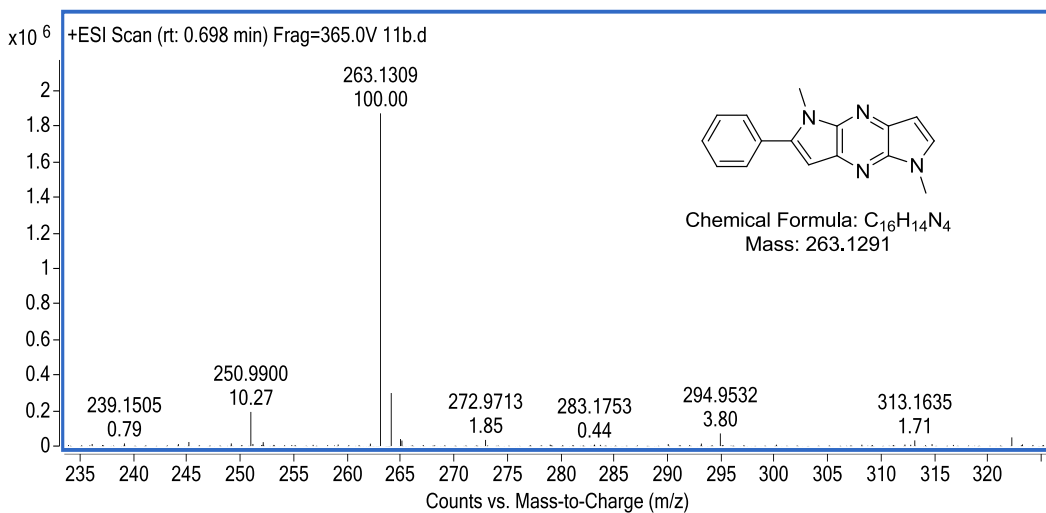

HRMS – 11b

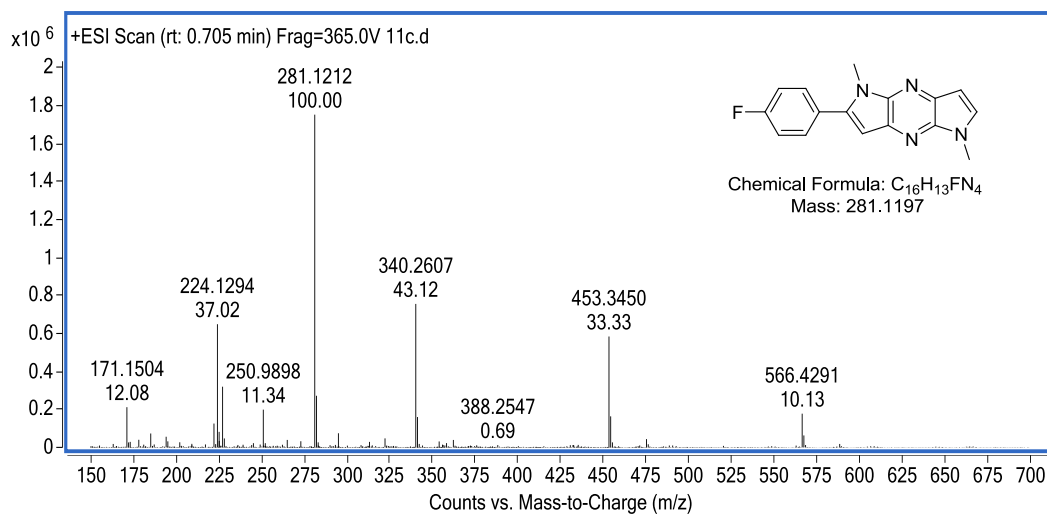

HR/MS – 11c

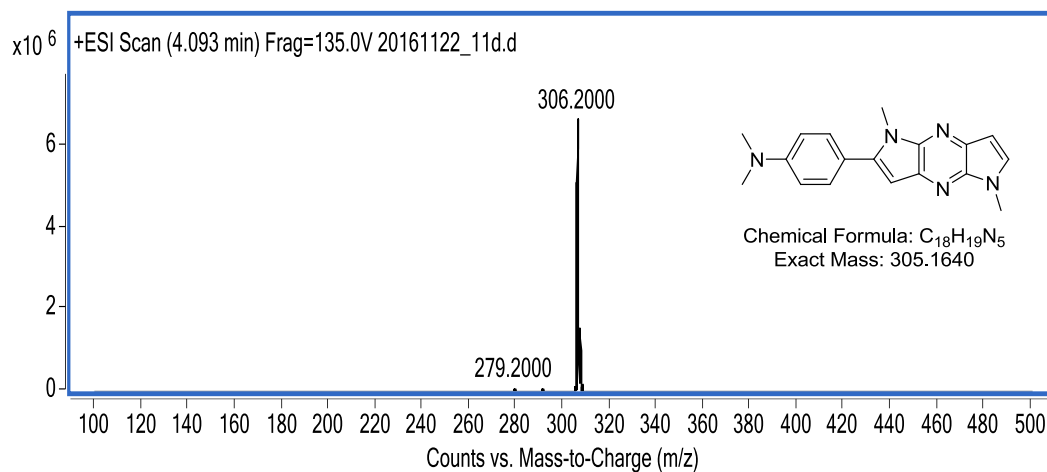
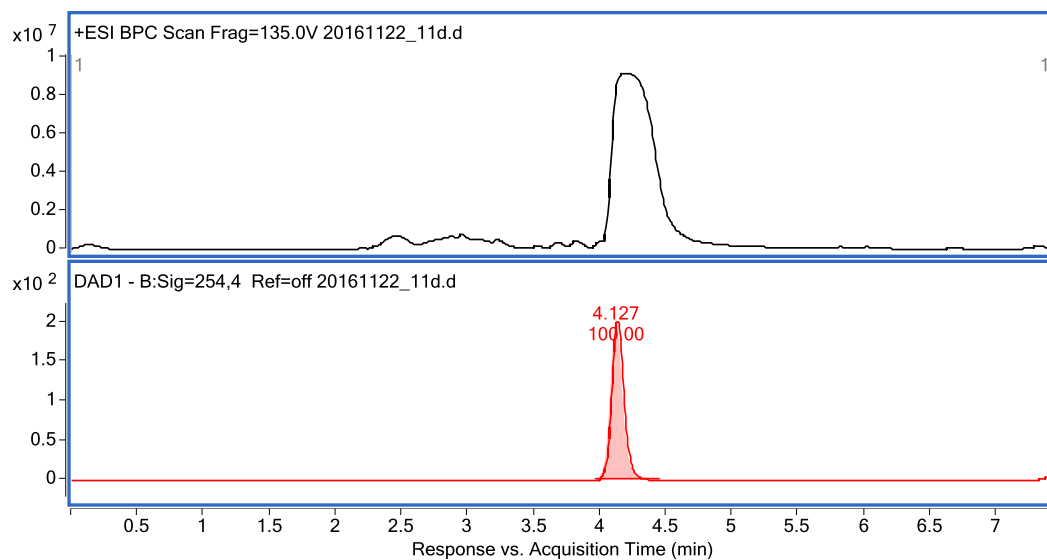

LC/MS – 11d

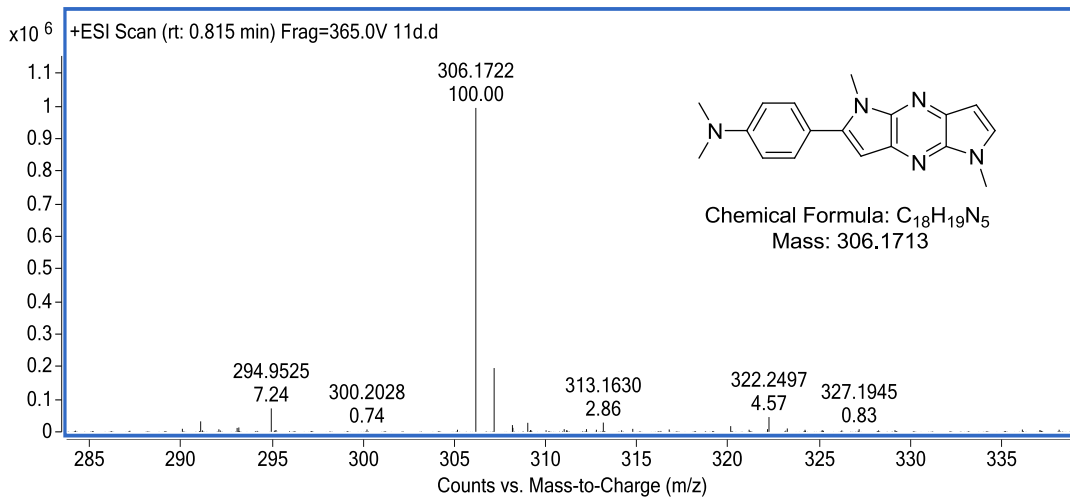

HRMS – 11d

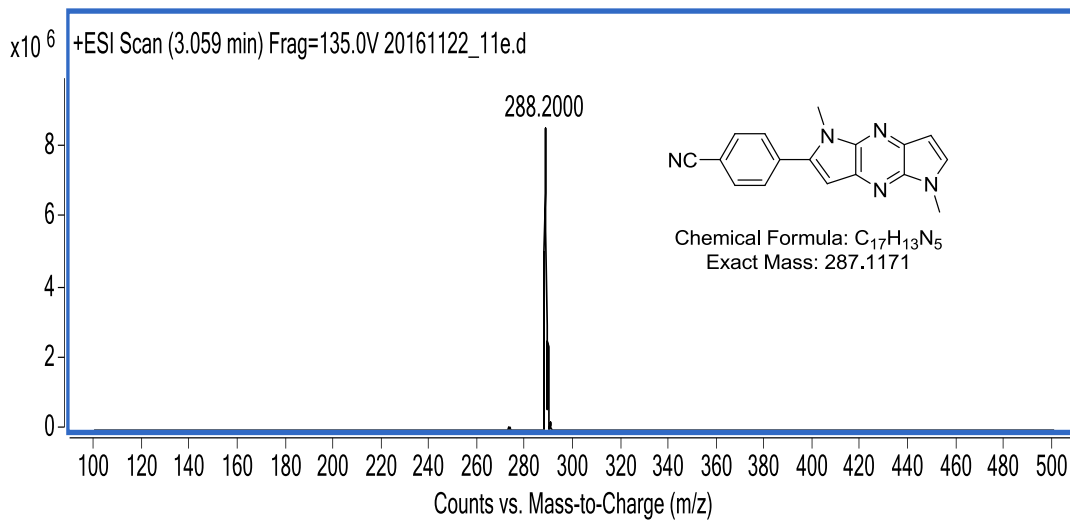
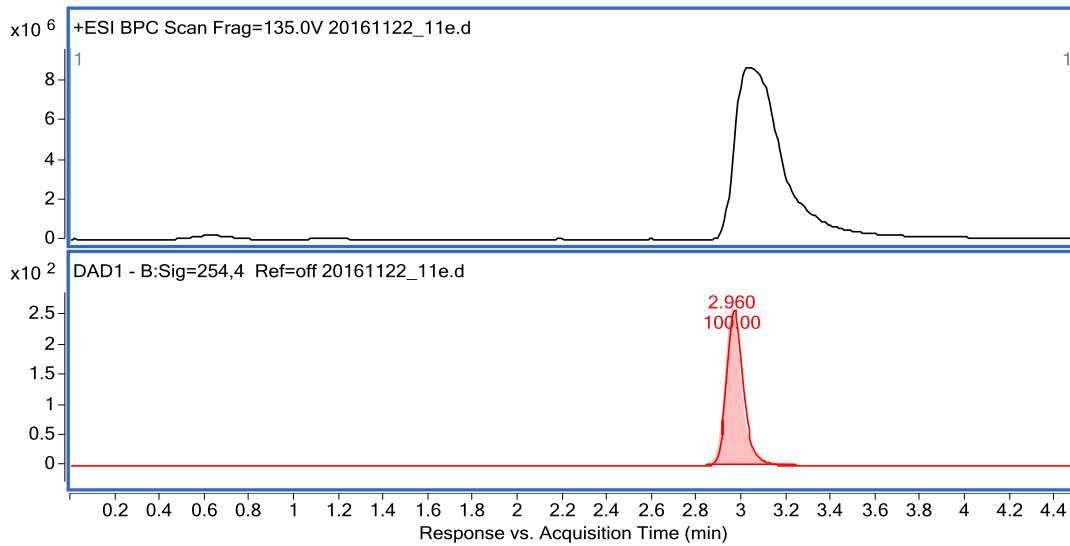

LC/MS – 11e

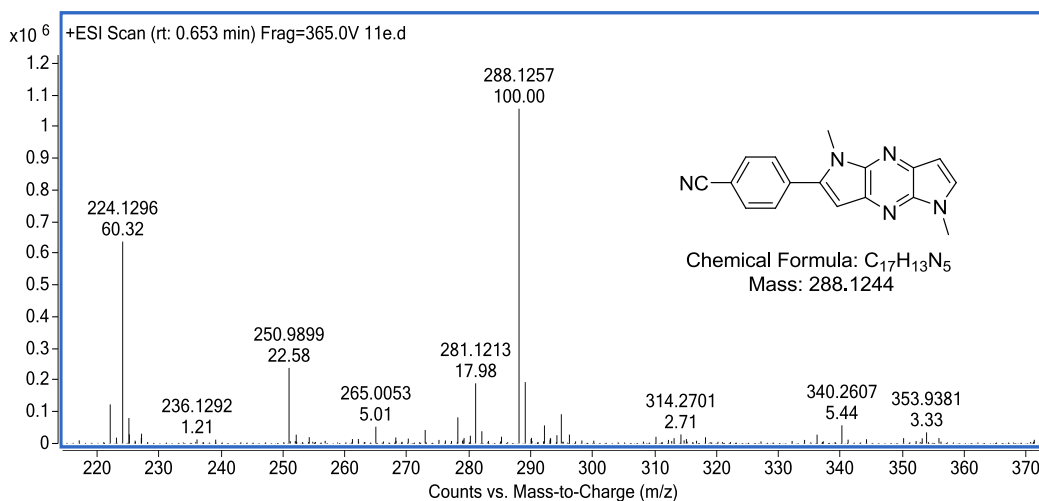

HRMS – 11e

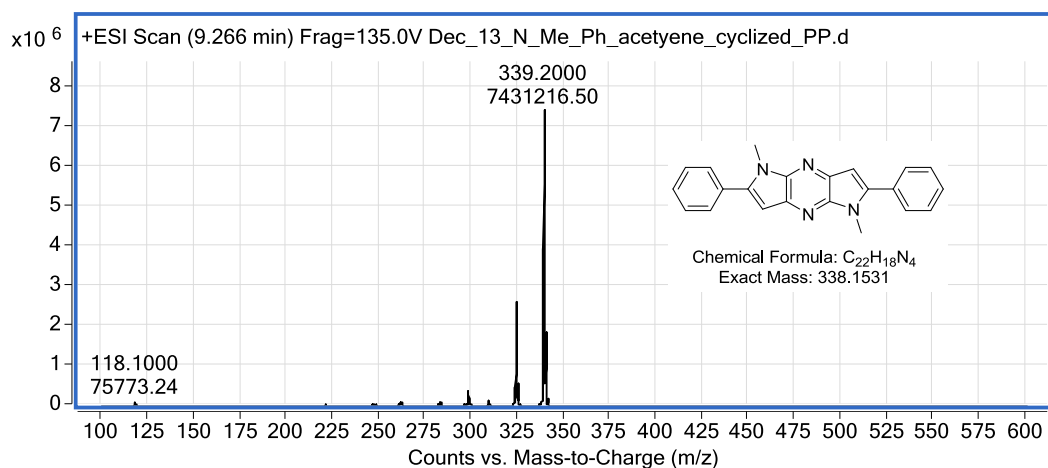
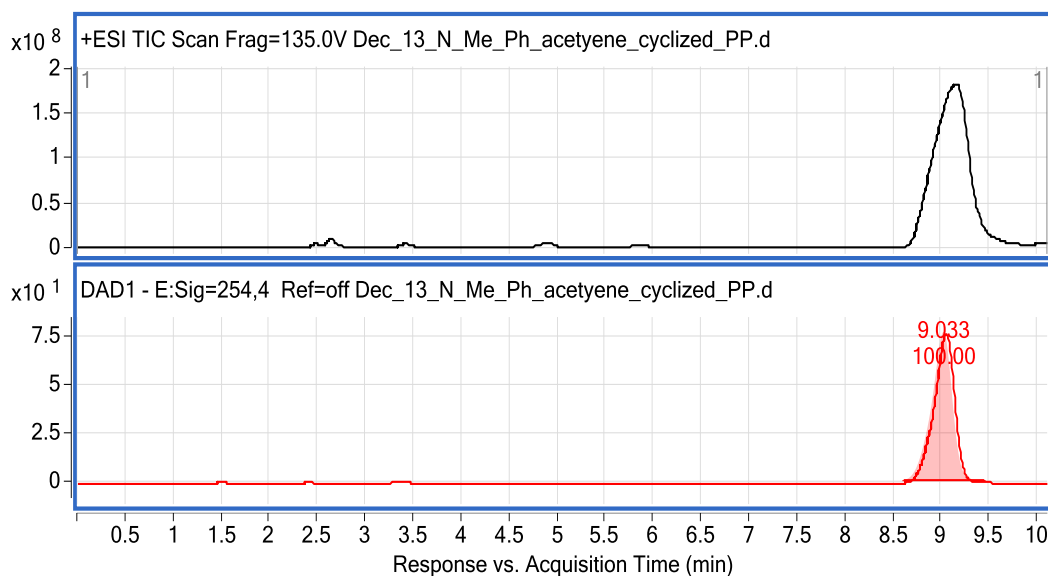

LC/MS – 11f

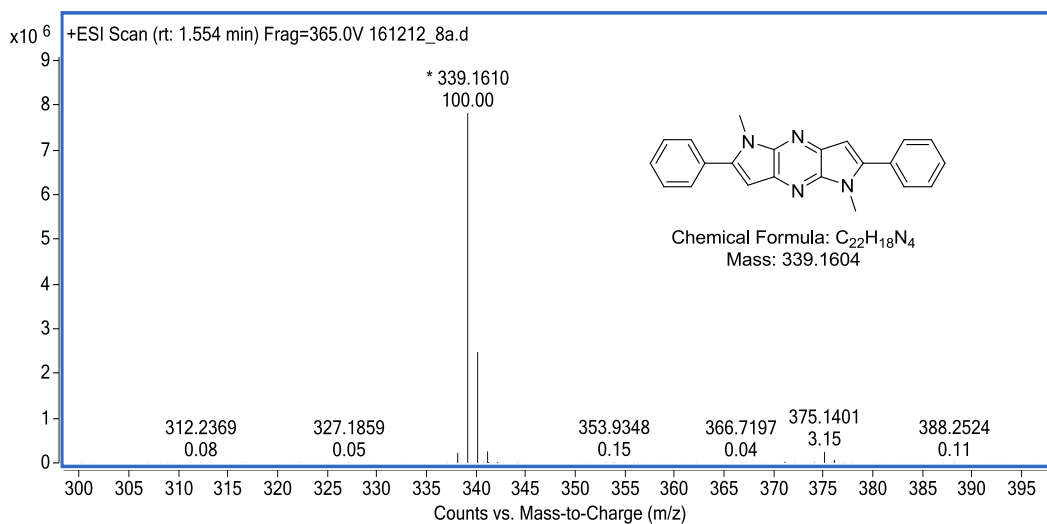

HR/MS – 11f

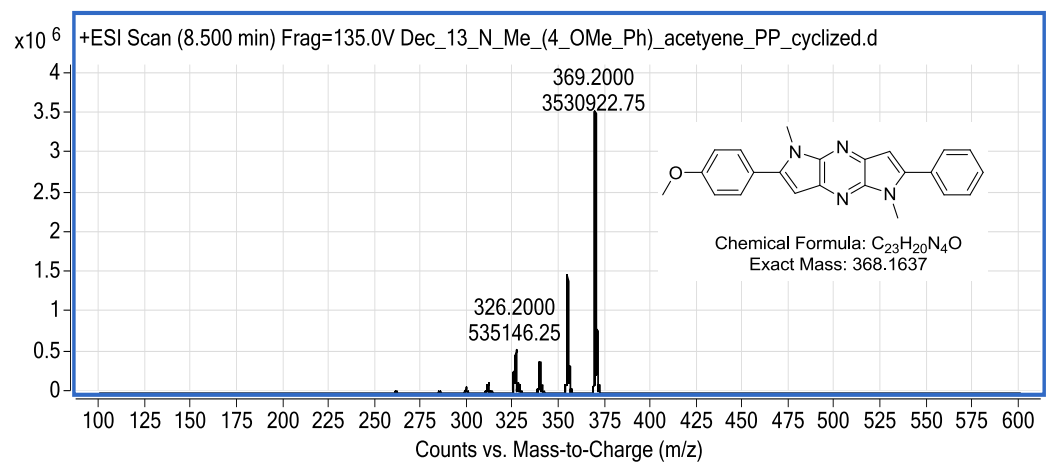
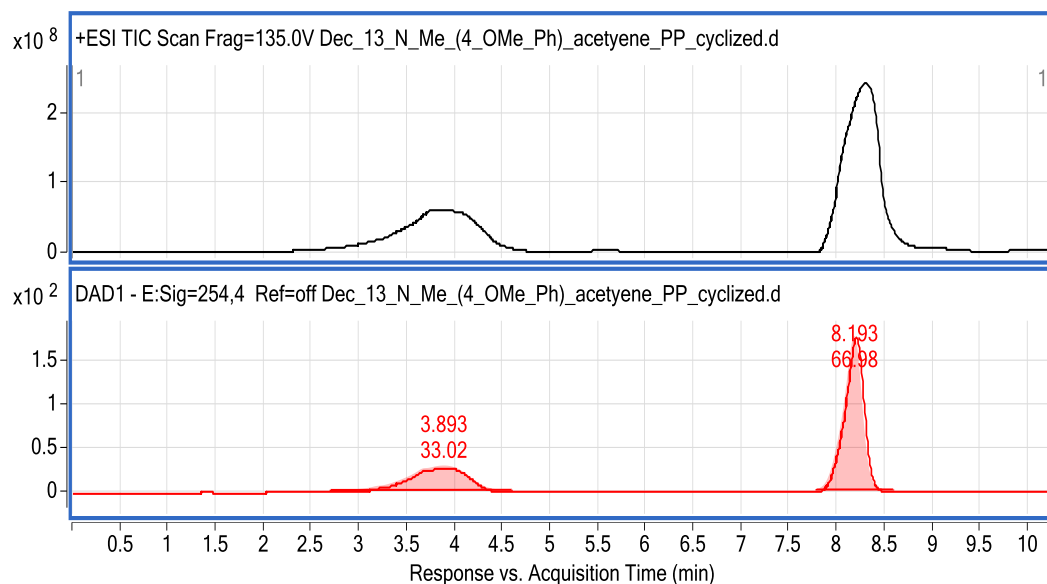

LC/MS – 11g

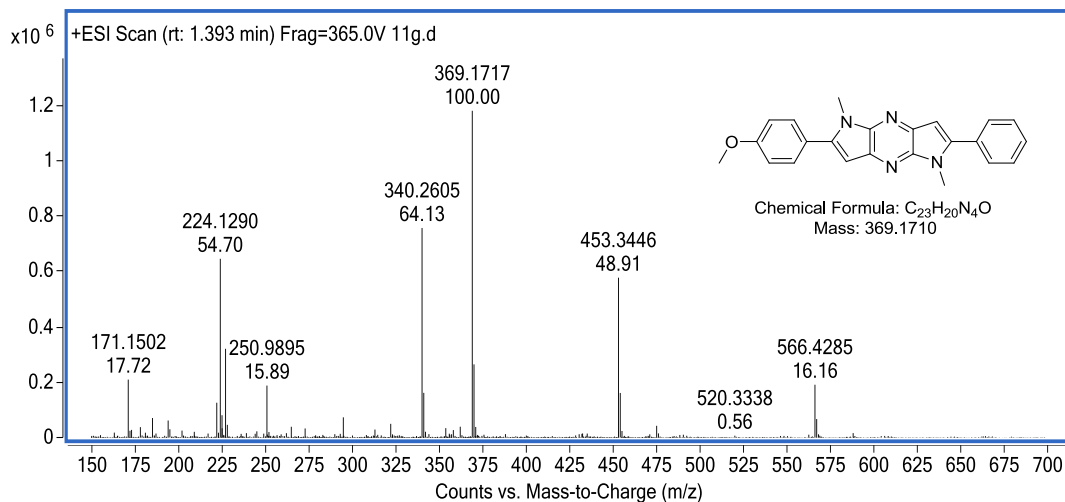

HRMS – 11g

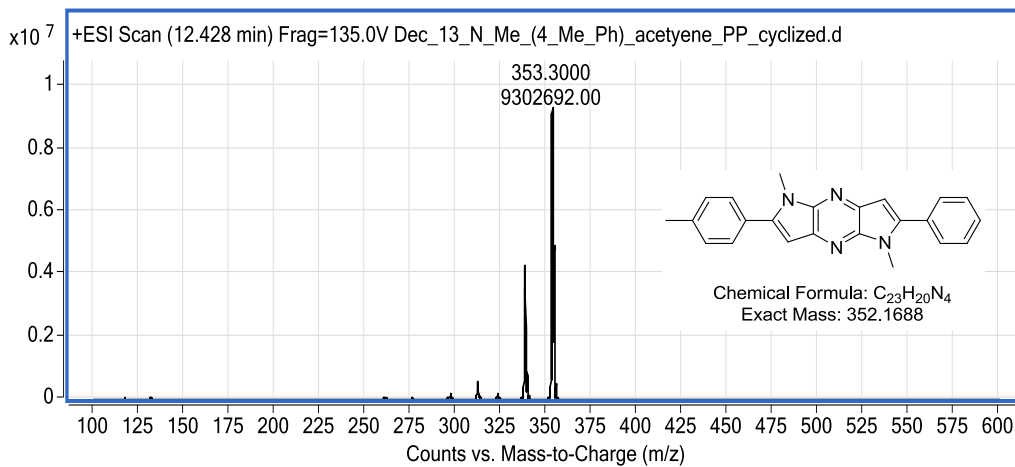
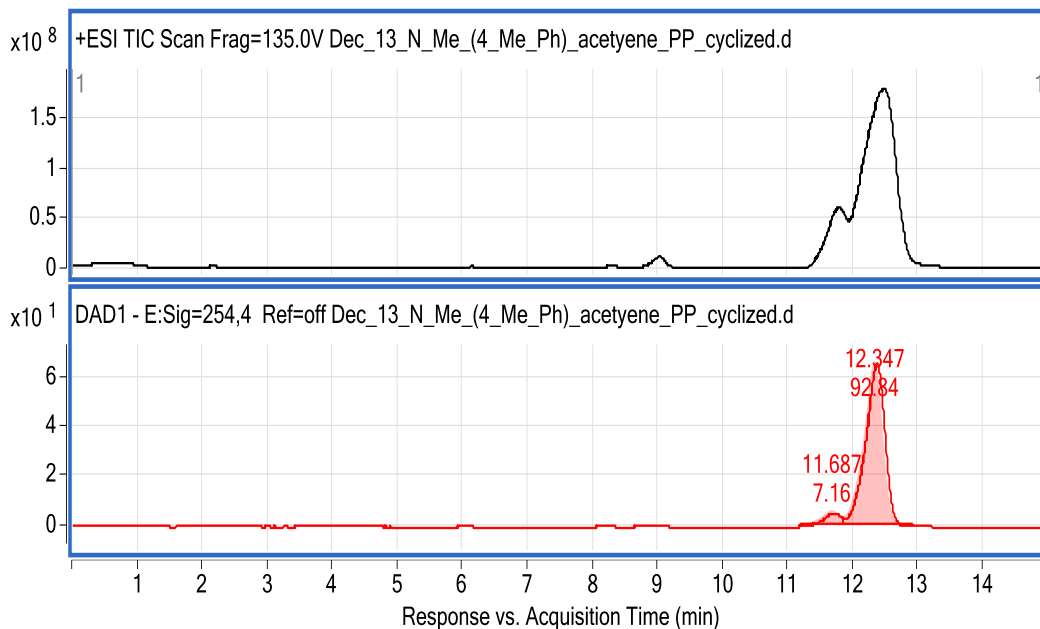

LC/MS – 11h

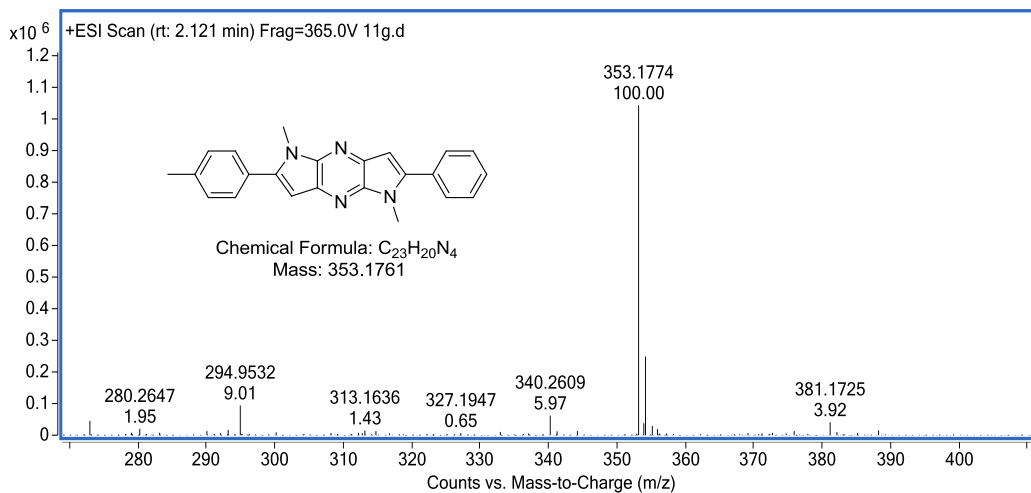

HRMS – 11h

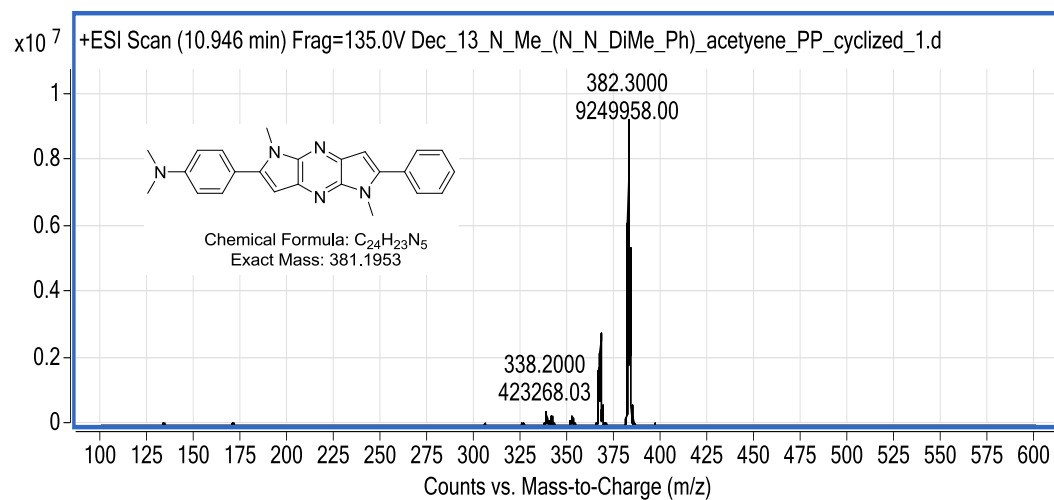
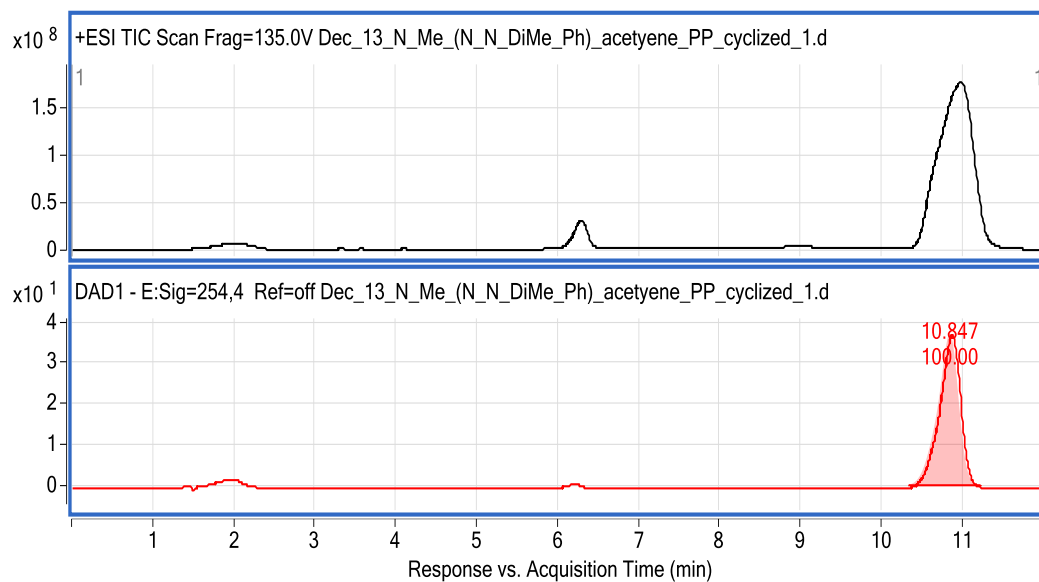

LC/MS – 11i

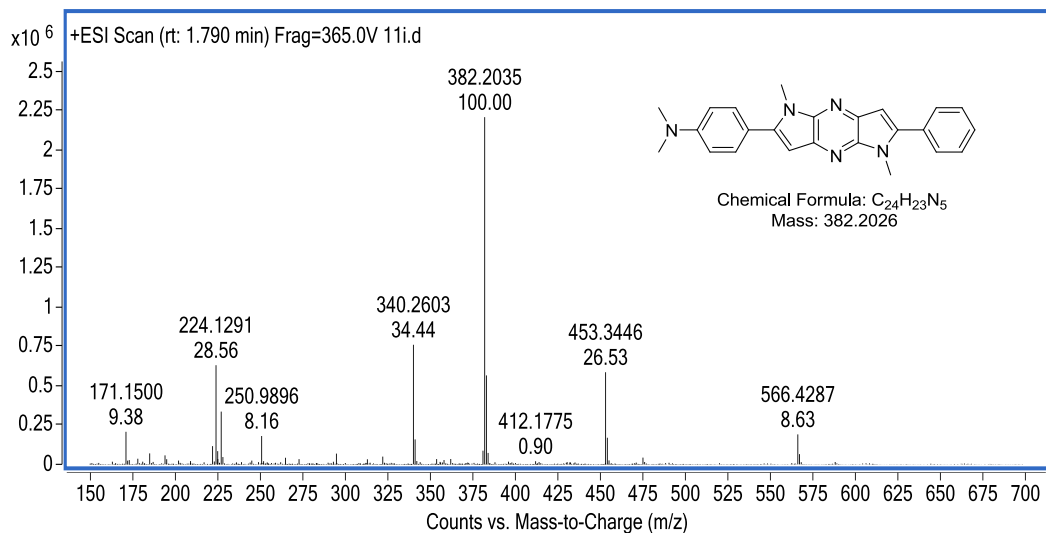

HR/MS – 11i

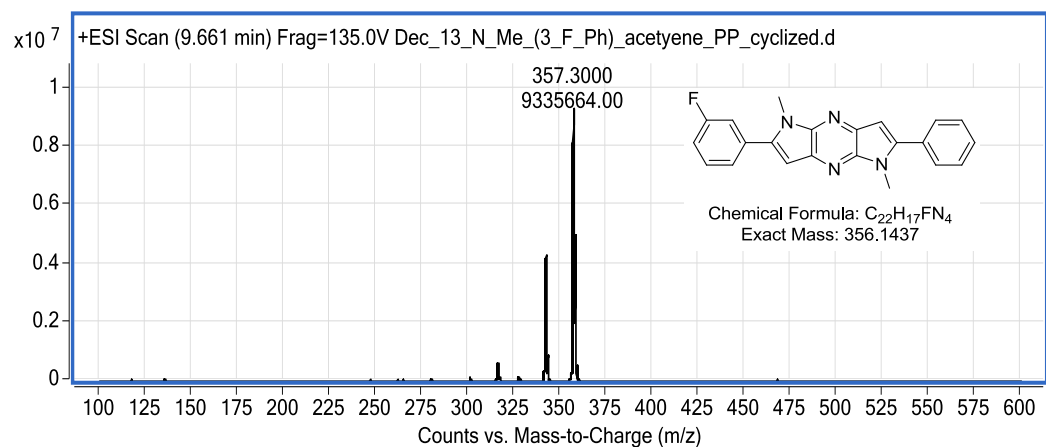
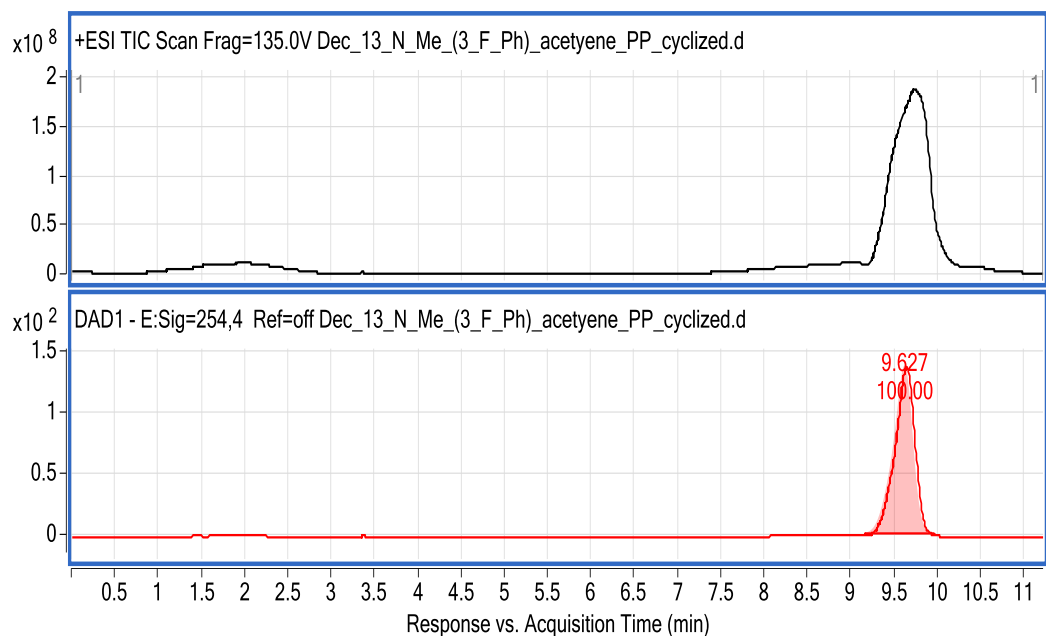

LC/MS – 11j

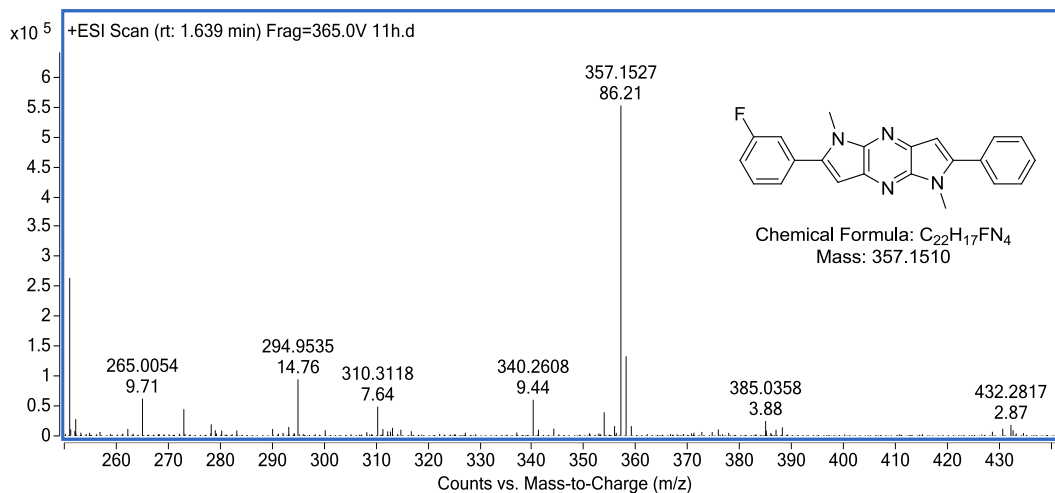

HR/MS – 11j

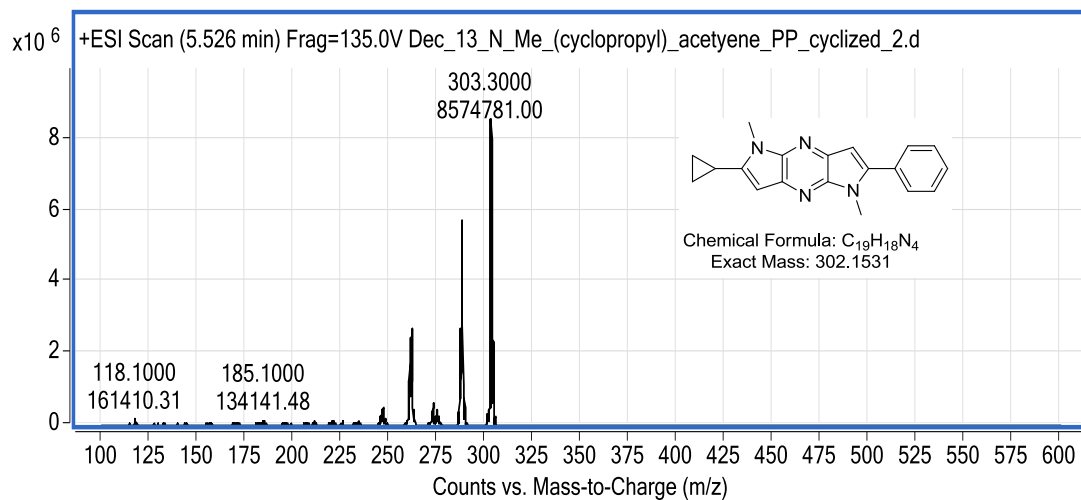
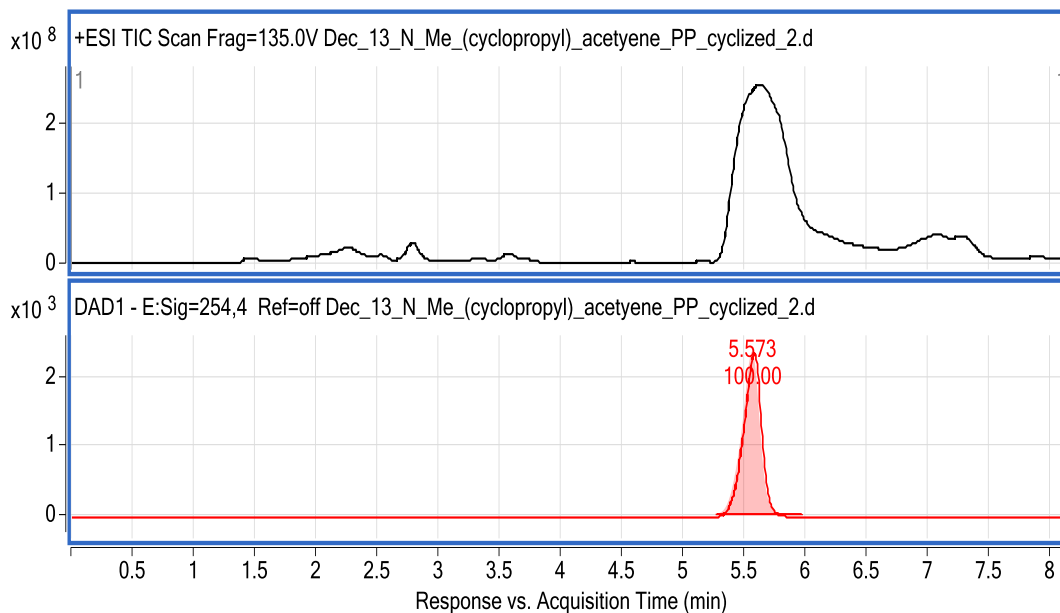

LC/MS – 11k

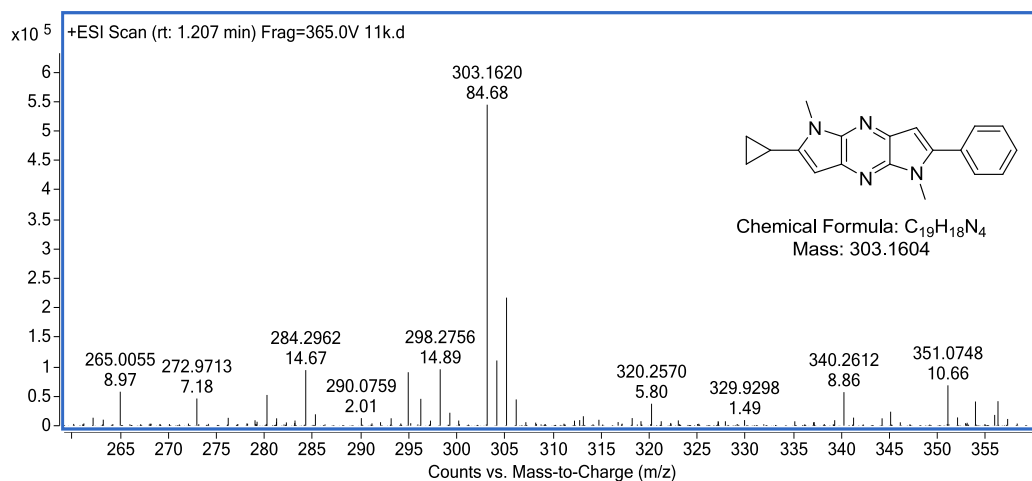

HR/MS – 11k

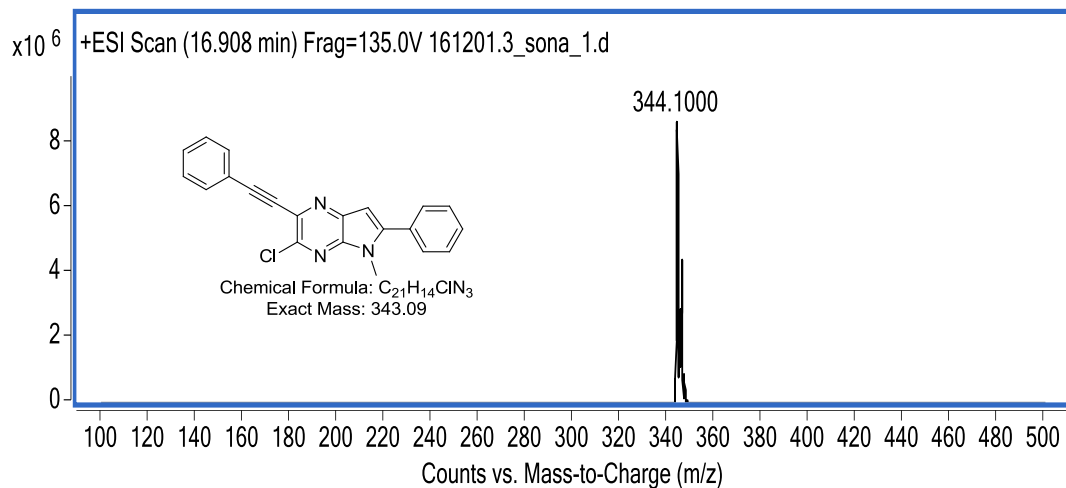
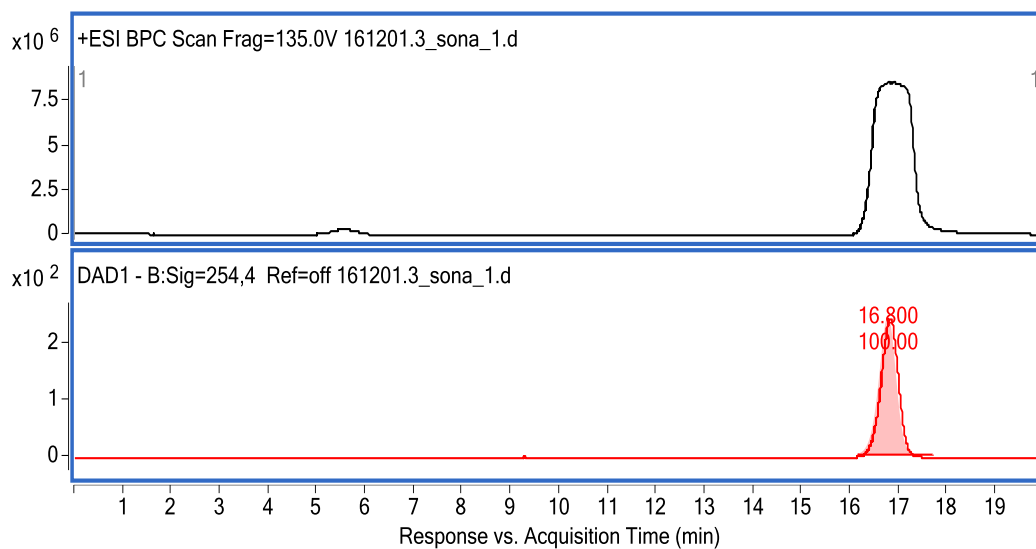

LC/MS – 12b

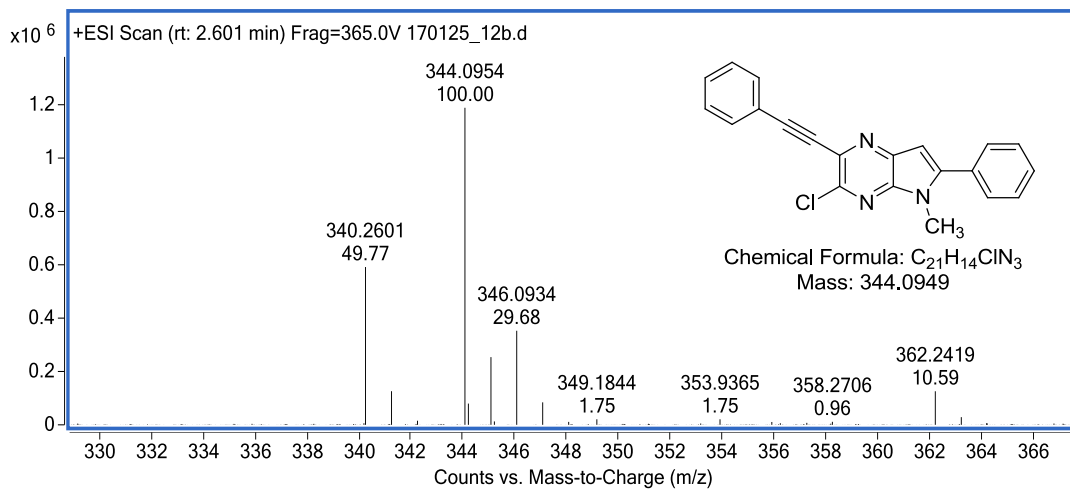

HR/MS – 12b

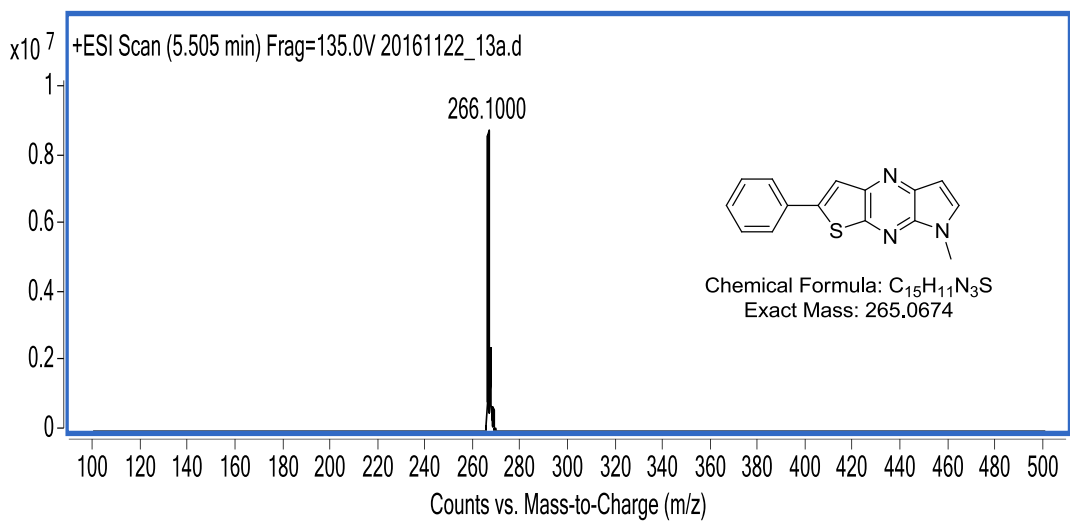
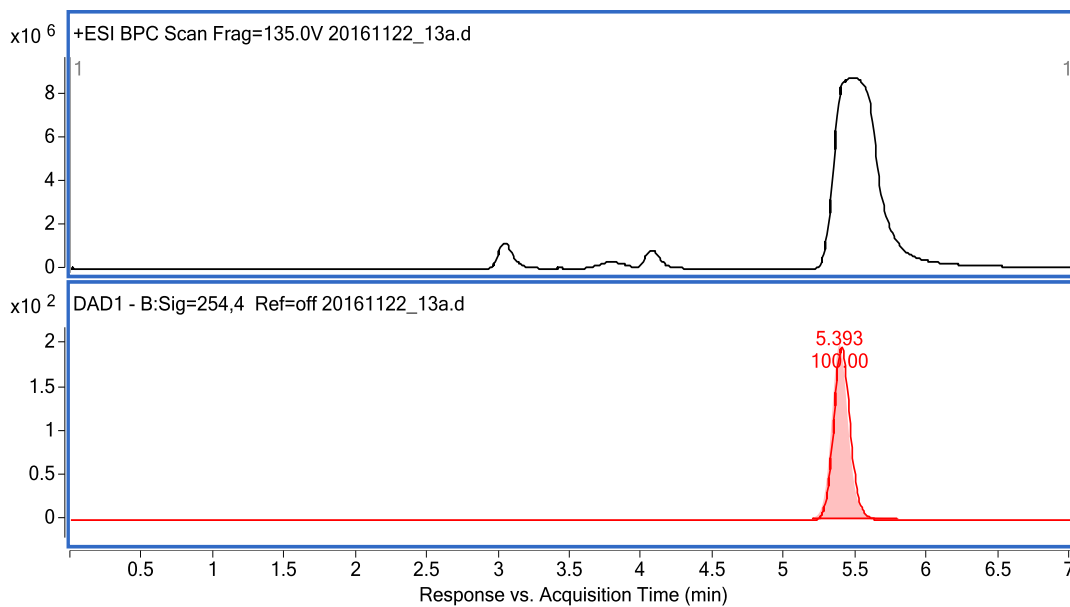

LC/MS – 13a

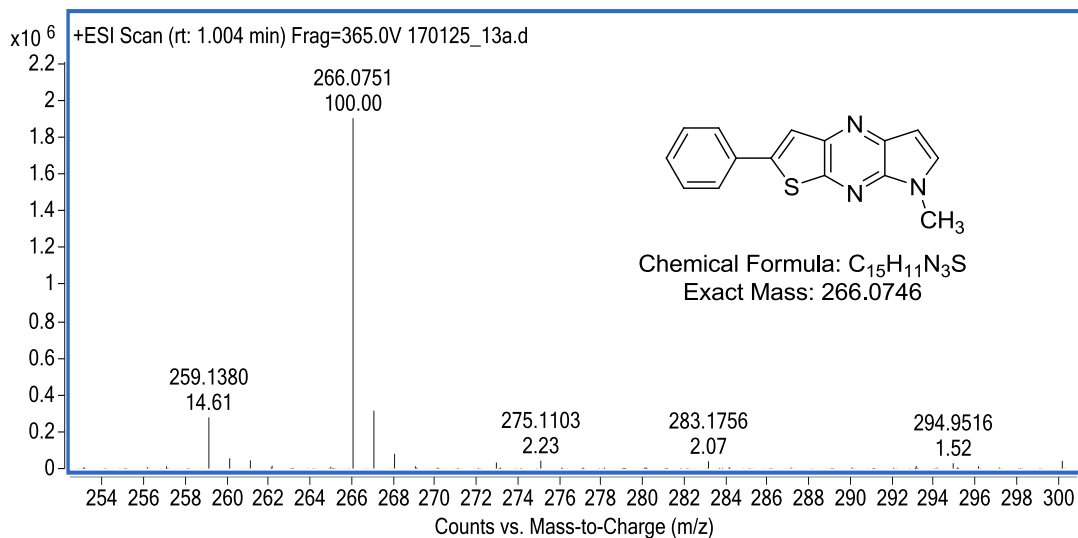

HRMS – 13a

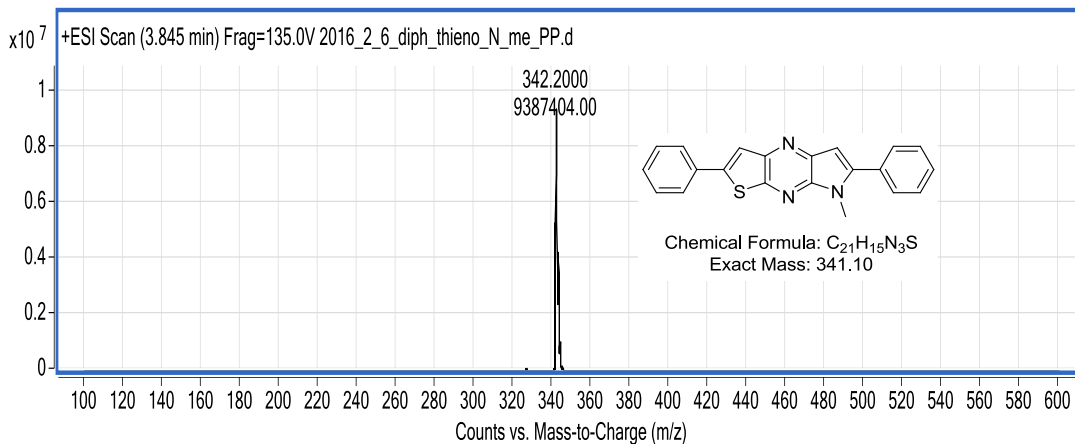
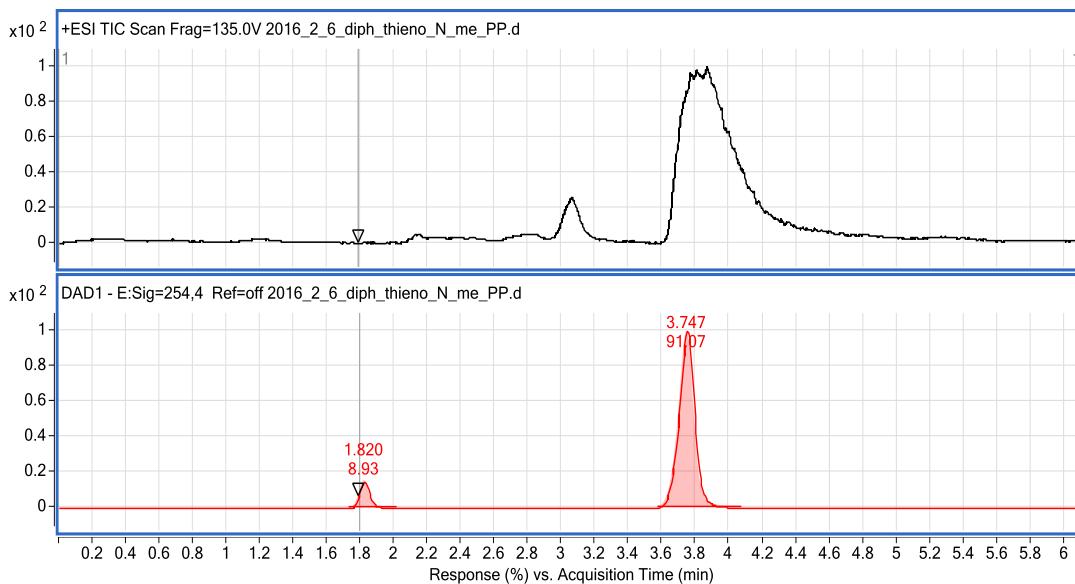

LC/MS – 13b

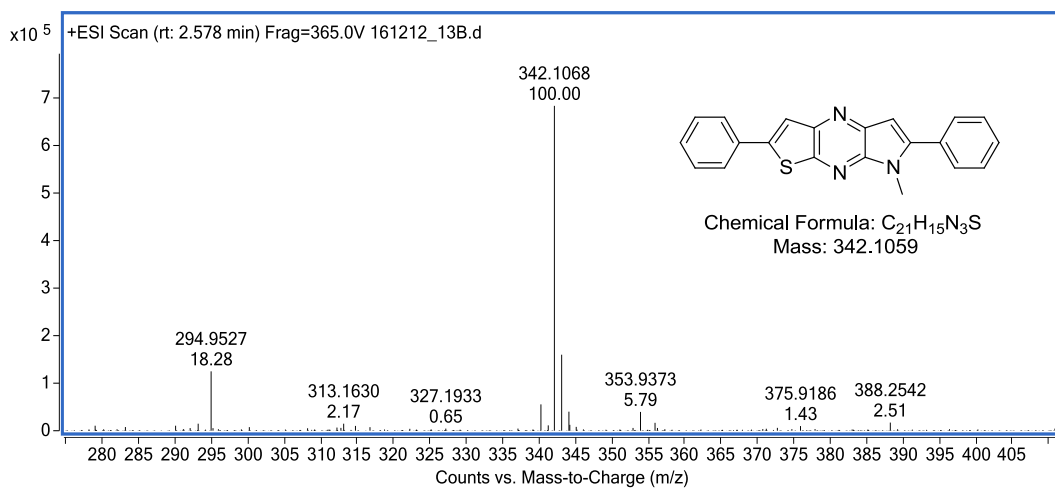

HR/MS – 13b

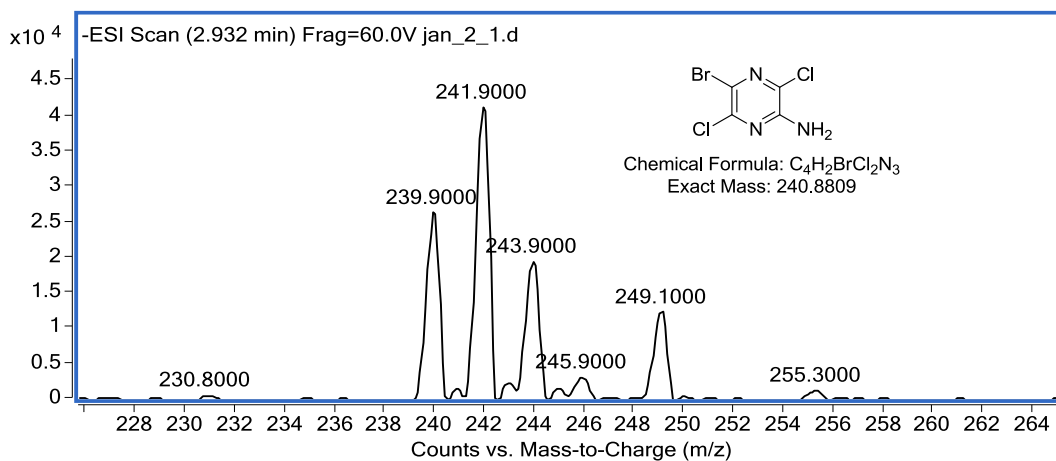
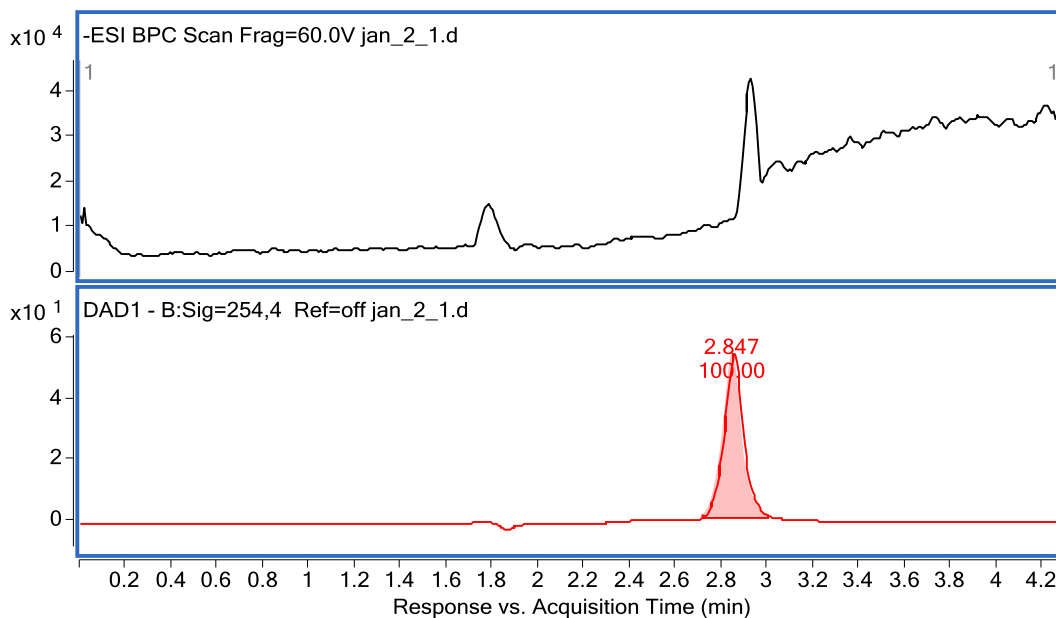

LC/MS – 15

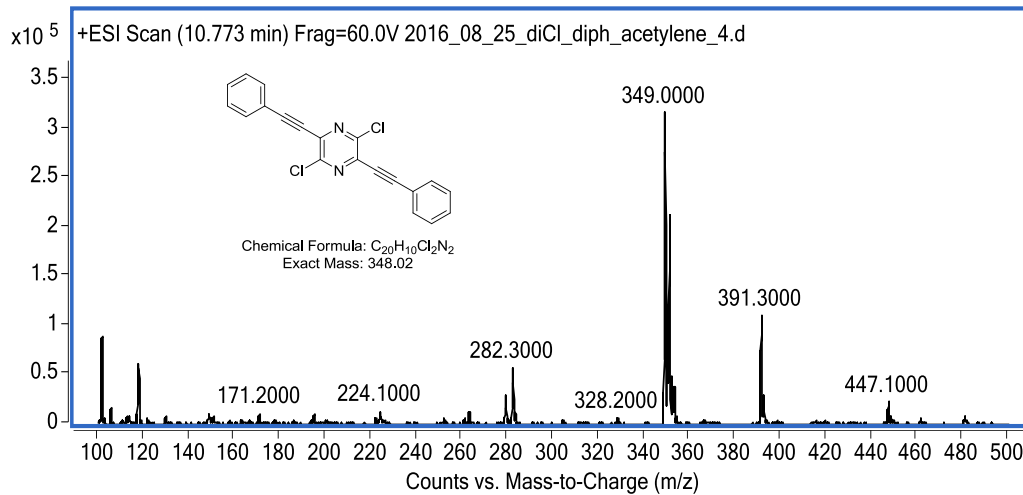
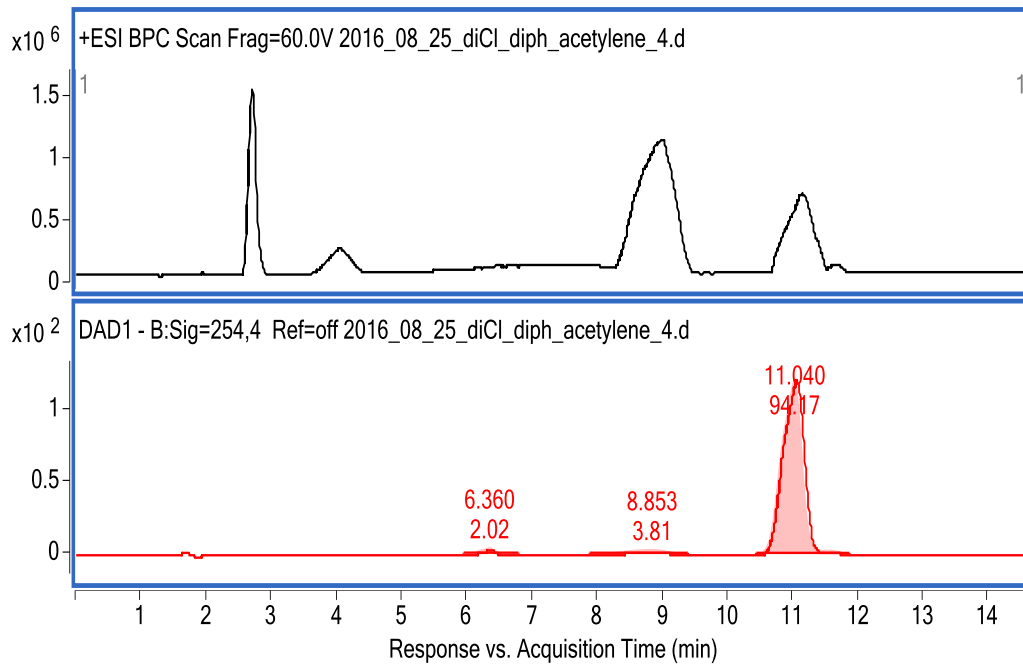

LC/MS - 17

Single crystal XRD data

Table 1. Crystal data and structure refinement for compound 6f

Identification code	20161123_0m	
Empirical formula	C ₁₇ H ₁₆ N ₄	
Formula weight	276.34	
Temperature	296(1) K	
Wavelength	0.71073 Å	
Crystal system	Monoclinic	
Space group	P2(1)/n	
Unit cell dimensions	a = 9.6046(4) Å	α = 90°.
	b = 10.6651(5) Å	β = 100.530(3)°.
	c = 14.3071(6) Å	γ = 90°.
Volume	1440.85(11) Å ³	
Z	4	
Density (calculated)	1.274 Mg/m ³	
Absorption coefficient	0.079 mm ⁻¹	
F(000)	584	
Crystal size	0.40 x 0.30 x 0.16 mm ³	
Theta range for data collection	2.37 to 28.33°	
Index ranges	-12 ≤ h ≤ 12, 0 ≤ k ≤ 14, 0 ≤ l ≤ 19	
Reflections collected	3579	
Independent reflections	3579 [R(int) = 0.0000]	
Completeness to theta = 28.33°	99.6 %	
Absorption correction	Multi-scan	
Max. and min. transmission	0.9875 and 0.9692	
Refinement method	Full-matrix least-squares on F ²	
Data / restraints / parameters	3579 / 0 / 208	
Goodness-of-fit on F ²	1.123	
Final R indices [I > 2σ(I)]	R1 = 0.0597, wR2 = 0.1485	
R indices (all data)	R1 = 0.0793, wR2 = 0.1617	
Largest diff. peak and hole	0.283 and -0.264 e.Å ⁻³	

Table 2. Atomic coordinates ($\times 10^4$) and equivalent isotropic displacement parameters ($\text{\AA}^2 \times 10^3$) for compound 6f. $U(\text{eq})$ is defined as one third of the trace of the orthogonalized U^{ij} tensor.

	x	y	z	$U(\text{eq})$
N(1)	2022(2)	4912(1)	-452(1)	52(1)
N(2)	3250(1)	6650(1)	398(1)	47(1)
N(3)	3945(1)	8684(1)	1042(1)	47(1)
N(4)	650(2)	7984(1)	-433(1)	53(1)
C(1)	2136(2)	6134(2)	-162(1)	45(1)
C(2)	3012(2)	7864(2)	518(1)	43(1)
C(3)	3301(2)	9863(2)	1001(1)	46(1)
C(4)	1974(2)	9791(2)	458(1)	52(1)
C(5)	1760(2)	8536(2)	130(1)	47(1)
C(6)	860(2)	6763(2)	-579(1)	48(1)
C(7)	-12(2)	5845(2)	-1125(1)	56(1)
C(8)	720(2)	4760(2)	-1028(1)	57(1)
C(9)	3064(3)	3948(2)	-153(2)	74(1)
C(10)	5328(2)	8326(2)	1556(2)	65(1)
C(11)	3989(2)	10976(2)	1486(1)	46(1)
C(12)	5364(2)	11335(2)	1424(1)	54(1)
C(13)	5937(2)	12433(2)	1840(1)	58(1)
C(14)	5169(2)	13219(2)	2331(1)	55(1)
C(15)	3810(2)	12848(2)	2404(1)	56(1)
C(16)	3227(2)	11755(2)	1991(1)	52(1)
C(17)	5772(3)	14444(2)	2751(2)	84(1)

Table 3. Bond lengths [\AA] and angles [$^\circ$] for compound 6f.

N(1)-C(1)	1.365(2)
N(1)-C(8)	1.376(2)
N(1)-C(9)	1.445(3)
N(2)-C(2)	1.332(2)
N(2)-C(1)	1.332(2)
N(3)-C(2)	1.372(2)
N(3)-C(3)	1.398(2)
N(3)-C(10)	1.447(2)
N(4)-C(6)	1.340(2)
N(4)-C(5)	1.348(2)
C(1)-C(6)	1.428(2)
C(2)-C(5)	1.422(2)
C(3)-C(4)	1.368(2)
C(3)-C(11)	1.470(2)
C(4)-C(5)	1.422(2)
C(4)-H(4B)	0.9300
C(6)-C(7)	1.425(2)
C(7)-C(8)	1.347(3)
C(7)-H(7A)	0.9300
C(8)-H(8A)	0.9300
C(9)-H(9A)	1.00(3)
C(9)-H(9B)	0.96(3)
C(9)-H(9C)	0.94(3)
C(10)-H(10A)	1.02(3)
C(10)-H(10B)	1.05(3)
C(10)-H(10C)	0.92(3)
C(11)-C(12)	1.393(2)
C(11)-C(16)	1.393(2)
C(12)-C(13)	1.381(3)
C(12)-H(12A)	0.9300
C(13)-C(14)	1.389(3)
C(13)-H(13A)	0.9300
C(14)-C(15)	1.386(3)
C(14)-C(17)	1.509(3)
C(15)-C(16)	1.379(3)
C(15)-H(15A)	0.9300

C(16)-H(16A)	0.9300
C(17)-H(17A)	0.9600
C(17)-H(17B)	0.9600
C(17)-H(17C)	0.9600
C(1)-N(1)-C(8)	107.92(15)
C(1)-N(1)-C(9)	125.25(16)
C(8)-N(1)-C(9)	126.74(17)
C(2)-N(2)-C(1)	110.00(13)
C(2)-N(3)-C(3)	108.06(13)
C(2)-N(3)-C(10)	123.86(15)
C(3)-N(3)-C(10)	128.07(15)
C(6)-N(4)-C(5)	113.07(14)
N(2)-C(1)-N(1)	125.99(15)
N(2)-C(1)-C(6)	126.14(15)
N(1)-C(1)-C(6)	107.86(15)
N(2)-C(2)-N(3)	125.44(14)
N(2)-C(2)-C(5)	126.27(15)
N(3)-C(2)-C(5)	108.29(14)
C(4)-C(3)-N(3)	109.47(14)
C(4)-C(3)-C(11)	127.24(15)
N(3)-C(3)-C(11)	123.30(14)
C(3)-C(4)-C(5)	107.65(15)
C(3)-C(4)-H(4B)	126.2
C(5)-C(4)-H(4B)	126.2
N(4)-C(5)-C(4)	131.25(15)
N(4)-C(5)-C(2)	122.23(15)
C(4)-C(5)-C(2)	106.52(14)
N(4)-C(6)-C(7)	131.50(16)
N(4)-C(6)-C(1)	122.28(15)
C(7)-C(6)-C(1)	106.22(15)
C(8)-C(7)-C(6)	106.88(16)
C(8)-C(7)-H(7A)	126.6
C(6)-C(7)-H(7A)	126.6
C(7)-C(8)-N(1)	111.12(16)
C(7)-C(8)-H(8A)	124.4
N(1)-C(8)-H(8A)	124.4
N(1)-C(9)-H(9A)	108.2(18)

N(1)-C(9)-H(9B)	113.0(18)
H(9A)-C(9)-H(9B)	106(2)
N(1)-C(9)-H(9C)	111.7(18)
H(9A)-C(9)-H(9C)	108(2)
H(9B)-C(9)-H(9C)	110(2)
N(3)-C(10)-H(10A)	111.0(14)
N(3)-C(10)-H(10B)	109.1(14)
H(10A)-C(10)-H(10B)	105(2)
N(3)-C(10)-H(10C)	107.1(18)
H(10A)-C(10)-H(10C)	116(2)
H(10B)-C(10)-H(10C)	109(2)
C(12)-C(11)-C(16)	117.56(16)
C(12)-C(11)-C(3)	122.82(15)
C(16)-C(11)-C(3)	119.51(15)
C(13)-C(12)-C(11)	120.89(17)
C(13)-C(12)-H(12A)	119.6
C(11)-C(12)-H(12A)	119.6
C(12)-C(13)-C(14)	121.54(17)
C(12)-C(13)-H(13A)	119.2
C(14)-C(13)-H(13A)	119.2
C(15)-C(14)-C(13)	117.42(17)
C(15)-C(14)-C(17)	121.03(19)
C(13)-C(14)-C(17)	121.54(19)
C(16)-C(15)-C(14)	121.53(17)
C(16)-C(15)-H(15A)	119.2
C(14)-C(15)-H(15A)	119.2
C(15)-C(16)-C(11)	121.05(16)
C(15)-C(16)-H(16A)	119.5
C(11)-C(16)-H(16A)	119.5
C(14)-C(17)-H(17A)	109.5
C(14)-C(17)-H(17B)	109.5
H(17A)-C(17)-H(17B)	109.5
C(14)-C(17)-H(17C)	109.5
H(17A)-C(17)-H(17C)	109.5
H(17B)-C(17)-H(17C)	109.5

Symmetry transformations used to generate equivalent atoms:

Table 4. Anisotropic displacement parameters ($\text{\AA}^2 \times 10^3$) for compound 6f. The anisotropic displacement factor exponent takes the form: $-2\pi^2 [h^2 a^{*2} U^{11} + \dots + 2 h k a^* b^* U^{12}]$

	U^{11}	U^{22}	U^{33}	U^{23}	U^{13}	U^{12}
N(1)	59(1)	45(1)	54(1)	-8(1)	13(1)	3(1)
N(2)	46(1)	45(1)	49(1)	-4(1)	9(1)	8(1)
N(3)	43(1)	45(1)	51(1)	-4(1)	5(1)	8(1)
N(4)	49(1)	46(1)	60(1)	3(1)	2(1)	4(1)
C(1)	50(1)	43(1)	44(1)	0(1)	15(1)	5(1)
C(2)	43(1)	43(1)	45(1)	0(1)	10(1)	5(1)
C(3)	47(1)	43(1)	50(1)	0(1)	11(1)	6(1)
C(4)	48(1)	42(1)	63(1)	3(1)	4(1)	8(1)
C(5)	45(1)	44(1)	51(1)	4(1)	7(1)	6(1)
C(6)	49(1)	48(1)	47(1)	2(1)	9(1)	2(1)
C(7)	57(1)	58(1)	51(1)	-2(1)	3(1)	-3(1)
C(8)	64(1)	56(1)	50(1)	-9(1)	12(1)	-6(1)
C(9)	79(2)	52(1)	90(2)	-13(1)	12(1)	18(1)
C(10)	52(1)	60(1)	75(1)	-18(1)	-8(1)	16(1)
C(11)	50(1)	43(1)	46(1)	2(1)	8(1)	4(1)
C(12)	54(1)	56(1)	54(1)	-2(1)	16(1)	2(1)
C(13)	53(1)	62(1)	60(1)	3(1)	11(1)	-8(1)
C(14)	59(1)	51(1)	51(1)	0(1)	-2(1)	0(1)
C(15)	59(1)	51(1)	56(1)	-6(1)	8(1)	8(1)
C(16)	48(1)	48(1)	60(1)	-3(1)	12(1)	3(1)
C(17)	82(2)	64(1)	100(2)	-21(1)	2(1)	-13(1)

Table 5. Hydrogen coordinates ($\times 10^4$) and isotropic displacement parameters ($\text{\AA}^2 \times 10^3$) for compound 6f.

	x	y	z	U(eq)
H(4B)	1328	10446	328	62
H(7A)	-913	5970	-1480	67
H(8A)	388	4007	-1313	68
H(9A)	2610(30)	3120(30)	-330(20)	111
H(9B)	3390(30)	3930(30)	520(20)	111
H(9C)	3850(30)	4020(30)	-460(20)	111

H(10A)	5660(30)	8920(30)	2112(19)	97
H(10B)	6070(30)	8440(20)	1112(18)	97
H(10C)	5280(30)	7490(30)	1710(20)	97
H(12A)	5902	10830	1097	64
H(13A)	6858	12650	1791	70
H(15A)	3279	13348	2740	67
H(16A)	2310	11534	2049	63
H(17A)	5090	14855	3060	126
H(17B)	5990	14972	2253	126
H(17C)	6620	14286	3206	126

Table 6. Torsion angles [°] for compound 6f.

C(2)-N(2)-C(1)-N(1)	178.68(15)
C(2)-N(2)-C(1)-C(6)	-0.3(2)
C(8)-N(1)-C(1)-N(2)	-179.43(15)
C(9)-N(1)-C(1)-N(2)	3.8(3)
C(8)-N(1)-C(1)-C(6)	-0.33(18)
C(9)-N(1)-C(1)-C(6)	-177.12(19)
C(1)-N(2)-C(2)-N(3)	-179.00(14)
C(1)-N(2)-C(2)-C(5)	1.0(2)
C(3)-N(3)-C(2)-N(2)	-179.51(15)
C(10)-N(3)-C(2)-N(2)	-1.0(3)
C(3)-N(3)-C(2)-C(5)	0.53(18)
C(10)-N(3)-C(2)-C(5)	179.01(18)
C(2)-N(3)-C(3)-C(4)	0.15(19)
C(10)-N(3)-C(3)-C(4)	-178.25(19)
C(2)-N(3)-C(3)-C(11)	179.69(14)
C(10)-N(3)-C(3)-C(11)	1.3(3)
N(3)-C(3)-C(4)-C(5)	-0.8(2)
C(11)-C(3)-C(4)-C(5)	179.72(16)
C(6)-N(4)-C(5)-C(4)	-179.96(18)
C(6)-N(4)-C(5)-C(2)	0.0(2)
C(3)-C(4)-C(5)-N(4)	-178.97(17)
C(3)-C(4)-C(5)-C(2)	1.06(19)
N(2)-C(2)-C(5)-N(4)	-0.9(3)
N(3)-C(2)-C(5)-N(4)	179.05(15)
N(2)-C(2)-C(5)-C(4)	179.06(16)

N(3)-C(2)-C(5)-C(4)	-0.98(18)
C(5)-N(4)-C(6)-C(7)	-179.27(17)
C(5)-N(4)-C(6)-C(1)	0.6(2)
N(2)-C(1)-C(6)-N(4)	-0.6(3)
N(1)-C(1)-C(6)-N(4)	-179.66(15)
N(2)-C(1)-C(6)-C(7)	179.37(15)
N(1)-C(1)-C(6)-C(7)	0.27(18)
N(4)-C(6)-C(7)-C(8)	179.81(18)
C(1)-C(6)-C(7)-C(8)	-0.11(19)
C(6)-C(7)-C(8)-N(1)	-0.1(2)
C(1)-N(1)-C(8)-C(7)	0.3(2)
C(9)-N(1)-C(8)-C(7)	177.0(2)
C(4)-C(3)-C(11)-C(12)	-131.89(19)
N(3)-C(3)-C(11)-C(12)	48.6(2)
C(4)-C(3)-C(11)-C(16)	44.5(2)
N(3)-C(3)-C(11)-C(16)	-135.01(17)
C(16)-C(11)-C(12)-C(13)	-0.7(3)
C(3)-C(11)-C(12)-C(13)	175.74(16)
C(11)-C(12)-C(13)-C(14)	-0.3(3)
C(12)-C(13)-C(14)-C(15)	1.2(3)
C(12)-C(13)-C(14)-C(17)	-177.34(19)
C(13)-C(14)-C(15)-C(16)	-1.3(3)
C(17)-C(14)-C(15)-C(16)	177.31(19)
C(14)-C(15)-C(16)-C(11)	0.4(3)
C(12)-C(11)-C(16)-C(15)	0.6(3)
C(3)-C(11)-C(16)-C(15)	-175.91(16)

Symmetry transformations used to generate equivalent atoms: