

1

Data Supplement for:

2

3

Effect-based characterization of mixtures of

4

environmental pollutants in sediments

5

collected between the Arctic and Australia

6

Annika Jahnke, Anna Sobek, Melanie Bergmann, Jennifer Bräunig, Madlen

7

Landmann, Sabine Schäfer and Beate I. Escher

8

9

Table of Content

10

Page

11

12

Full concentration effect curves

13

14

Figure DS1. Logarithmic and linear concentration-effect curves for AhR S1

15

Figure DS2. Logarithmic and linear concentration-effect curves for AREc32 S12

16

Figure DS3. Logarithmic and linear concentration-effect curves for PPAR γ S24

17

Figure DS4. Logarithmic and linear concentration-effect curves for ER α S36

18

Figure DS5. Logarithmic and linear concentration-effect curves for GR S48

19

Figure DS6. Logarithmic and linear concentration-effect curves for PR S60

20

Figure DS7. Logarithmic and linear concentration-effect curves for AR S72

21

22

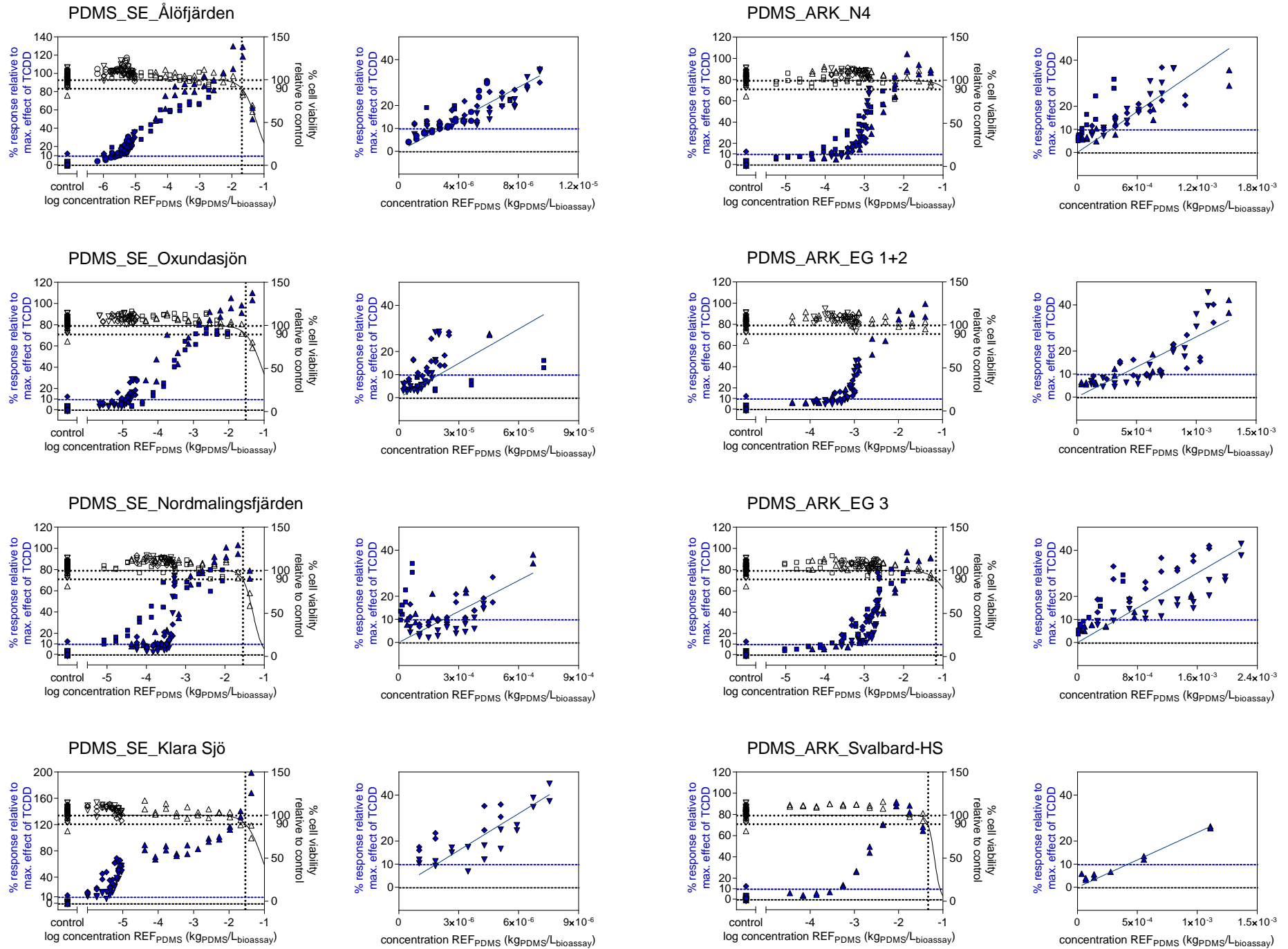

PDMS_ARK_Svalbard-RF2

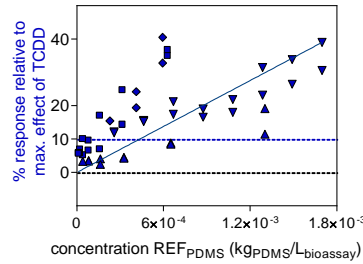
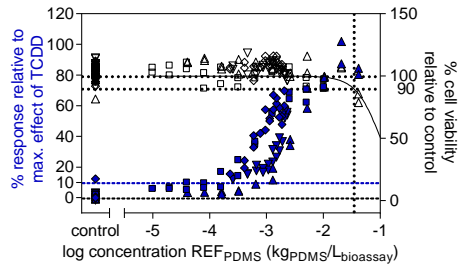

PDMS_ARK_Svalbard-WLH

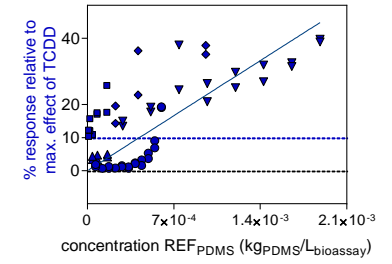
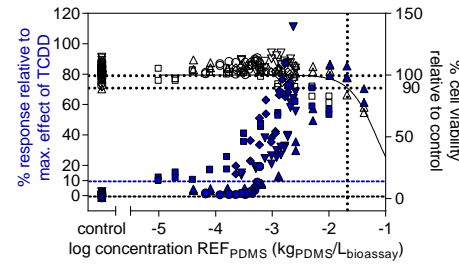

PDMS_ARK_Svalbard-HL1

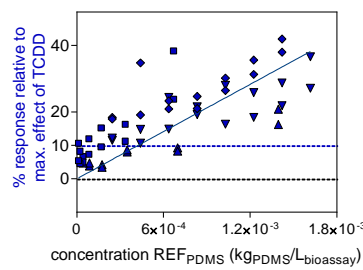
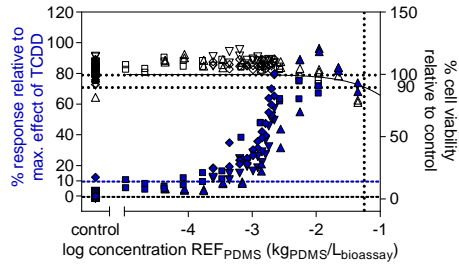

PDMS_AUS_Gladstone Harbour

n.a.

PDMS_ARK_Svalbard-HL2

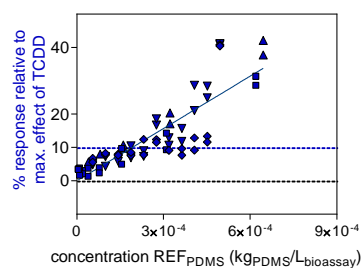
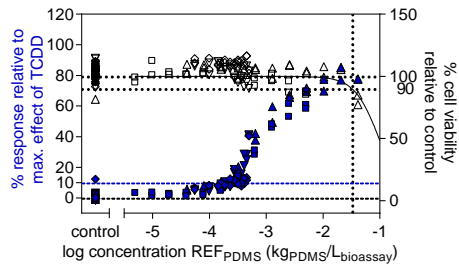

PDMS_AUS_Calliope River

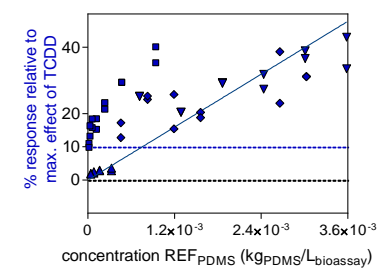
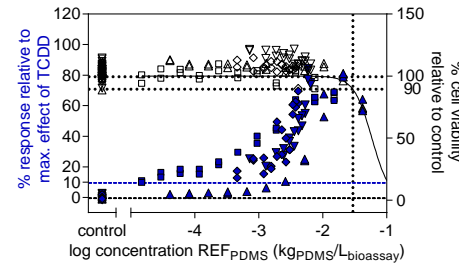

PDMS_ARK_Svalbard-KF4

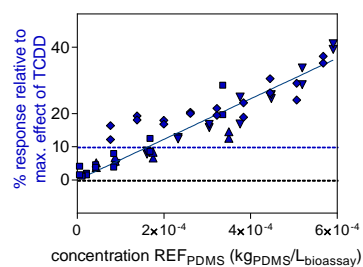
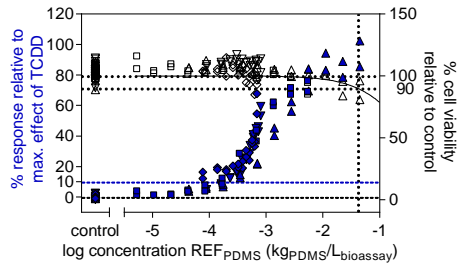

PDMS_AUS_Brisbane River

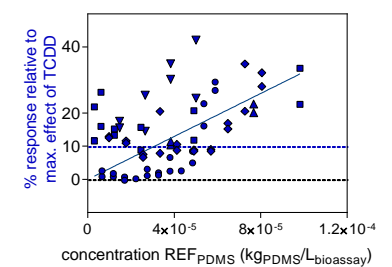
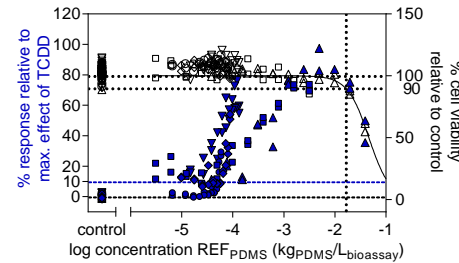

PDMS_AUS_Daintree River

n.a.

PDMS_DE_Marina

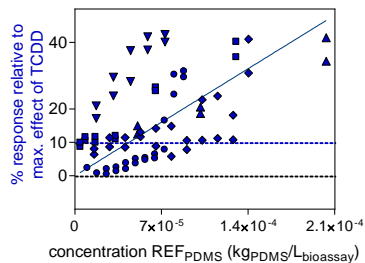
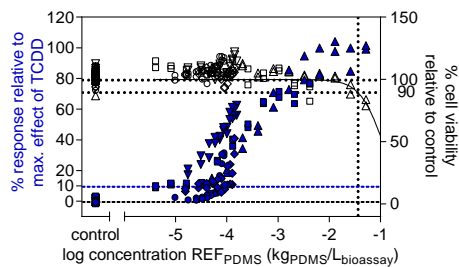

PDMS_DE_Lisdorf

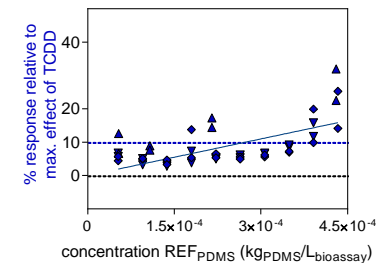
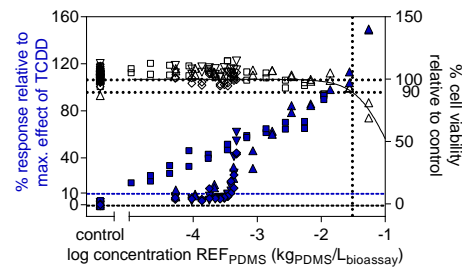

PDMS_DE_Dillingen

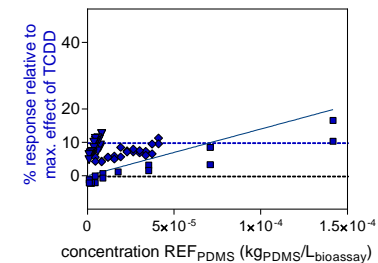
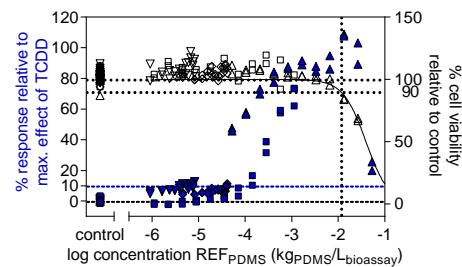

PDMS_DE_Saarbrücken

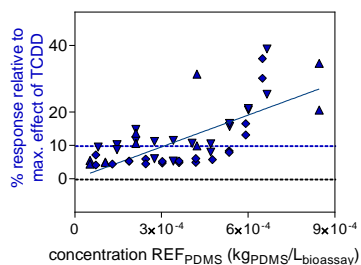
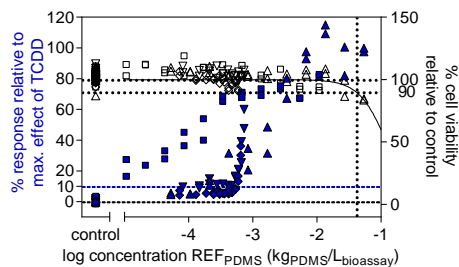

PDMS_DE_Rehlingen

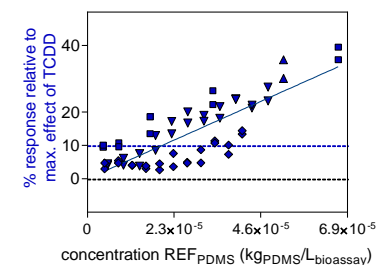
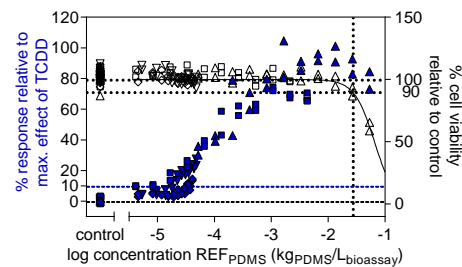

PDMS_DE_Völklingen

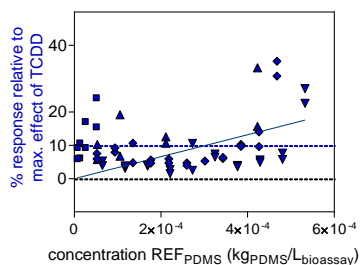
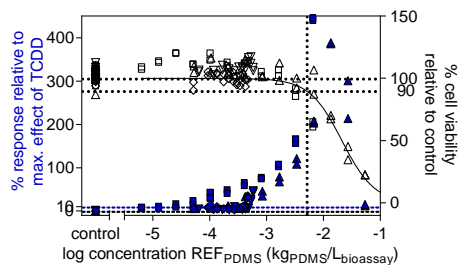

PDMS_DE_Mettlach

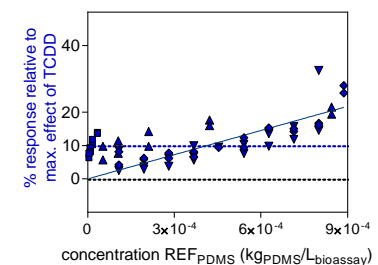
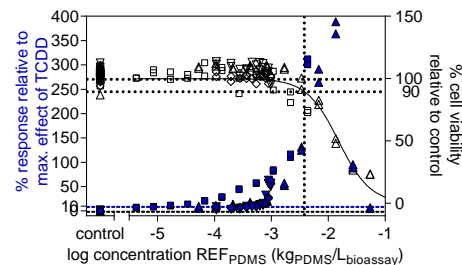

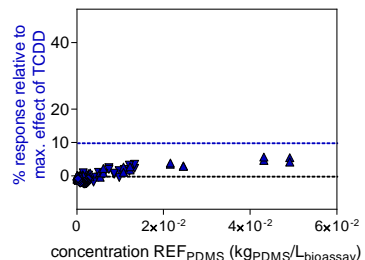
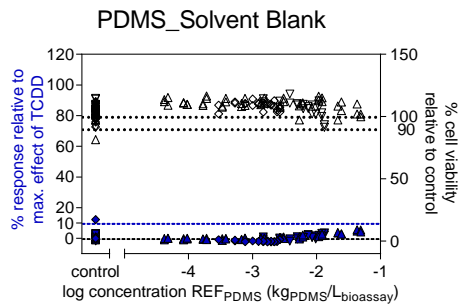
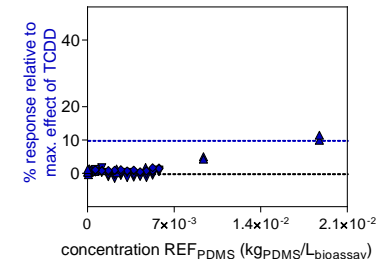
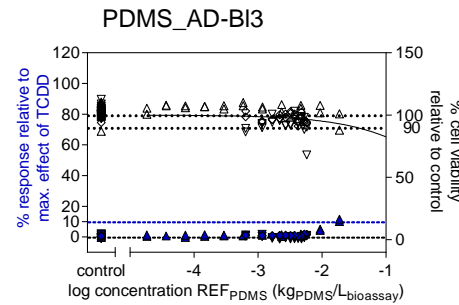
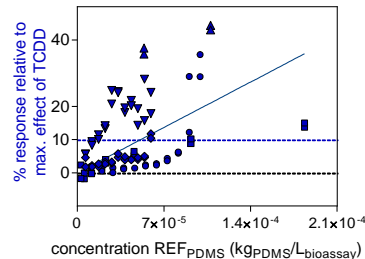
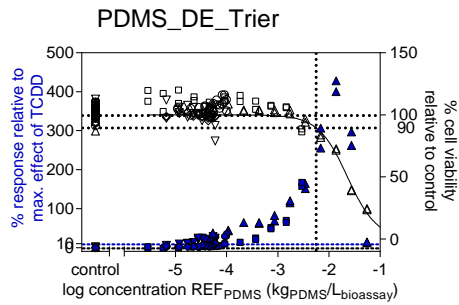
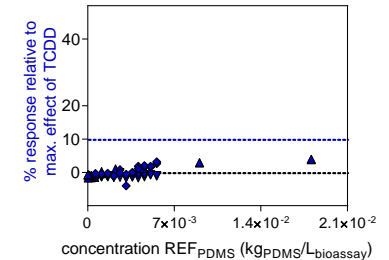
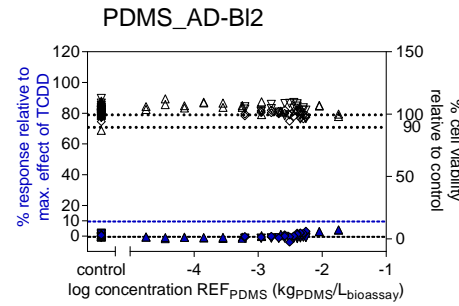
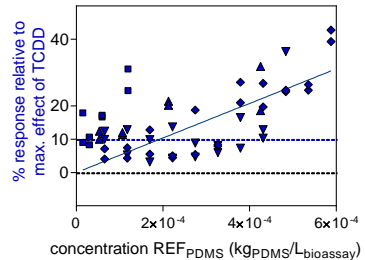
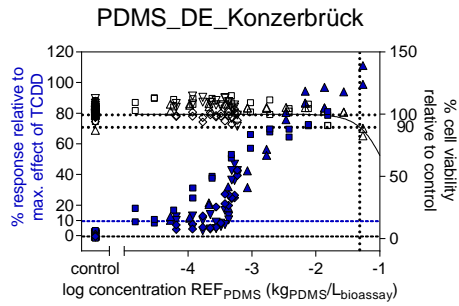
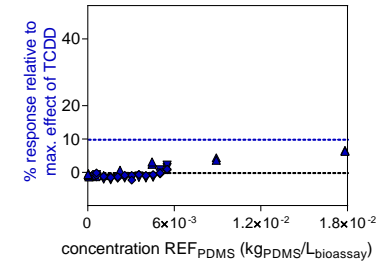
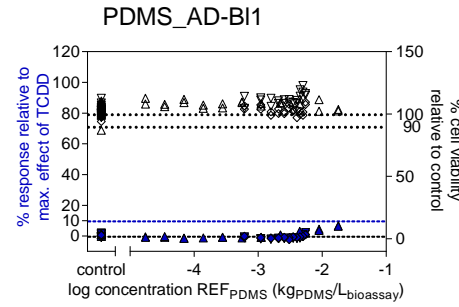
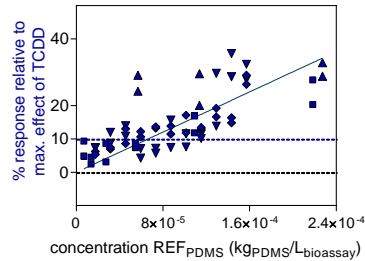
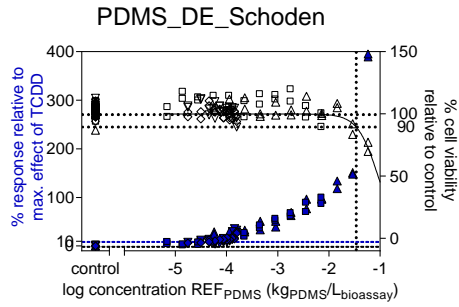

PDMS_SA-BI1
n.a.

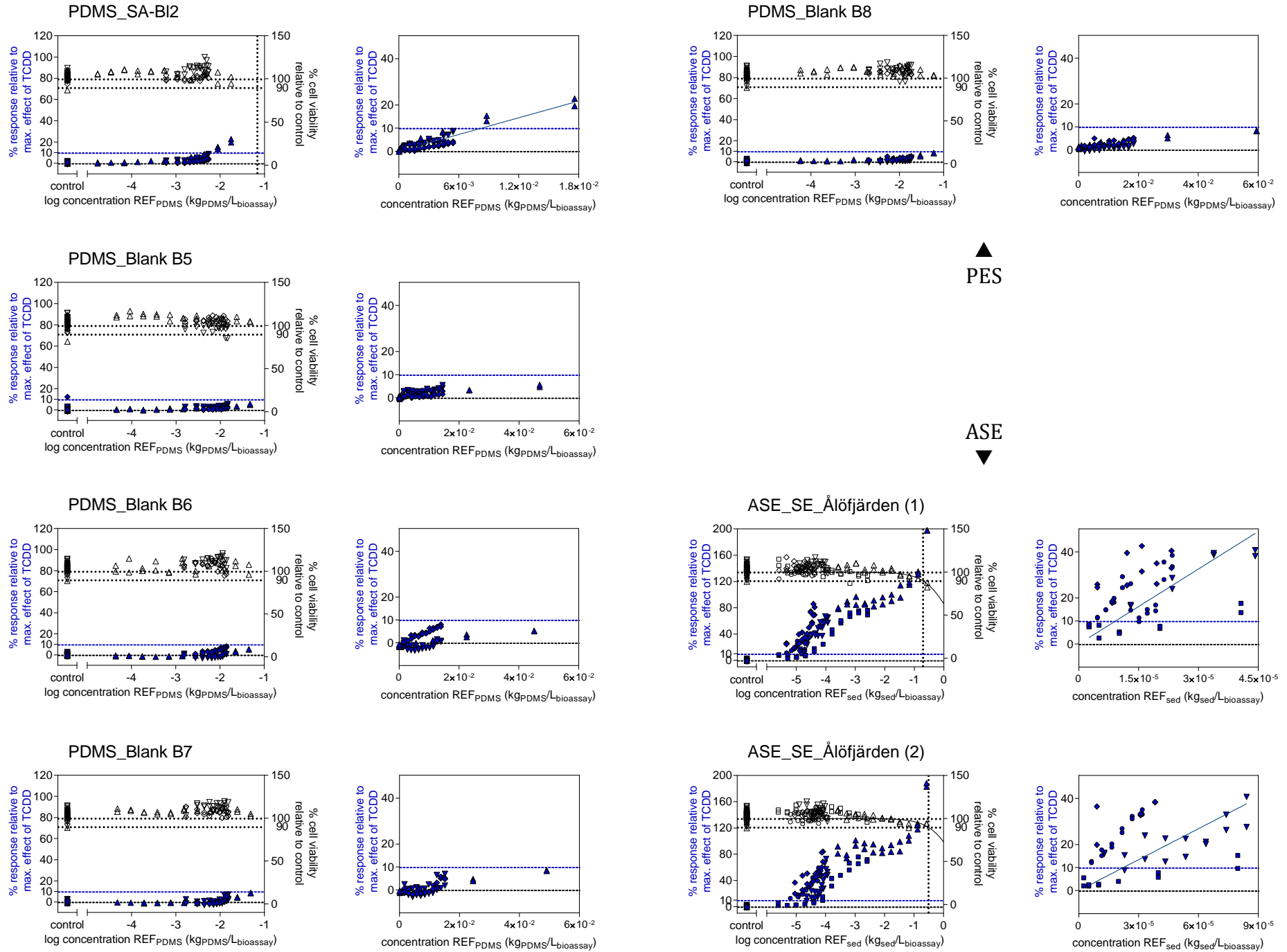

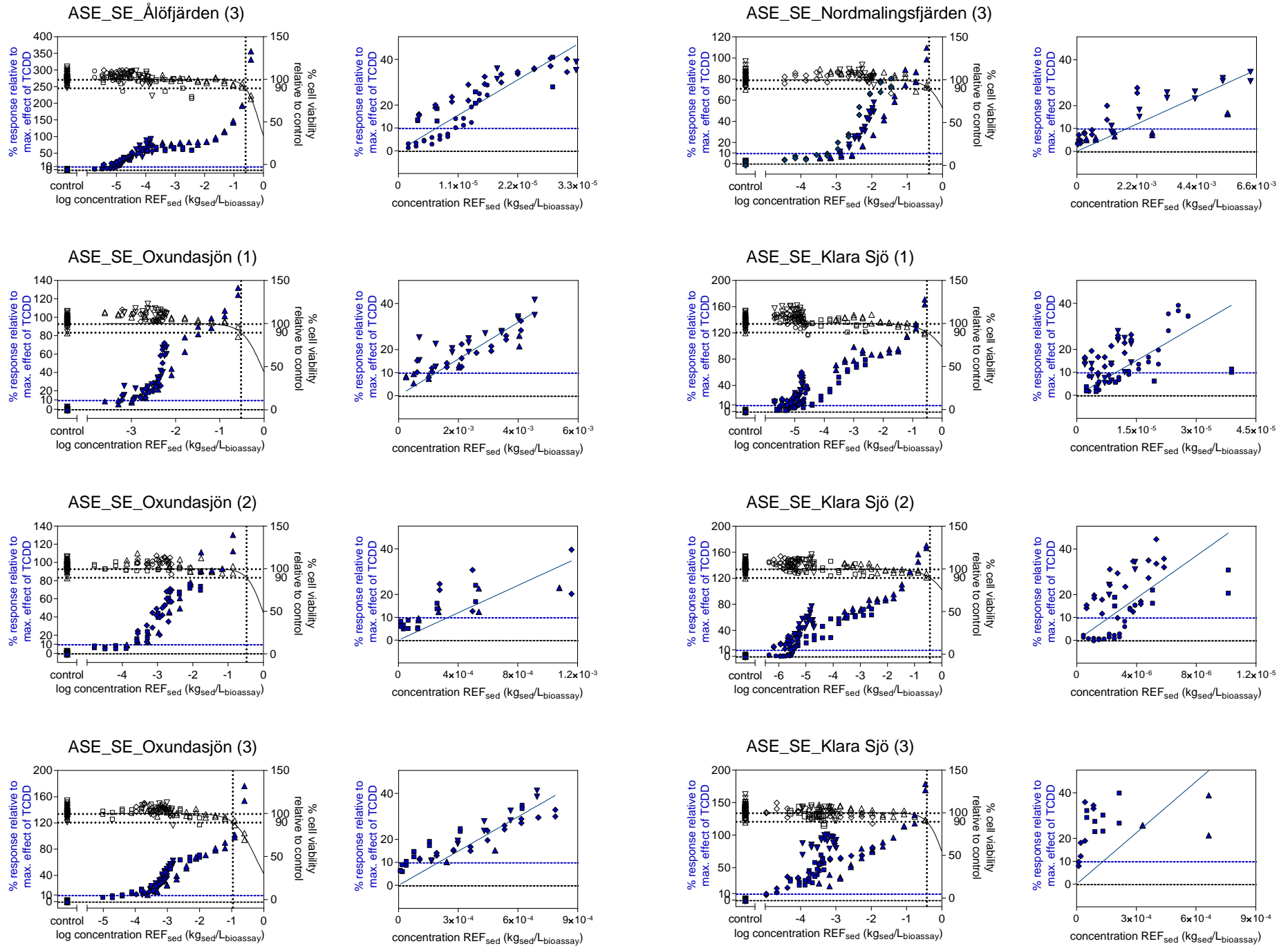

Supporting Information

Figure DS1: Logarithmic and linear concentration-effect curves for AhR

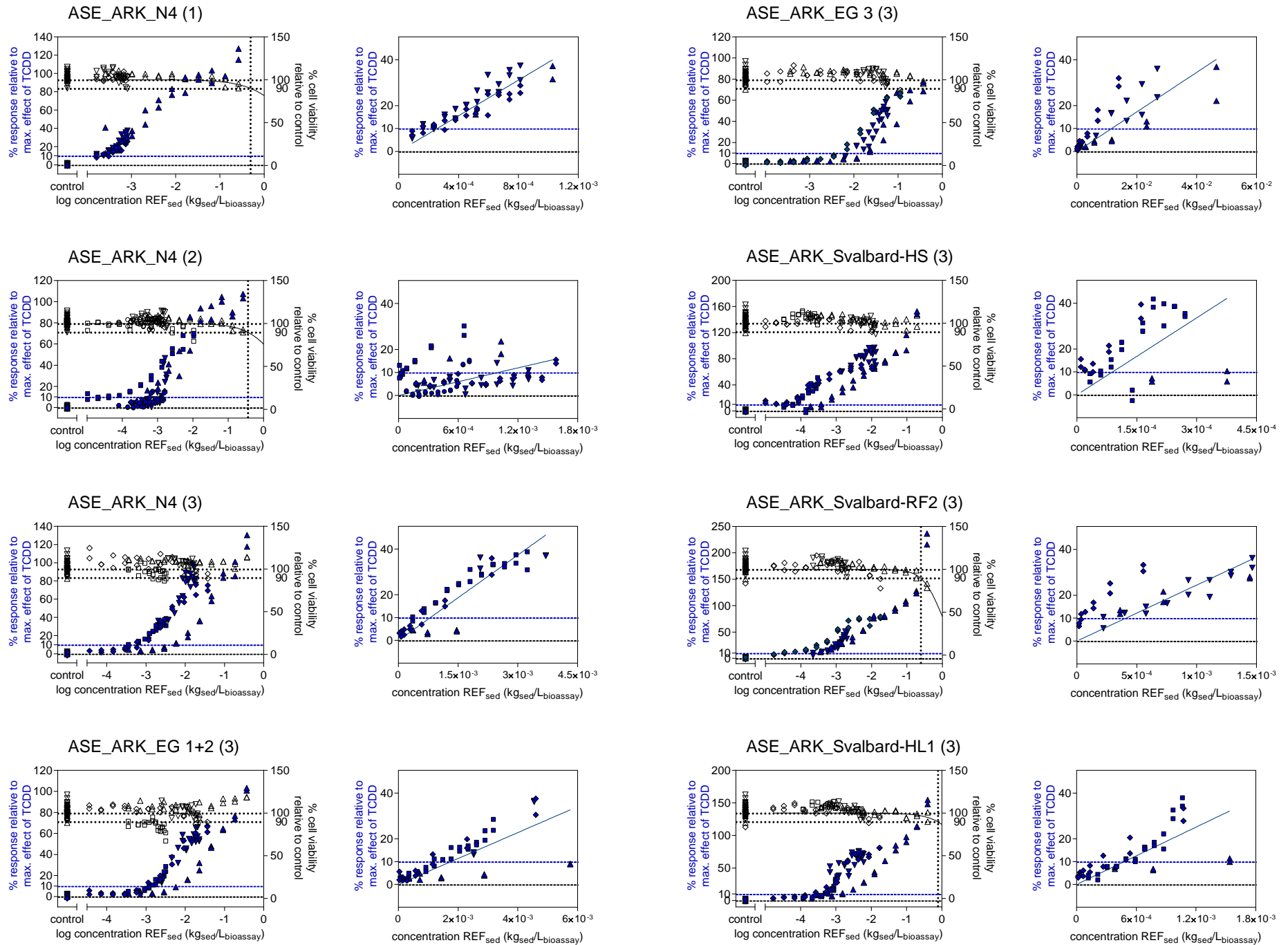

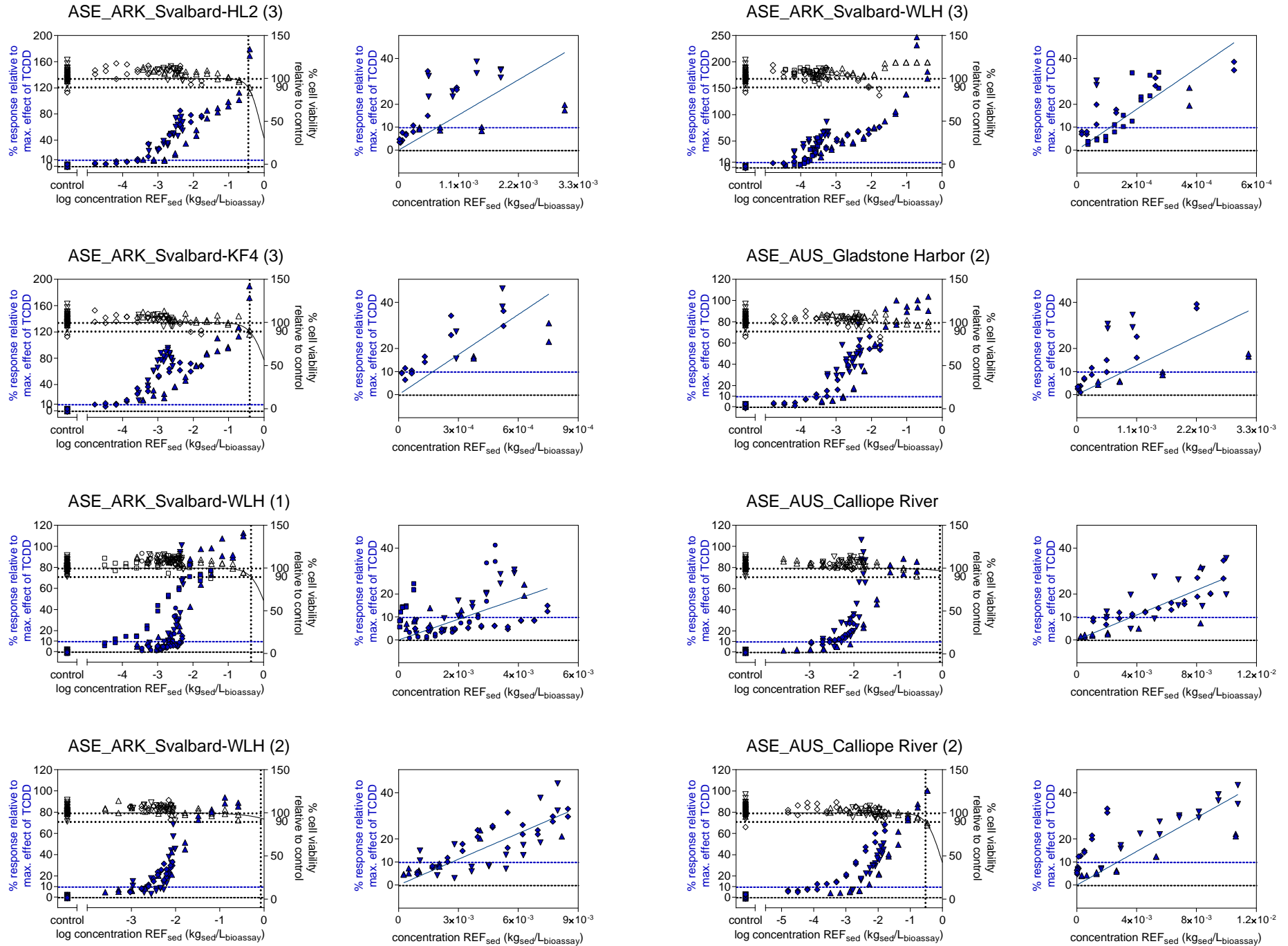

Supporting Information

Figure DS1: Logarithmic and linear concentration-effect curves for AhR

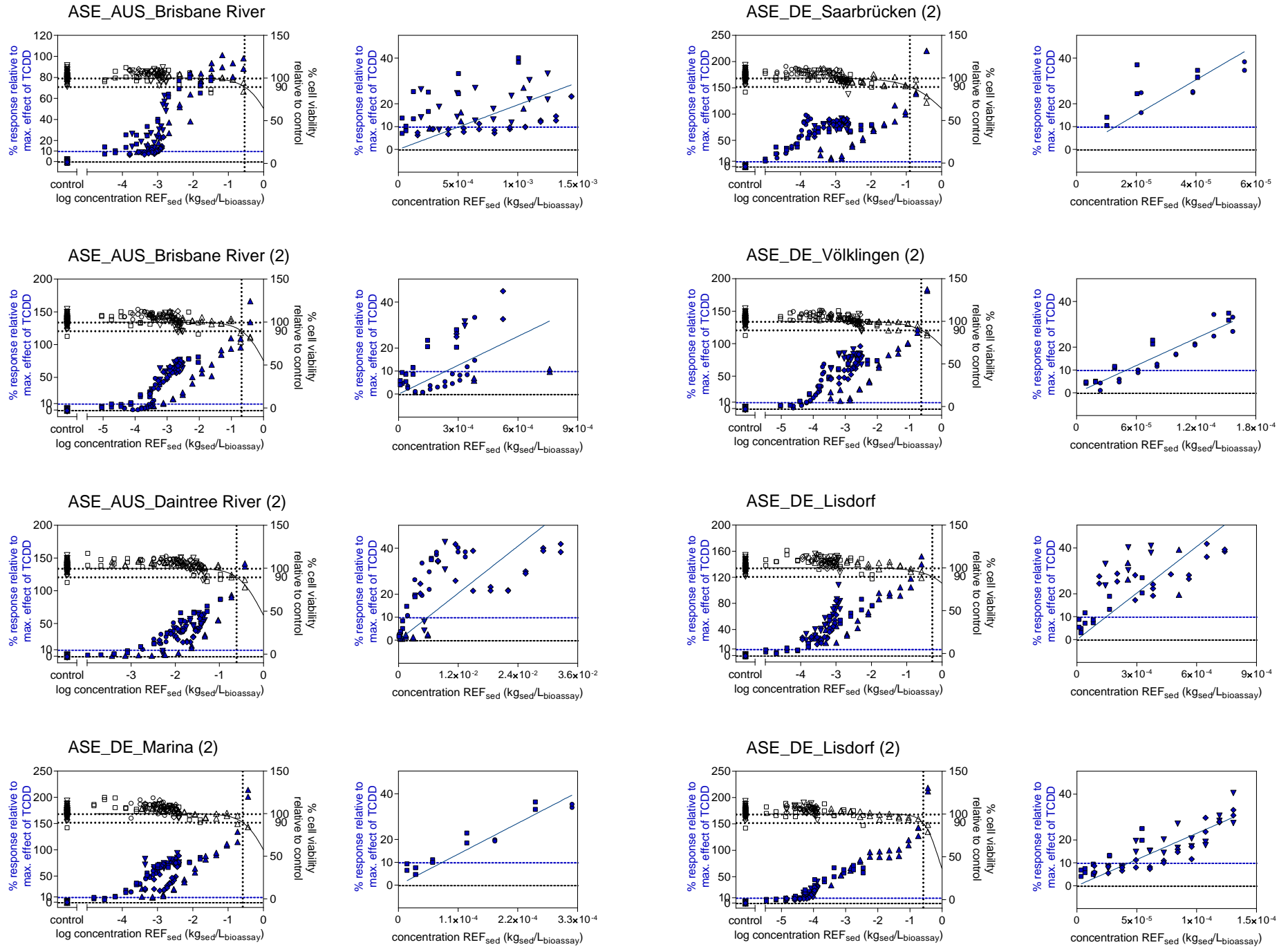

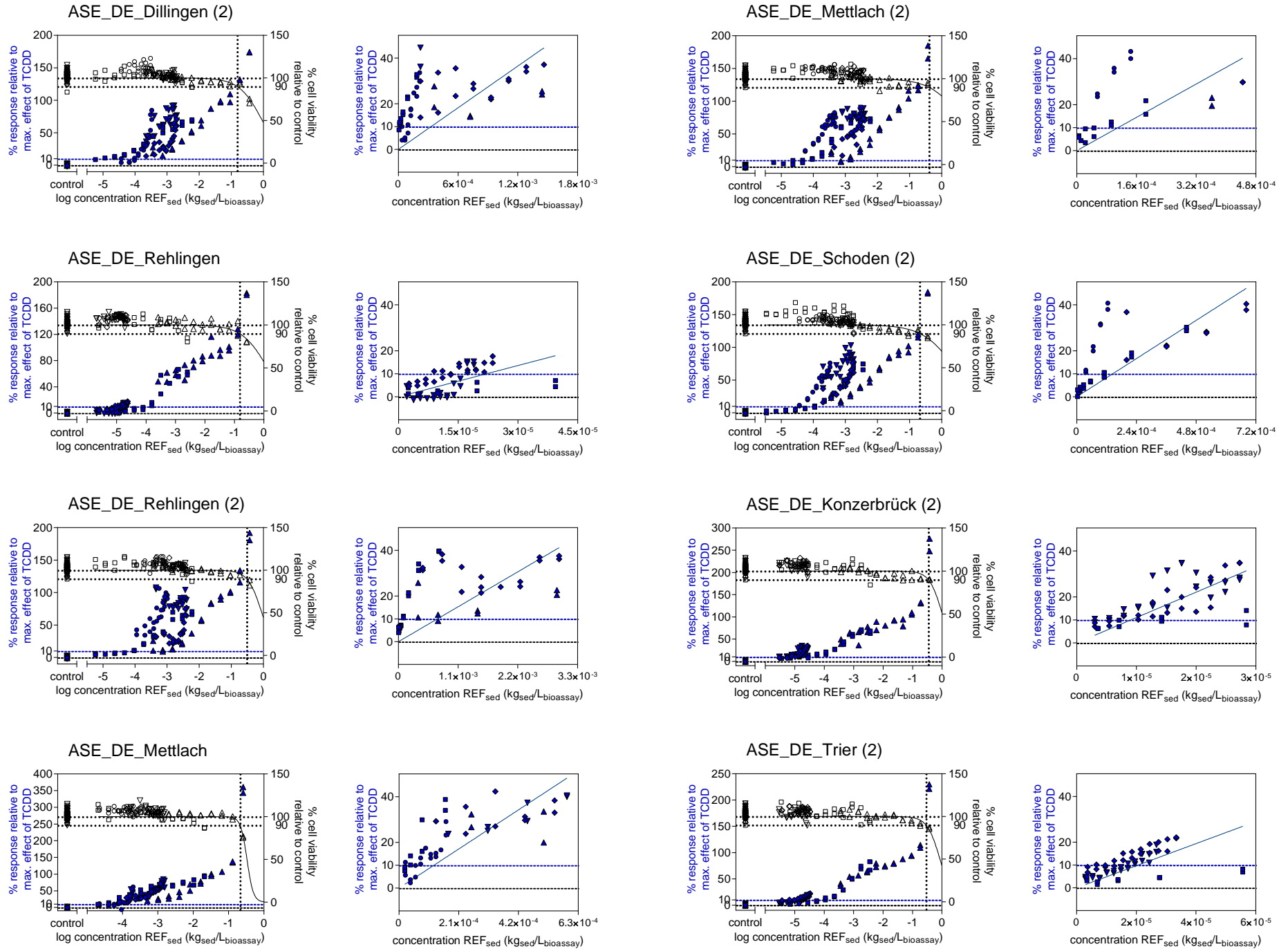

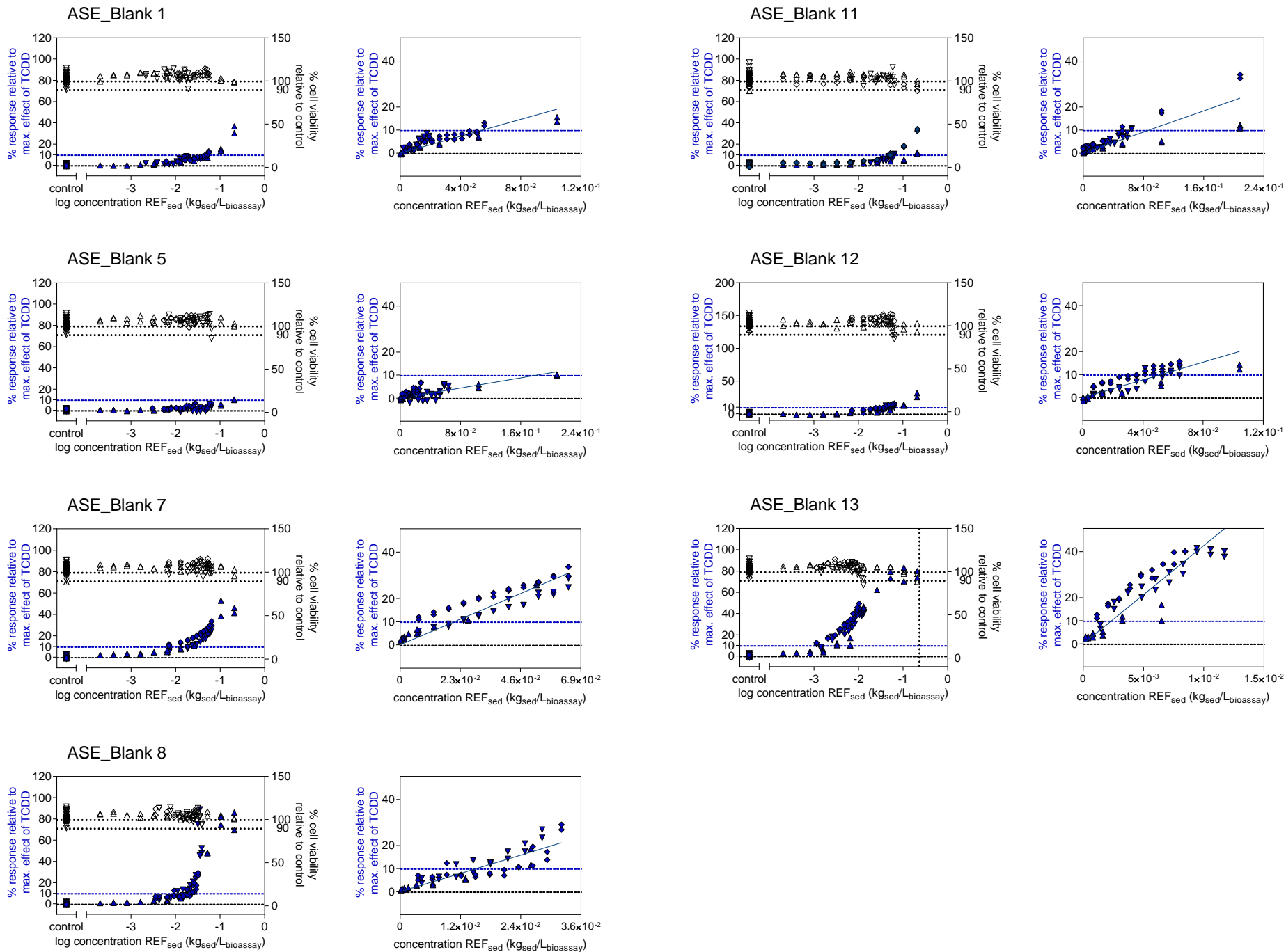

Supporting Information

Figure DS2: Logarithmic and linear concentration-effect curves for AREc32

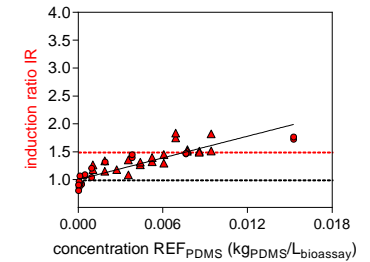
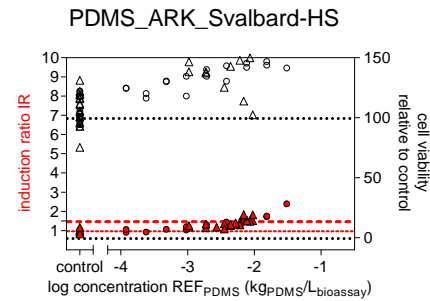
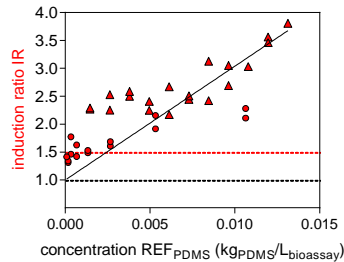
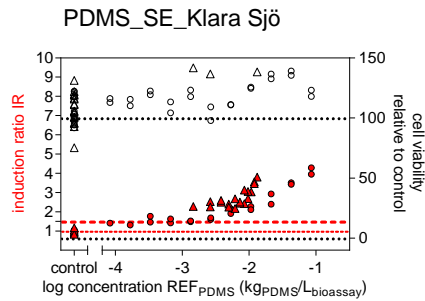
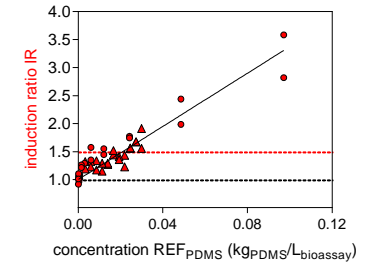
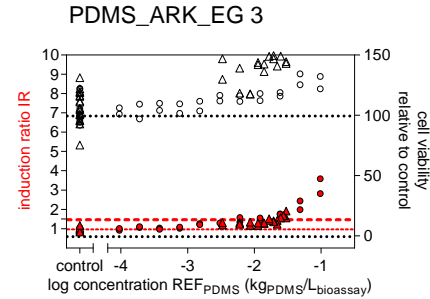
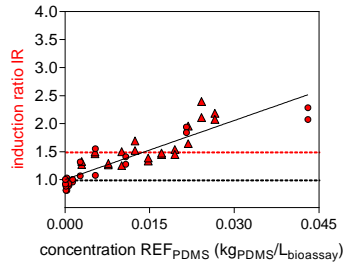
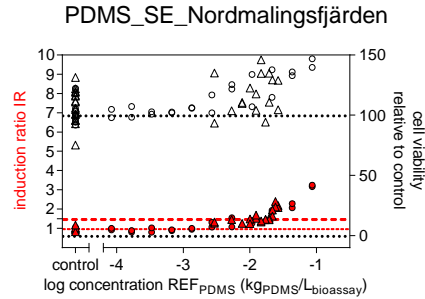
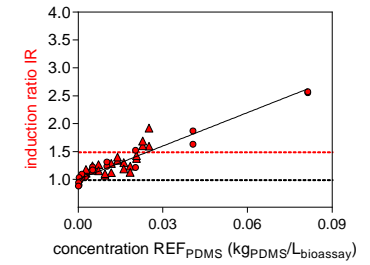
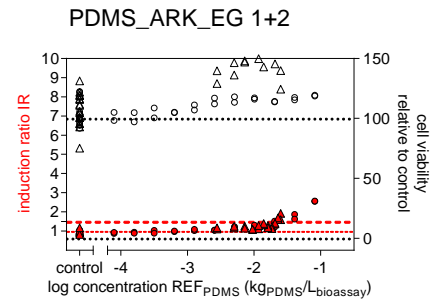
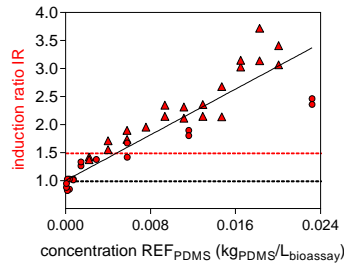
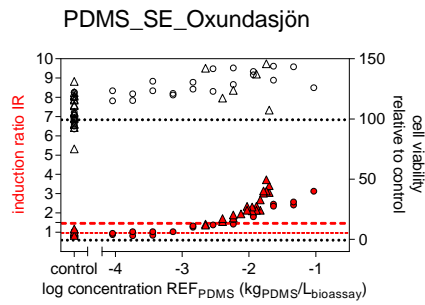
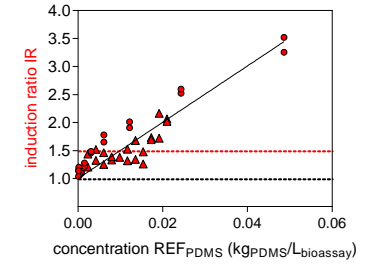
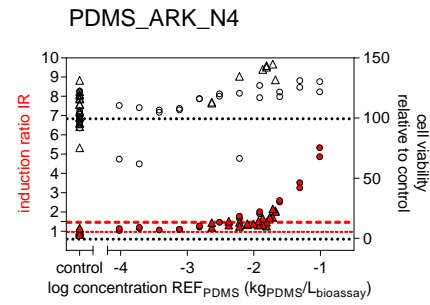
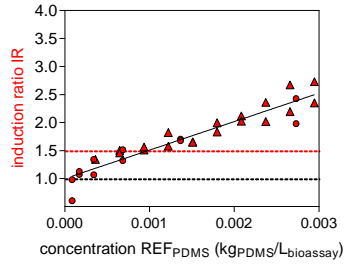
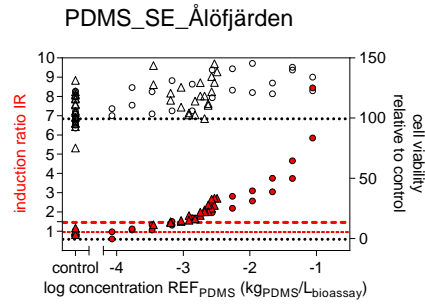

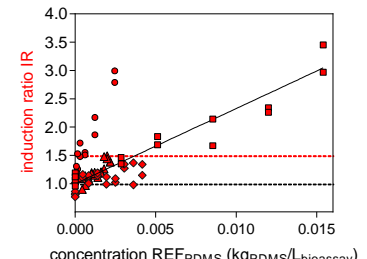
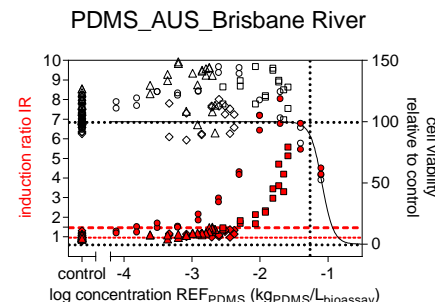
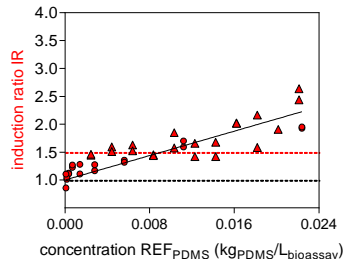
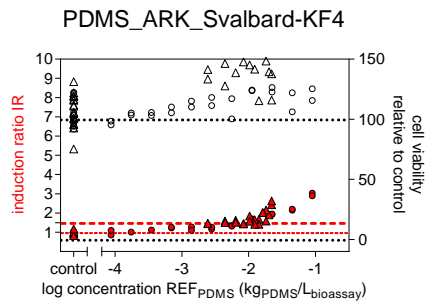
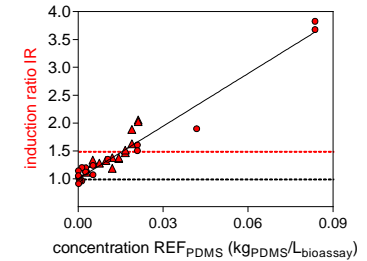
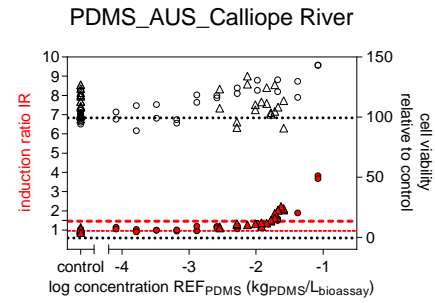
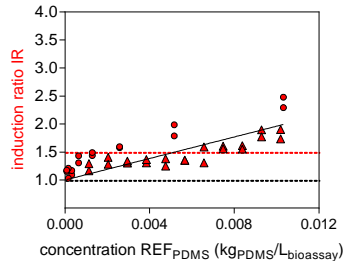
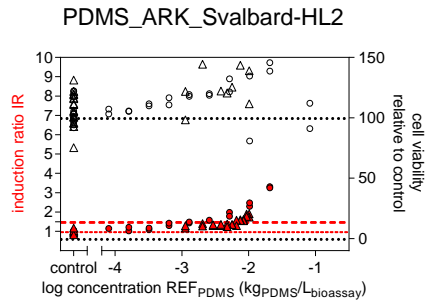
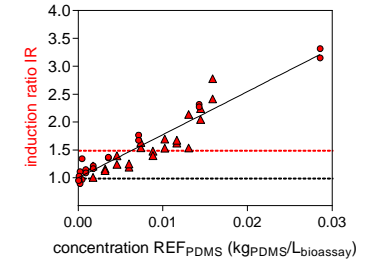
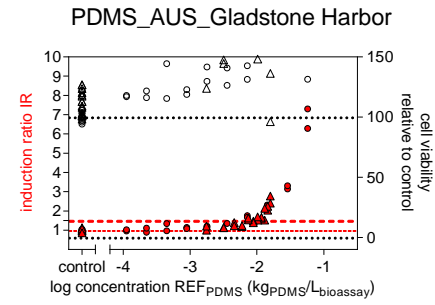
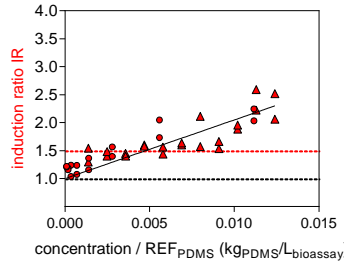
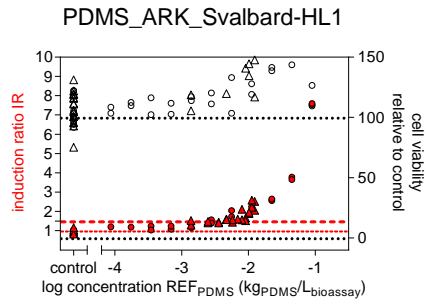
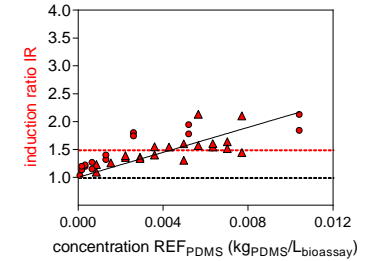
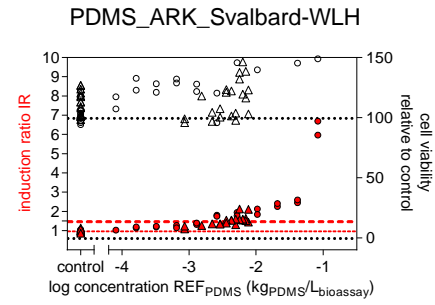
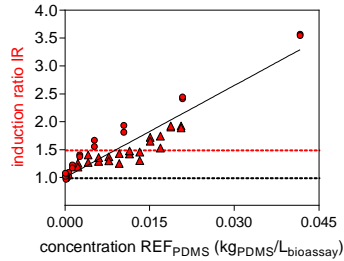
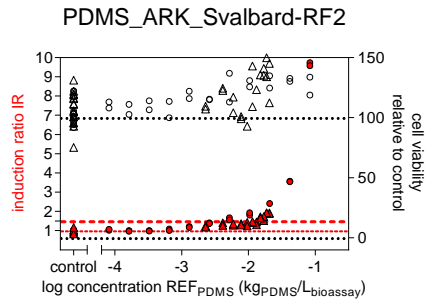

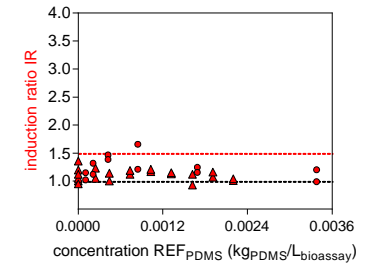
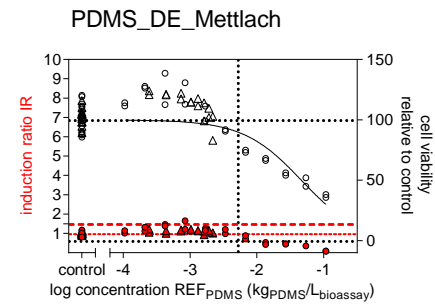
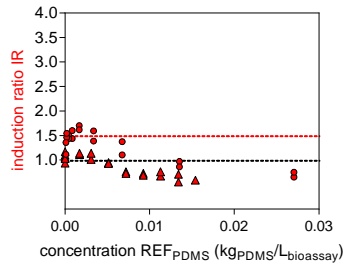
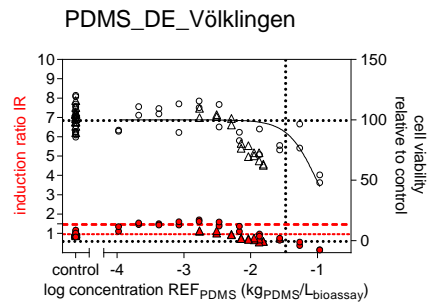
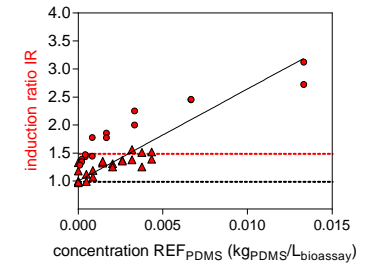
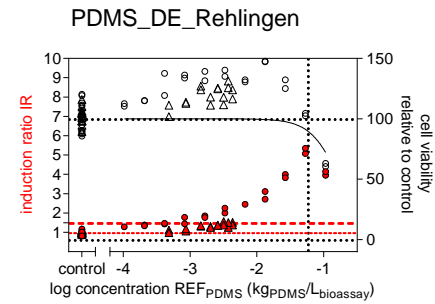
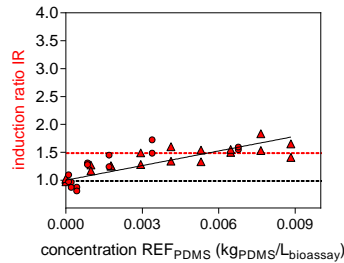
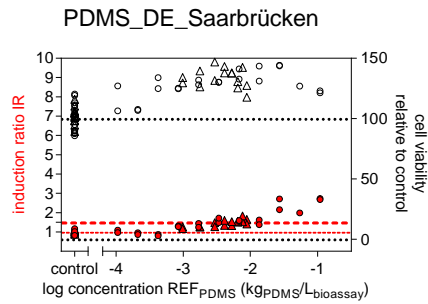
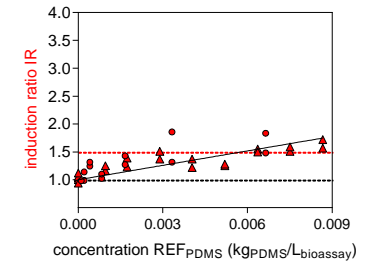
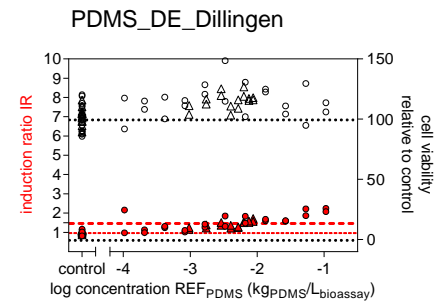
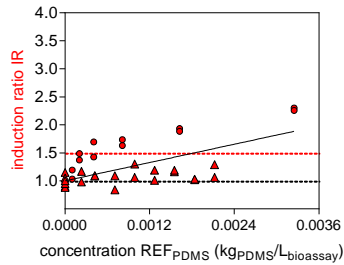
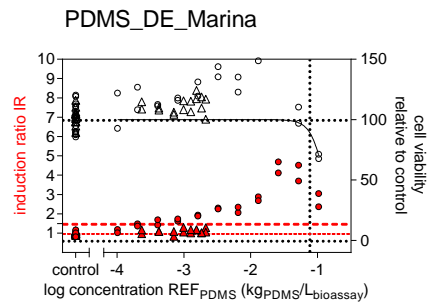
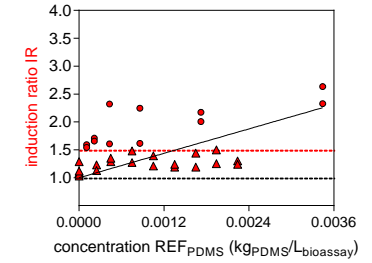
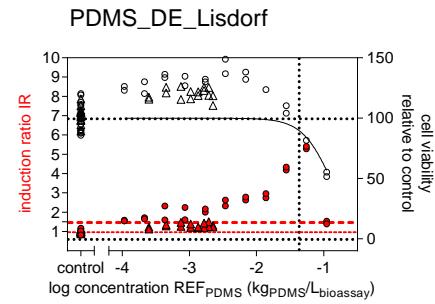
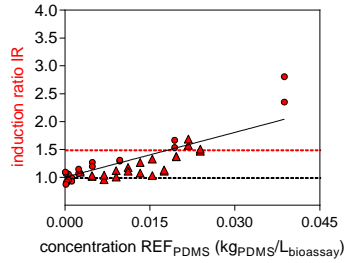
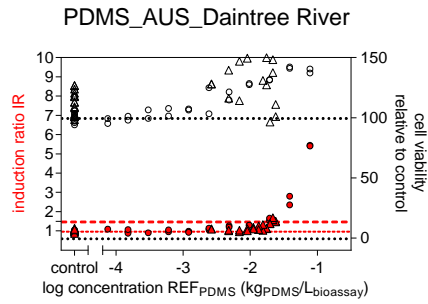

Supporting Information

Figure DS2: Logarithmic and linear concentration-effect curves for AREc32

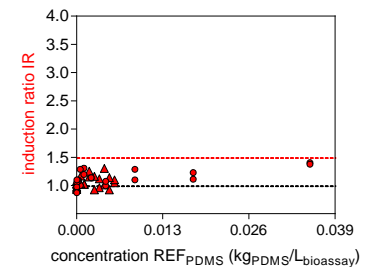
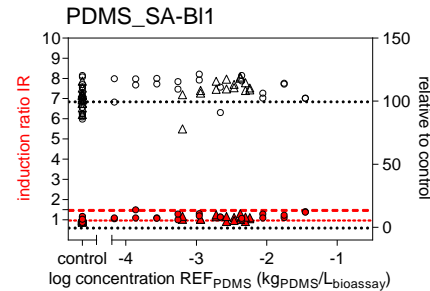
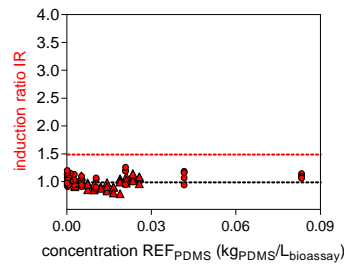
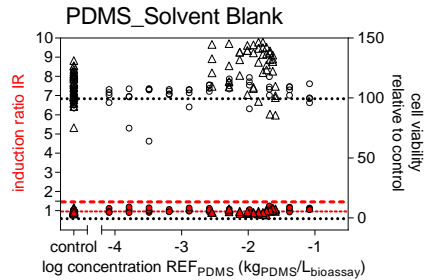
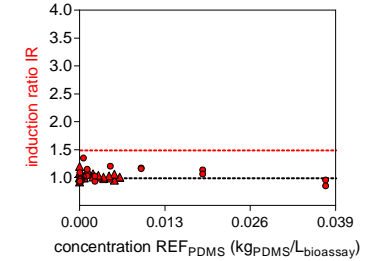
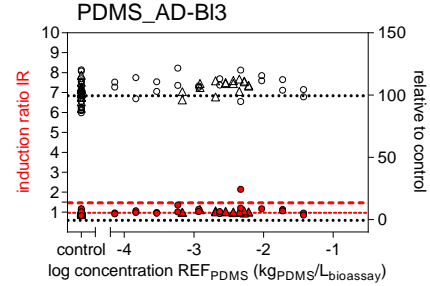
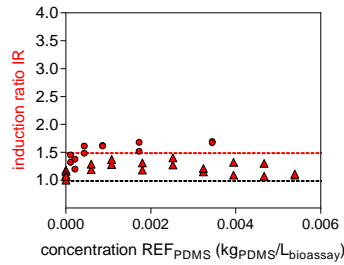
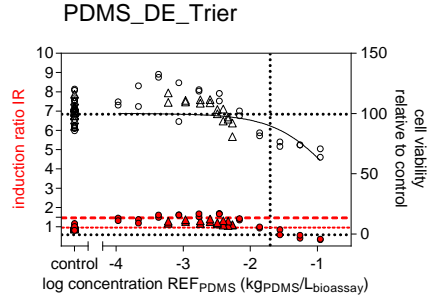
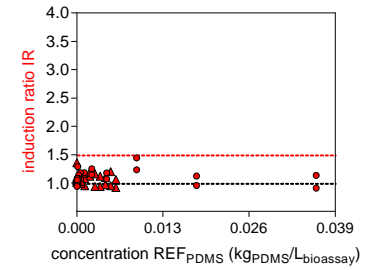
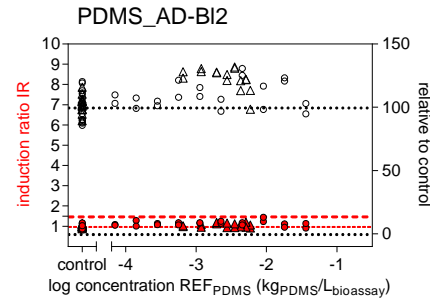
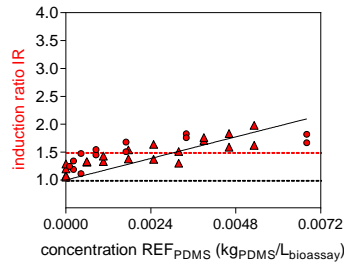
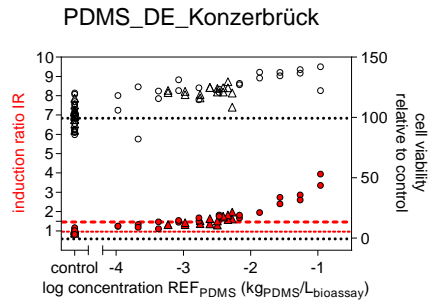
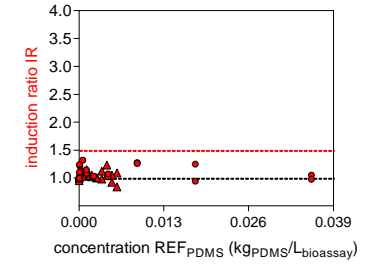
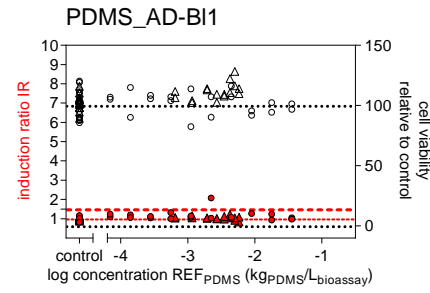
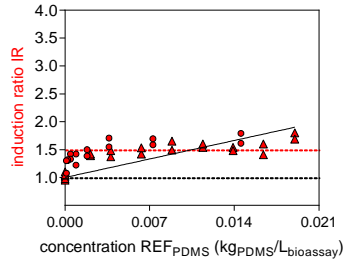
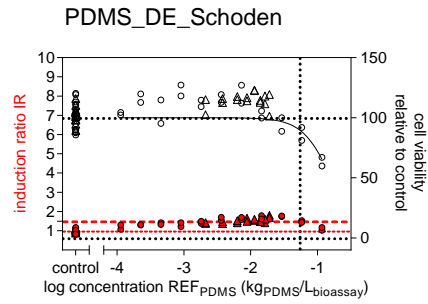

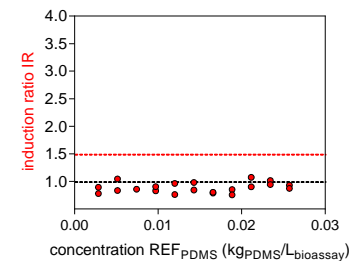
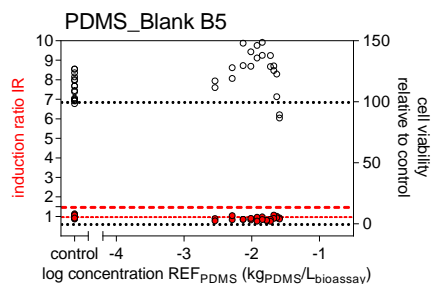
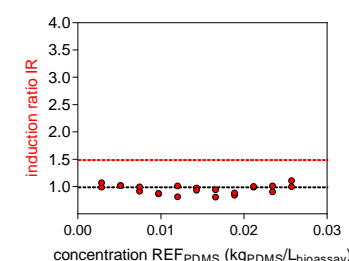
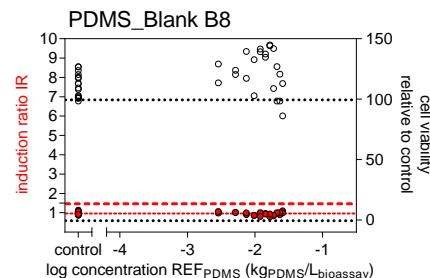
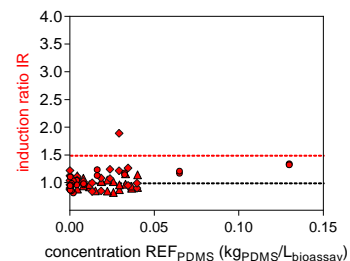
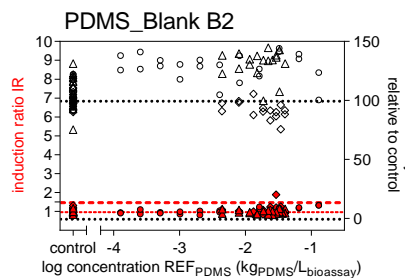
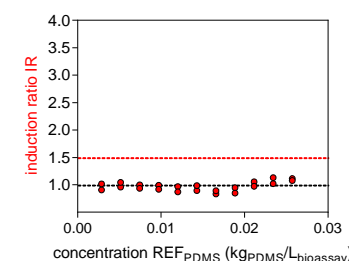
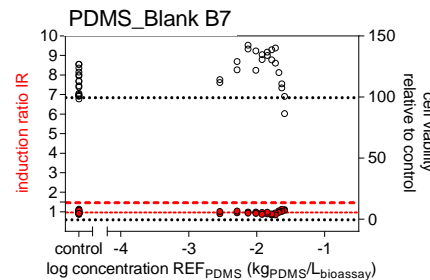
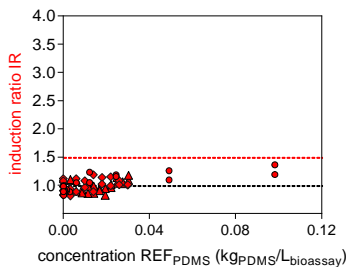
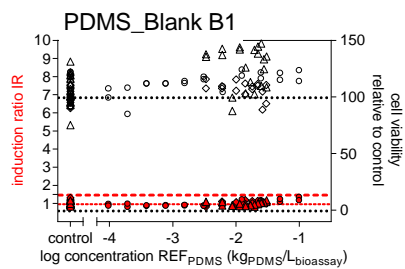
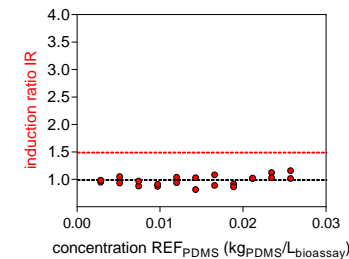
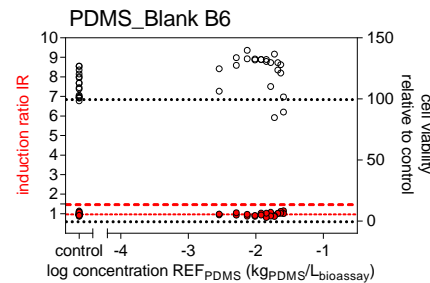
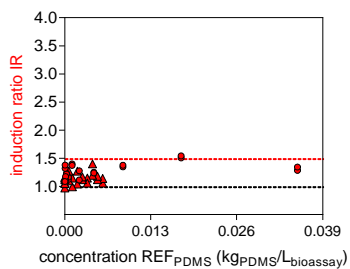
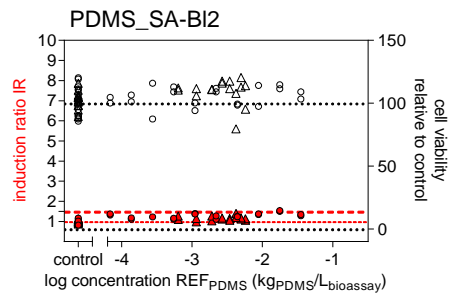

▲
PES

▼
ASE

ASE_SE_Ålöfjärden (1)

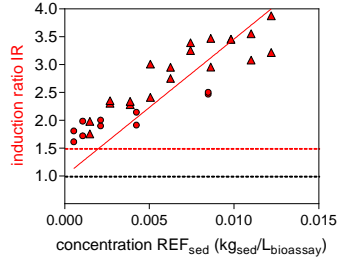
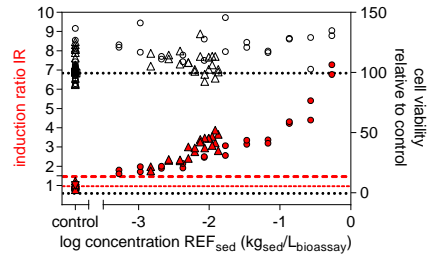

ASE_SE_Nordmalingsfjärden (1)

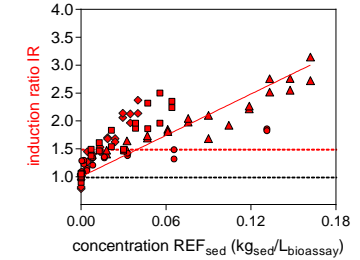
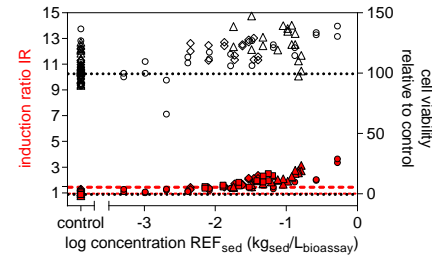

ASE_SE_Ålöfjärden (2)

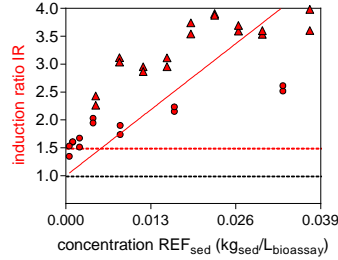
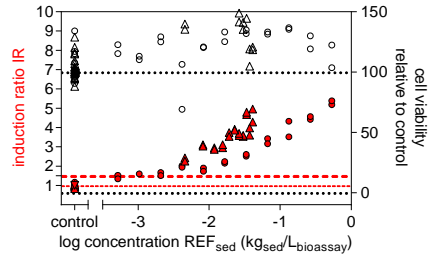

ASE_SE_Nordmalingsfjärden (2)

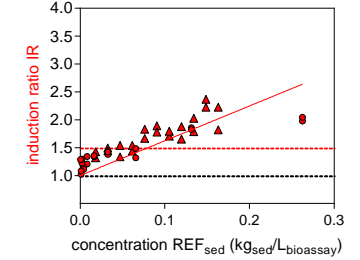
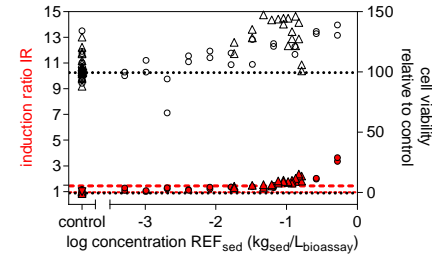

ASE_SE_Oxundasjön (1)

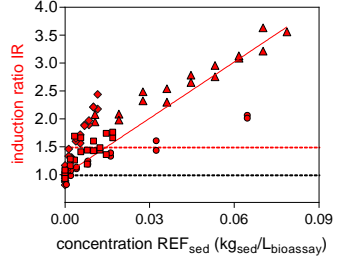
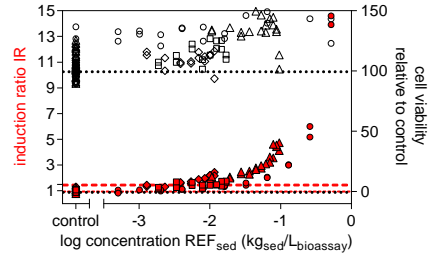

ASE_SE_Klara Sjö (1)

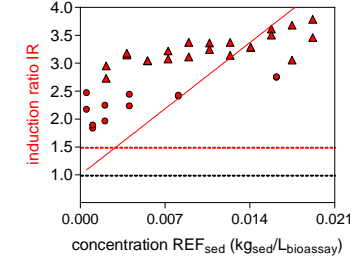
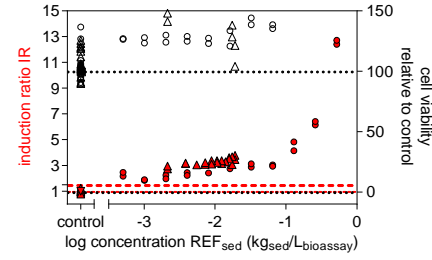

ASE_SE_Oxundasjön (2)

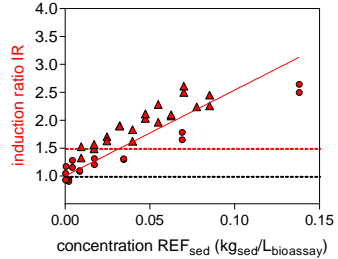
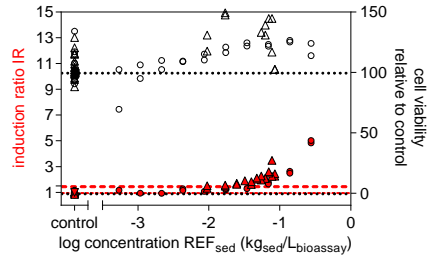

ASE_SE_Klara Sjö (2)

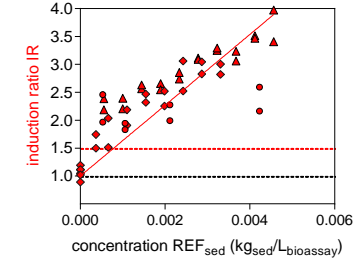
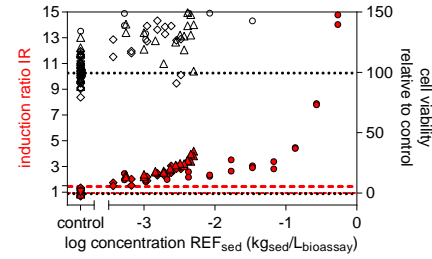

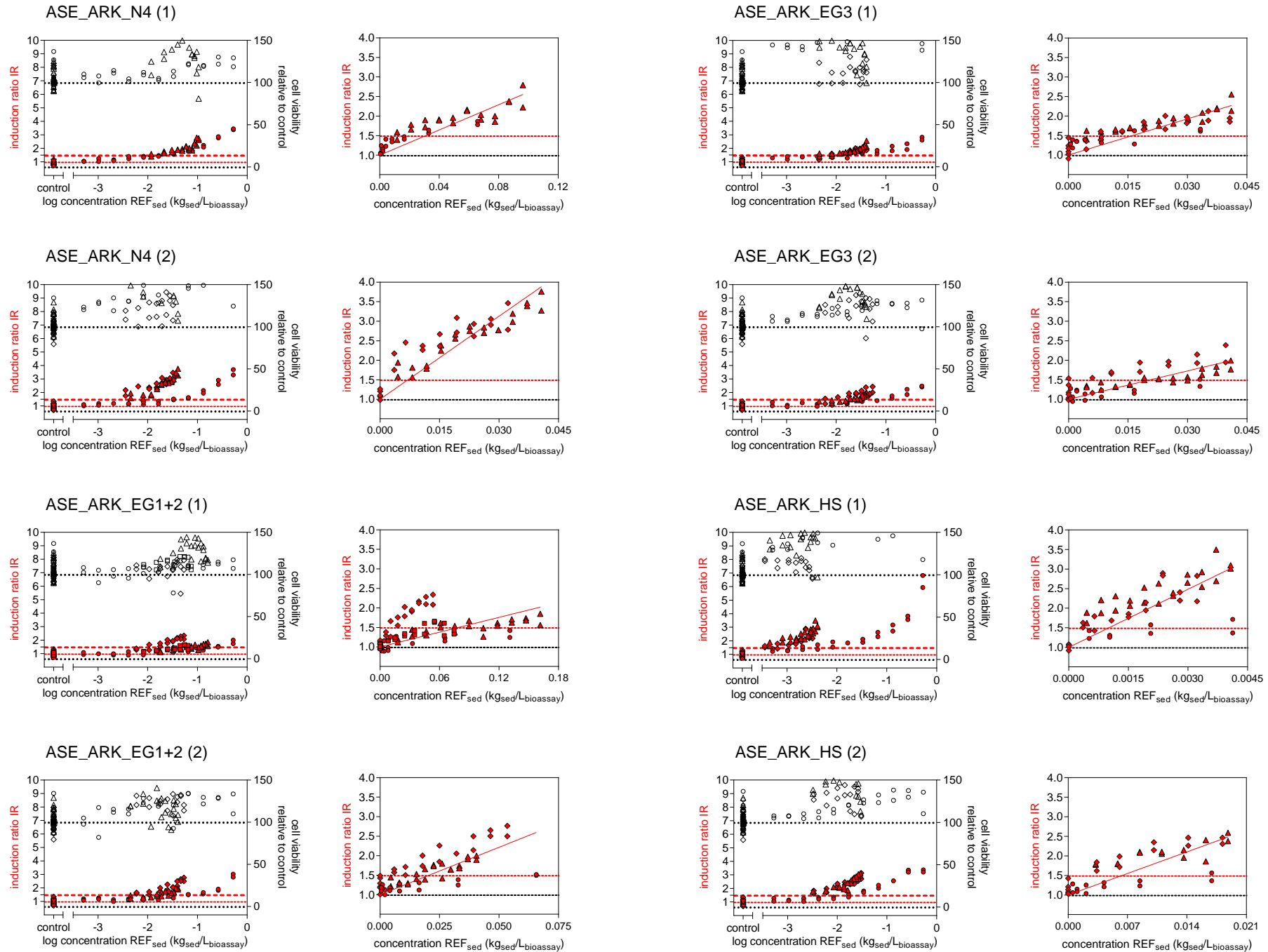

ASE_ARK_RF2 (1)

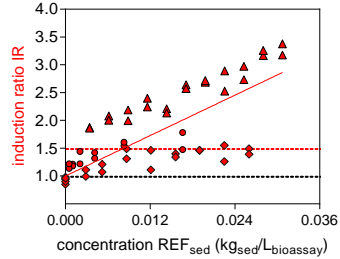
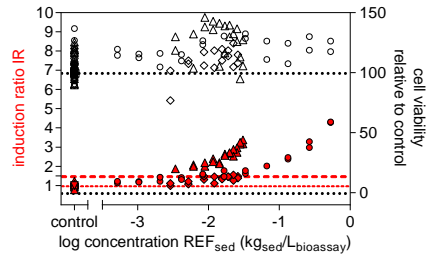

ASE_ARK_HL2 (1)

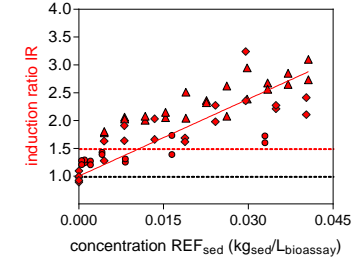
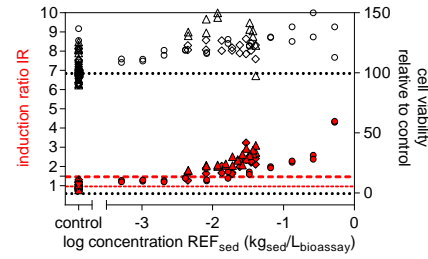

ASE_ARK_RF2 (2)

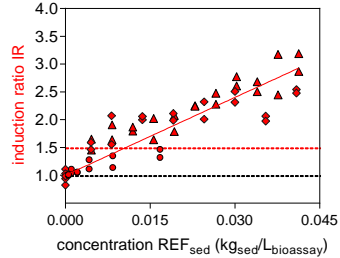
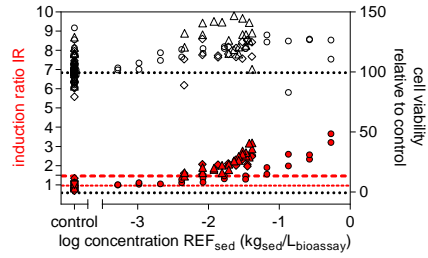

ASE_ARK_HL2 (2)

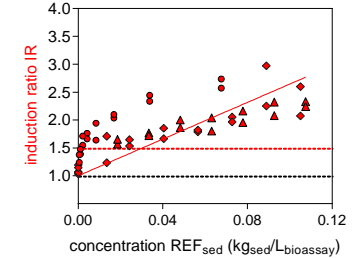
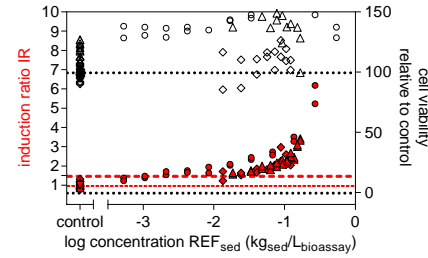

ASE_ARK_HL1 (1)

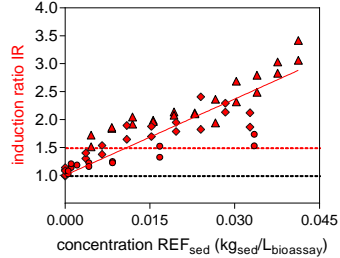
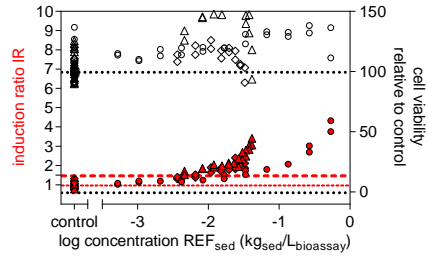

ASE_ARK_KF4 (1)

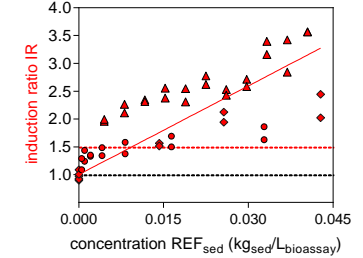
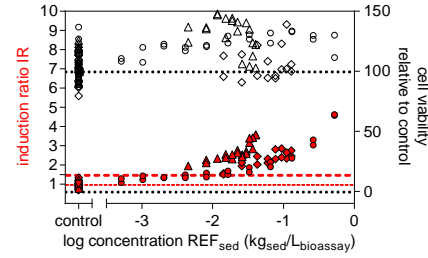

ASE_ARK_HL1 (2)

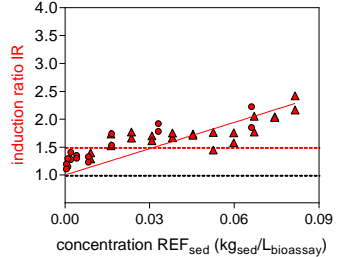
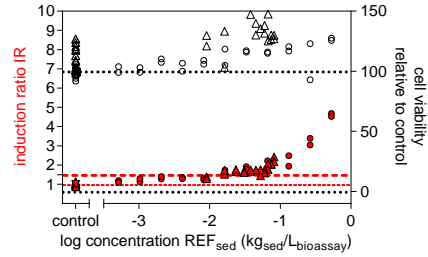

ASE_ARK_KF4 (2)

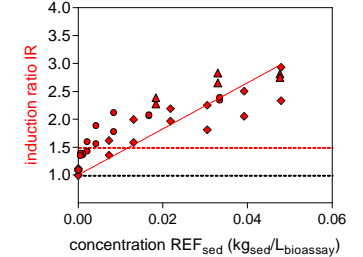
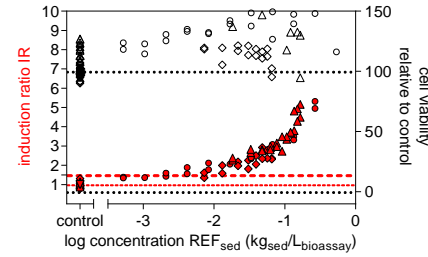

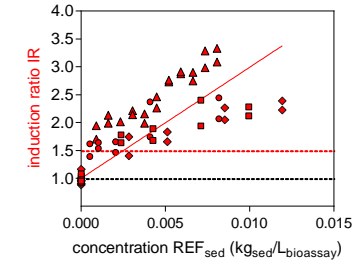
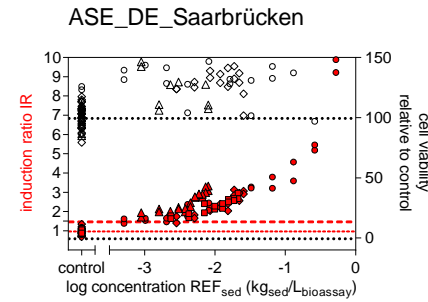
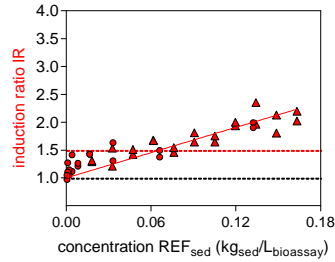
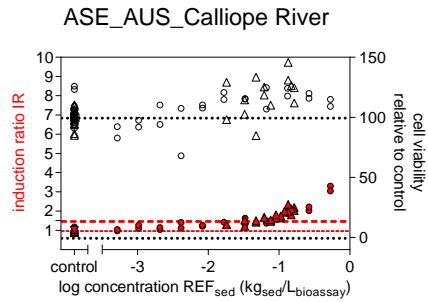
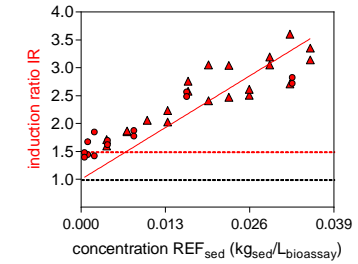
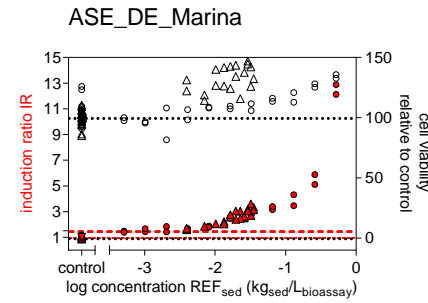
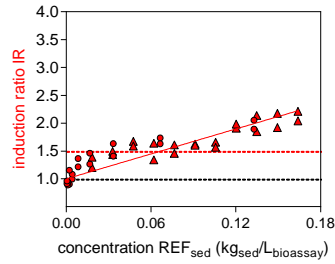
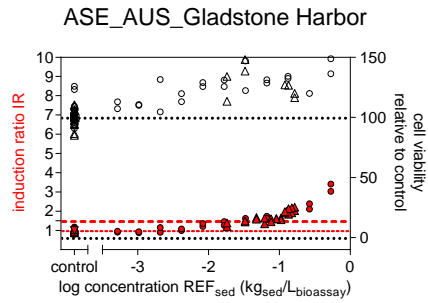
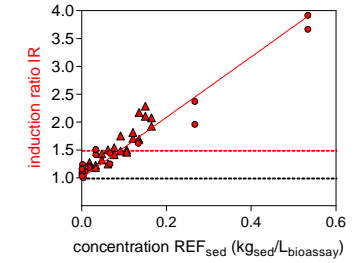
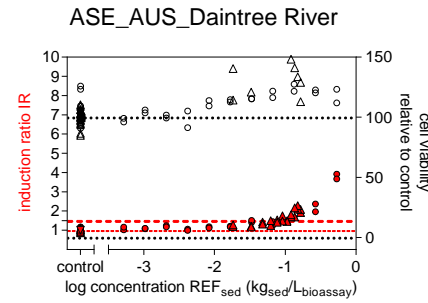
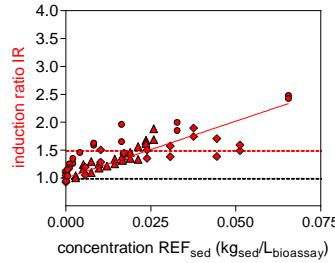
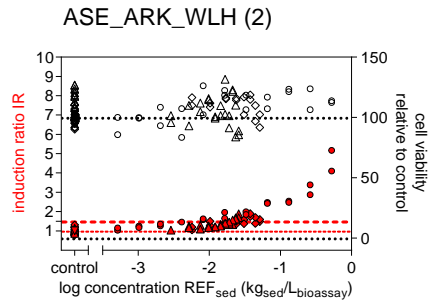
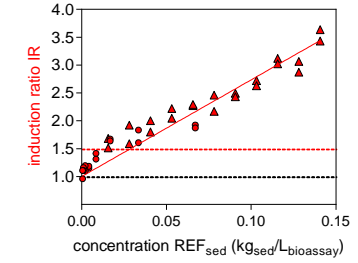
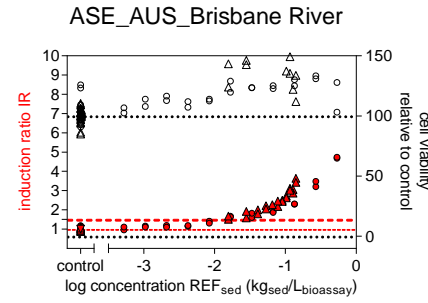
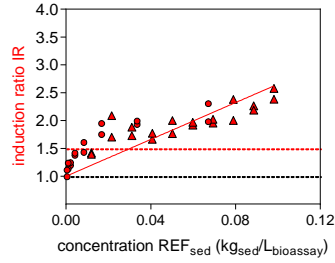
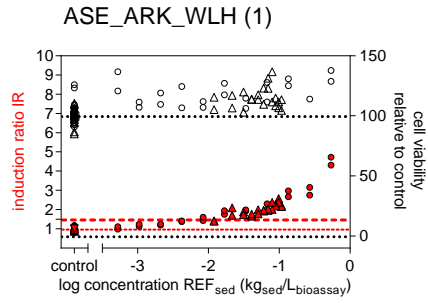

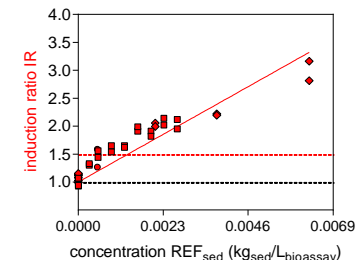
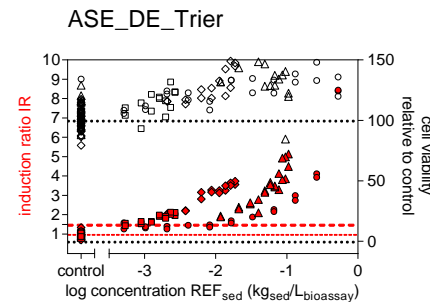
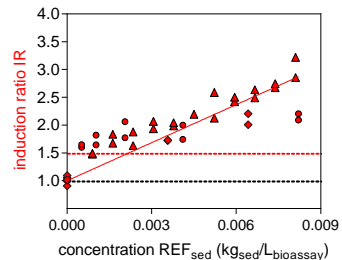
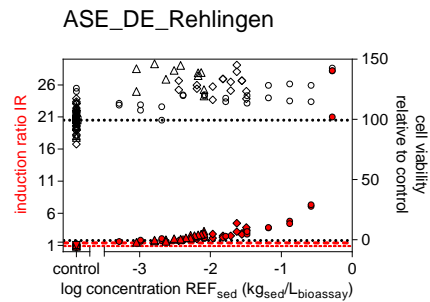
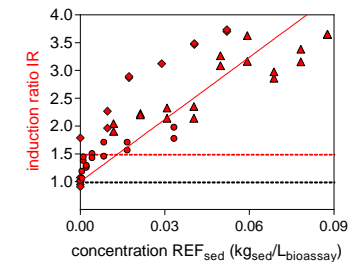
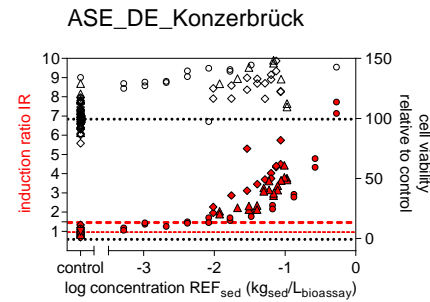
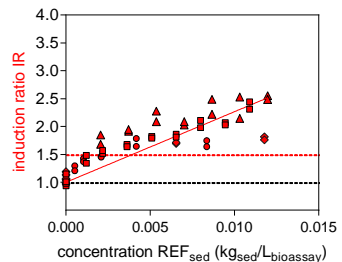
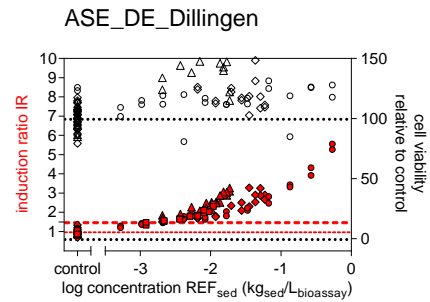
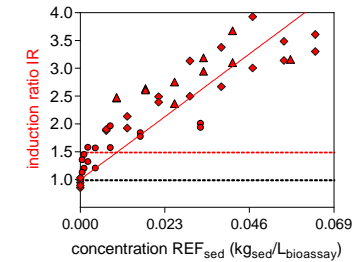
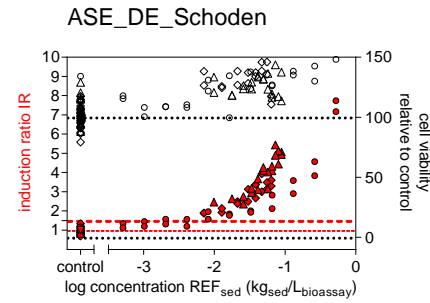
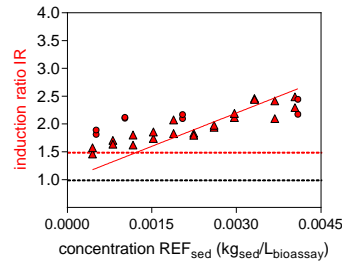
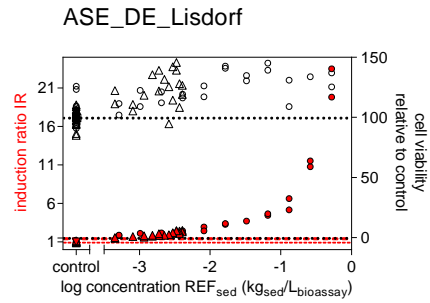
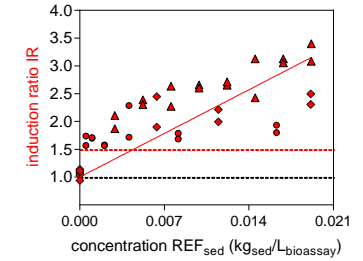
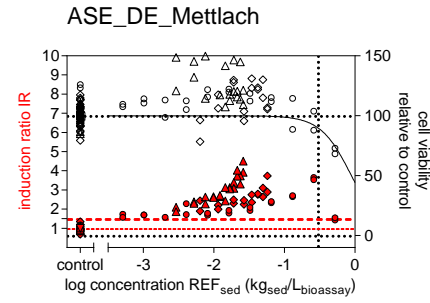
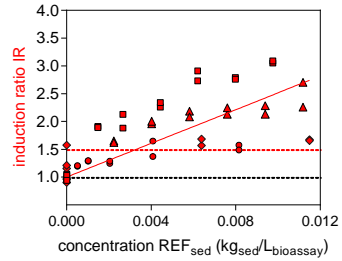
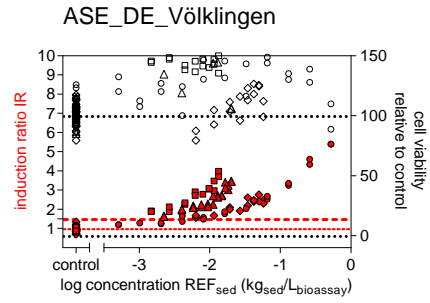

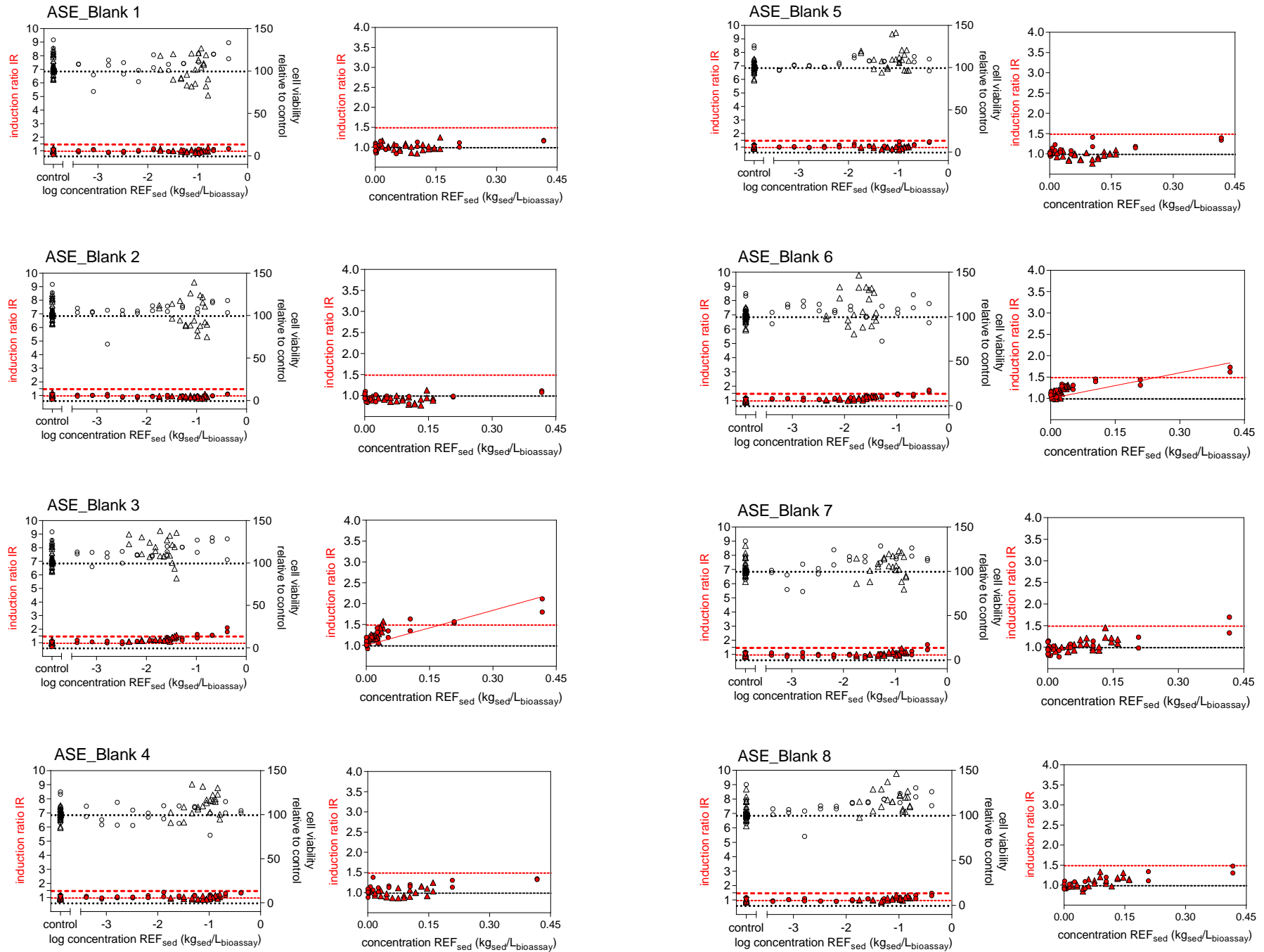

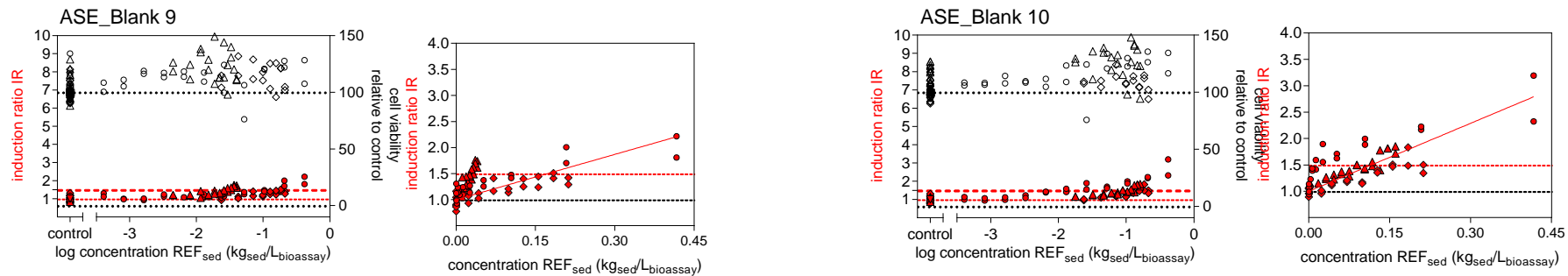

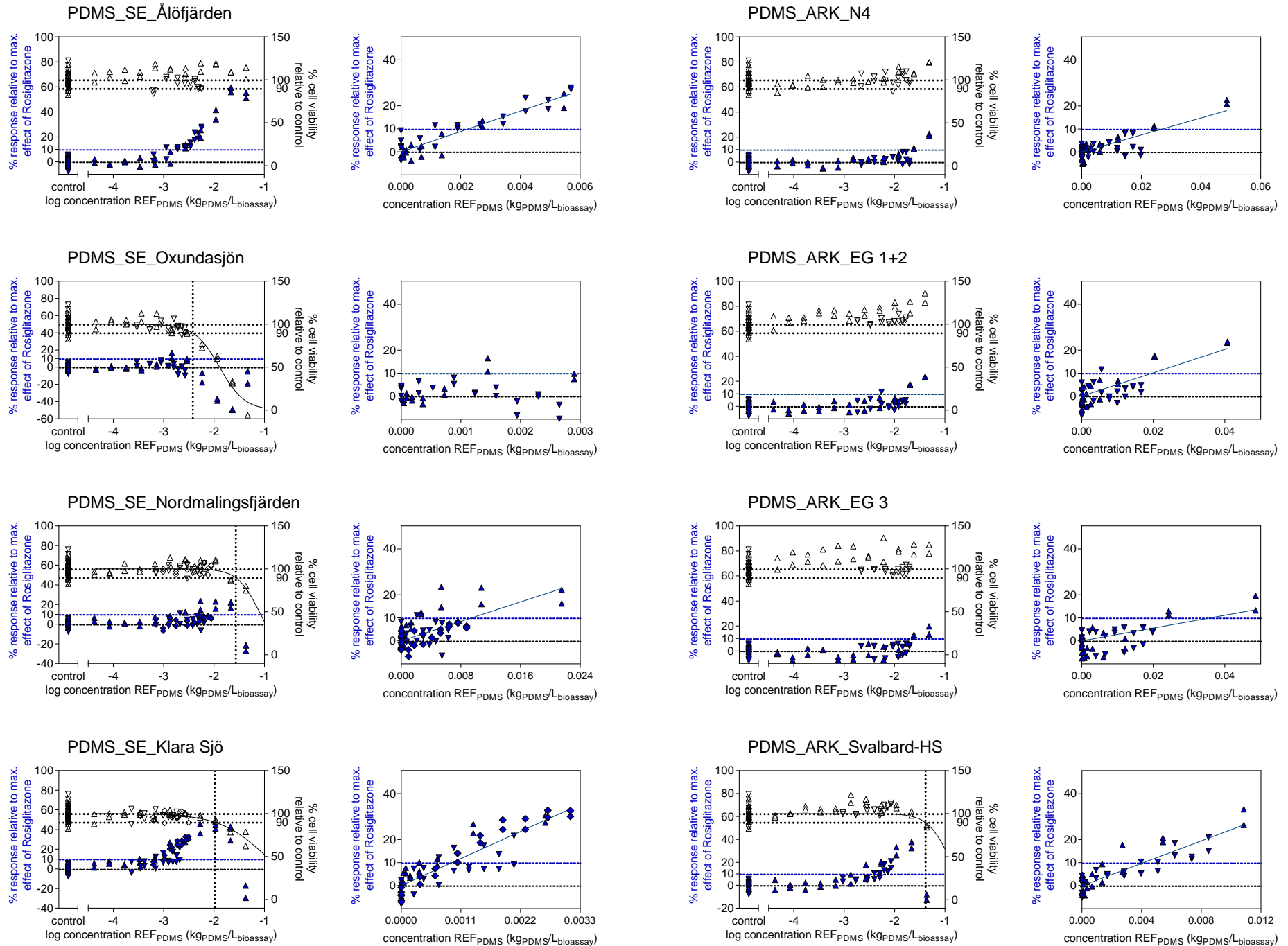

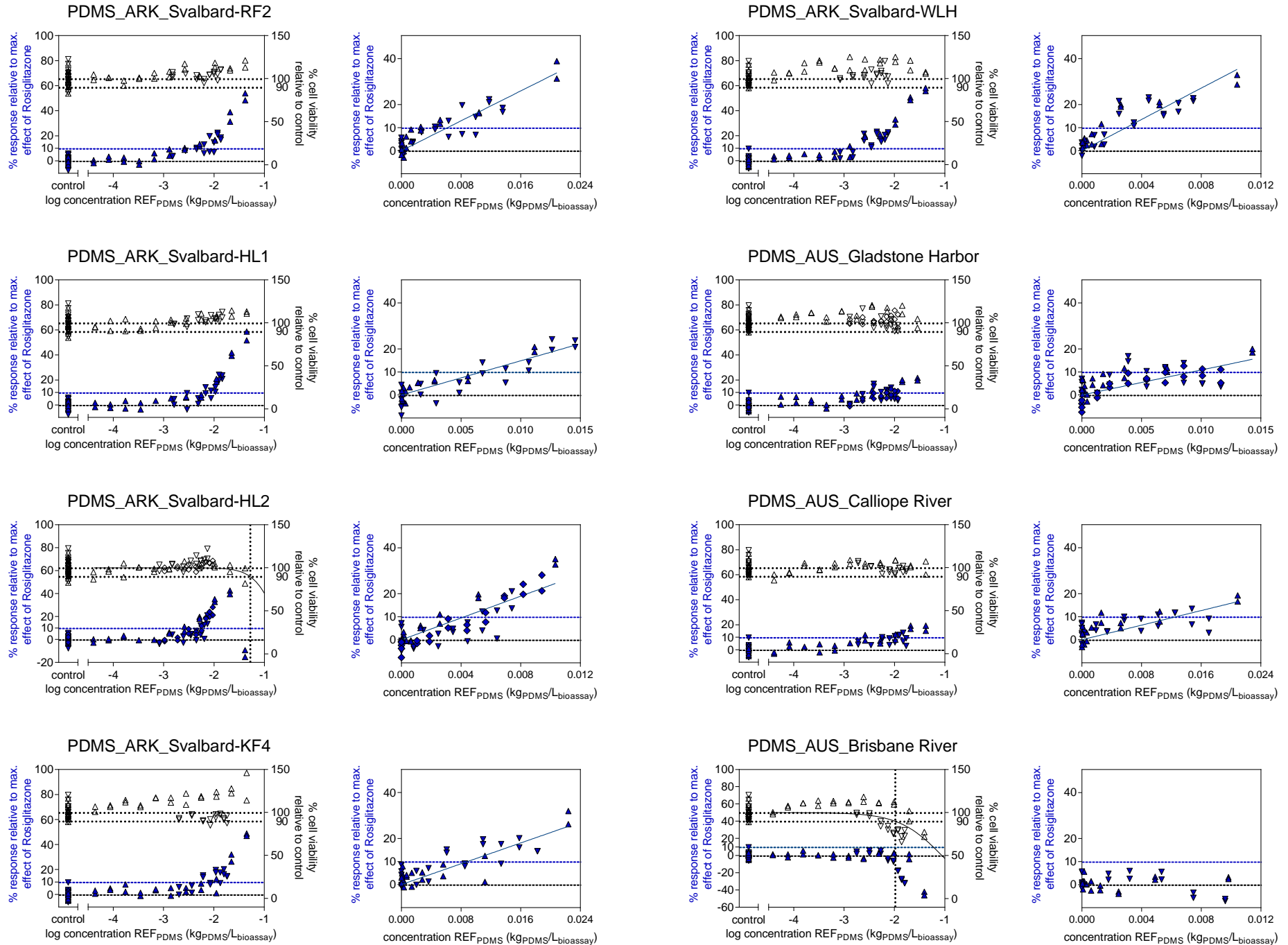

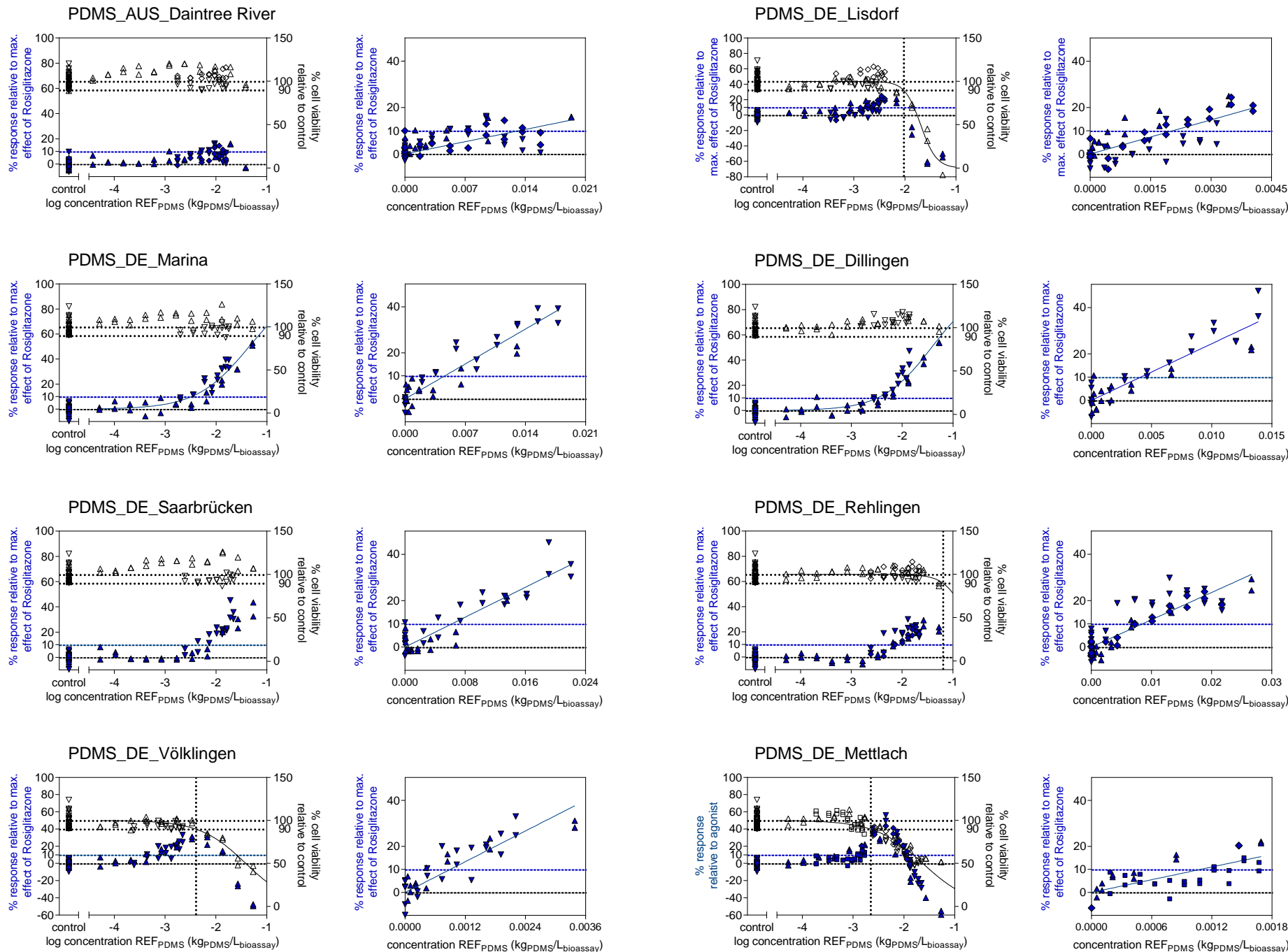

Supporting Information

Figure DS3: Logarithmic and linear concentration-effect curves for PPAR γ

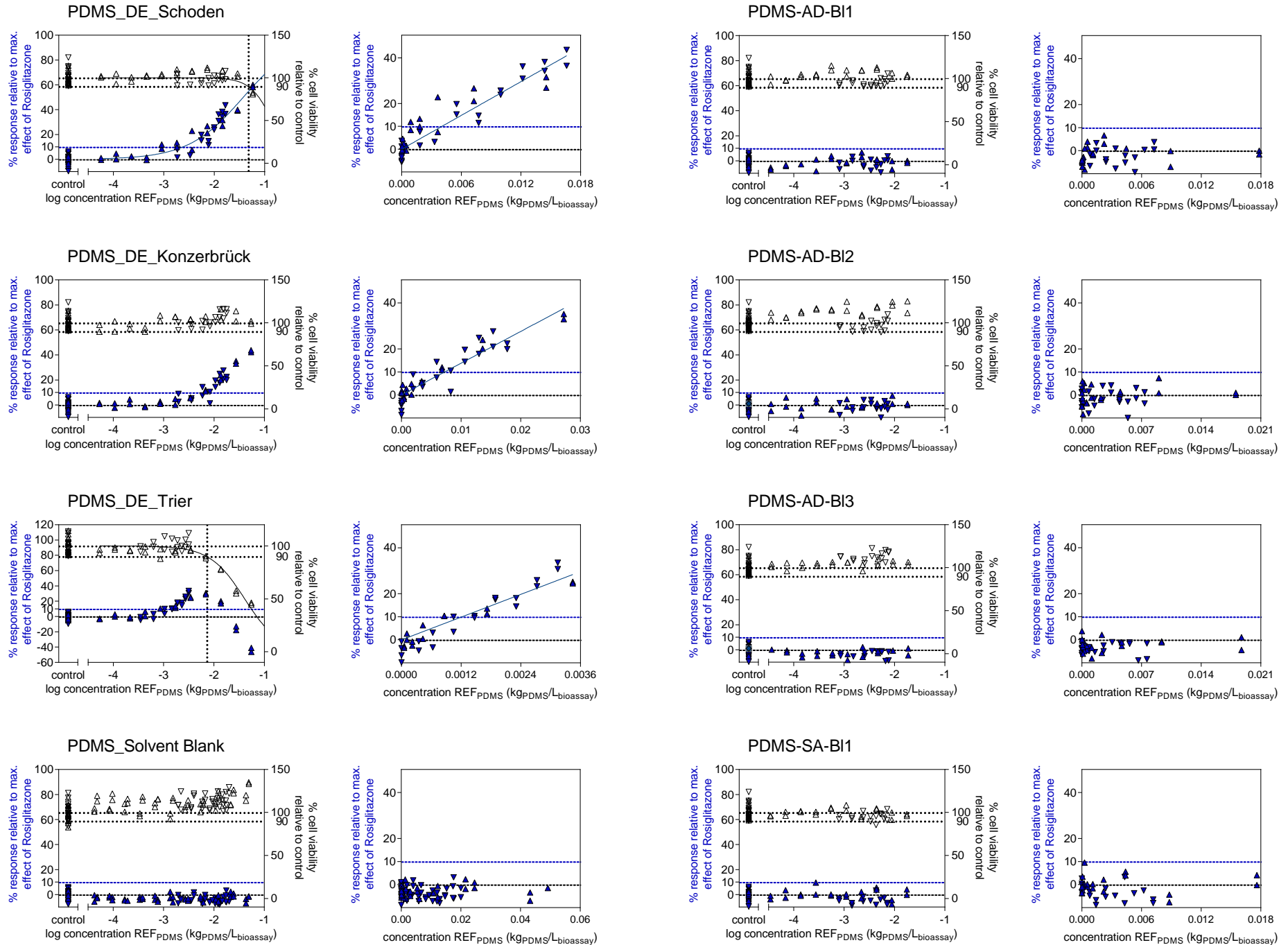

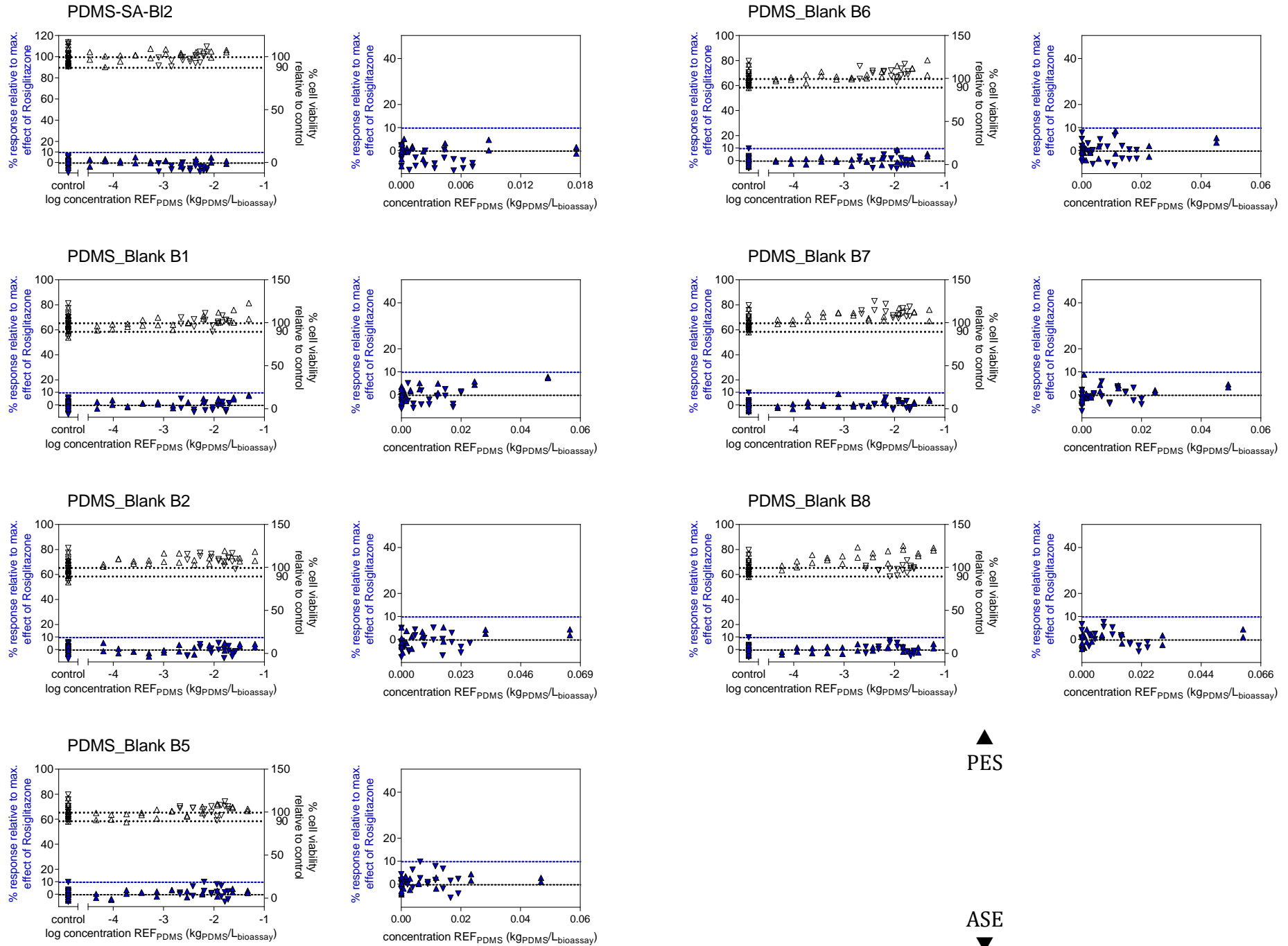

▲
PES

▲
ASE
▼

Supporting Information

Figure DS3: Logarithmic and linear concentration-effect curves for PPAR γ

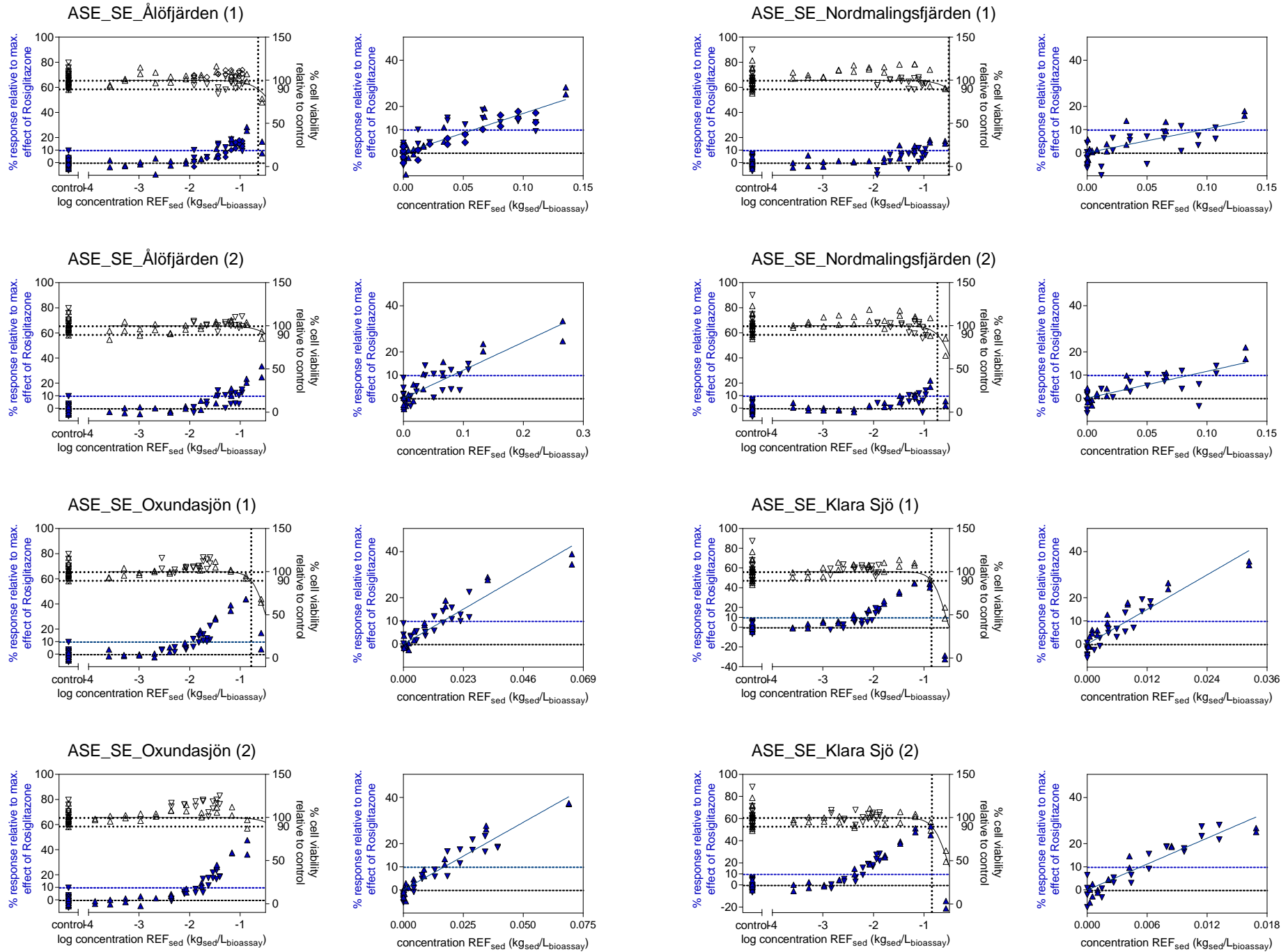

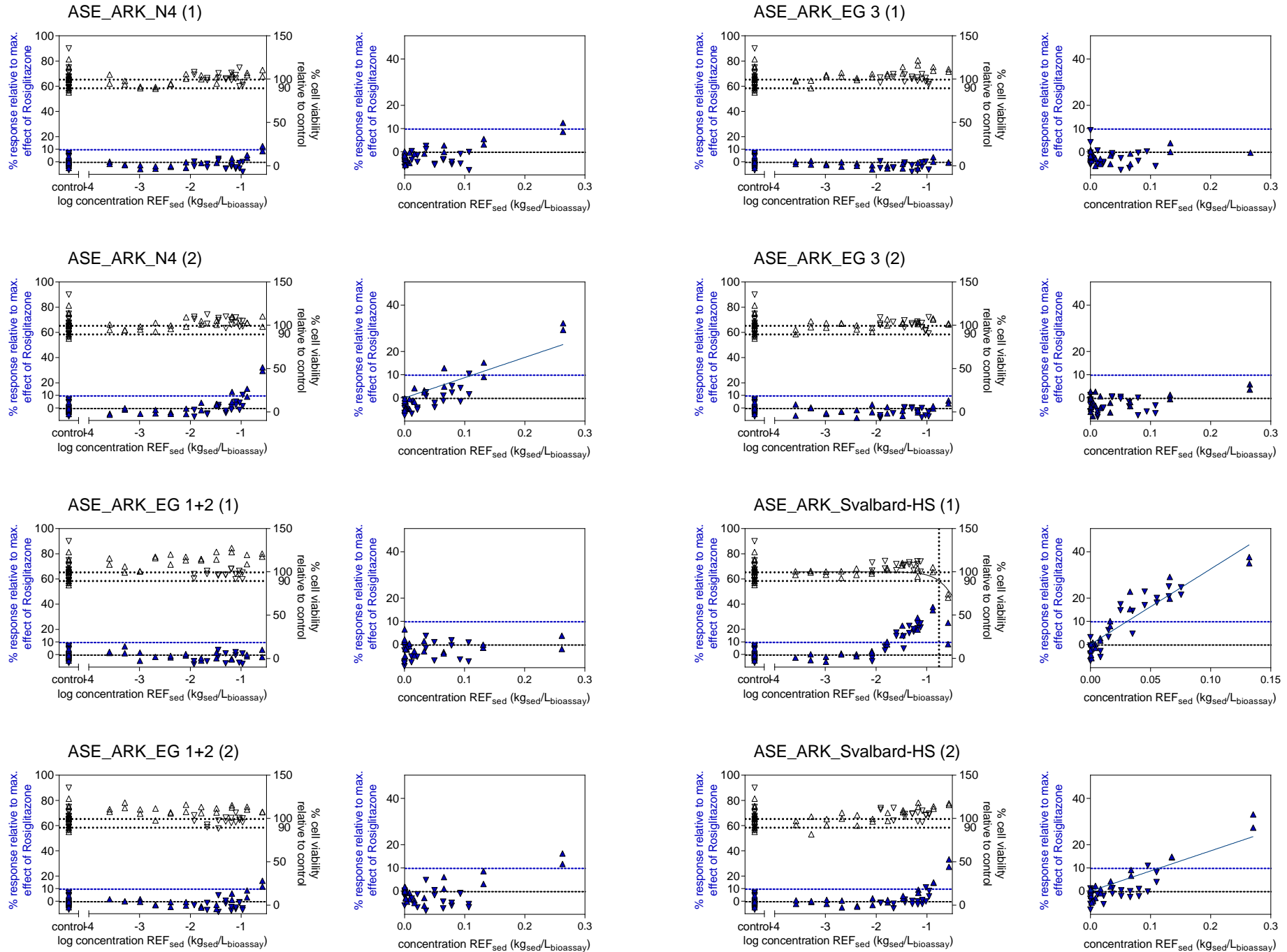

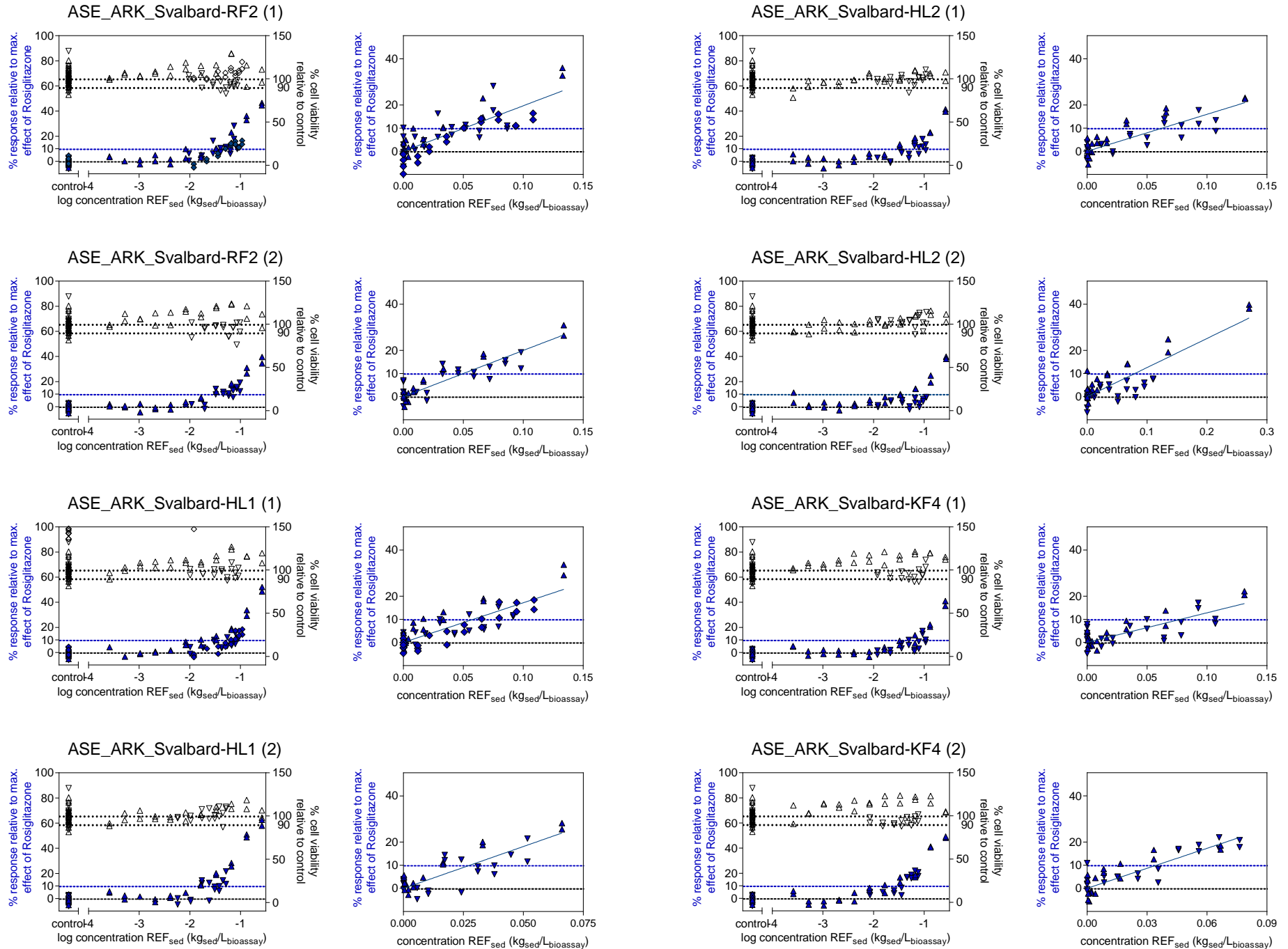

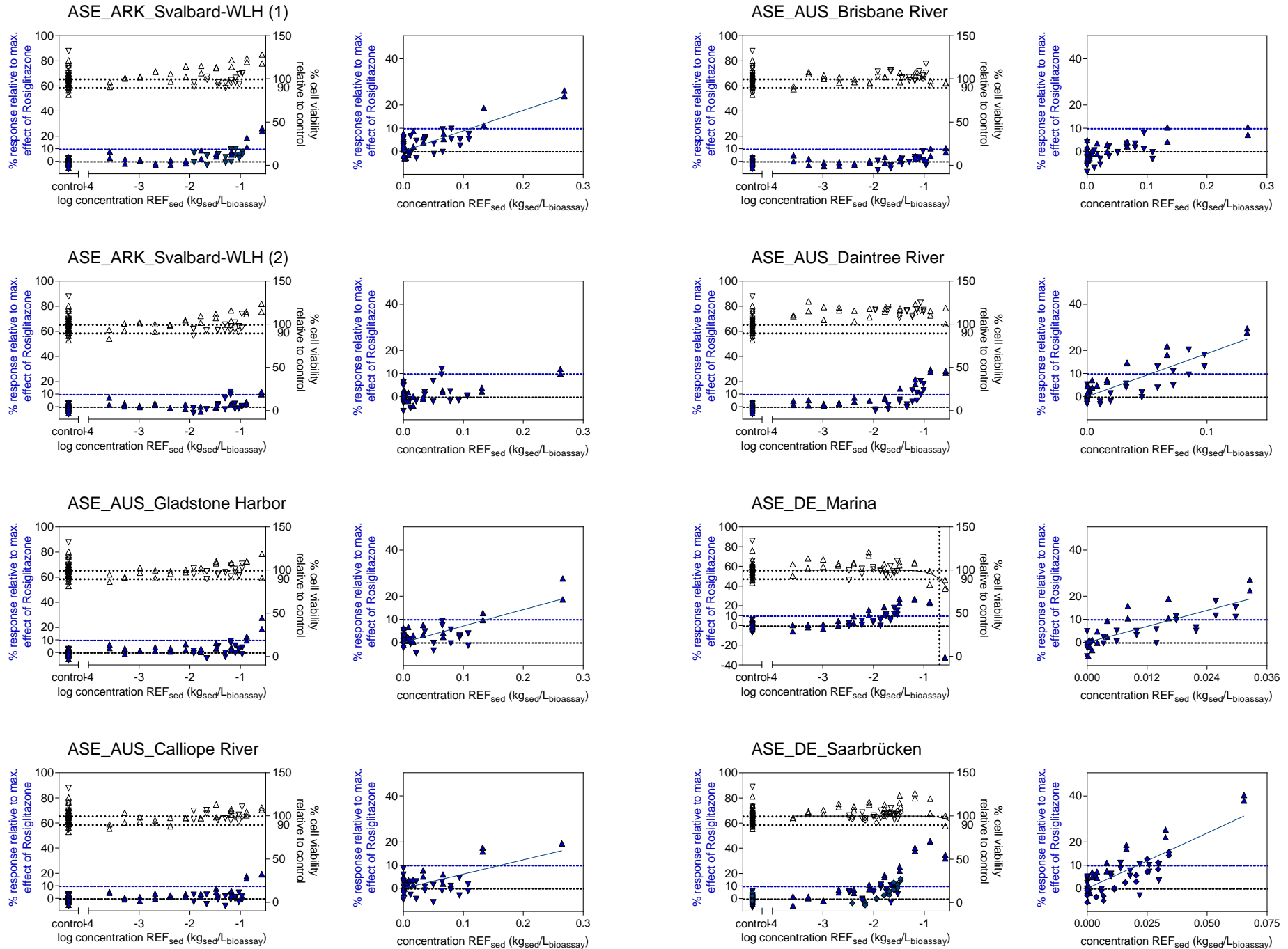

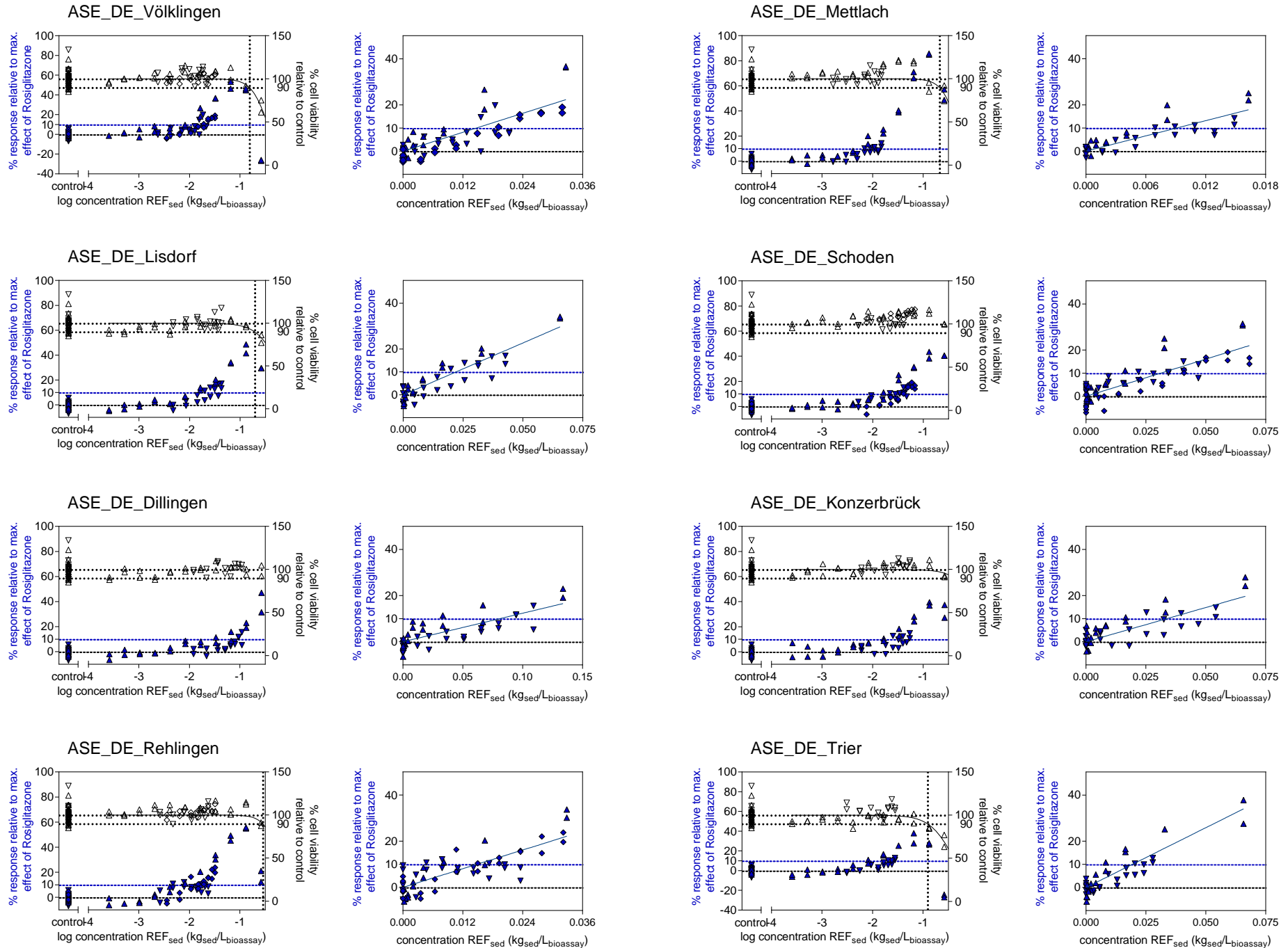

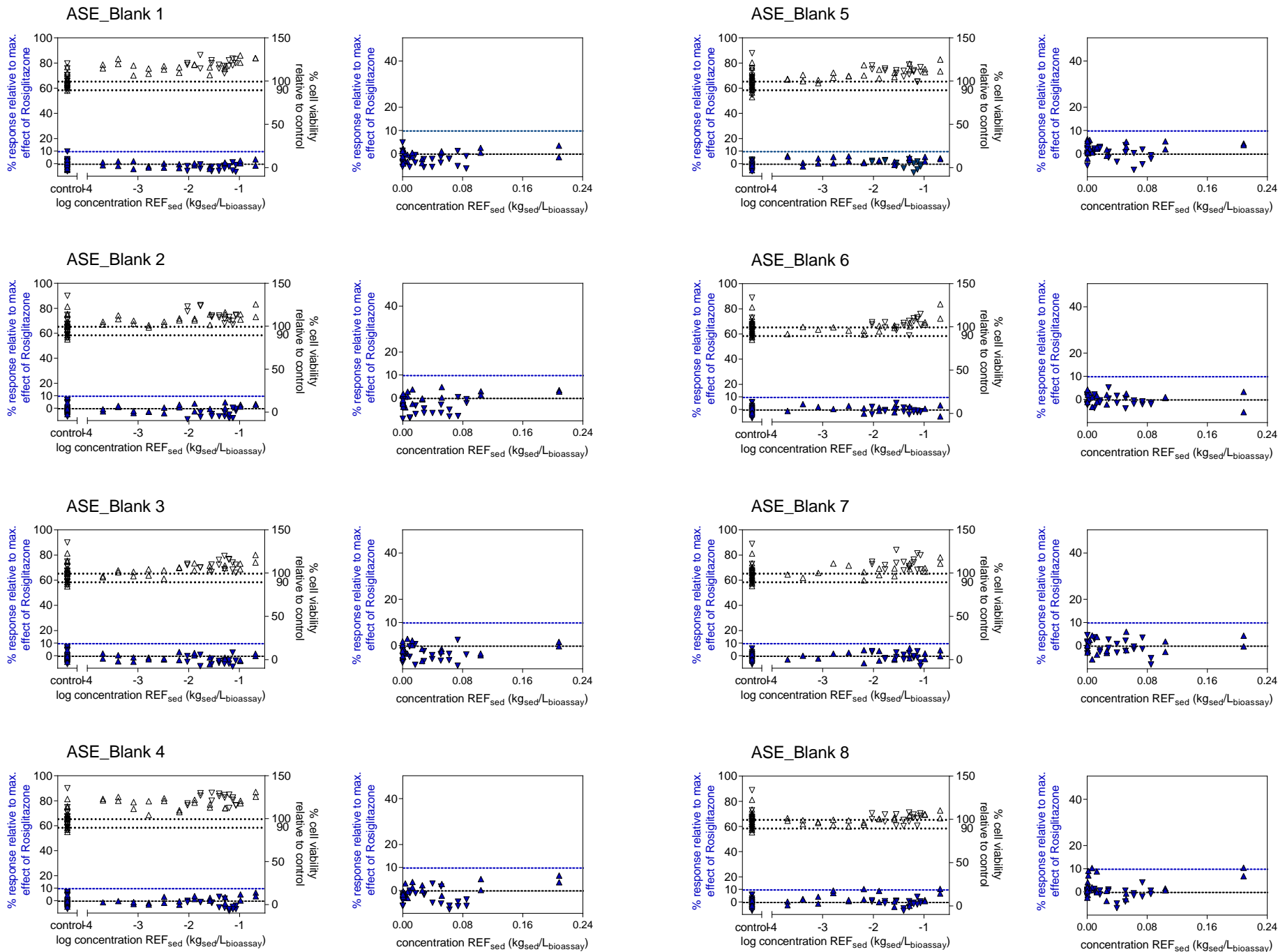

Supporting Information

Figure DS3: Logarithmic and linear concentration-effect curves for PPAR γ

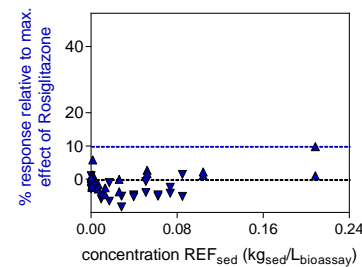
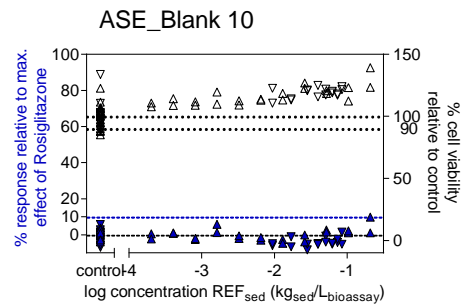
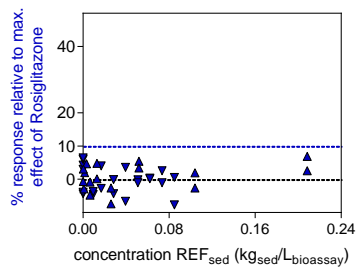
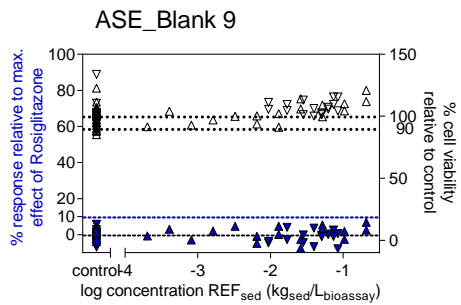

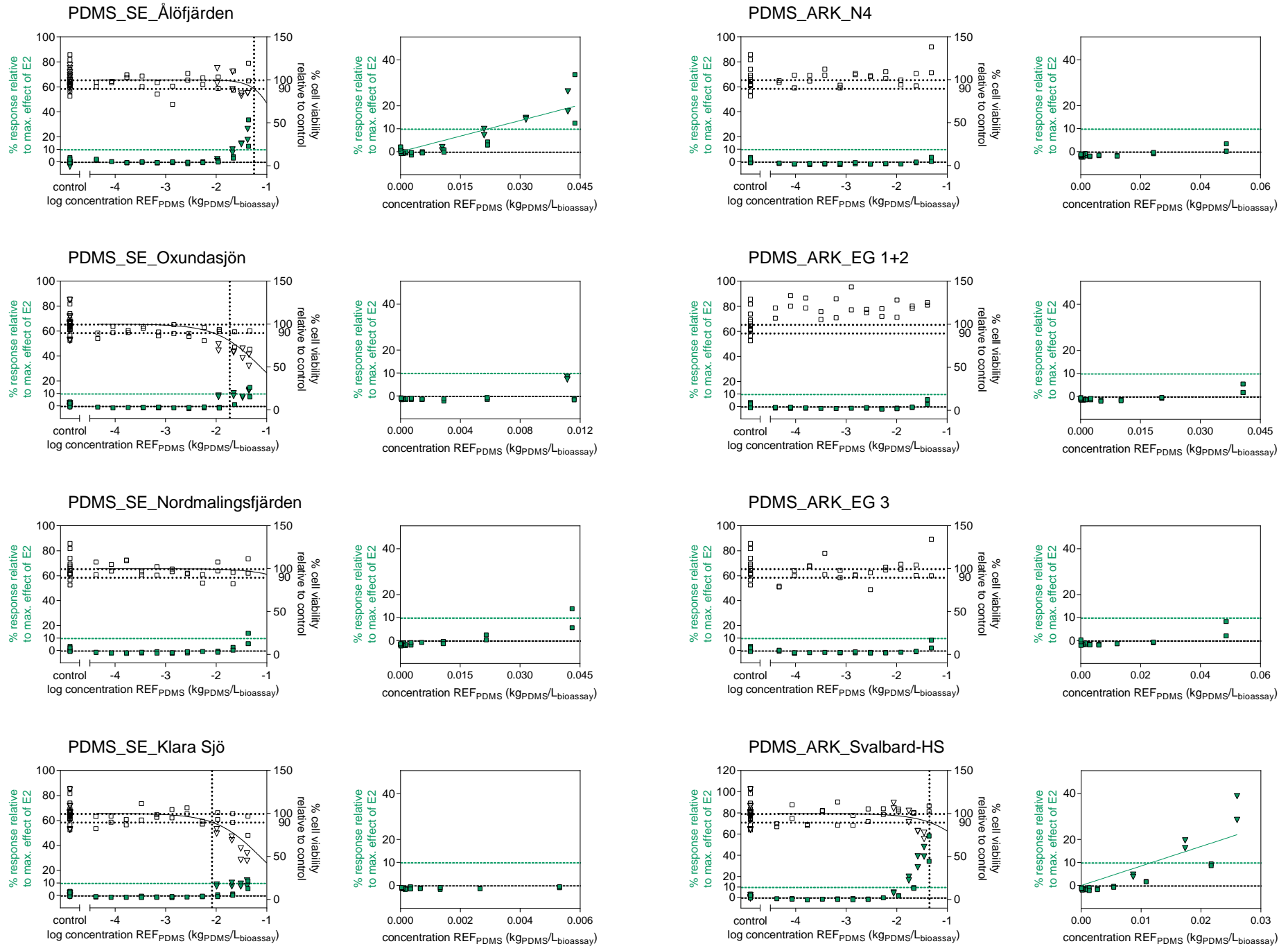

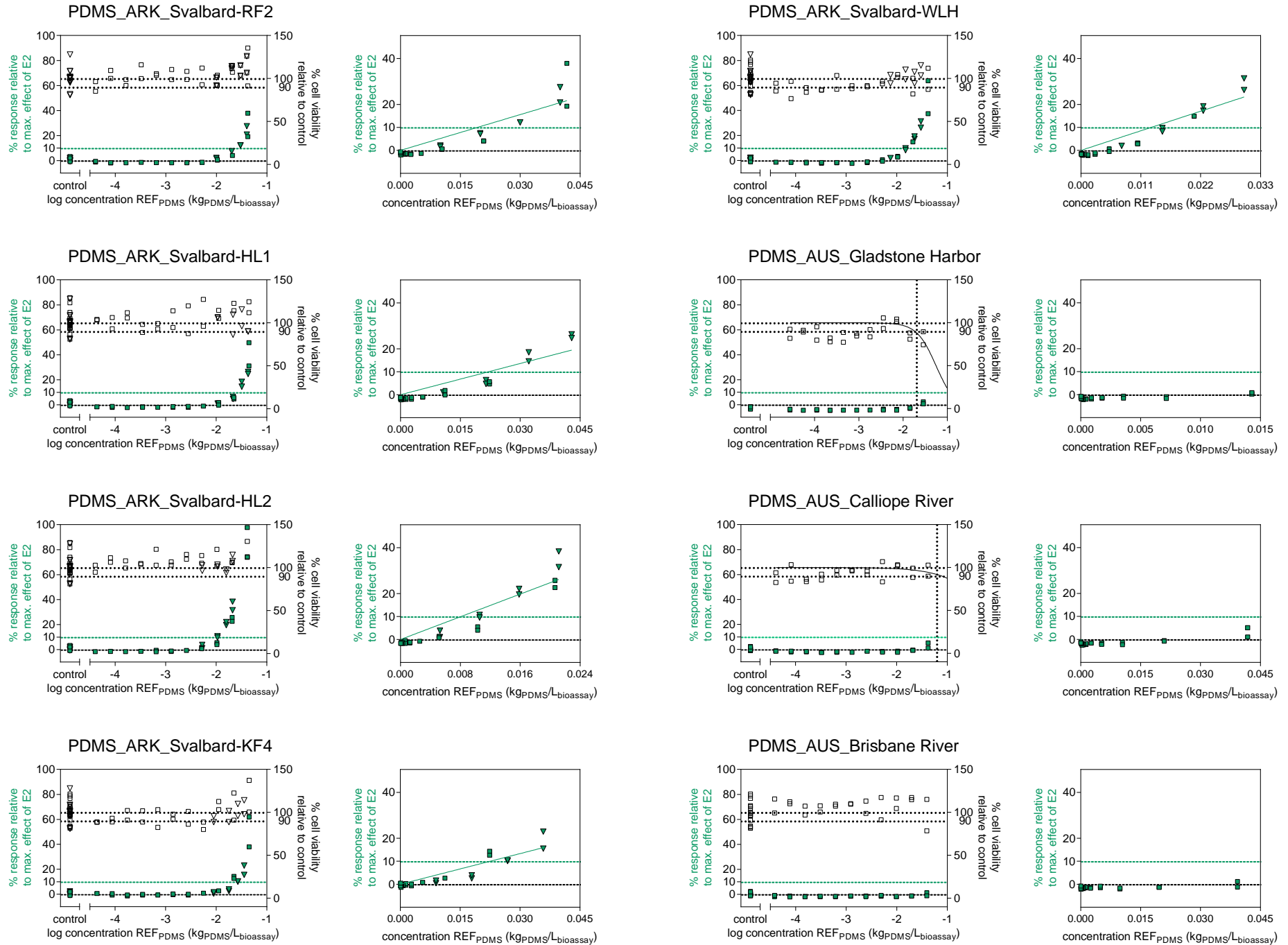

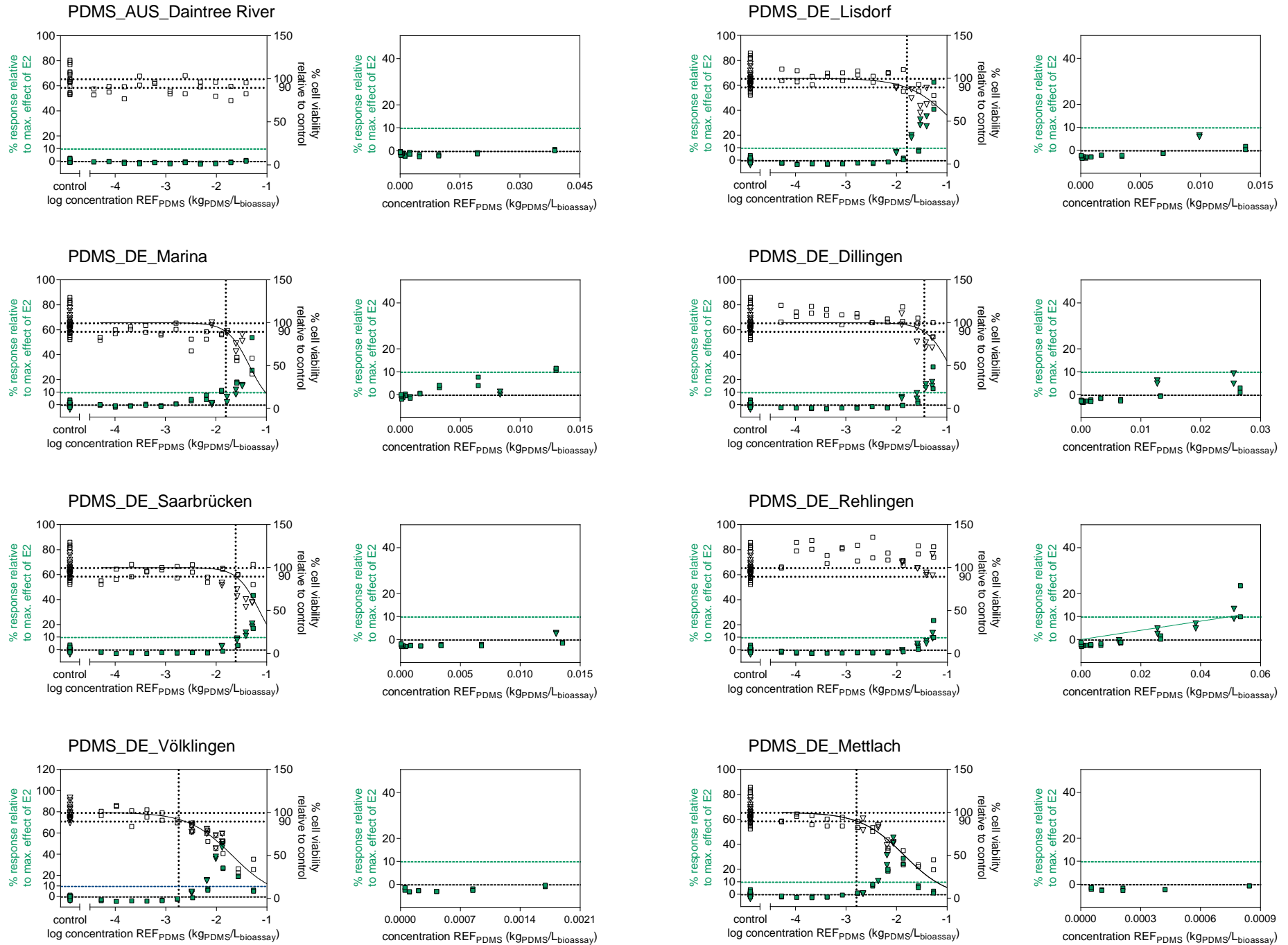

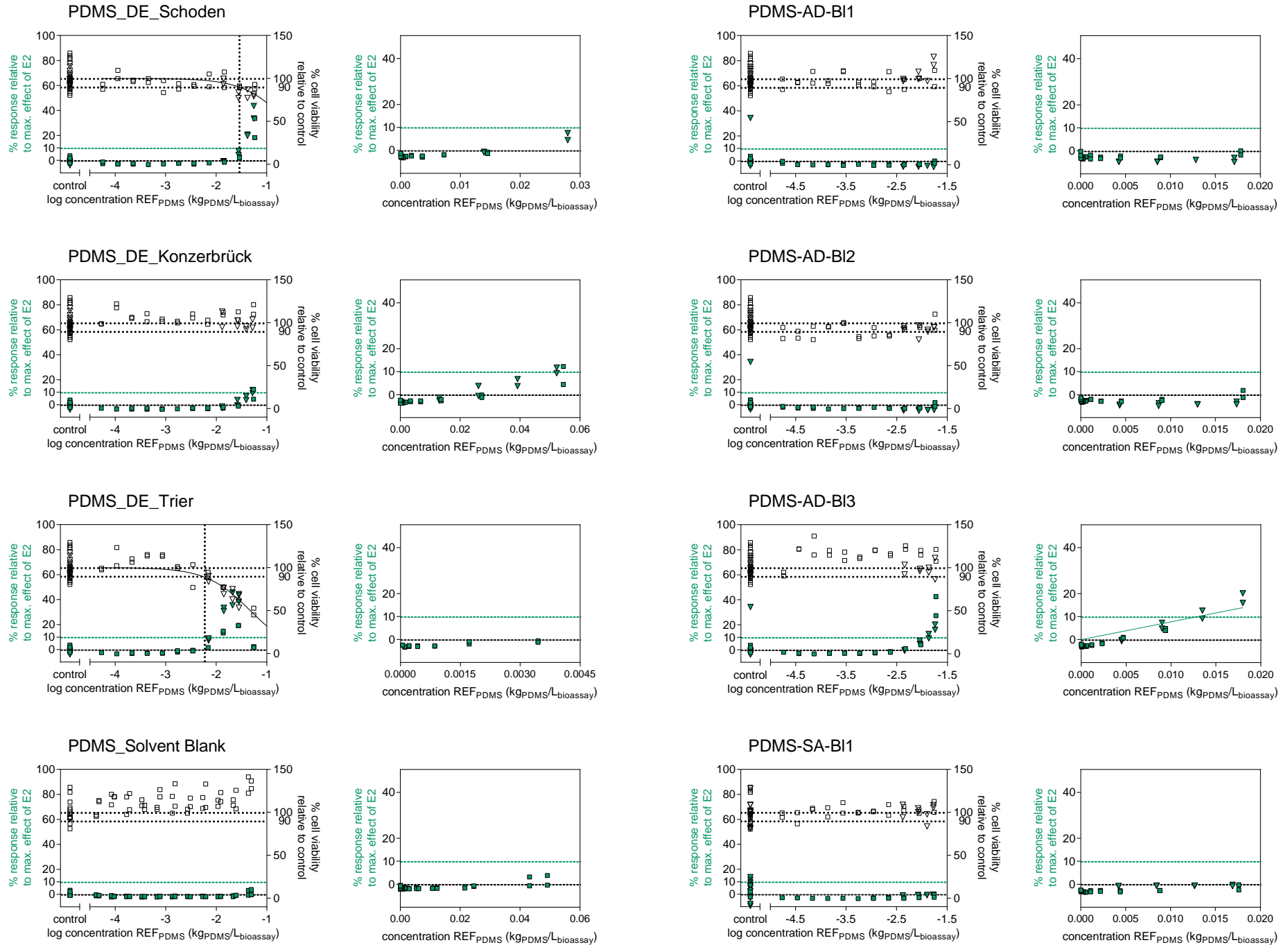

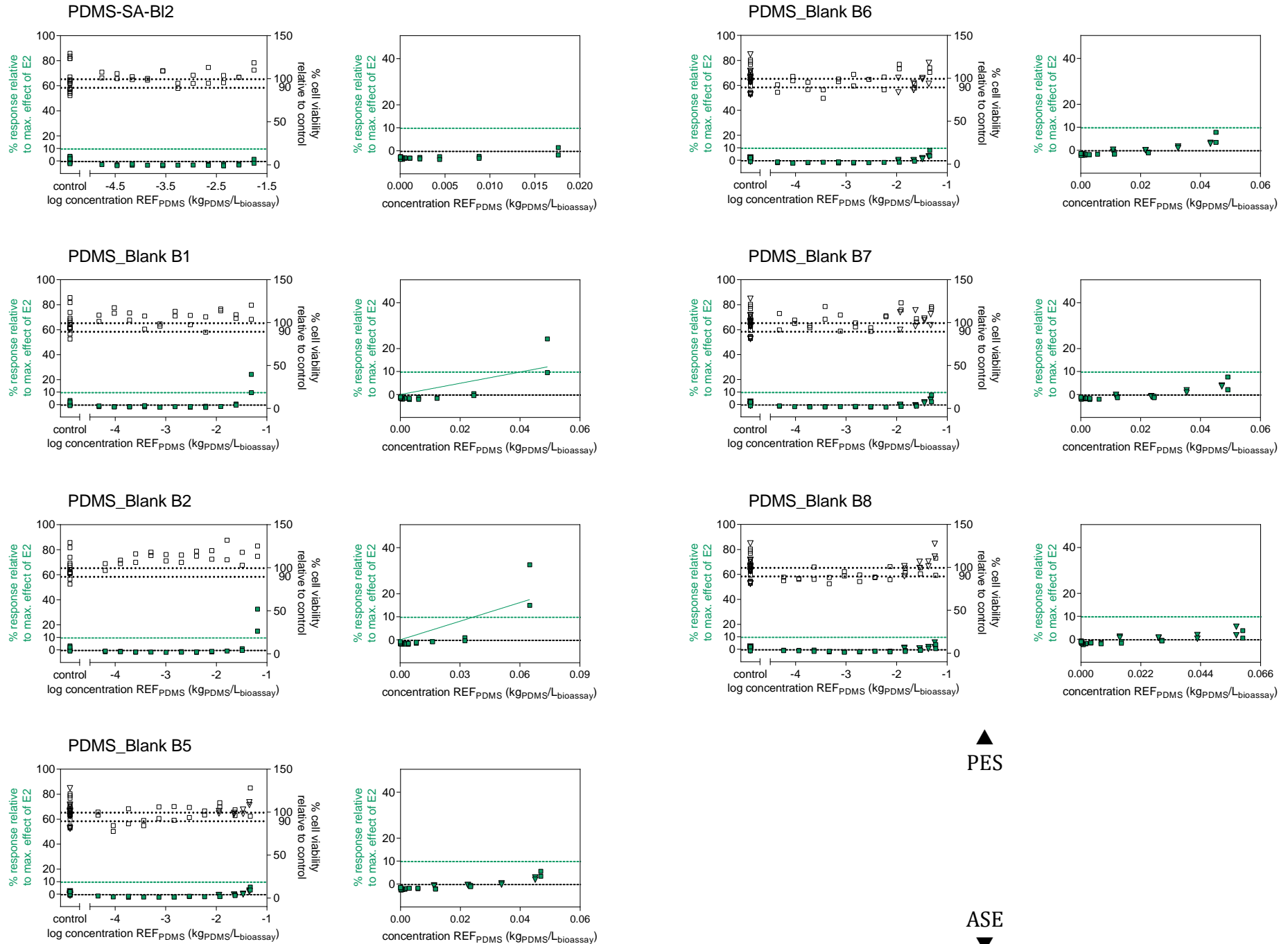

▲
PES

▼
ASE

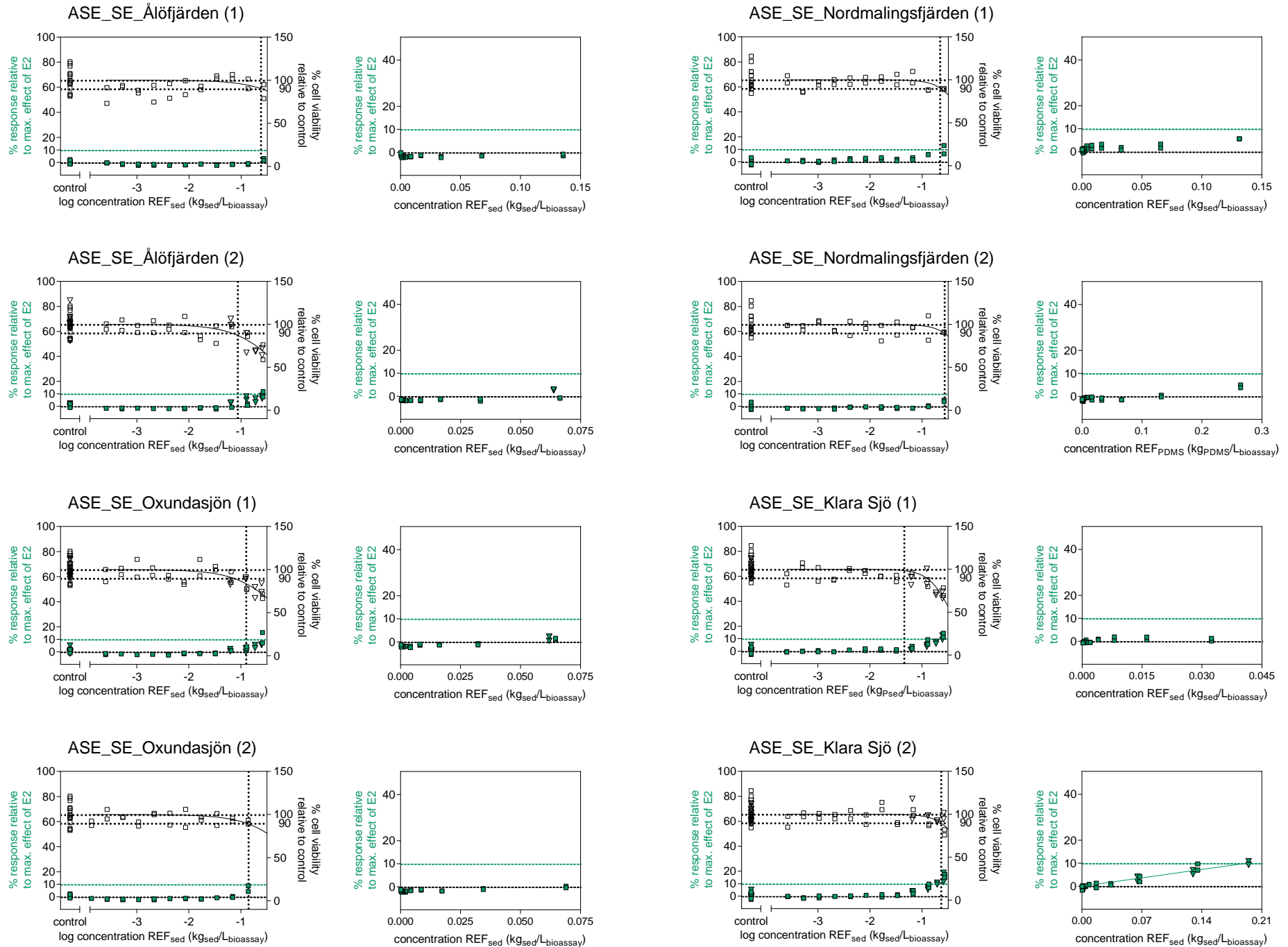

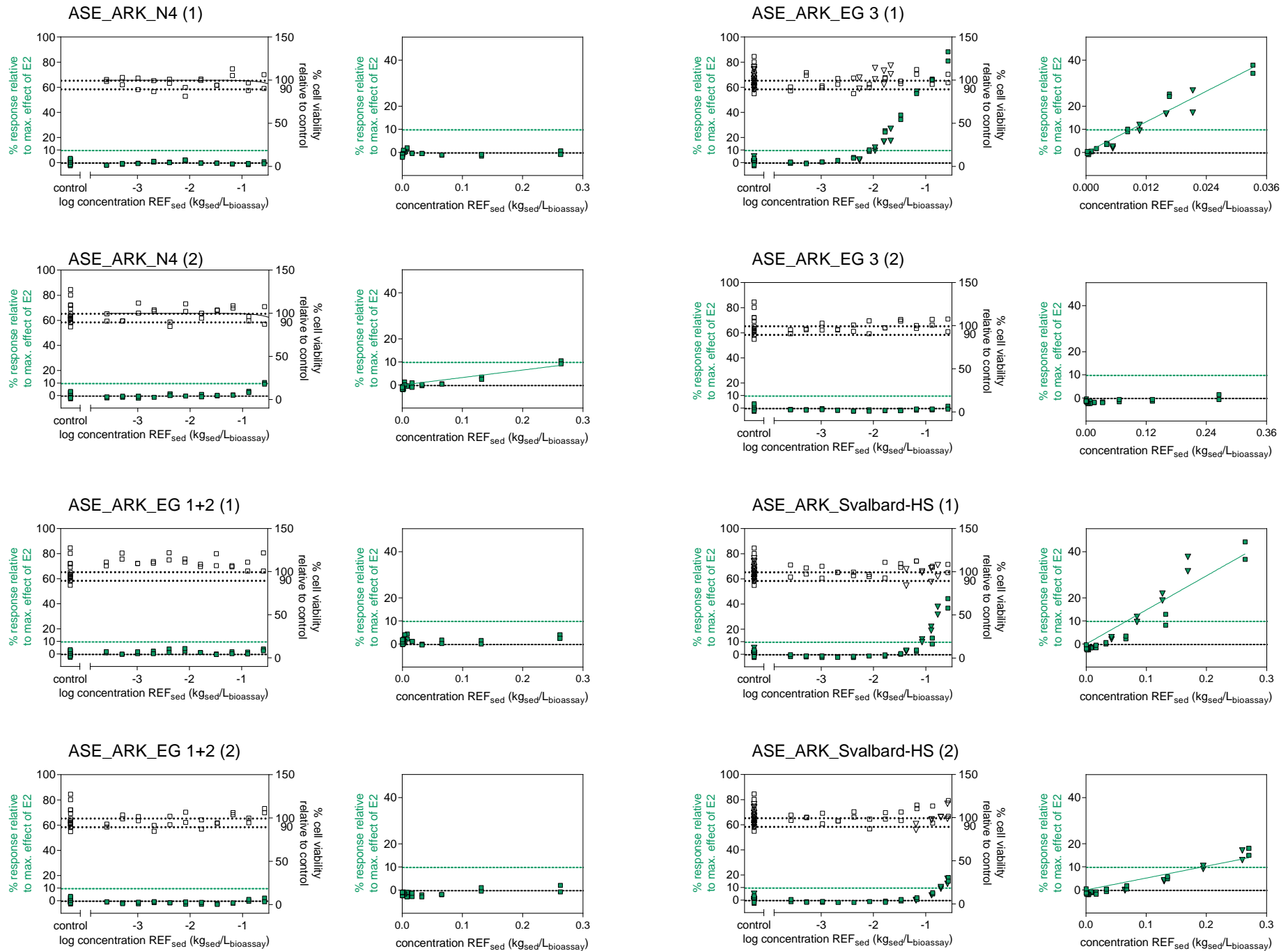

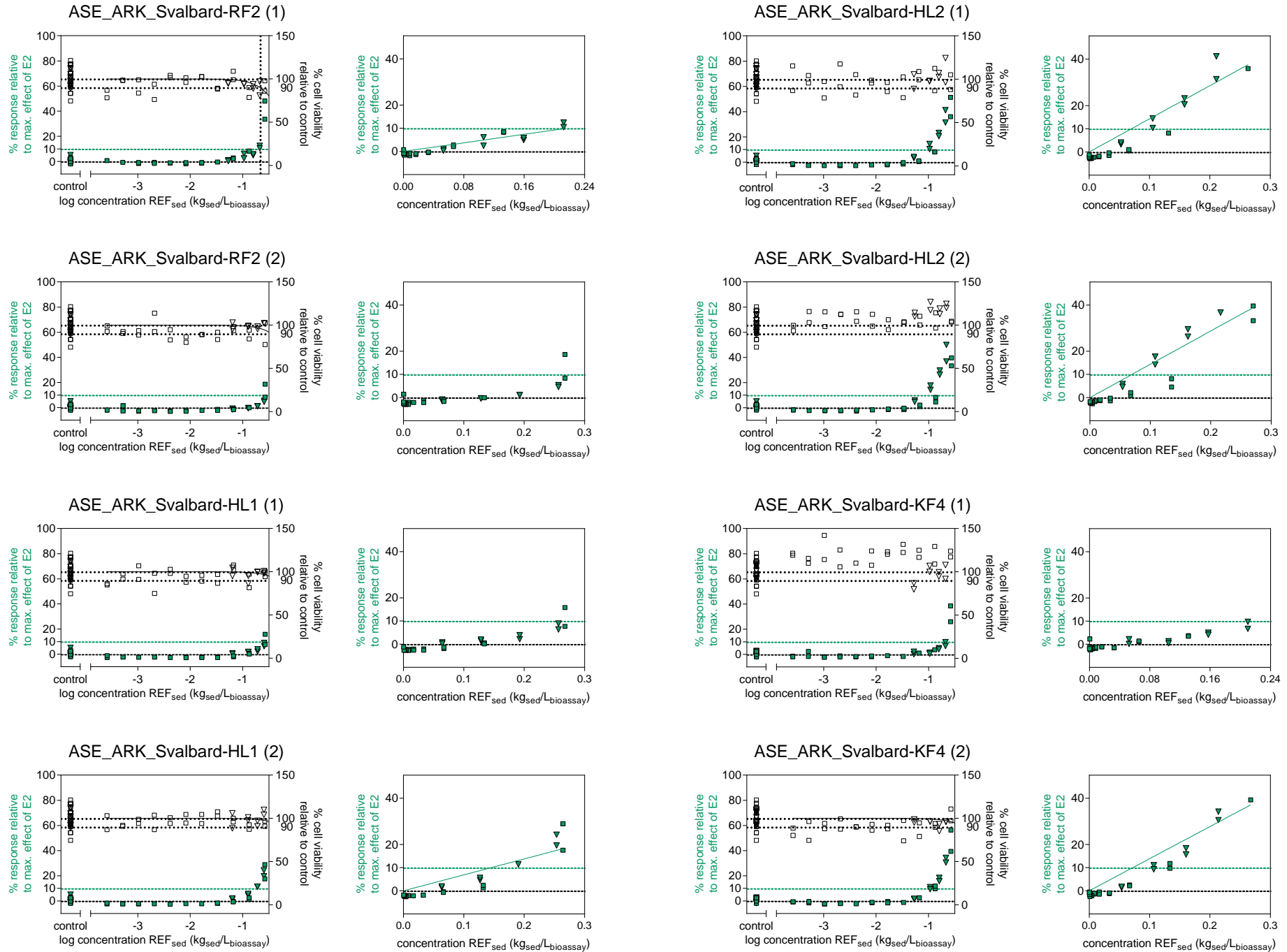

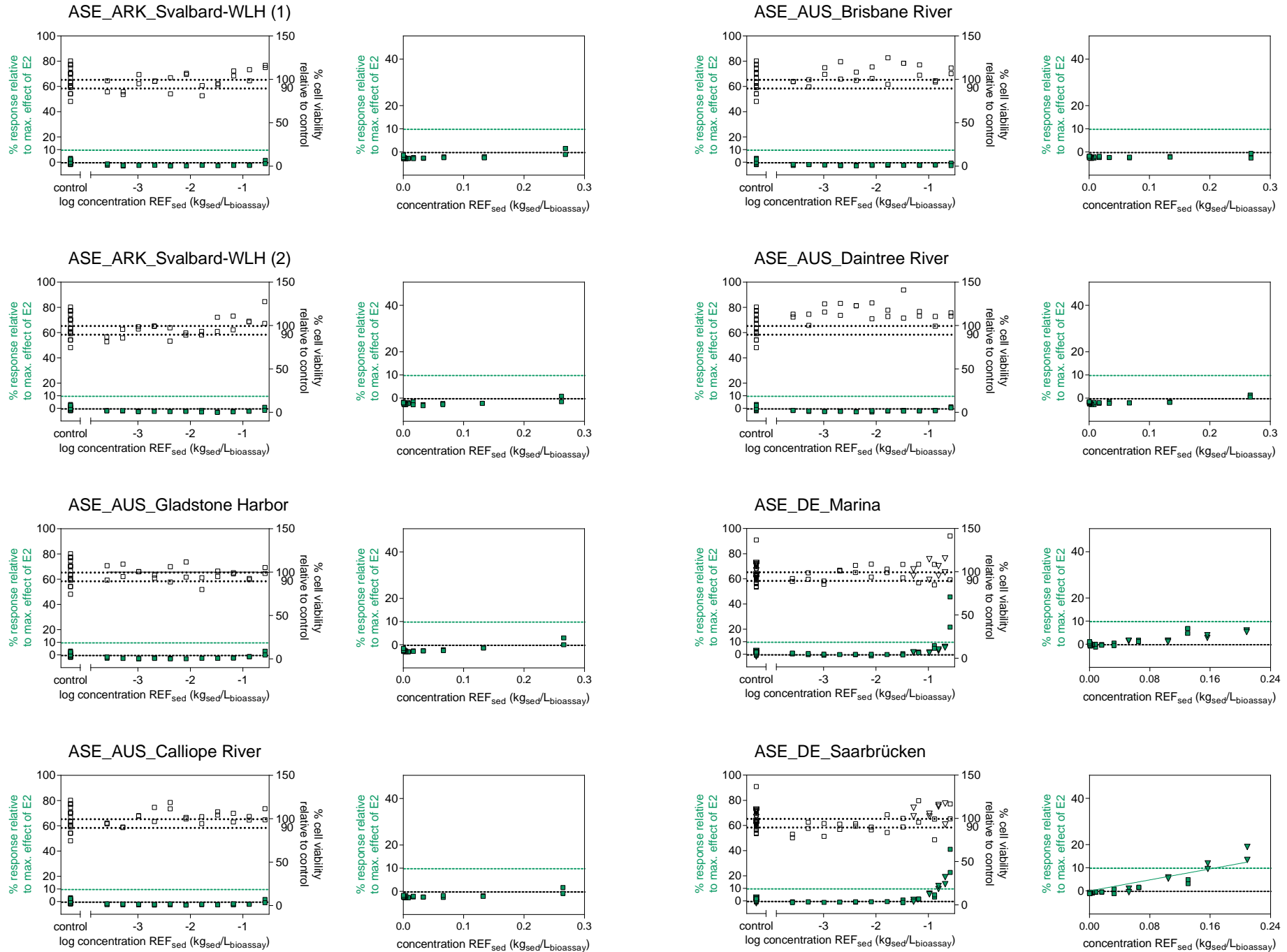

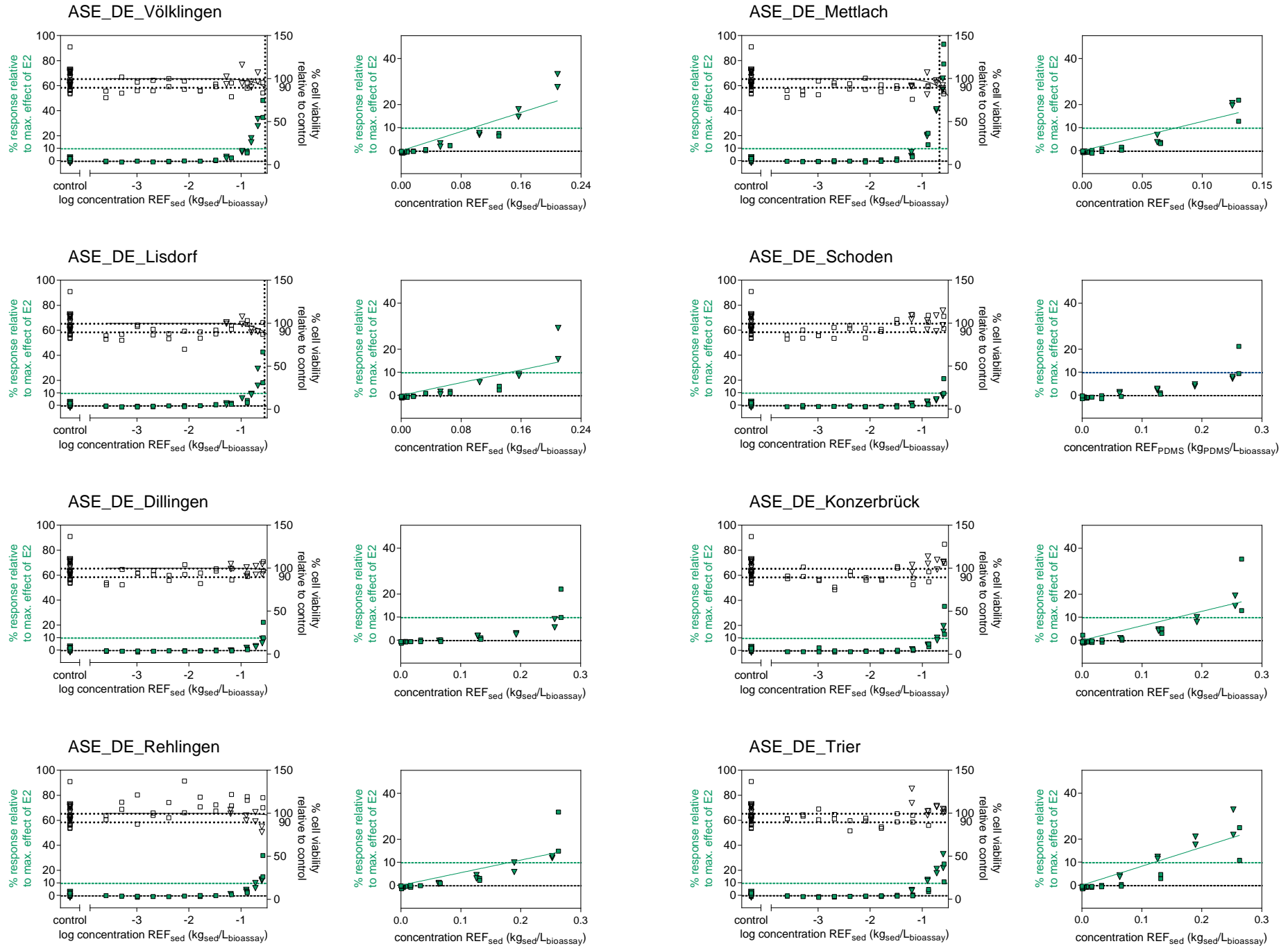

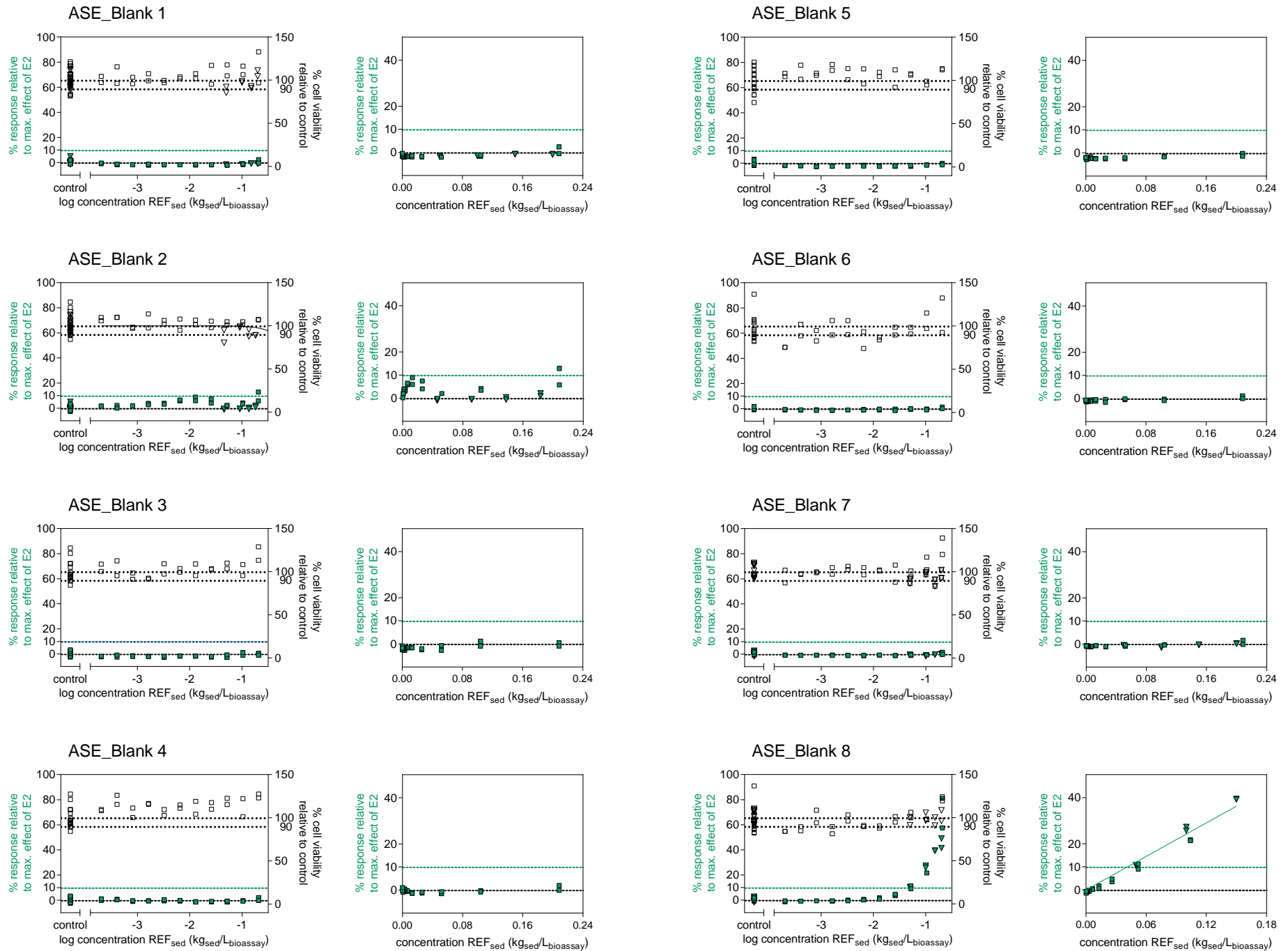

Supporting Information

Figure DS4: Logarithmic and linear concentration-effect curves for ERα

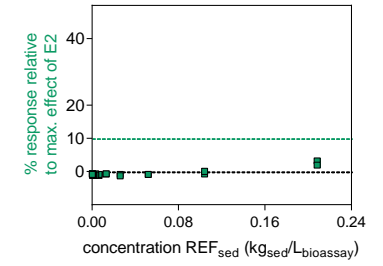
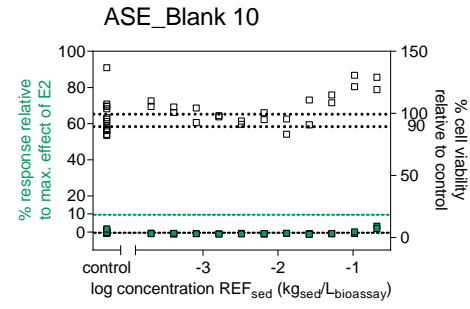
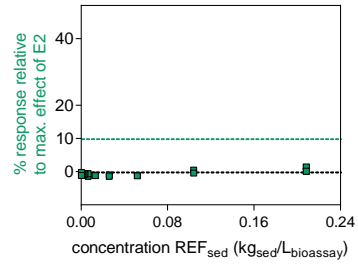
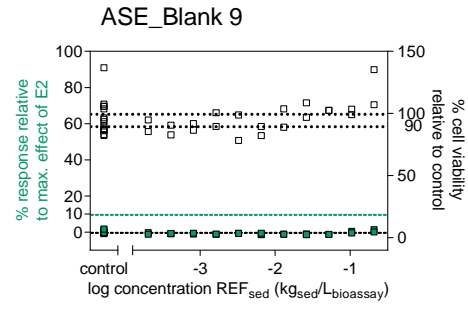

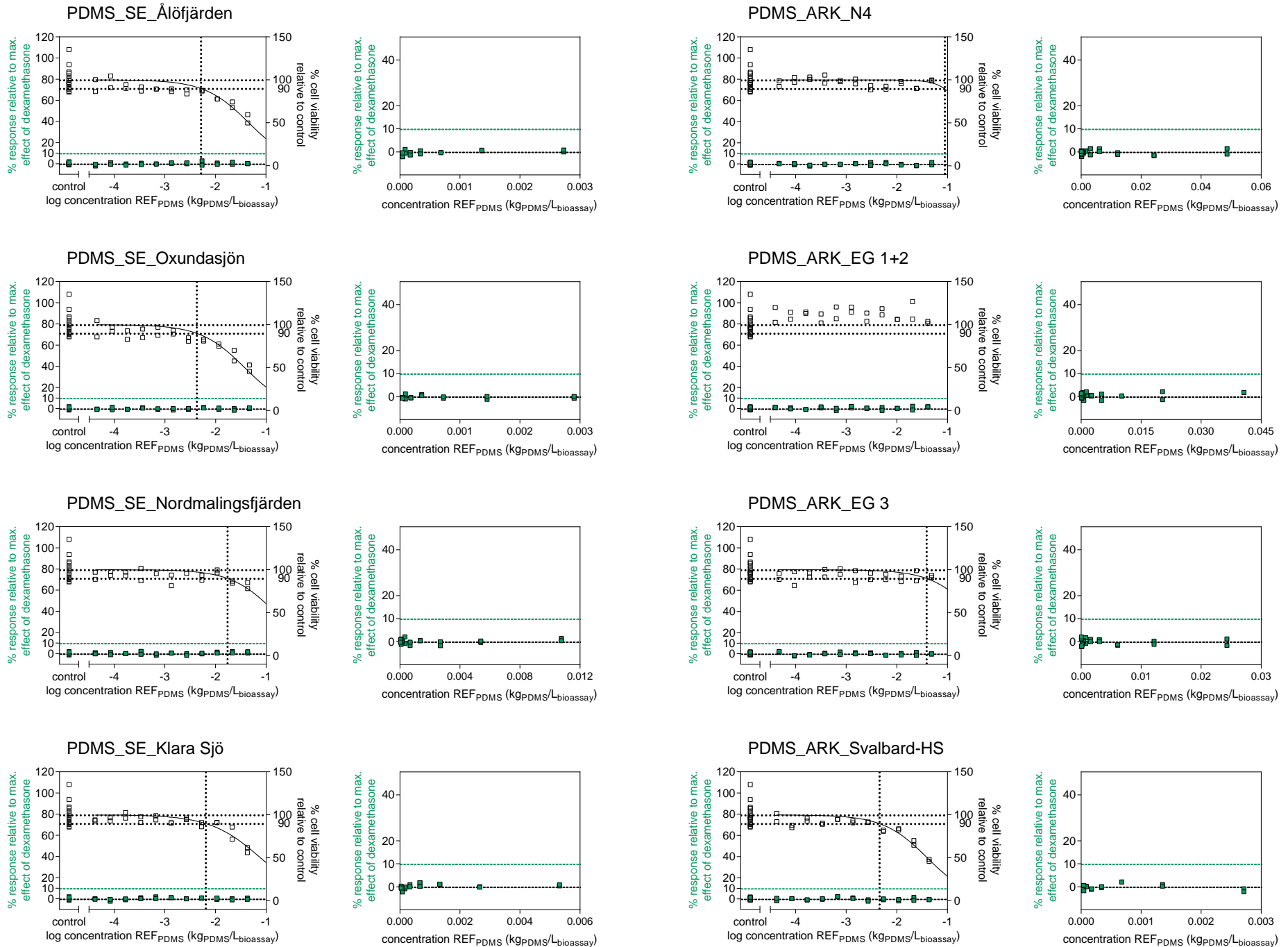

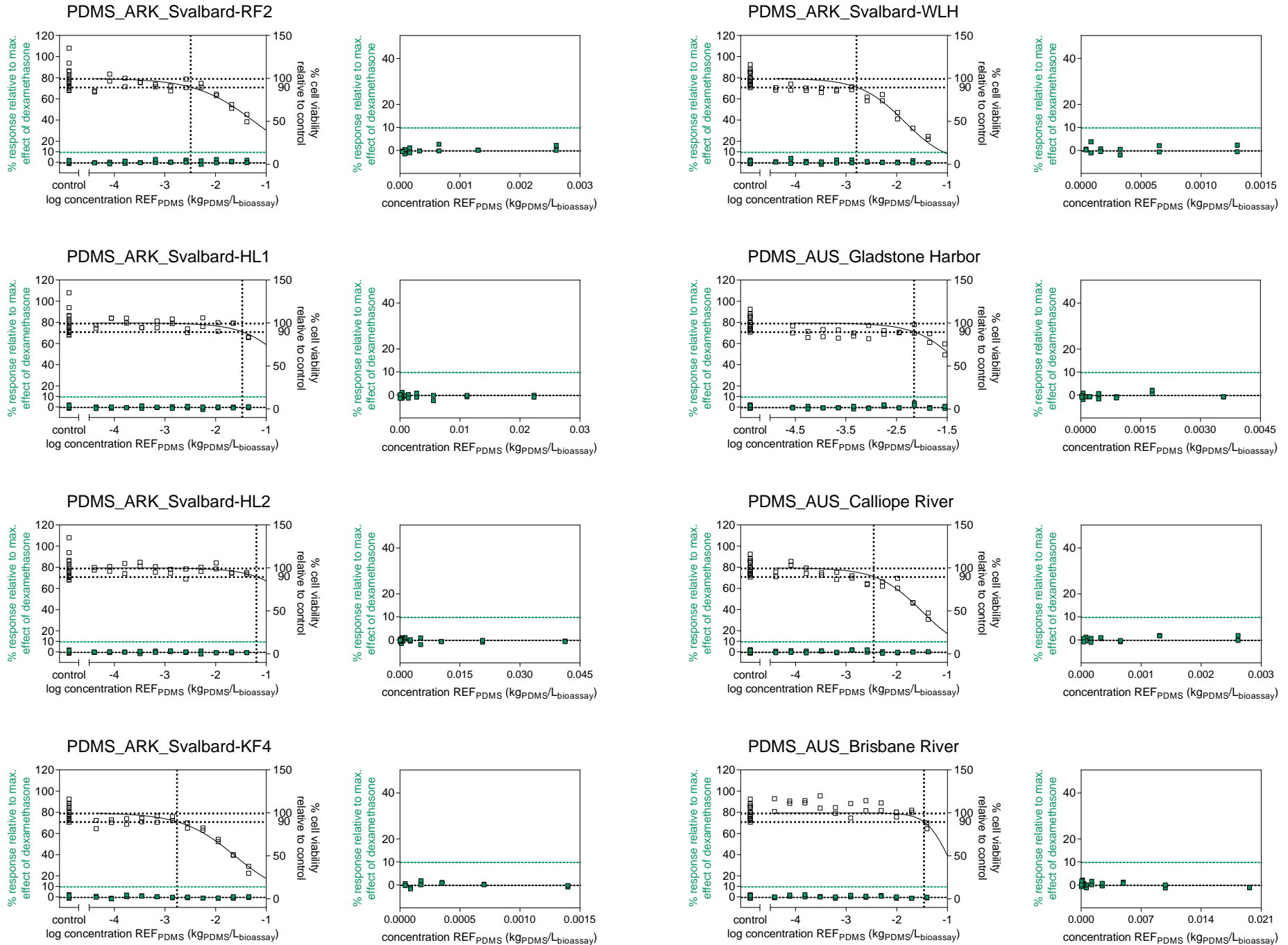

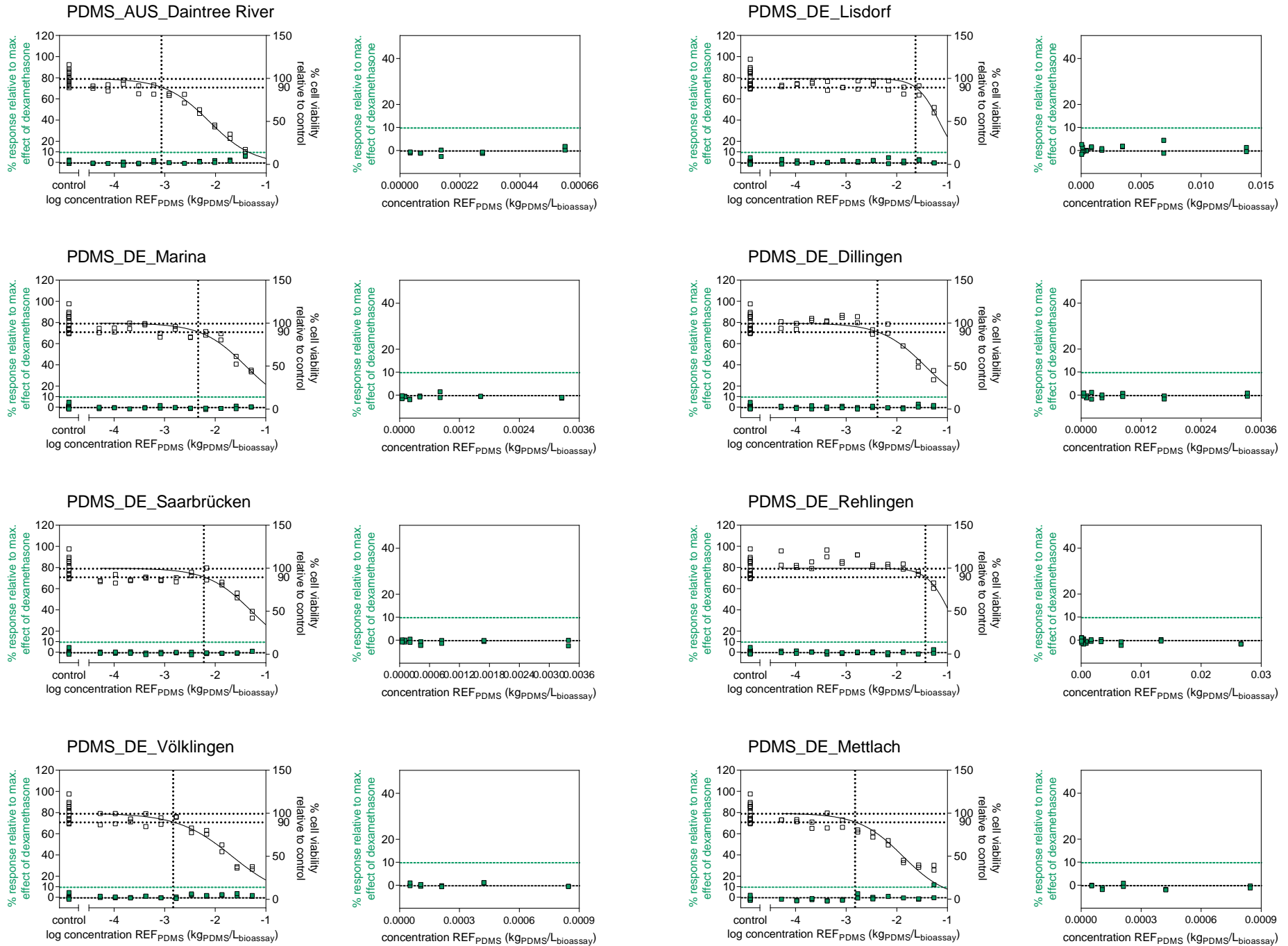

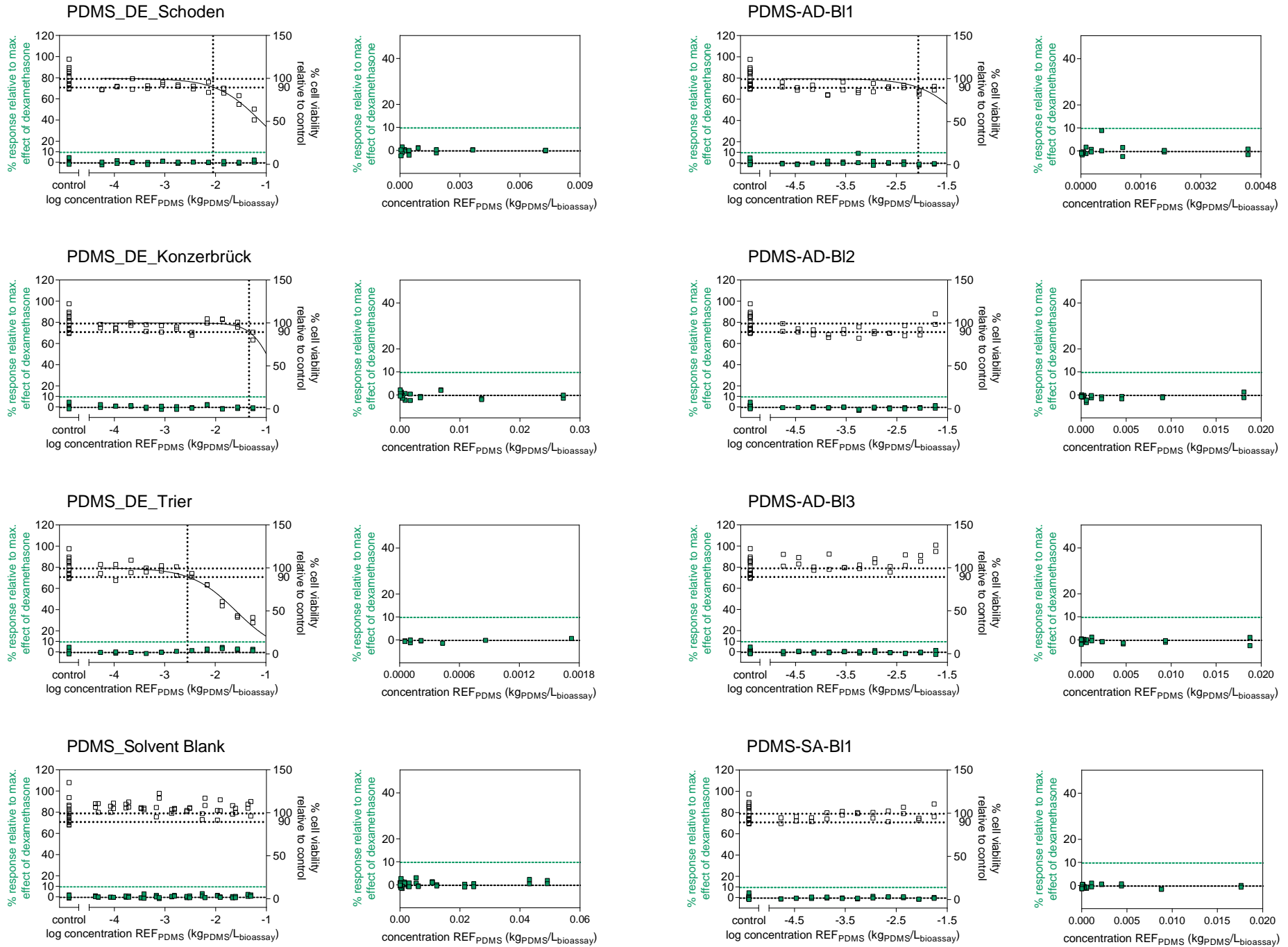

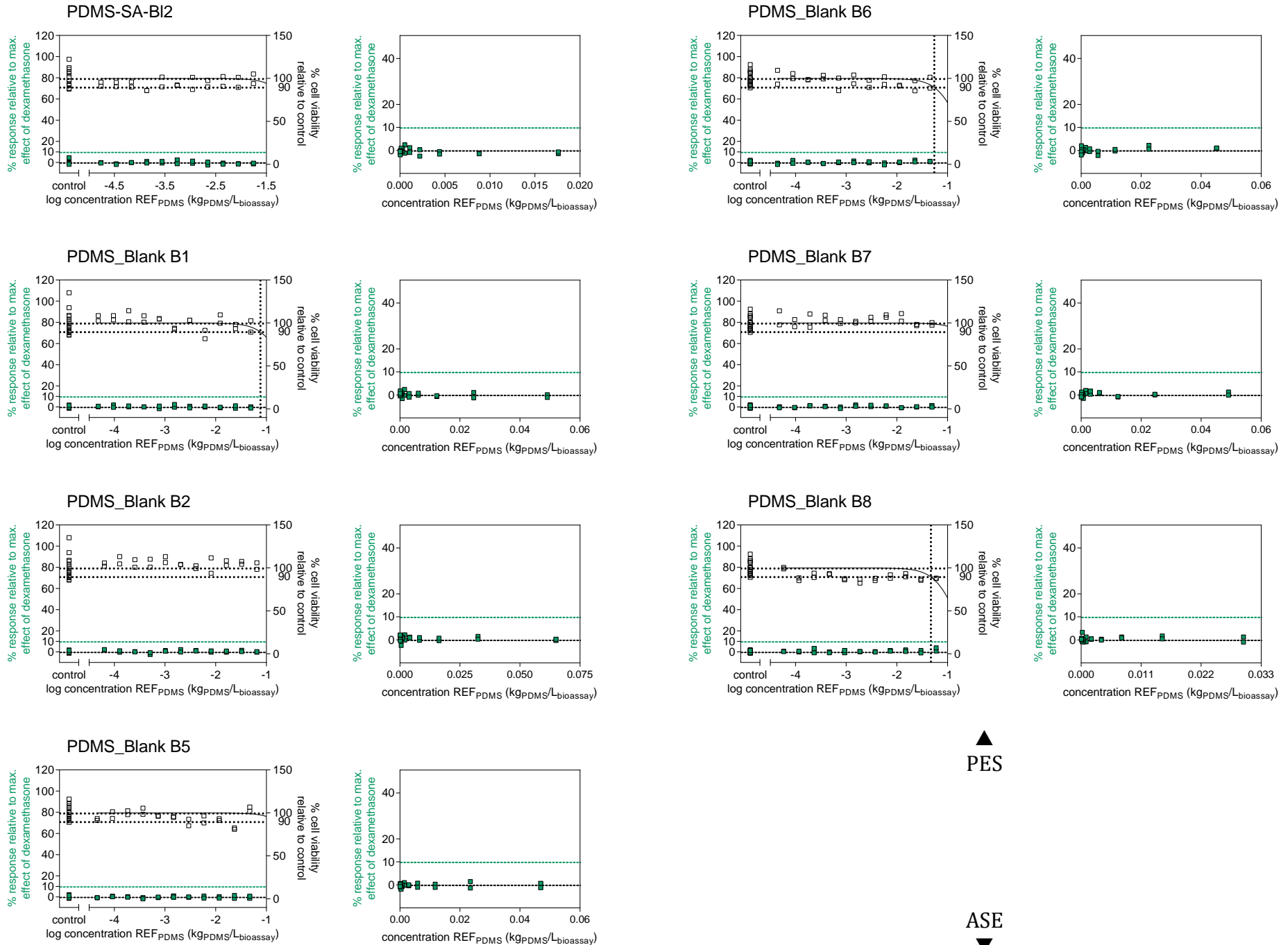

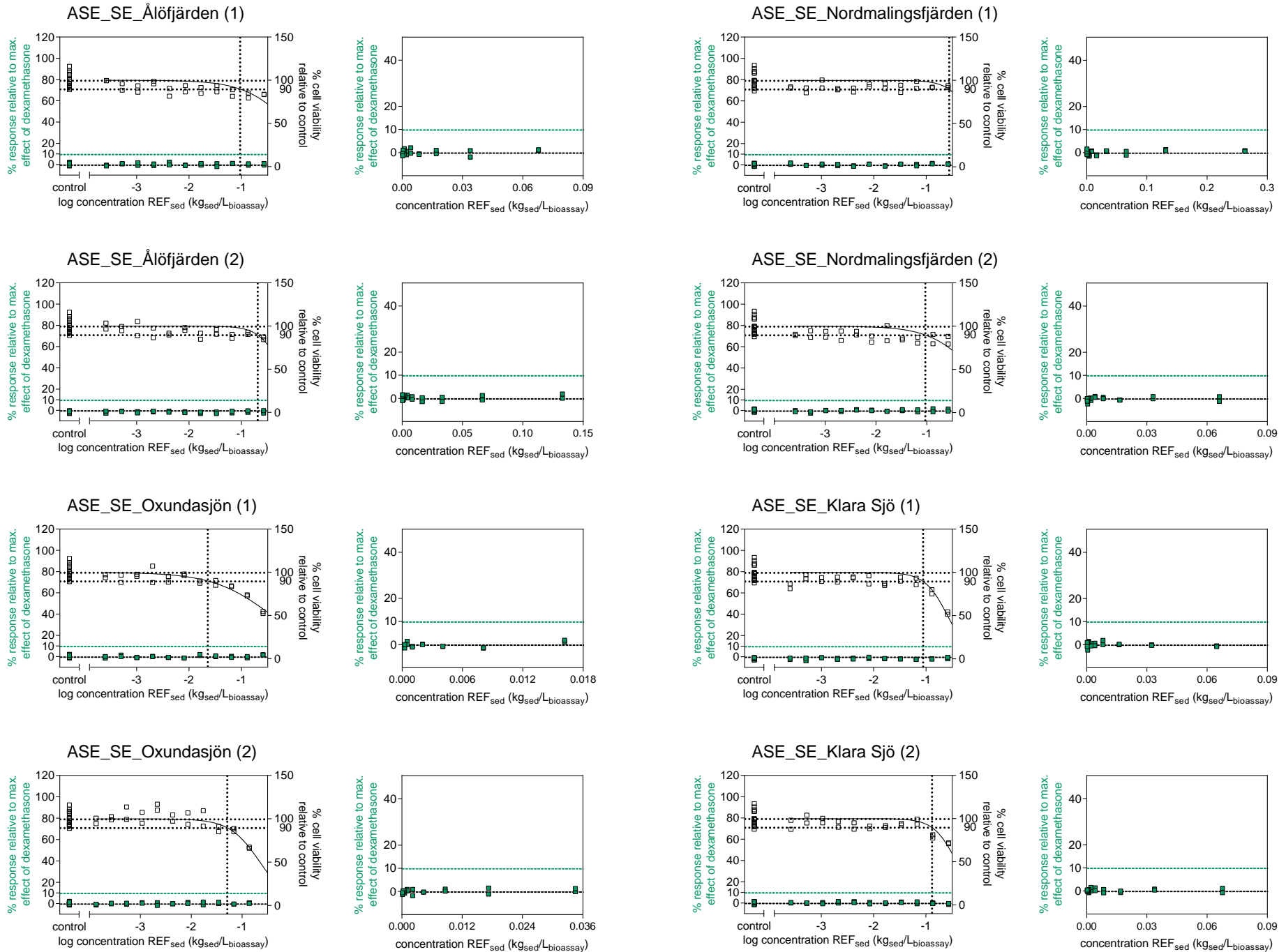

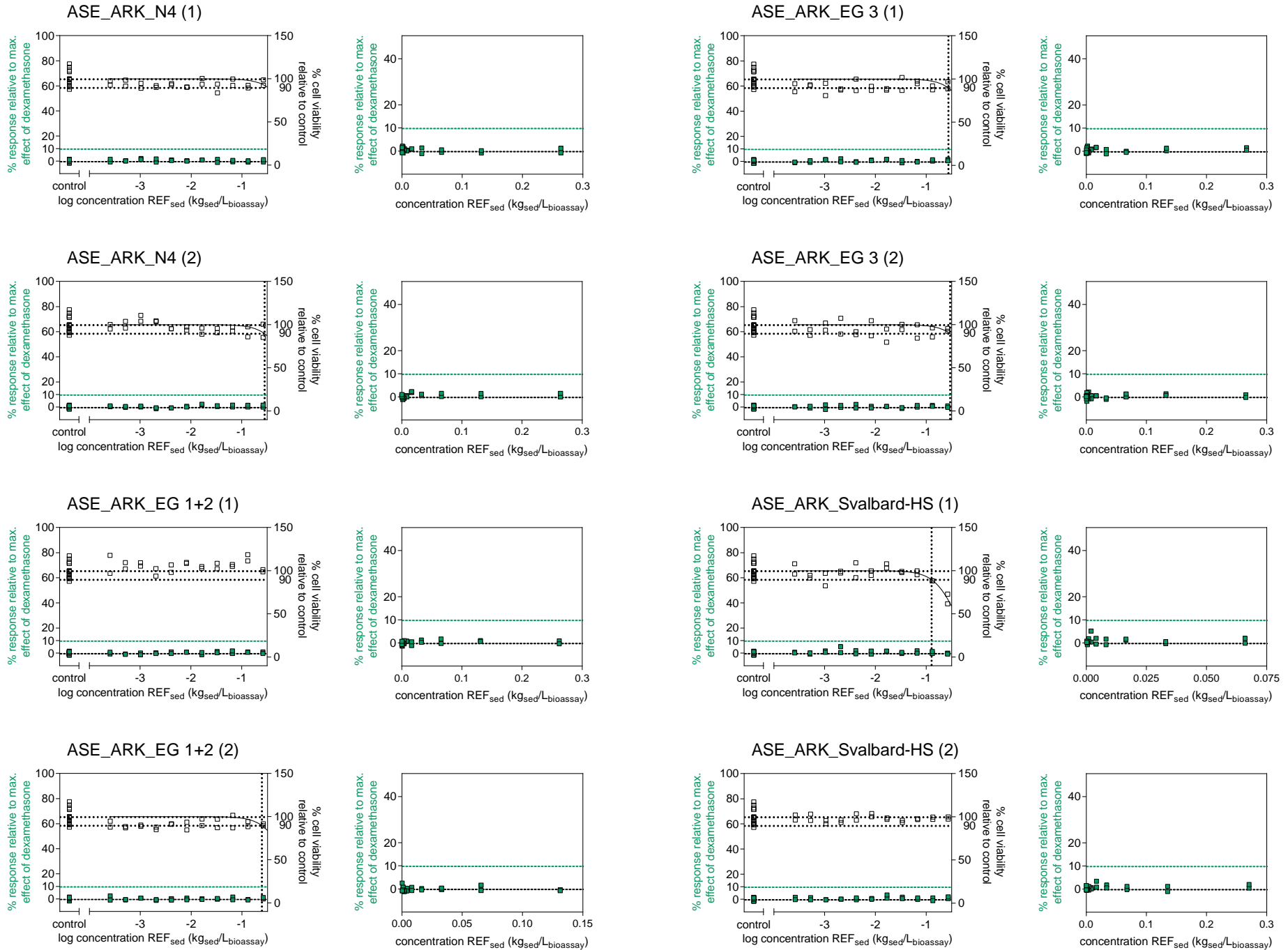

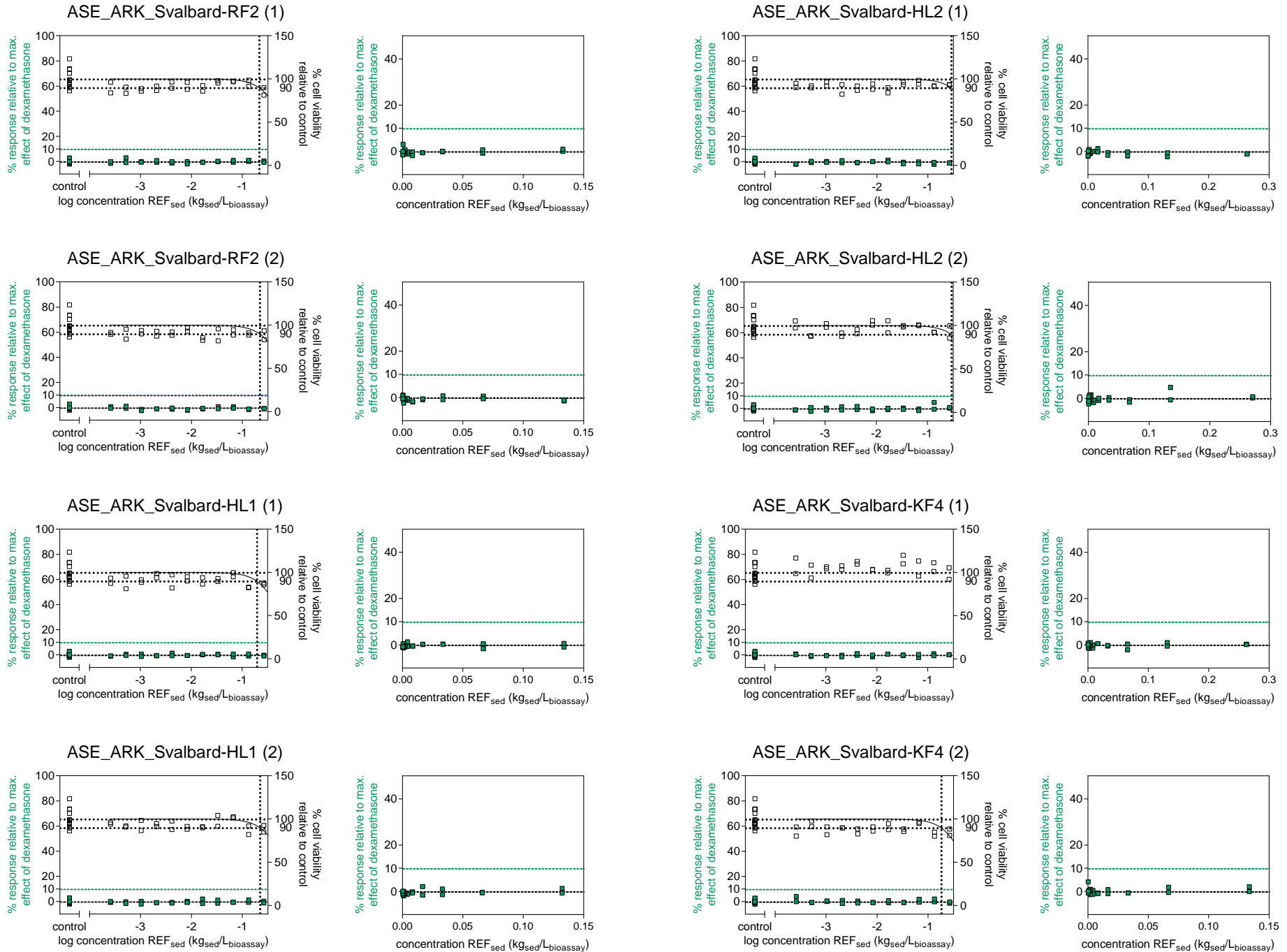

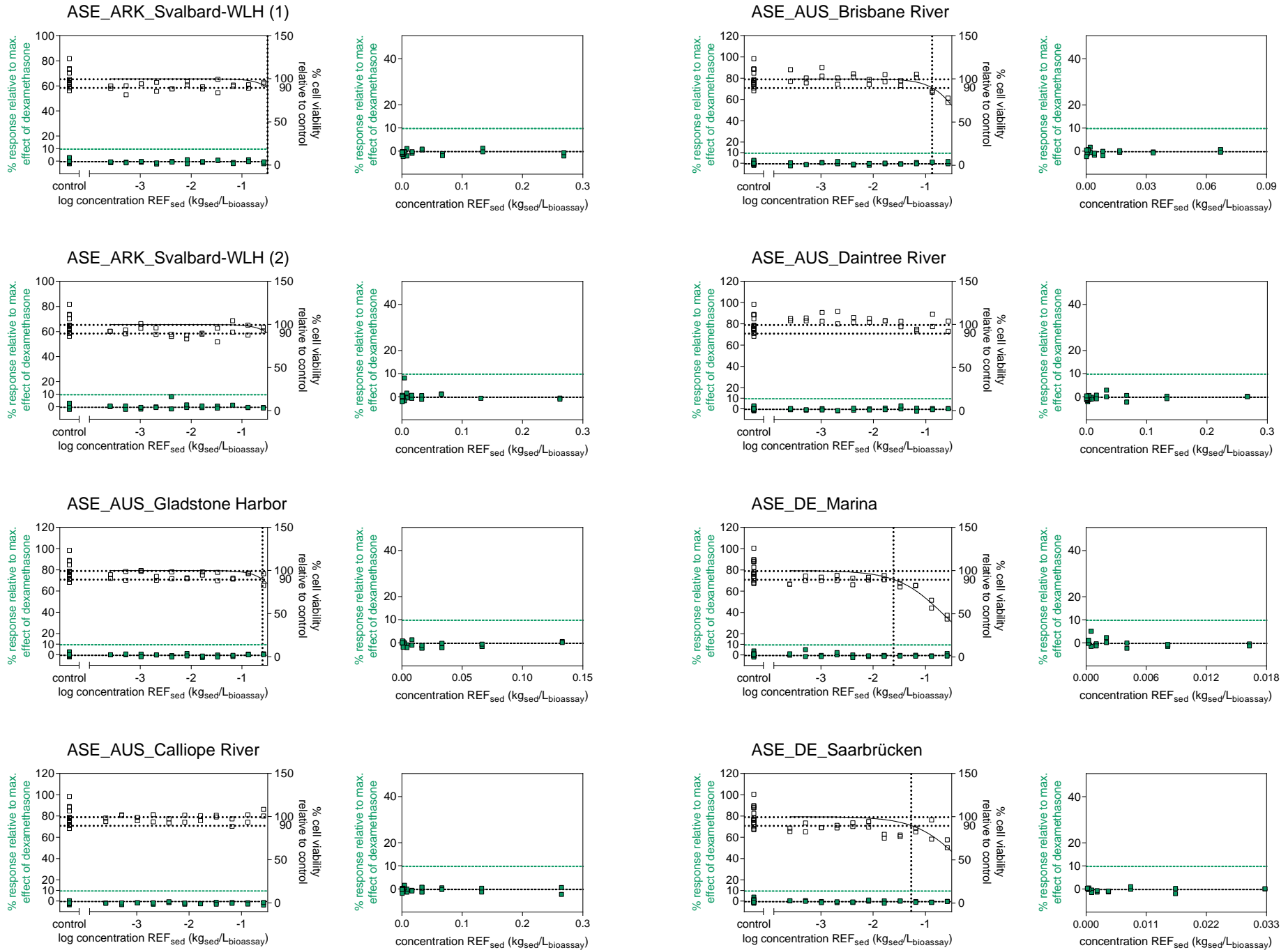

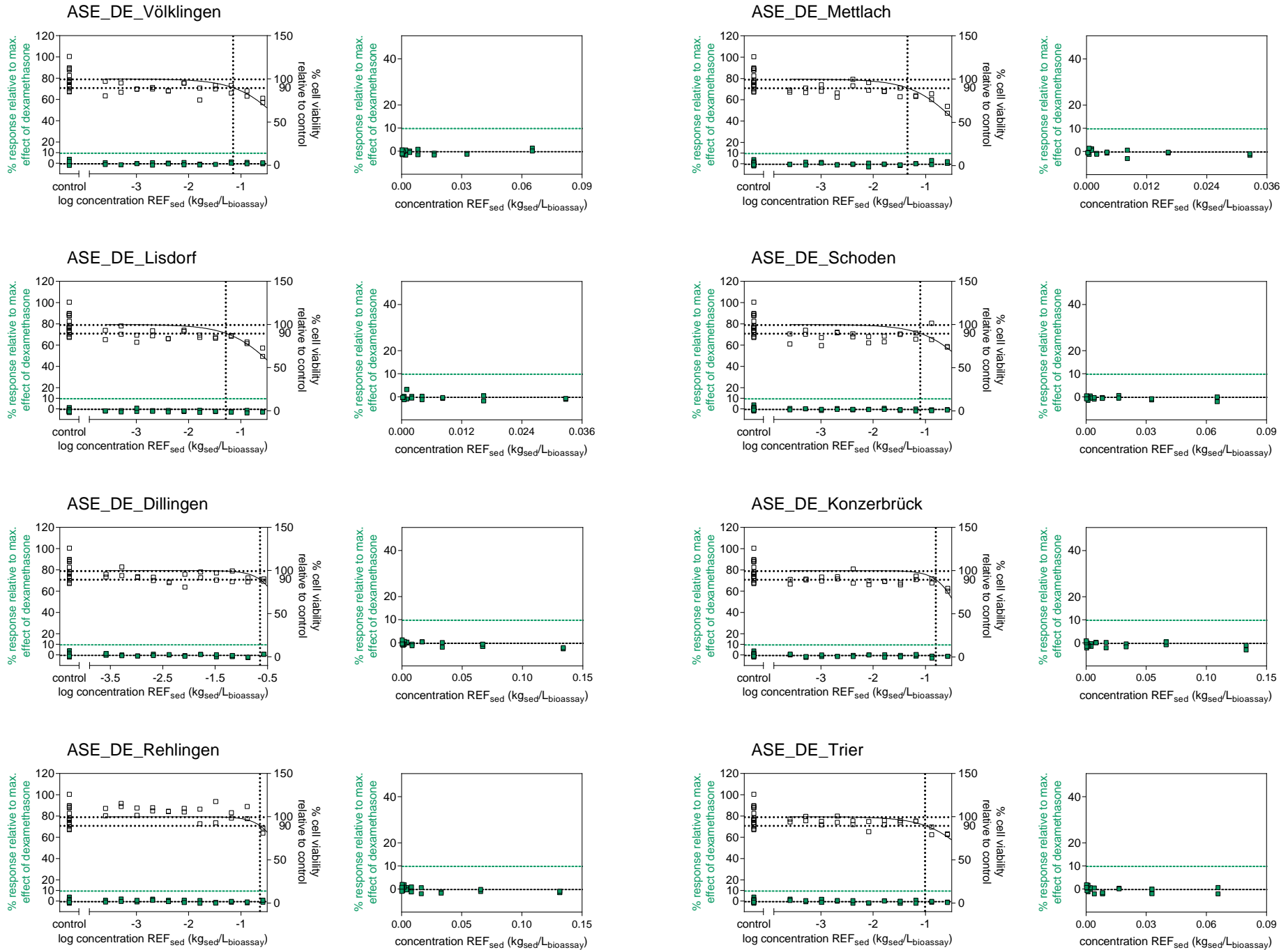

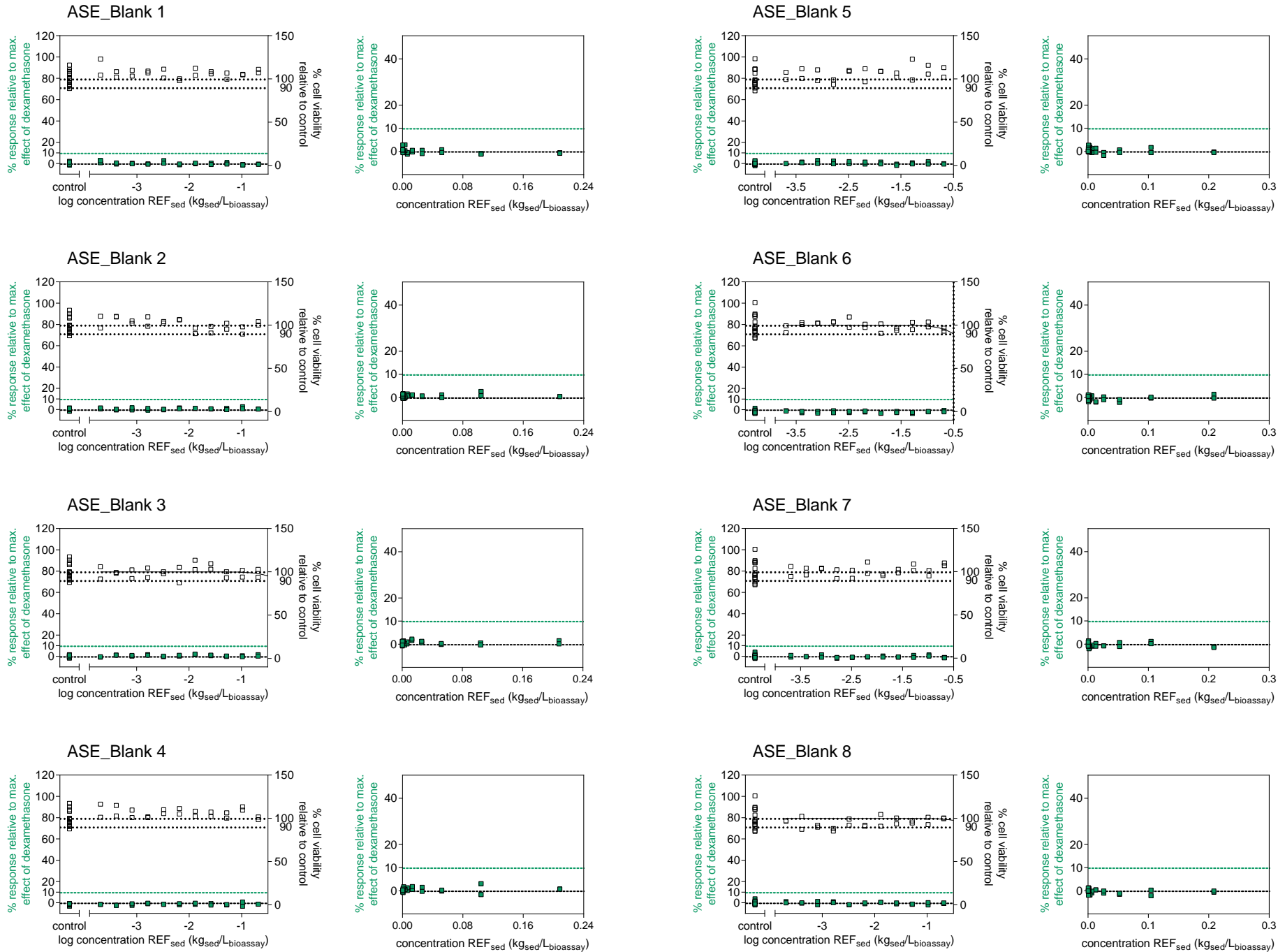

Supporting Information

Figure DS5: Logarithmic and linear concentration-effect curves for GR

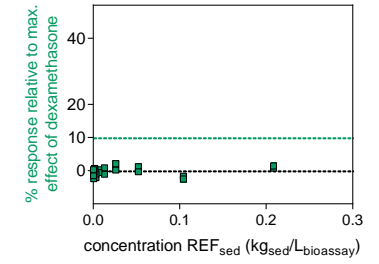
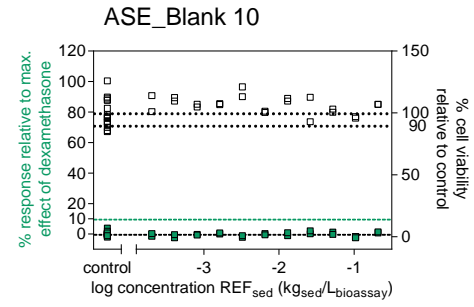
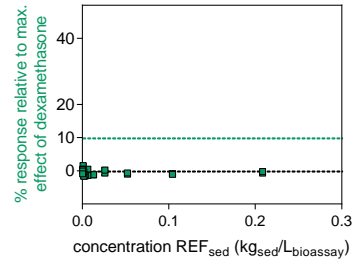
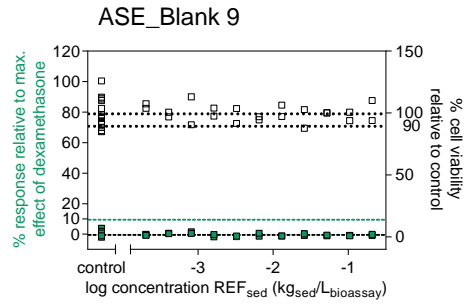

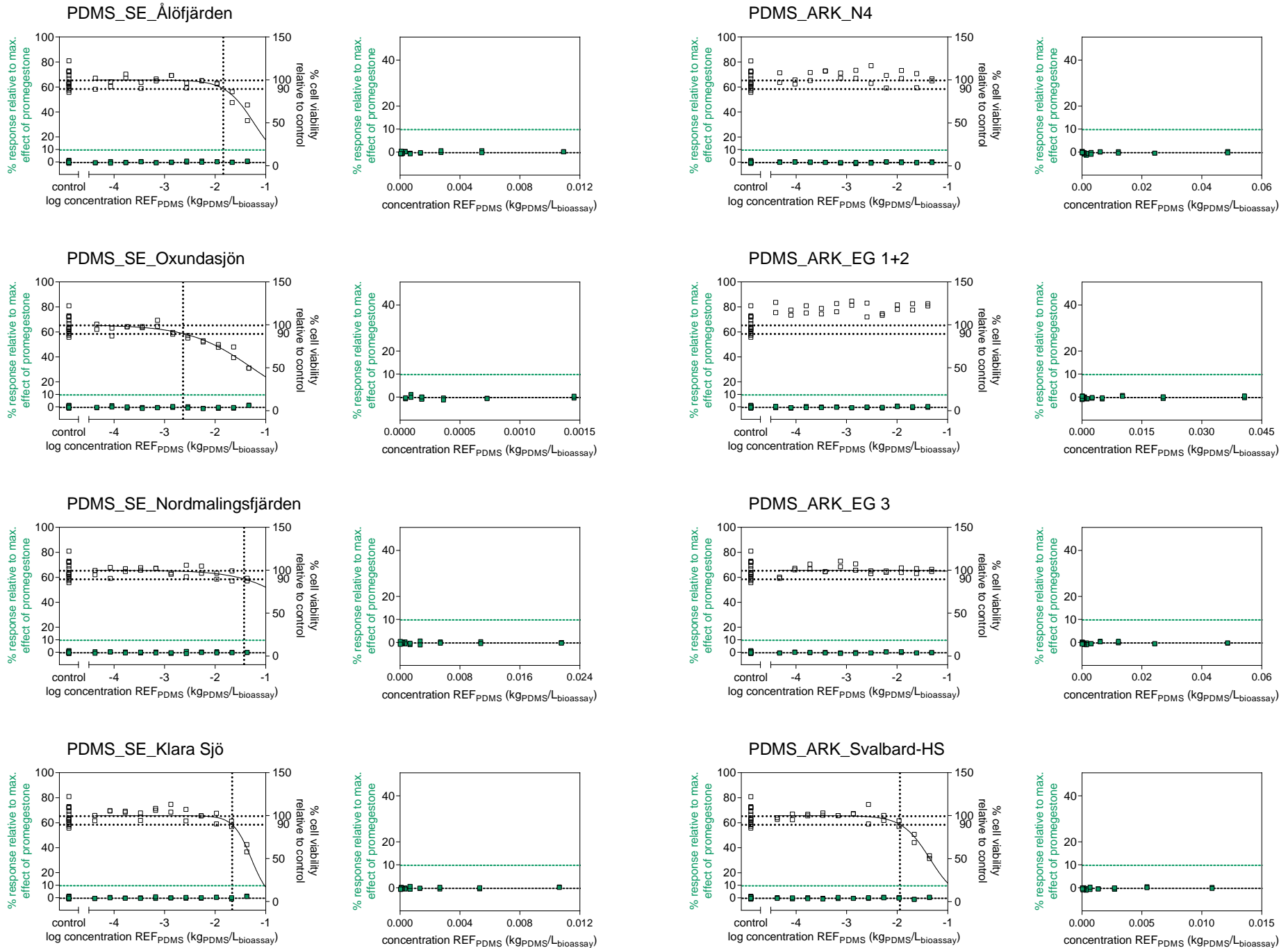

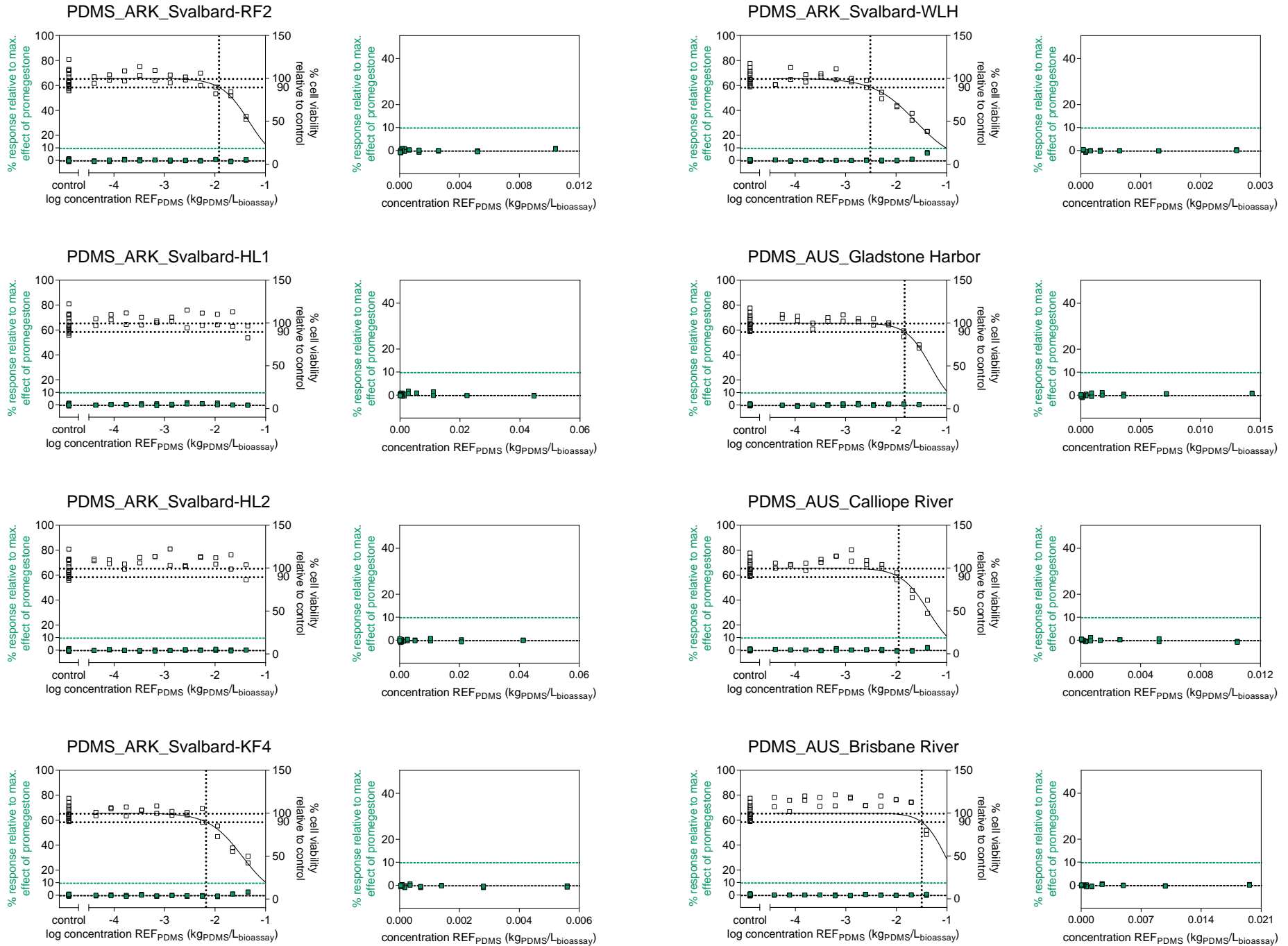

Supporting Information

Figure DS6: Logarithmic and linear concentration-effect curves for PR

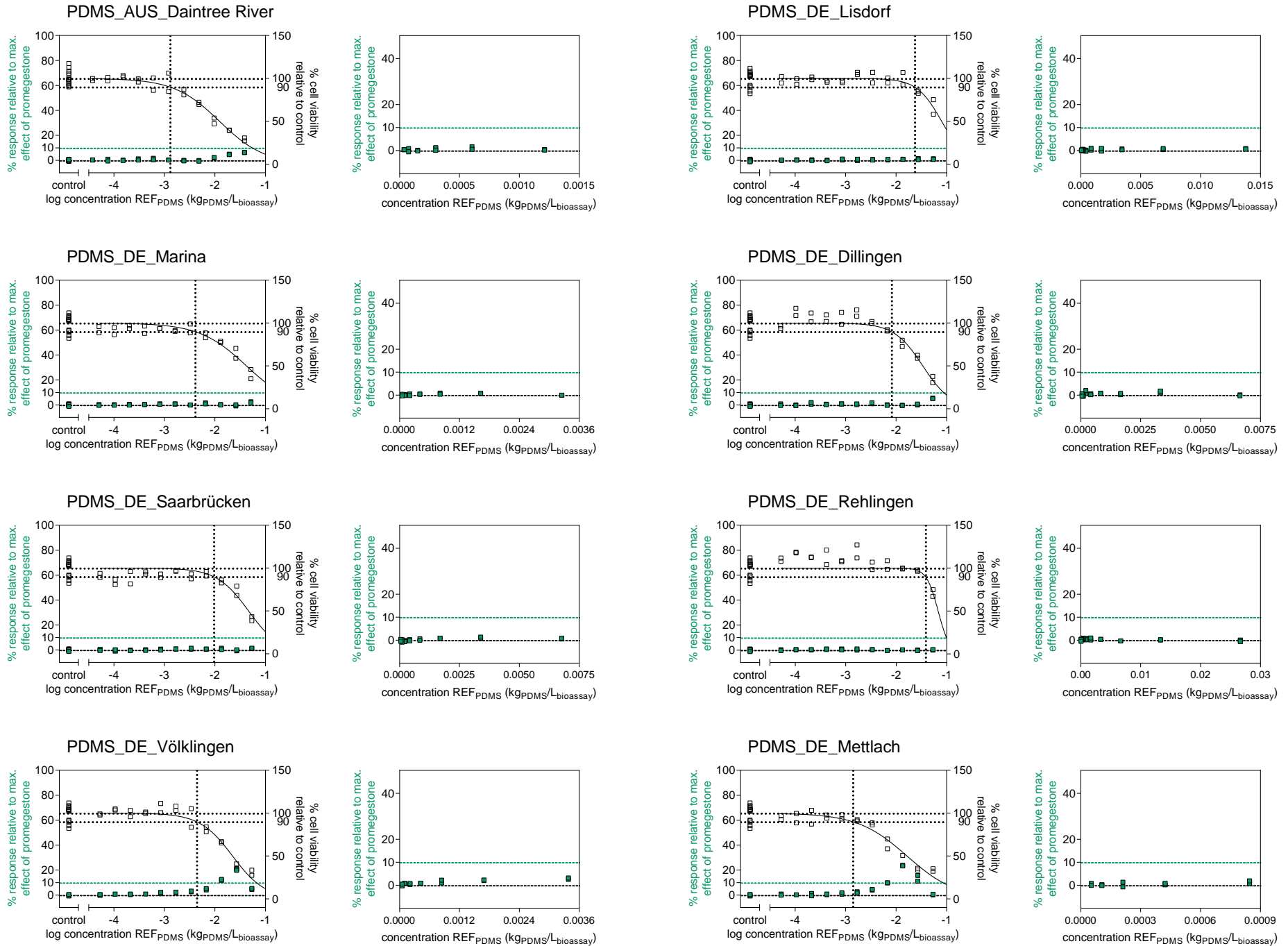

Supporting Information

Figure DS6: Logarithmic and linear concentration-effect curves for PR

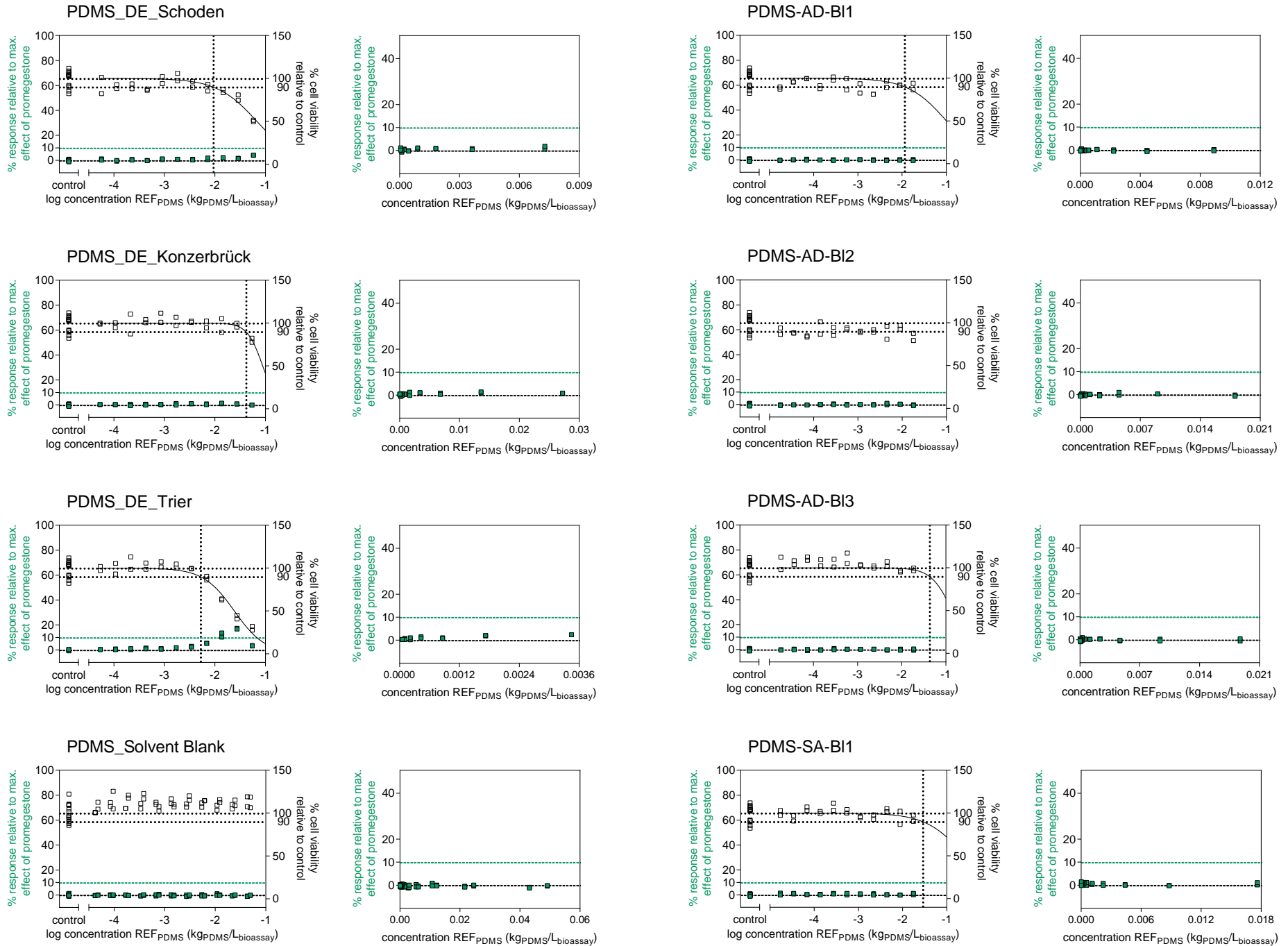

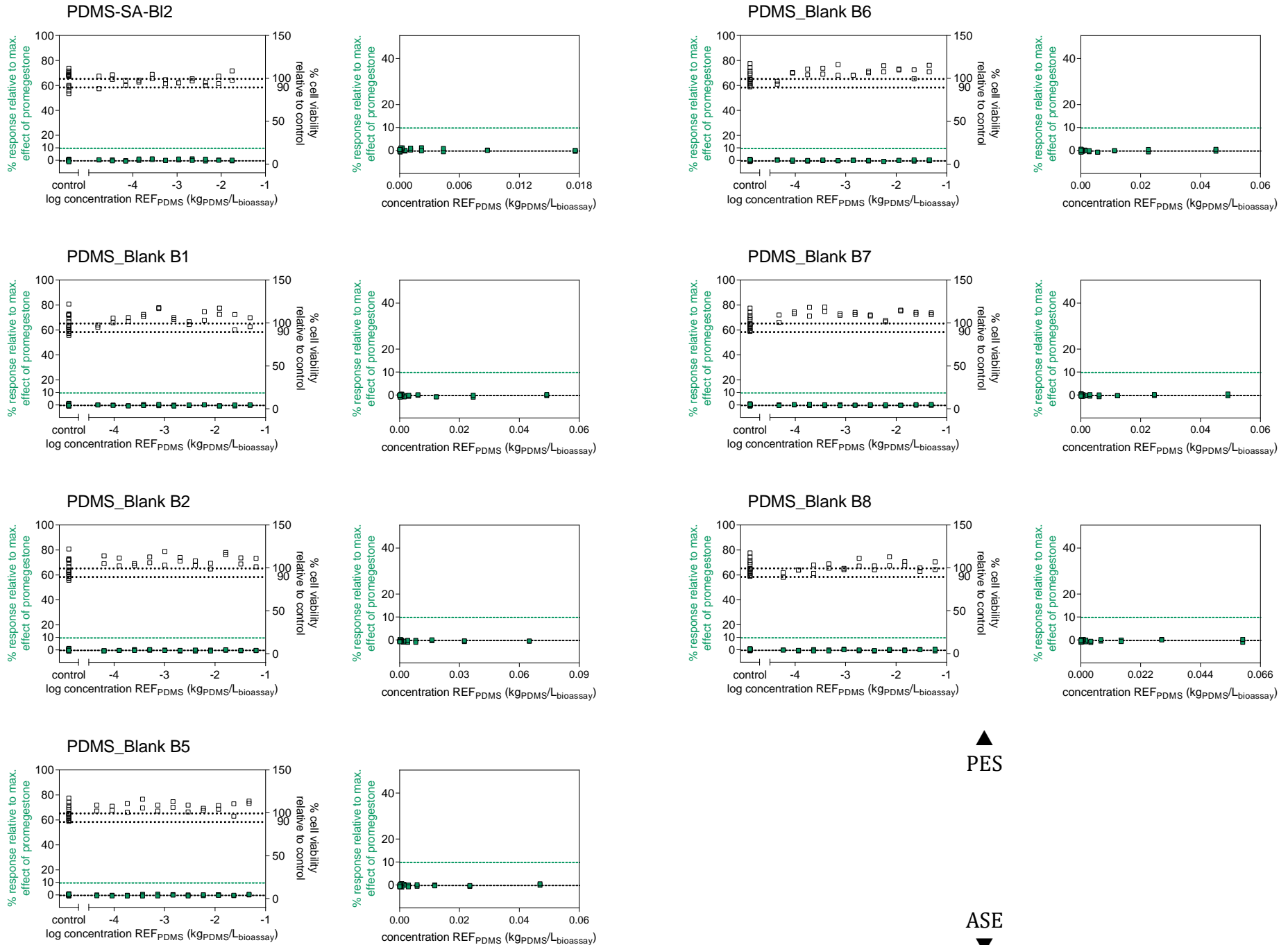

▲
PES

ASE
▼

Supporting Information

Figure DS6: Logarithmic and linear concentration-effect curves for PR

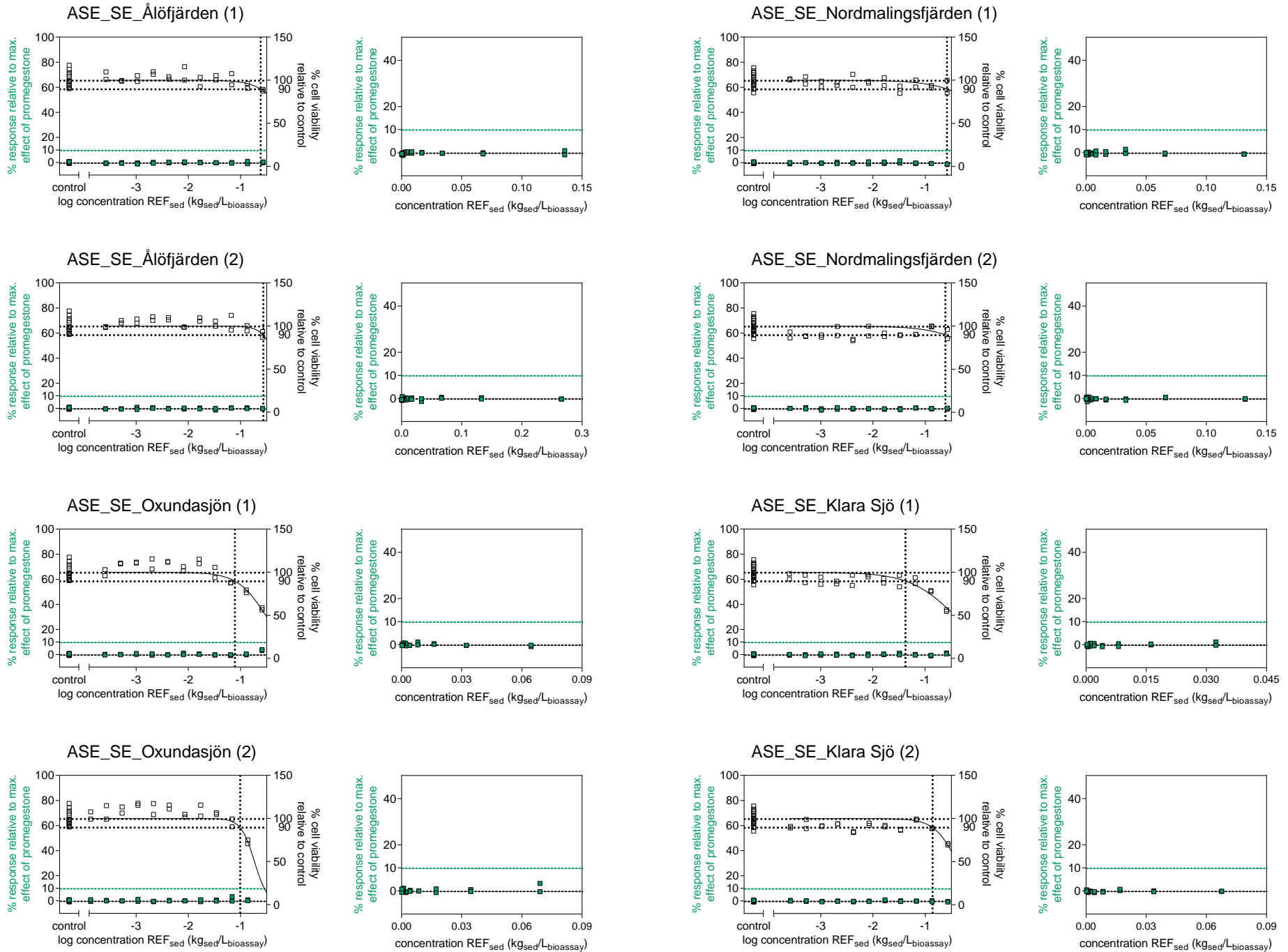

Supporting Information

Figure DS6: Logarithmic and linear concentration-effect curves for PR

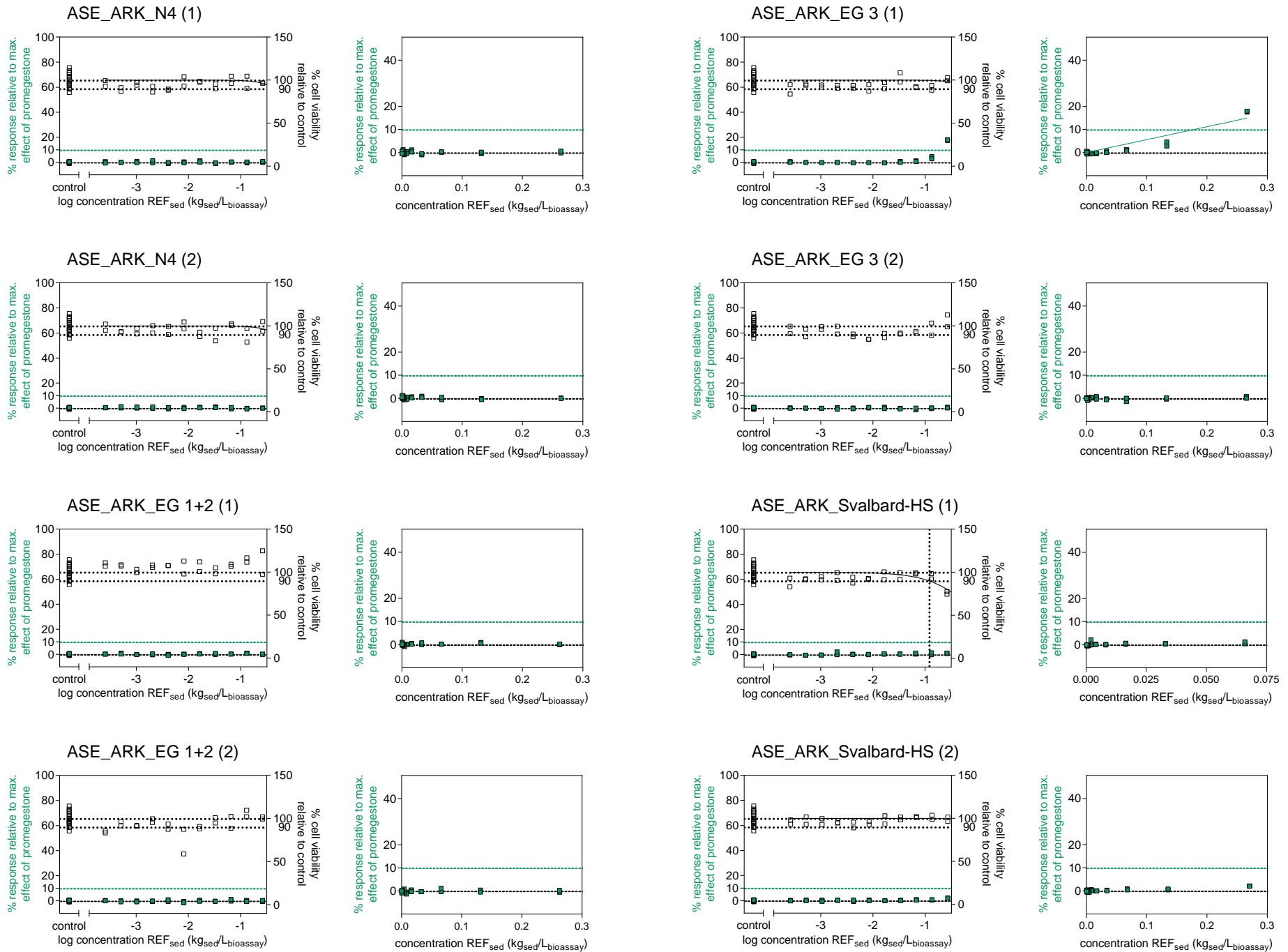

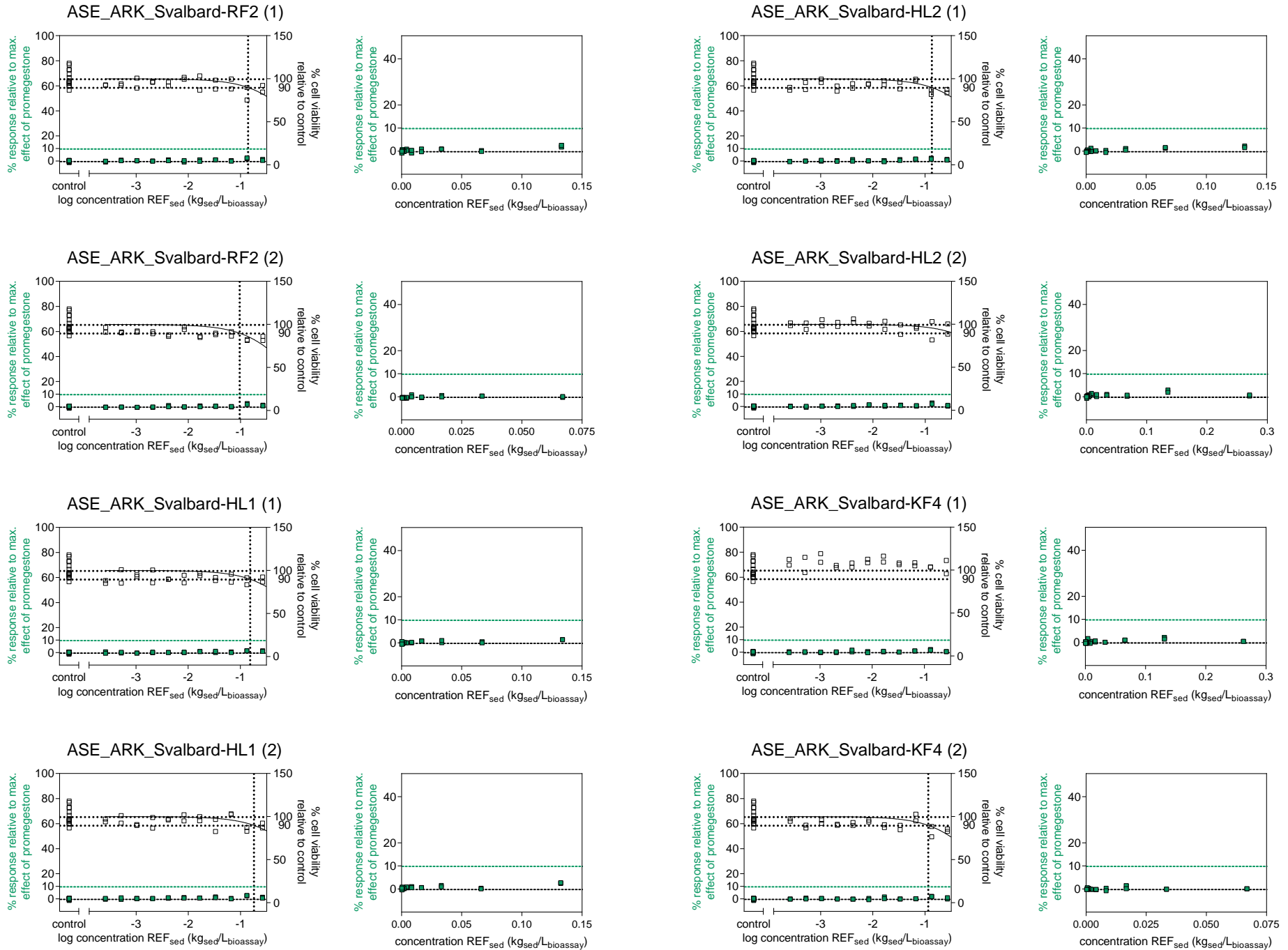

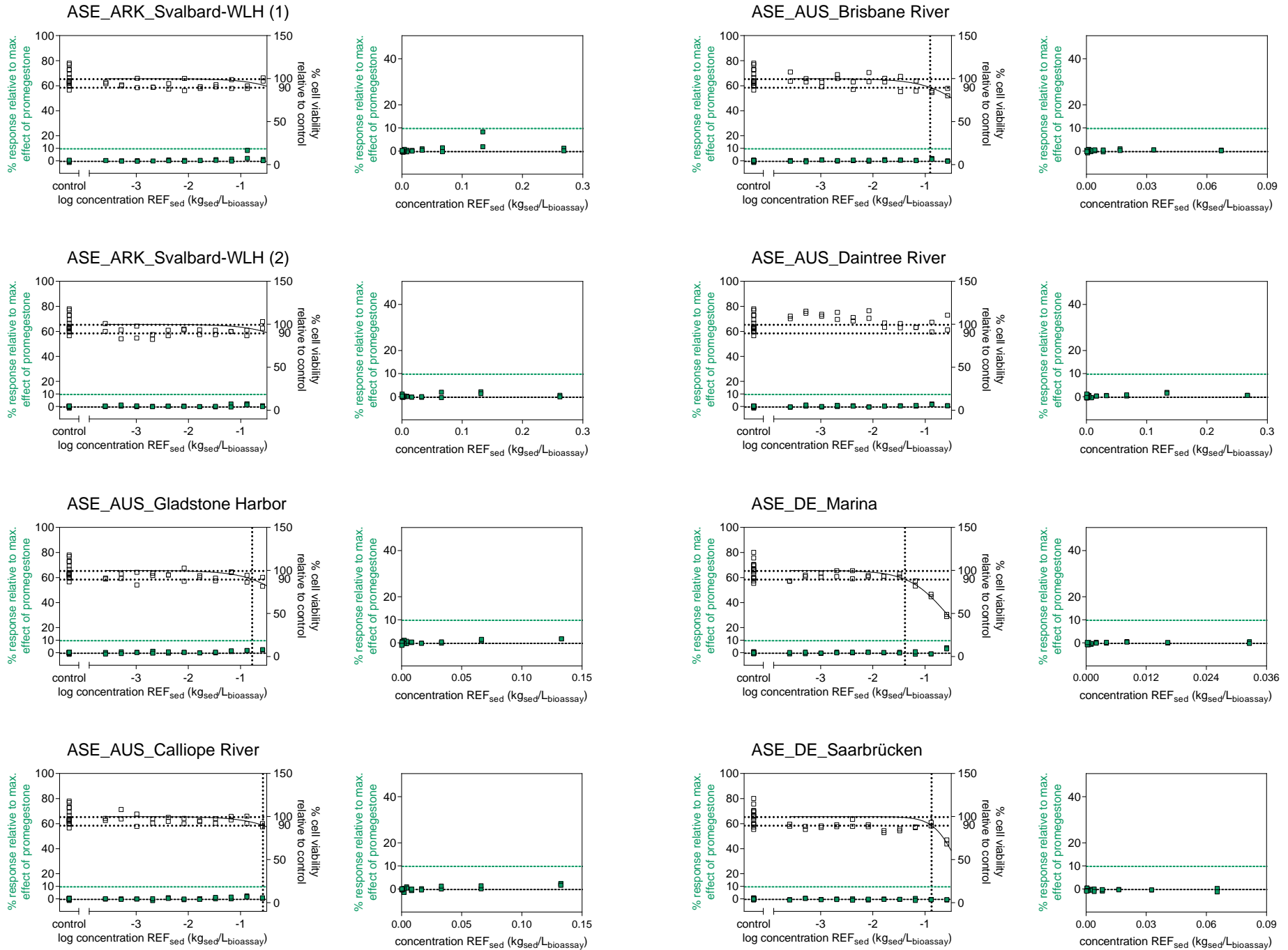

Supporting Information

Figure DS6: Logarithmic and linear concentration-effect curves for PR

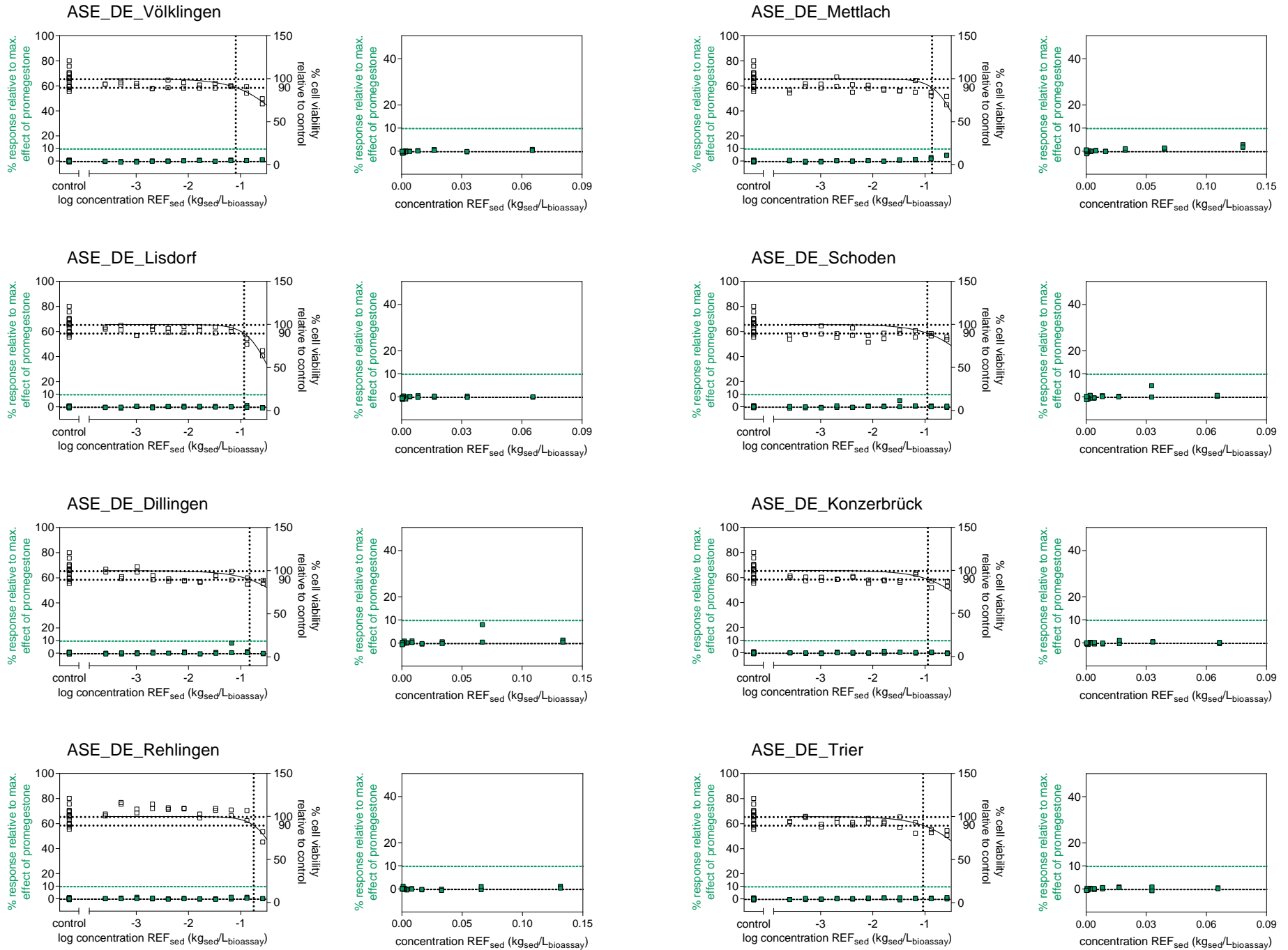

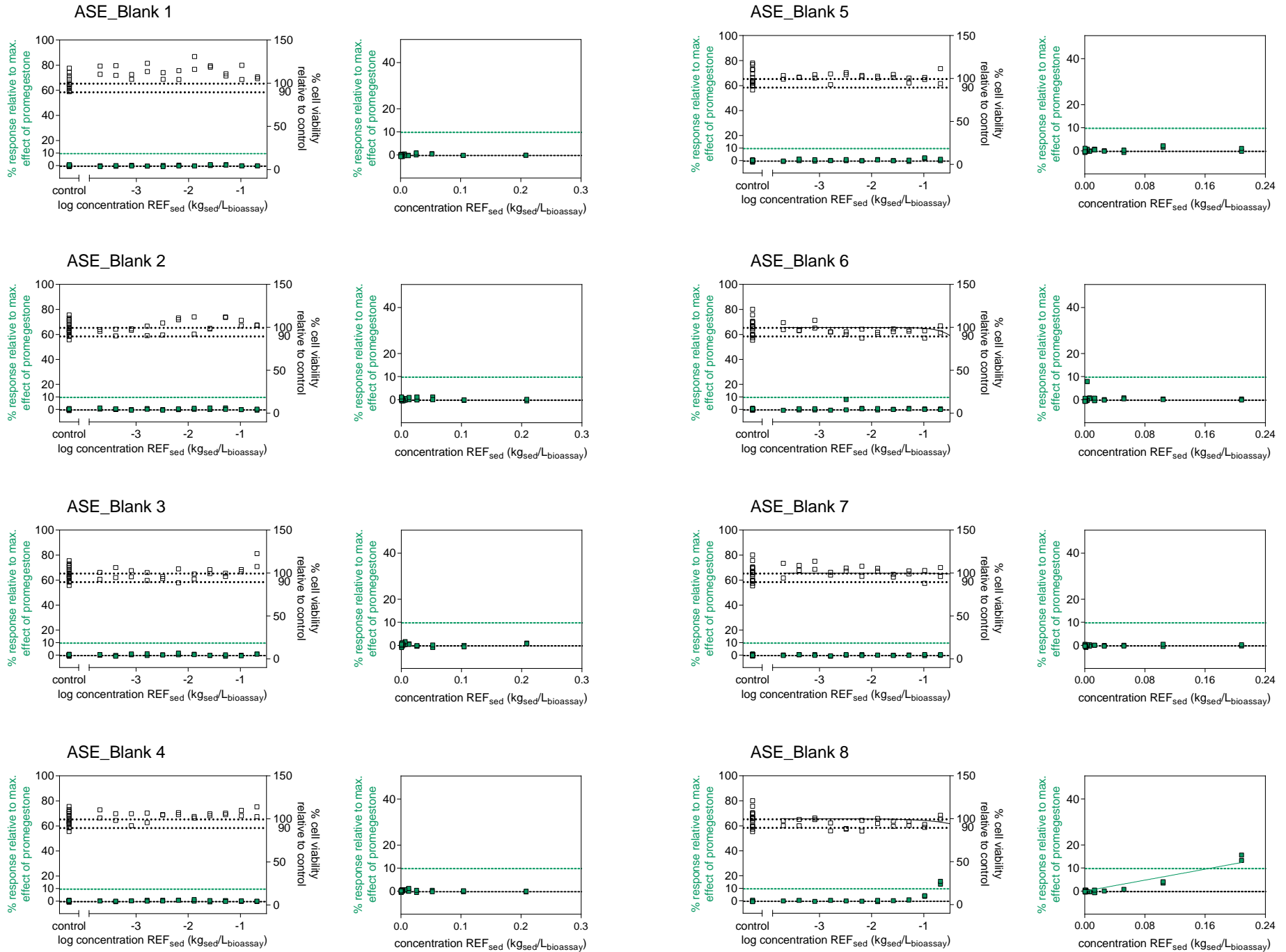

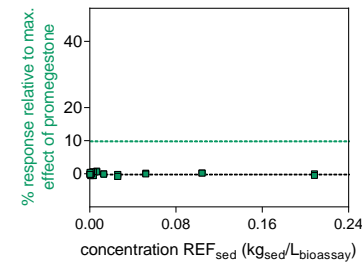
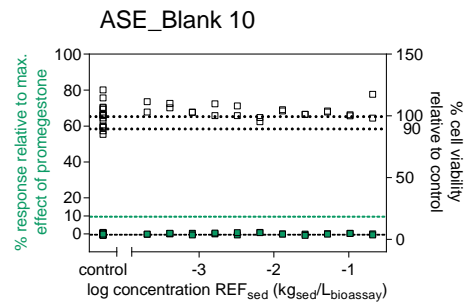
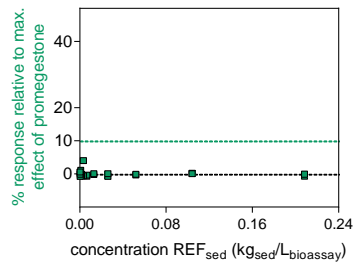
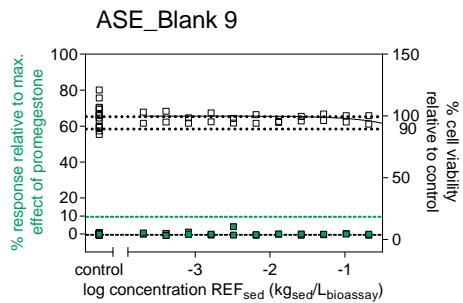

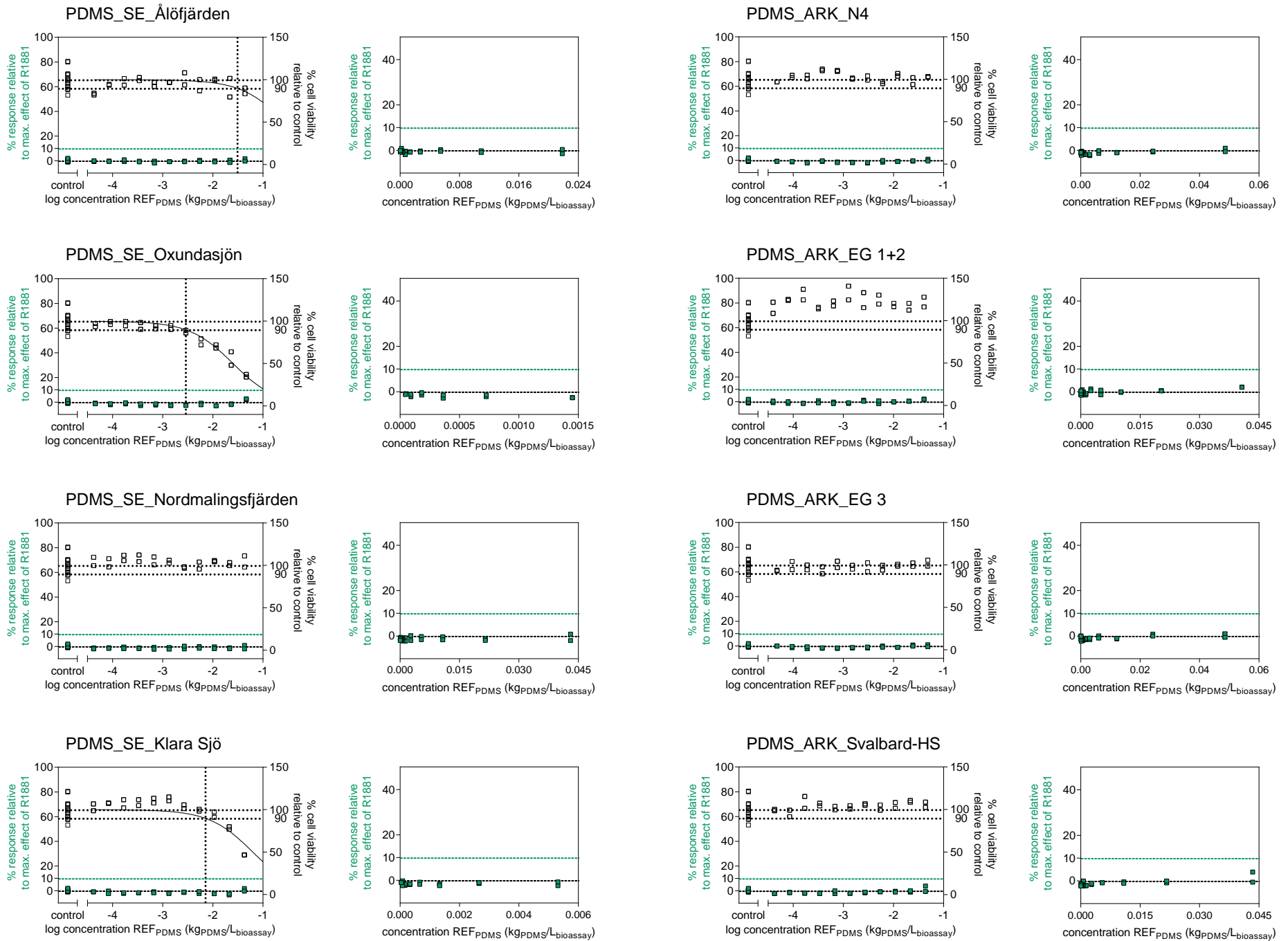

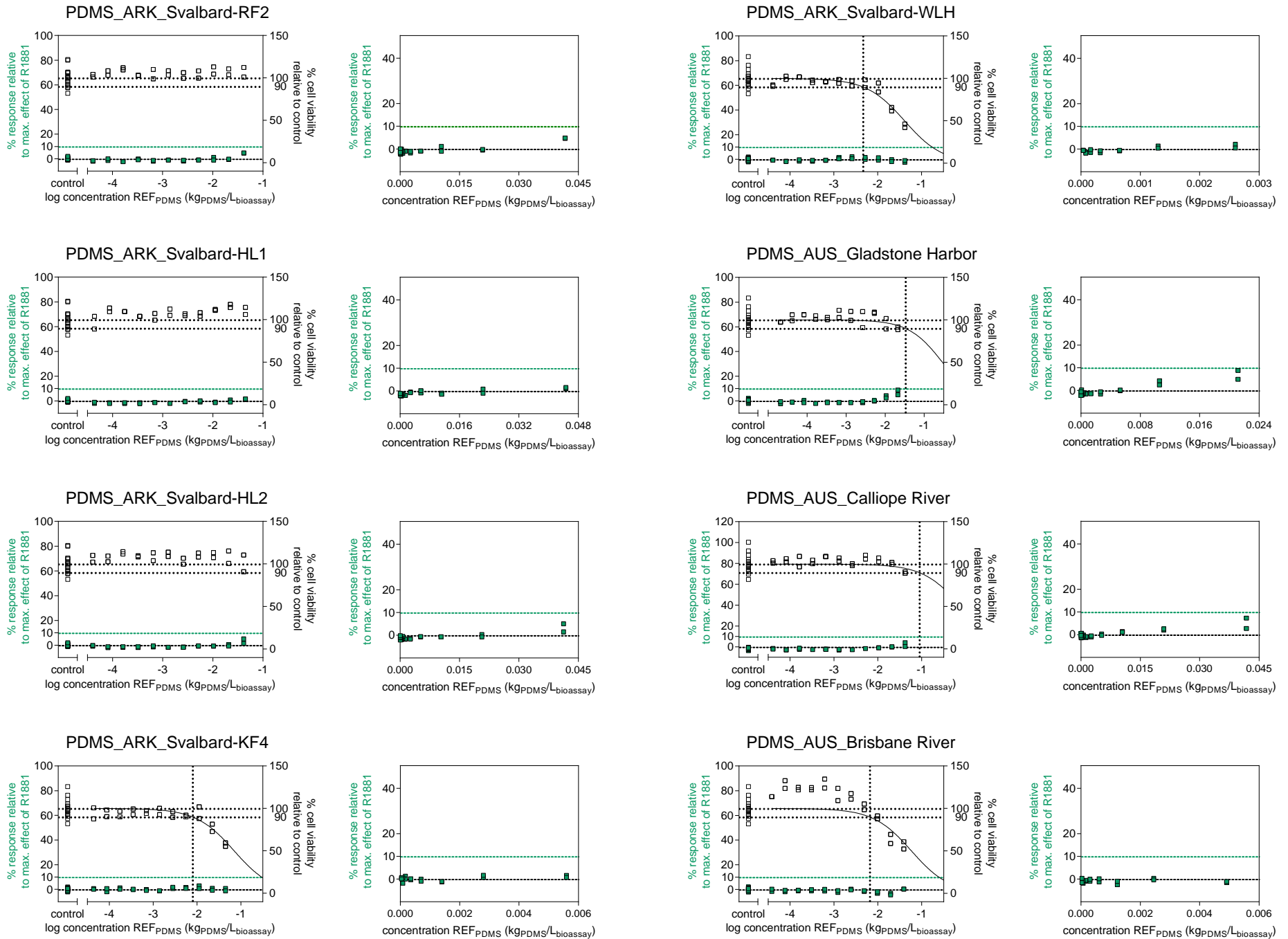

PDMS_AUS_Daintree River

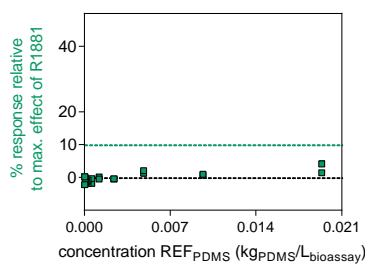
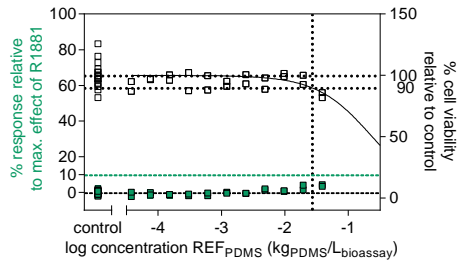

PDMS_DE_Lisdorf

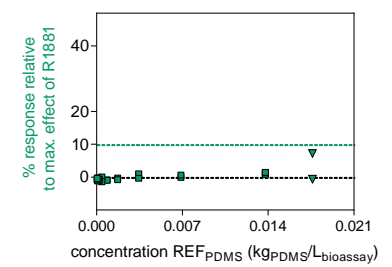
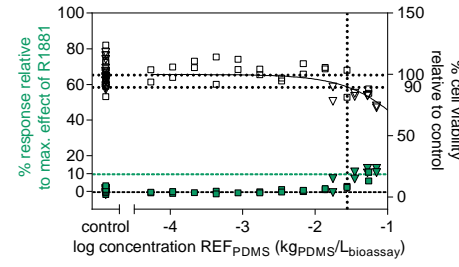

PDMS_DE_Marina

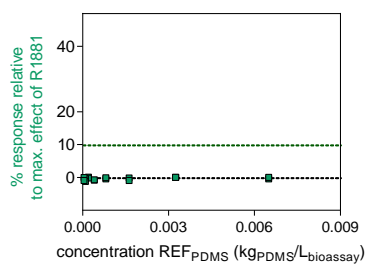
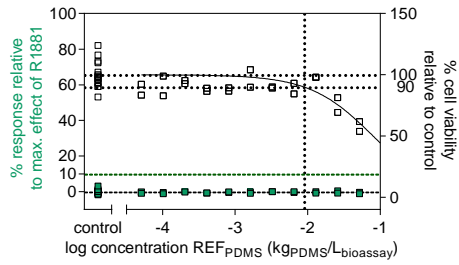

PDMS_DE_Dillingen

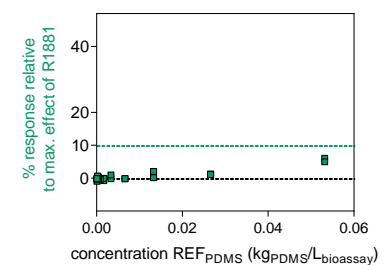
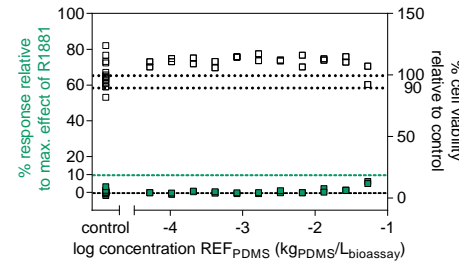

PDMS_DE_Saarbrücken

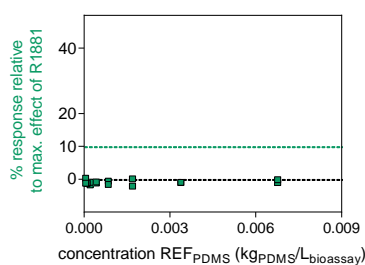
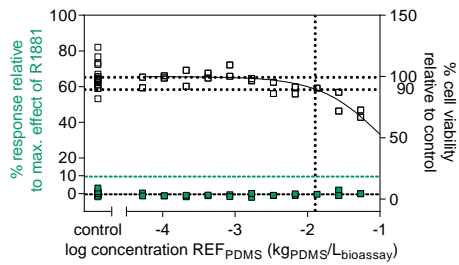

PDMS_DE_Rehlingen

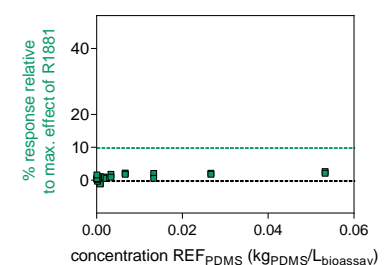
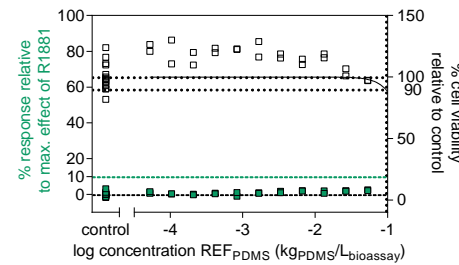

PDMS_DE_Völklingen

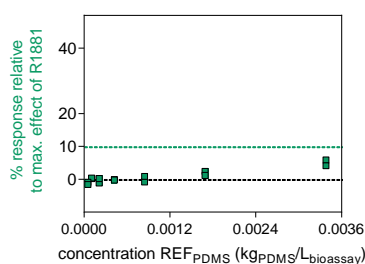
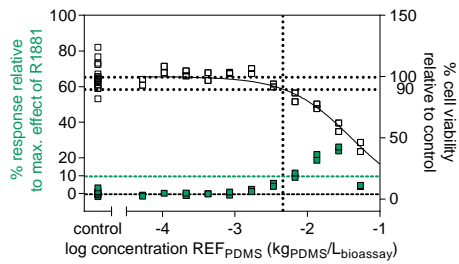

PDMS_DE_Mettlach

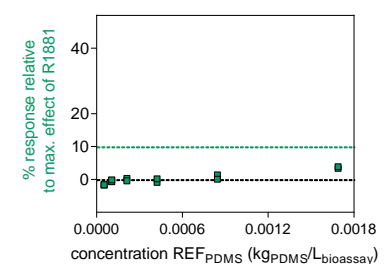
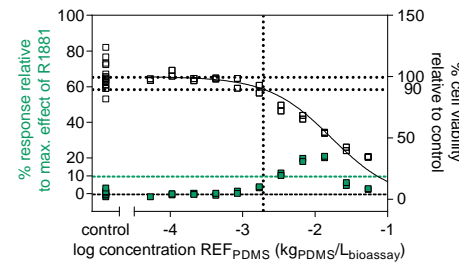

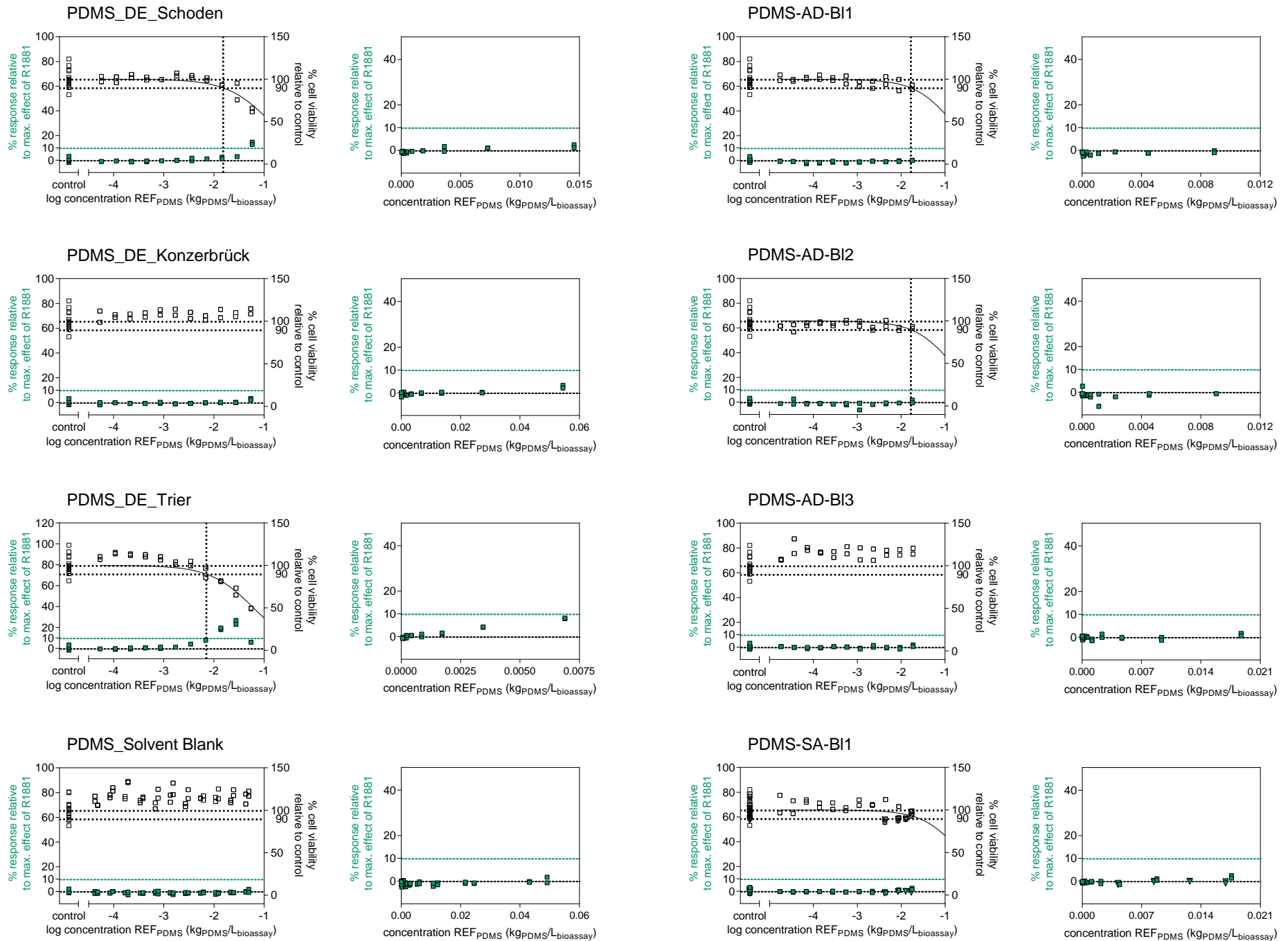

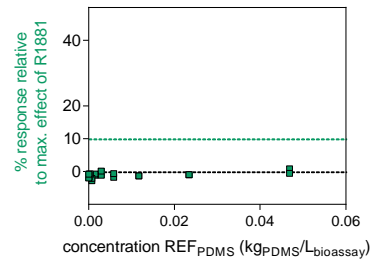
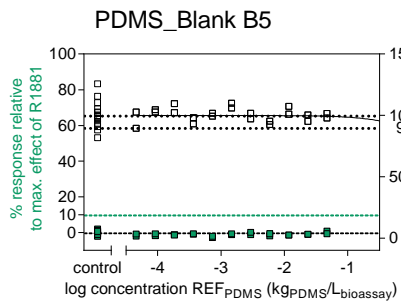
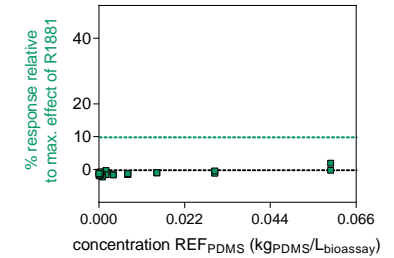
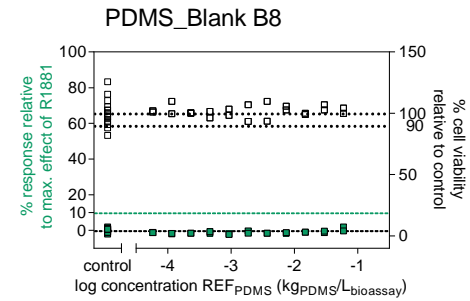
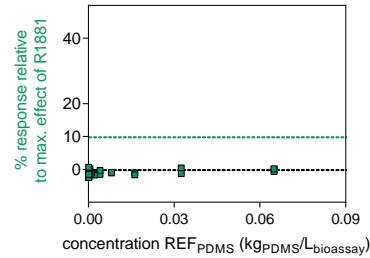
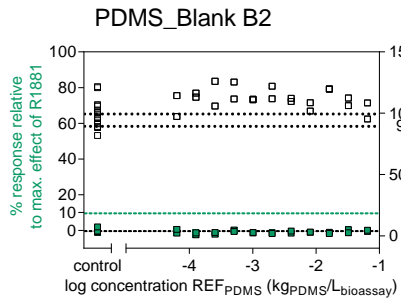
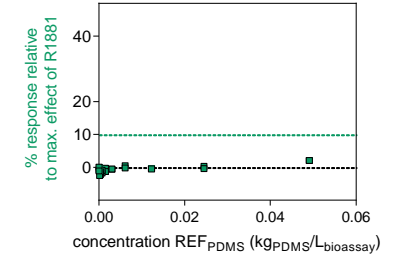
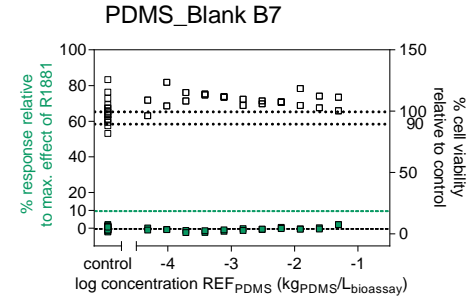
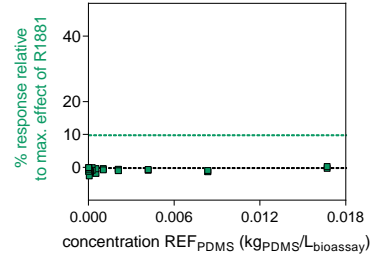
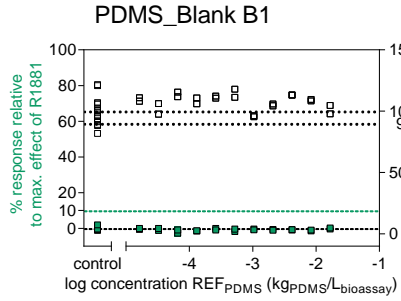
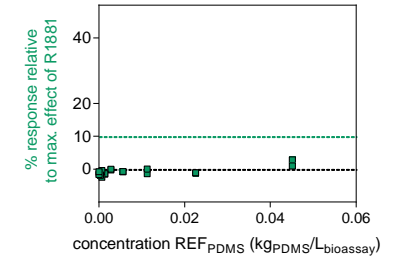
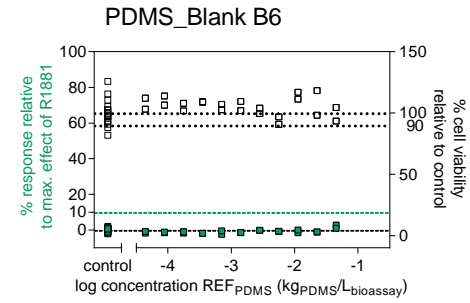
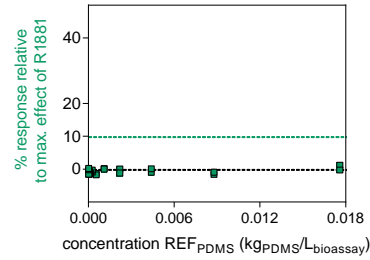
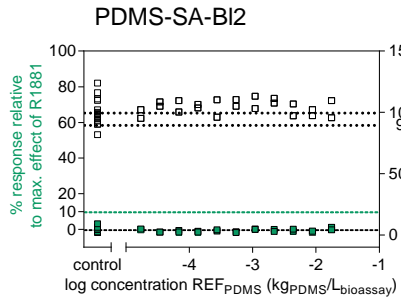

▲
PES

▼
ASE

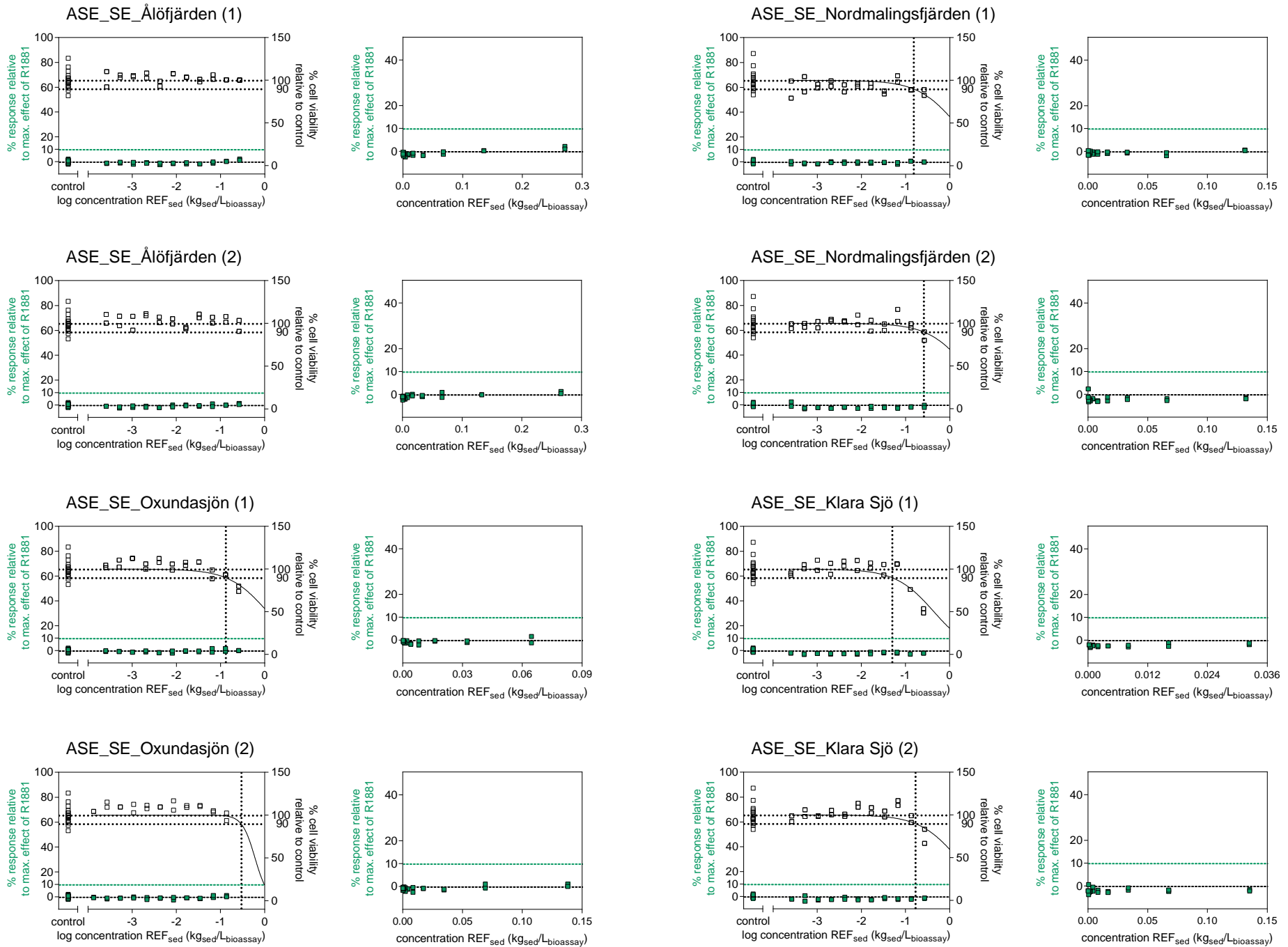

ASE_ARK_N4 (1)

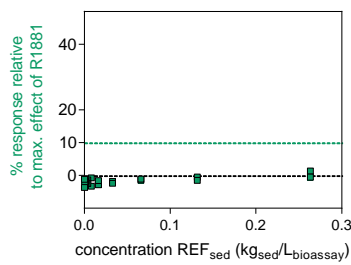
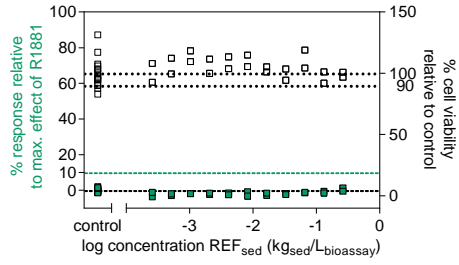

ASE_ARK_EG 3 (1)

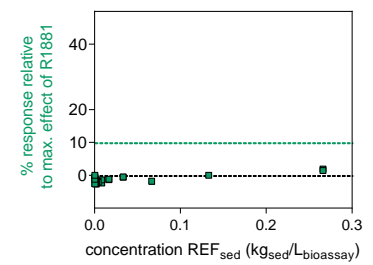
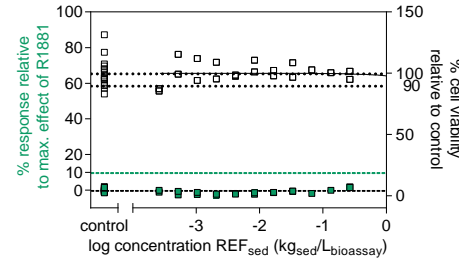

ASE_ARK_N4 (2)

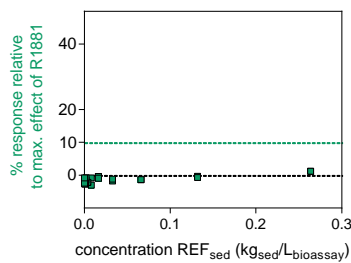
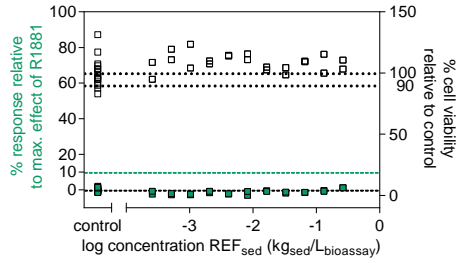

ASE_ARK_EG 3 (2)

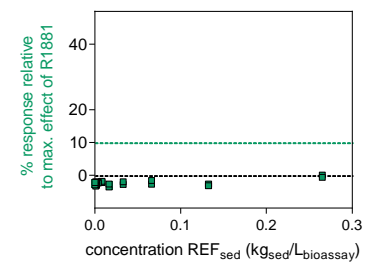
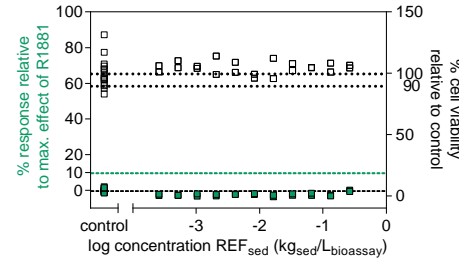

ASE_ARK_EG 1+2 (1)

n.a.

ASE_ARK_Svalbard-HS (1)

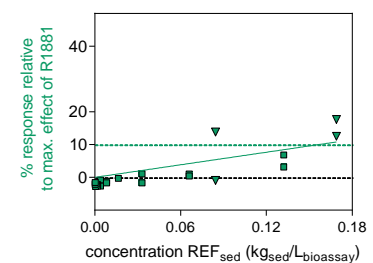
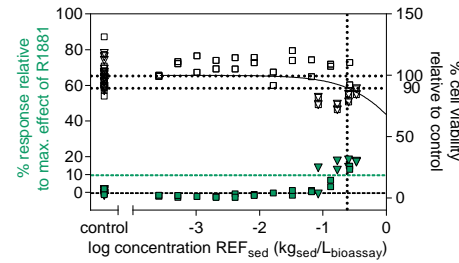

ASE_ARK_EG 1+2 (2)

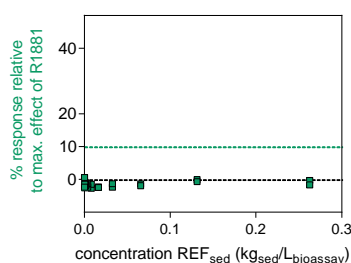
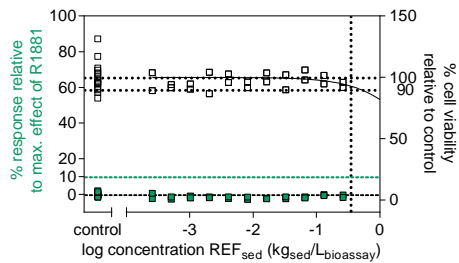

ASE_ARK_Svalbard-HS (2)

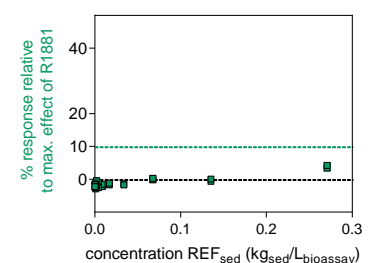
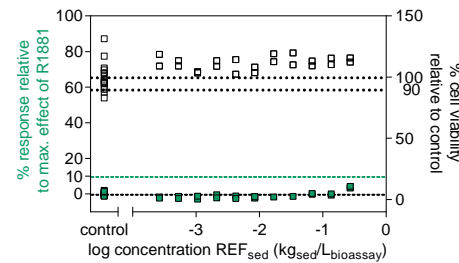

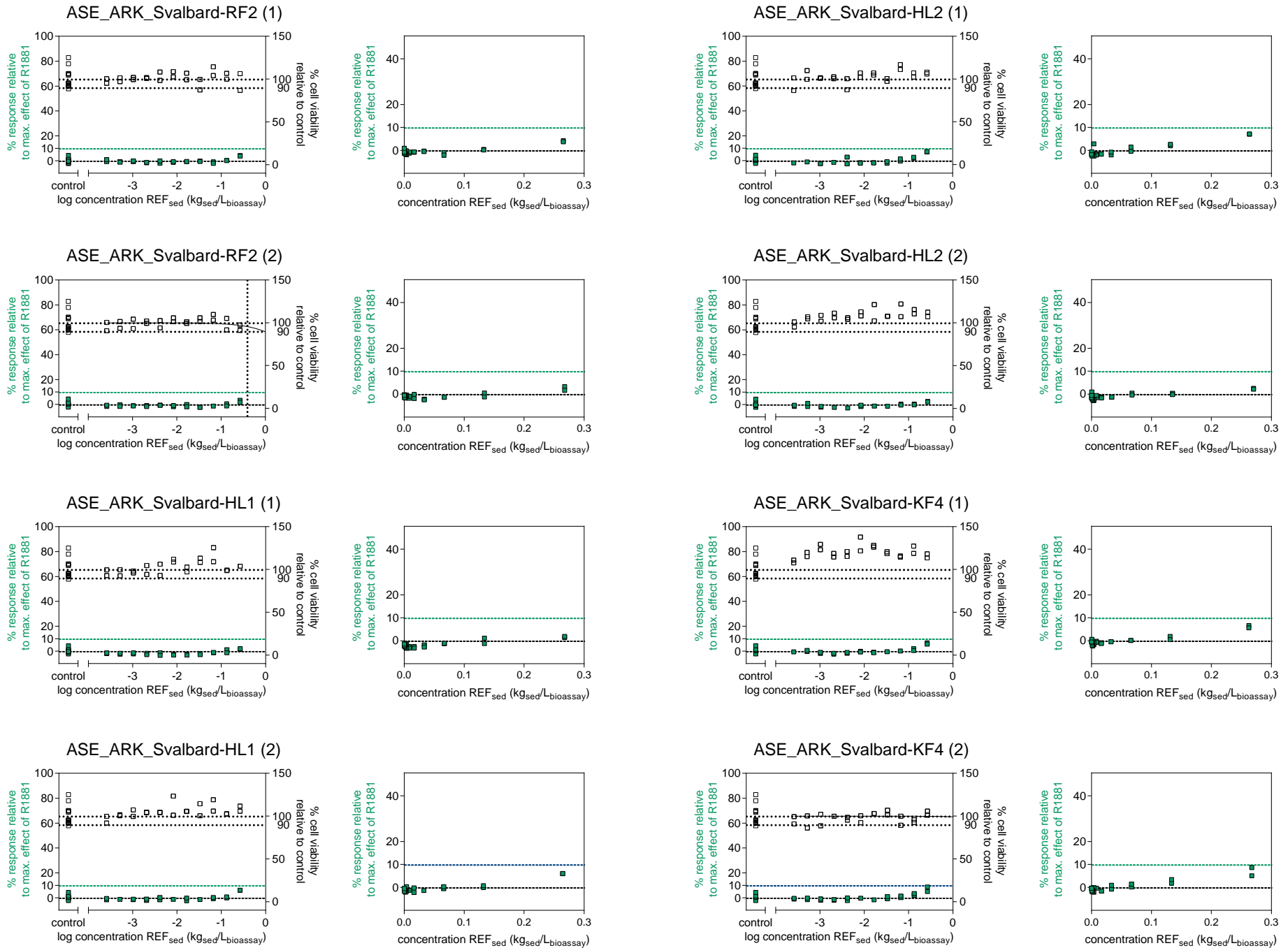

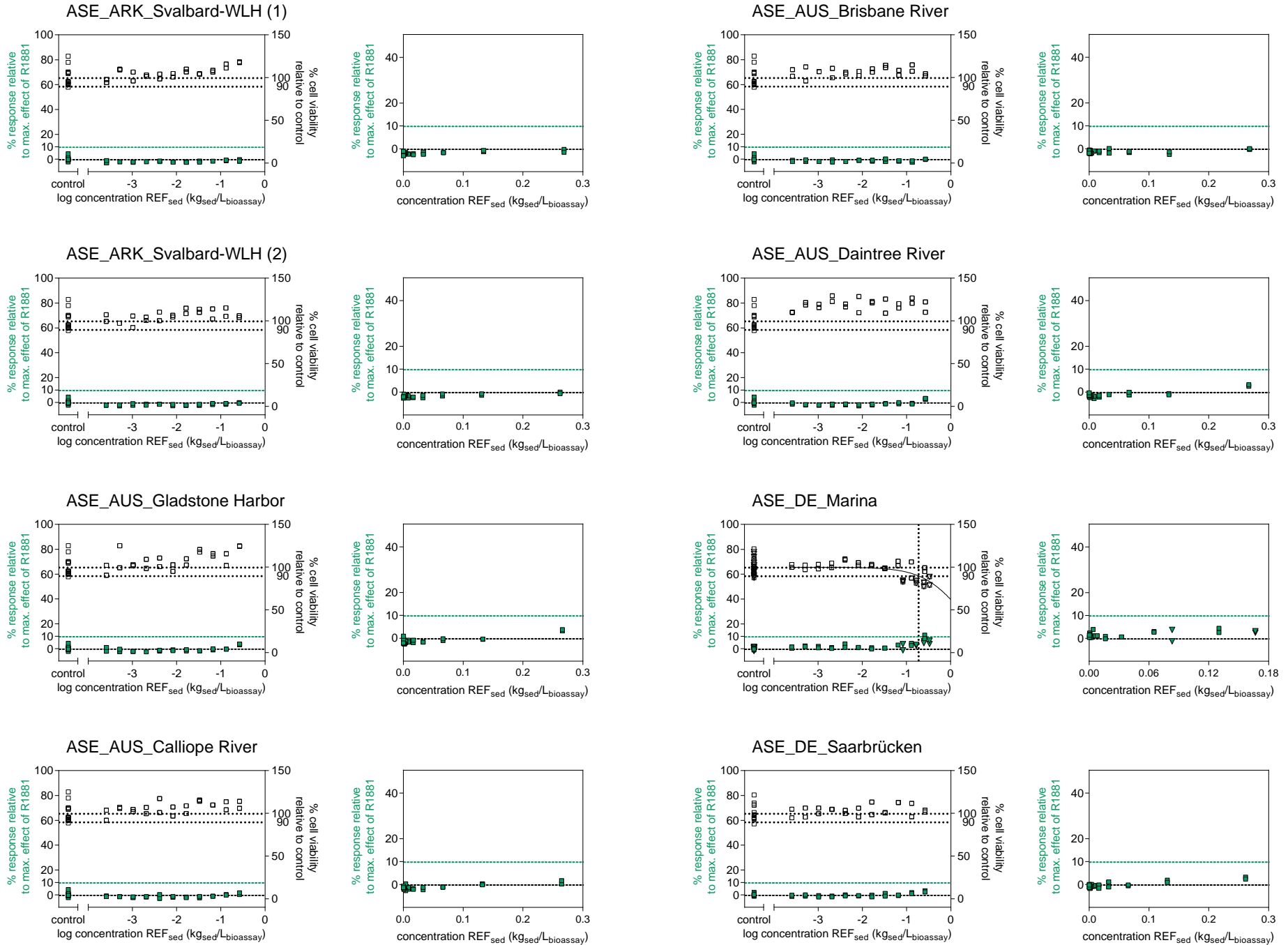

ASE_DE_Völklingen

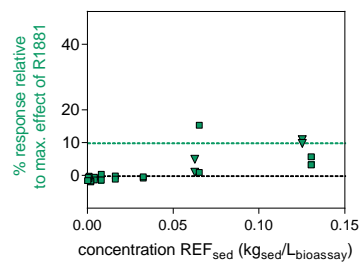
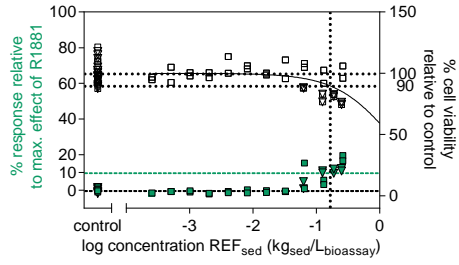

ASE_DE_Mettlach

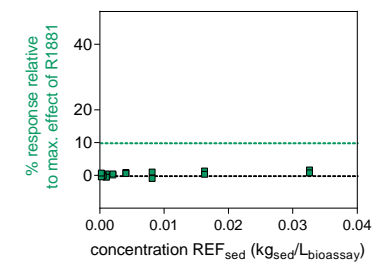
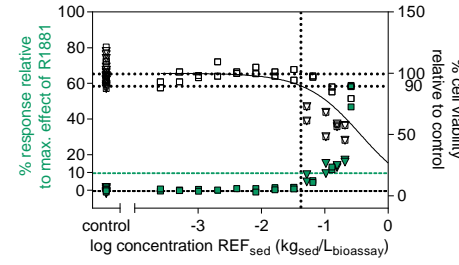

ASE_DE_Lisdorf

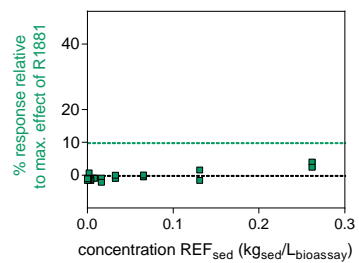
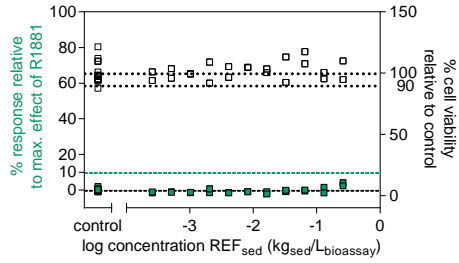

ASE_DE_Schoden

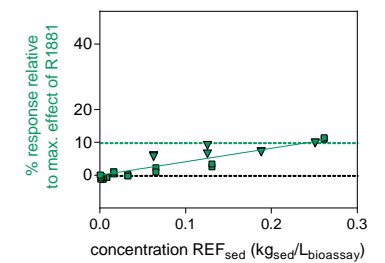
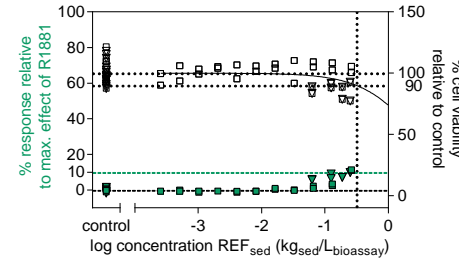

ASE_DE_Dillingen

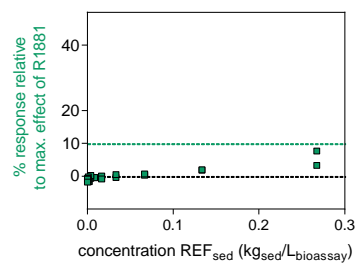
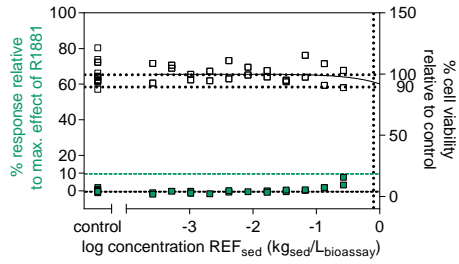

ASE_DE_Konzerbrück

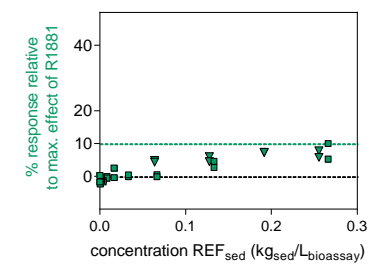
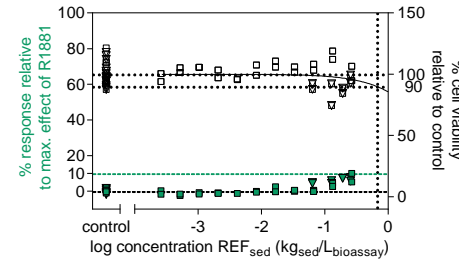

ASE_DE_Rehlingen

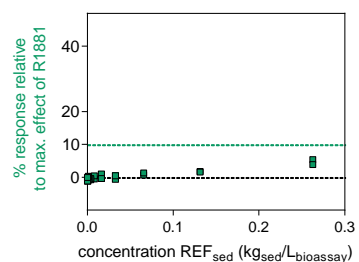
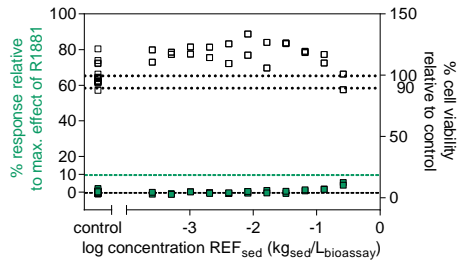

ASE_DE_Trier

