This journal is © The Royal Society of Chemistry and the Centre National de la Recherche Scientifique 2018

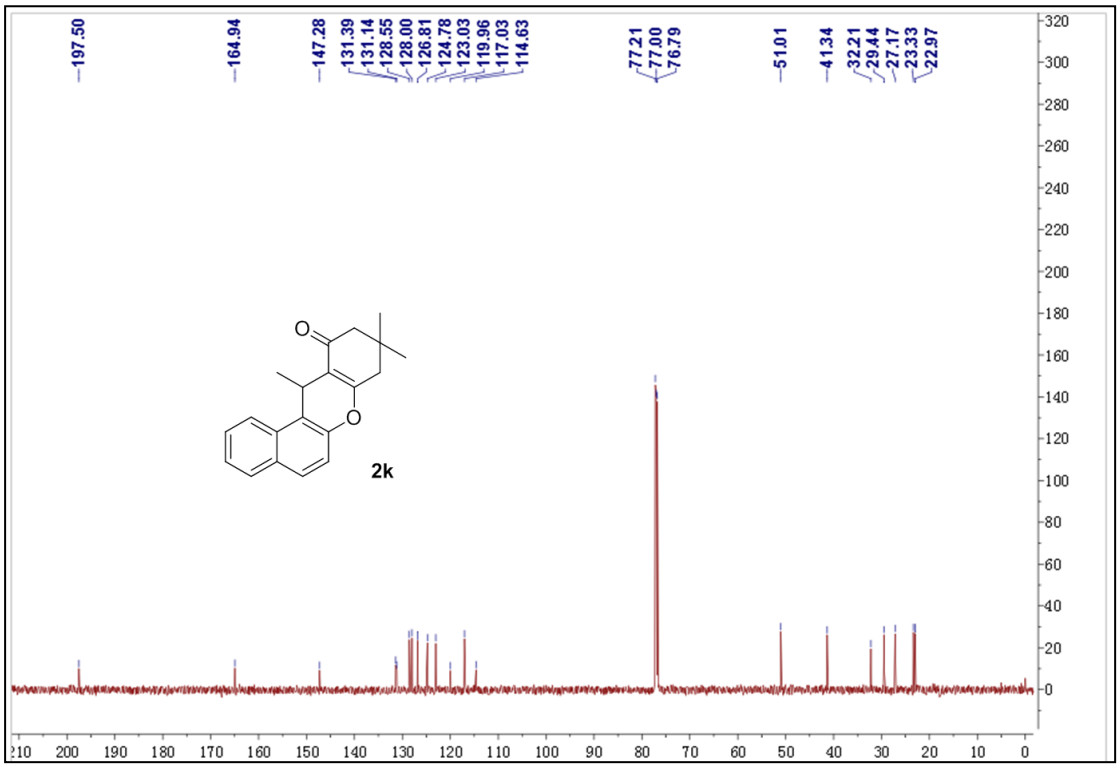


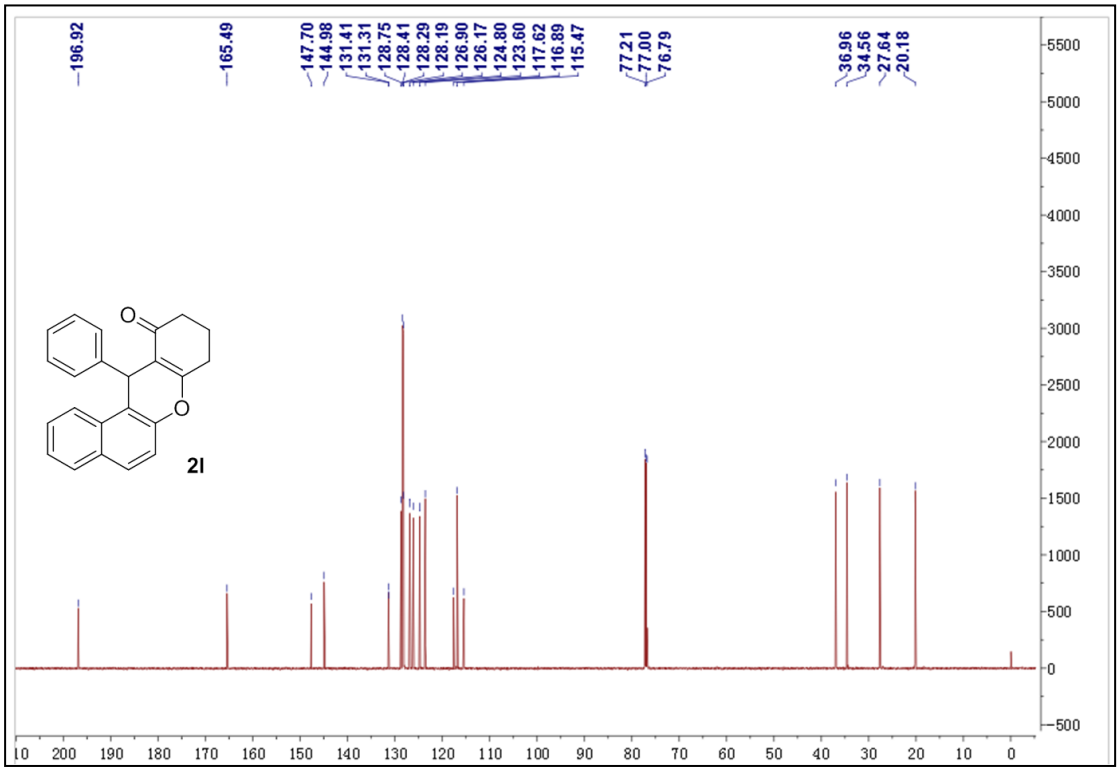

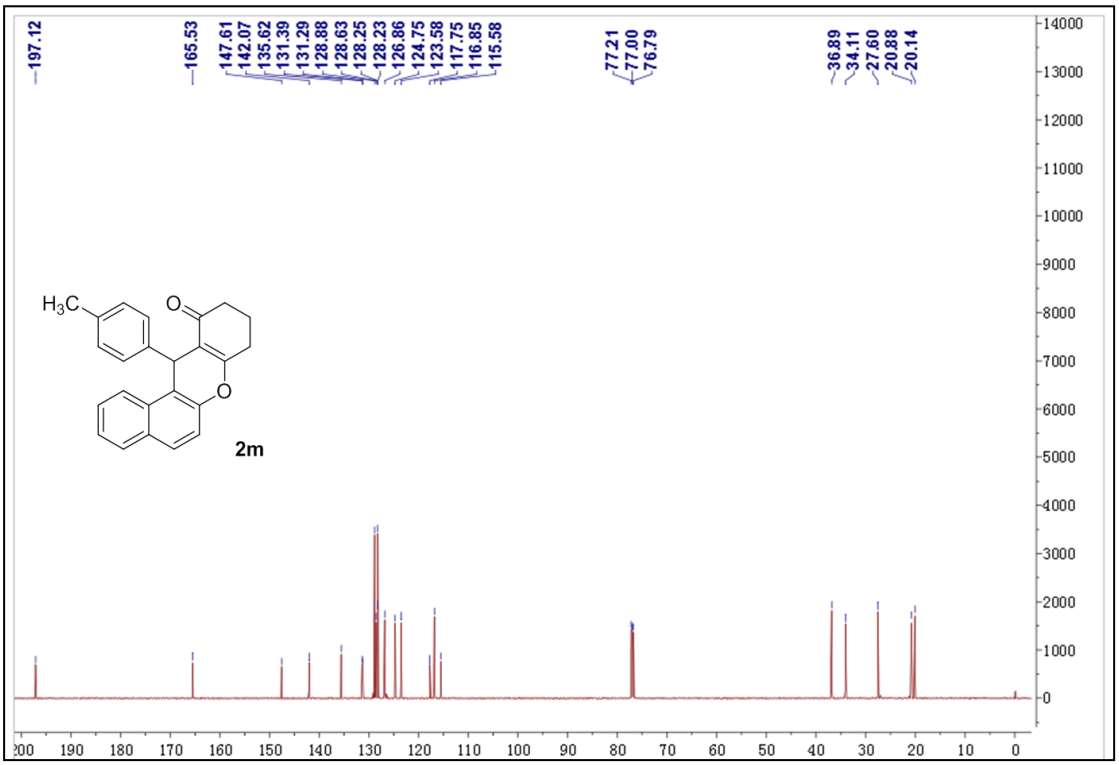
197.12
165.53
147.61
142.07
135.62
131.39
131.29
128.88
128.63
128.25
128.23
126.86
124.75
123.58
117.75
116.85
115.58
77.21
77.00
76.79
36.89
34.11
27.60
20.88
20.14
H3C
O
O
2m

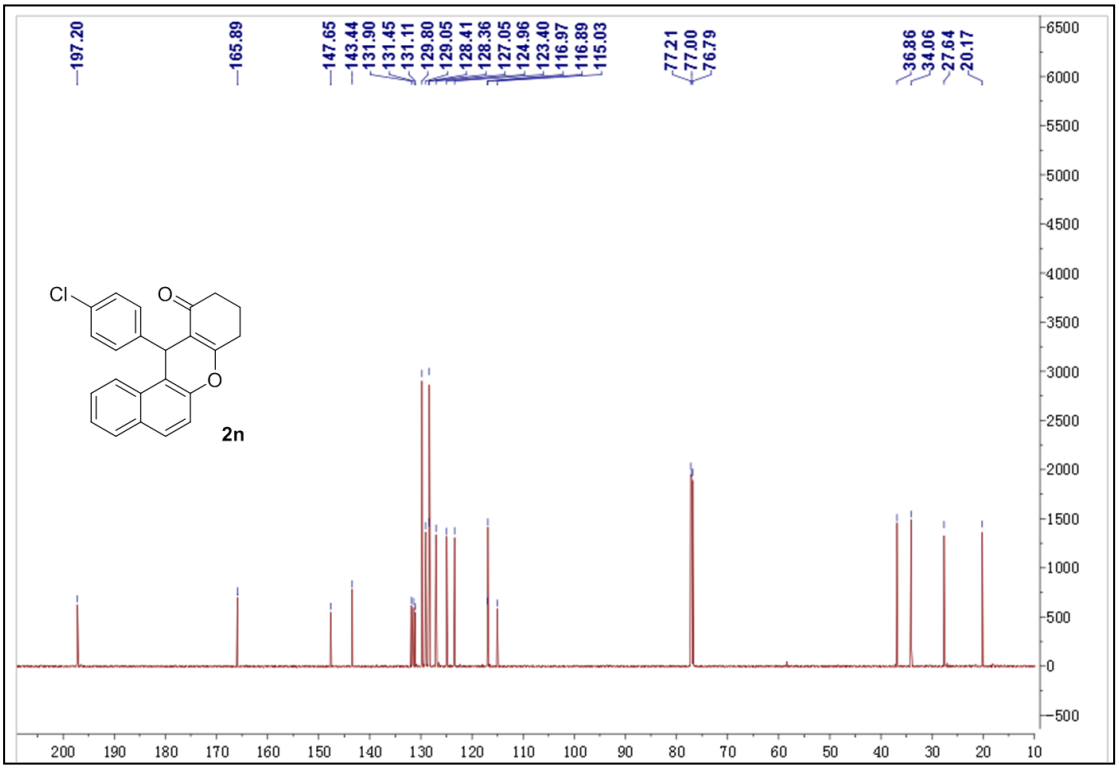
197.20
165.89
147.65
143.44
131.90
131.45
131.11
129.80
129.05
128.41
128.36
127.05
124.96
123.40
116.97
116.89
115.03
77.21
77.00
76.79
36.86
34.06
27.64
20.17
Cl
O
O
2n

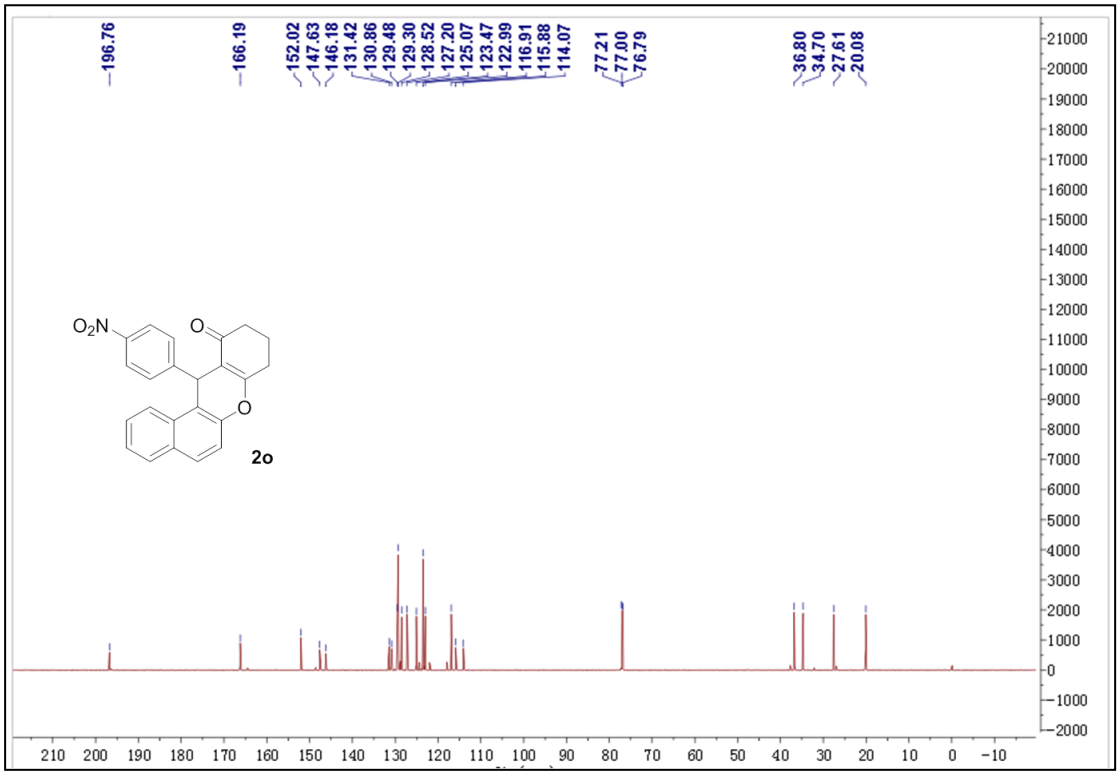
196.76
166.19
152.02
147.63
146.18
131.42
130.86
129.48
129.30
128.52
127.20
125.07
123.47
122.99
116.91
115.88
114.07
77.21
77.00
76.79
36.80
34.70
27.61
20.08
O2N
O
O
2o

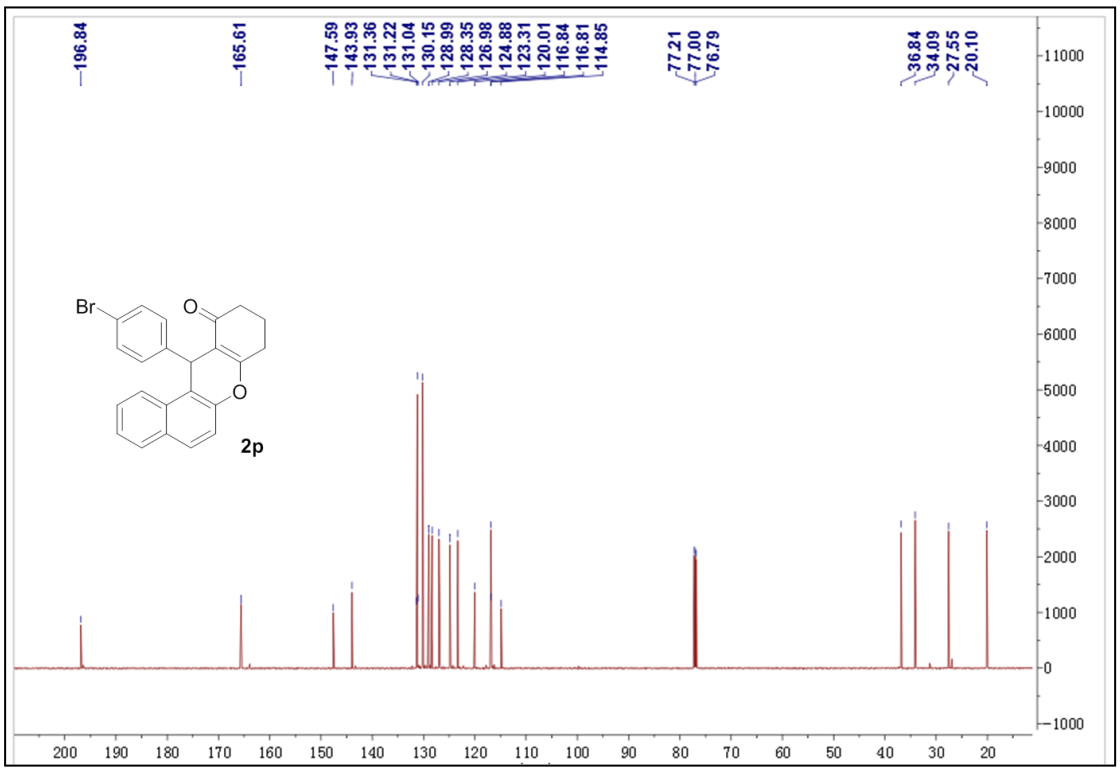
196.84
165.61
147.59
143.93
131.36
131.22
131.04
130.15
128.99
128.35
126.98
124.88
123.31
120.01
116.84
116.81
114.85
77.21
77.00
76.79
36.84
34.09
27.55
20.10
Br
O
O
2p

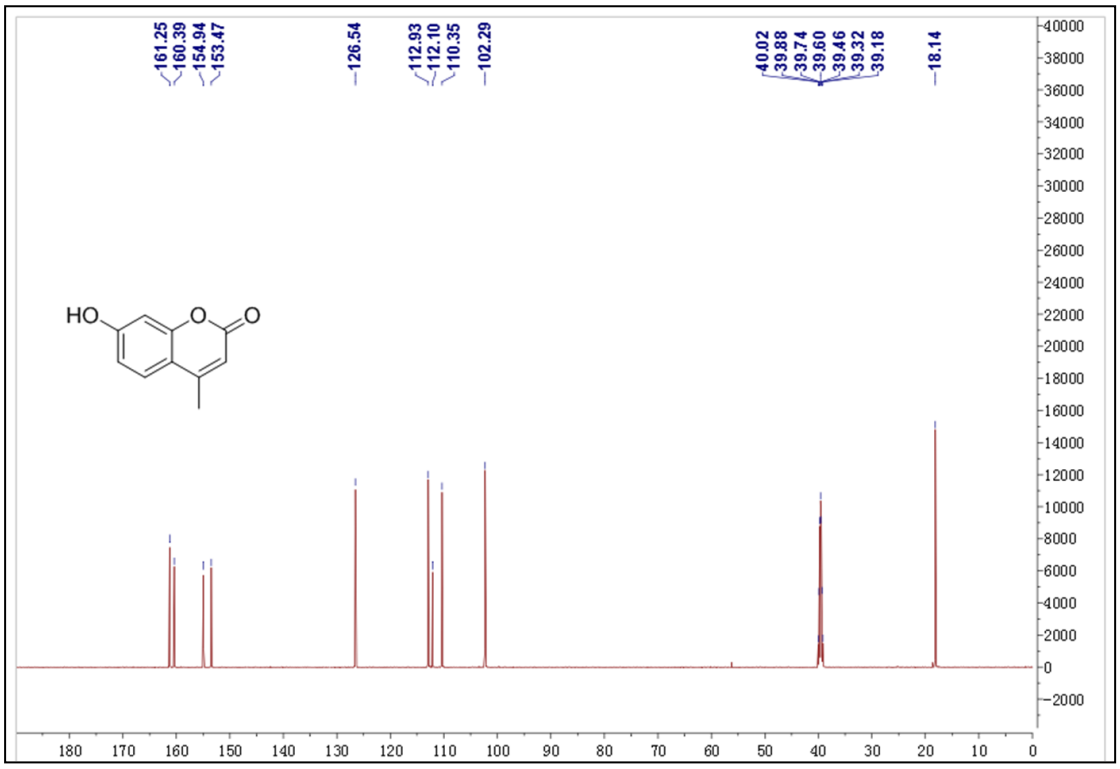
161.25
160.39
154.94
153.47
126.54
112.93
112.10
110.35
102.29
40.02
39.88
39.74
39.60
39.46
39.32
39.18
18.14
HO
O
O

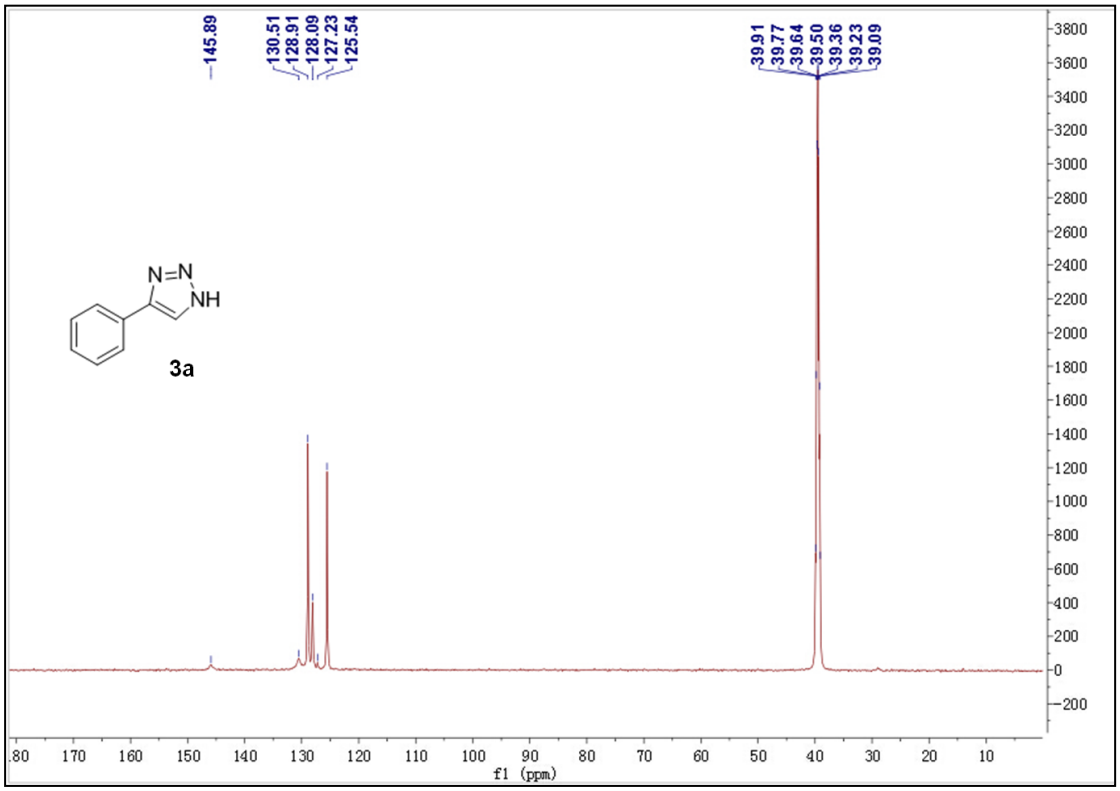
145.89
130.51
128.91
128.09
127.23
125.54
39.91
39.77
39.64
39.50
39.36
39.23
39.09
N=N
NH
3a
f1 (ppm)