Electronic Supplementary Material (ESI) for New Journal of Chemistry.
This journal is © The Royal Society of Chemistry and the Centre National de la Recherche Scientifique 2018

New Journal of Chemistry
Electronic supplementary information (ESI)

A new fluorescence macrocyclic nano-chemosensor for Fe^{3+} and I^- in aqueous solution

Reza Azadbakht[a,*] and Neda Chehri[b]

[a]*Department of chemistry*, Lorestan University, *Khorramabad 68135-465, Iran*

[b]*Department of chemistry, Payame Noor University, Tehran, Iran*

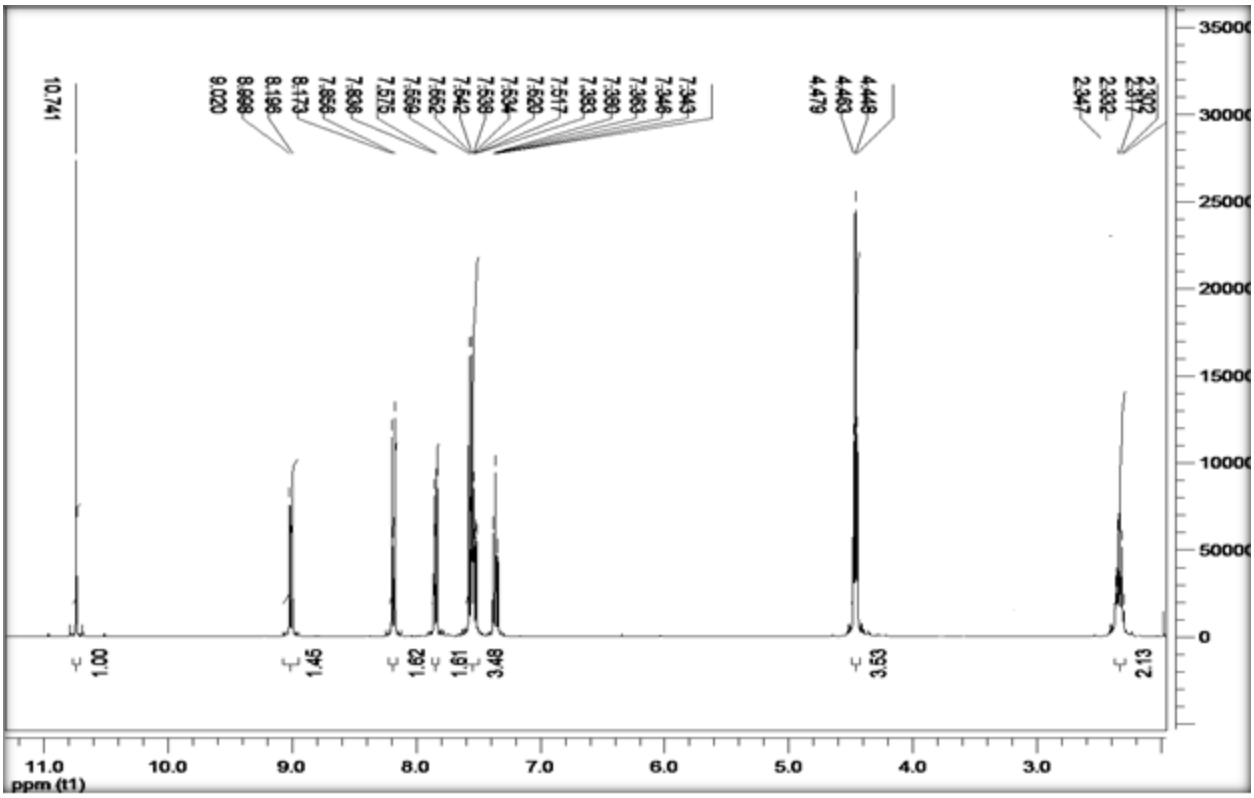

S1. ^{1}HNMR spectrum of D

*Corresponding author. Tel.: +98 6633120097; Fax: +98 6633120106.
E-mail address: r_azadbakht@yahoo.com (R. Azadbakht)

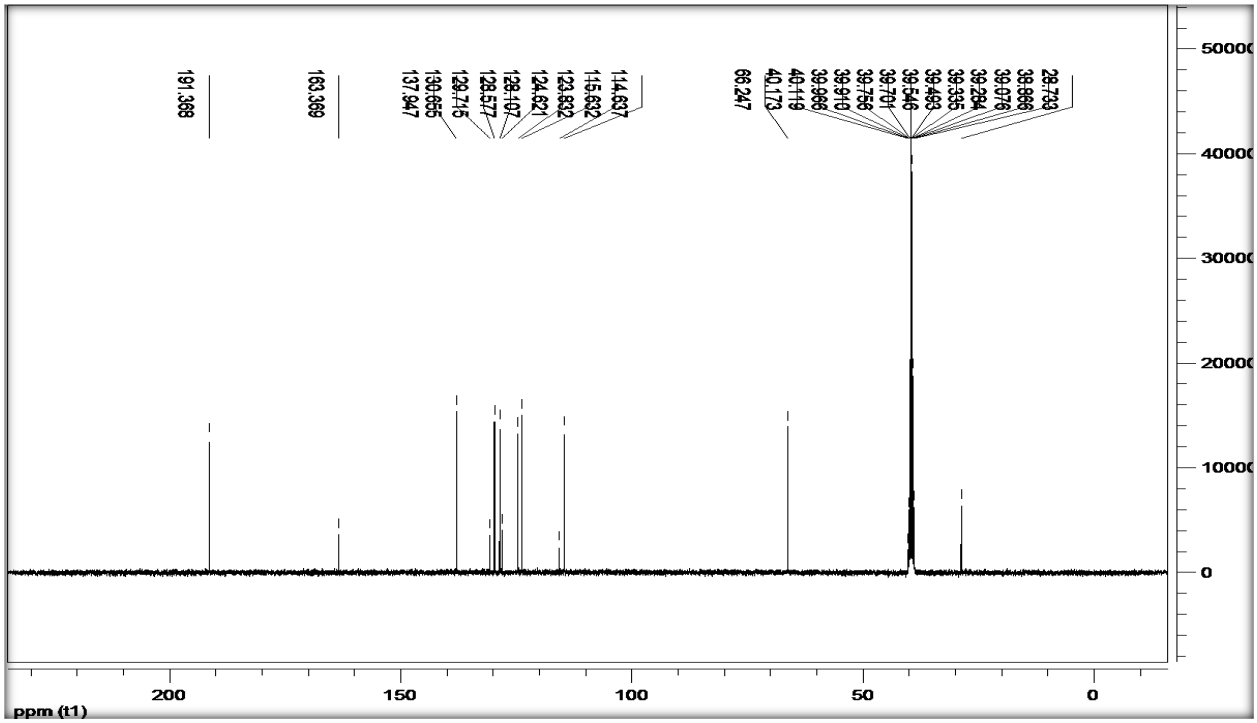

S2. ^{13}CNMR spectrum of D

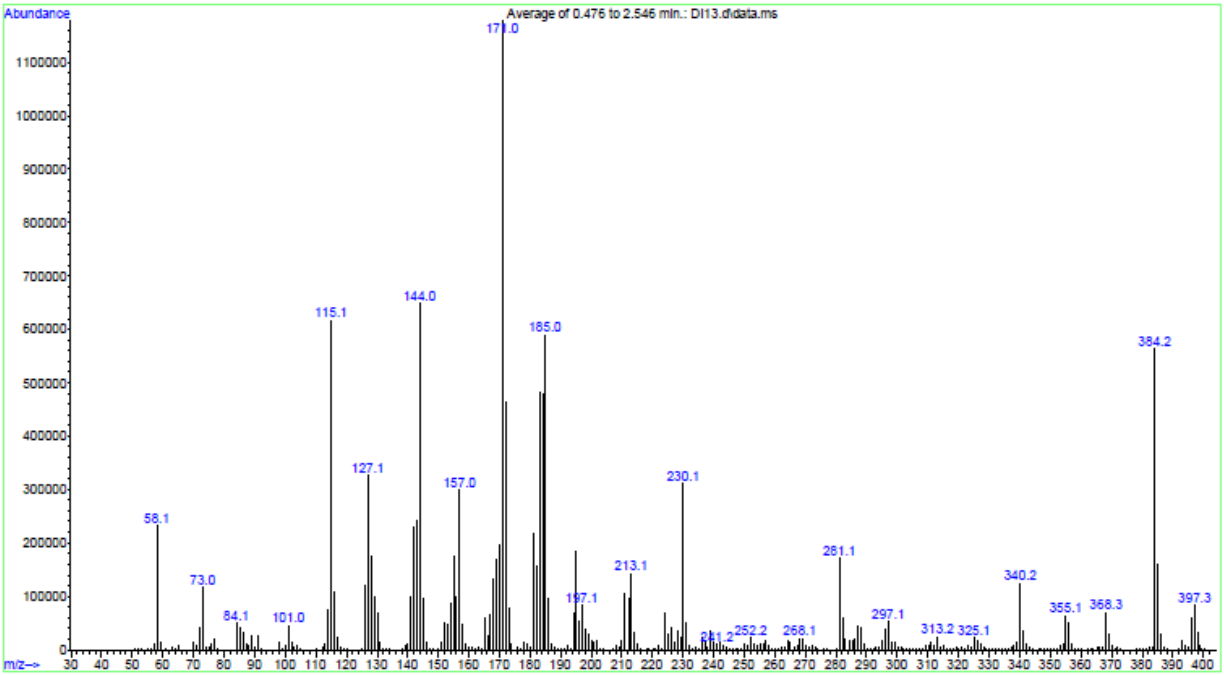

S3. Mass spectrum of D

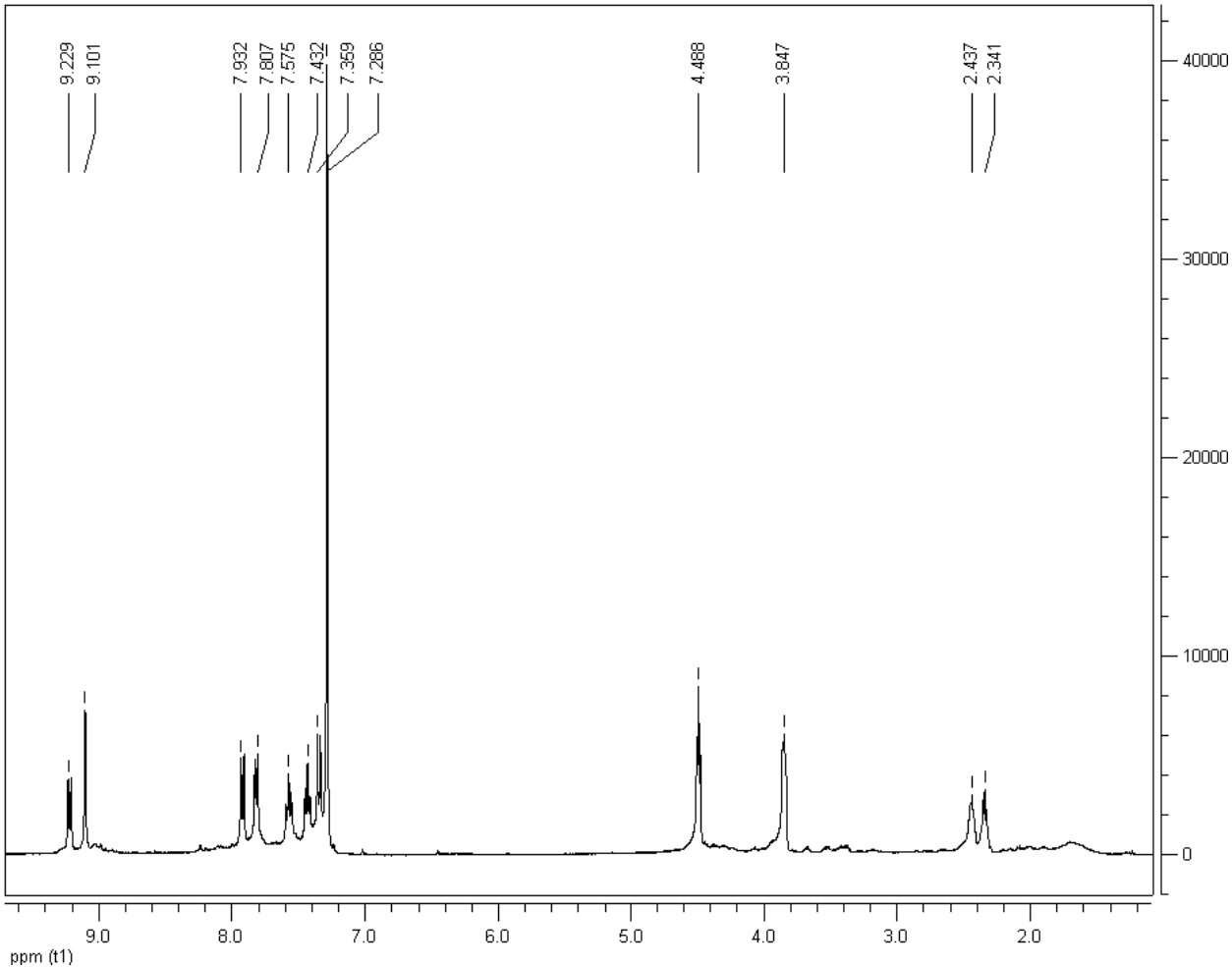

S4. ^{1}HNMR spectrum of L1

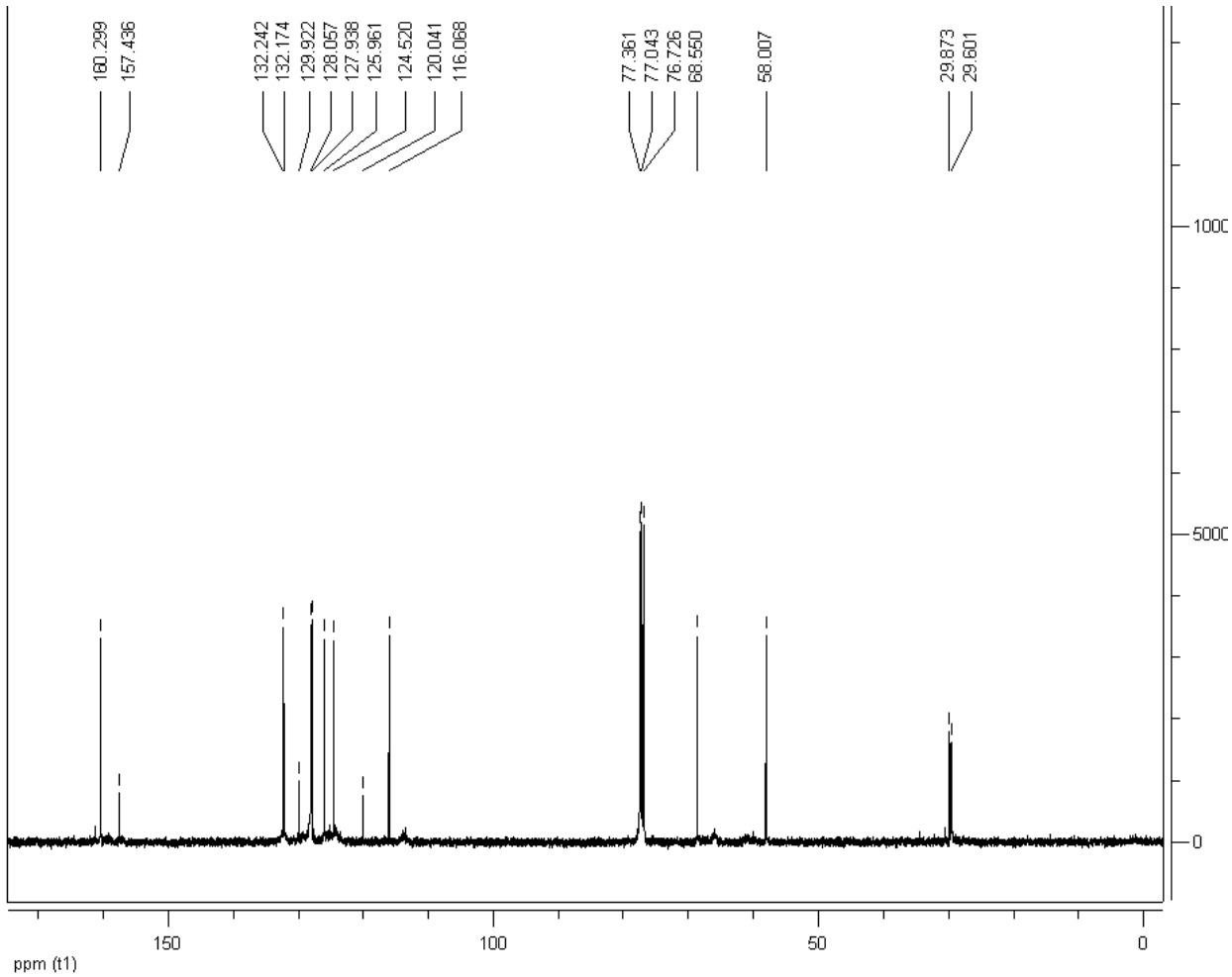

S5. ^{13}CNMR spectrum of L1

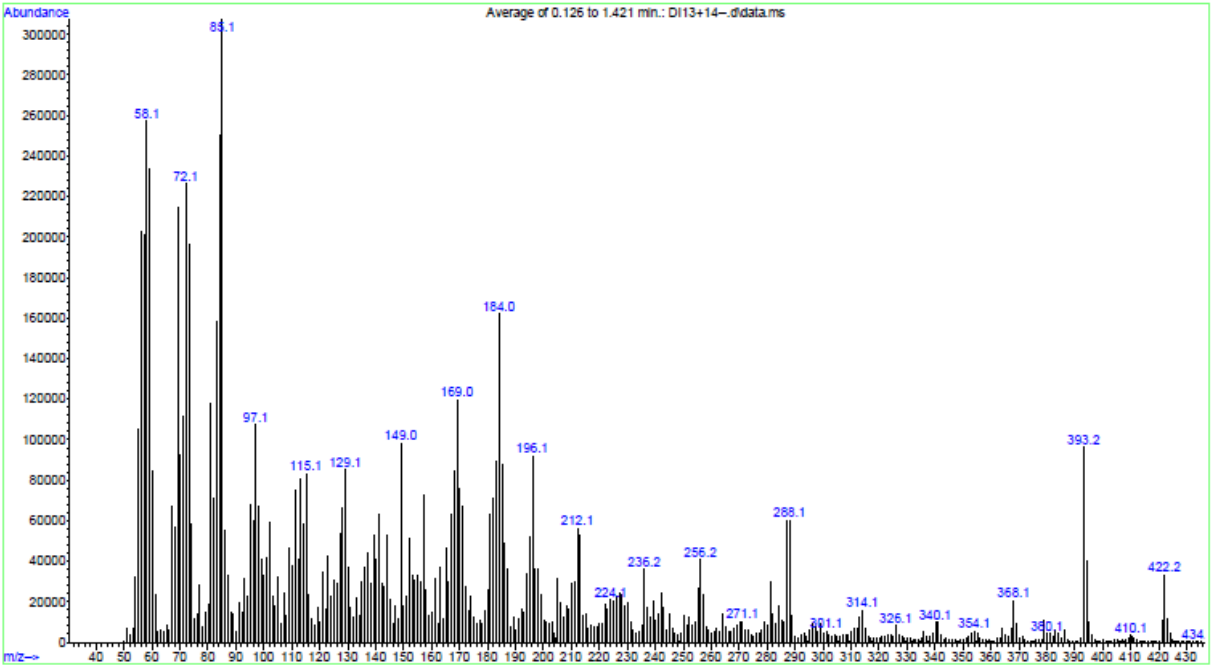

S6. Mass spectrum of L1

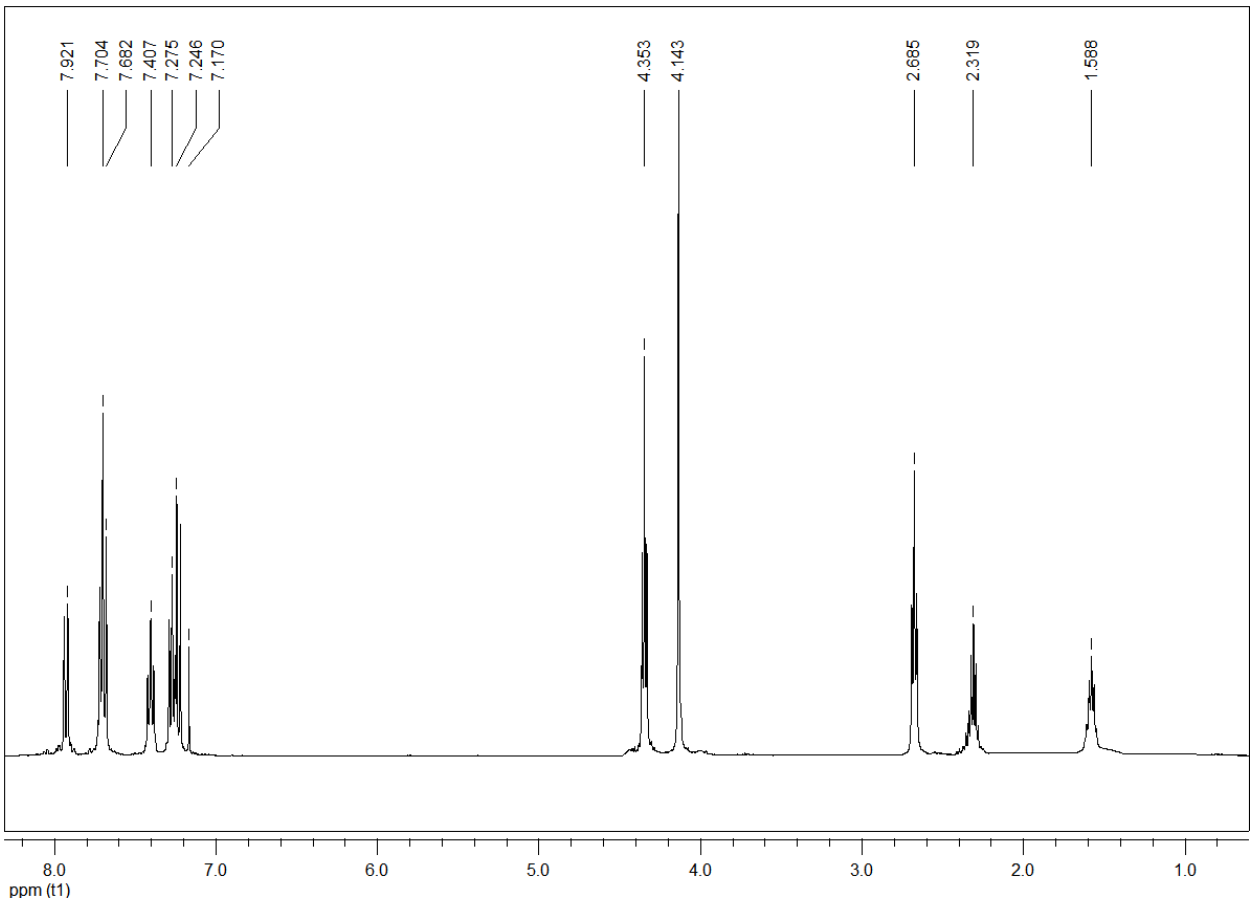

S7. ^{1}HNMR spectrum of L2

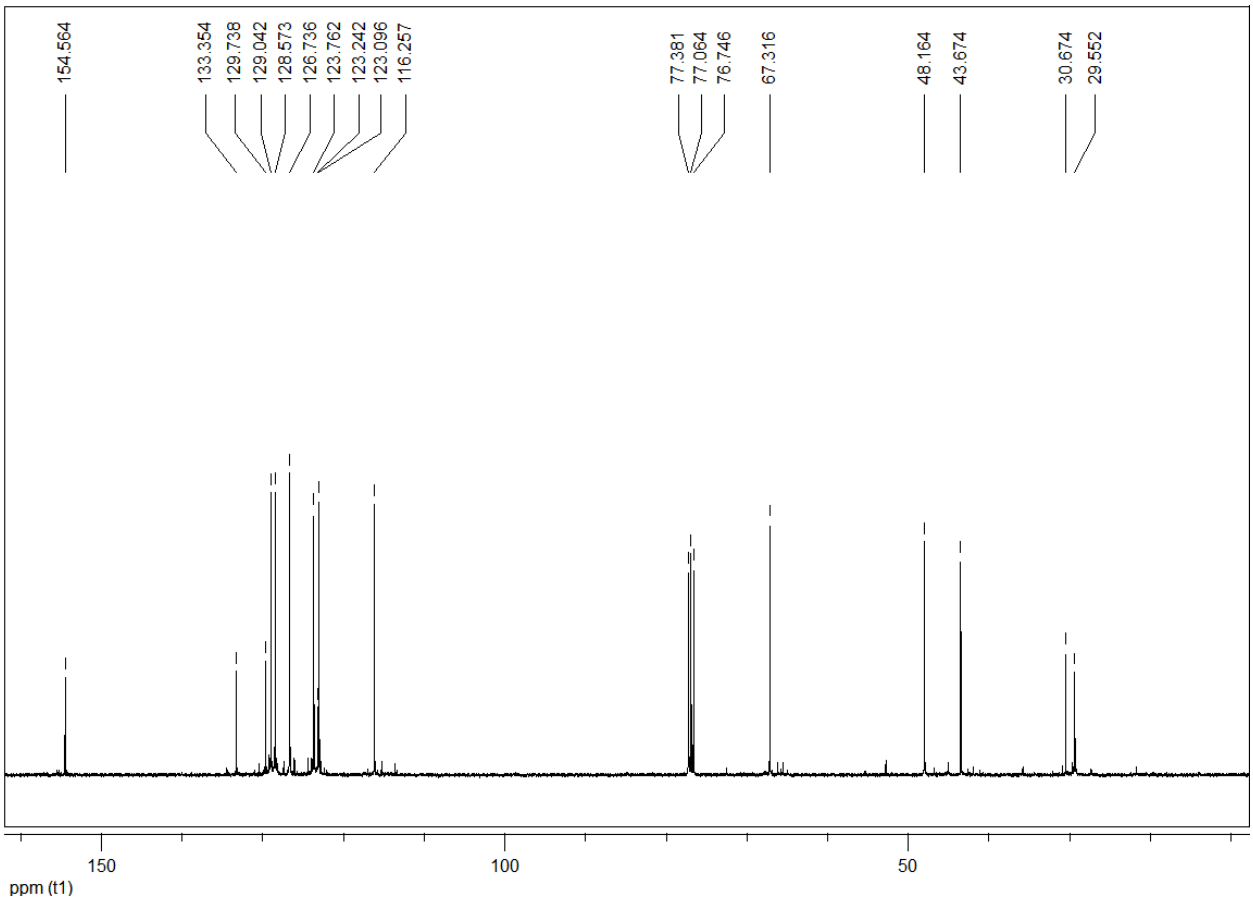

S8. ^{13}CNMR spectrum of L2

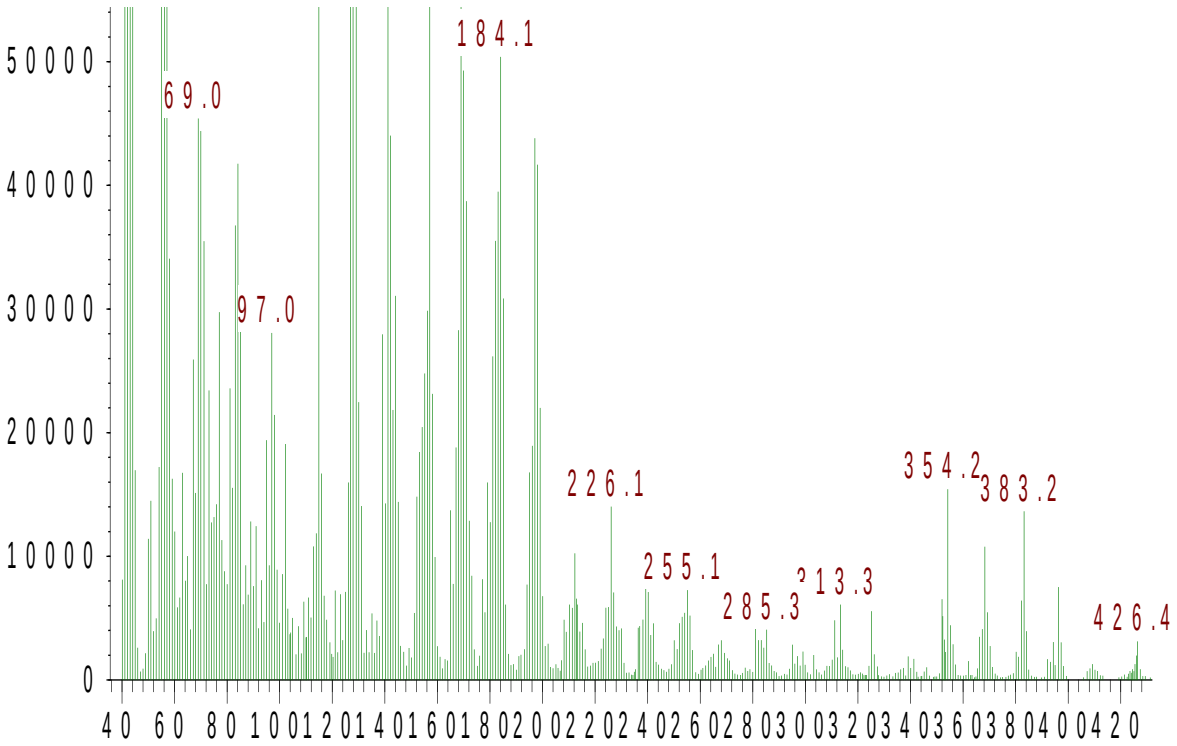

S9. Mass spectrum of L2