

Supporting Information

^aSchool of Pharmaceutical Sciences, Sun Yat-sen University, Guangzhou, 510006, China

SI1. NMR spectrums of target compounds (2 – 16)

SI2. NMR spectrums of intermediate compounds (17 – 41)

SI3. HPLC chromatograms of target compounds (42 – 49)

SI4. HR-MS of target compounds (50 – 59)

SI5. LR-MS of target compounds(60 – 74)

SI1. NMR spectrums of target compounds

5a

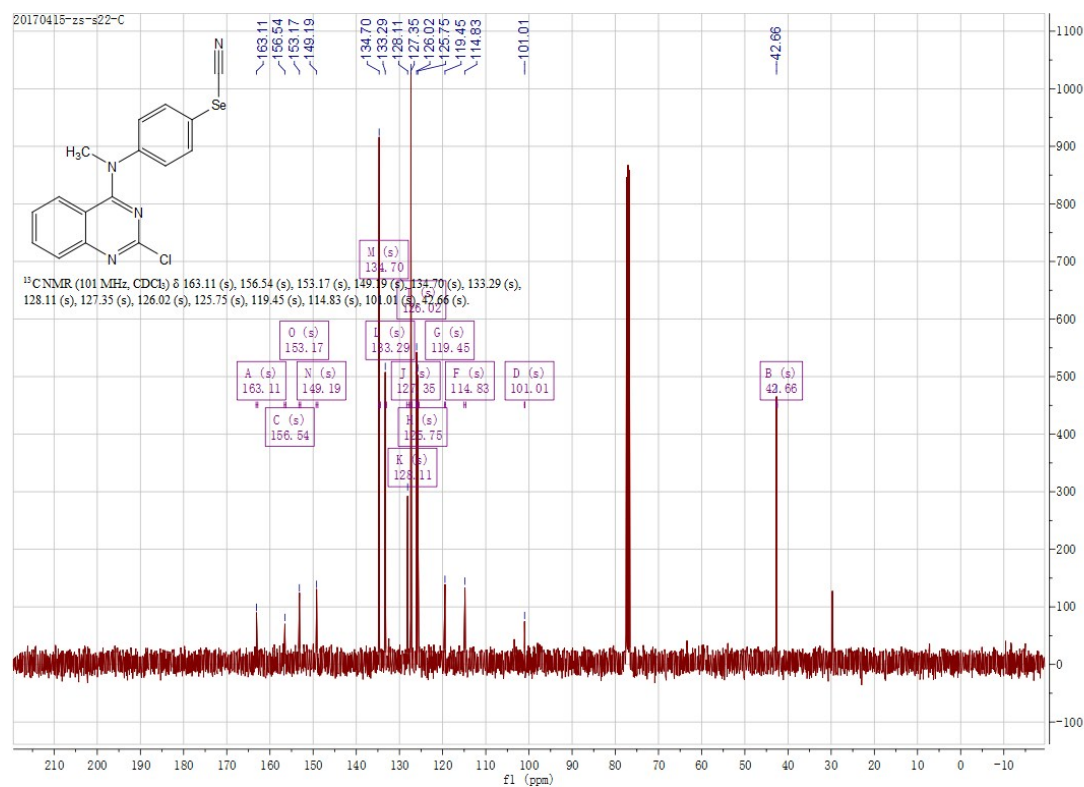
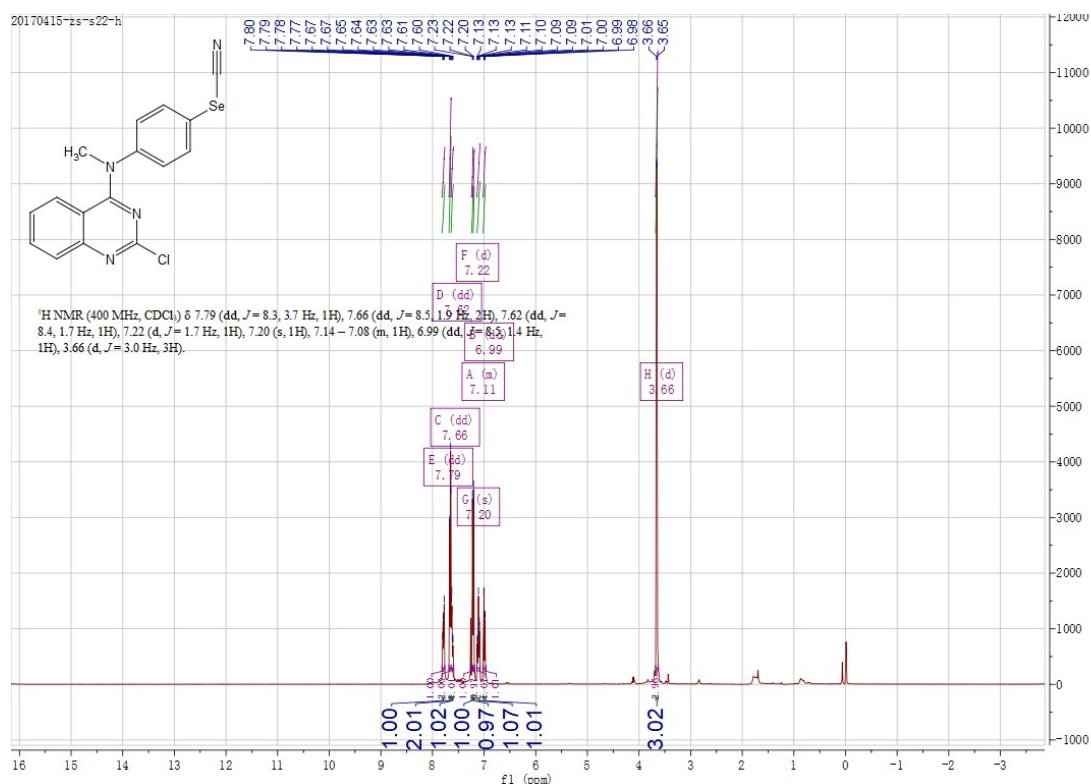

5b

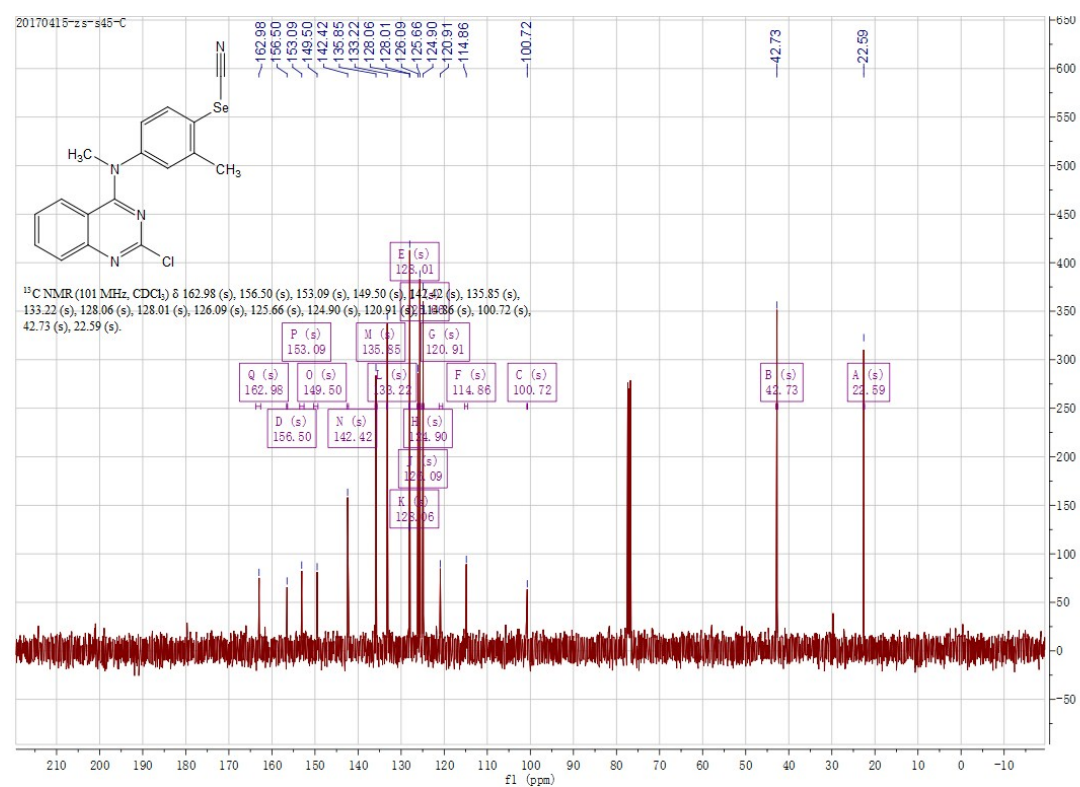
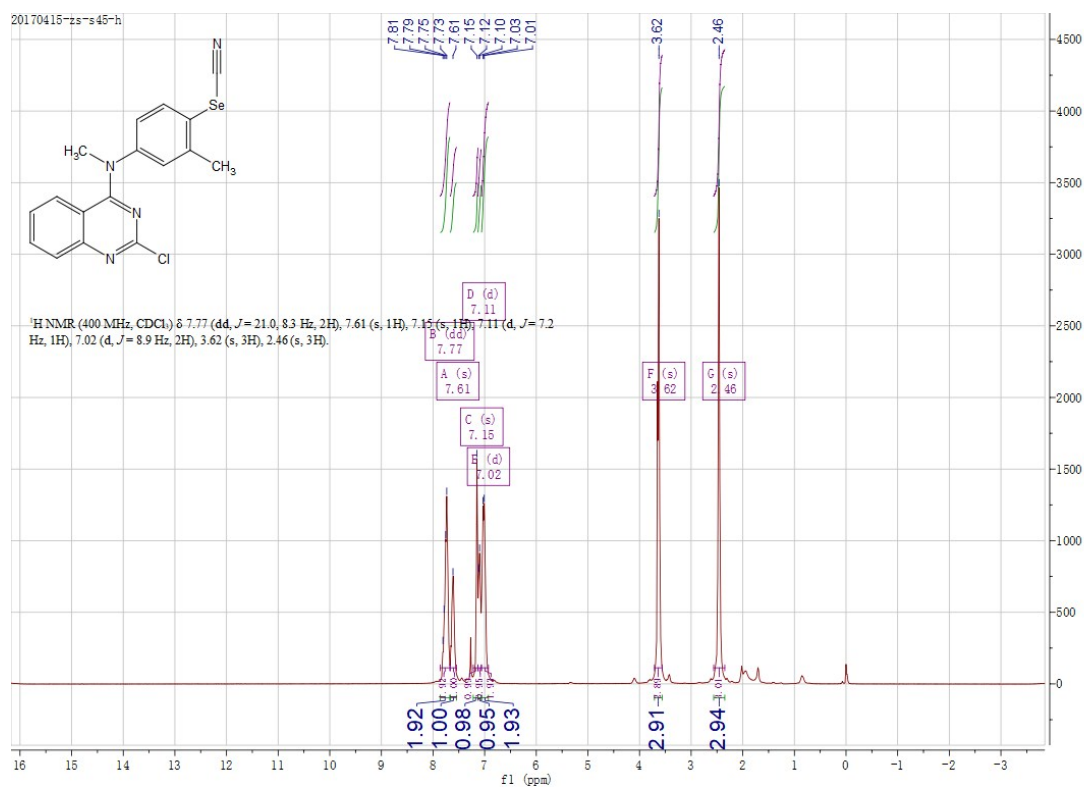

20170316-zs-s26-h

CN(C1=NC(=C2C=CC=CC=C2N=C1)C(=O)Cl)C3=CC=C(C=C3)C(=O)N#C

¹H NMR (400 MHz, CDCl₃) δ 7.83 (d, *J* = 8.2 Hz, 1H), 7.76 (d, *J* = 8.5 Hz, 1H), 7.68 (d, *J* = 7.4 Hz, 1H), 7.27 (s, 1H), 7.23–7.17 (m, 1H), 7.15 (d, *J* = 8.4 Hz, 1H), 7.08 (d, *J* = 8.4 Hz, 1H), 3.67 (s, 3H).

1.00
1.00
1.04
1.06
1.05
1.02
1.06
2.97

7.83
7.76
7.68
7.27
7.23
7.17
7.15
7.08
3.67

F (m)
7.20
B (d)
7.76
A (d)
7.83
C (t)
7.68
E (d)
7.15
G (s)
7.27
H (s)
3.67



1H NMR spectrum of compound 10b in DMSO-d₆. The x-axis represents the chemical shift in ppm, ranging from 16 to -3. The y-axis represents the intensity in arbitrary units, ranging from 0 to 7500. The spectrum shows several peaks, with integration values provided for some of them.

Chemical shift (ppm) labels (from left to right): 7.78, 7.76, 7.65, 7.62, 7.61, 7.59, 7.54, 7.52, 7.20, 7.17, 7.05, 7.03, 7.06, 6.74, 3.64, 2.22 H₂O.

Integration values (from left to right): 0.97, 0.94, 1.00, 0.98, 0.98, 1.01, 0.99, 3.03, 3.04.

Peak assignments (from left to right):

- G (s) 7.65
- E (d) 7.53
- B (t) 7.05
- D (d) 7.77
- A (d) 6.76
- C (d) 7.19
- F (t) 7.61
- H (s) 3.54
- I (s) 2.22



6a

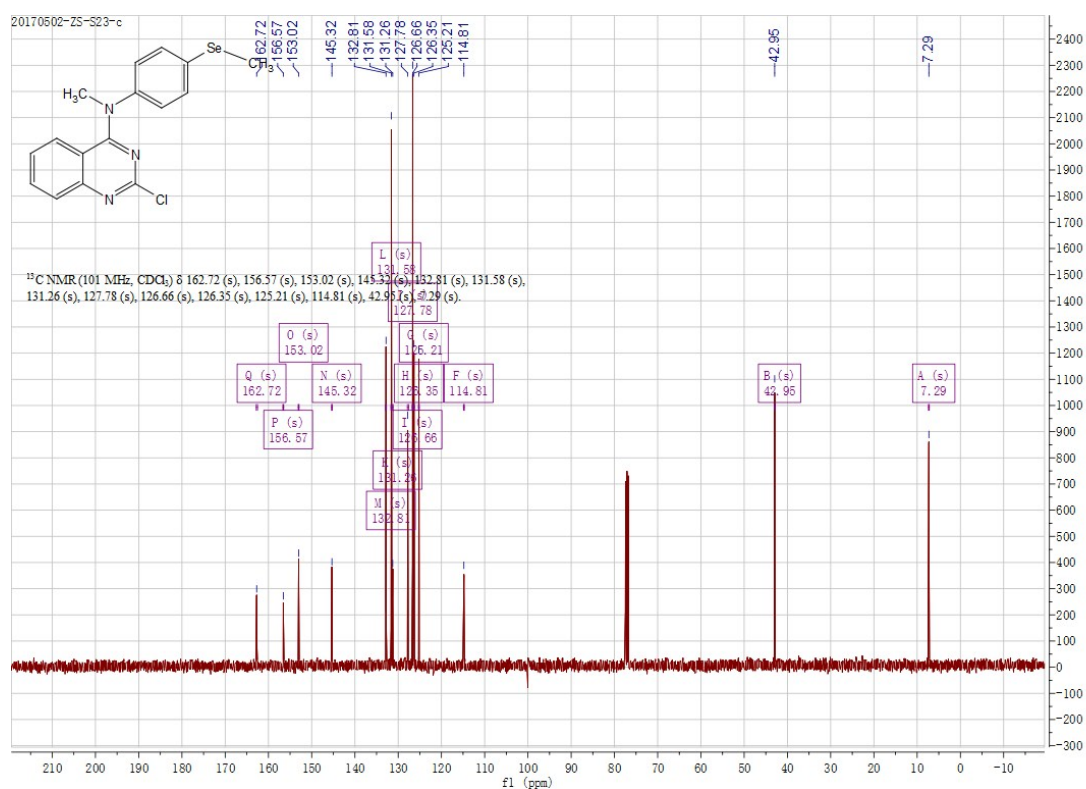
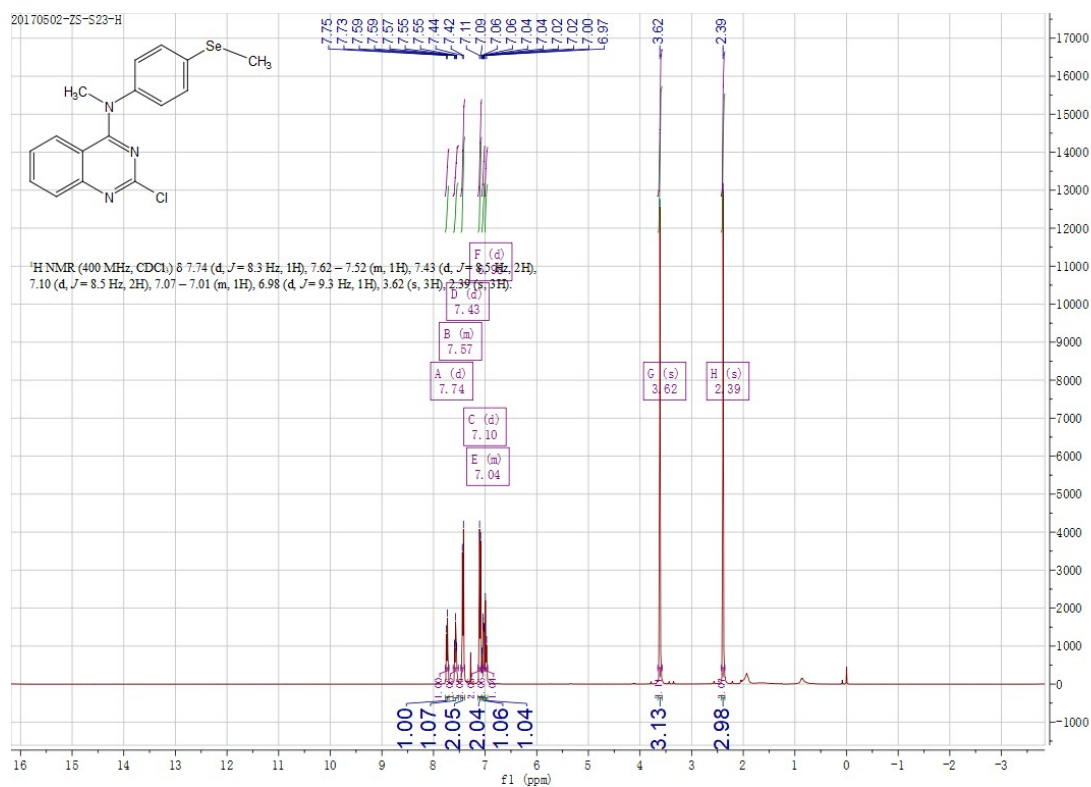

6b

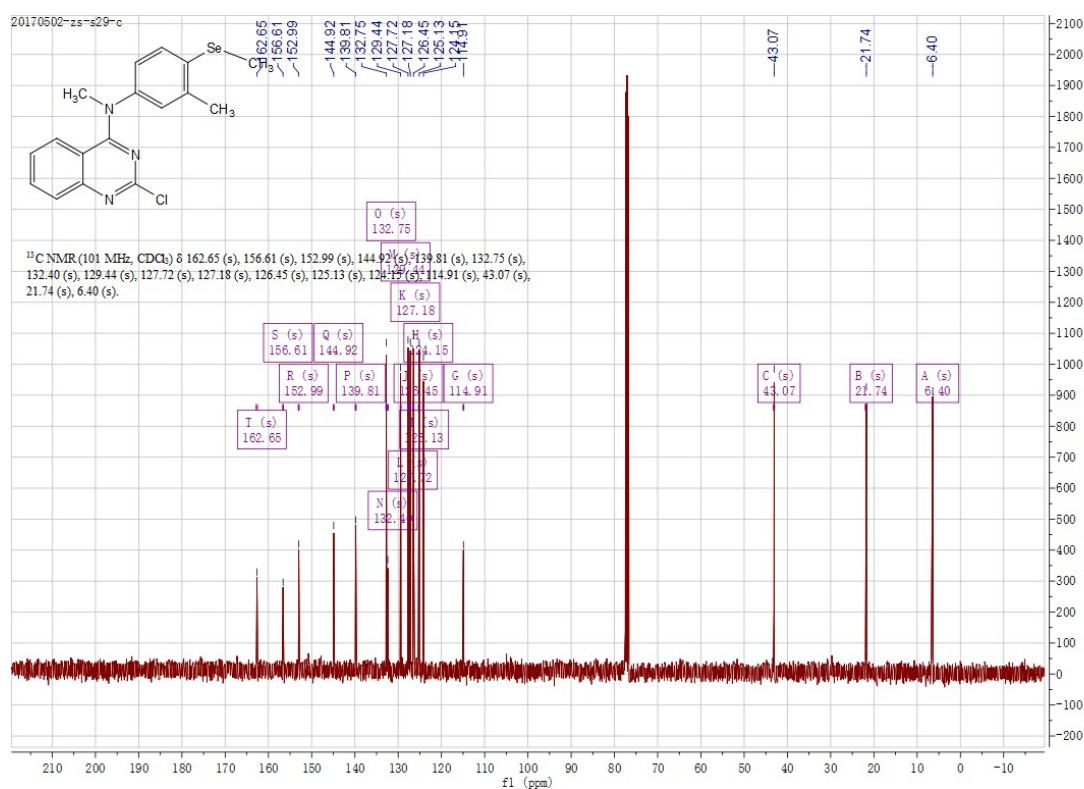
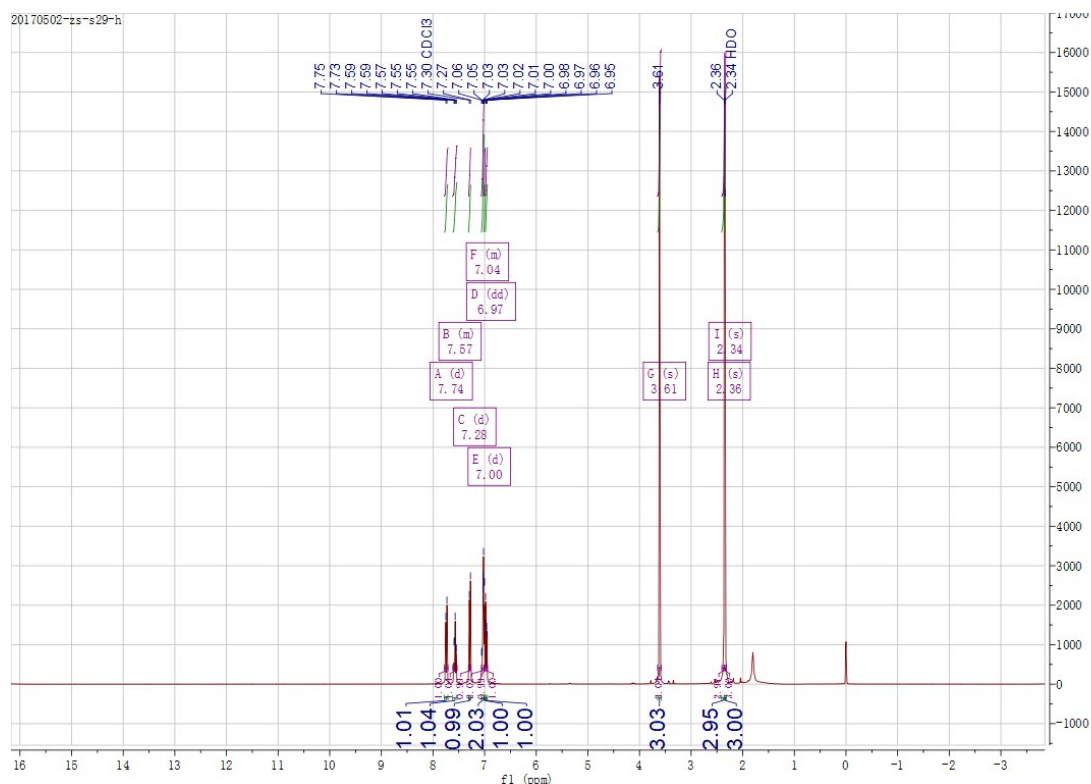

6c

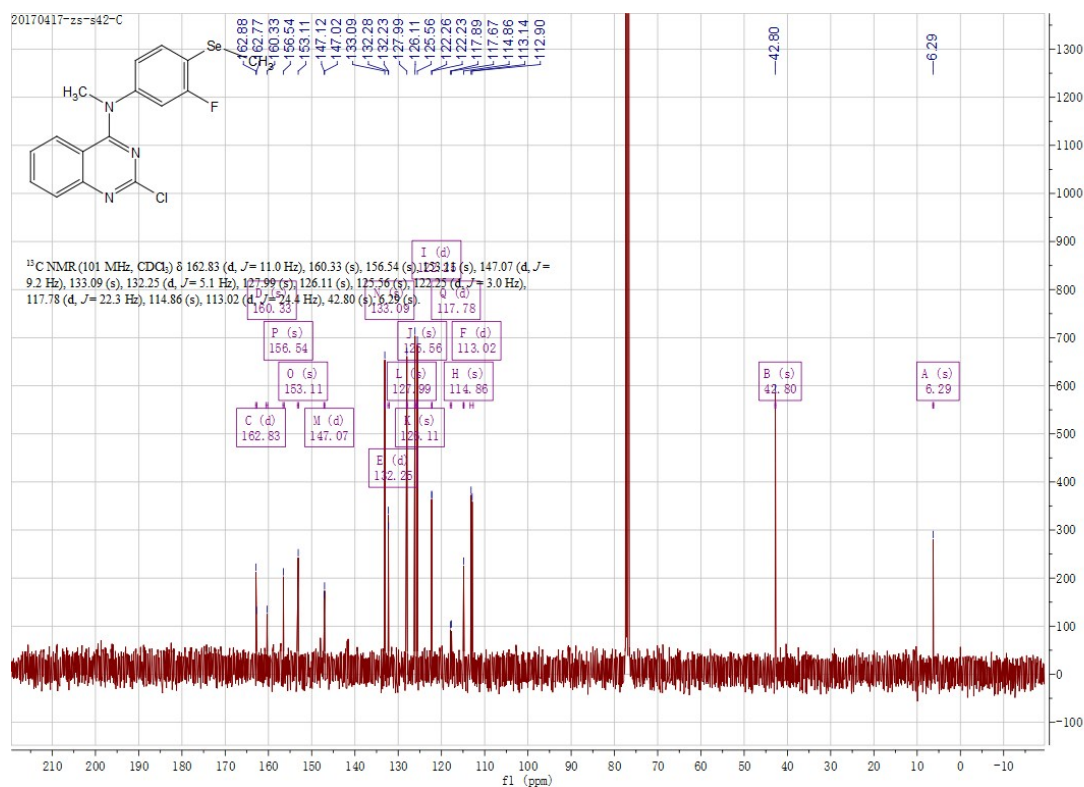
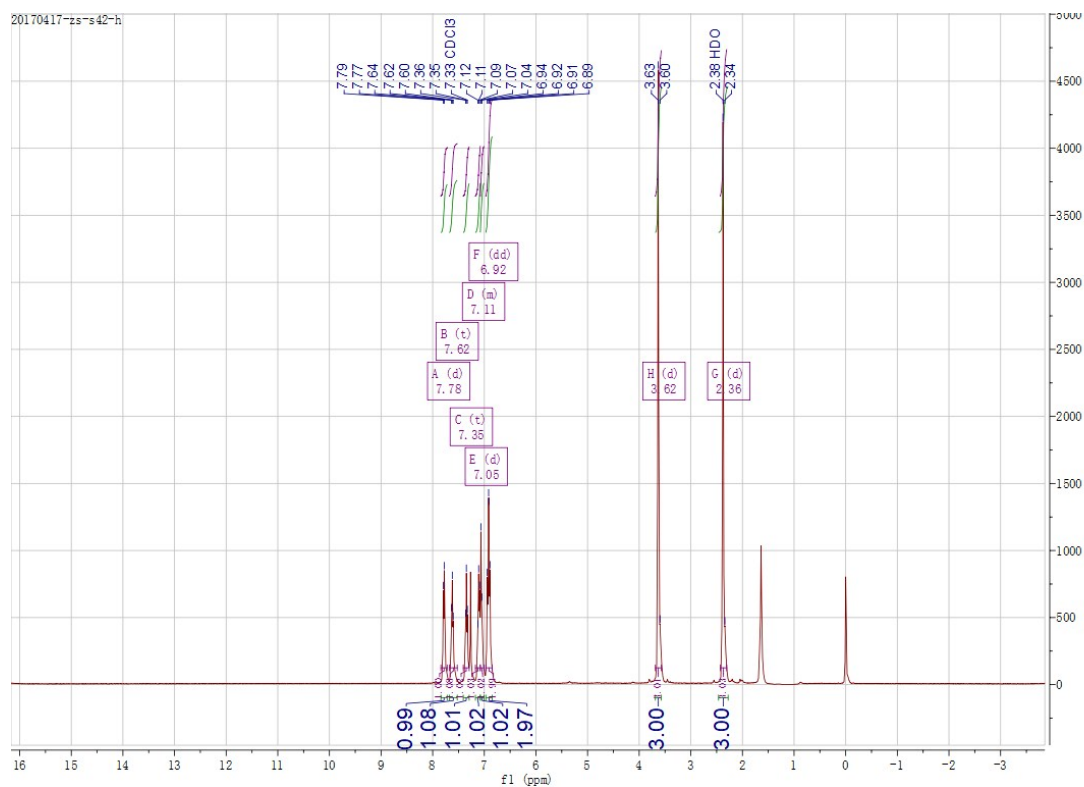

6d

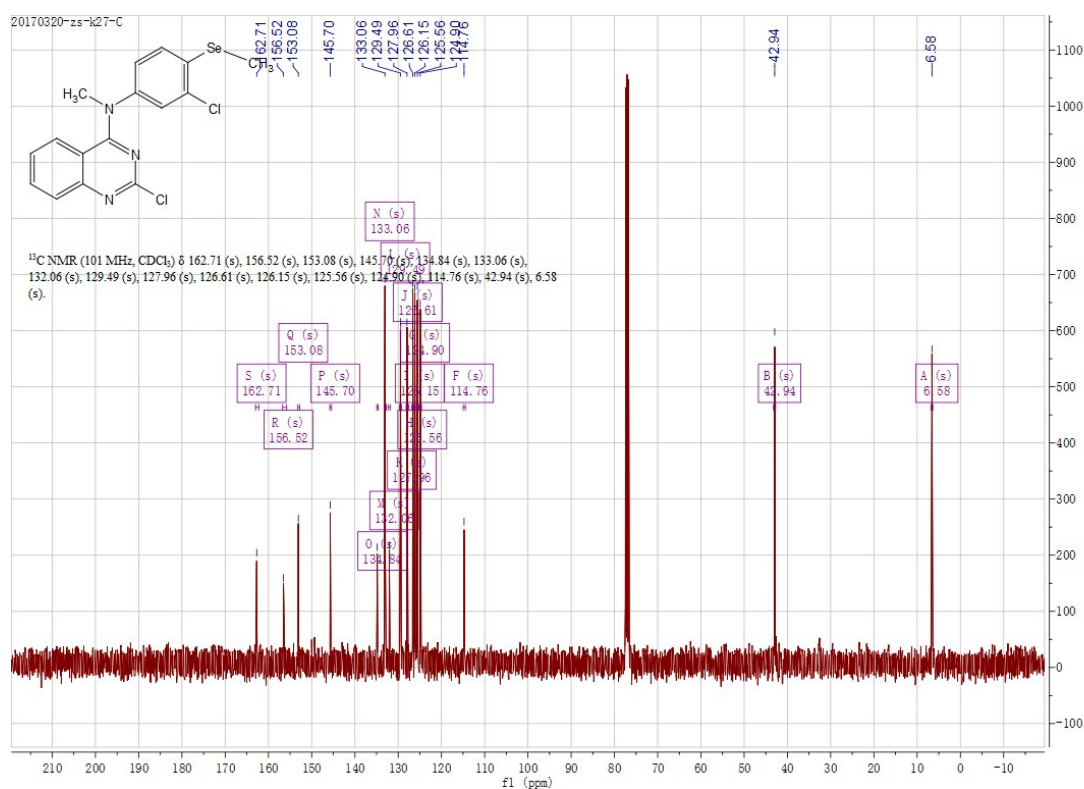
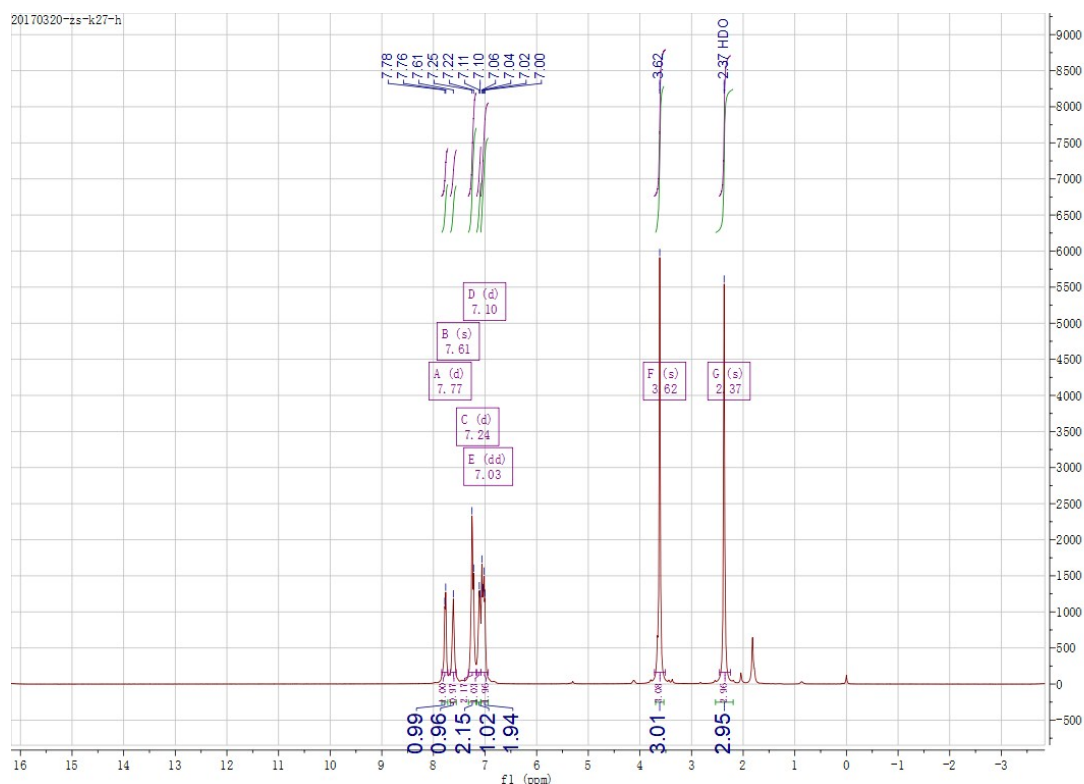

¹H NMR spectrum (CDCl₃) of compound 10b. The x-axis represents the chemical shift in ppm, ranging from 16 to -3. The y-axis represents the intensity. The spectrum shows several peaks in the aromatic region (6.5-7.8 ppm) and two aliphatic singlets (2.36 and 3.61 ppm). Integration values are provided below the peaks.

| Peak Label | Chemical Shift (ppm) | Integration |
|------------|----------------------|-------------|
| F (m) | 7.05 | 0.96 |
| D (d) | 7.19 | 1.00 |
| B (m) | 7.42 | 0.96 |
| A (m) | 7.61 | 0.98 |
| C (dd) | 7.77 | 1.00 |
| E (dd) | 7.11 | 1.96 |
| G (dd) | 3.61 | 3.01 |
| H (s) | 2.36 | 2.92 |



170417-zs-s36-h

Chemical shift (ppm): 7.67, 7.65, 7.51, 7.49, 7.30, 7.22, 7.20, 6.97, 6.95, 6.93, 6.91, 6.74, 6.71, 3.45, 2.33, 2.07.

Integration values: 1.00, 1.08, 1.00, 1.05, 1.04, 1.07, 1.00, 2.99, 3.02, 3.02.

Peak assignments and integrations:

- A (d) 7.66
- B (t) 7.49
- C (d) 6.96
- D (d) 6.92
- E (d) 6.72
- F (s) 7.30
- G (d) 7.21
- H (s) 3.45
- I (s) 2.33
- J (s) 2.07



6g

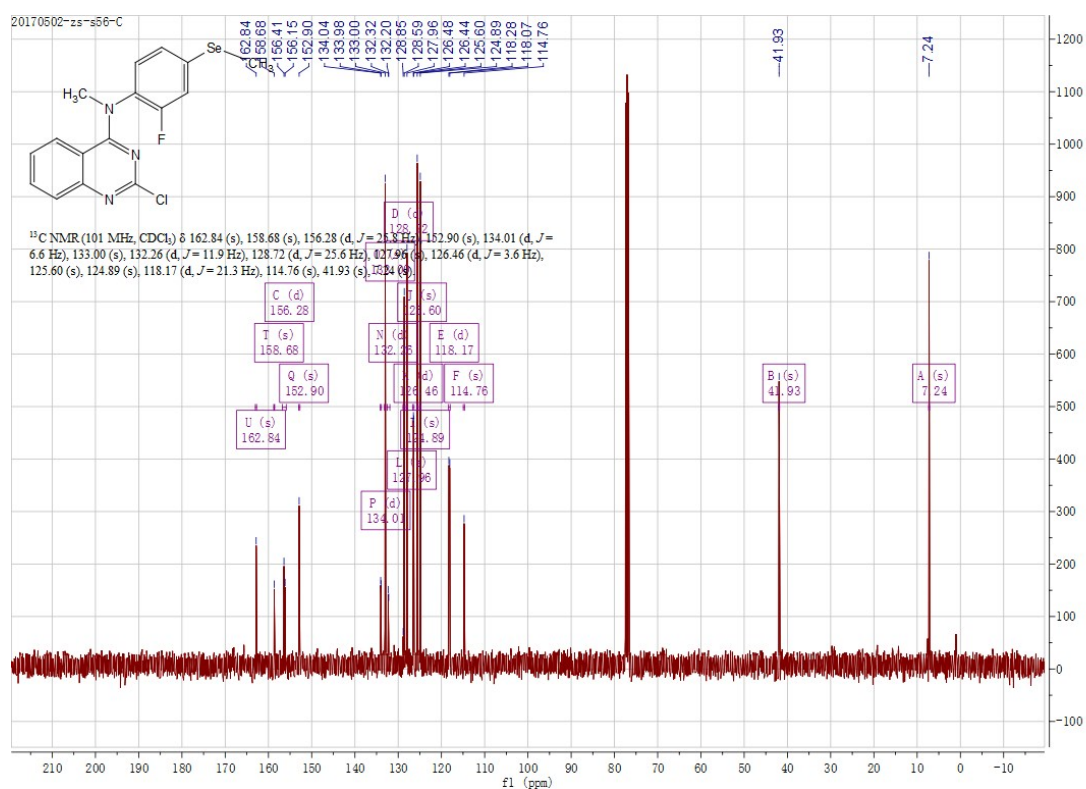
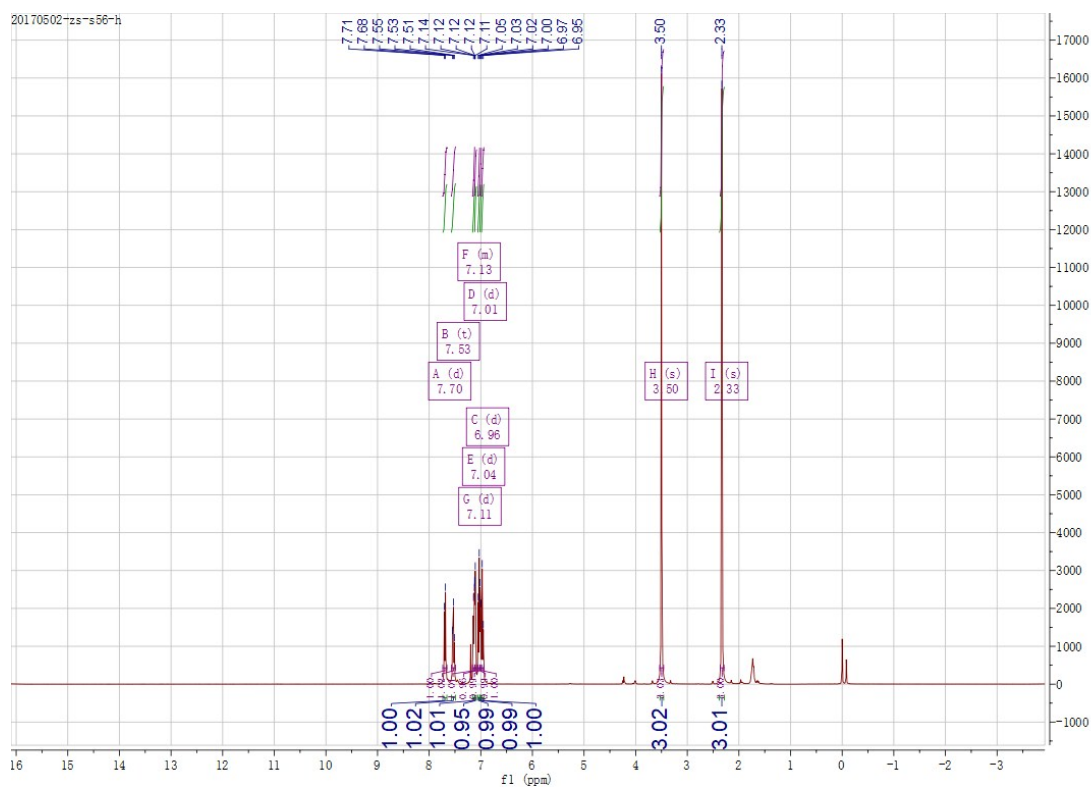

6h

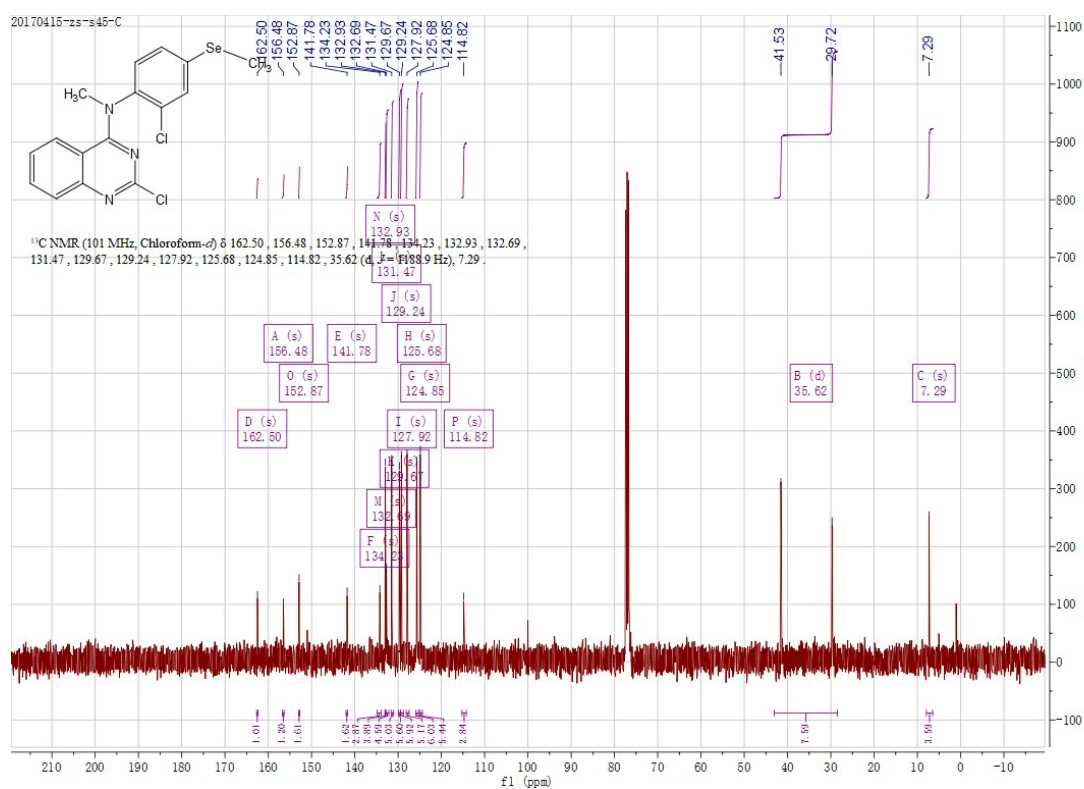
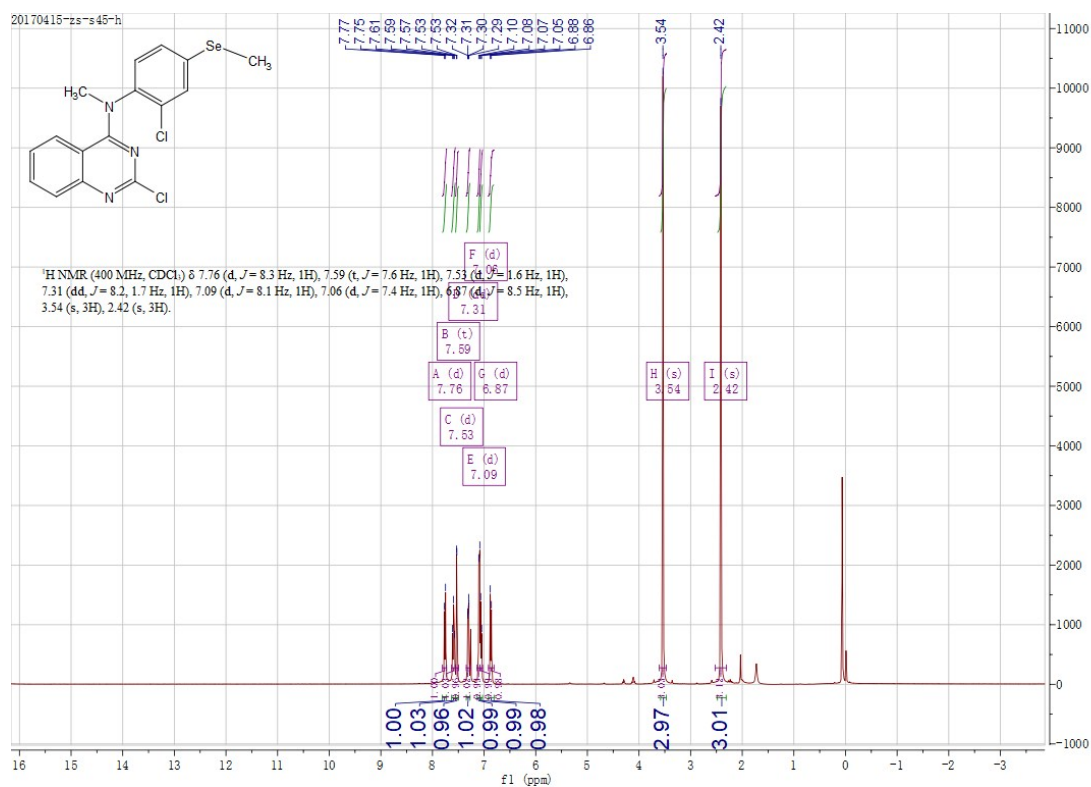

6i

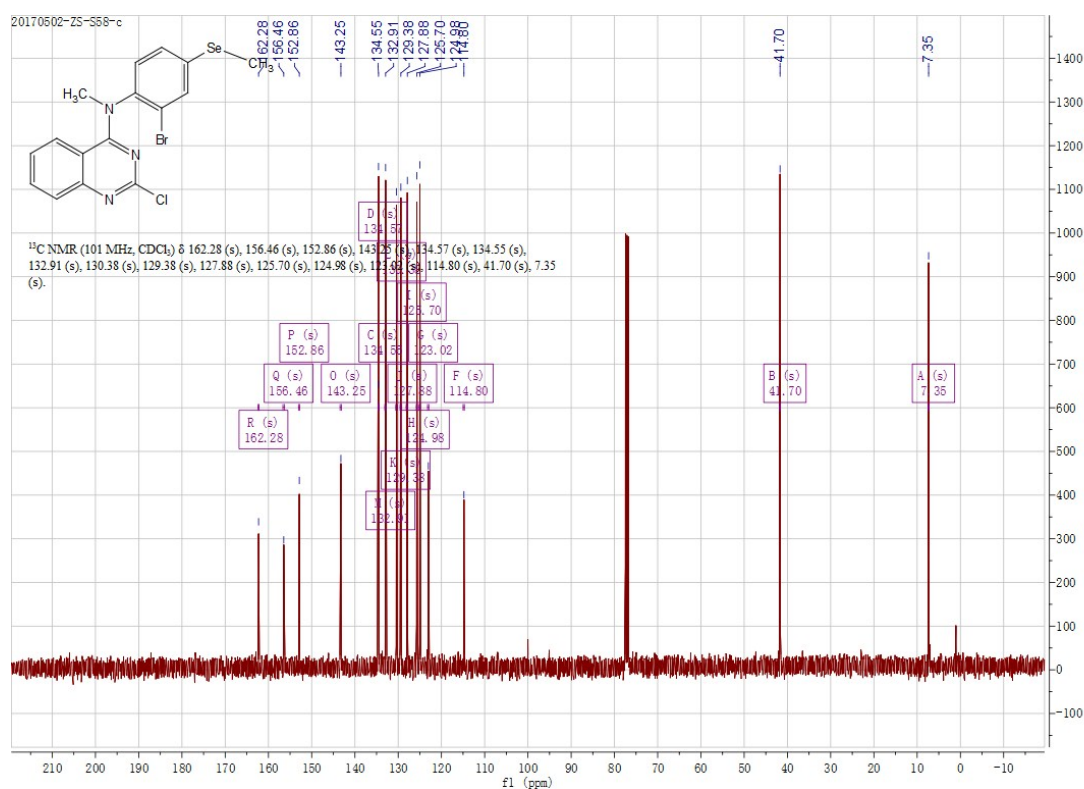
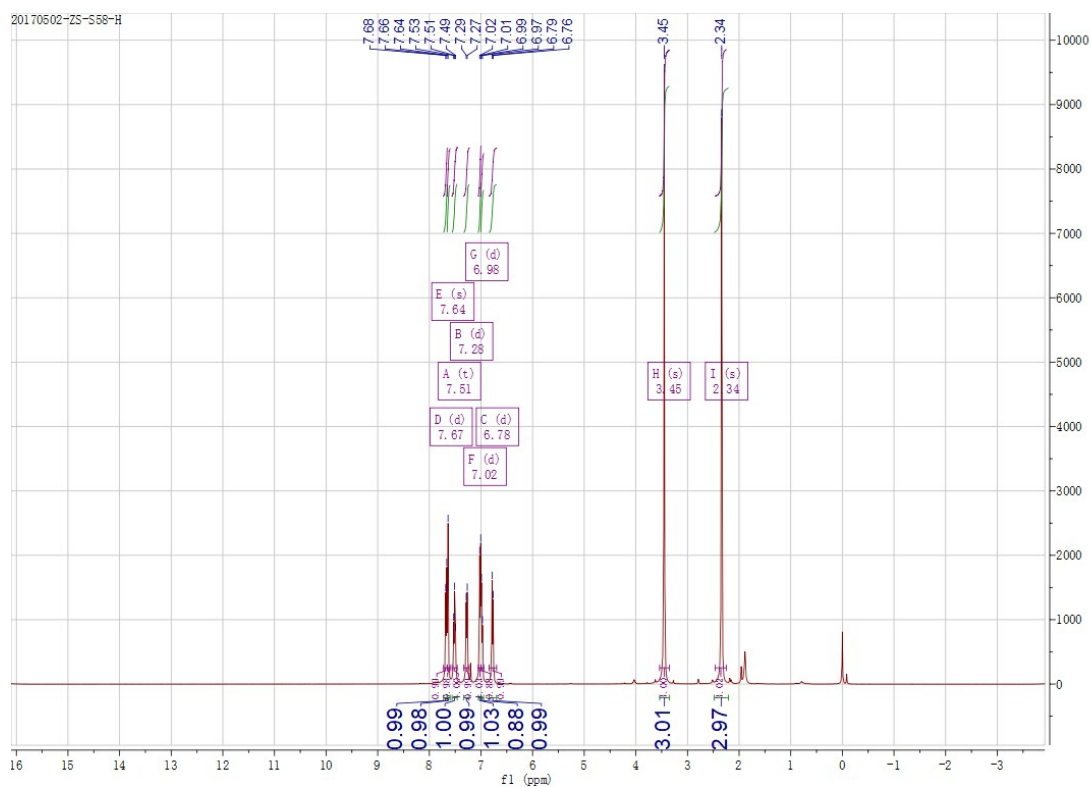

7a

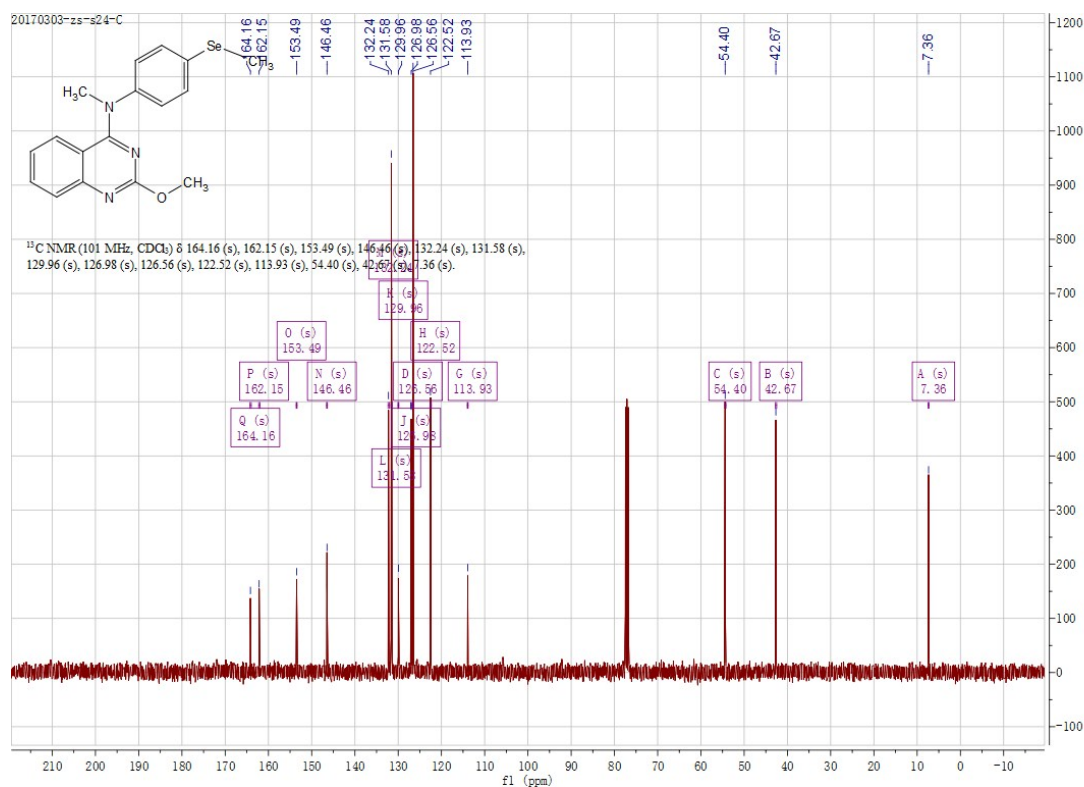
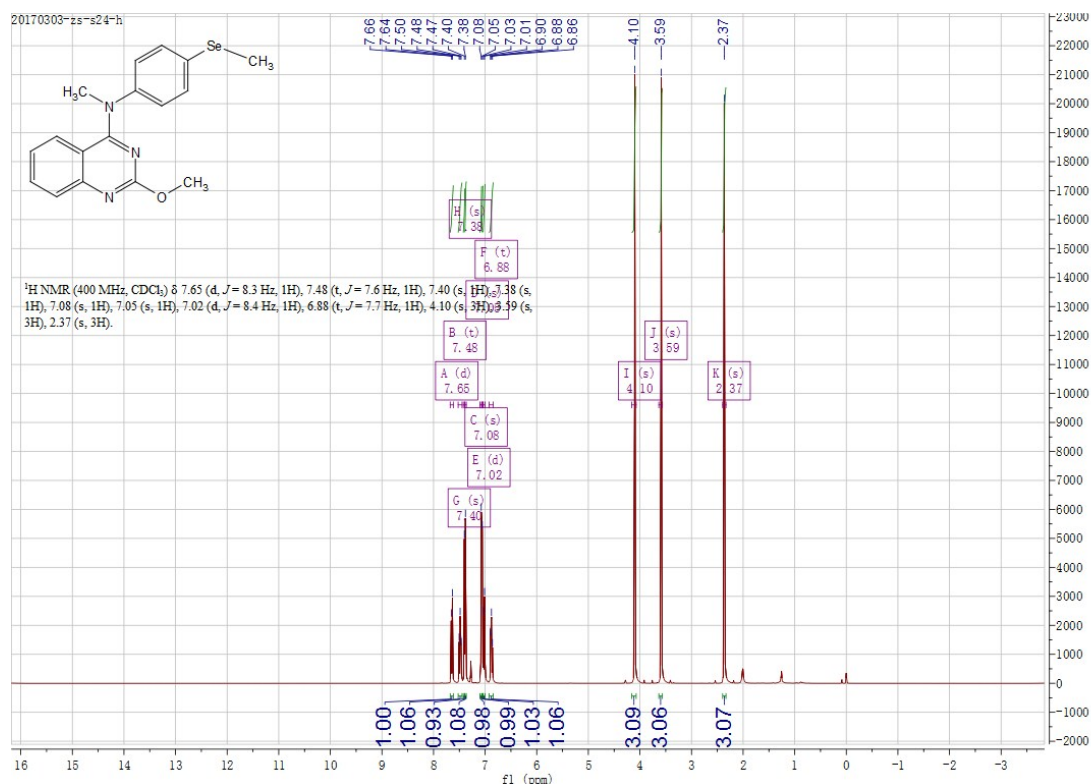

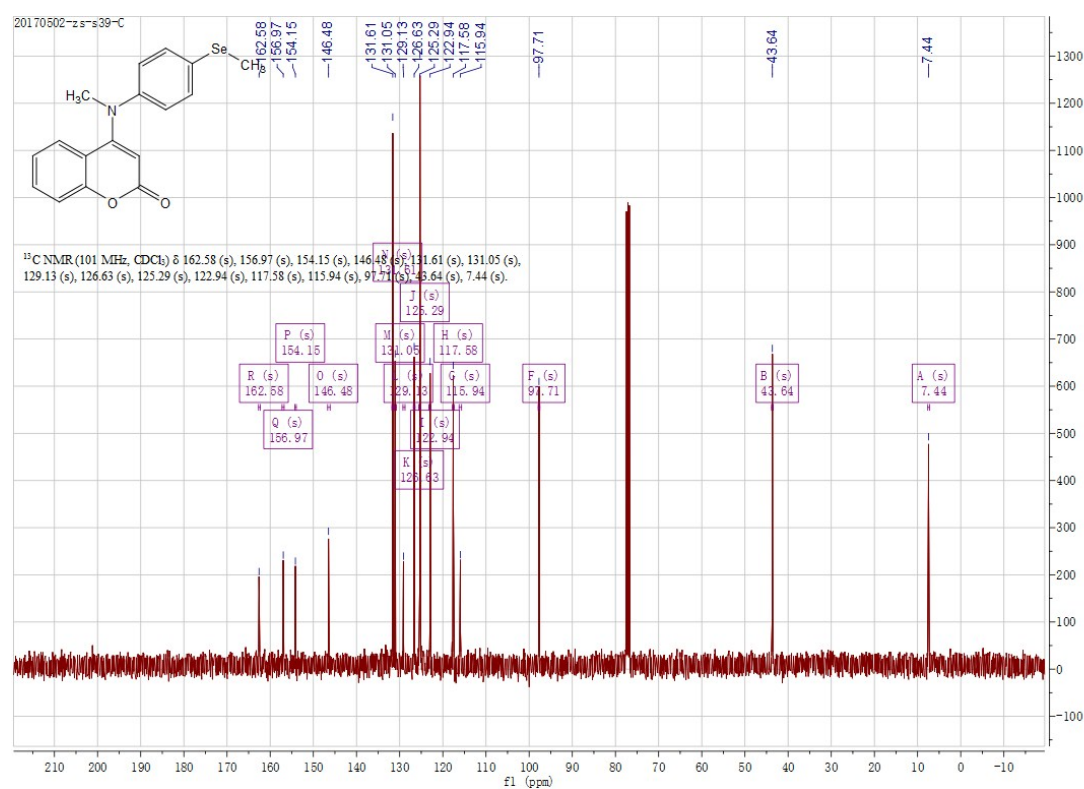
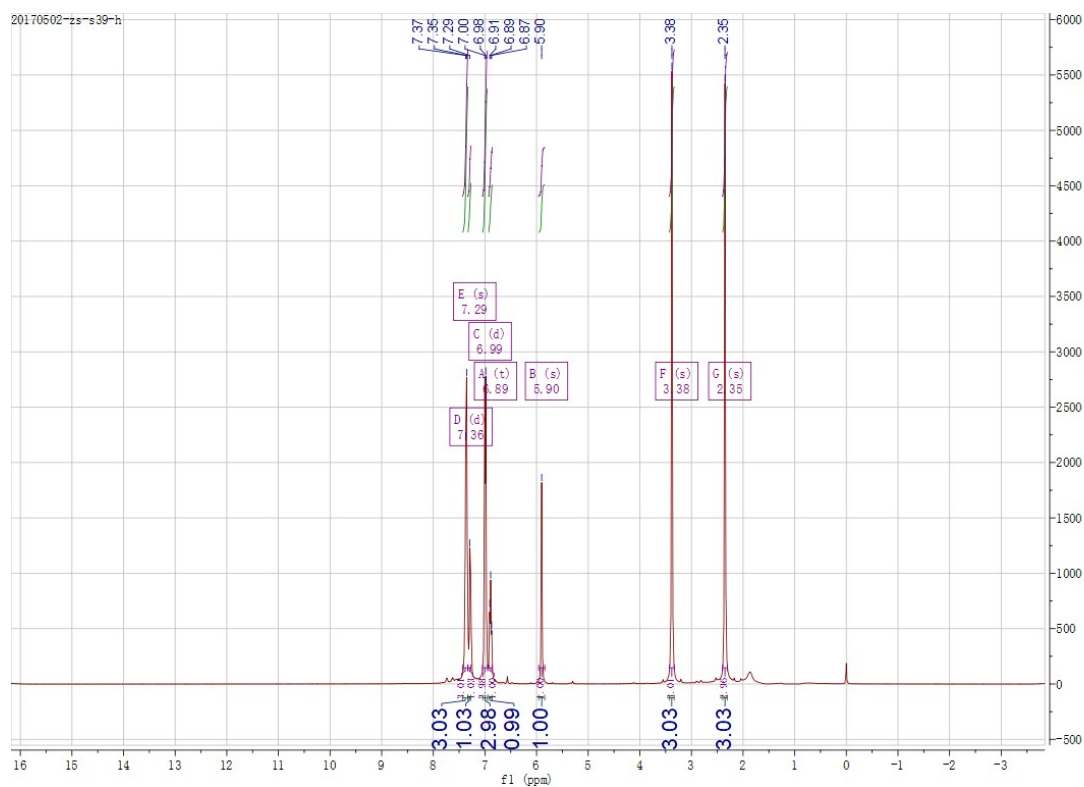

SI2. NMR spectra of intermediate compounds

2a

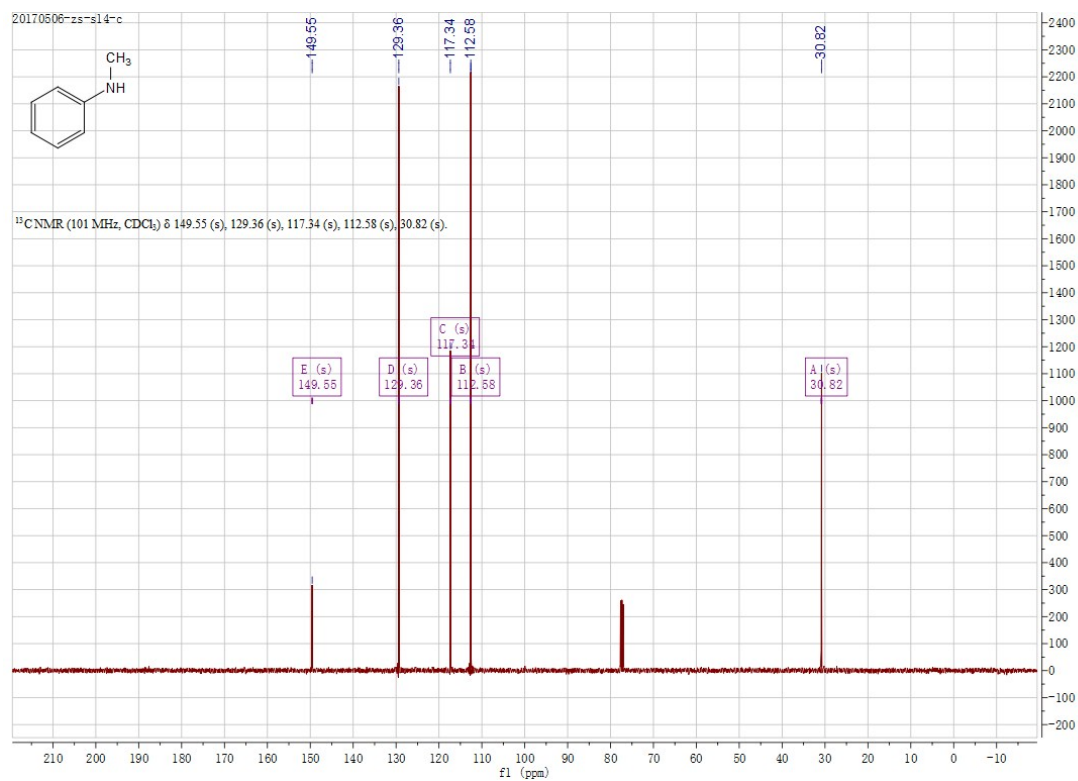
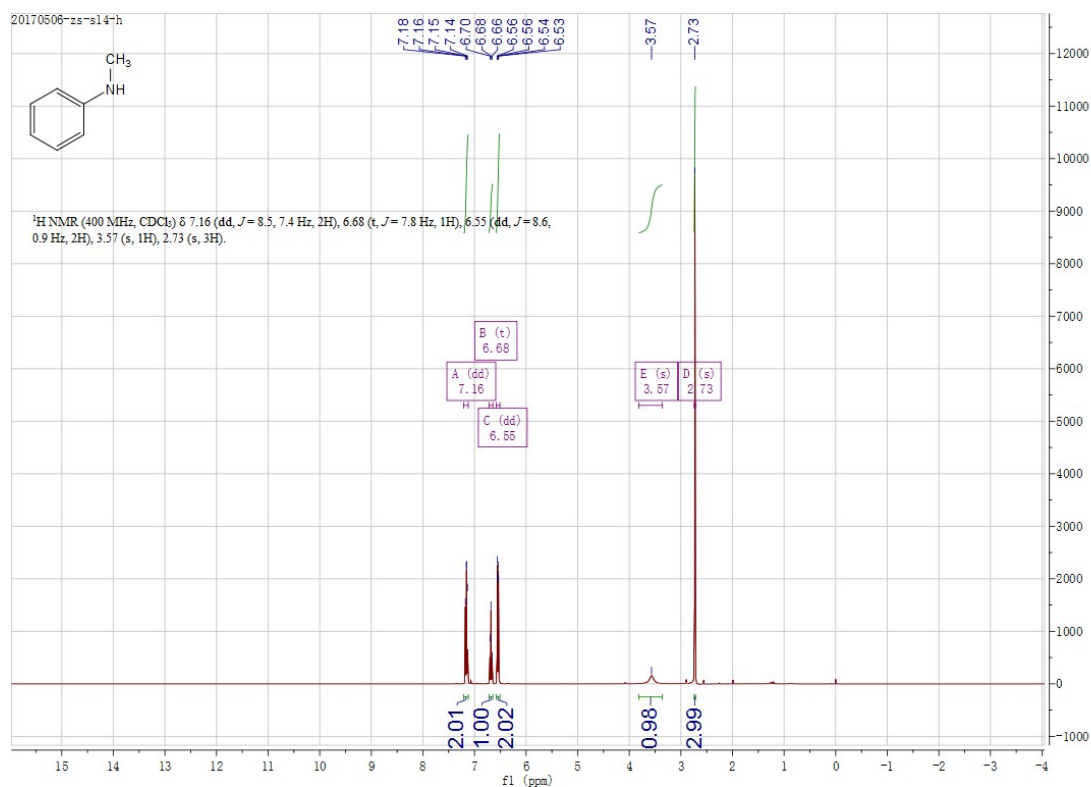

2b

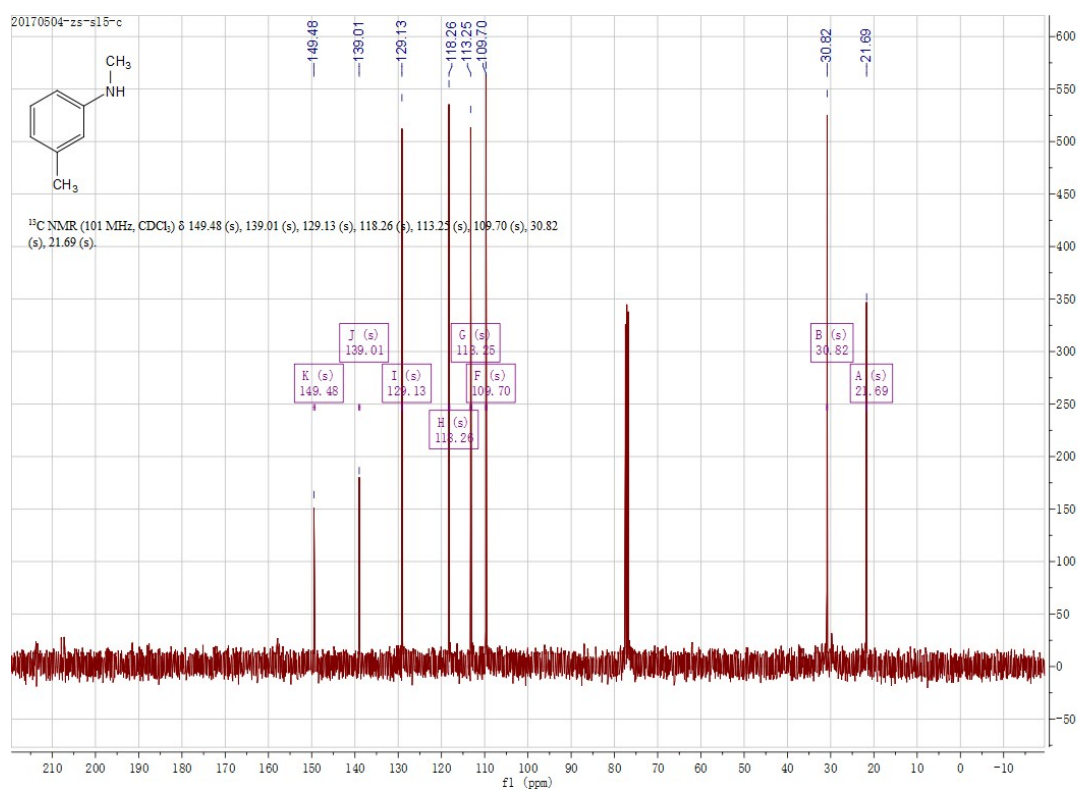
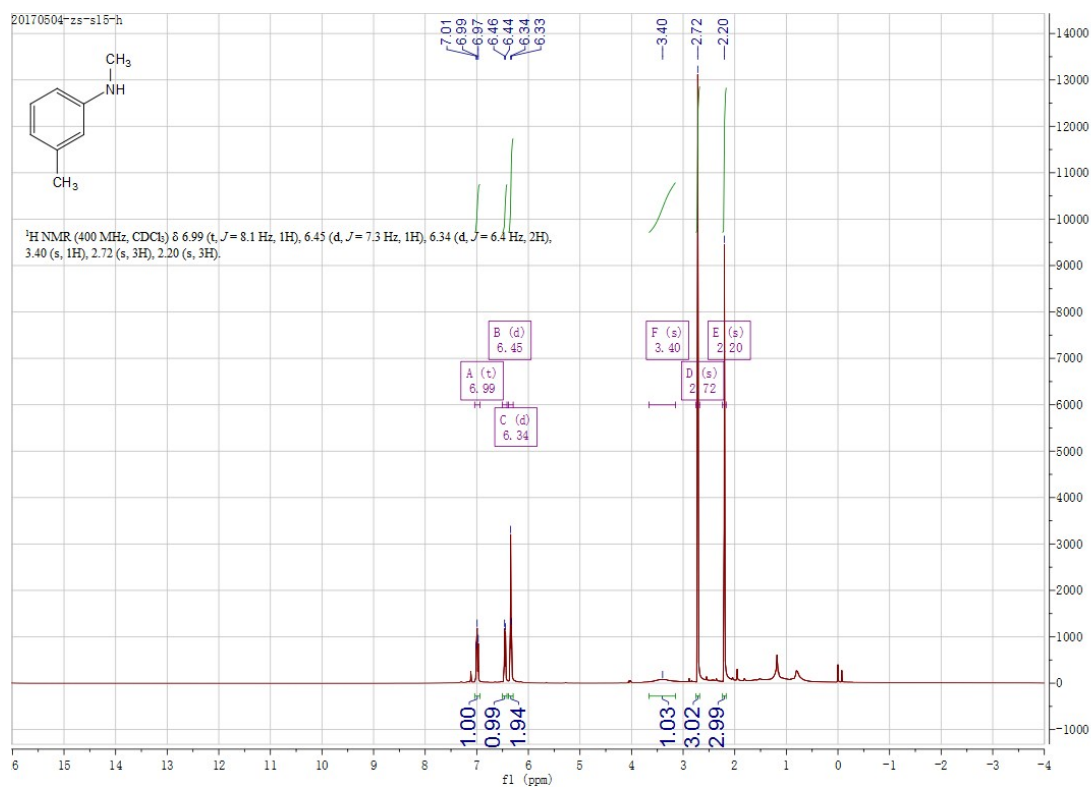

2c

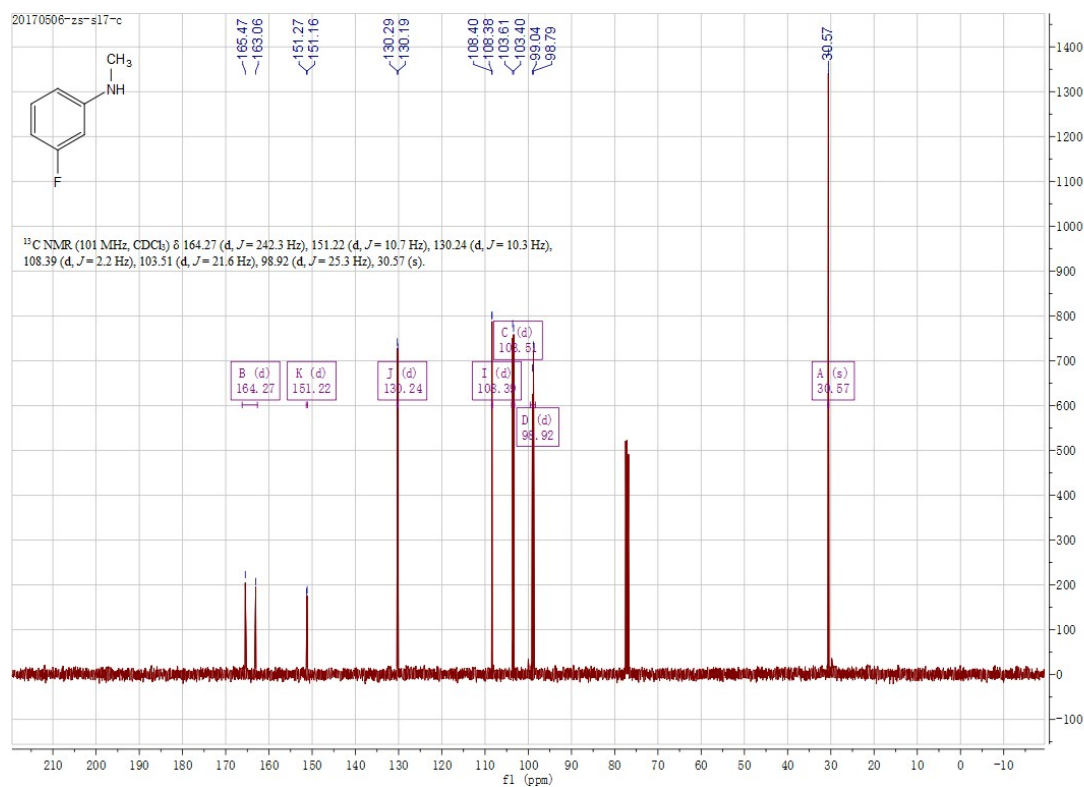
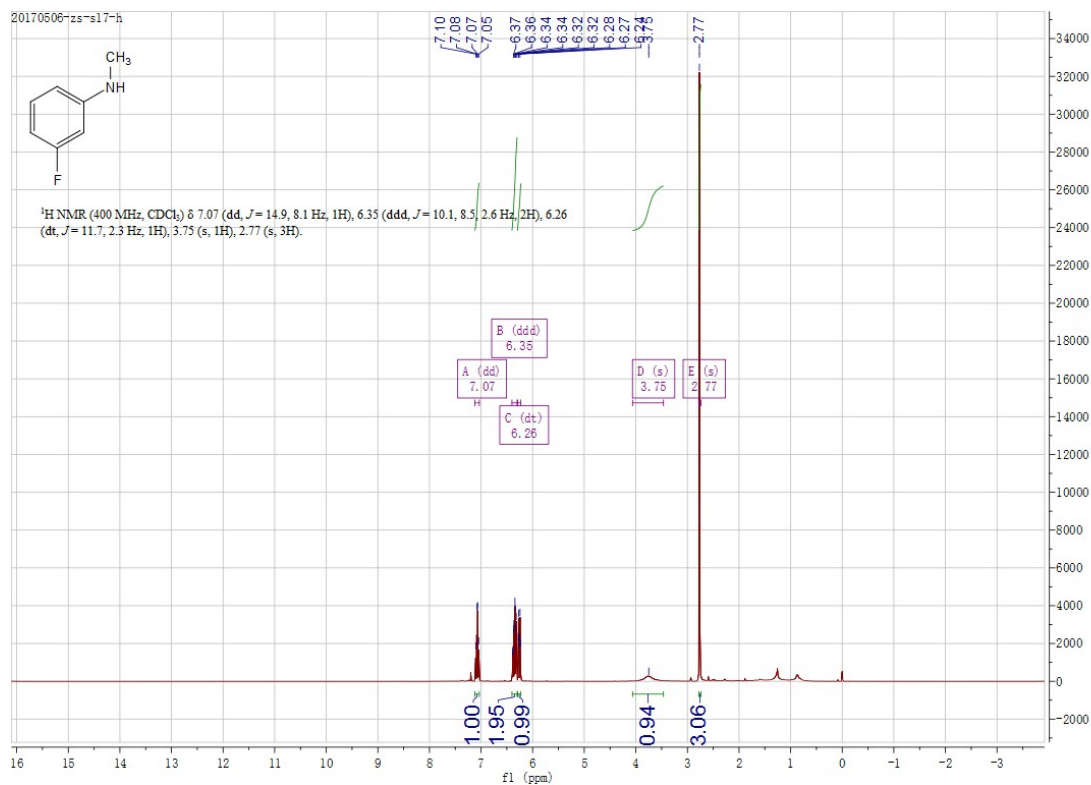

2d

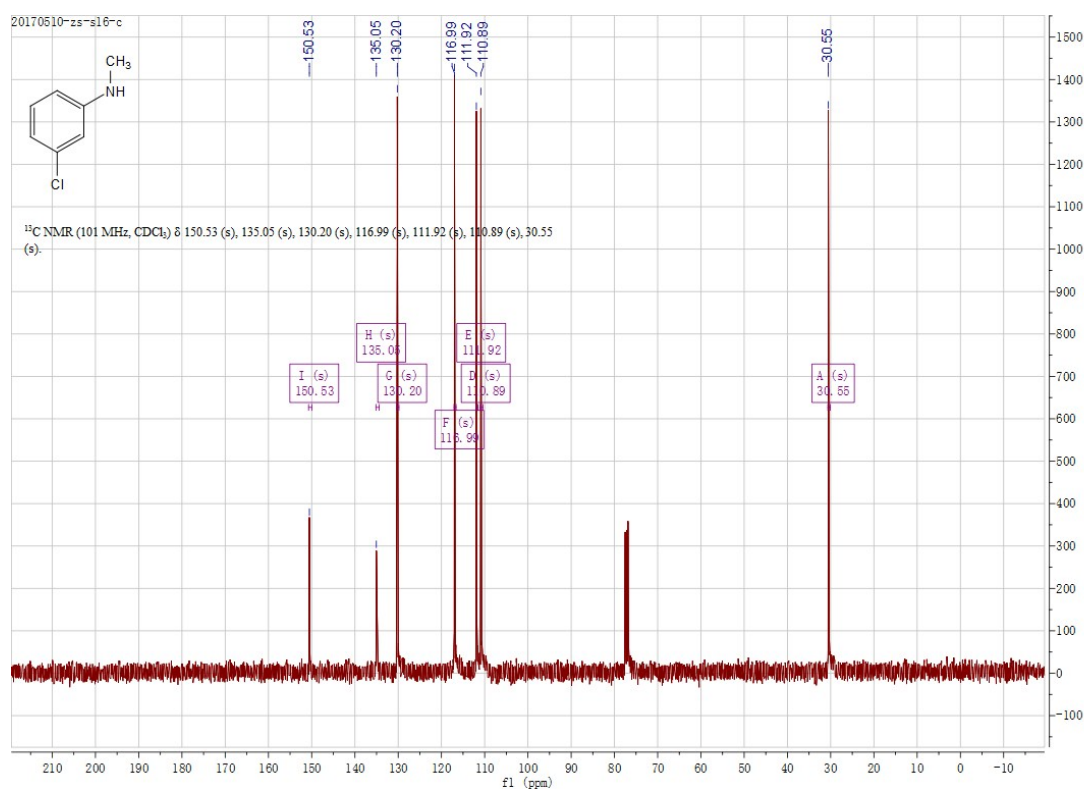
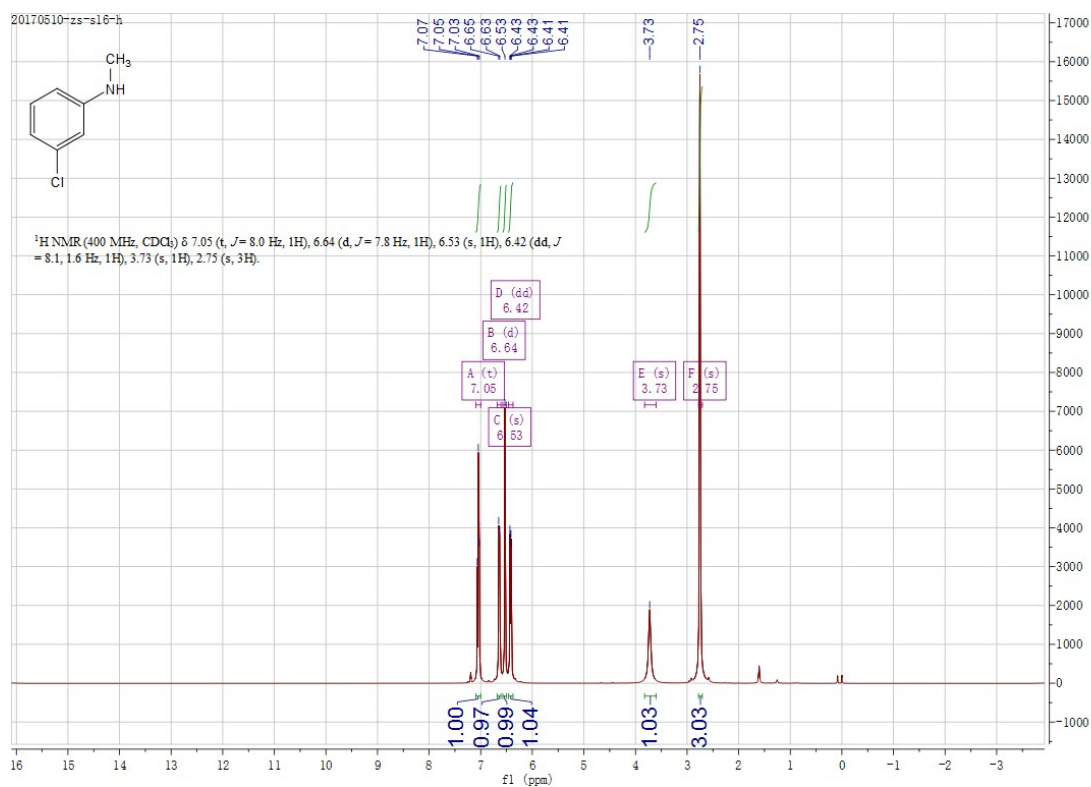

2e

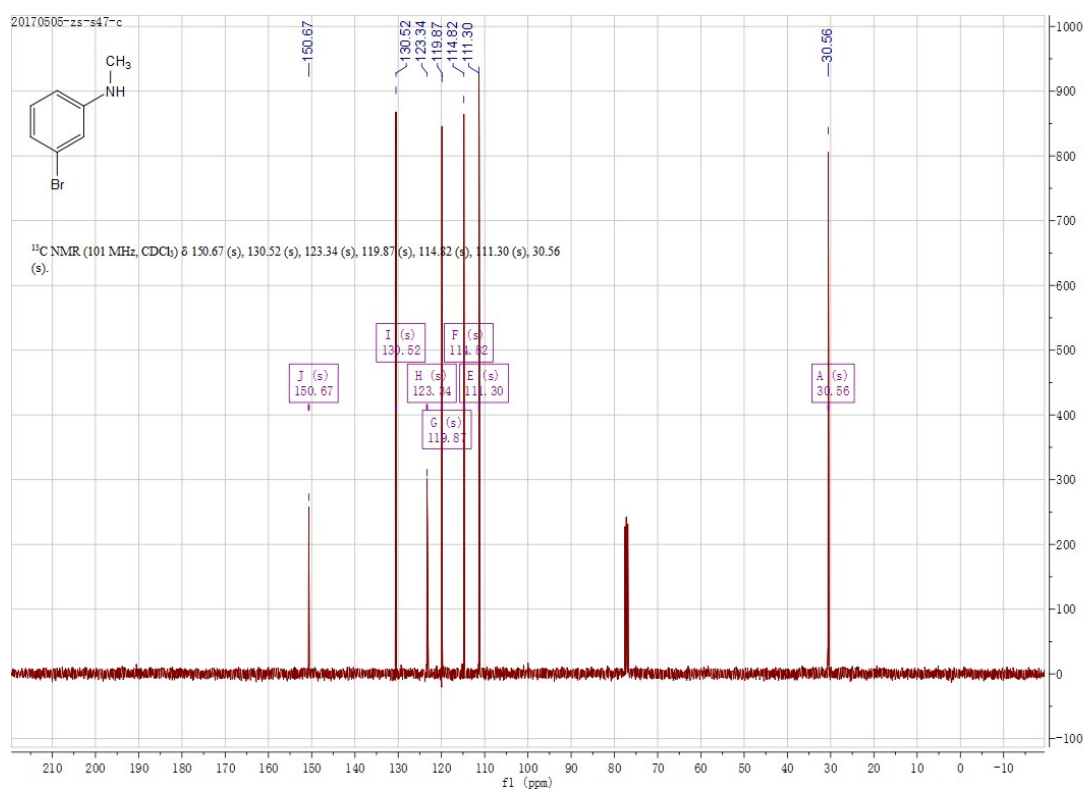
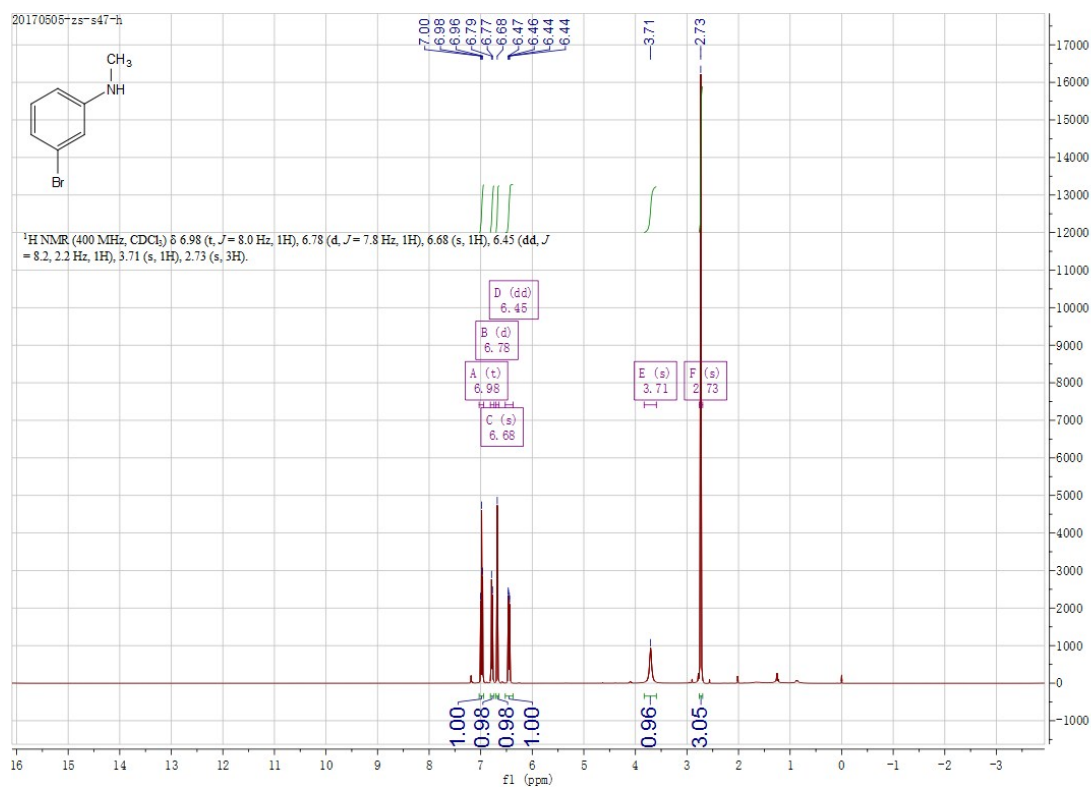

2f

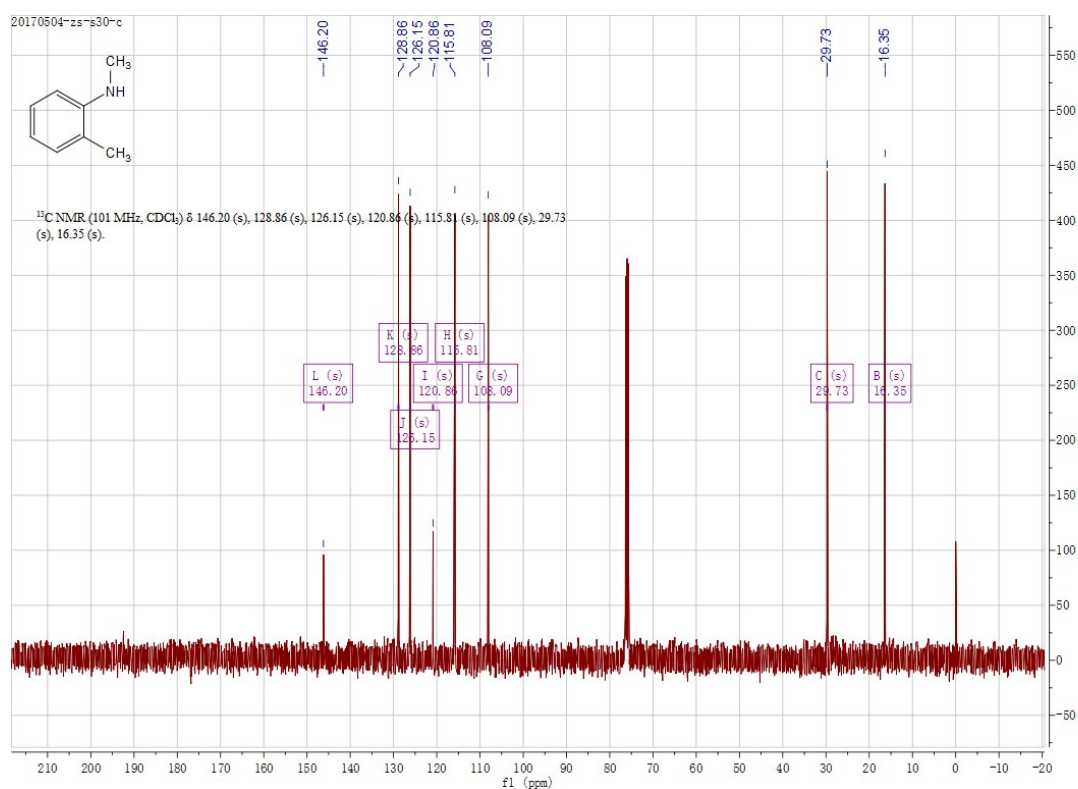
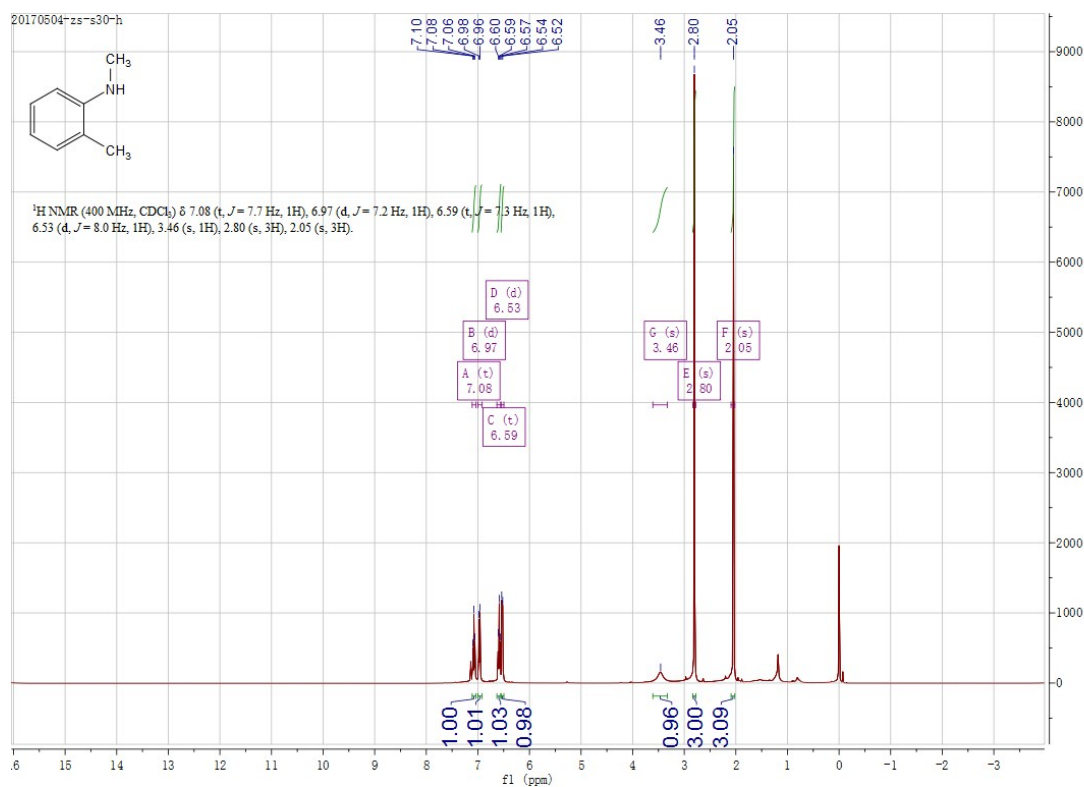

2g

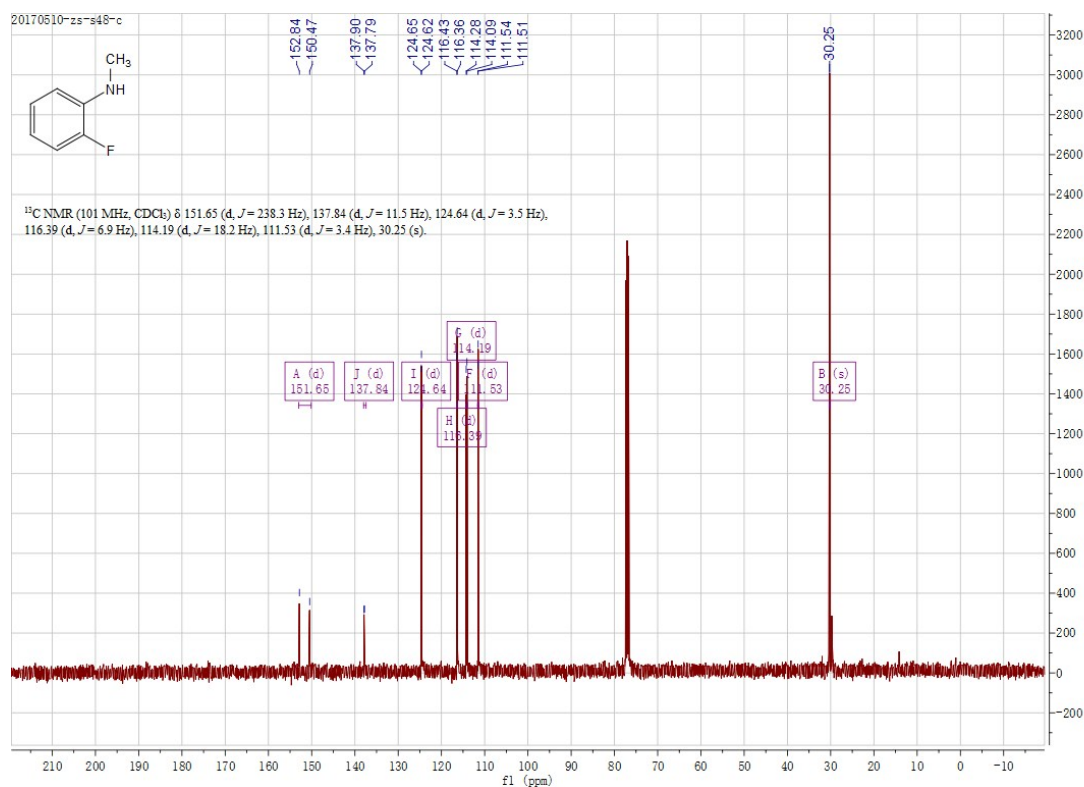
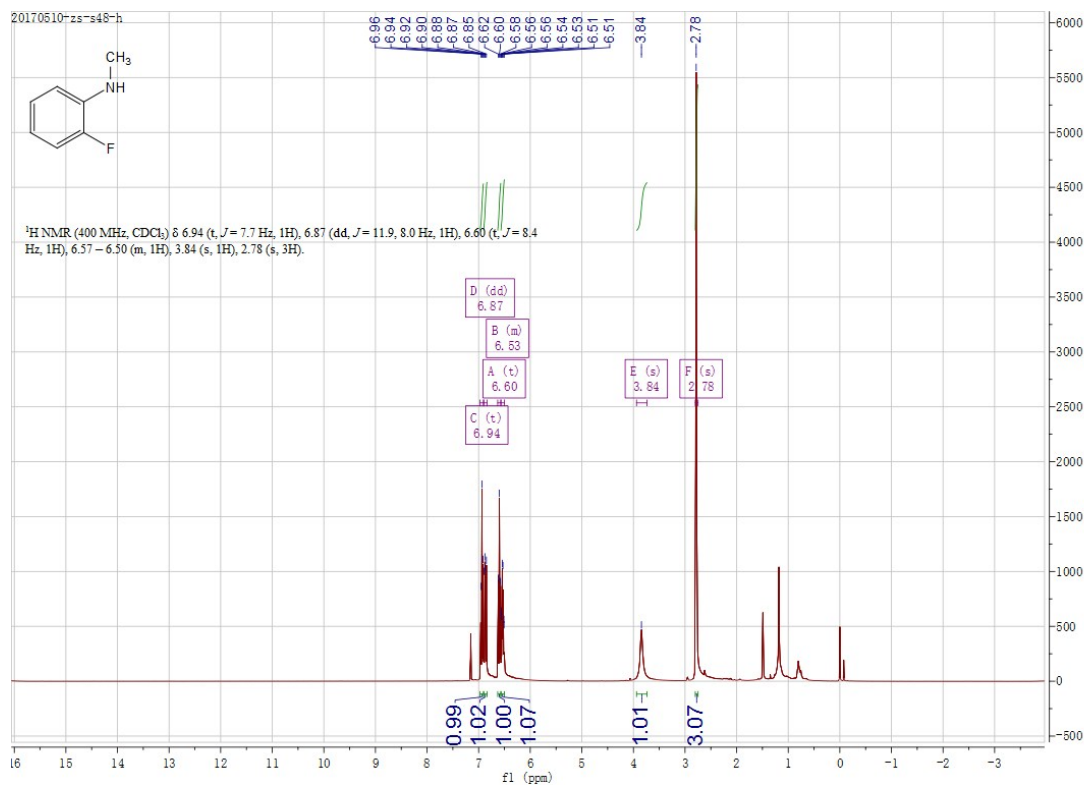

2h

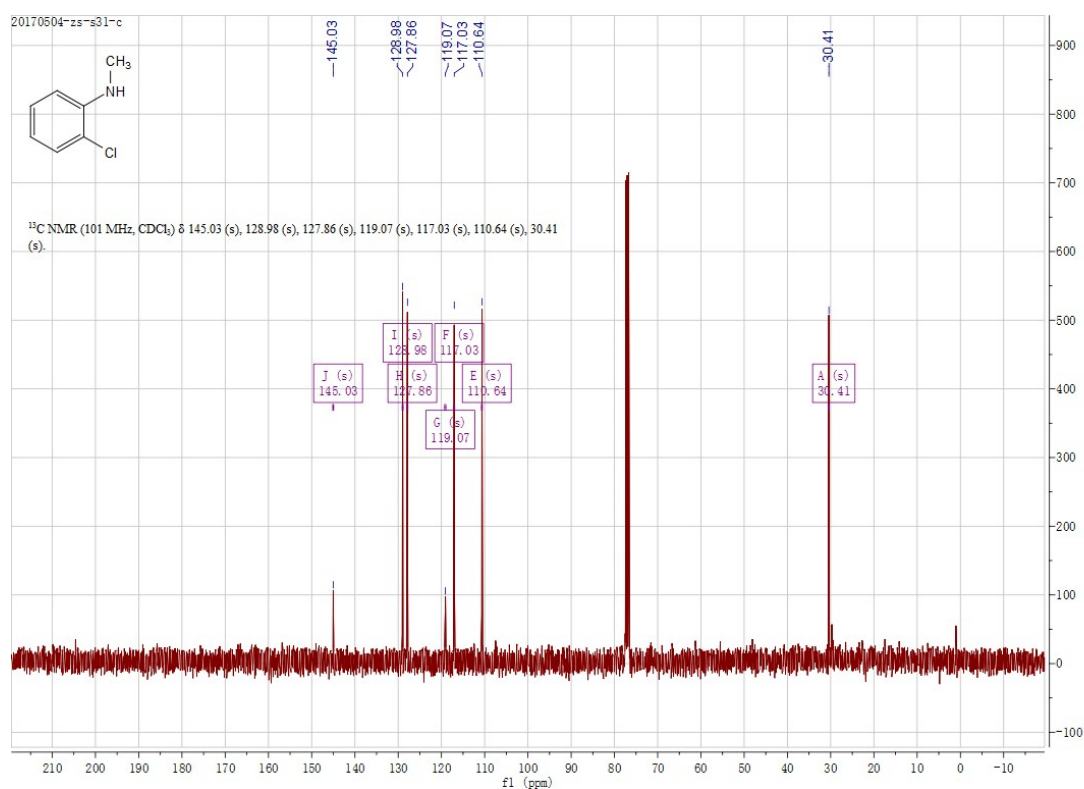
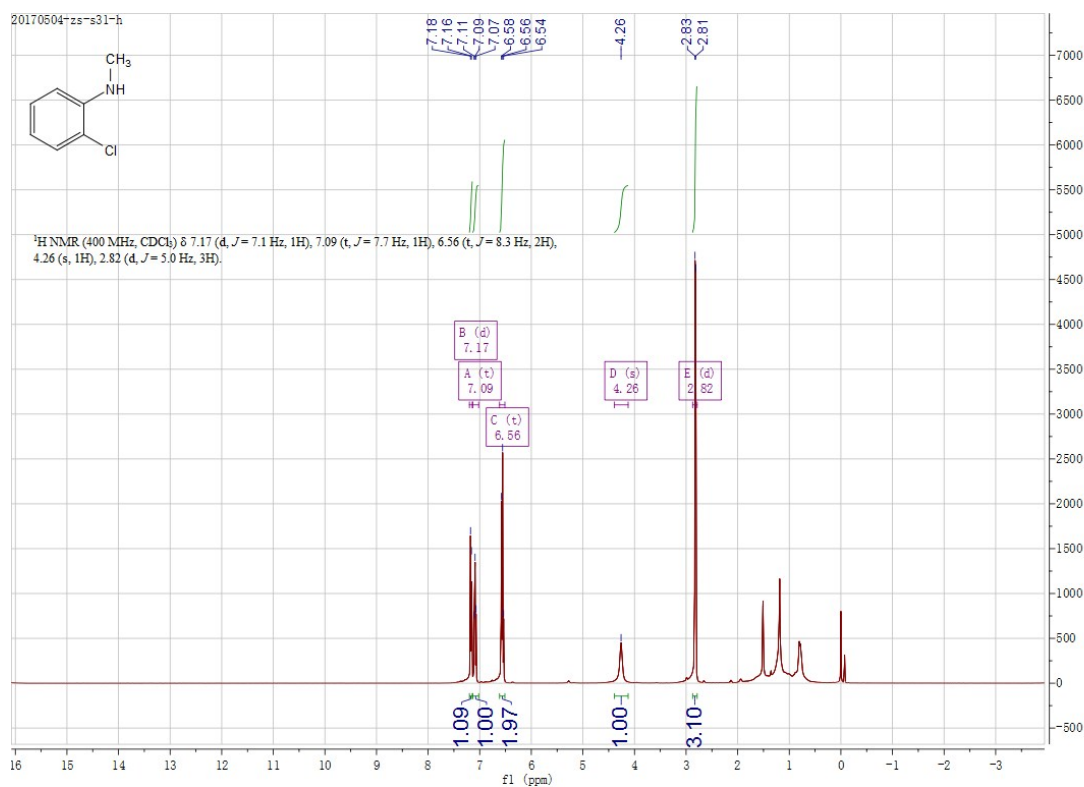

2i

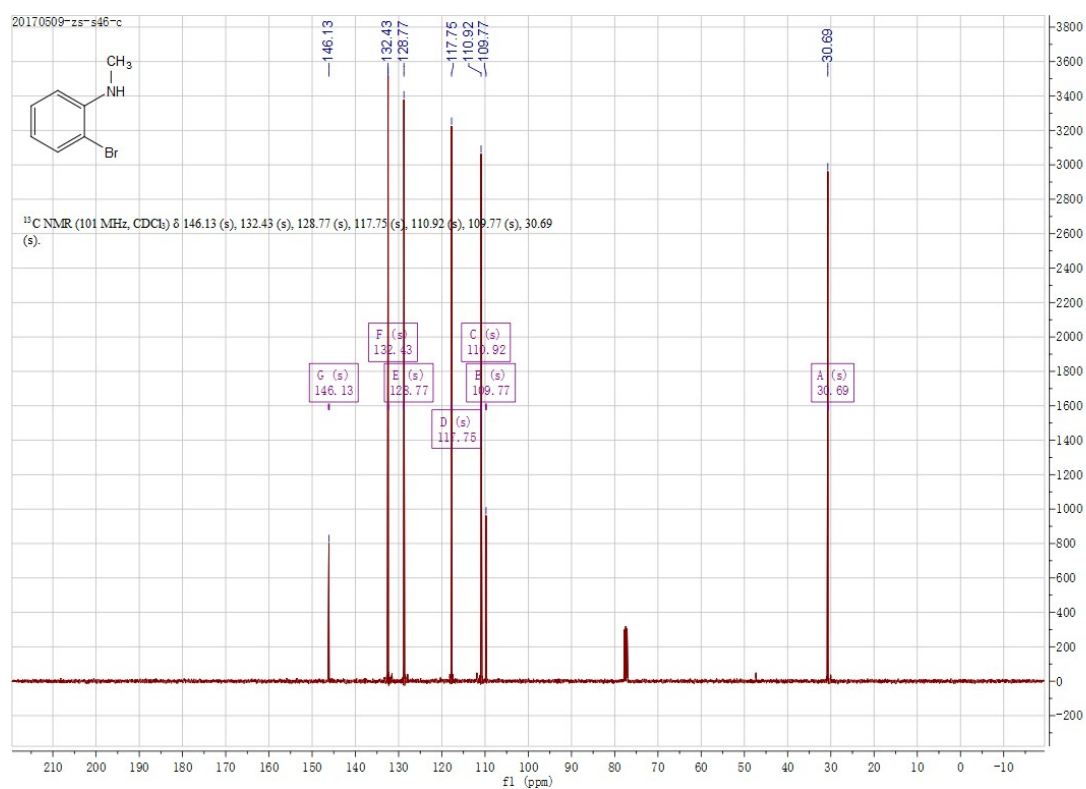
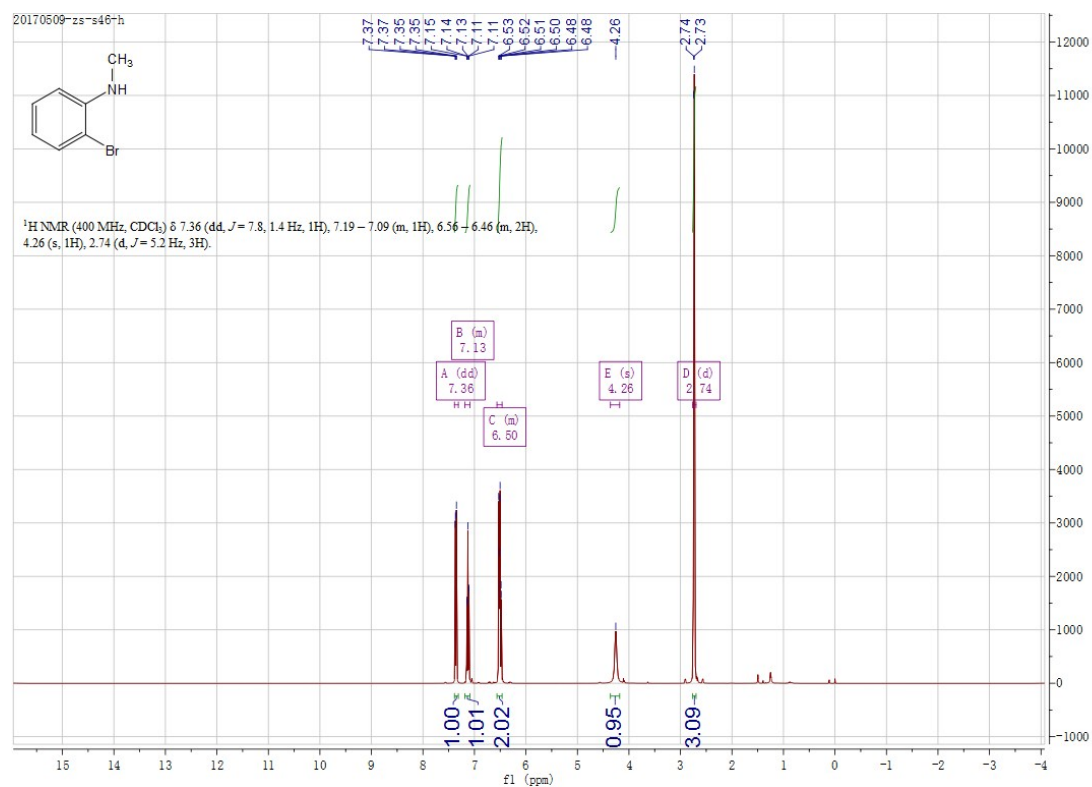

3a

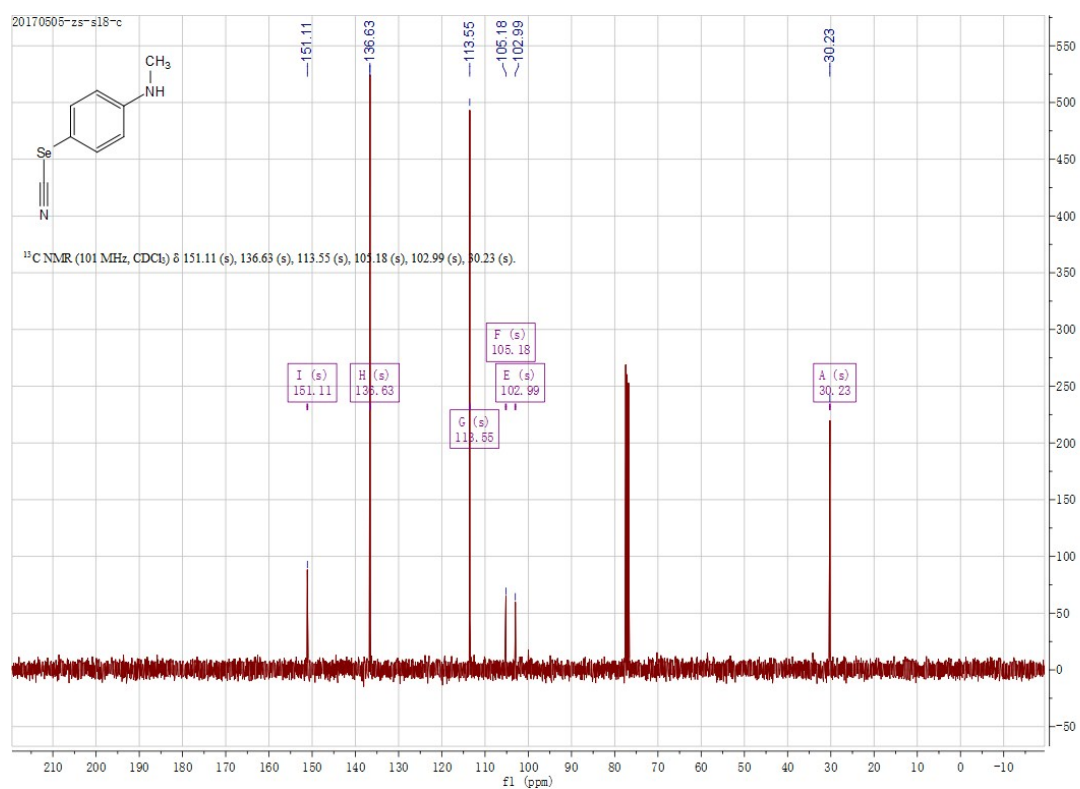
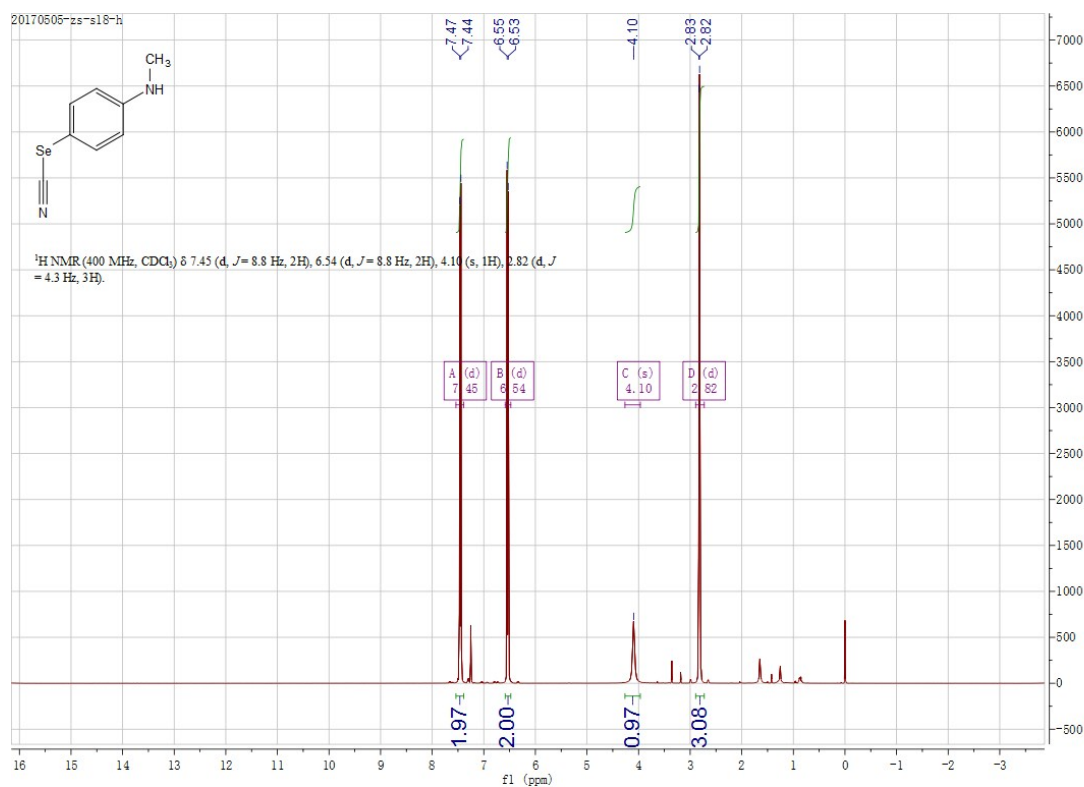

3b

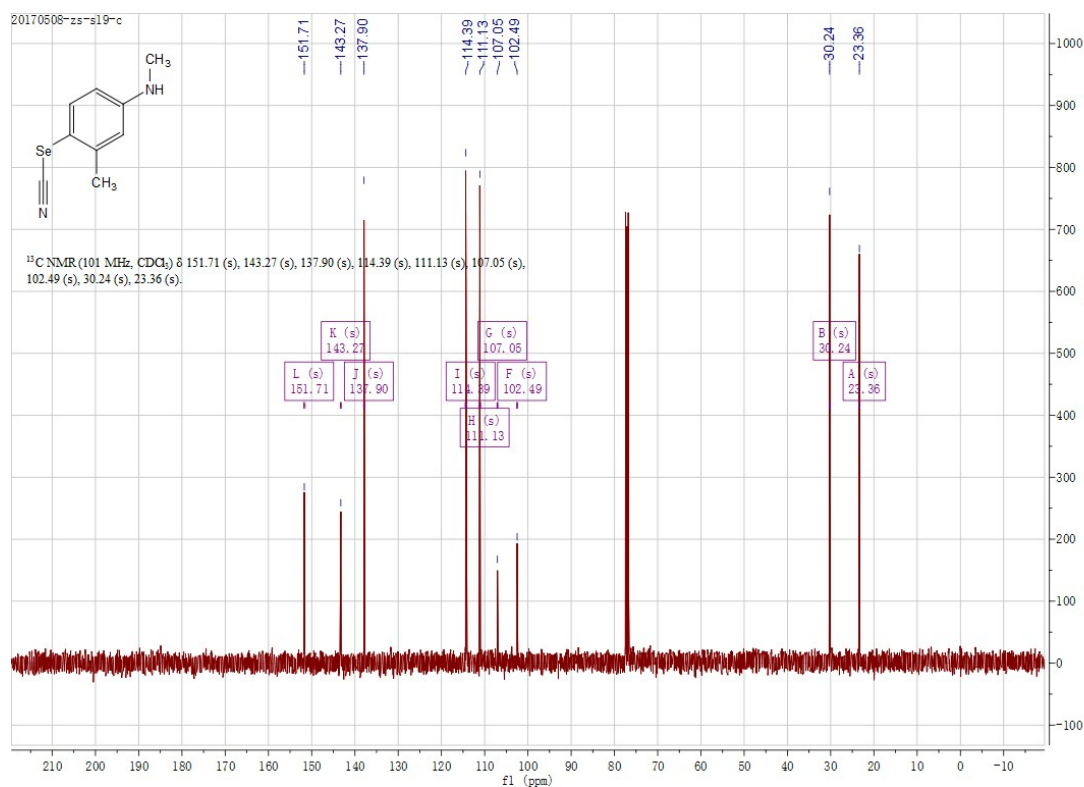
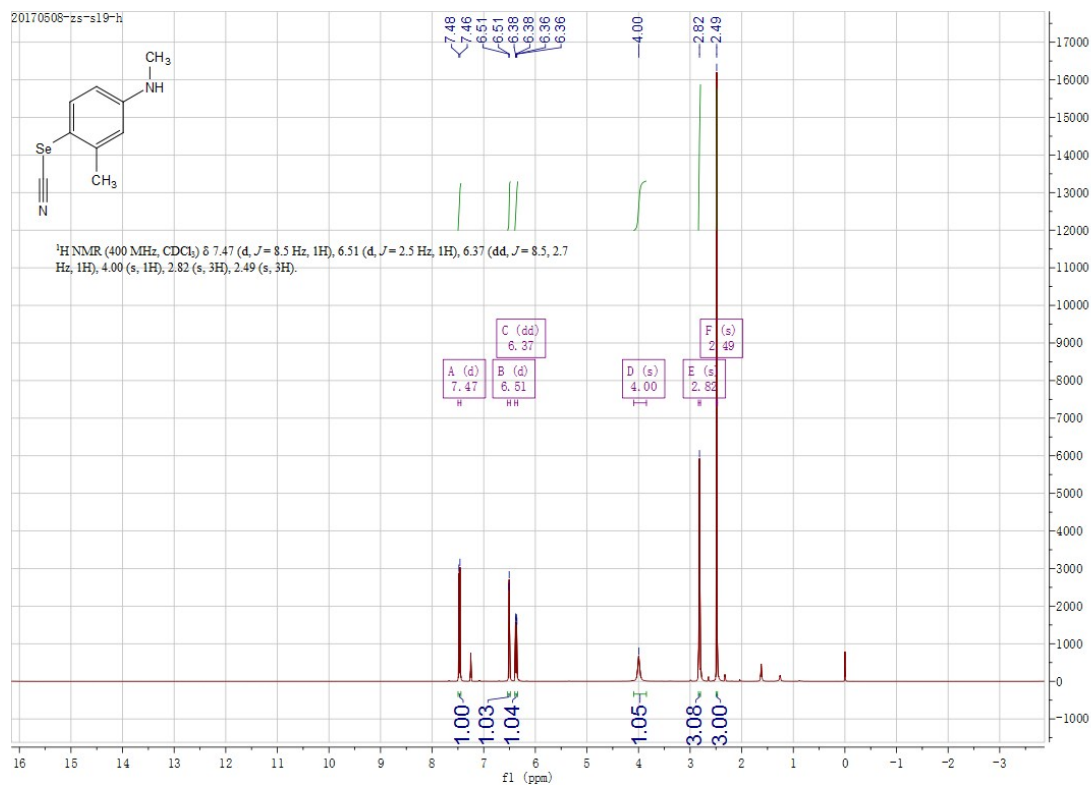

3c

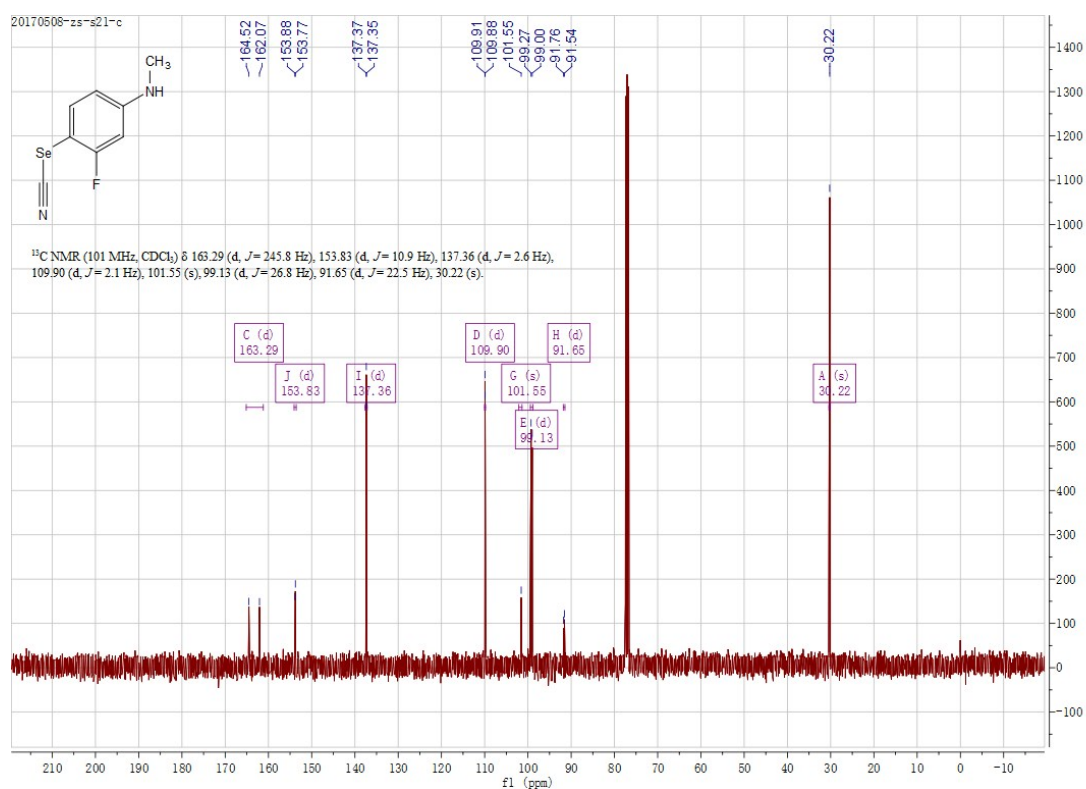
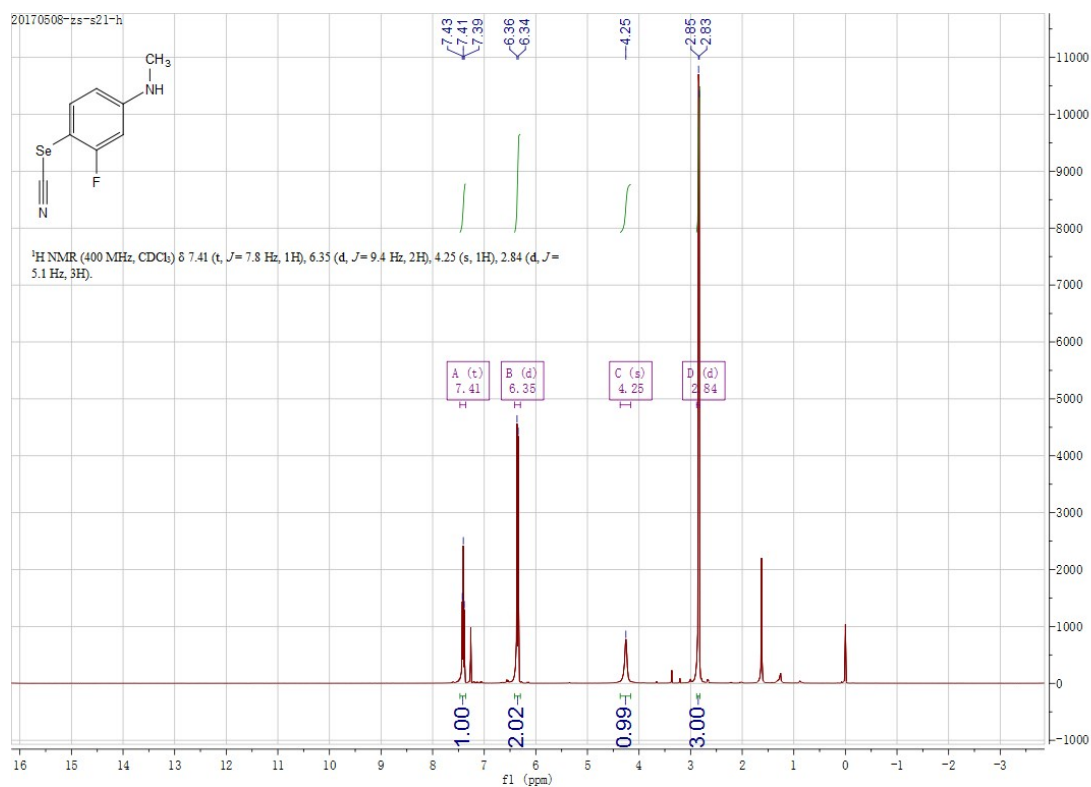

3d

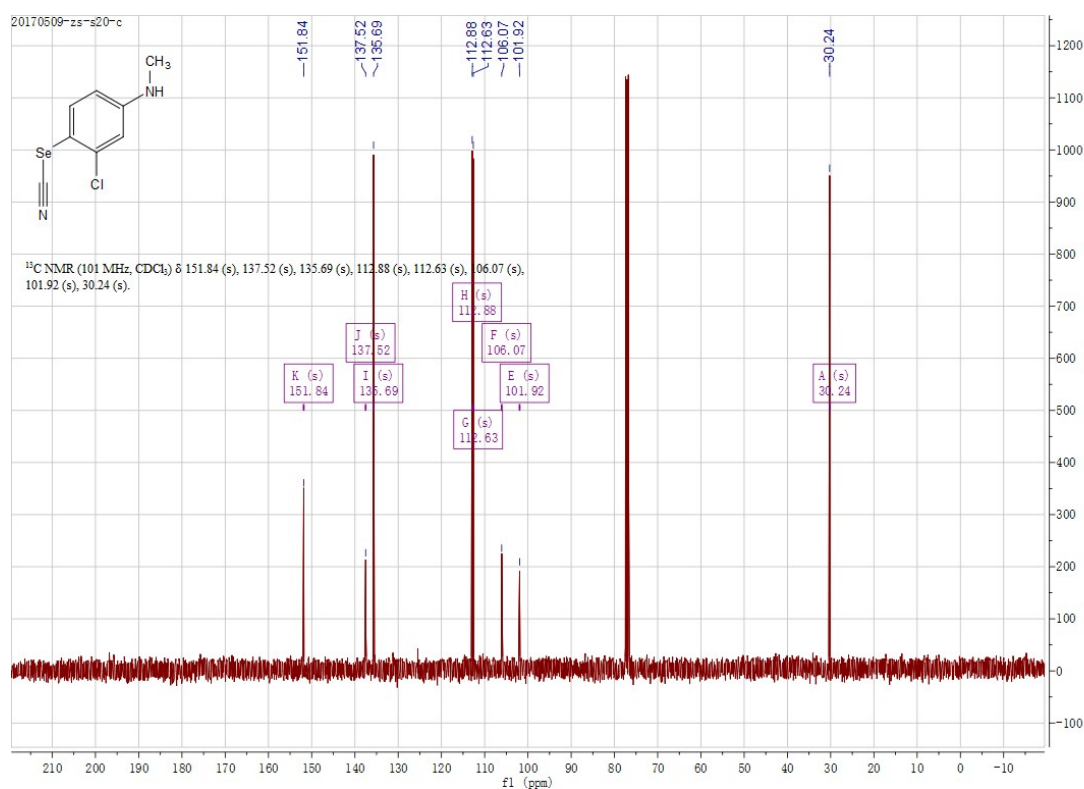
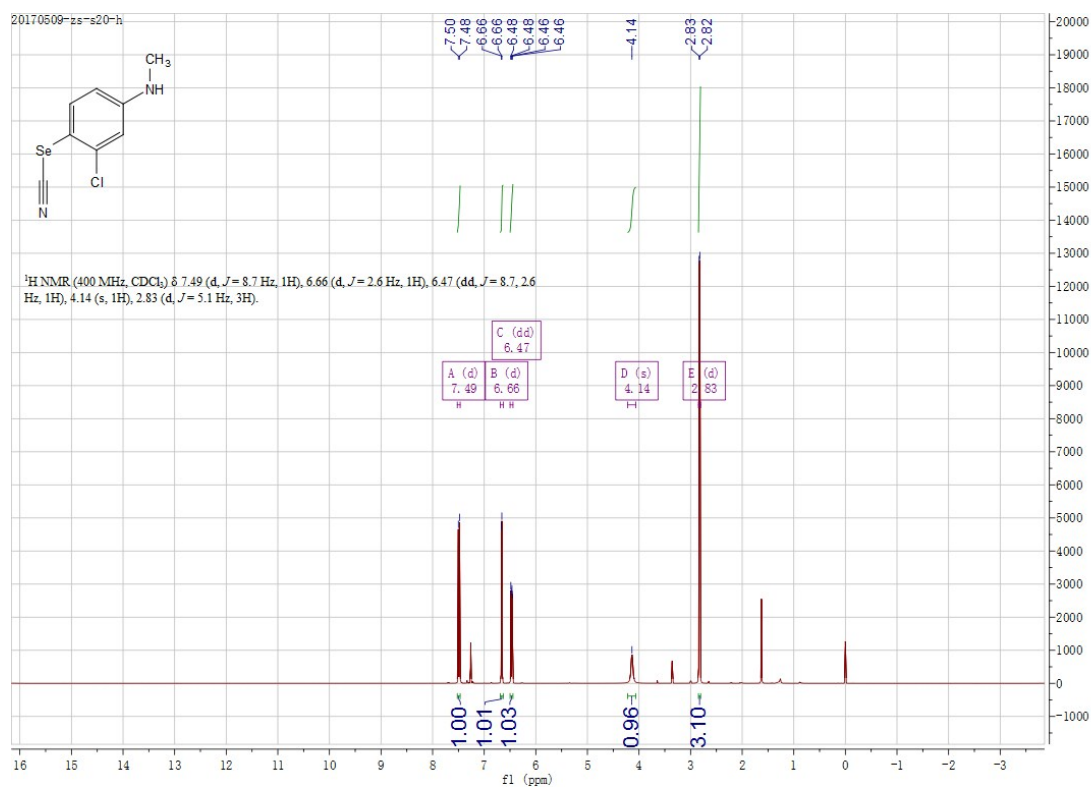

3e

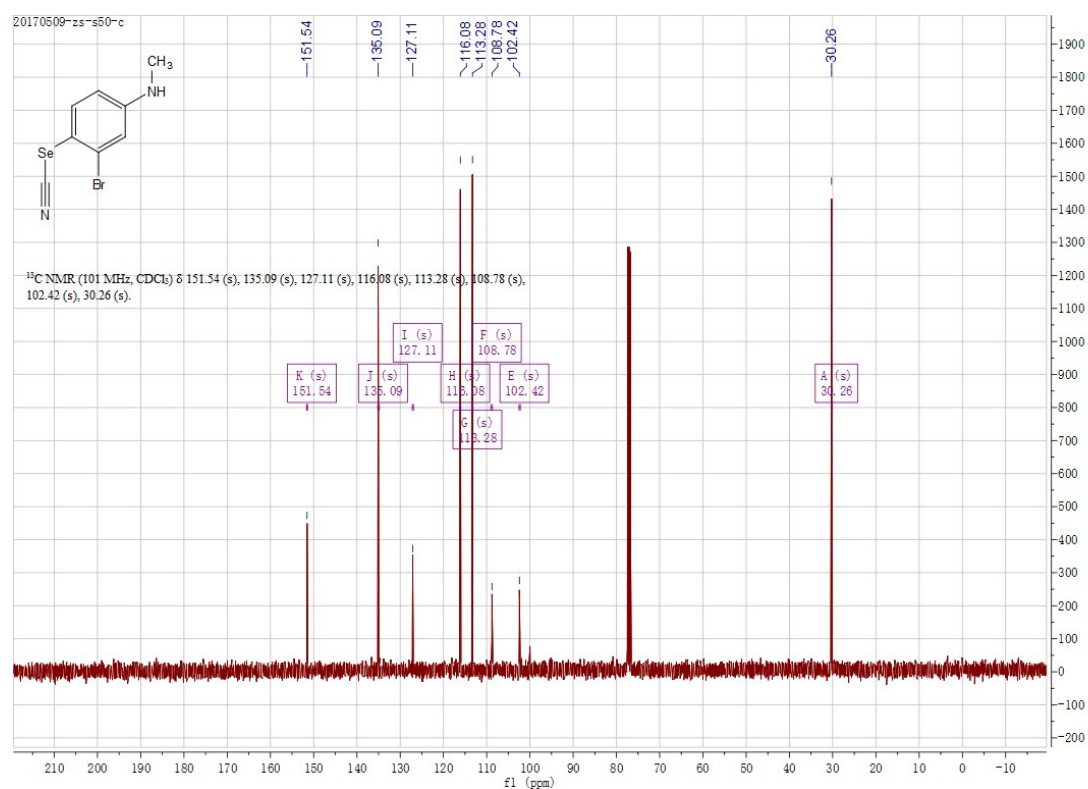
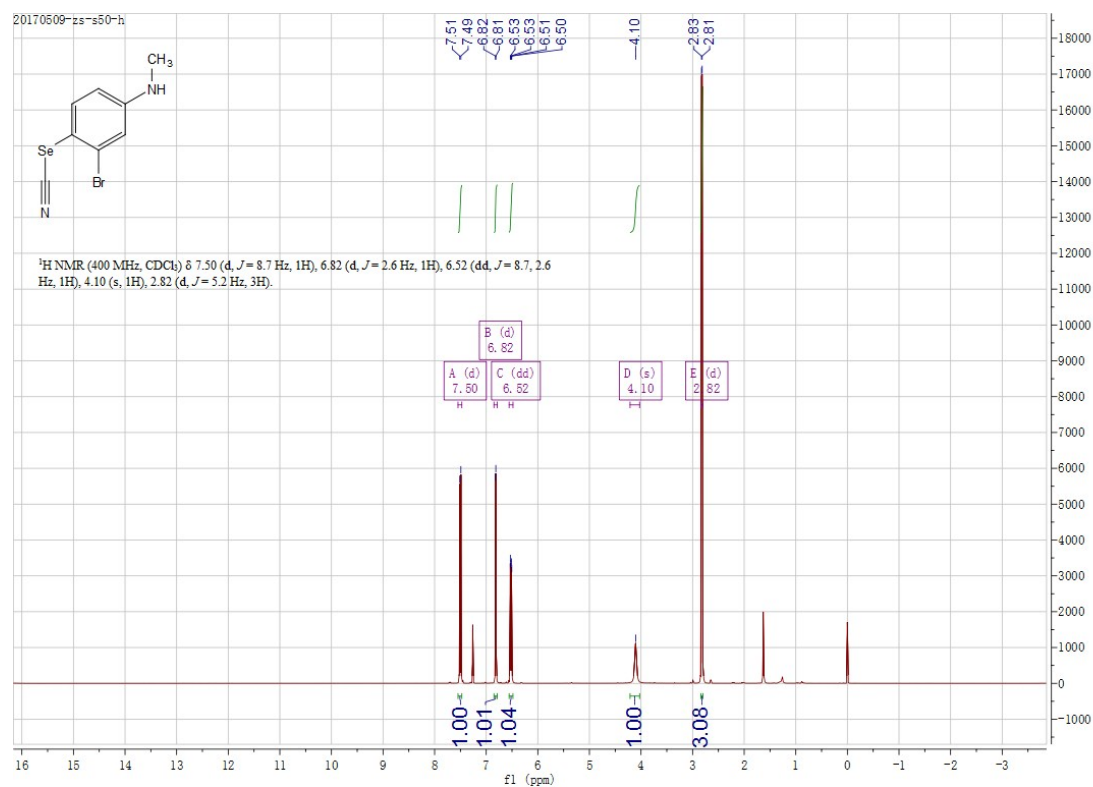

3f

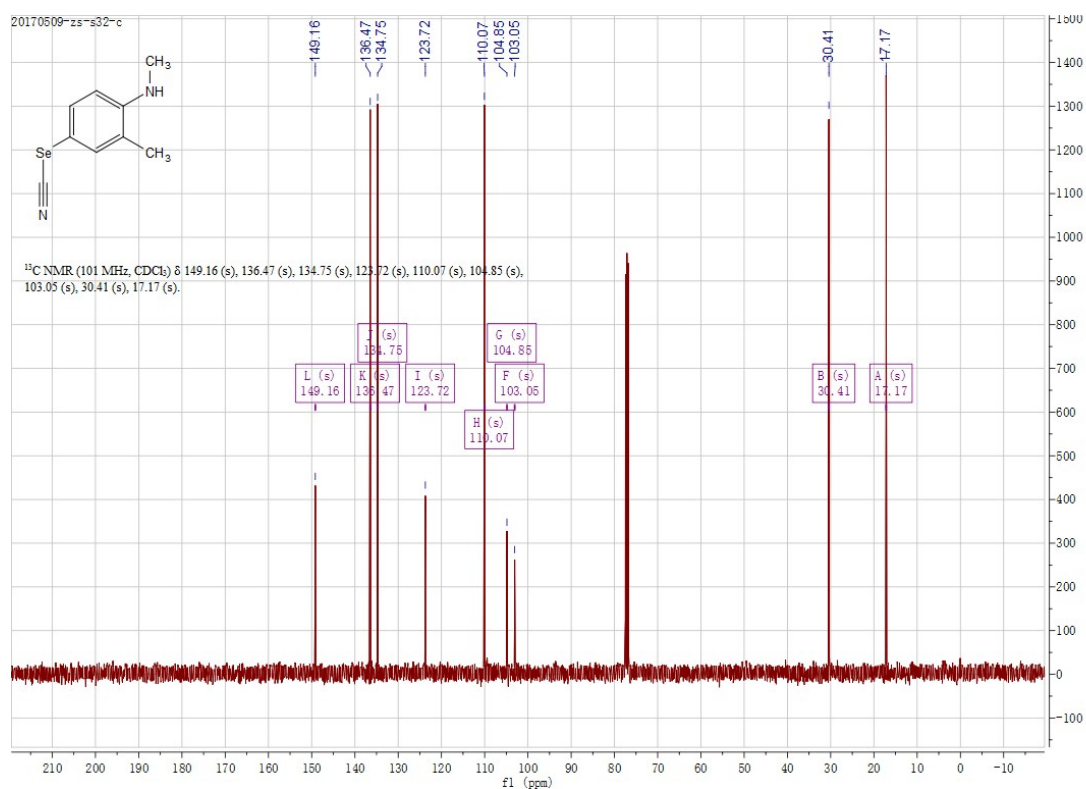
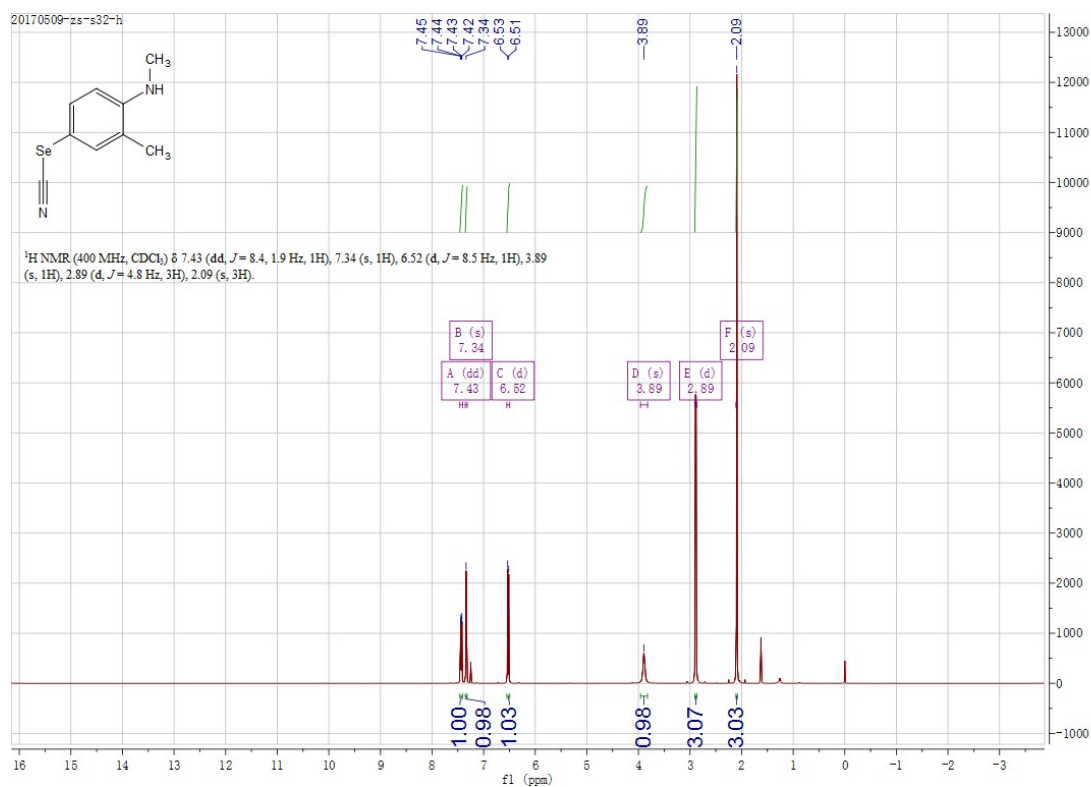

3g

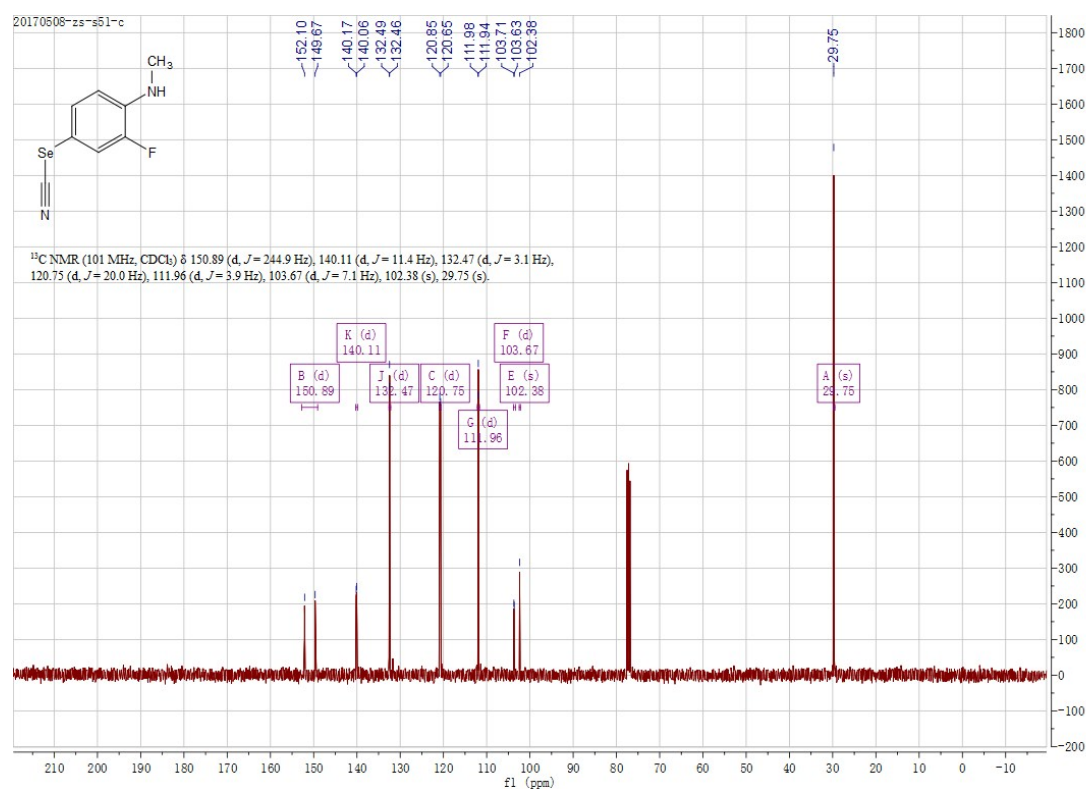
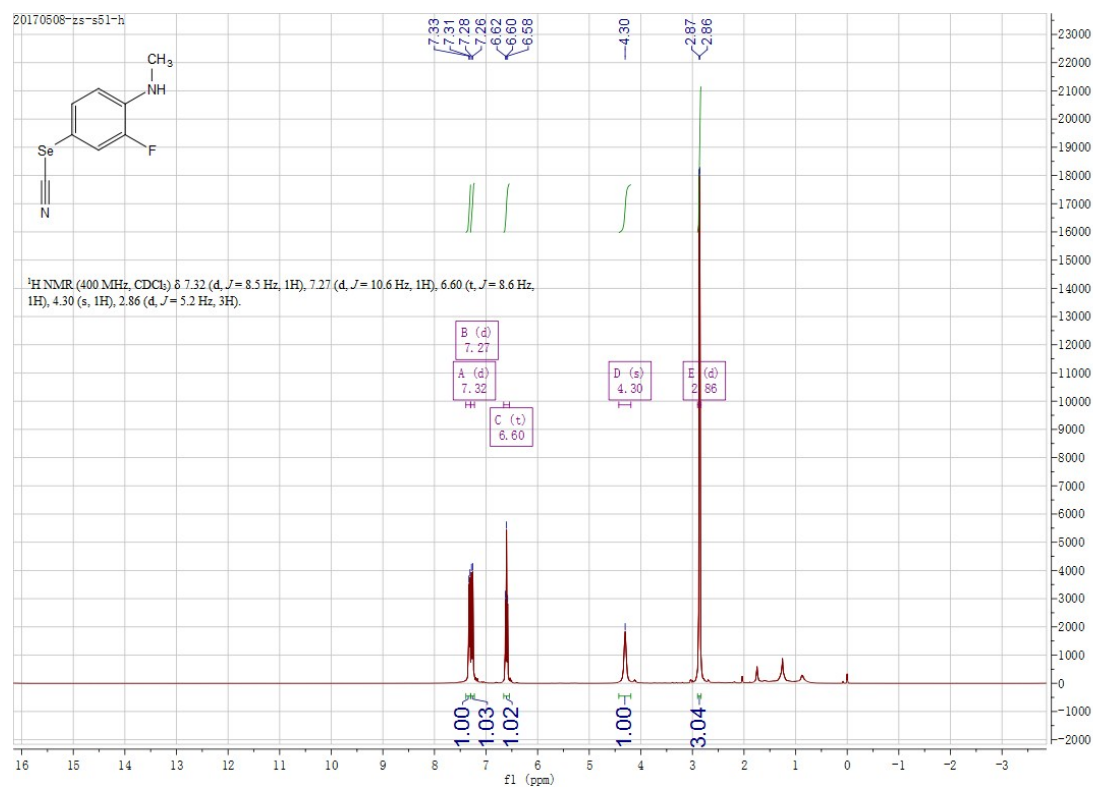

3h

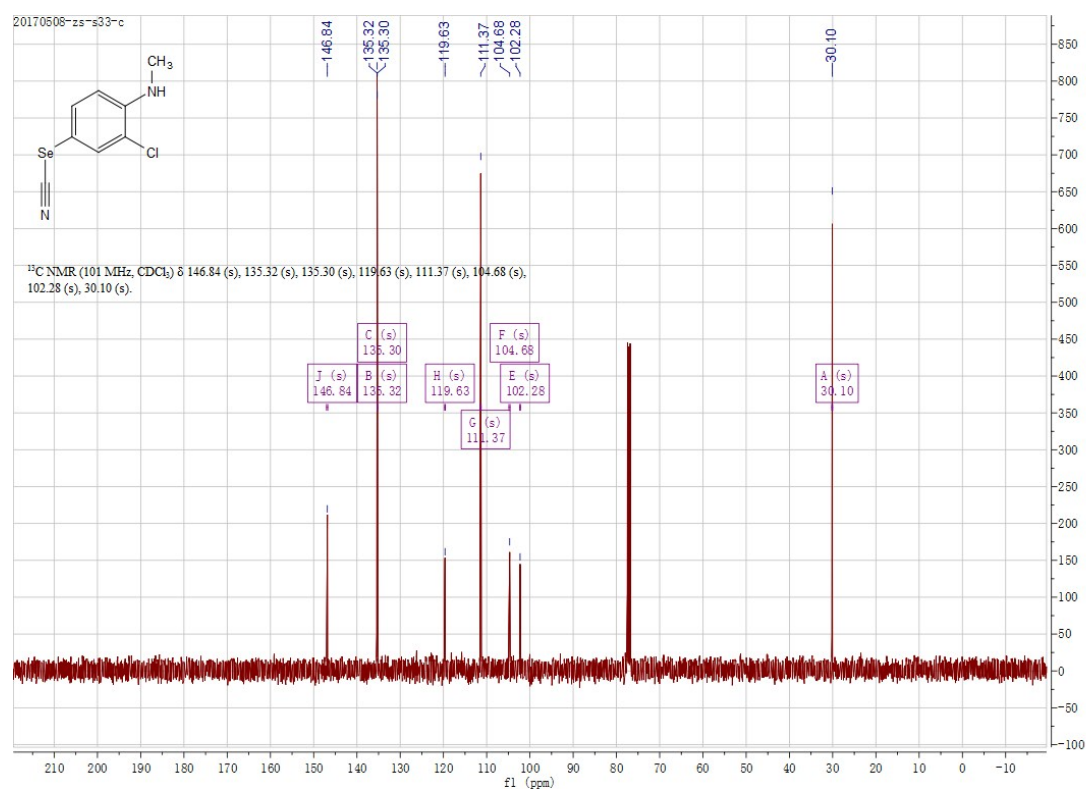
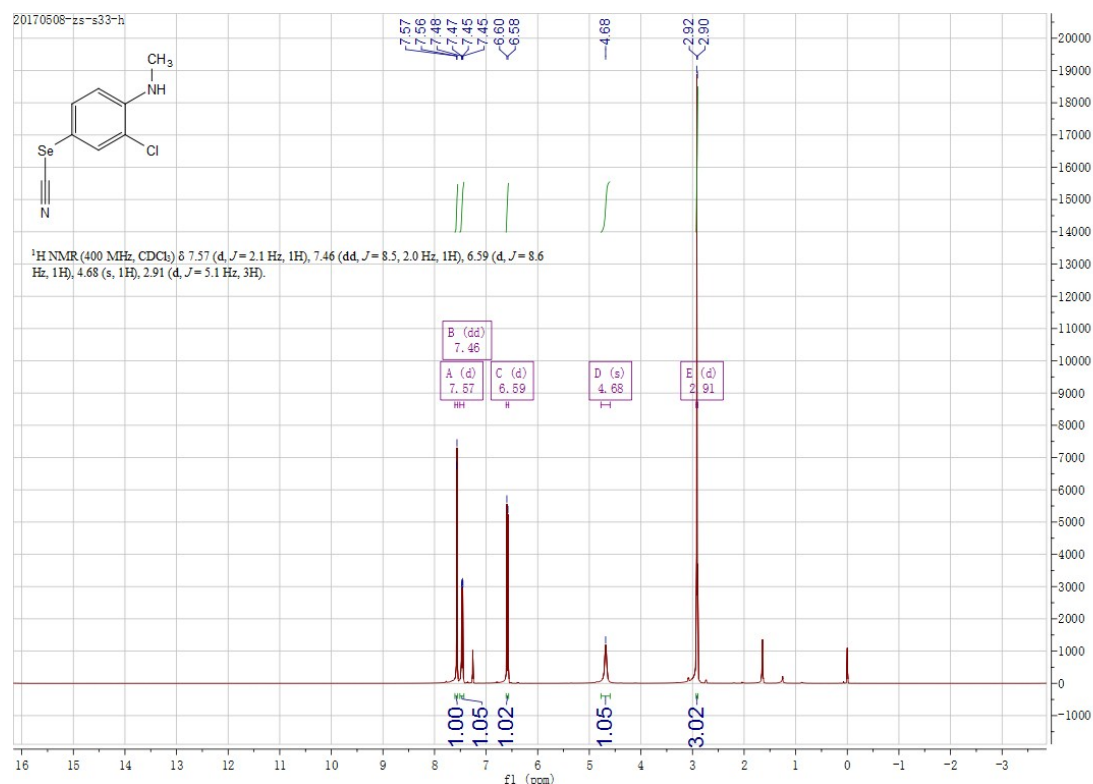

3i

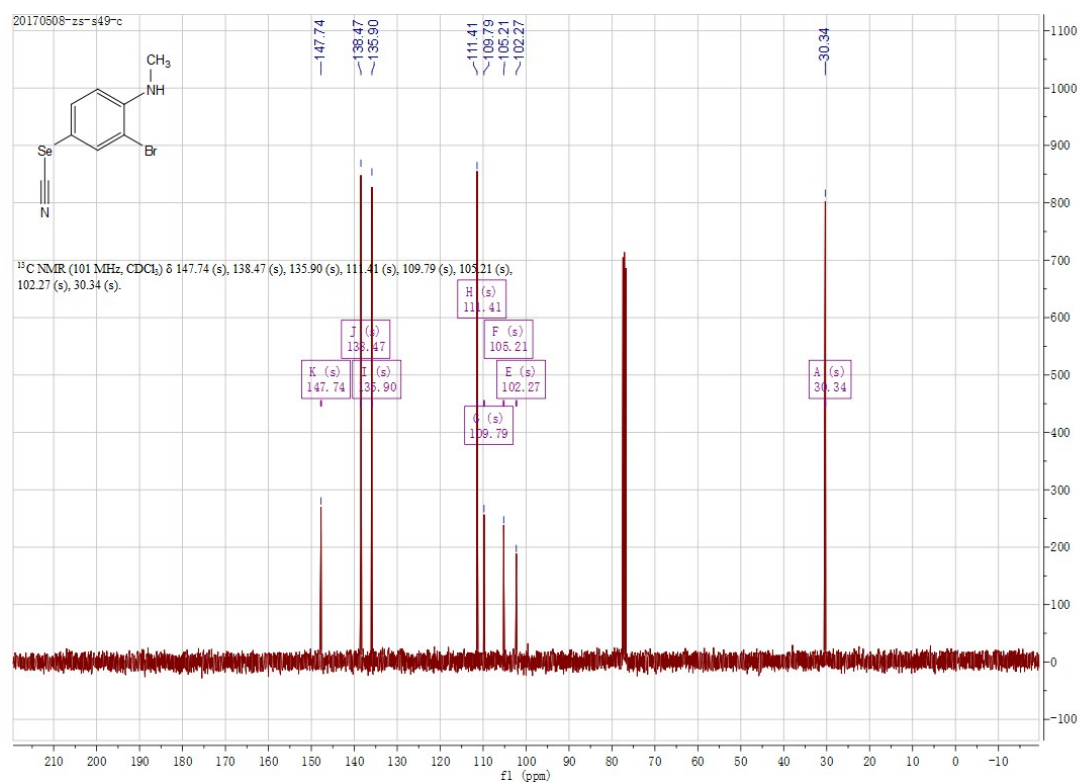
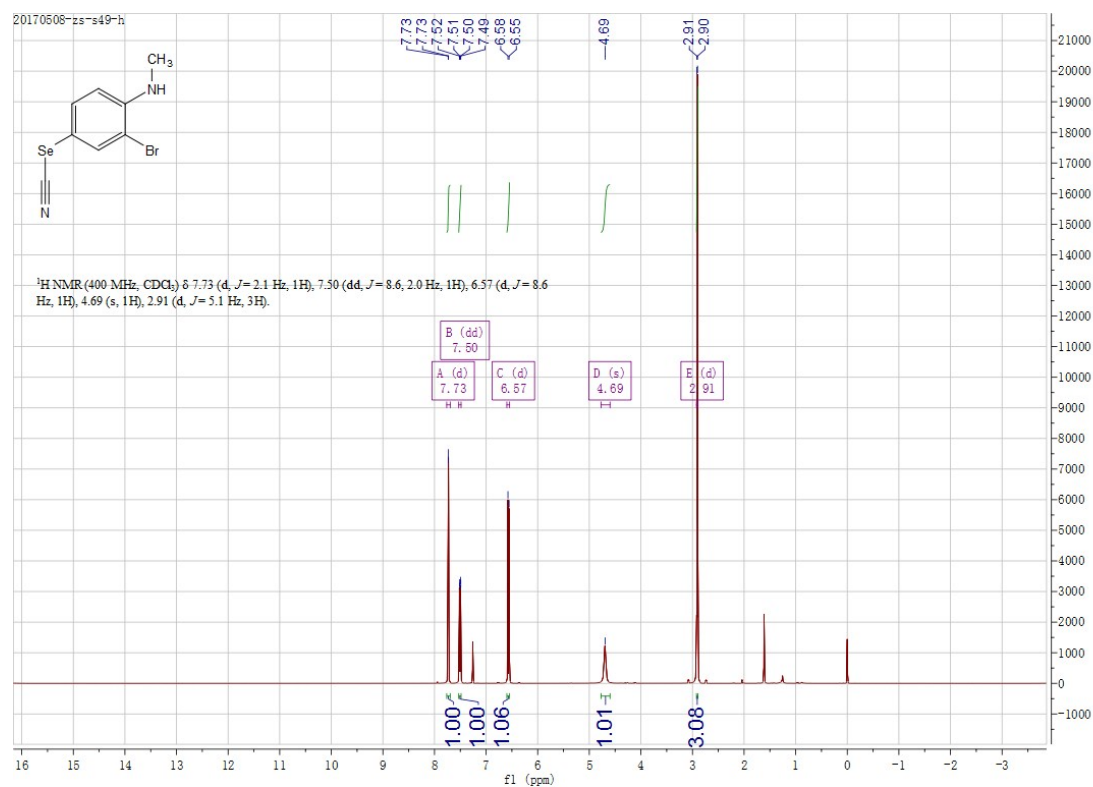

4a

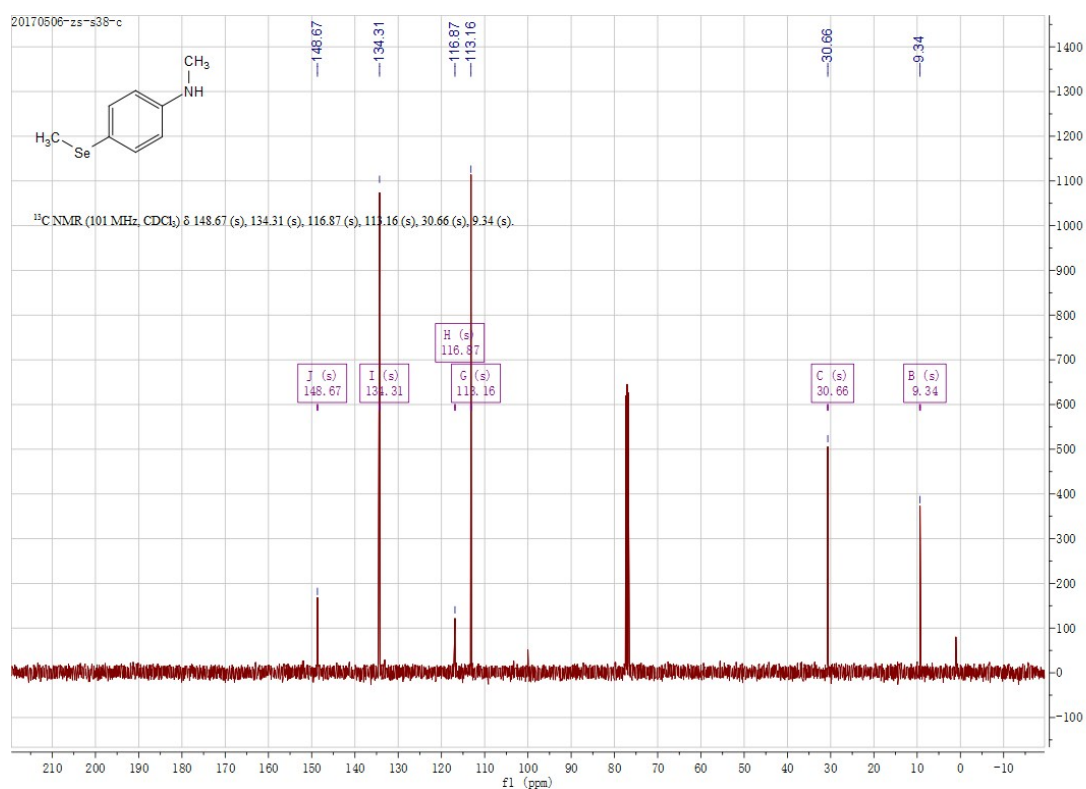
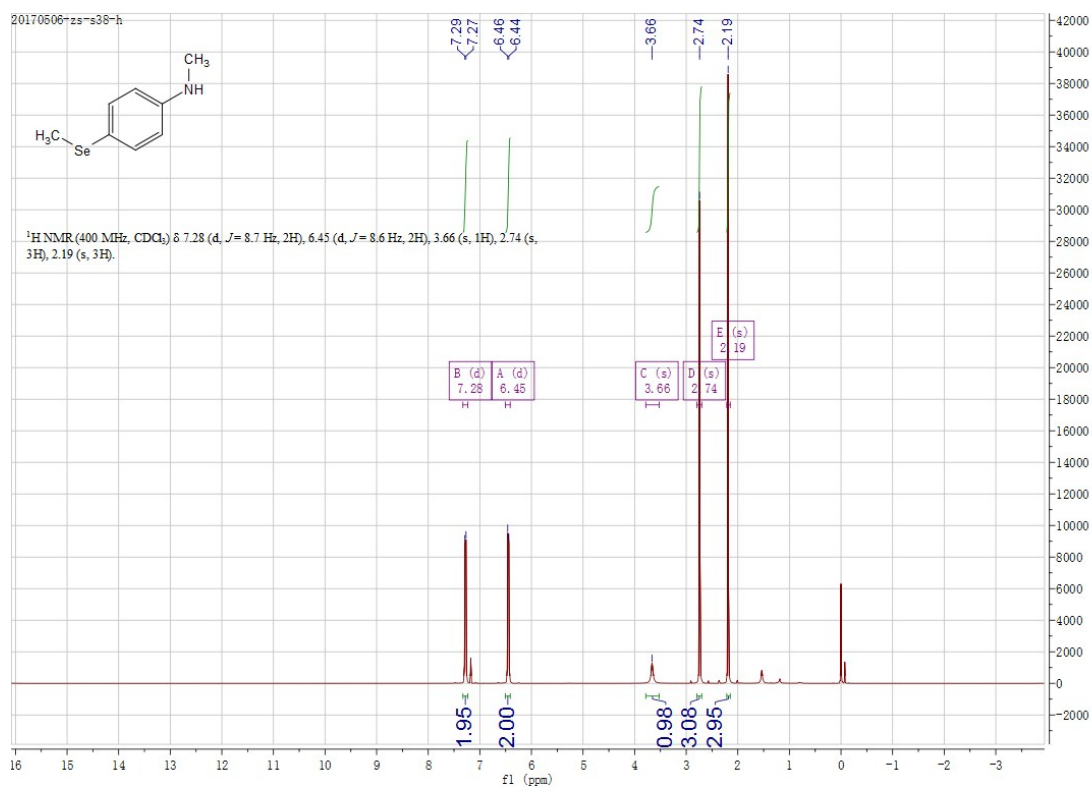

4c

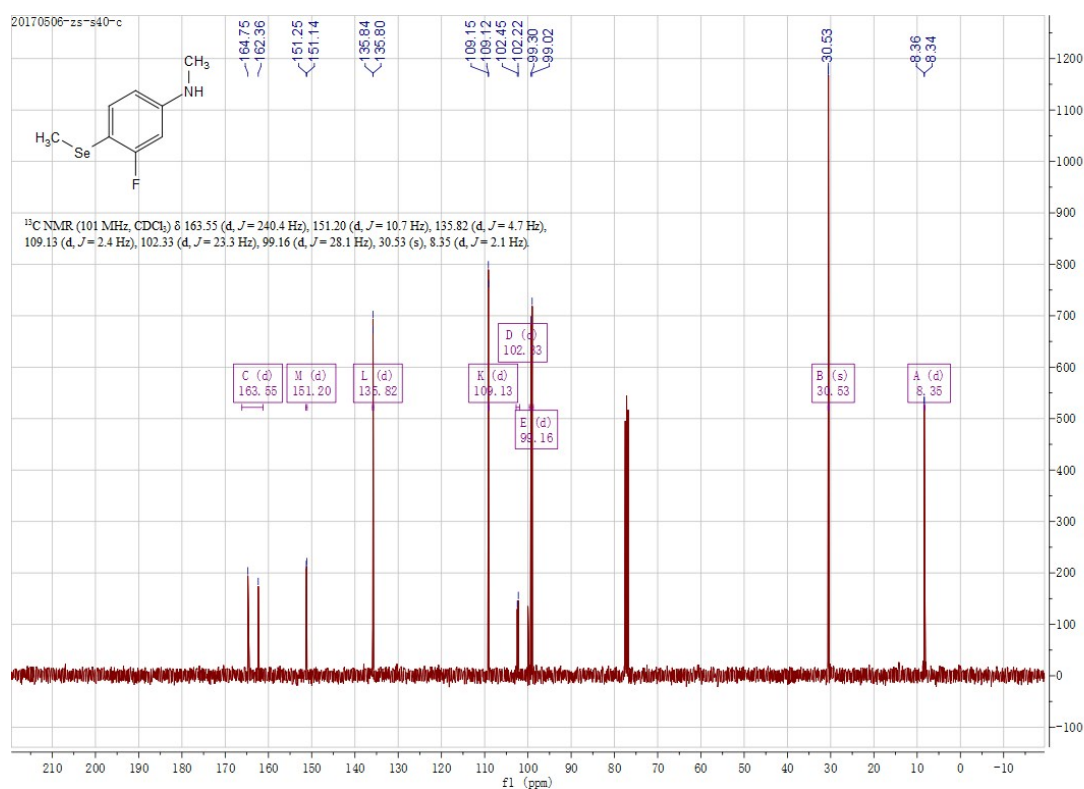
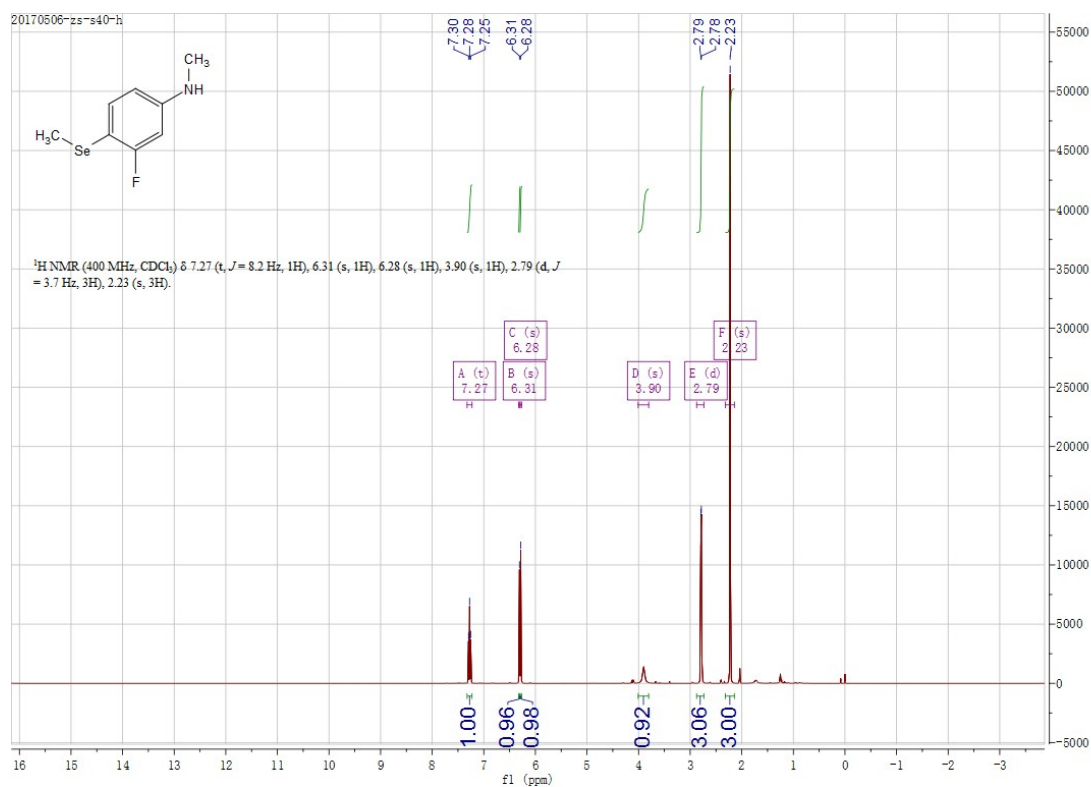

4e

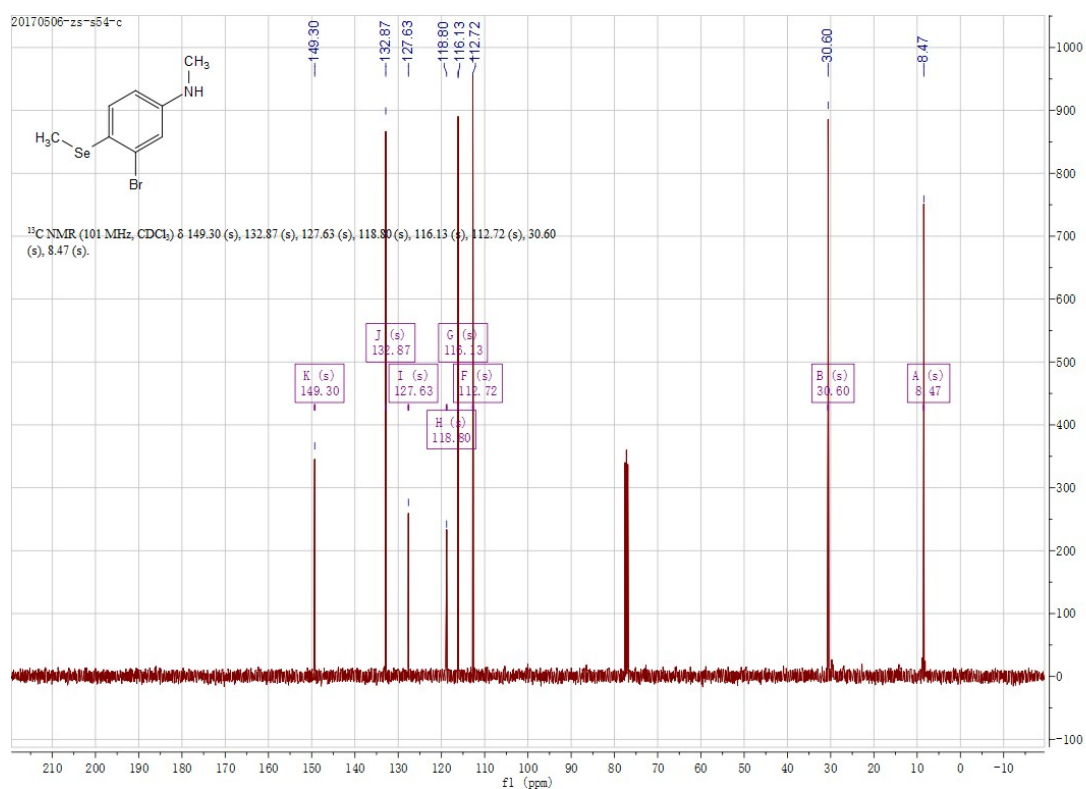
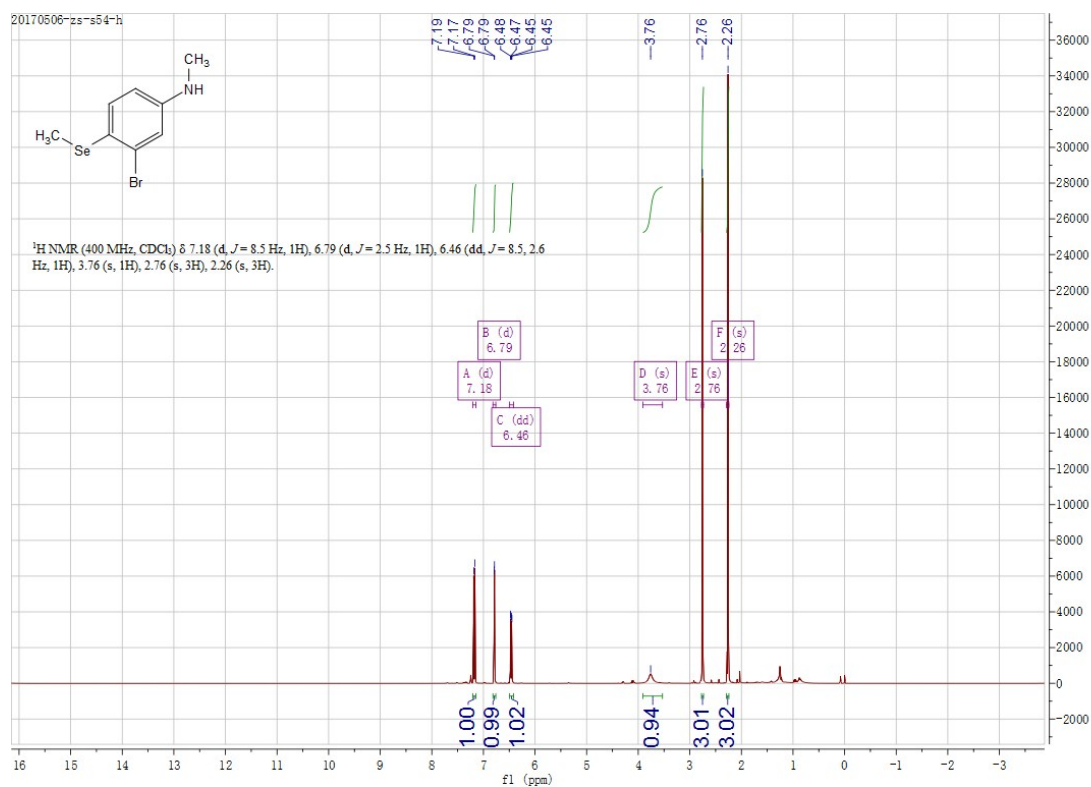

4g

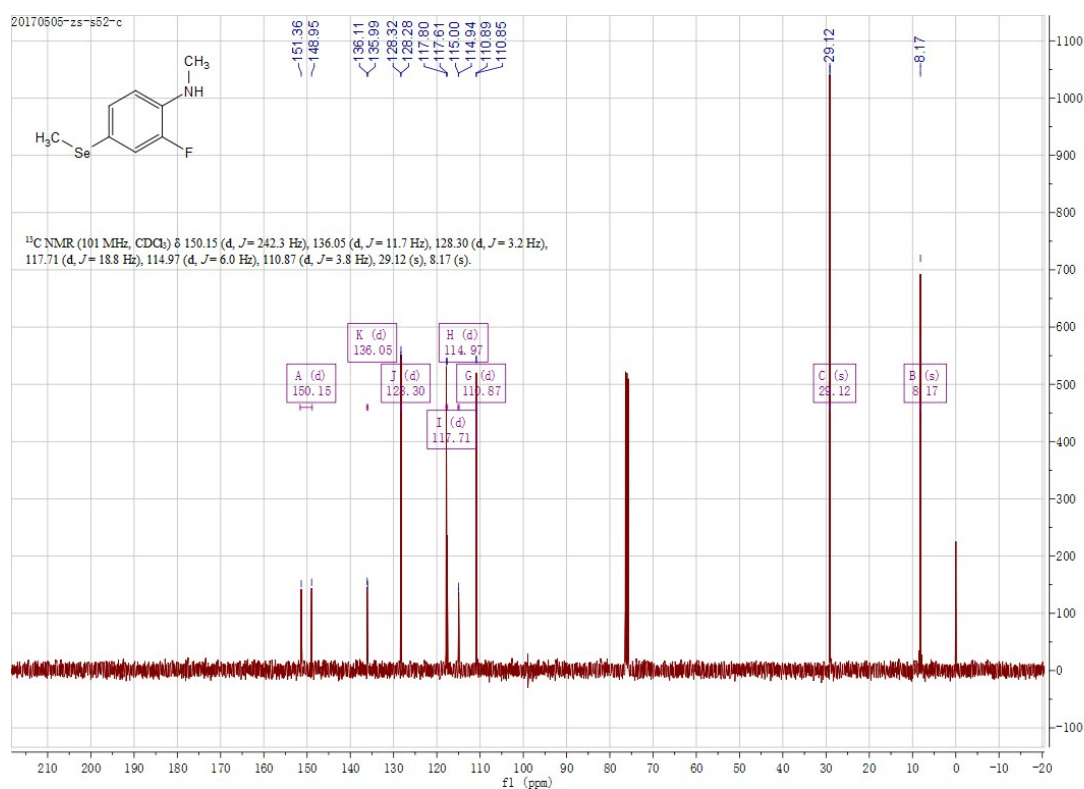
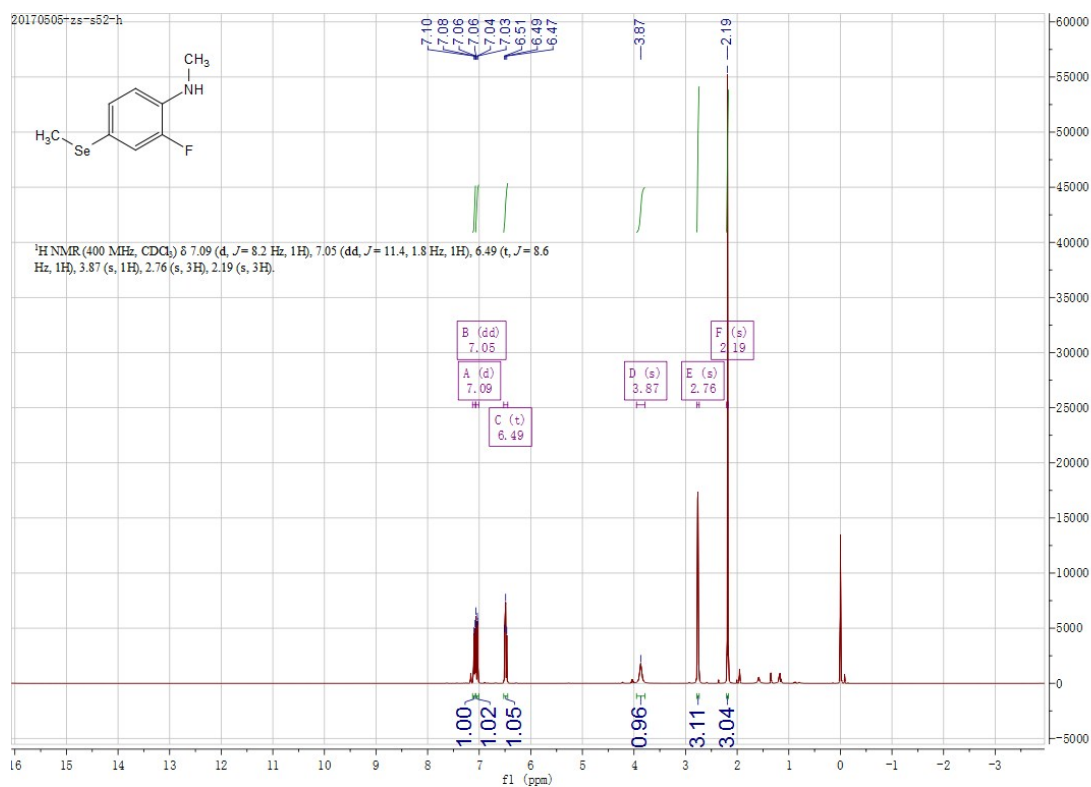

4h

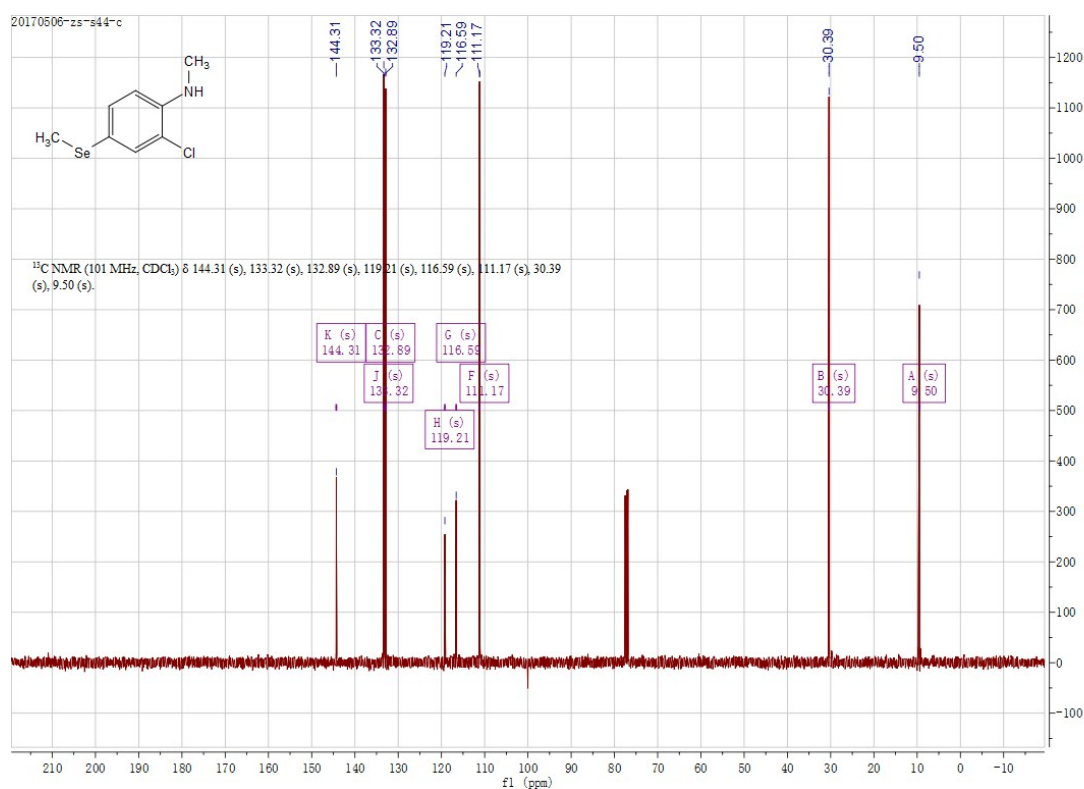
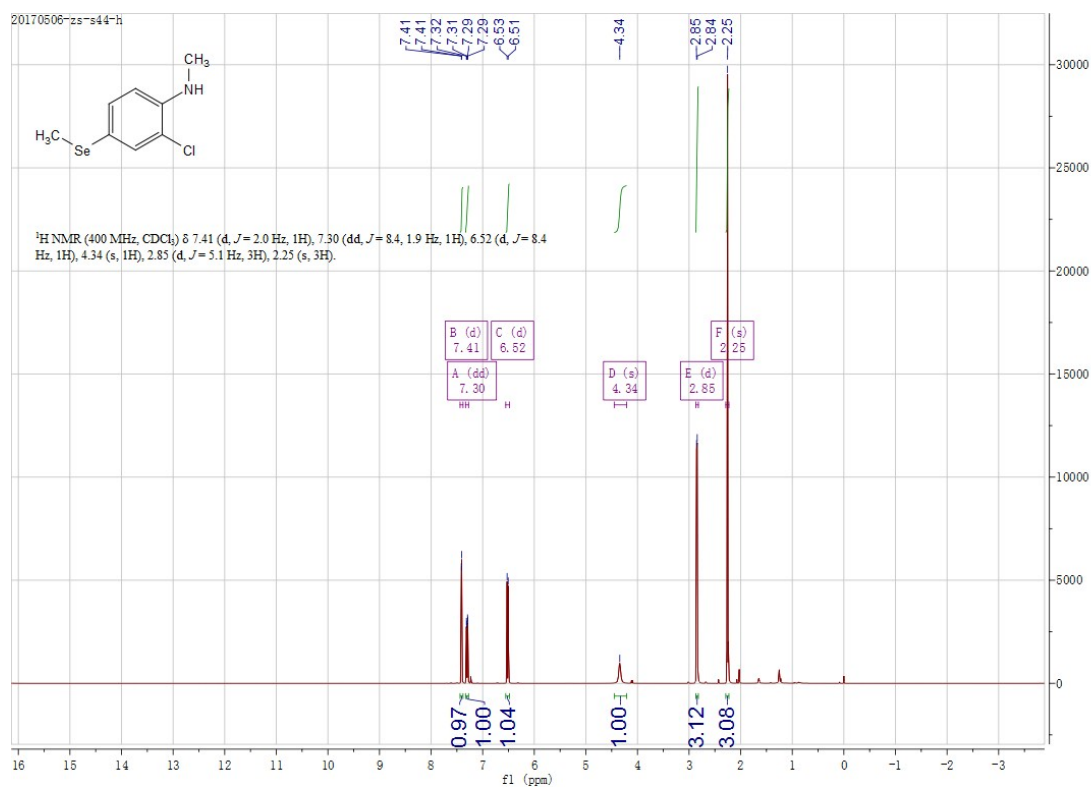

4i

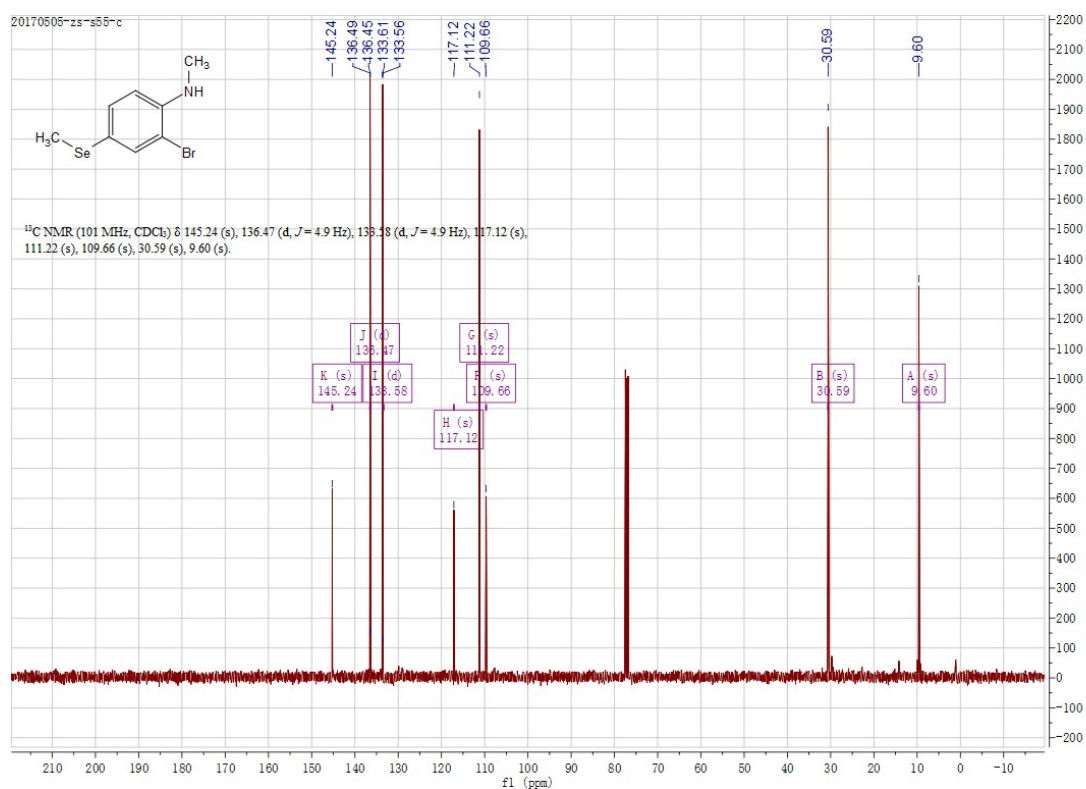
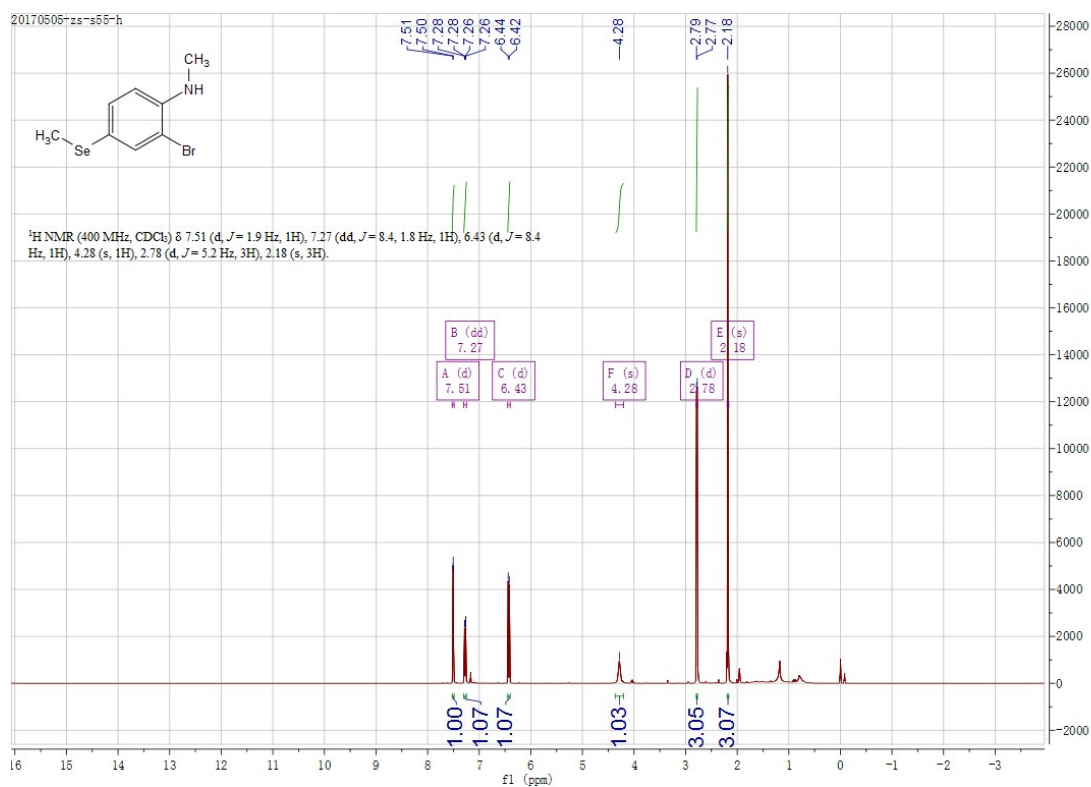

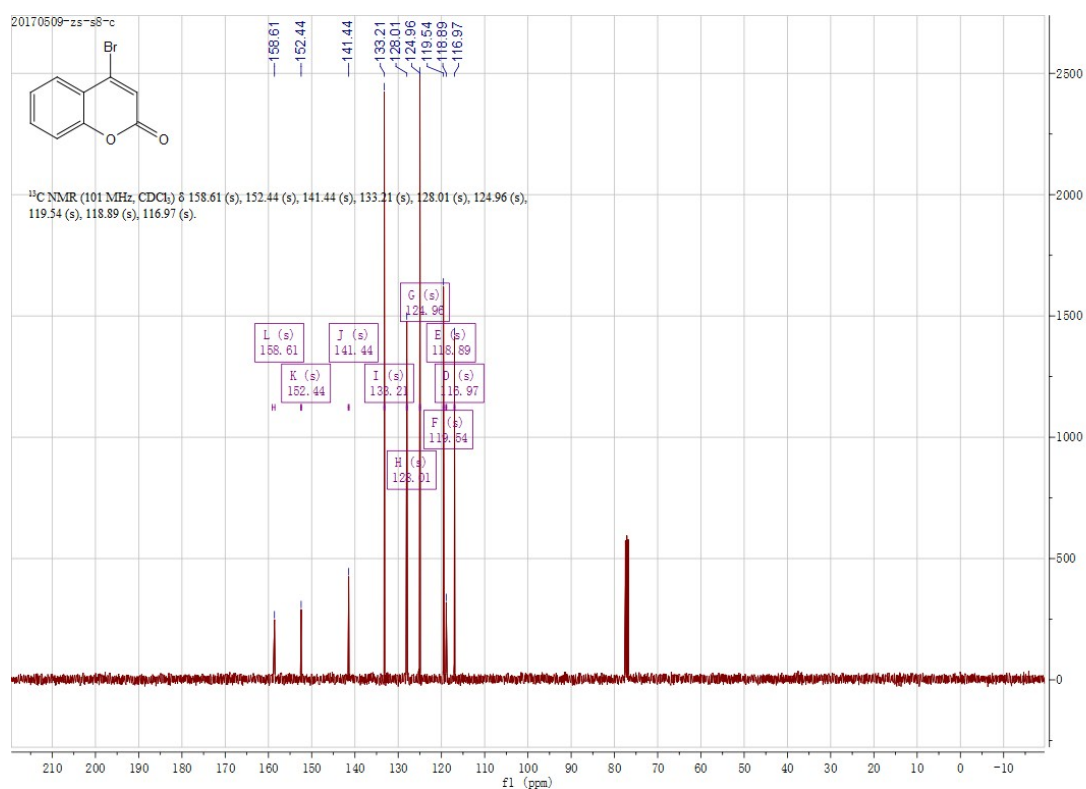
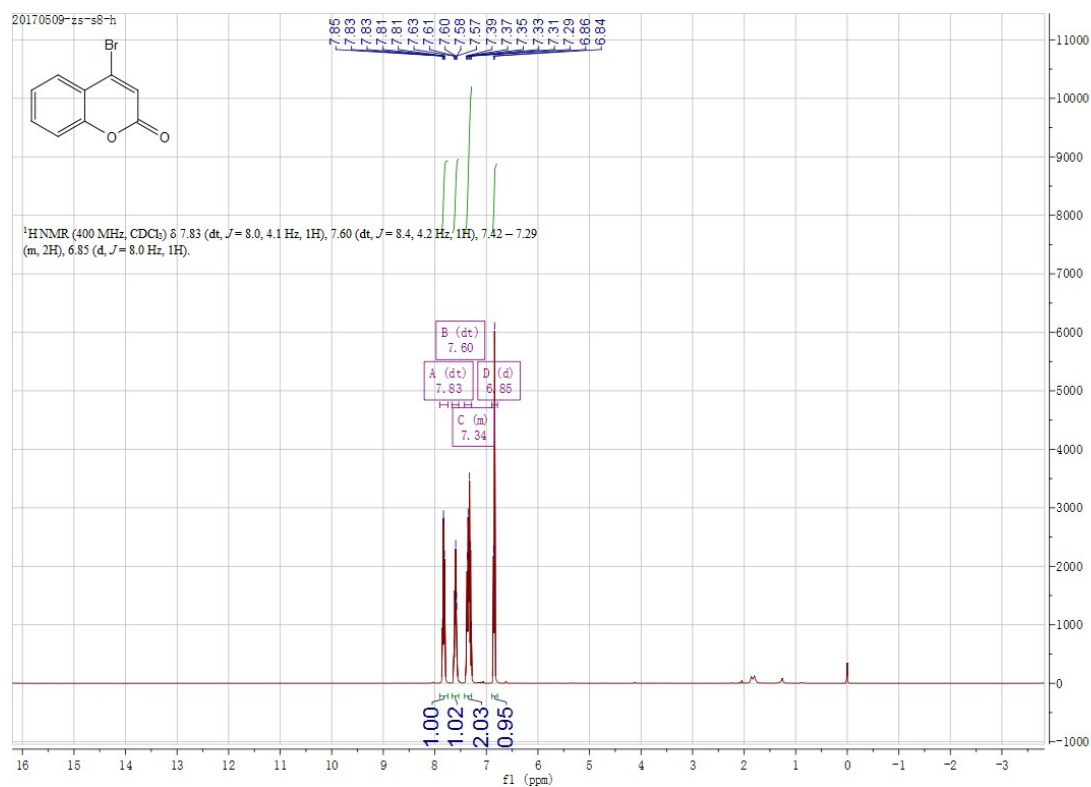

SI3. HPLC chromatograms of target compounds.

5a

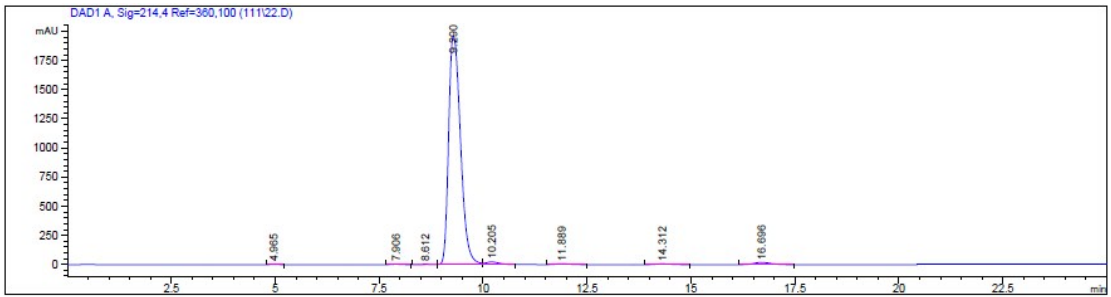

信号 1: DAD1 A, Sig=214,4 Ref=360,100

| 峰 # | 保留时间 [min] | 类型 | 峰宽 [min] | 峰面积 [mAU*s] | 峰高 [mAU] | 峰面积 % |
|-----|------------|----|----------|-------------|------------|---------|
| 1 | 4.965 | BB | 0.1538 | 29.80213 | 2.95197 | 0.0738 |
| 2 | 7.906 | BB | 0.2085 | 53.32410 | 3.97602 | 0.1320 |
| 3 | 8.612 | BV | 0.2781 | 63.23665 | 3.47899 | 0.1565 |
| 4 | 9.290 | VV | 0.3115 | 3.88544e4 | 1958.47876 | 96.1545 |
| 5 | 10.205 | VB | 0.3176 | 484.04605 | 22.62786 | 1.1979 |
| 6 | 11.889 | BB | 0.3377 | 184.81200 | 8.23838 | 0.4574 |
| 7 | 14.312 | BB | 0.3929 | 182.29555 | 7.06848 | 0.4511 |
| 8 | 16.696 | BB | 0.4551 | 556.37531 | 18.80707 | 1.3769 |

总量 : 4.04083e4 2025.62753

5b

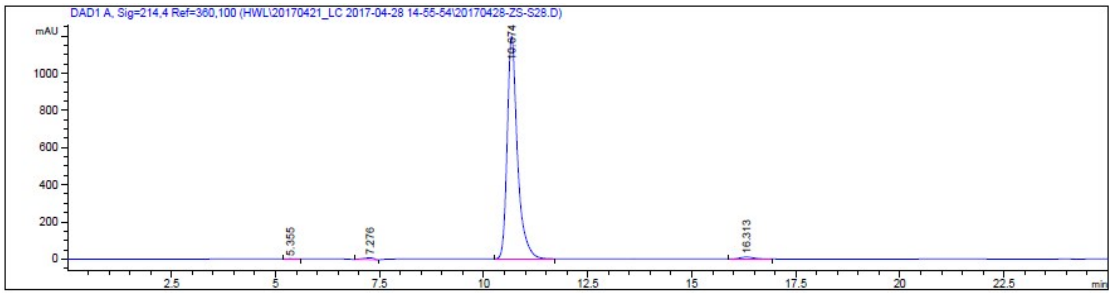

信号 1: DAD1 A, Sig=214,4 Ref=360,100

| 峰 # | 保留时间 [min] | 类型 | 峰宽 [min] | 峰面积 [mAU*s] | 峰高 [mAU] | 峰面积 % |
|--------|---------------|----|-------------|----------------|-------------|----------|
| 1 | 5.355 | BB | 0.1535 | 18.26600 | 1.75384 | 0.0871 |
| 2 | 7.276 | BV | 0.2367 | 170.42955 | 10.42422 | 0.8124 |
| 3 | 10.674 | BB | 0.2540 | 2.05357e4 | 1198.21057 | 97.8836 |
| 4 | 16.313 | BB | 0.3768 | 255.32059 | 10.45871 | 1.2170 |

总量 : 2.09797e4 1220.84735

5d

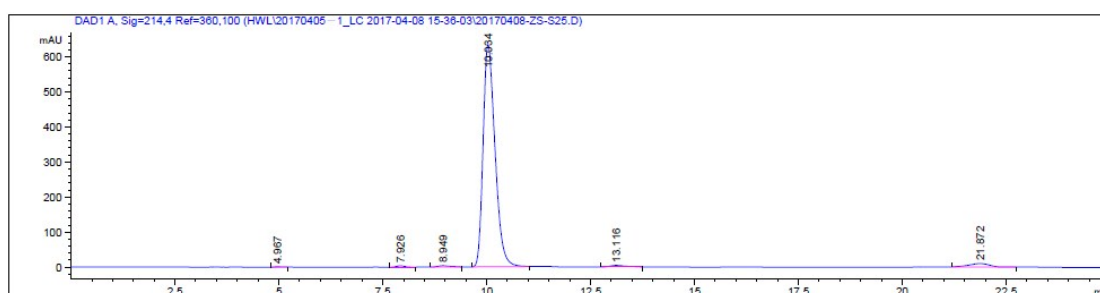

信号 1: DAD1 A, Sig=214,4 Ref=360,100

| 峰 # | 保留时间 [min] | 类型 | 峰宽 [min] | 峰面积 [mAU*s] | 峰高 [mAU] | 峰面积 % |
|--------|---------------|----|-------------|----------------|-------------|----------|
| 1 | 4.967 | BB | 0.1516 | 14.44799 | 1.45860 | 0.1091 |
| 2 | 7.926 | BB | 0.2028 | 51.83836 | 3.95888 | 0.3915 |
| 3 | 8.949 | BB | 0.3051 | 70.61434 | 3.44612 | 0.5333 |
| 4 | 10.034 | BB | 0.3087 | 1.26550e4 | 634.58673 | 95.5707 |
| 5 | 13.116 | BB | 0.3888 | 118.89474 | 4.49250 | 0.8979 |
| 6 | 21.872 | BB | 0.5109 | 330.70428 | 9.76955 | 2.4975 |

总量 : 1.32415e4 657.71239

5f

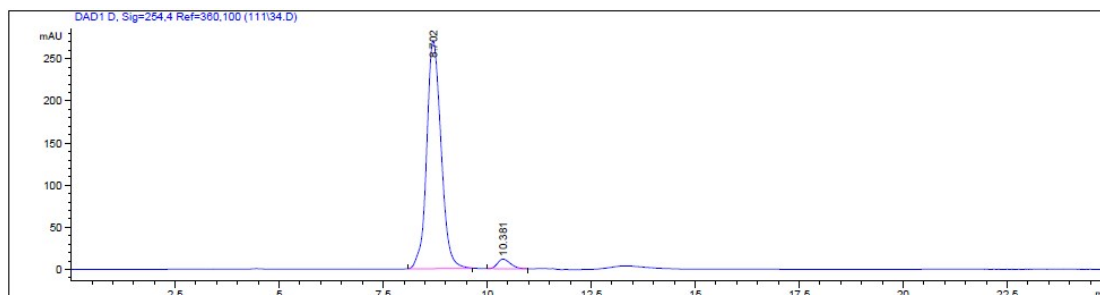

信号 1: DAD1 D, Sig=254,4 Ref=360,100

| 峰 # | 保留时间 [min] | 类型 | 峰宽 [min] | 峰面积 [mAU*s] | 峰高 [mAU] | 峰面积 % |
|--------|---------------|----|-------------|----------------|-------------|----------|
| 1 | 8.702 | BB | 0.3792 | 6517.57129 | 270.41797 | 96.3678 |
| 2 | 10.381 | BB | 0.3403 | 245.65152 | 11.35811 | 3.6322 |

总量 : 6763.22281 281.77608

6a

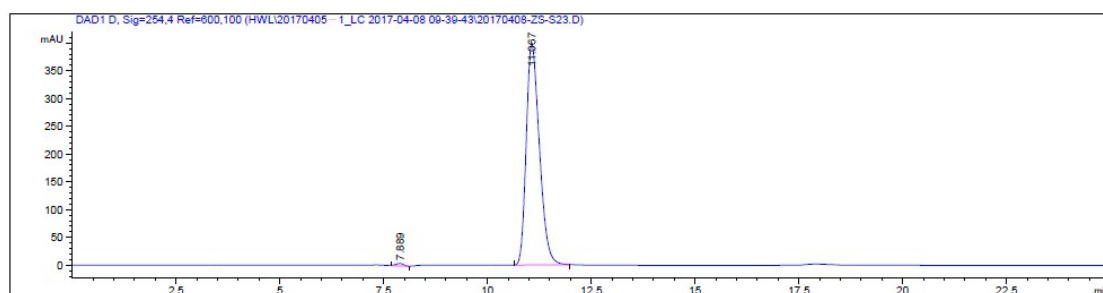

信号 1: DAD1 D, Sig=254,4 Ref=600,100

| 峰 # | 保留时间 [min] | 类型 | 峰宽 [min] | 峰面积 [mAU*s] | 峰高 [mAU] | 峰面积 % |
|-----|------------|----|----------|-------------|-----------|---------|
| 1 | 7.889 | BV | 0.2001 | 60.21667 | 4.62014 | 0.6797 |
| 2 | 11.067 | BB | 0.3414 | 8798.48047 | 398.75320 | 99.3203 |

总量 : 8858.69714 403.37335

6b

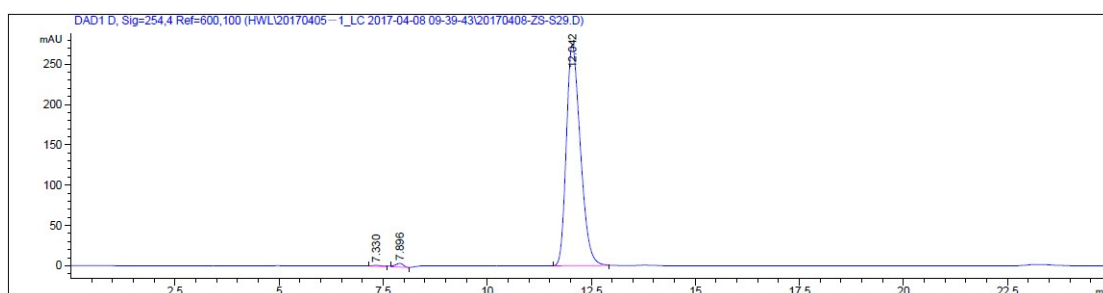

信号 1: DAD1 D, Sig=254,4 Ref=600,100

| 峰 # | 保留时间 [min] | 类型 | 峰宽 [min] | 峰面积 [mAU*s] | 峰高 [mAU] | 峰面积 % |
|-----|------------|----|----------|-------------|-----------|---------|
| 1 | 7.330 | BB | 0.2318 | 16.97533 | 1.03235 | 0.2610 |
| 2 | 7.896 | BV | 0.2020 | 61.11156 | 4.69059 | 0.9395 |
| 3 | 12.042 | BB | 0.3635 | 6426.50830 | 274.16095 | 98.7995 |

总量 : 6504.59519 279.88389

6c

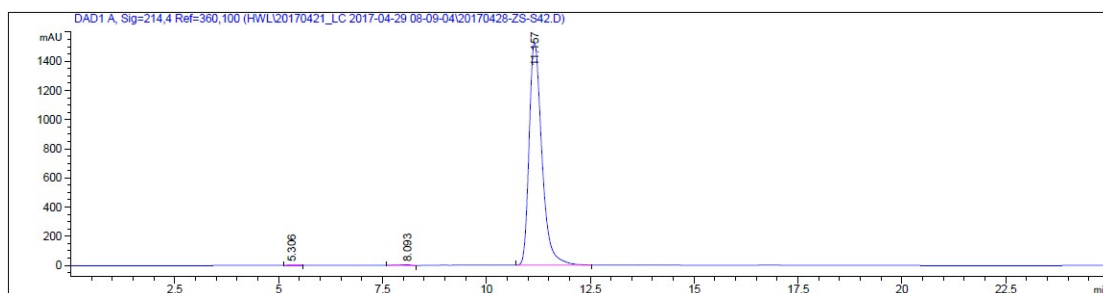

信号 1: DAD1 A, Sig=214,4 Ref=360,100

| 峰 # | 保留时间 [min] | 类型 | 峰宽 [min] | 峰面积 [mAU*s] | 峰高 [mAU] | 峰面积 % |
|-----|------------|----|----------|-------------|------------|---------|
| 1 | 5.306 | BB | 0.1654 | 27.09065 | 2.44238 | 0.0828 |
| 2 | 8.093 | BV | 0.2889 | 102.87139 | 4.94067 | 0.3143 |
| 3 | 11.157 | BB | 0.3271 | 3.25973e4 | 1526.43457 | 99.6029 |

总量 : 3.27273e4 1533.81762

6d

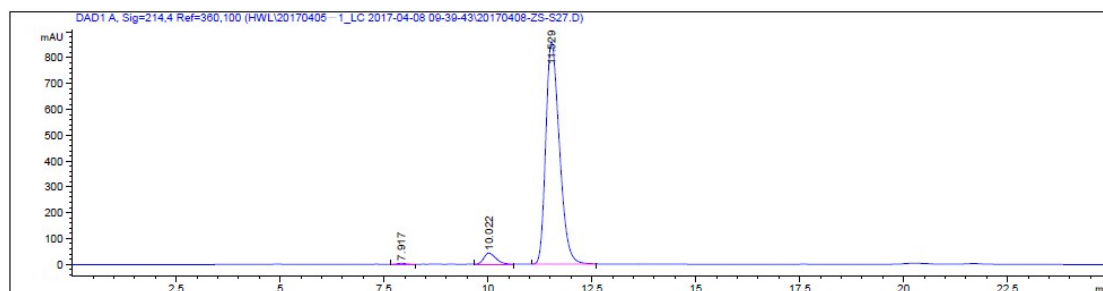

信号 1: DAD1 A, Sig=214,4 Ref=360,100

| 峰 # | 保留时间 [min] | 类型 | 峰宽 [min] | 峰面积 [mAU*s] | 峰高 [mAU] | 峰面积 % |
|-----|------------|----|----------|-------------|-----------|---------|
| 1 | 7.917 | BB | 0.2046 | 51.47862 | 3.93598 | 0.2511 |
| 2 | 10.022 | BB | 0.3094 | 860.54681 | 43.01915 | 4.1983 |
| 3 | 11.529 | BB | 0.3492 | 1.95857e4 | 861.59259 | 95.5506 |

总量 : 2.04977e4 908.54772

6e

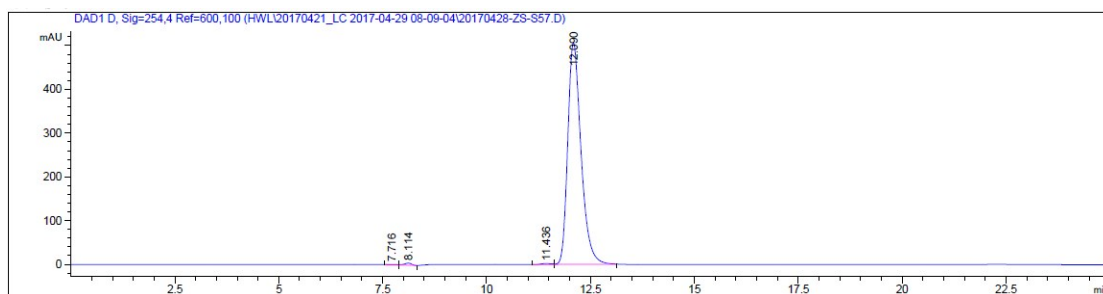

信号 1: DAD1 D, Sig=254,4 Ref=600,100

| 峰 # | 保留时间 [min] | 类型 | 峰宽 [min] | 峰面积 [mAU*s] | 峰高 [mAU] | 峰面积 % |
|-----|------------|----|----------|-------------|-----------|---------|
| 1 | 7.716 | BV | 0.1983 | 14.07667 | 1.06463 | 0.1240 |
| 2 | 8.114 | VV | 0.1829 | 57.74492 | 4.85137 | 0.5088 |
| 3 | 11.436 | BV | 0.2744 | 39.93086 | 2.27907 | 0.3518 |
| 4 | 12.090 | VB | 0.3387 | 1.12375e4 | 506.78720 | 99.0153 |

总量 : 1.13493e4 514.98227

6f

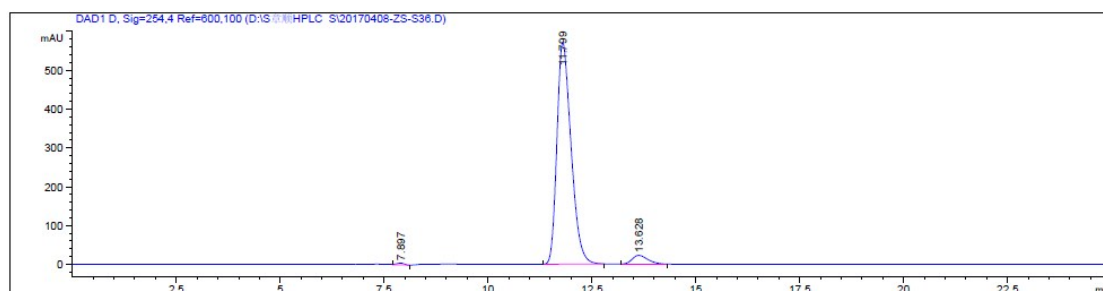

信号 1: DAD1 D, Sig=254,4 Ref=600,100

| 峰 # | 保留时间 [min] | 类型 | 峰宽 [min] | 峰面积 [mAU*s] | 峰高 [mAU] | 峰面积 % |
|-----|------------|----|----------|-------------|-----------|---------|
| 1 | 7.897 | BV | 0.1952 | 60.15074 | 4.70264 | 0.4242 |
| 2 | 11.799 | BB | 0.3602 | 1.35255e4 | 571.24225 | 95.3969 |
| 3 | 13.628 | BB | 0.3951 | 592.47699 | 22.65251 | 4.1788 |

总量 : 1.41781e4 598.59740

6g

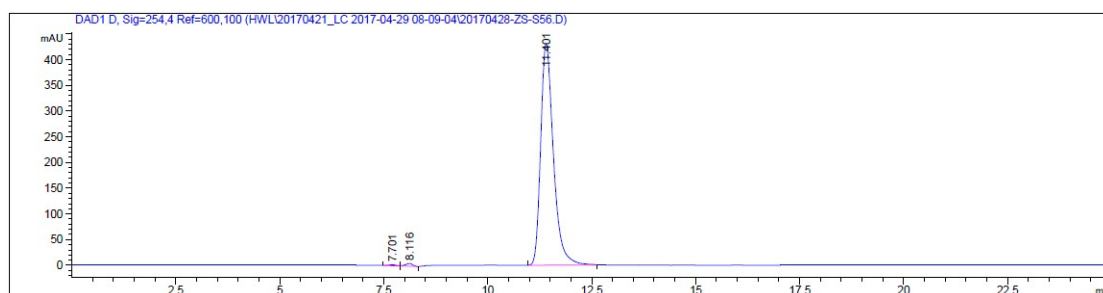

信号 1: DAD1 D, Sig=254,4 Ref=600,100

| 峰 # | 保留时间 [min] | 类型 | 峰宽 [min] | 峰面积 [mAU*s] | 峰高 [mAU] | 峰面积 % |
|-----|------------|----|----------|-------------|-----------|---------|
| 1 | 7.701 | BV | 0.2077 | 20.95818 | 1.55090 | 0.2271 |
| 2 | 8.116 | VV | 0.1811 | 61.46288 | 5.22865 | 0.6659 |
| 3 | 11.401 | BB | 0.3217 | 9147.55371 | 430.86957 | 99.1070 |

总量 : 9229.97476 437.64912

6h

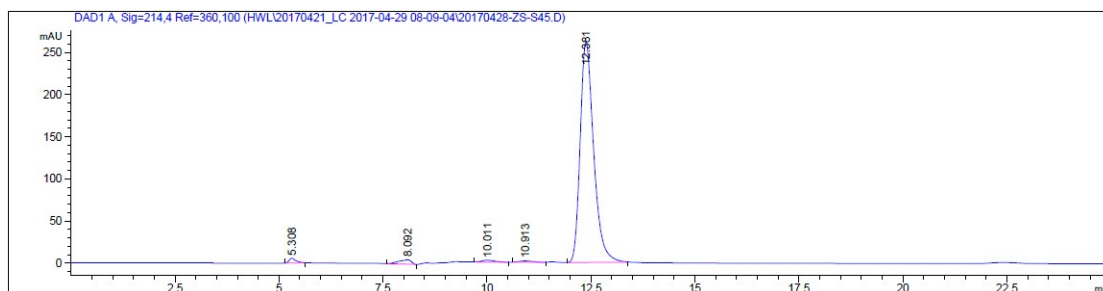

信号 1: DAD1 A, Sig=214,4 Ref=360,100

| 峰 # | 保留时间 [min] | 类型 | 峰宽 [min] | 峰面积 [mAU*s] | 峰高 [mAU] | 峰面积 % |
|-----|------------|----|----------|-------------|-----------|---------|
| 1 | 5.308 | BB | 0.1728 | 68.31203 | 5.74381 | 1.1105 |
| 2 | 8.092 | BV | 0.2804 | 106.79716 | 5.27124 | 1.7361 |
| 3 | 10.011 | BB | 0.3001 | 44.63189 | 2.18732 | 0.7255 |
| 4 | 10.913 | BB | 0.3001 | 30.56148 | 1.53609 | 0.4968 |
| 5 | 12.381 | BB | 0.3428 | 5901.18018 | 261.99106 | 95.9310 |

总量 : 6151.48274 276.72952

6i

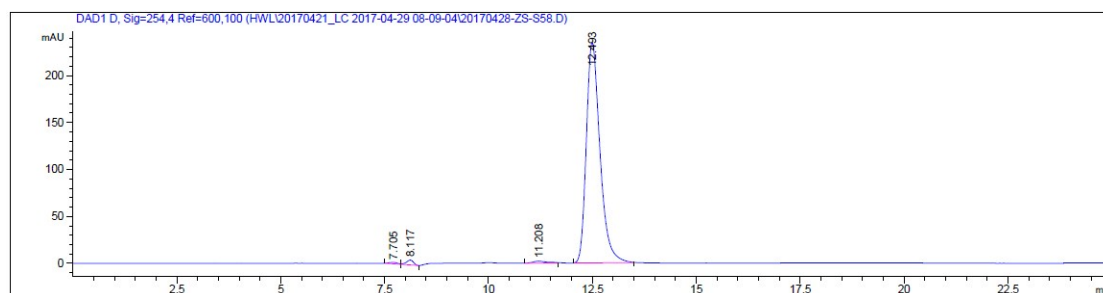

信号 1: DAD1 D, Sig=254,4 Ref=600,100

| 峰 # | 保留时间 [min] | 类型 | 峰宽 [min] | 峰面积 [mAU*s] | 峰高 [mAU] | 峰面积 % |
|-----|------------|----|----------|-------------|-----------|---------|
| 1 | 7.705 | BV | 0.2116 | 22.20893 | 1.60383 | 0.4046 |
| 2 | 8.117 | VV | 0.1824 | 60.58751 | 5.18405 | 1.1037 |
| 3 | 11.208 | BB | 0.3410 | 48.75994 | 2.03881 | 0.8883 |
| 4 | 12.493 | BB | 0.3463 | 5357.77637 | 234.68335 | 97.6034 |

总量 : 5489.33276 243.51004

7a

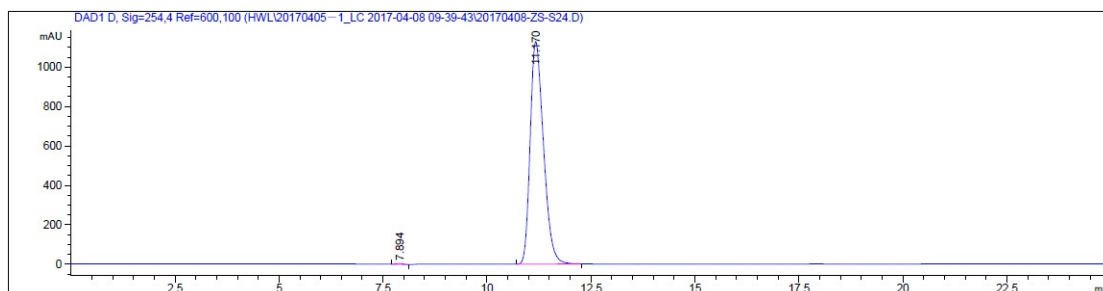

信号 1: DAD1 D, Sig=254,4 Ref=600,100

| 峰 # | 保留时间 [min] | 类型 | 峰宽 [min] | 峰面积 [mAU*s] | 峰高 [mAU] | 峰面积 % |
|-----|------------|----|----------|-------------|------------|---------|
| 1 | 7.894 | BV | 0.1981 | 59.68352 | 4.63887 | 0.2365 |
| 2 | 11.170 | BB | 0.3482 | 2.51814e4 | 1128.98633 | 99.7635 |

总量 : 2.52411e4 1133.62520

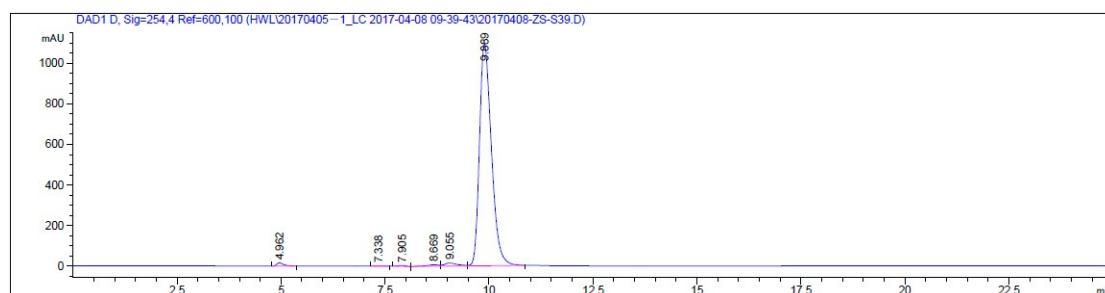

信号 1: DAD1 D, Sig=254,4 Ref=600,100

| 峰 # | 保留时间 [min] | 类型 | 峰宽 [min] | 峰面积 [mAU*s] | 峰高 [mAU] | 峰面积 % |
|--------|---------------|----|-------------|----------------|-------------|----------|
| 1 | 4.962 | BB | 0.1815 | 190.74367 | 15.72653 | 0.8459 |
| 2 | 7.338 | BB | 0.2295 | 16.36448 | 1.00730 | 0.0726 |
| 3 | 7.905 | BV | 0.1999 | 60.68776 | 4.66197 | 0.2691 |
| 4 | 8.669 | VV | 0.3080 | 141.36298 | 6.65067 | 0.6269 |
| 5 | 9.055 | VV | 0.3259 | 330.32471 | 14.94251 | 1.4649 |
| 6 | 9.889 | VB | 0.3064 | 2.18092e4 | 1095.00293 | 96.7205 |

总量 : 2.25487e4 1137.99190

SI4. HR-MS of target compounds

5a

Event#: 1 MS(E+) Ret. Time : 1.002 -> 1.002 Scan#: 201 -> 201

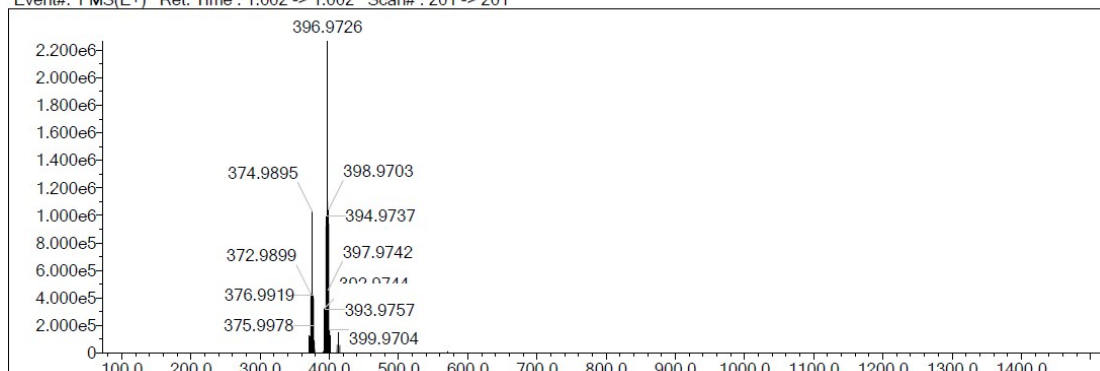

Measured region for 396.9726 m/z

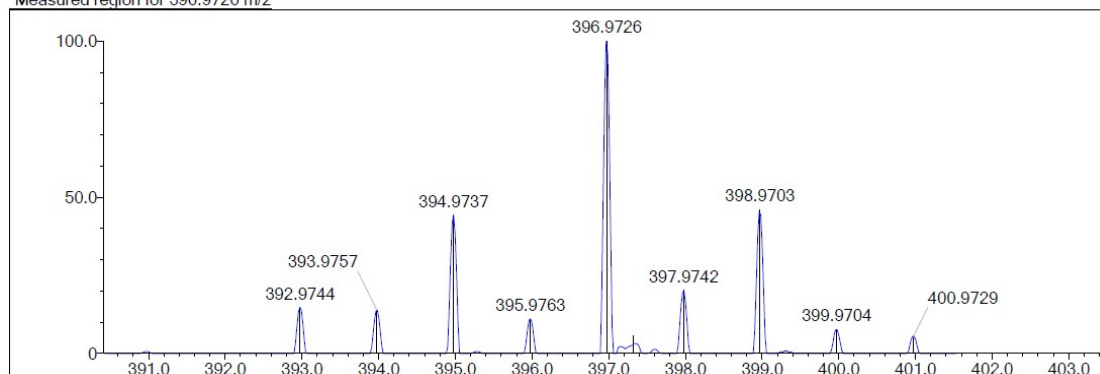

| Rank | Score | Formula (M) | Ion | Meas. m/z | Pred. m/z | Df. (mDa) | Df. (ppm) | Iso | DBE |
|------|--------|------------------|---------------------|-----------|-----------|-----------|-----------|--------|------|
| 2 | 100.00 | C16 H11 N4 Cl Se | [M+Na] ⁺ | 396.9726 | 396.9728 | -0.2 | -0.50 | 100.00 | 13.0 |

5b

Event#: 1 MS(E+) Ret. Time : 1.040 -> 1.040 Scan#: 209 -> 209

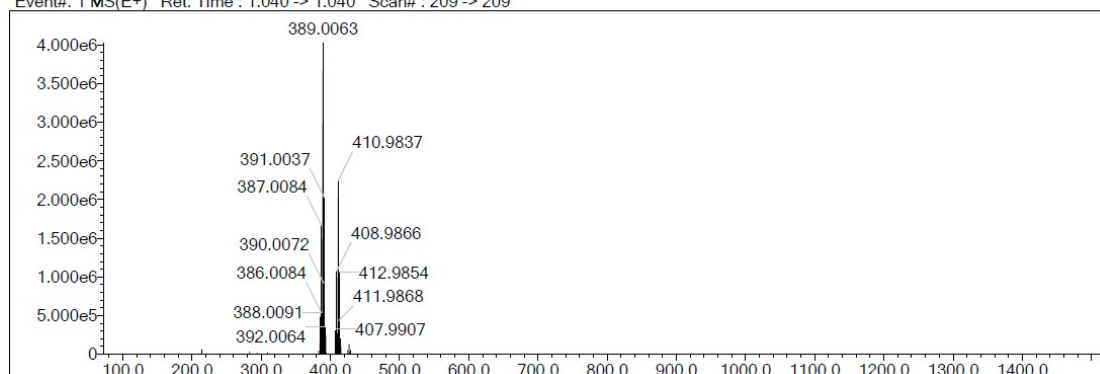

Measured region for 389.0063 m/z

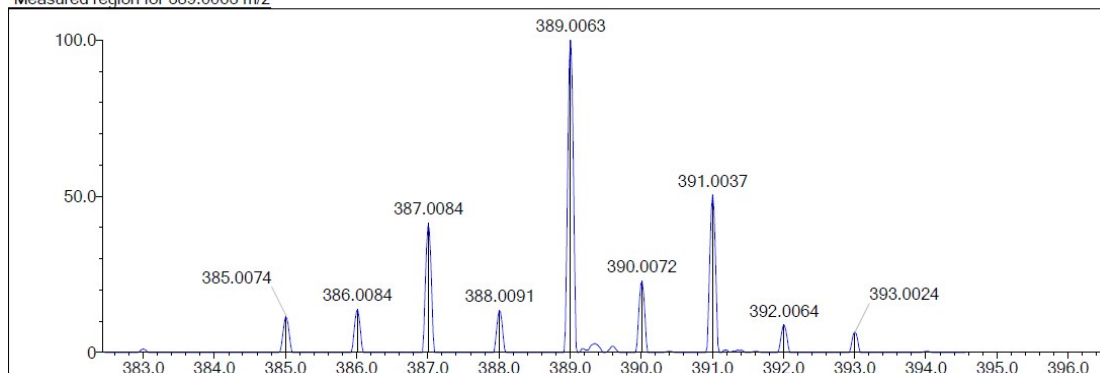

| Rank | Score | Formula (M) | Ion | Meas. m/z | Pred. m/z | Df. (mDa) | Df. (ppm) | Iso | DBE |
|------|-------|------------------|--------------------|-----------|-----------|-----------|-----------|-------|------|
| 1 | 87.47 | C17 H13 N4 Cl Se | [M+H] ⁺ | 389.0063 | 389.0065 | -0.2 | -0.51 | 87.47 | 13.0 |

5d

Event#: 1 MS(E+) Ret. Time : 1.062 -> 1.062 Scan#: 213 -> 213

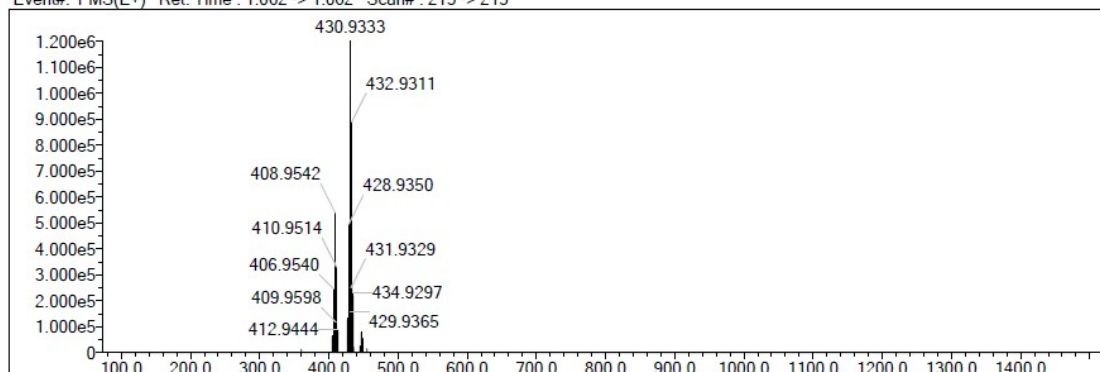

Measured region for 430.9333 m/z

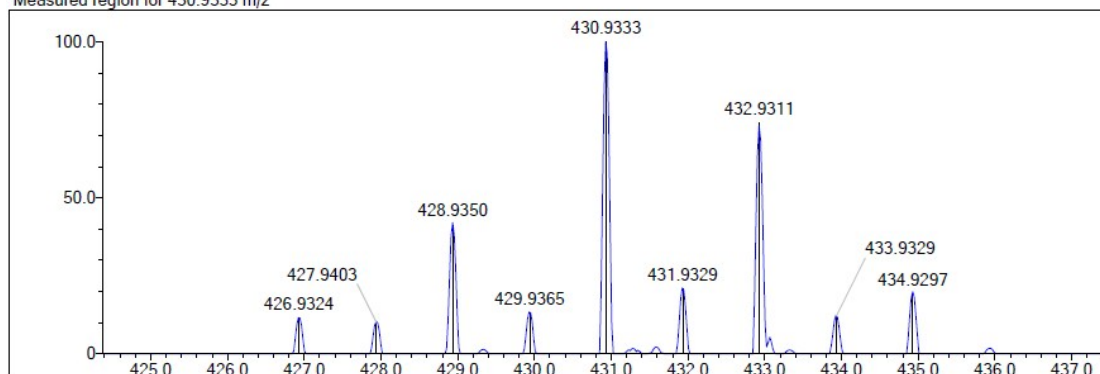

| Rank | Score | Formula (M) | Ion | Meas. m/z | Pred. m/z | Df. (mDa) | Df. (ppm) | Iso | DBE |
|------|-------|-------------------|---------------------|-----------|-----------|-----------|-----------|-------|------|
| 3 | 89.62 | C16 H10 N4 Cl2 Se | [M+Na] ⁺ | 430.9333 | 430.9336 | -0.3 | -0.70 | 89.62 | 13.0 |

5f

Event#: 1 MS(E+) Ret. Time : 0.977 -> 0.977 Scan#: 196 -> 196

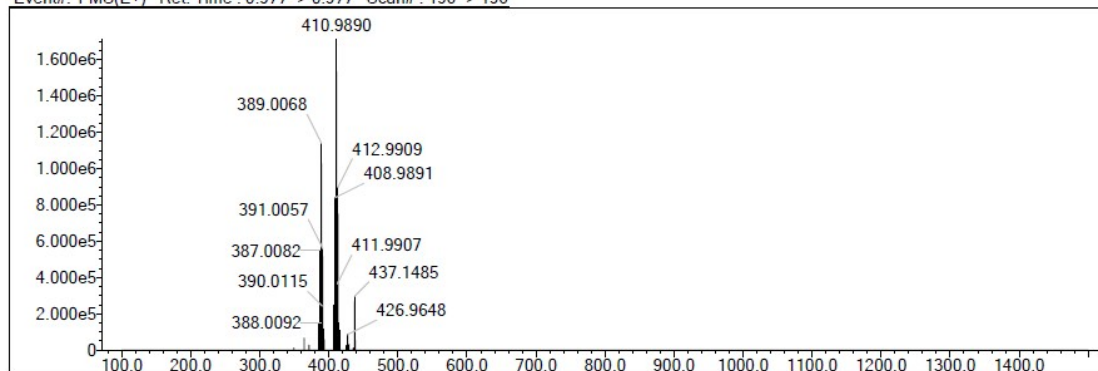

Measured region for 410.9890 m/z

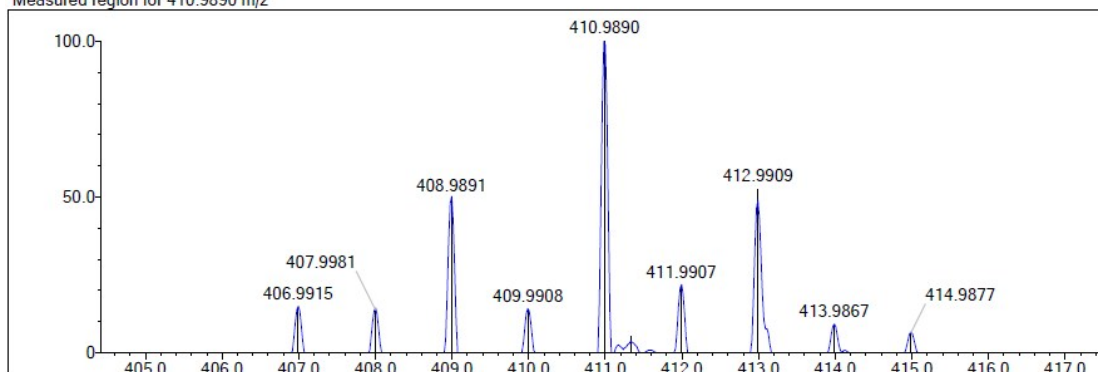

| Rank | Score | Formula (M) | Ion | Meas. m/z | Pred. m/z | Df. (mDa) | Df. (ppm) | Iso | DBE |
|------|-------|------------------|---------------------|-----------|-----------|-----------|-----------|--------|------|
| 1 | 98.85 | C17 H13 N4 Cl Se | [M+Na] ⁺ | 410.9890 | 410.9884 | 0.6 | 1.46 | 100.00 | 13.0 |

6a

Event#: 1 MS(E+) Ret. Time : 1.187 -> 1.187 Scan#: 238 -> 238

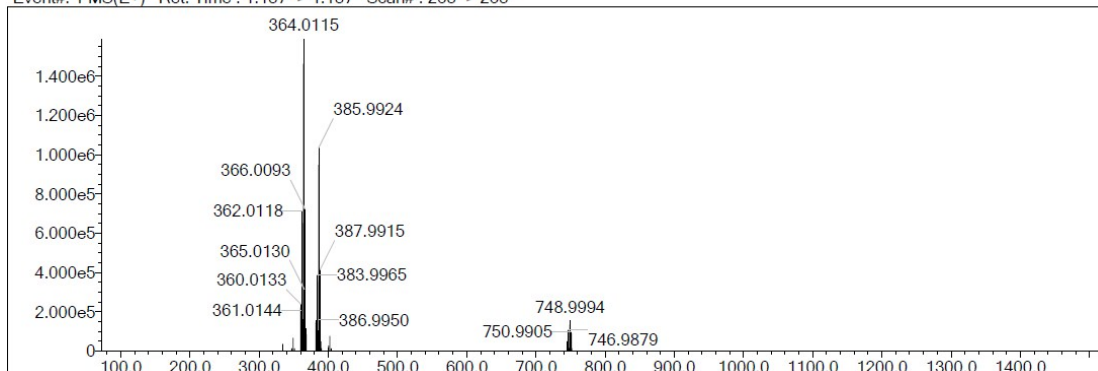

Measured region for 364.0115 m/z

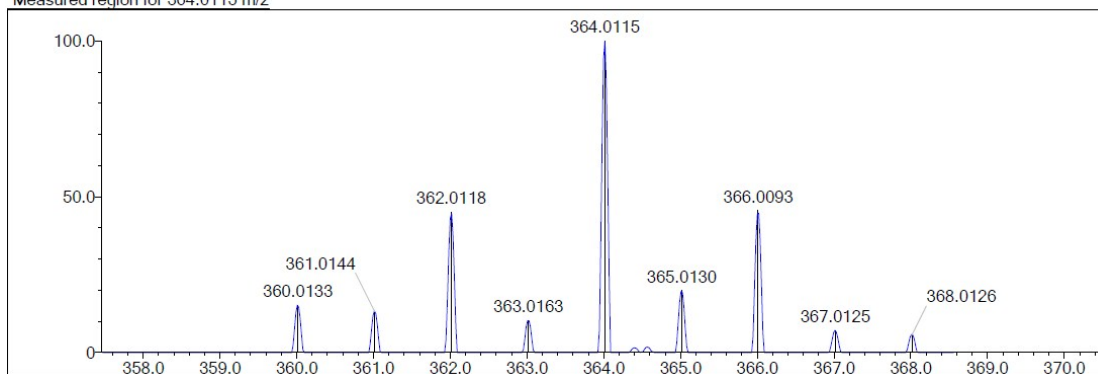

| Rank | Score | Formula (M) | Ion | Meas. m/z | Pred. m/z | Df. (mDa) | Df. (ppm) | Iso | DBE |
|------|--------|------------------|--------------------|-----------|-----------|-----------|-----------|--------|------|
| 1 | 100.00 | C16 H14 N3 Cl Se | [M+H] ⁺ | 364.0115 | 364.0112 | 0.3 | 0.82 | 100.00 | 11.0 |

6b

Event#: 1 MS(E+) Ret. Time : 1.277 -> 1.277 Scan#: 256 -> 256

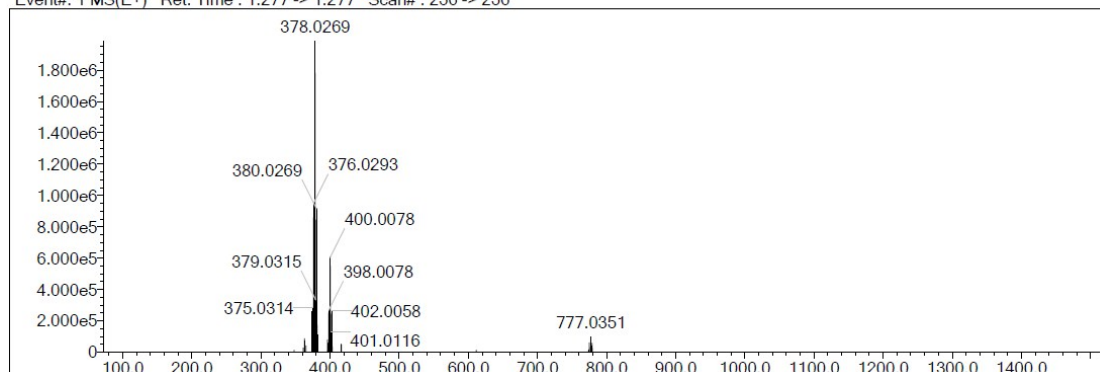

Measured region for 378.0269 m/z

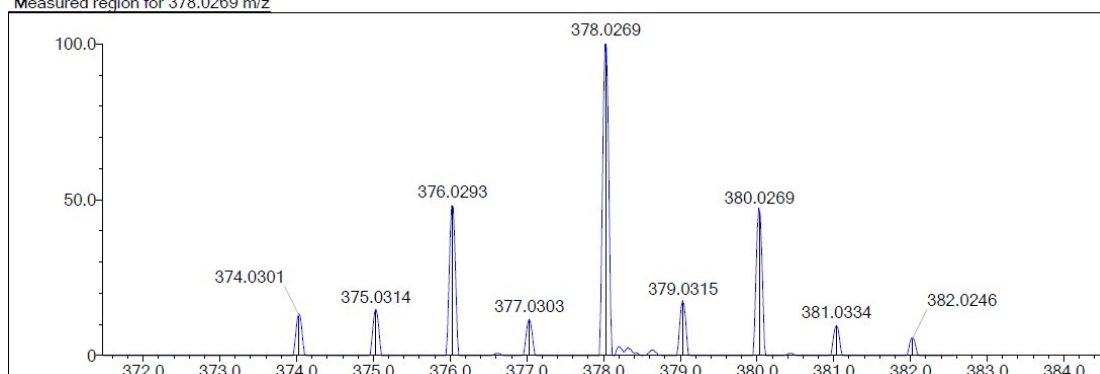

| Rank | Score | Formula (M) | Ion | Meas. m/z | Pred. m/z | Df. (mDa) | Df. (ppm) | Iso | DBE |
|------|--------|------------------|--------------------|-----------|-----------|-----------|-----------|--------|------|
| 1 | 100.00 | C17 H16 N3 Cl Se | [M+H] ⁺ | 378.0269 | 378.0269 | 0.0 | 0.00 | 100.00 | 11.0 |

6c

Event#: 1 MS(E+) Ret. Time : 1.747 -> 1.747 Scan#: 263 -> 263

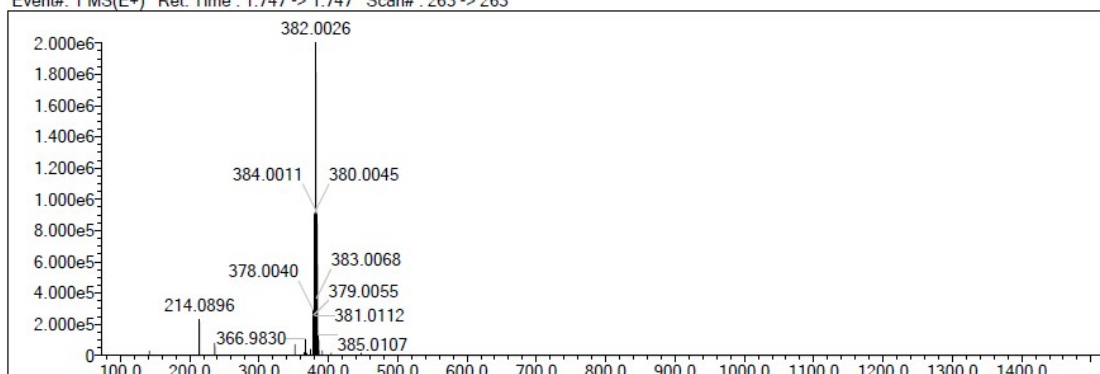

Measured region for 382.0026 m/z

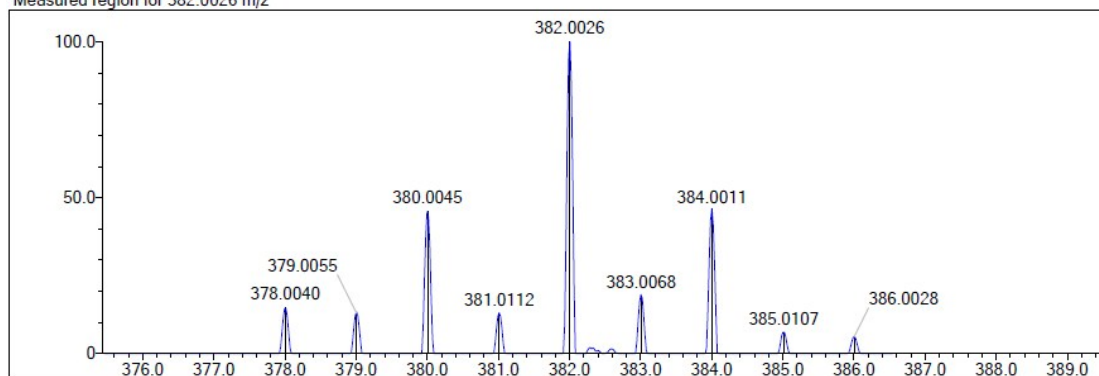

| Rank | Score | Formula (M) | Ion | Meas. m/z | Pred. m/z | Df. (mDa) | Df. (ppm) | Iso | DBE |
|------|-------|--------------------|--------------------|-----------|-----------|-----------|-----------|--------|------|
| 1 | 97.28 | C16 H13 N3 F Cl Se | [M+H] ⁺ | 382.0026 | 382.0018 | 0.8 | 2.09 | 100.00 | 11.0 |

6d

Event#: 1 MS(E+) Ret. Time : 1.262 -> 1.262 Scan#: 253 -> 253

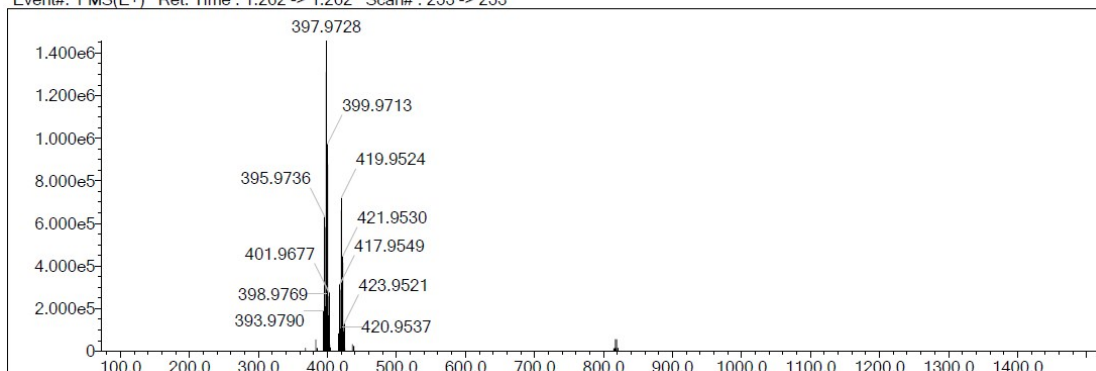

Measured region for 397.9728 m/z

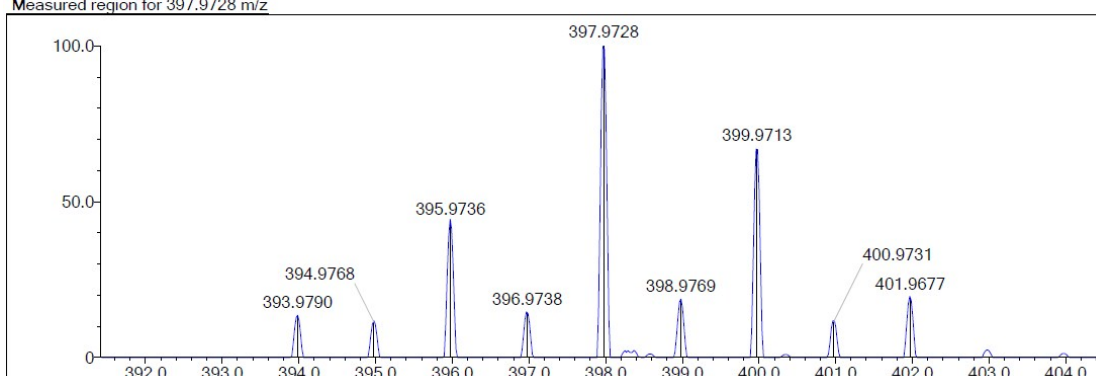

| Rank | Score | Formula (M) | Ion | Meas. m/z | Pred. m/z | Df. (mDa) | Df. (ppm) | Iso | DBE |
|------|-------|-------------------|--------------------|-----------|-----------|-----------|-----------|--------|------|
| 3 | 97.47 | C16 H13 N3 Cl2 Se | [M+H] ⁺ | 397.9728 | 397.9720 | 0.8 | 2.01 | 100.00 | 11.0 |

6e

Event#: 1 MS(E+) Ret. Time : 1.252 -> 1.252 Scan#: 251 -> 251

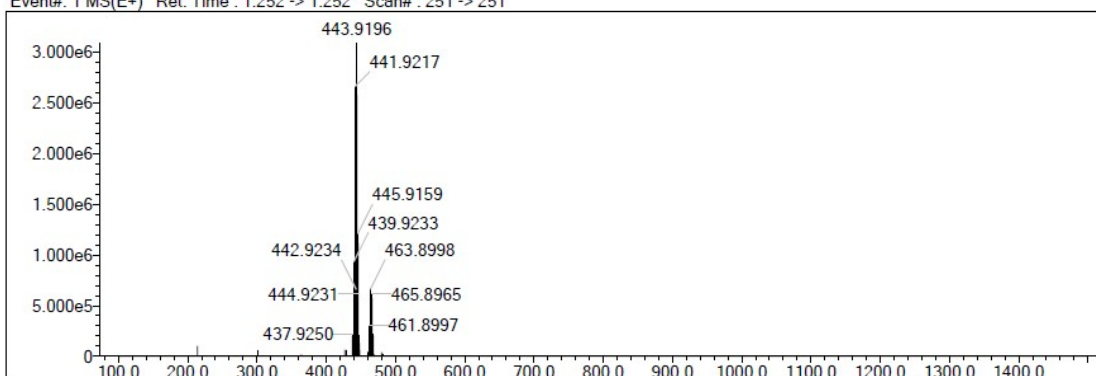

Measured region for 441.9217 m/z

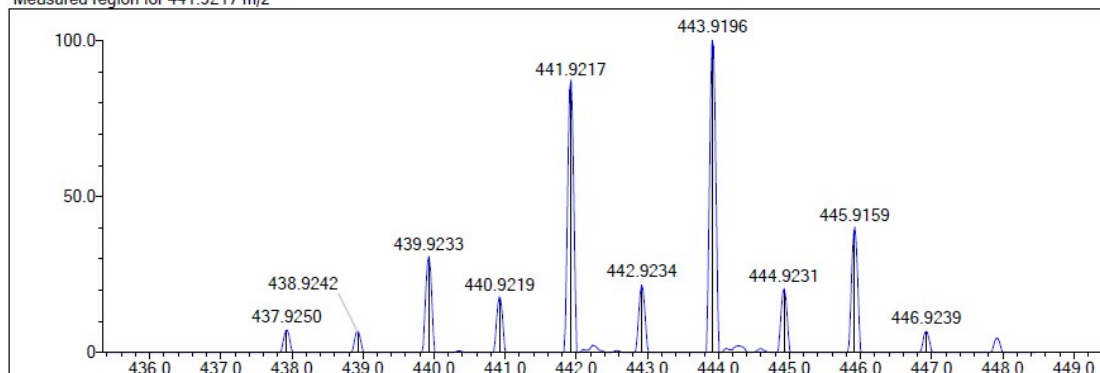

| Rank | Score | Formula (M) | Ion | Meas. m/z | Pred. m/z | Df. (mDa) | Df. (ppm) | Iso | DBE |
|------|-------|---------------------|--------------------|-----------|-----------|-----------|-----------|-------|------|
| 7 | 72.57 | C16 H13 N3 Cl Se Br | [M+H] ⁺ | 441.9217 | 441.9215 | 0.2 | 0.45 | 72.57 | 11.0 |

6f

Event#: 1 MS(E⁺) Ret. Time : 1.342 -> 1.342 Scan#: 269 -> 269

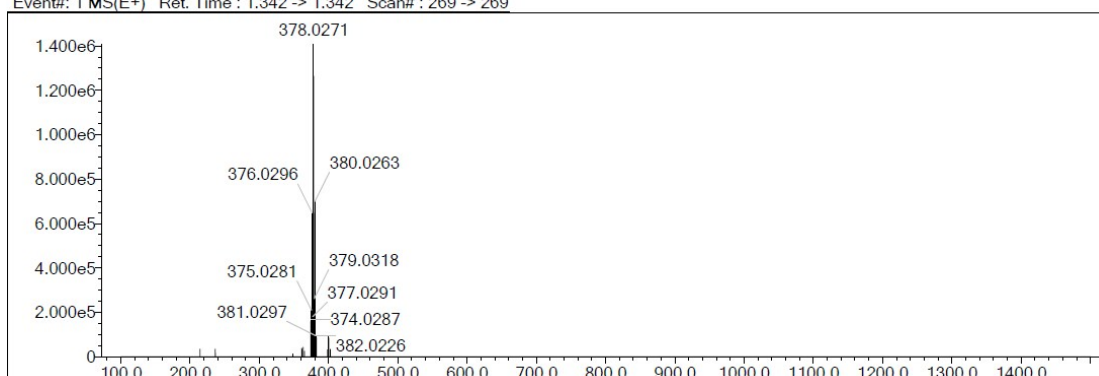

Measured region for 378.0271 m/z

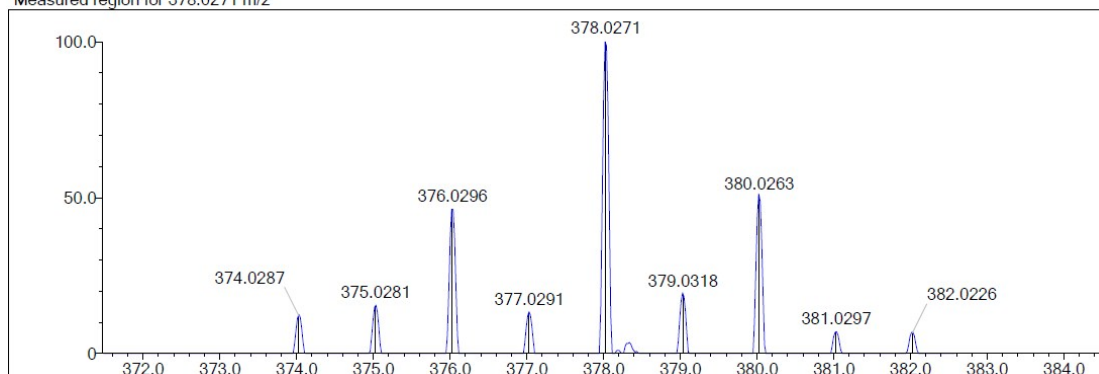

| Rank | Score | Formula (M) | Ion | Meas. m/z | Pred. m/z | Df. (mDa) | Df. (ppm) | Iso | DBE |
|------|-------|------------------|--------------------|-----------|-----------|-----------|-----------|-------|------|
| 1 | 94.09 | C17 H16 N3 Cl Se | [M+H] ⁺ | 378.0271 | 378.0269 | 0.2 | 0.53 | 94.09 | 11.0 |

6g

Event#: 1 MS(E+) Ret. Time : 1.507 -> 1.507 Scan#: 302 -> 302

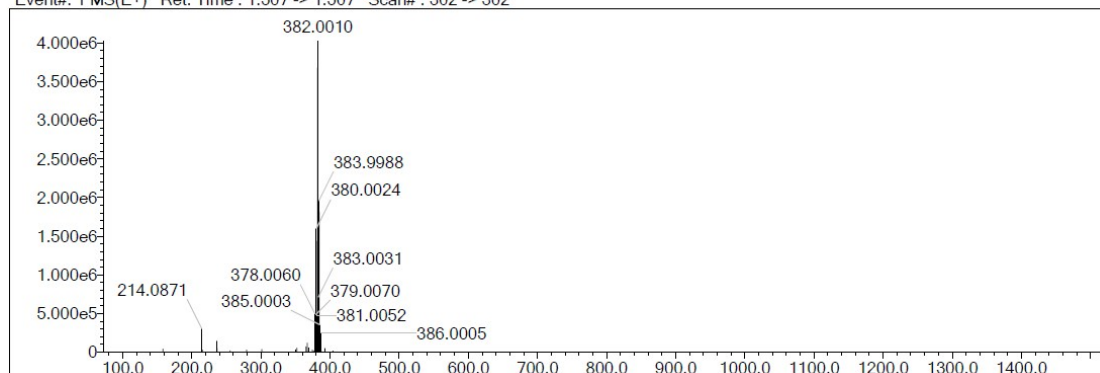

Measured region for 382.0010 m/z

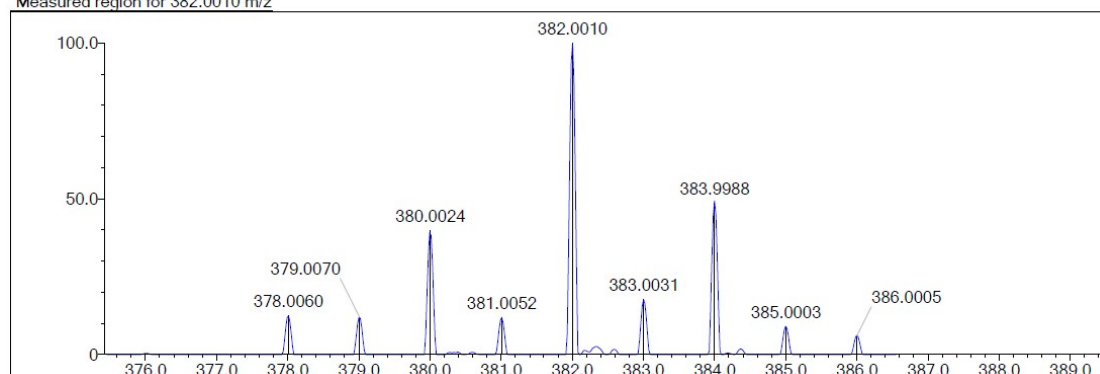

| Rank | Score | Formula (M) | Ion | Meas. m/z | Pred. m/z | Df. (mDa) | Df. (ppm) | Iso | DBE |
|------|-------|--------------------|--------------------|-----------|-----------|-----------|-----------|-------|------|
| 1 | 82.86 | C16 H13 N3 F Cl Se | [M+H] ⁺ | 382.0010 | 382.0018 | -0.8 | -2.09 | 85.18 | 11.0 |

6h

Event#: 1 MS(E+) Ret. Time : 1.302 -> 1.302 Scan#: 261 -> 261

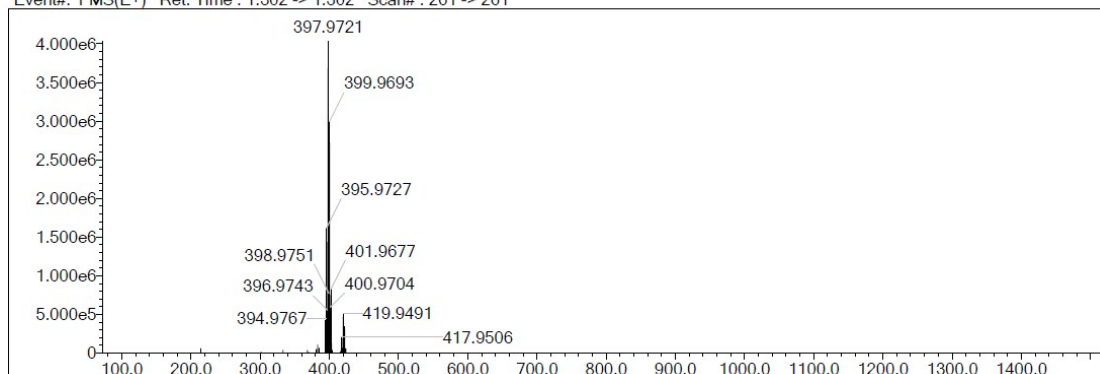

Measured region for 397.9721 m/z

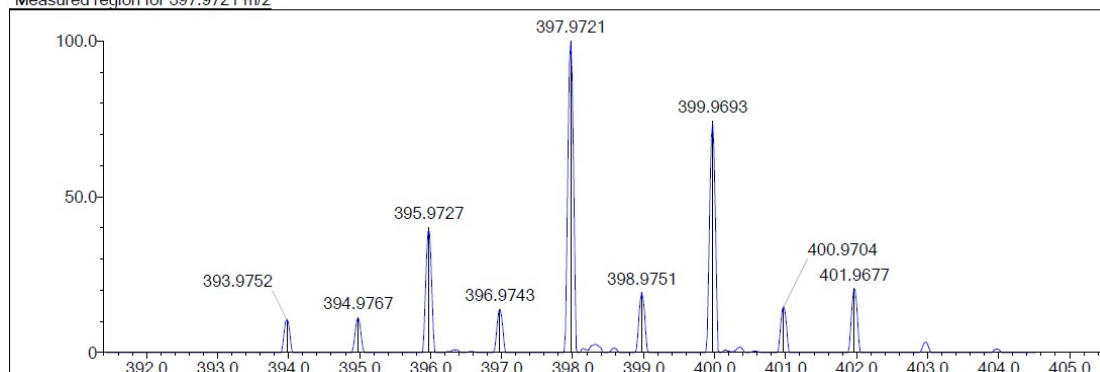

| Rank | Score | Formula (M) | Ion | Meas. m/z | Pred. m/z | Df. (mDa) | Df. (ppm) | Iso | DBE |
|------|-------|-------------------|--------------------|-----------|-----------|-----------|-----------|-------|------|
| 1 | 86.33 | C16 H13 N3 Cl2 Se | [M+H] ⁺ | 397.9721 | 397.9720 | 0.1 | 0.25 | 86.33 | 11.0 |

6i

Event#: 1 MS(E⁺) Ret. Time : 1.332 -> 1.332 Scan#: 267 -> 267

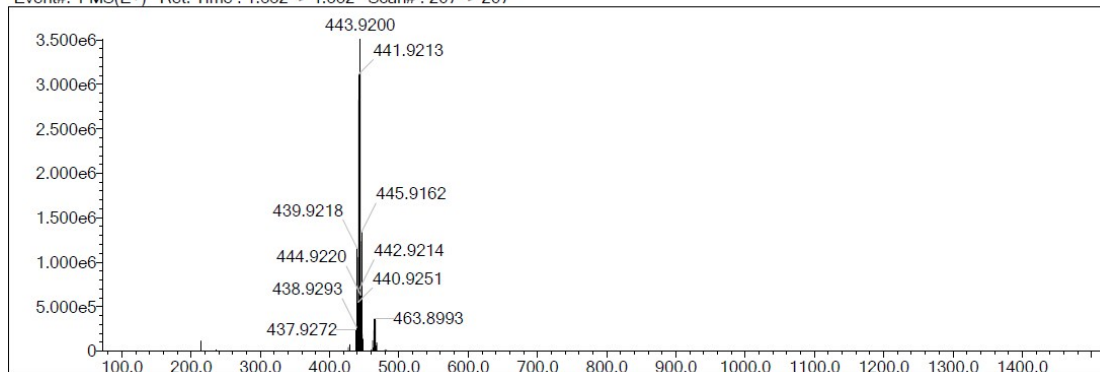

Measured region for 441.9213 m/z

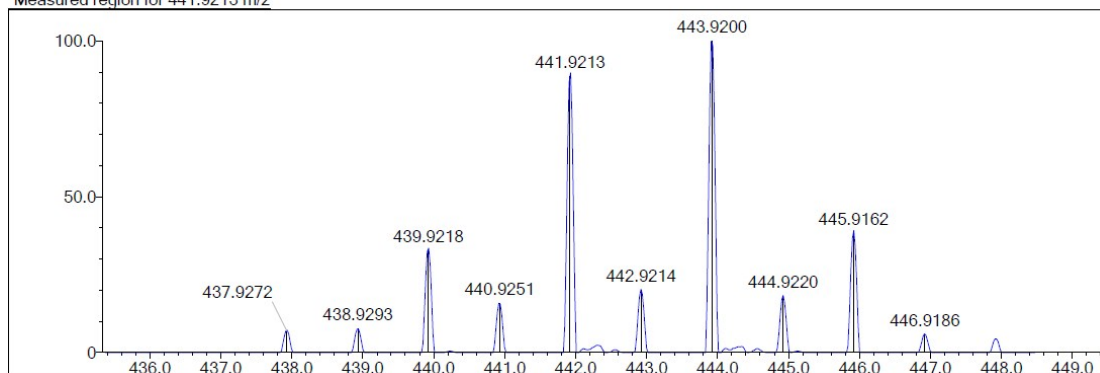

| Rank | Score | Formula (M) | Ion | Meas. m/z | Pred. m/z | Df. (mDa) | Df. (ppm) | Iso | DBE |
|------|-------|---------------------|--------------------|-----------|-----------|-----------|-----------|-------|------|
| 7 | 76.77 | C16 H13 N3 Cl Se Br | [M+H] ⁺ | 441.9213 | 441.9215 | -0.2 | -0.45 | 76.77 | 11.0 |

7a

Event#: 1 MS(E⁺) Ret. Time : 1.617 -> 1.617 Scan#: 324 -> 324

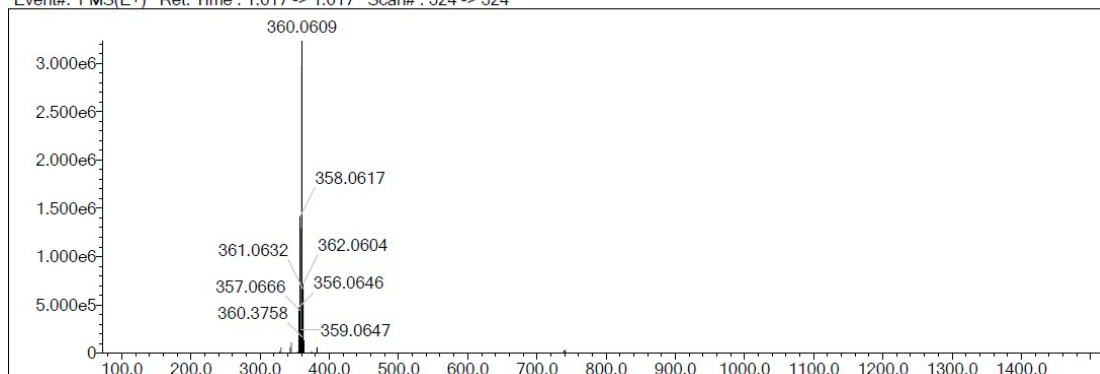

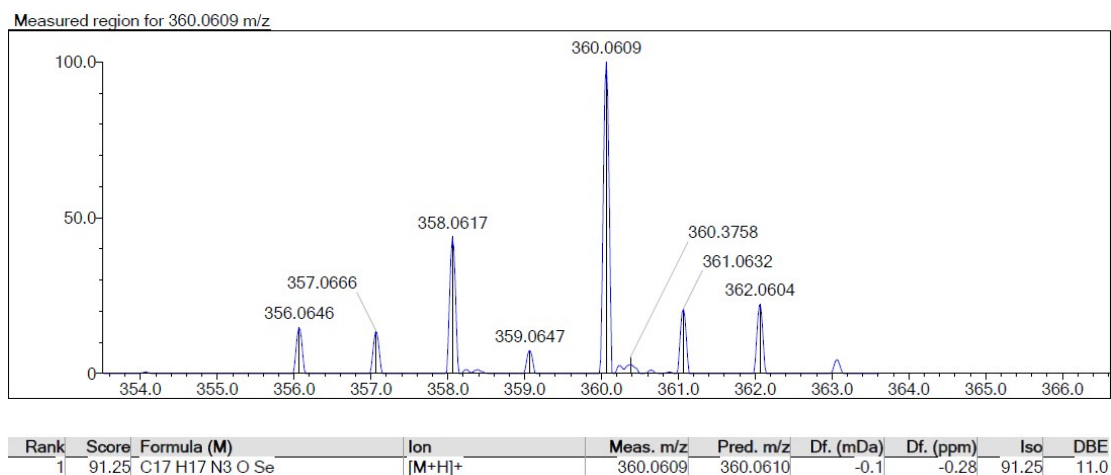

10

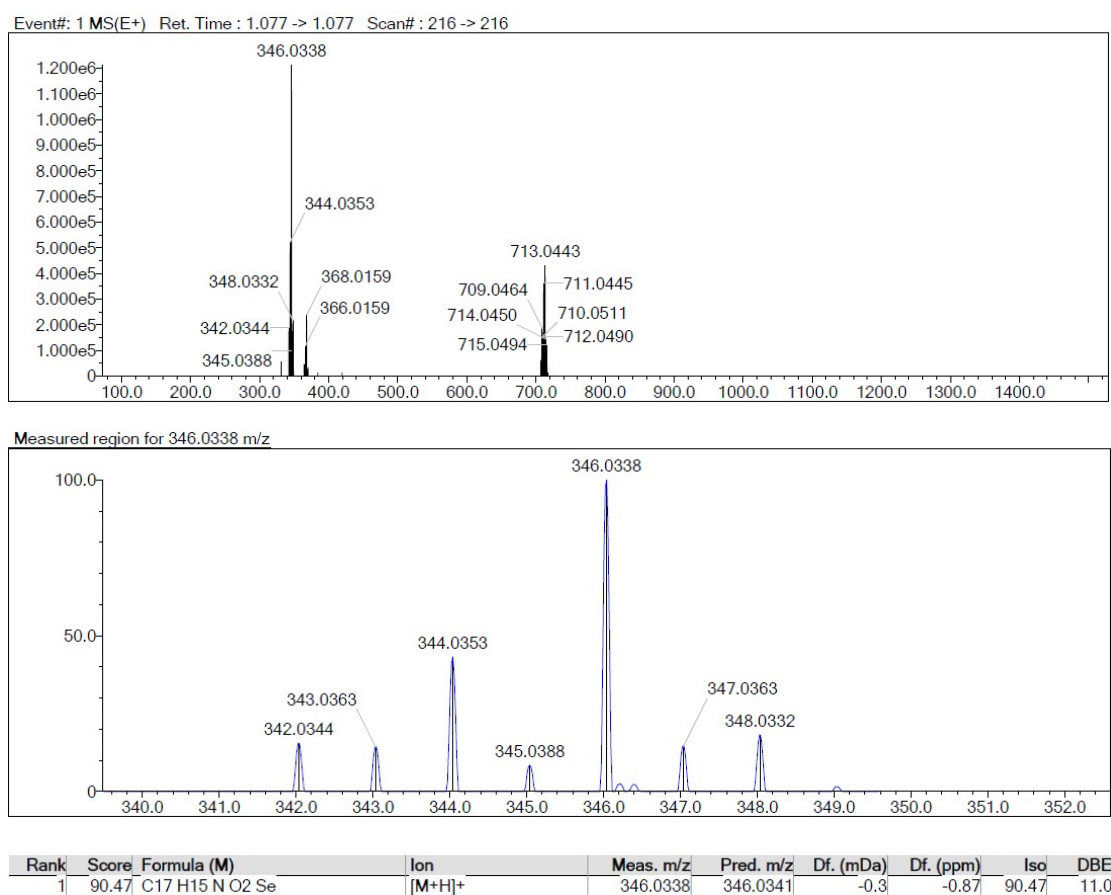

SI5. LR-MS of target compounds

MS Spectrum

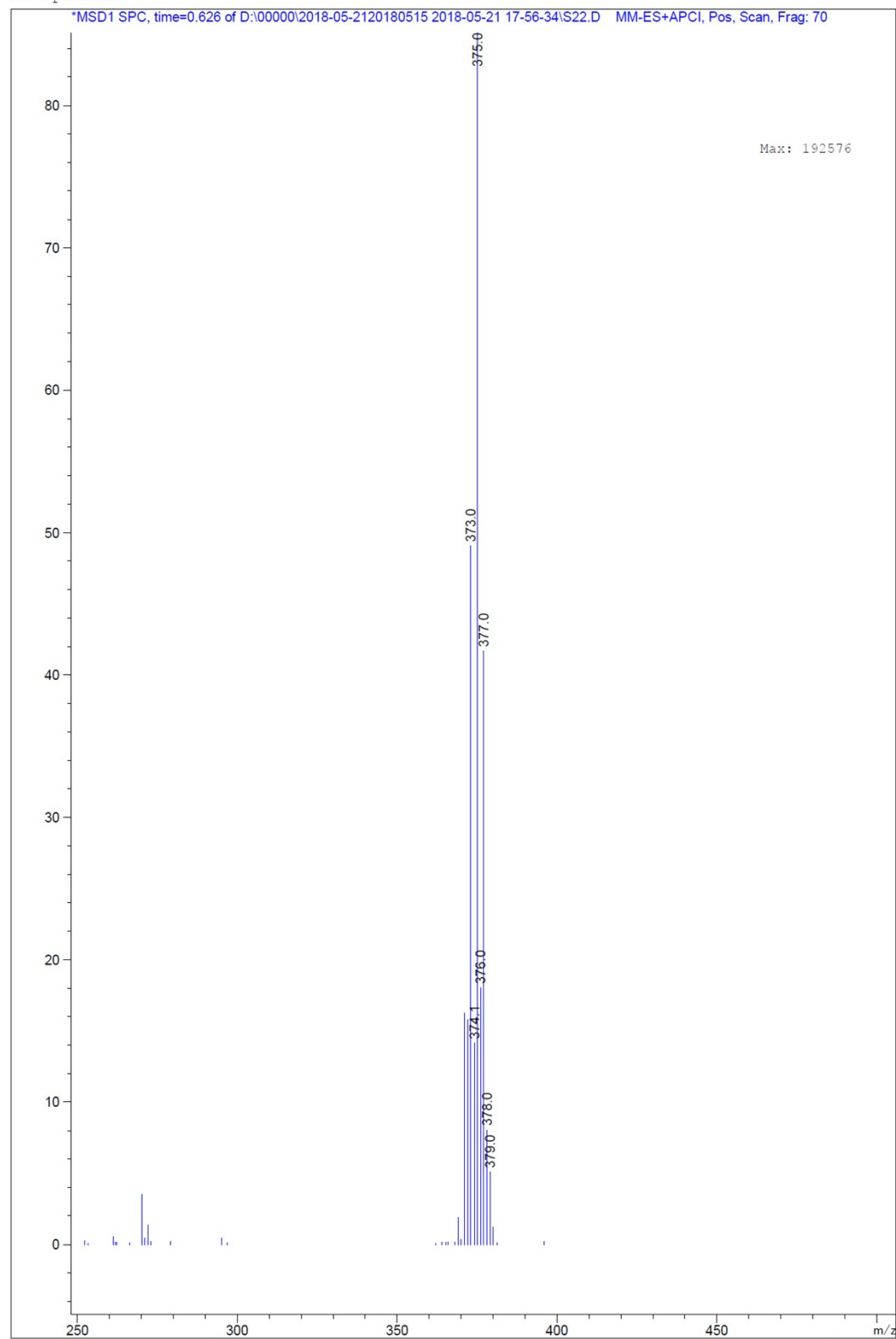

MS of compound 5a

MS Spectrum

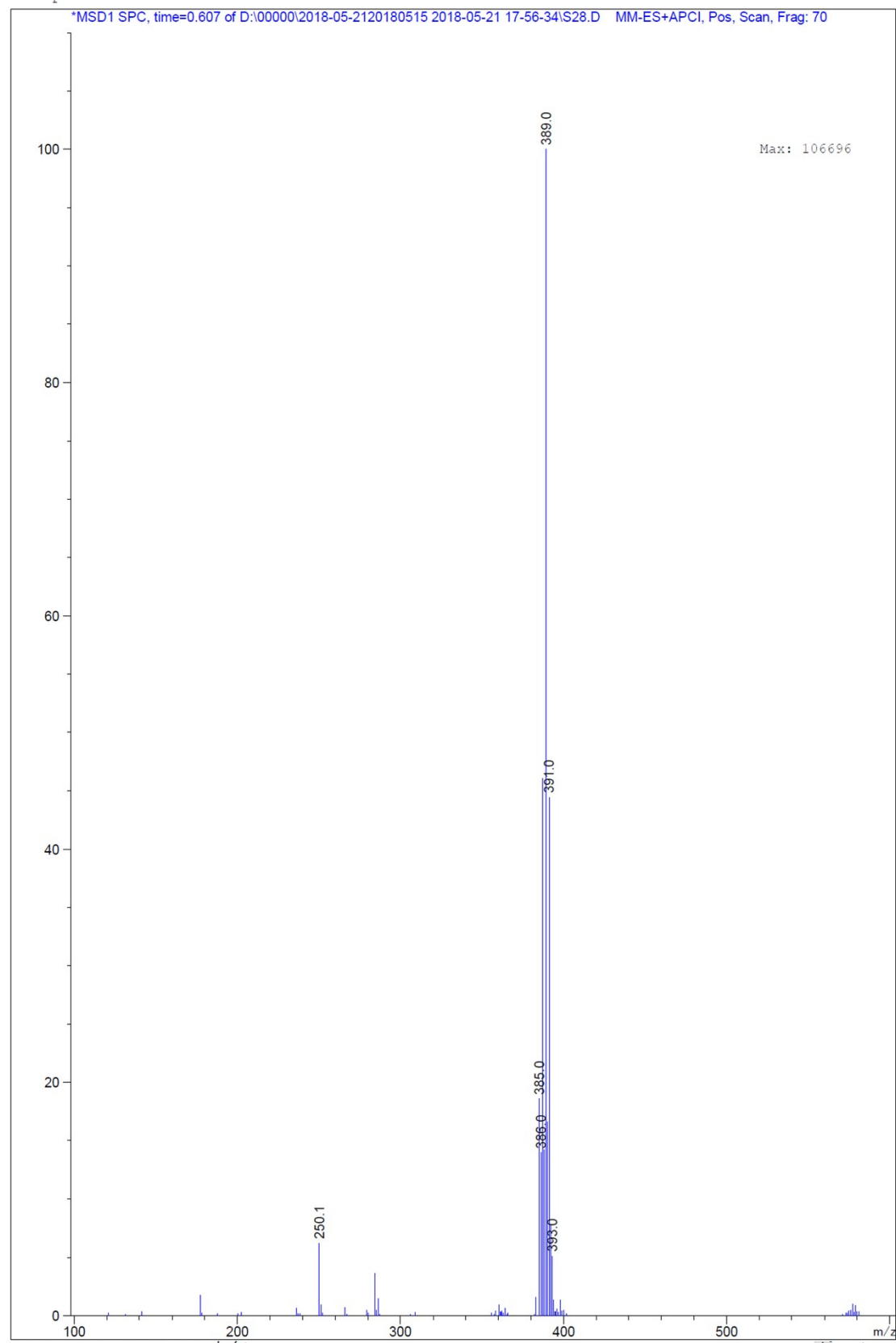

MS of compound **5b**

MS Spectrum

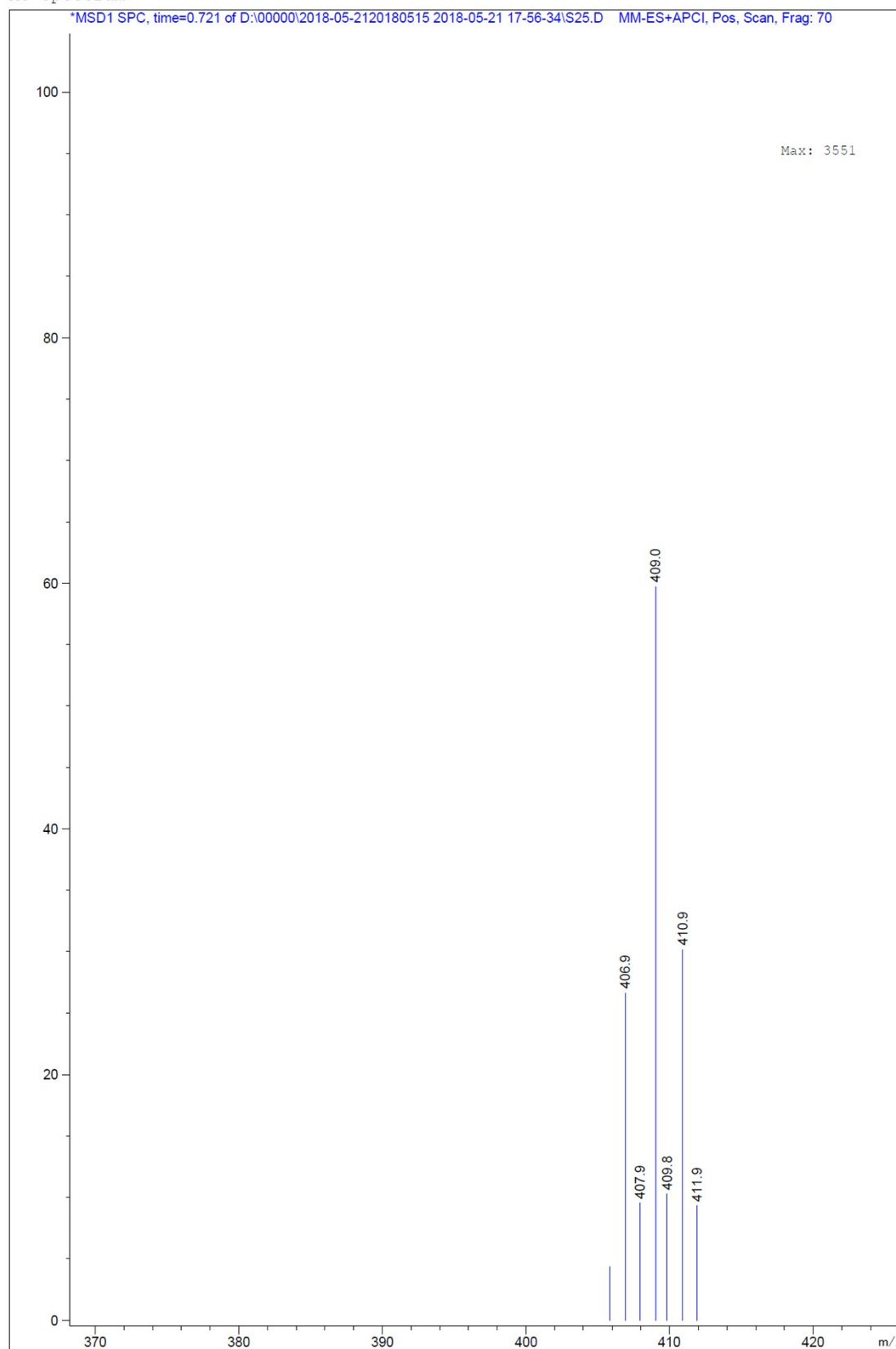

MS of compound **5d**

MS Spectrum

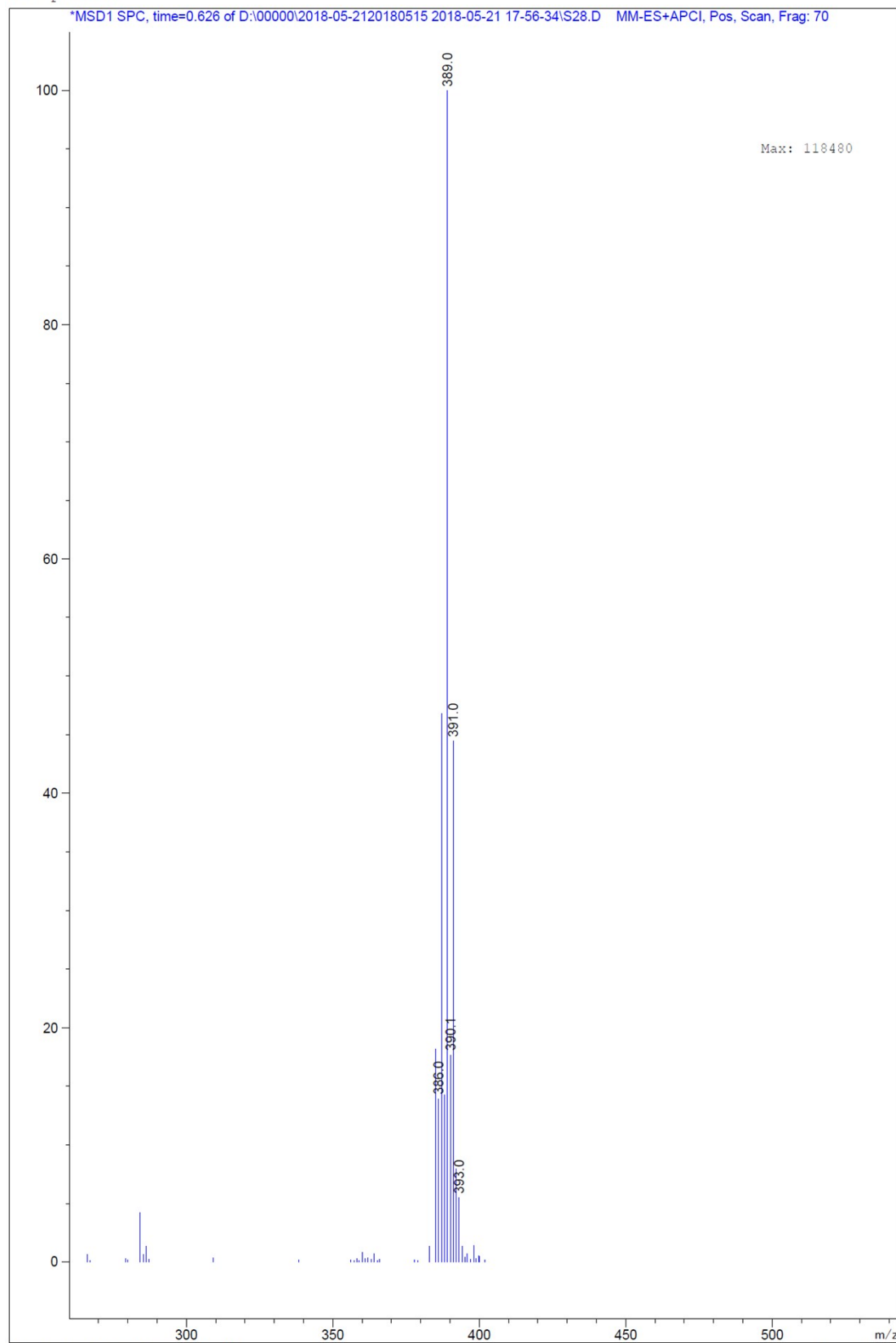

MS of compound **5f**

MS Spectrum

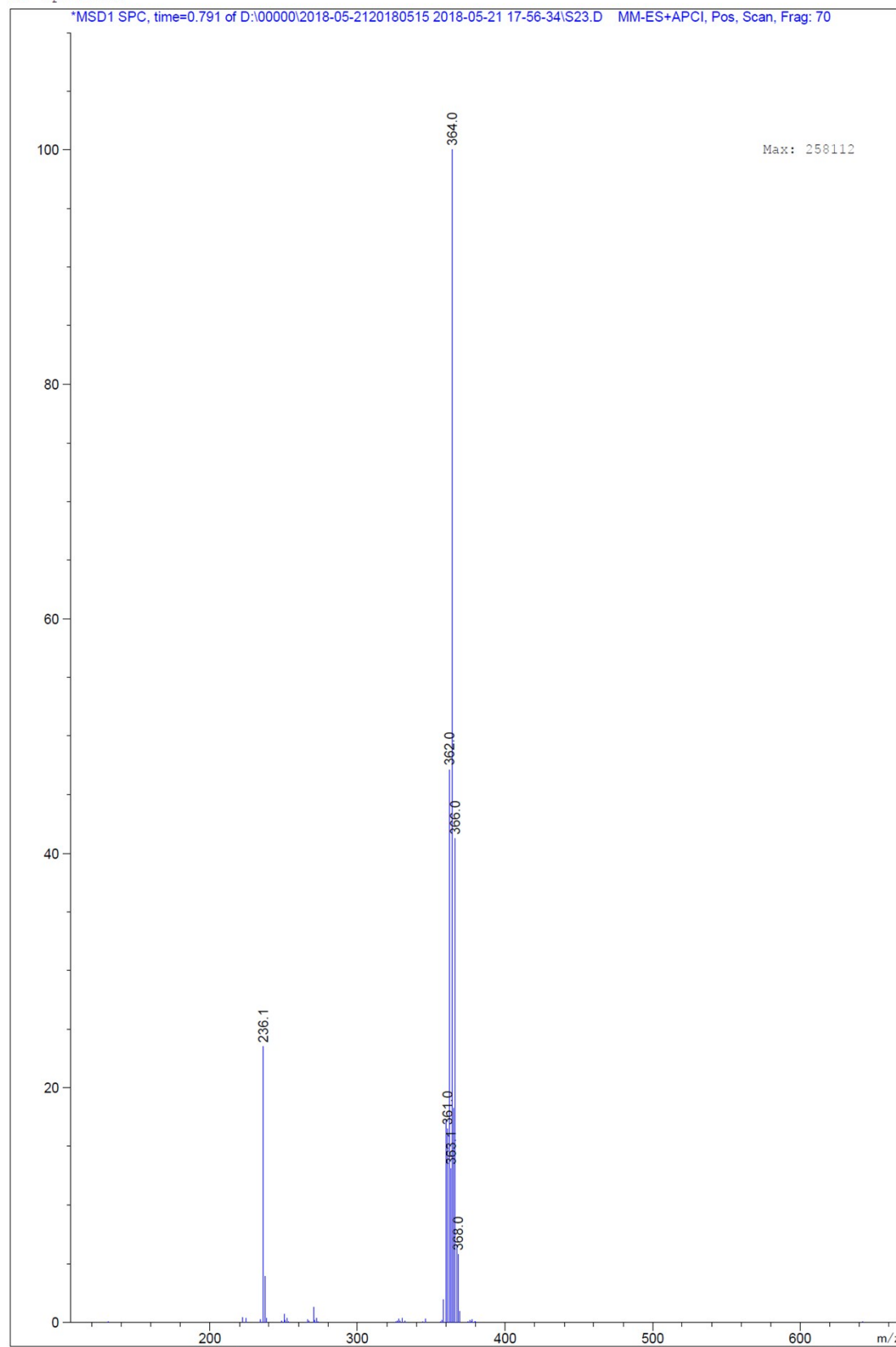

MS of compound 6a

MS Spectrum

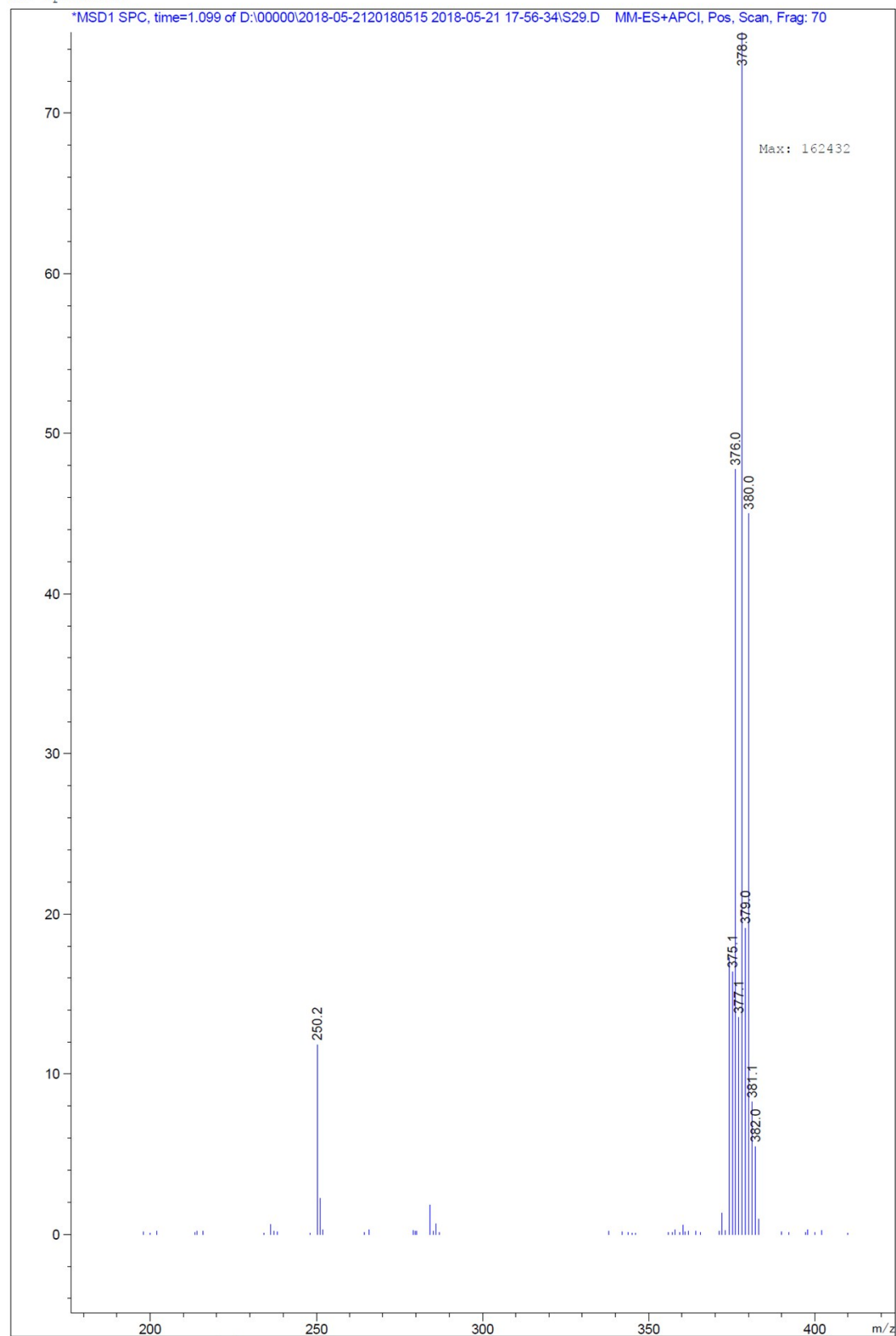

MS of compound **6b**

MS Spectrum

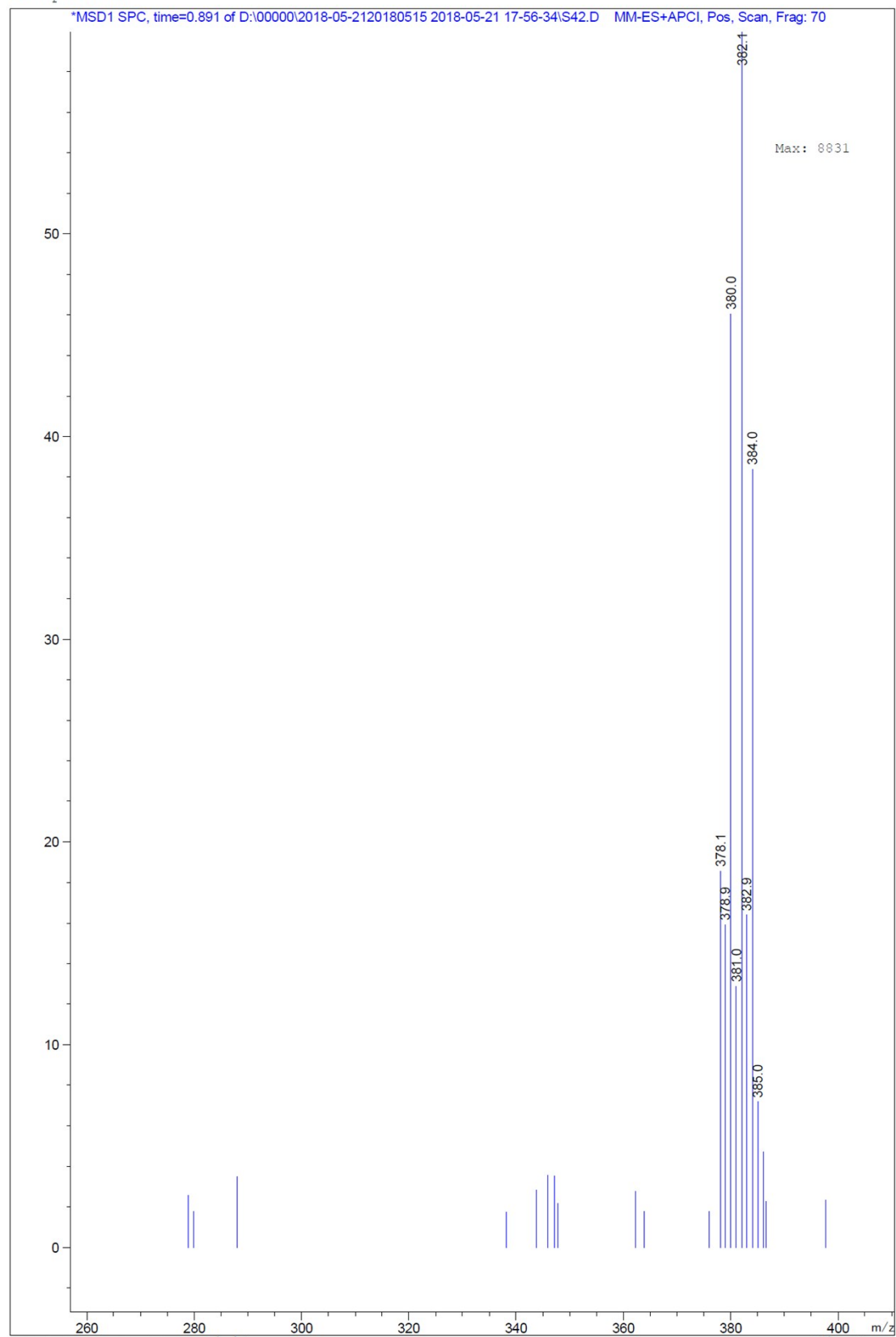

MS Spectrum

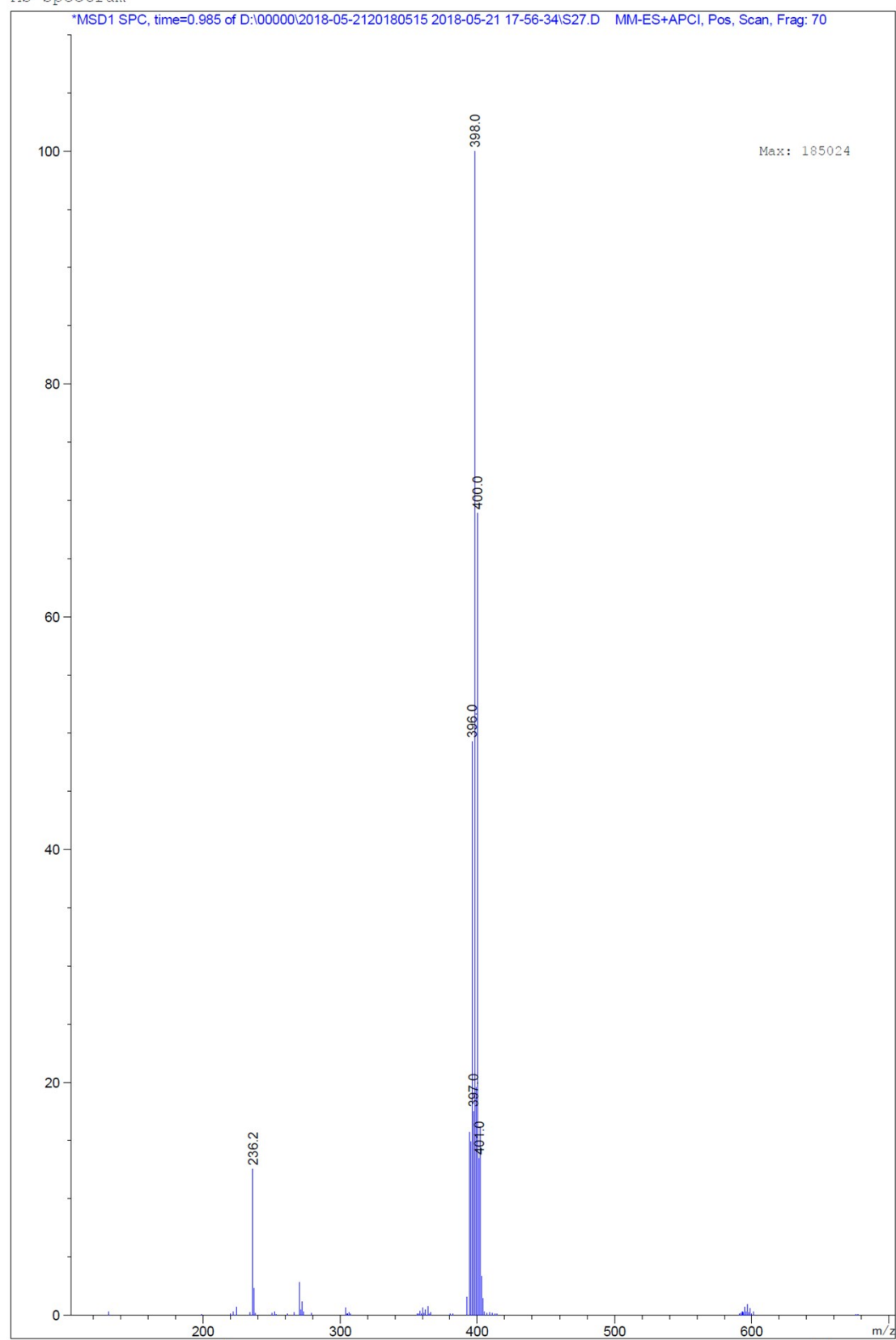

MS of compound **6d**

MS Spectrum

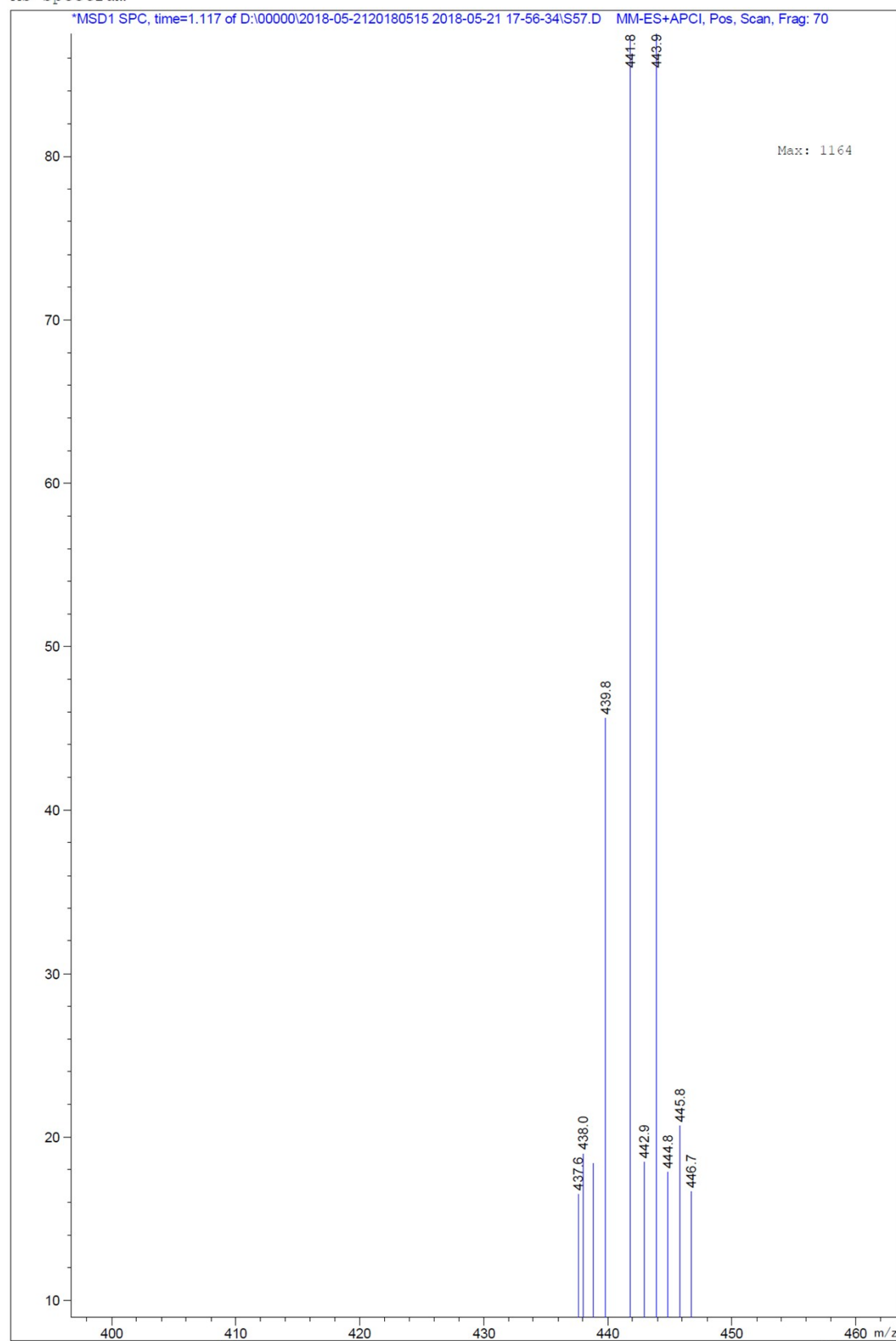

MS of compound 6e

MS Spectrum

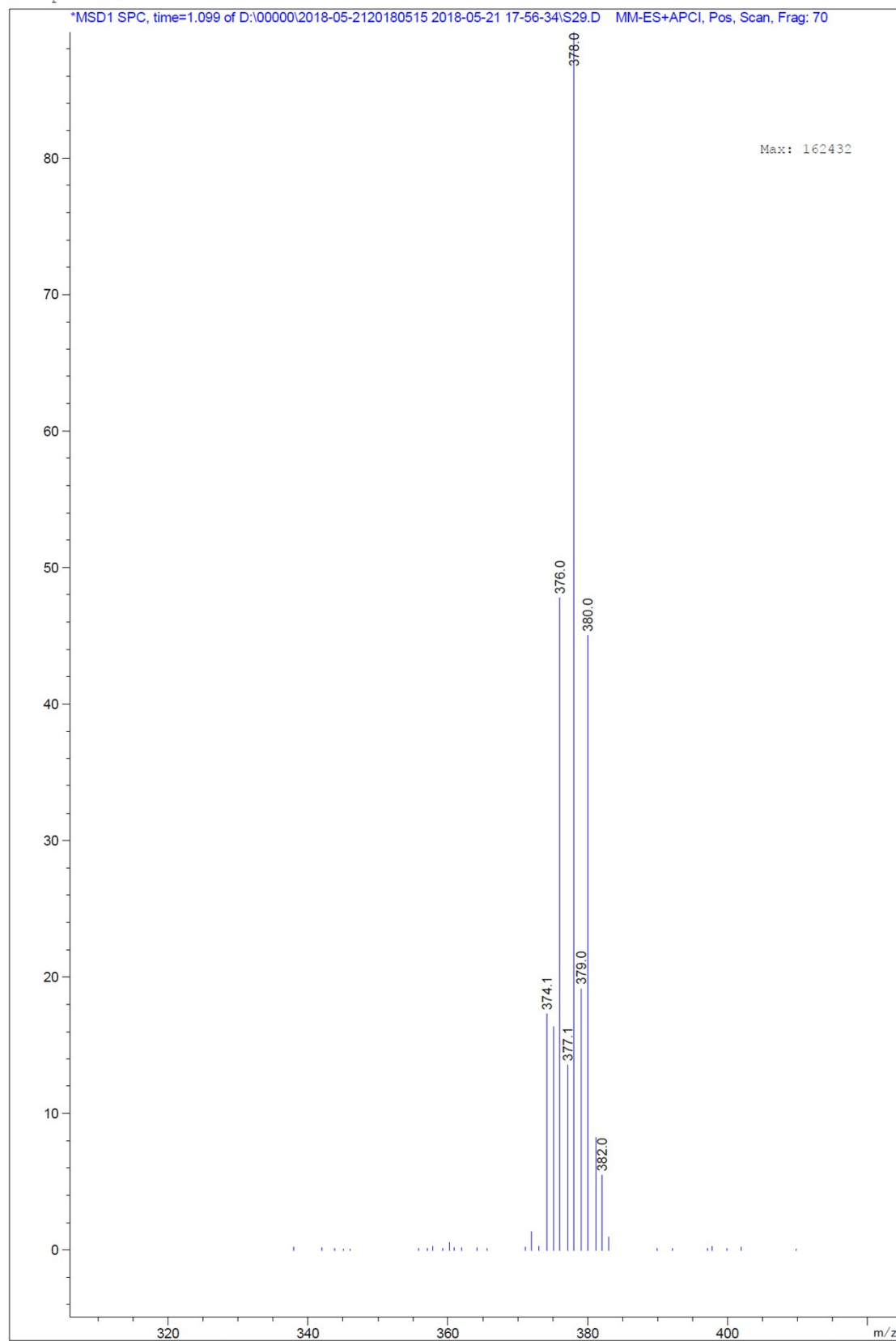

MS of compound **6f**

MS Spectrum

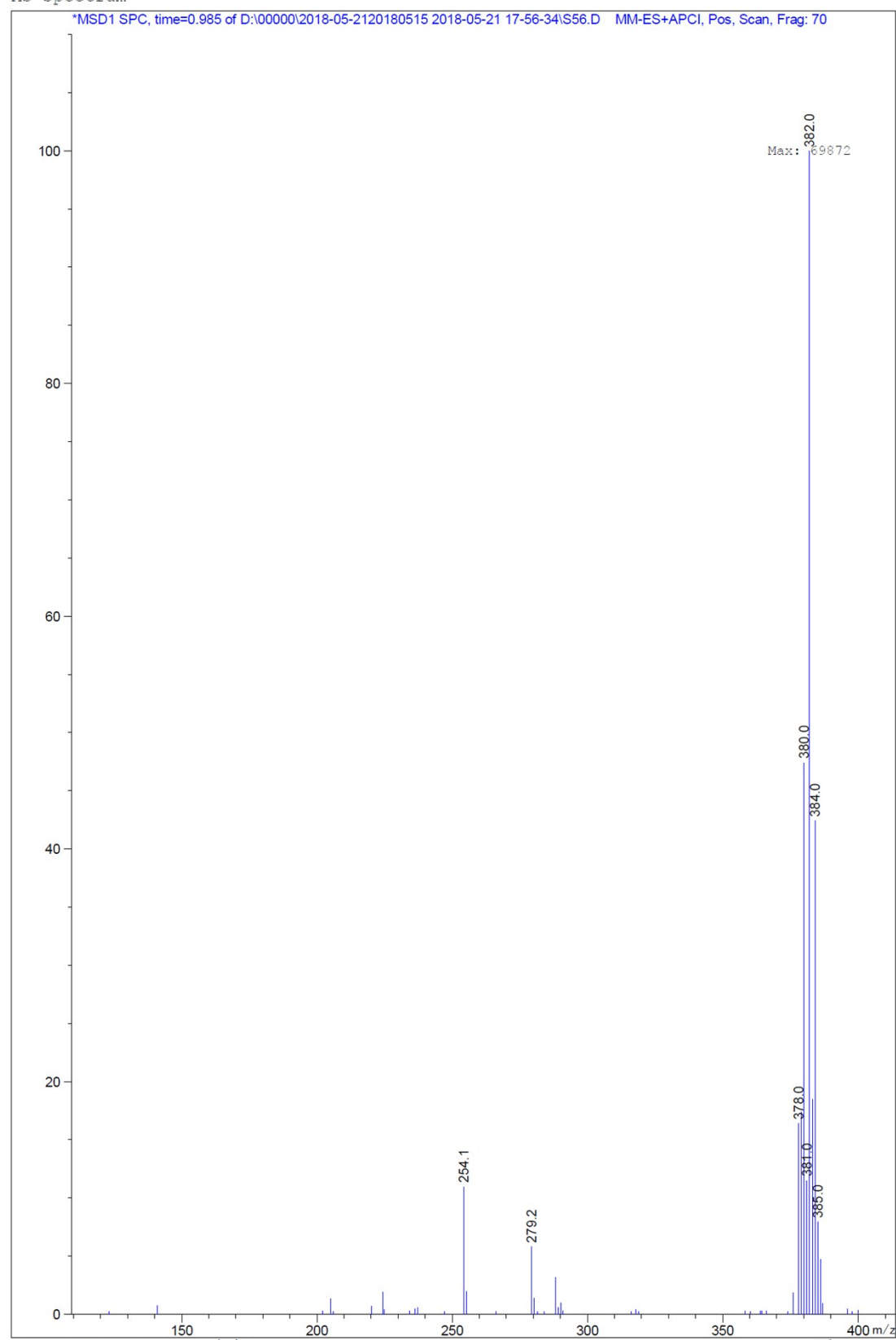

MS of compound **6g**

MS Spectrum

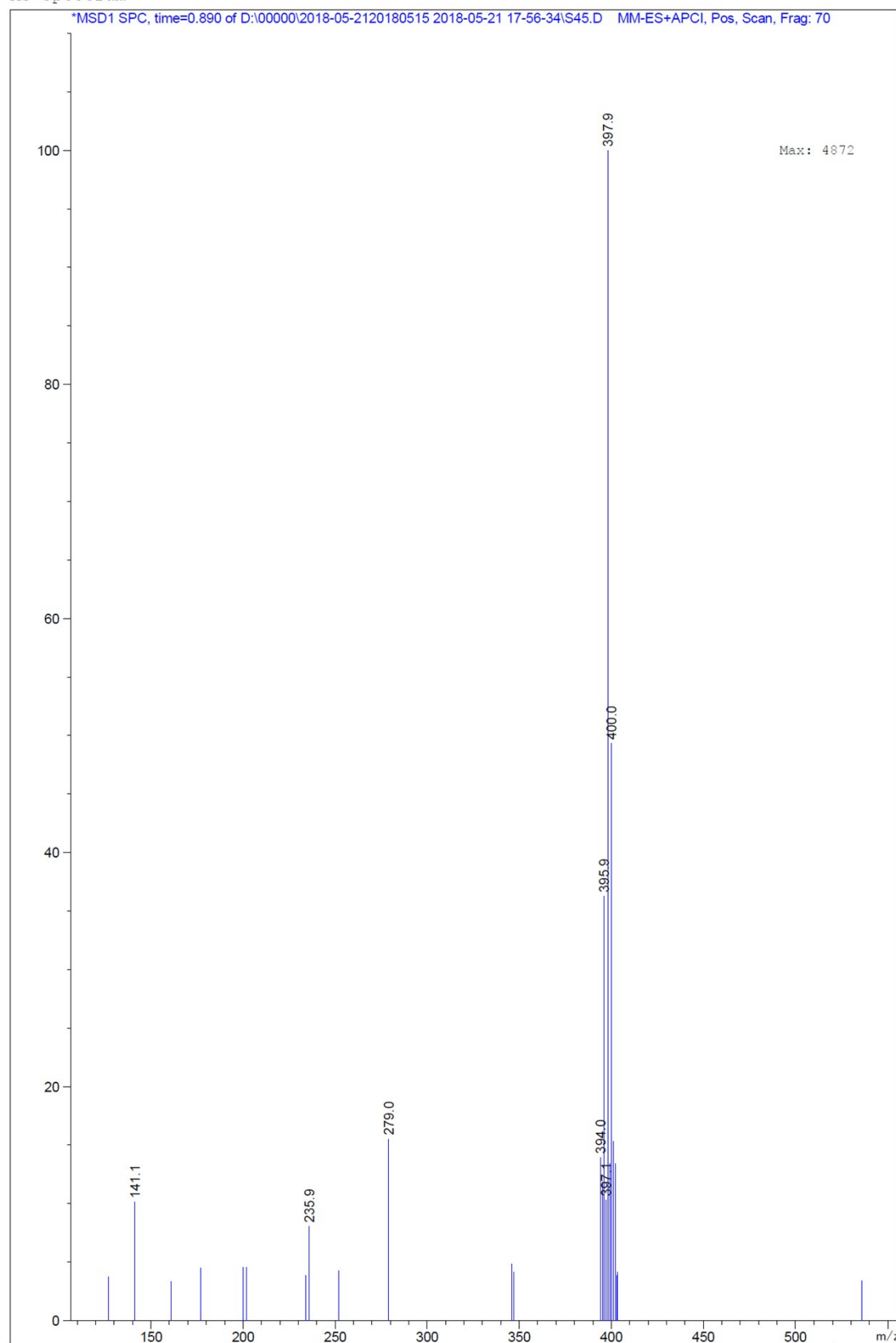

MS of compound 6h

MS Spectrum

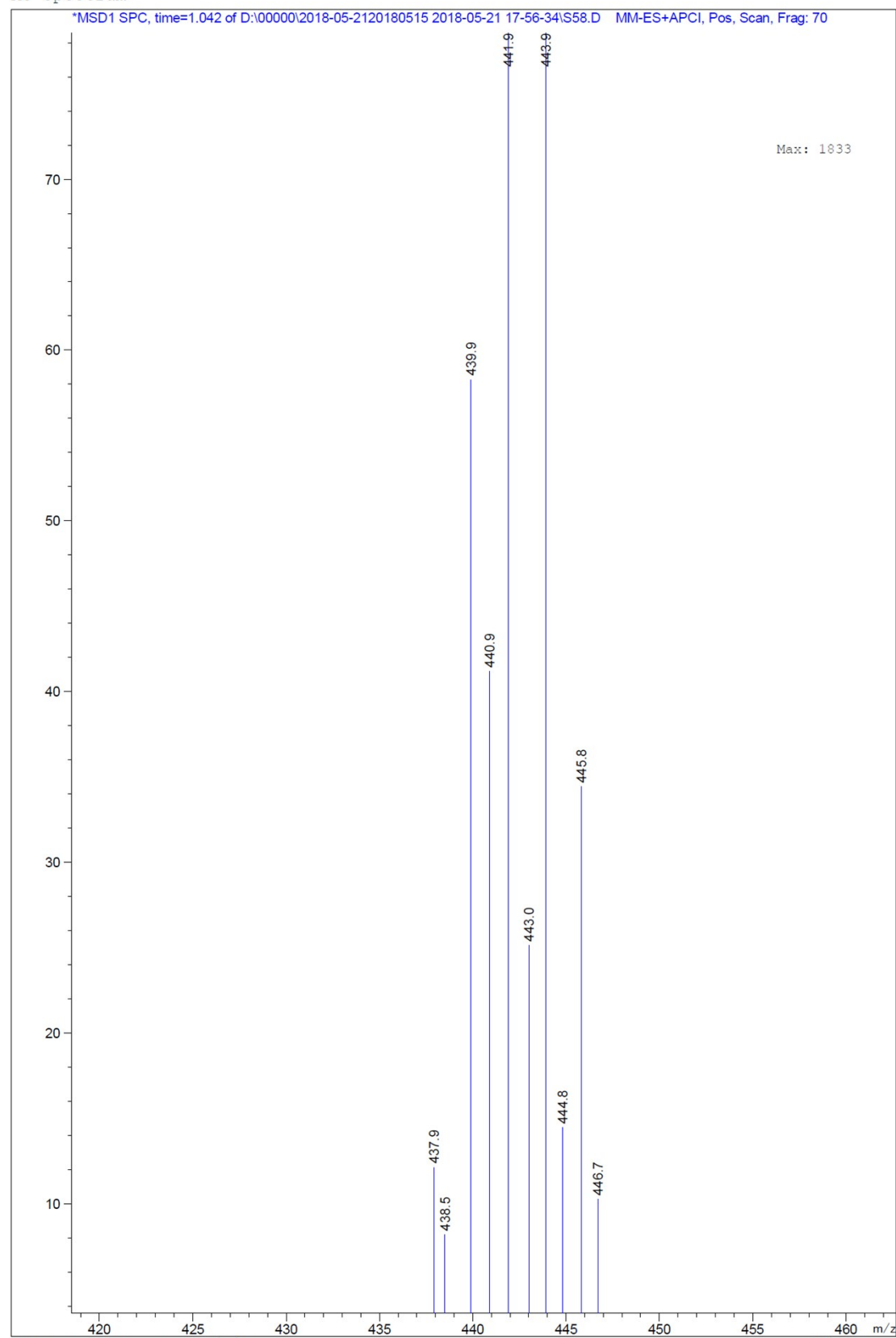

MS of compound 6i

MS Spectrum

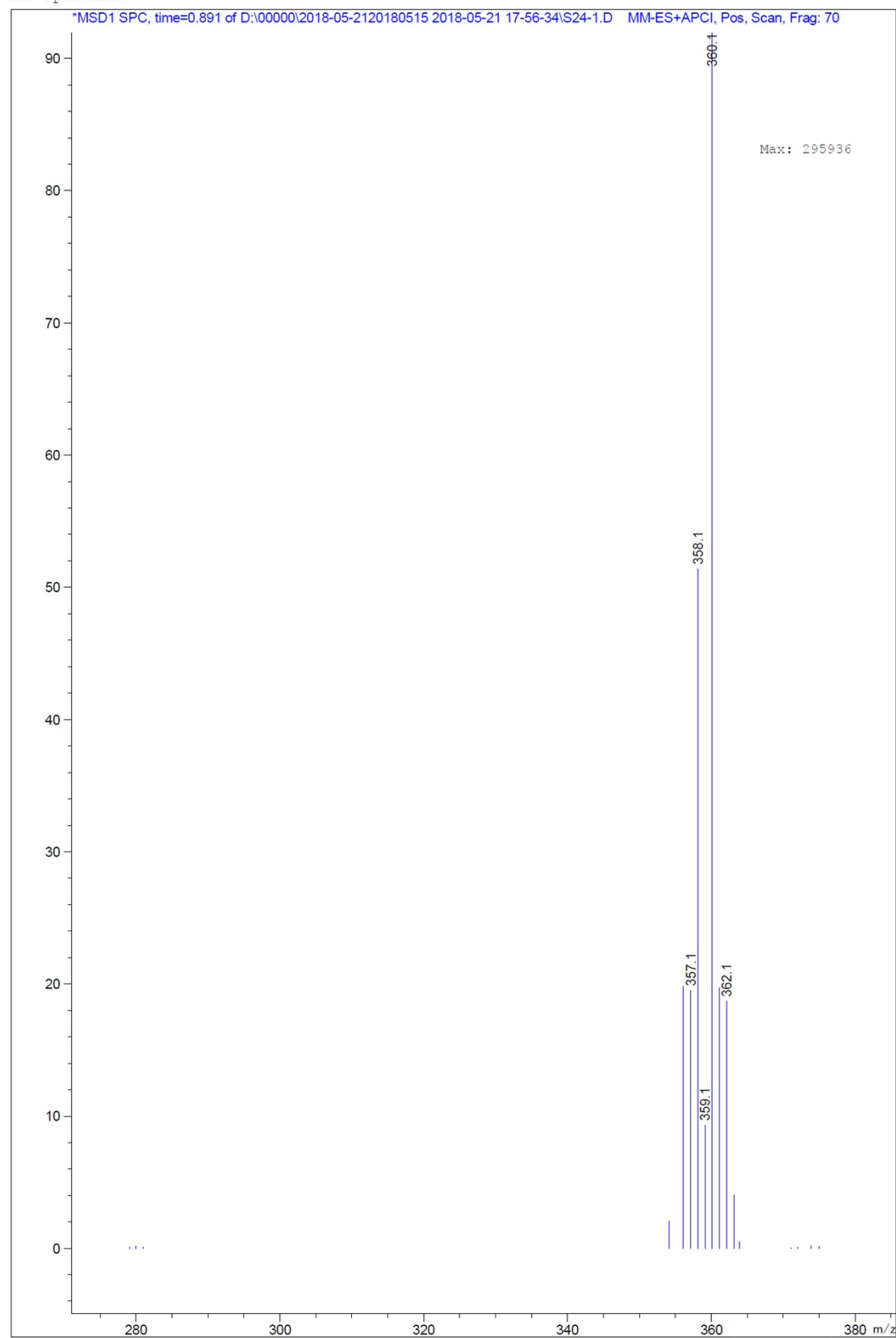

MS of compound **7a**

MS Spectrum

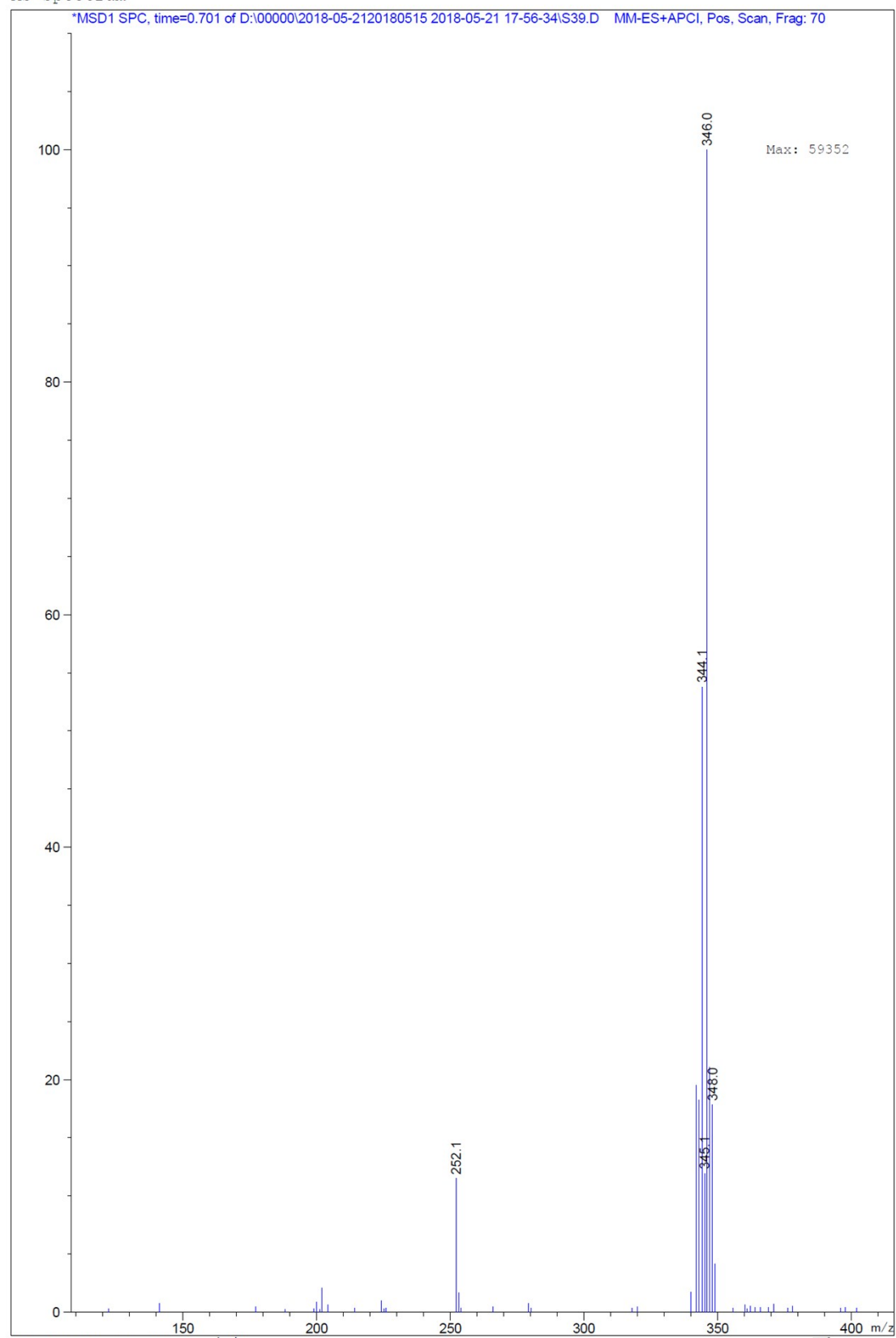

MS of compound 10

