

Supporting Information:

Energy Transfer Chemiluminescence for Ratiometric pH imaging

Weiwei An,^a Ralph P. Mason^b and Alexander R. Lippert^{*c,d}

^a Department of Chemistry, Southern Methodist University, Dallas, TX 75275-0314, E-mail: alippert@smu.edu

^b Prognostic Imaging Research Laboratory (PIRL), Pre-clinical Imaging Section, Department of Radiology, UT Southwestern Medical Center, Dallas, TX 75390-9058

^c Center for Drug Discovery, Design, and Delivery (CD4), Southern Methodist University, Dallas, TX 75275-0314

^d Center for Global Health Impact (CGHI), Southern Methodist University, Dallas, TX 75275-0314

¹H and ¹³C NMR Spectra

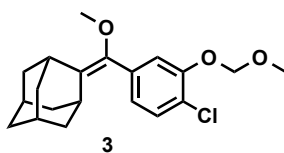

Current Data Parameters
 NAME aww-mom ether-pure
 EXPNO 1
 PROCNO 1
 F2 - Acquisition Parameters
 Date_ 20160908
 Time_ 11.47
 INSTRUM spect
 PROBHD 5 mm BBO BB-1H
 PULPROG zg30
 TD 65536
 SOLVENT CDCl3
 NS 8
 DS 2
 SWH 5597.015 Hz
 FIDRES 0.085404 Hz
 AQ 5.8545494 sec
 RG 30.62
 DW 89.333 usec
 DE 0 K
 TE 6.50 usec
 D1 1.00000000 sec
 TDO 1
 ===== CHANNEL f1 =====
 SF01 400.1320010 MHz
 NUC1 1H
 P1 11.25 usec
 PLW1 10.0000000 W
 F2 - Processing Parameters
 SI 65536
 SF 400.1300000 MHz
 WDW EM
 SSB 0
 LB 0.30 Hz
 GB 0
 PC 1.00

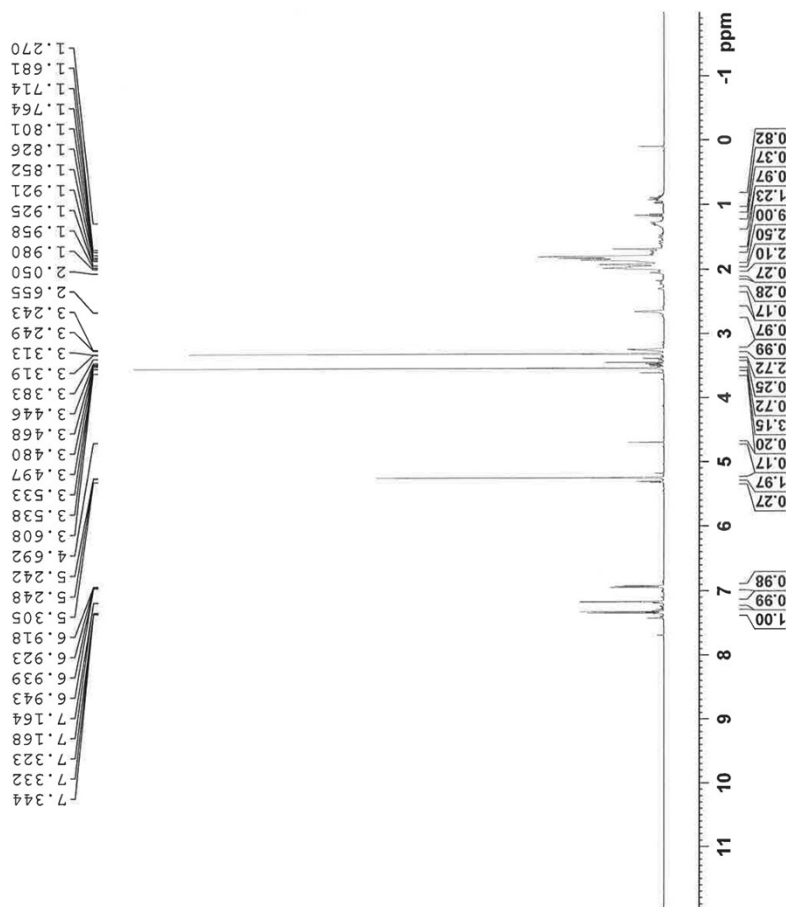

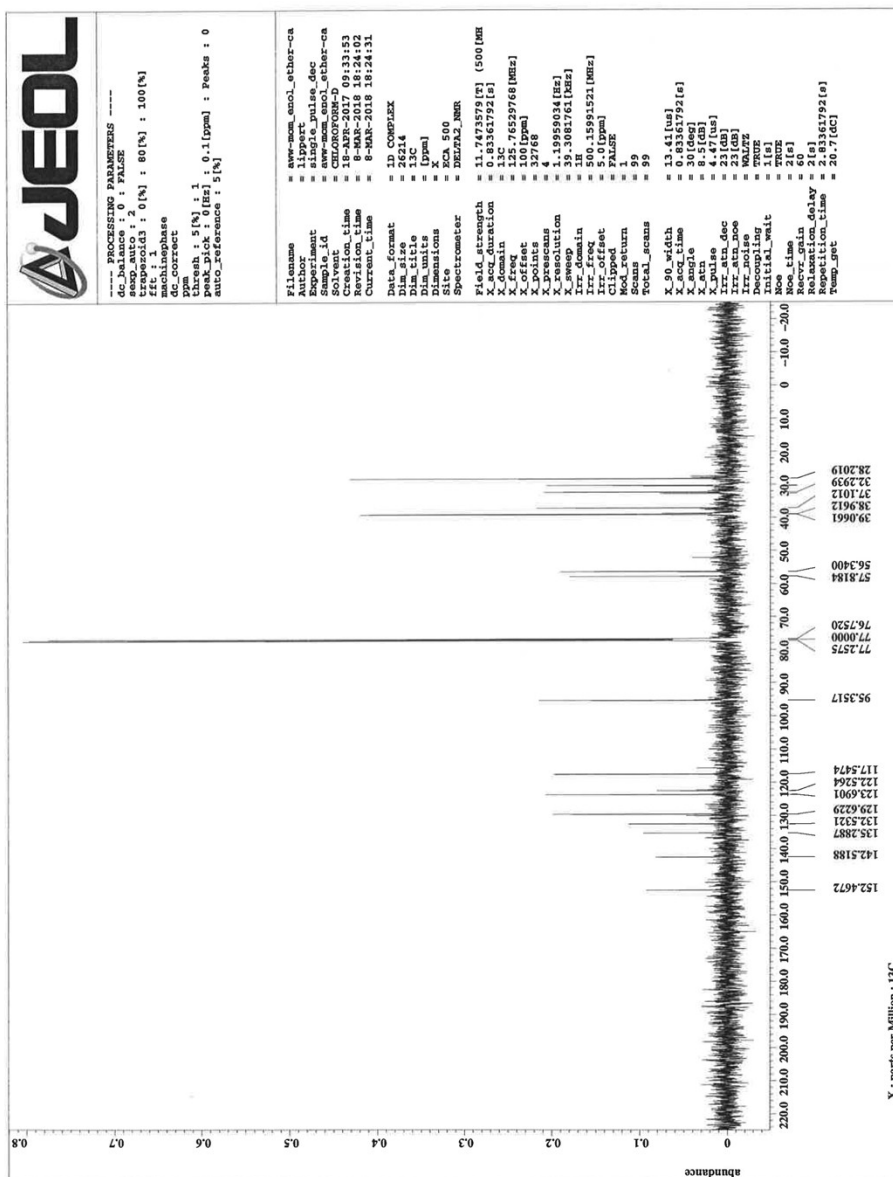
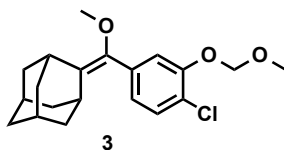

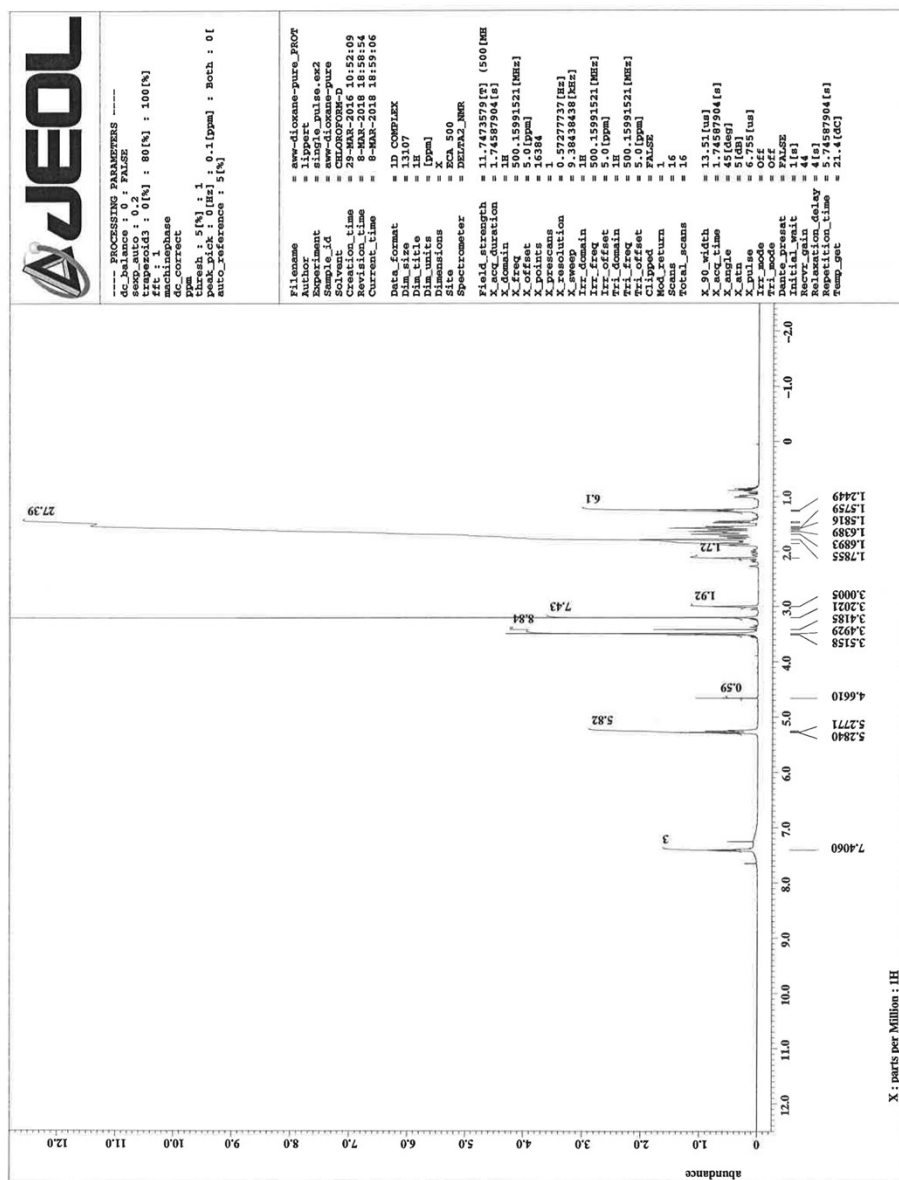
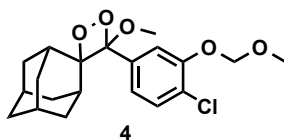

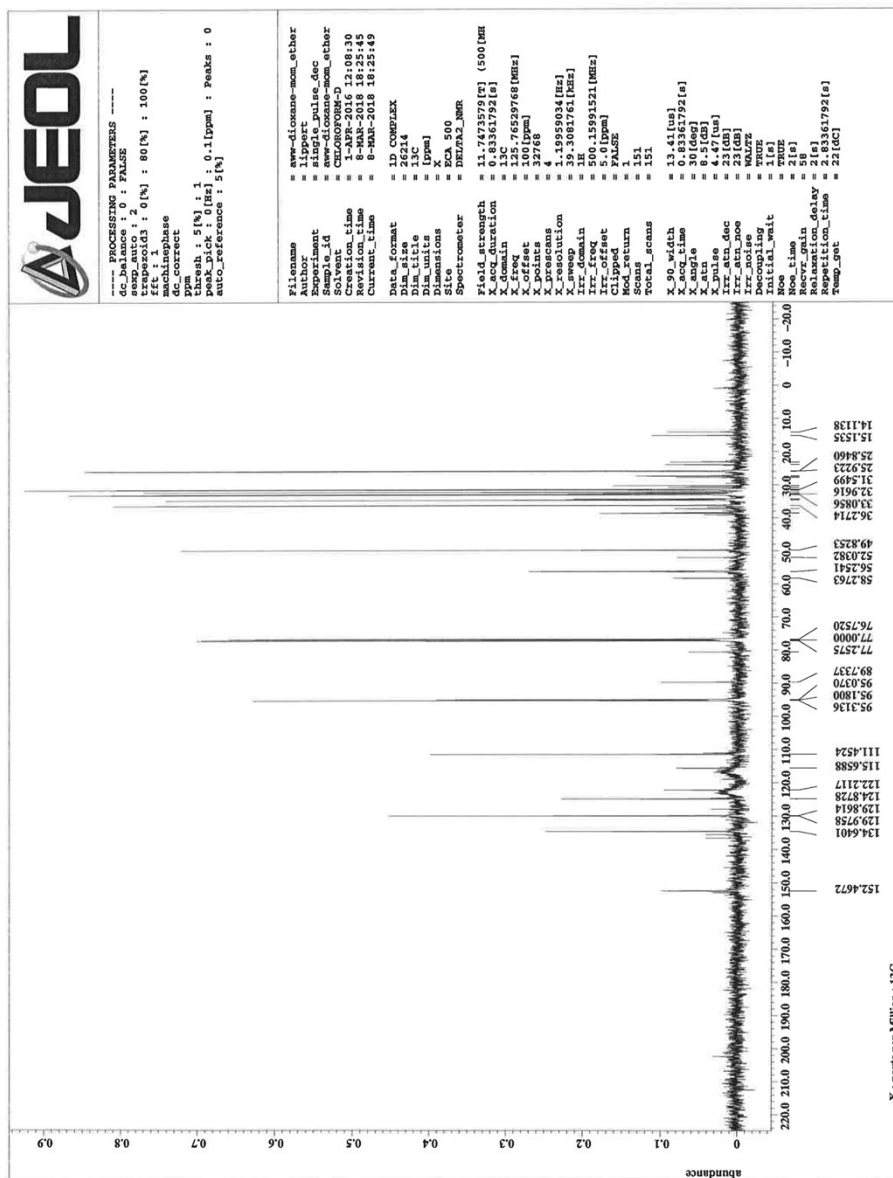
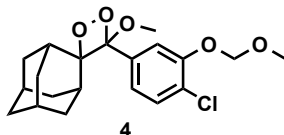

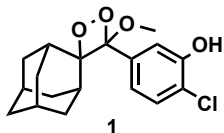

Current Data Parameters
 Name aww-phenol-ac-probe
 EXPNO 1
 PROCNO 1

F2 - Acquisition Parameters
 Date_ 20160405
 Time 17.53

INSTRUM spect
 PROBD 5 mm BBO BB-1H
 PULPROG zgpg30
 TD 65536
 SOLVENT CDCl3
 NS 8
 DS 2
 SWH 5597.015 Hz
 FIDRES 0.085404 Hz
 AQ 5.8545494 sec
 RG 327.6
 DW 89.333 usec
 DE 6.50 usec
 TE 0 K
 D1 1.00000000 sec
 D11 1
 TD0

===== CHANNEL f1 =====
 SFO1 400.1320000 MHz
 NUC1 1H
 P1 11.25 usec
 PLW1 10.00000000 W

F2 - Processing parameters
 SI 65536
 SF 400.1300000 MHz
 DM EX
 SSB 0
 LB 0.30 Hz
 GB 0
 PC 1.00

