

Supporting Information

Catalytic Asymmetric Tamura Cycloaddition of Homophthalic Anhydrides with 2-Arylidene-1,3-diones

Han Xu, Feng Sha, Qiong Li, Xin-Yan Wu*

*Key Laboratory for Advanced Materials and Institute of Fine Chemicals, School of
Chemistry & Molecular Engineering, East China University of Science and
Technology, Shanghai 200237, P. R. China*

xinyanwu@ecust.edu.cn

Table of Contents

1. Copies of NMR Spectra of the Products.....	S2
2. Copies of HPLC Spectra of the Products.....	S24
3. X-ray Analysis of Product 3e.....	S47

1. Copies of NMR Spectra of the Products

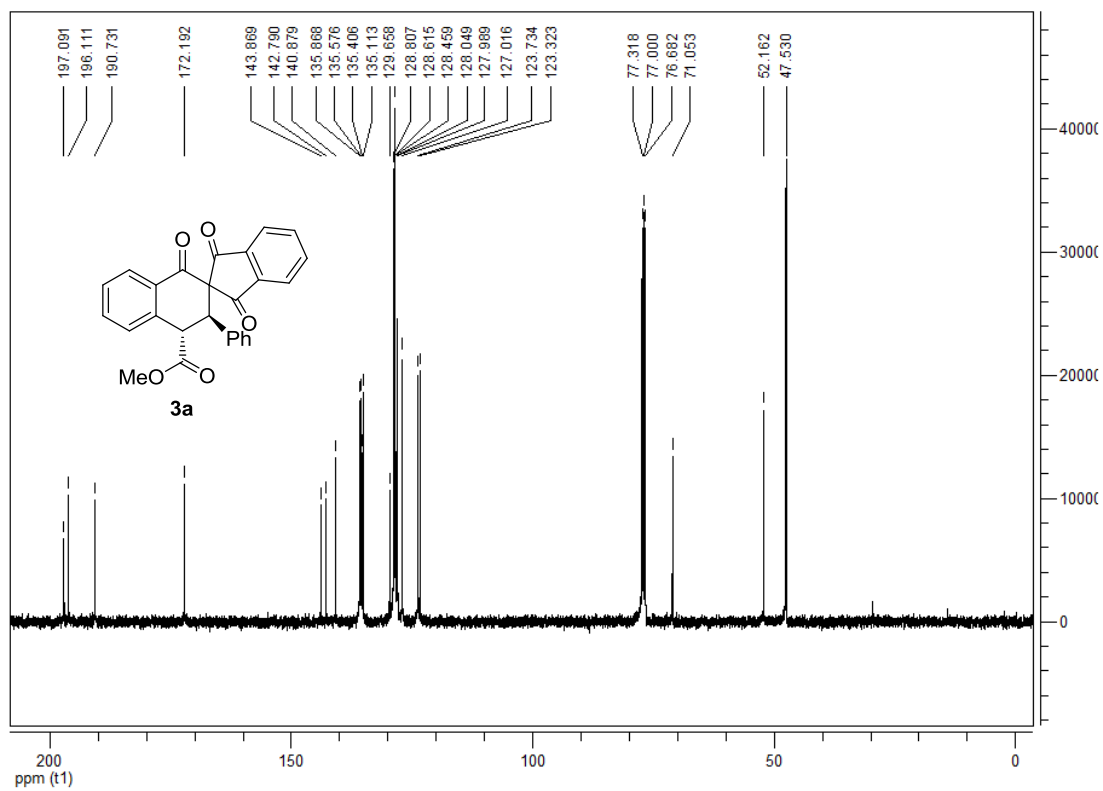
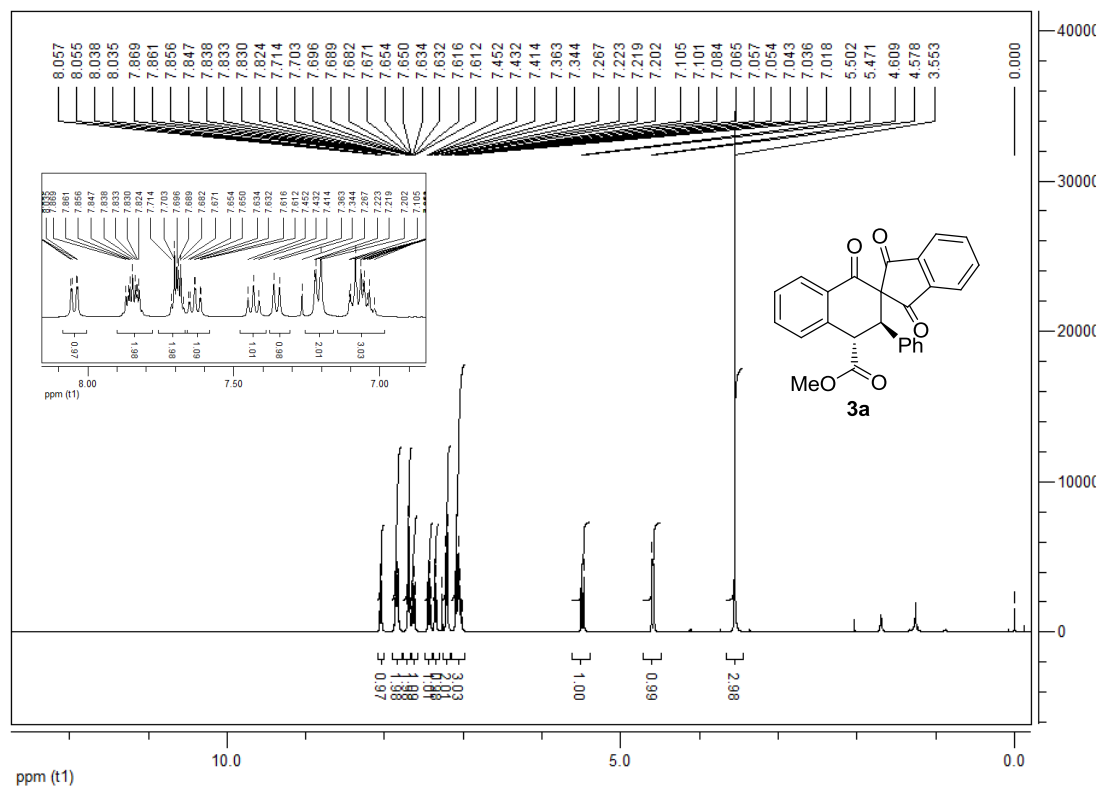

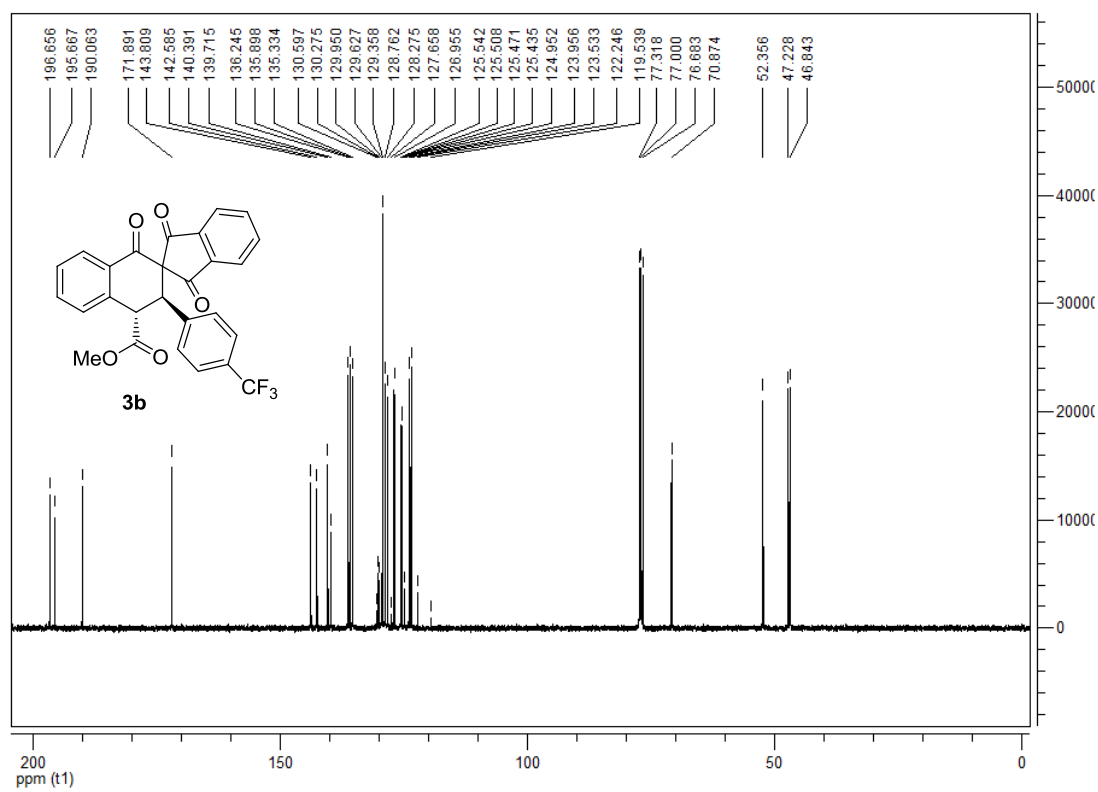
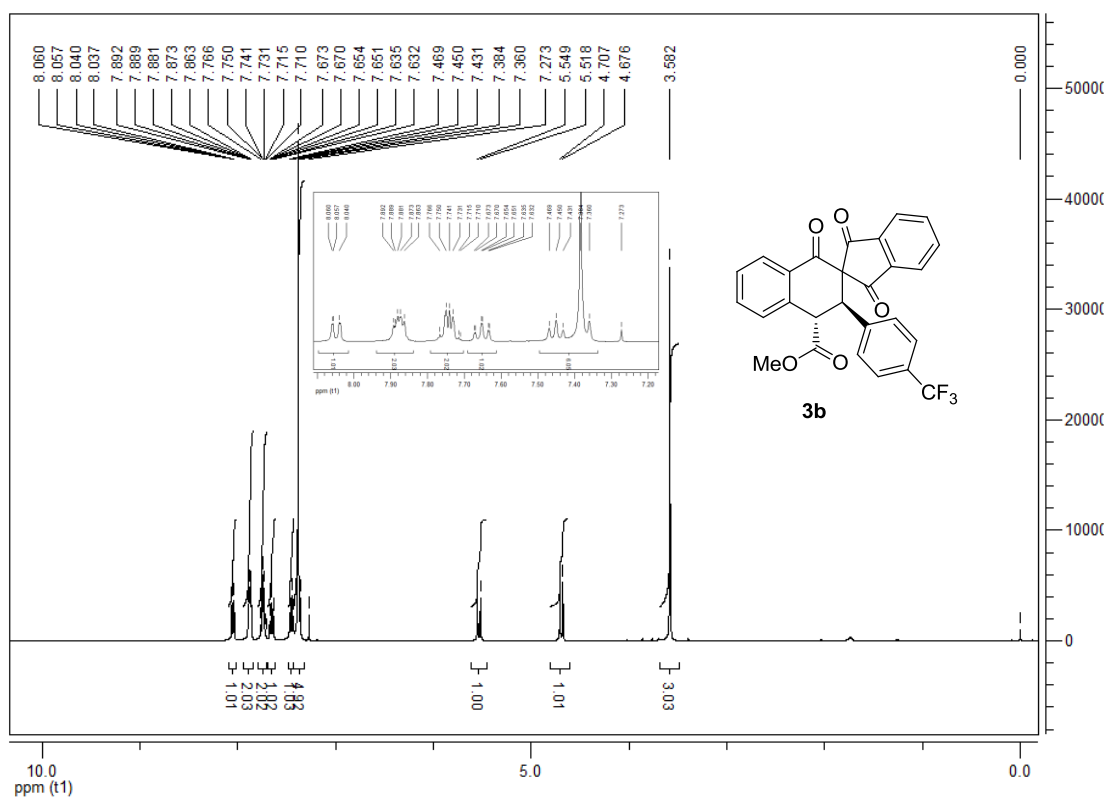

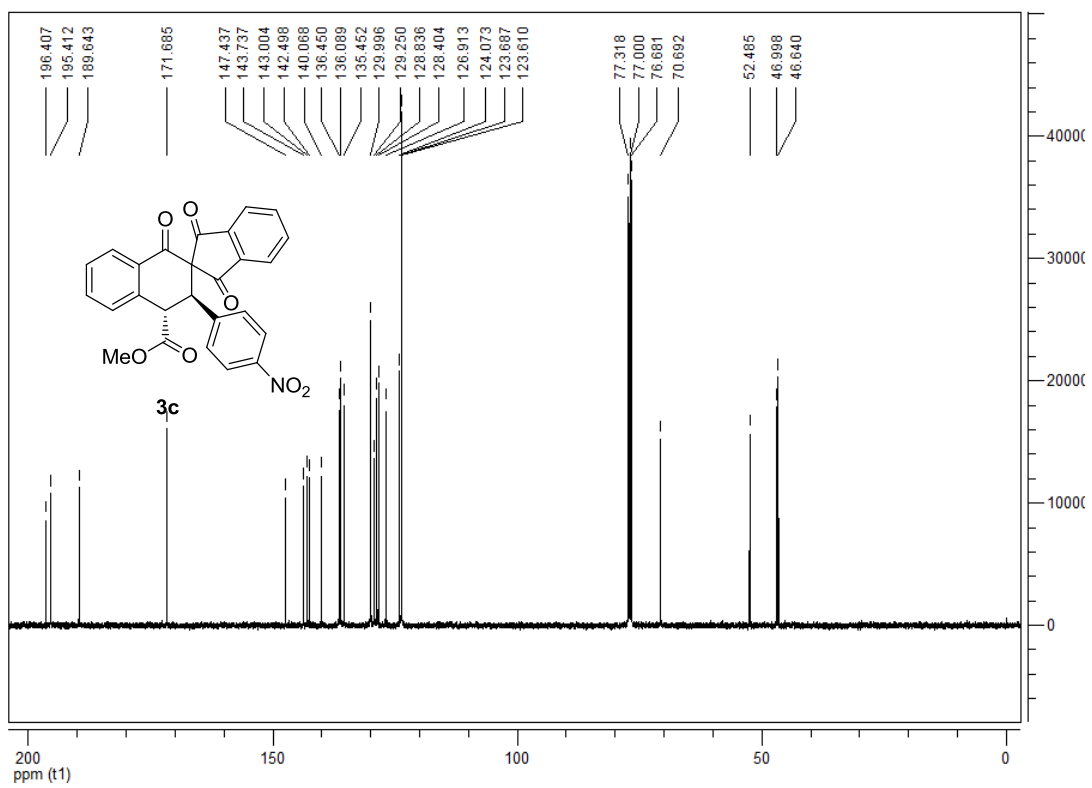
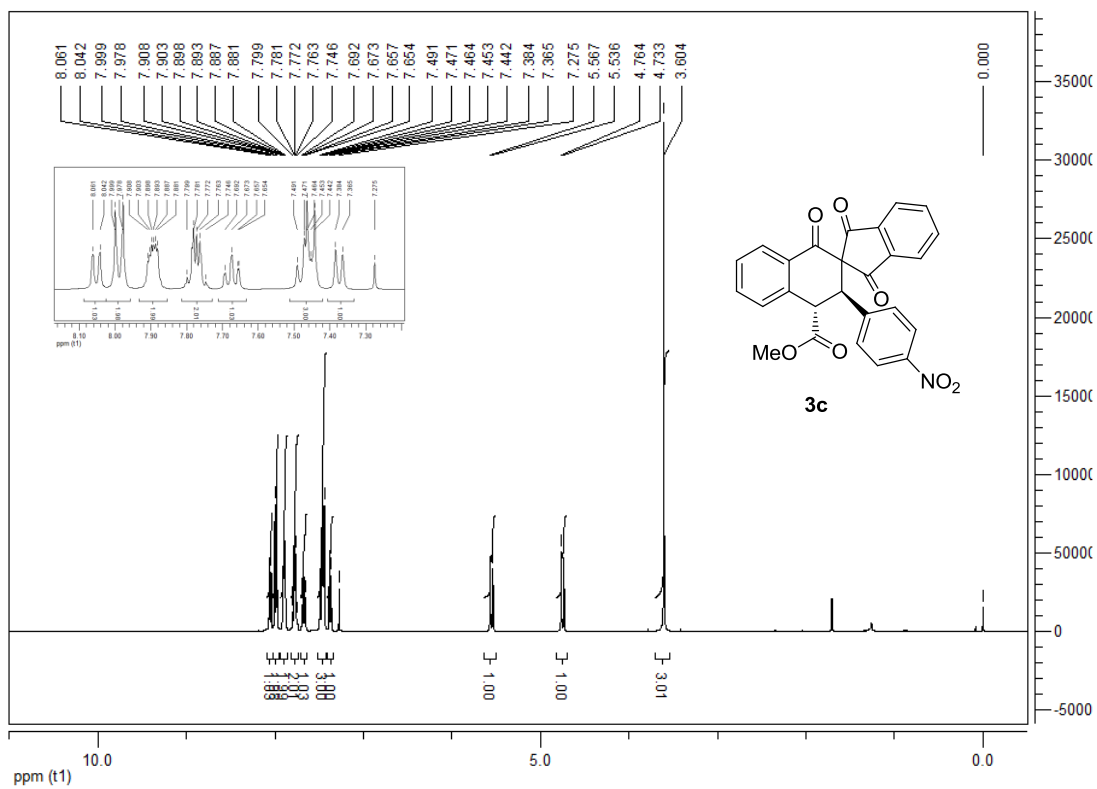

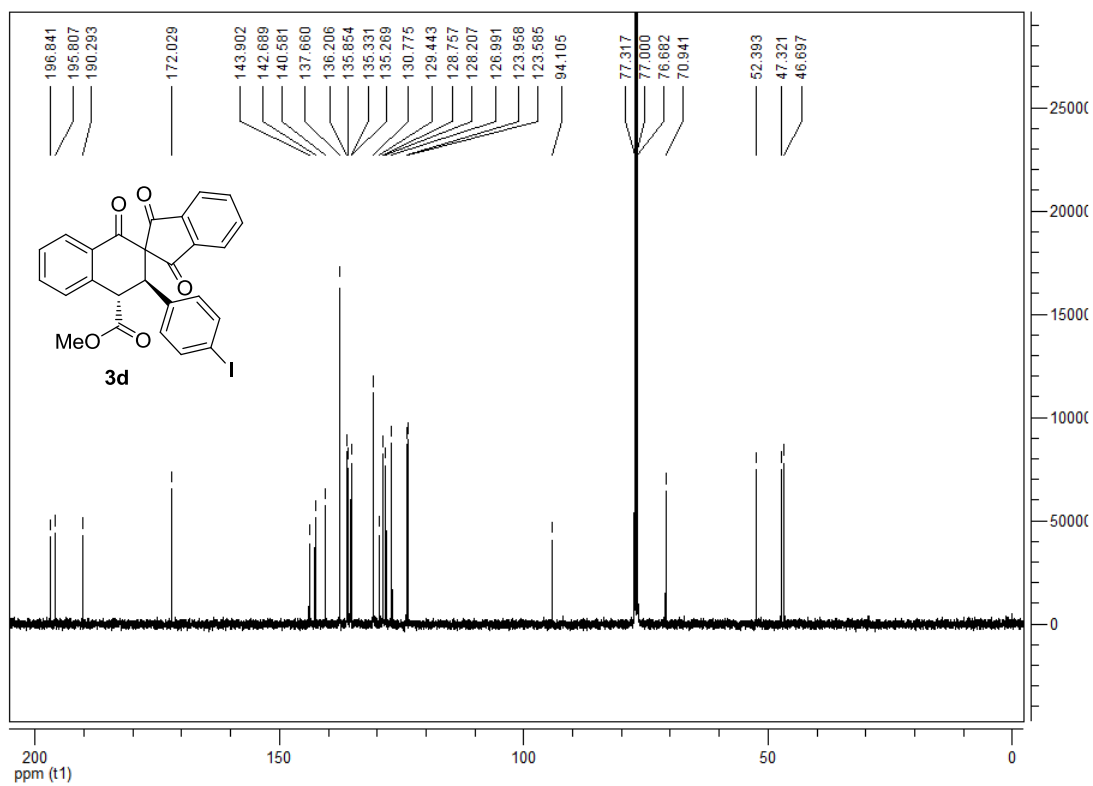
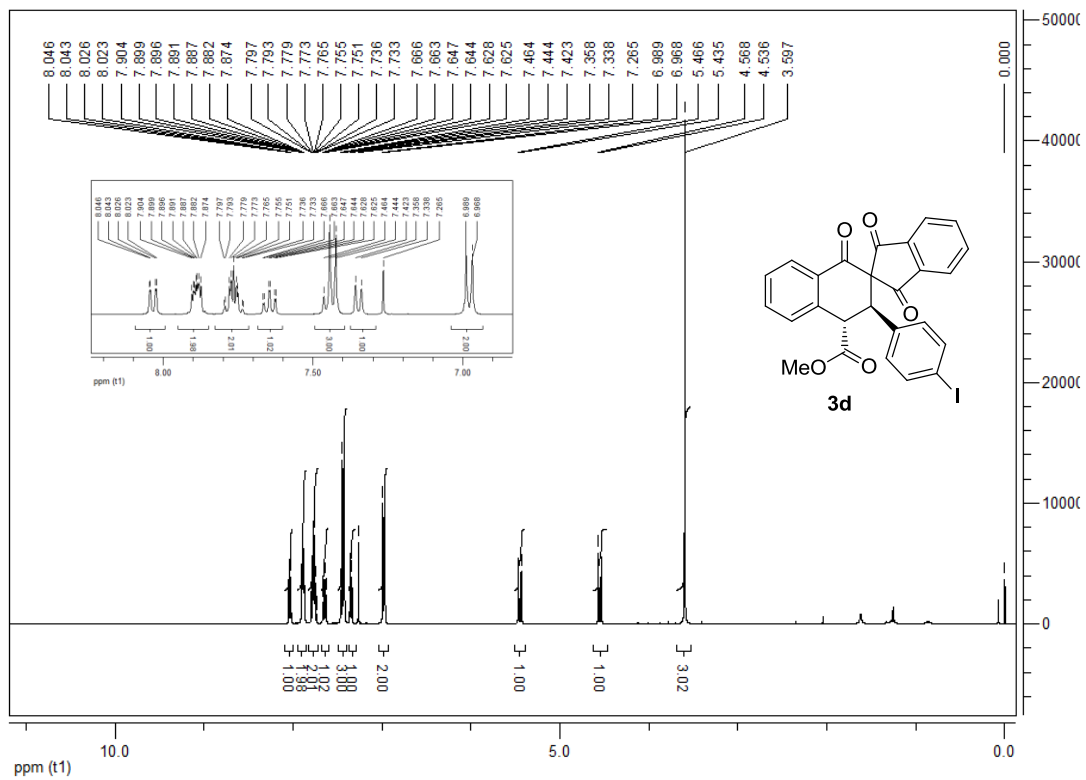

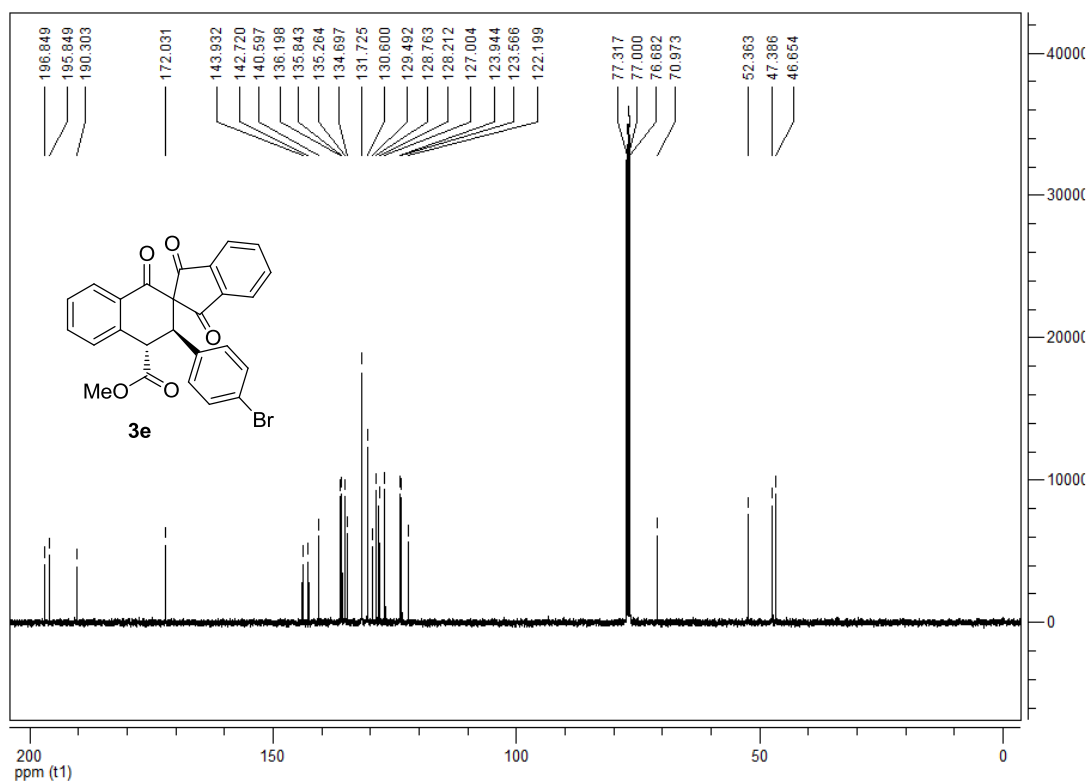
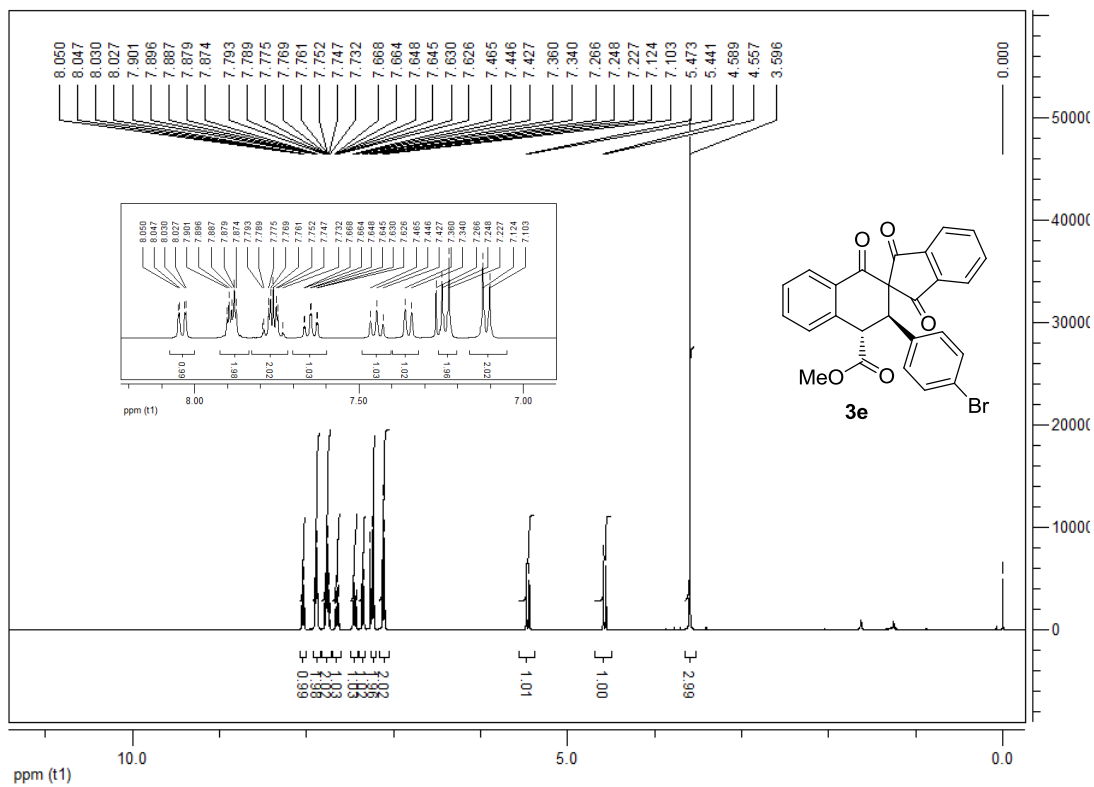

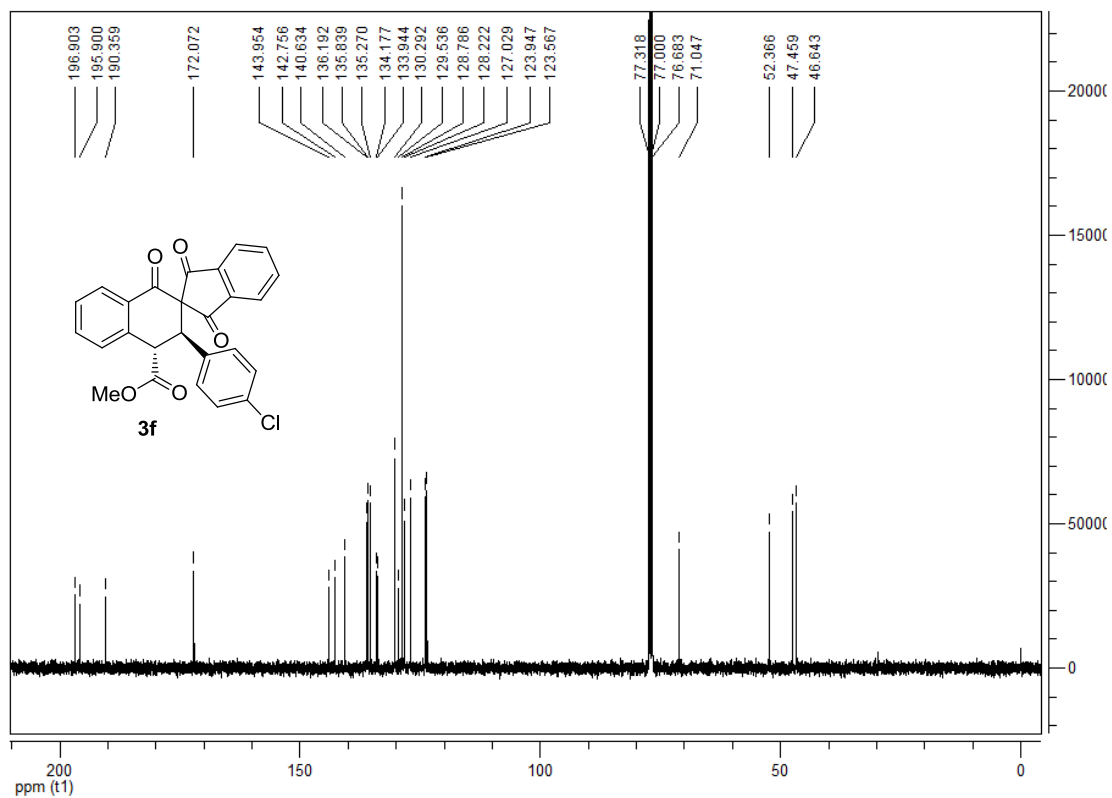
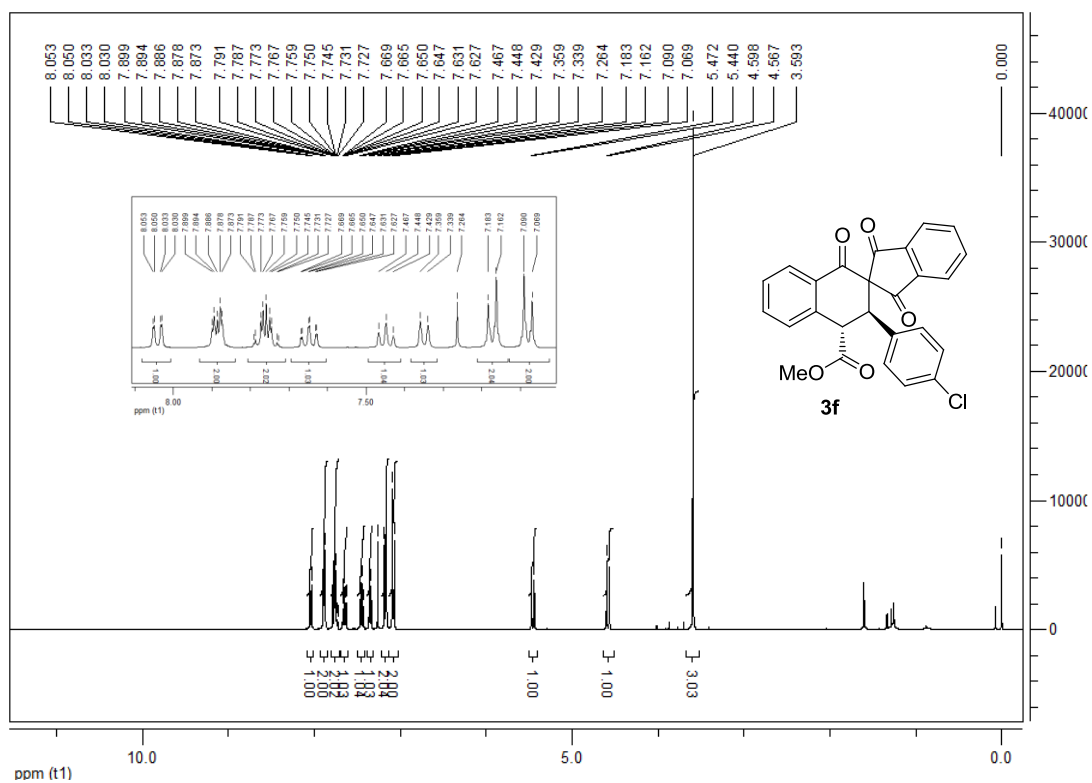

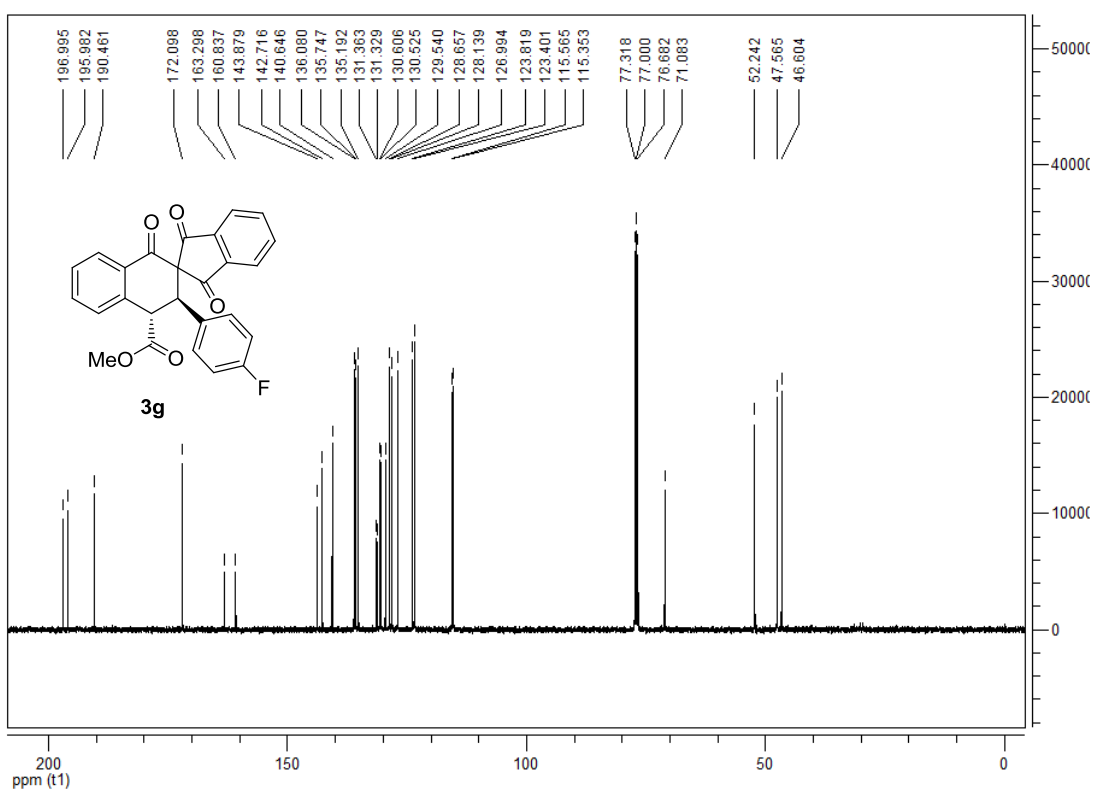
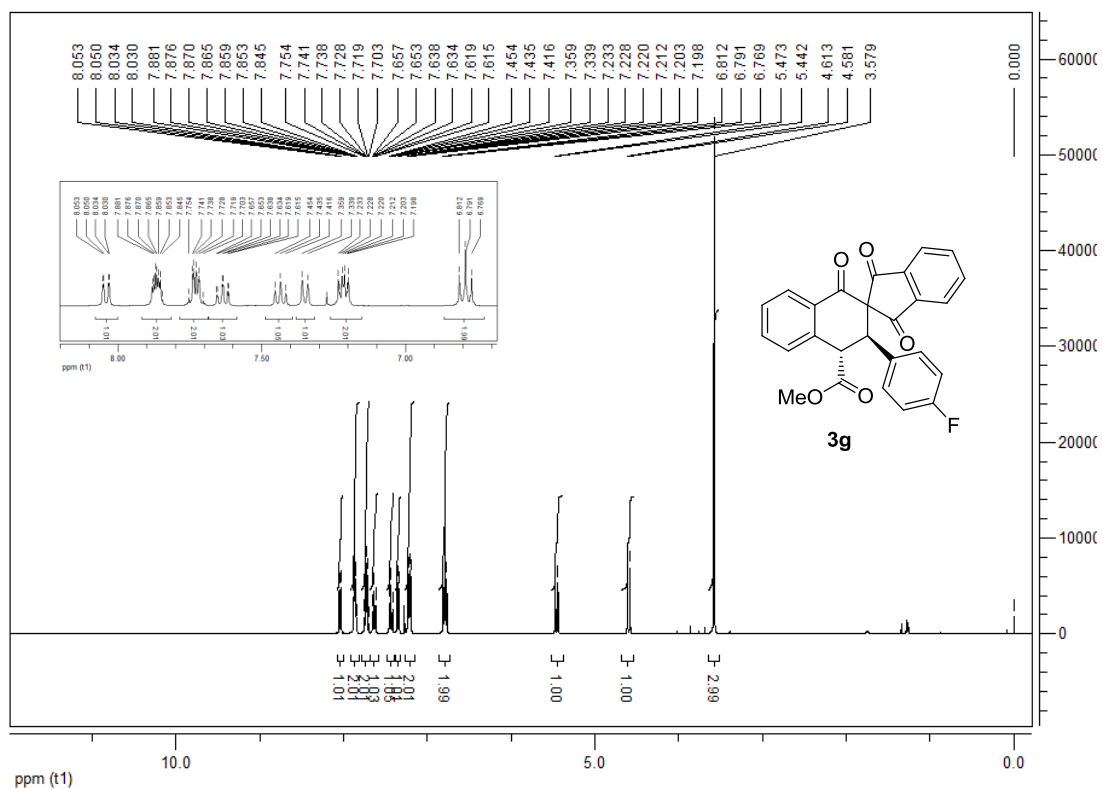

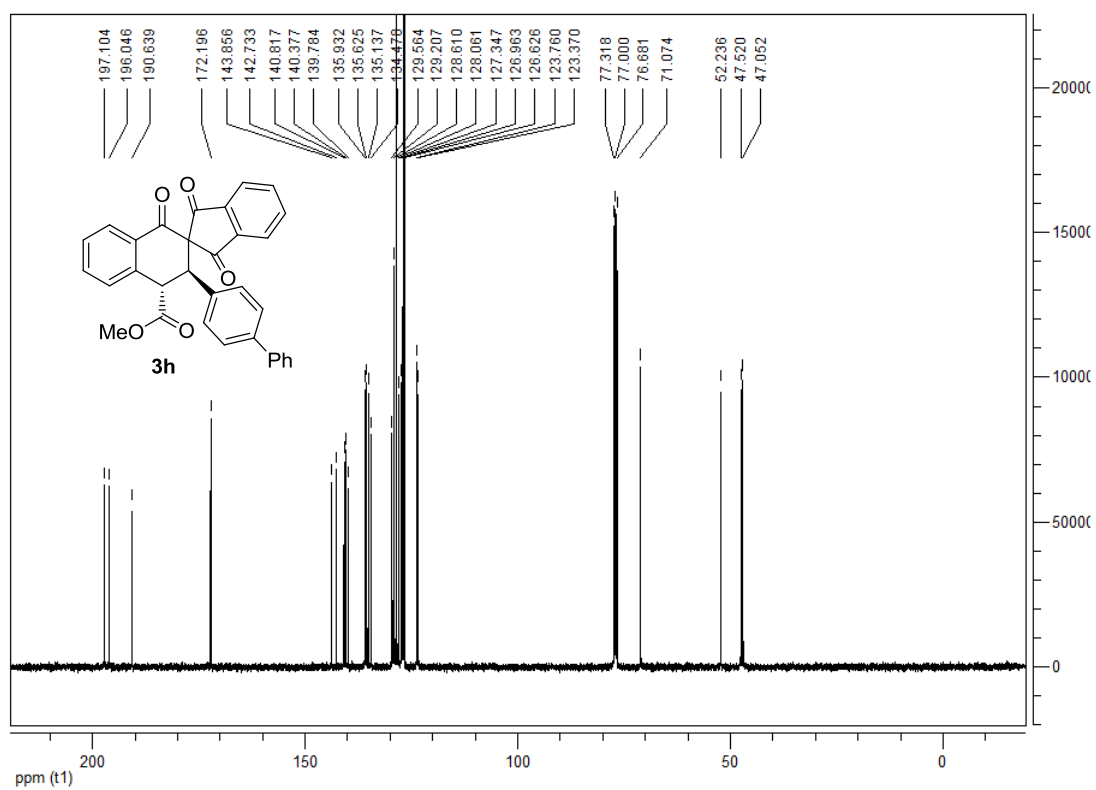
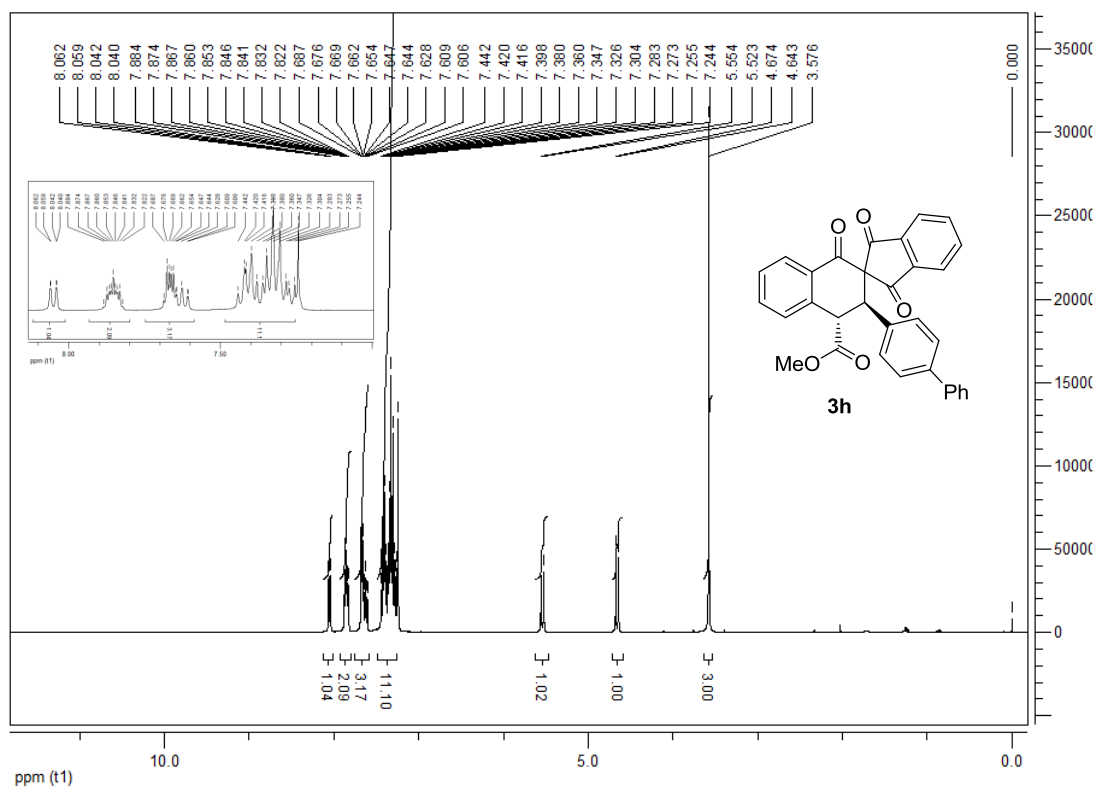

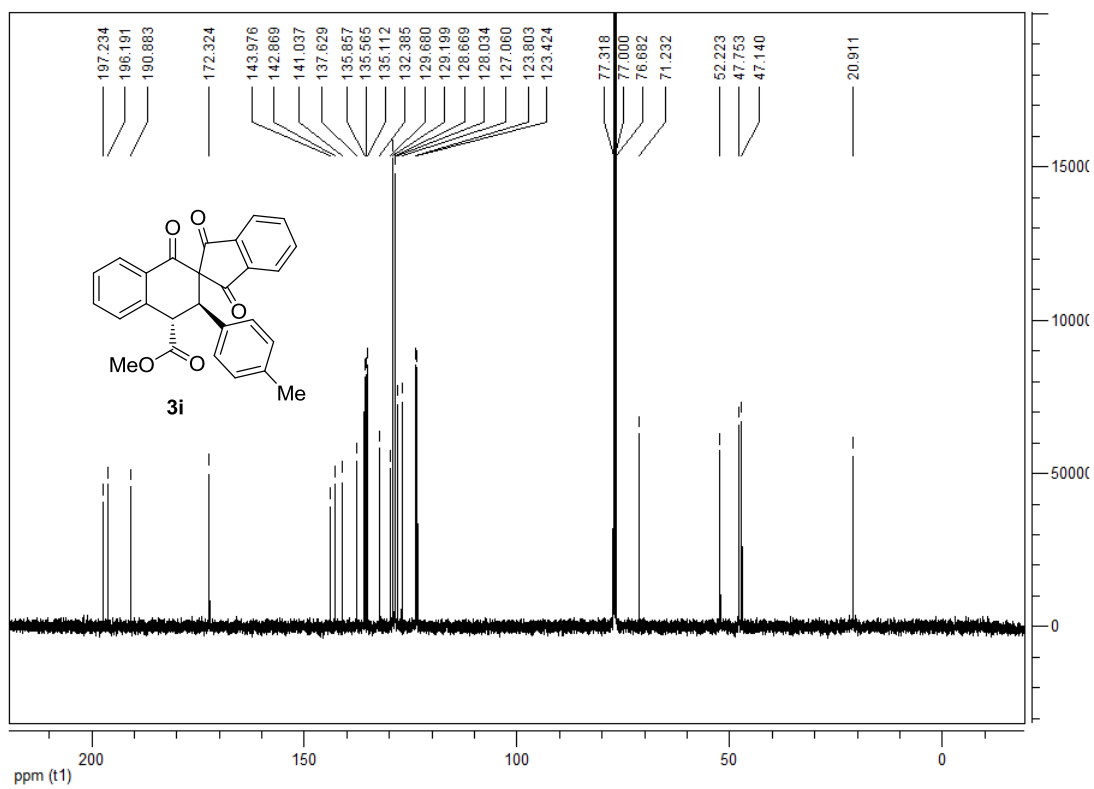
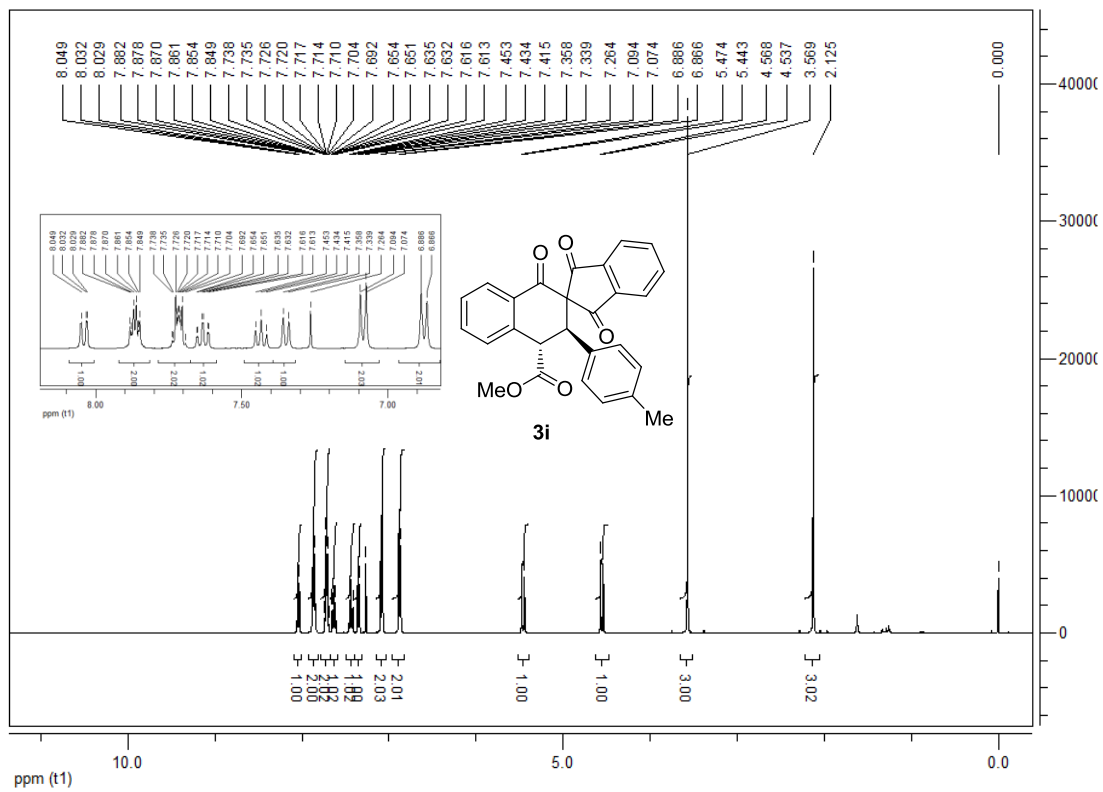

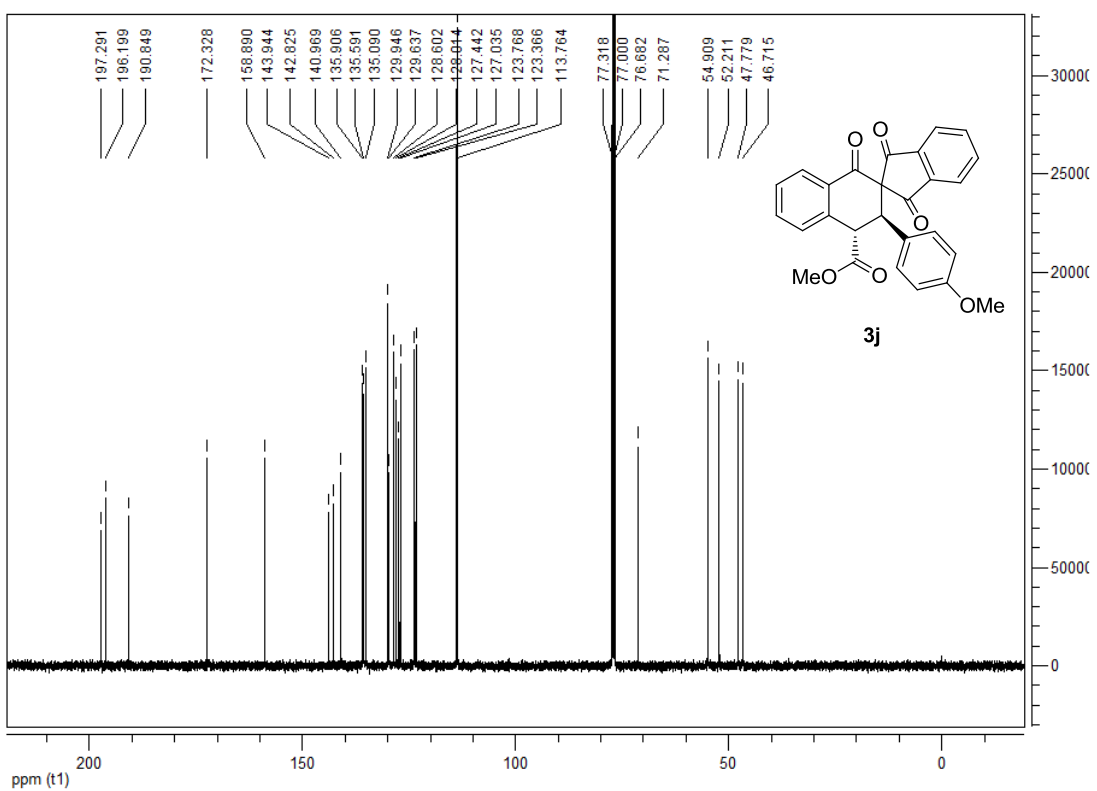
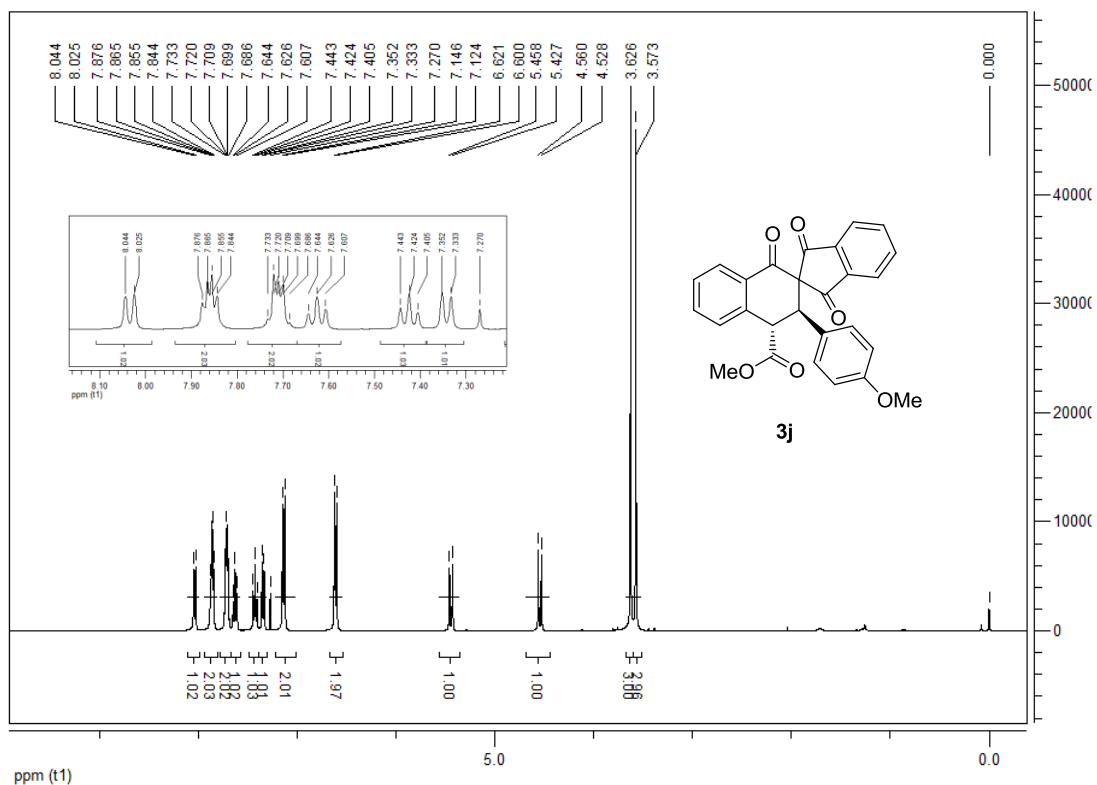

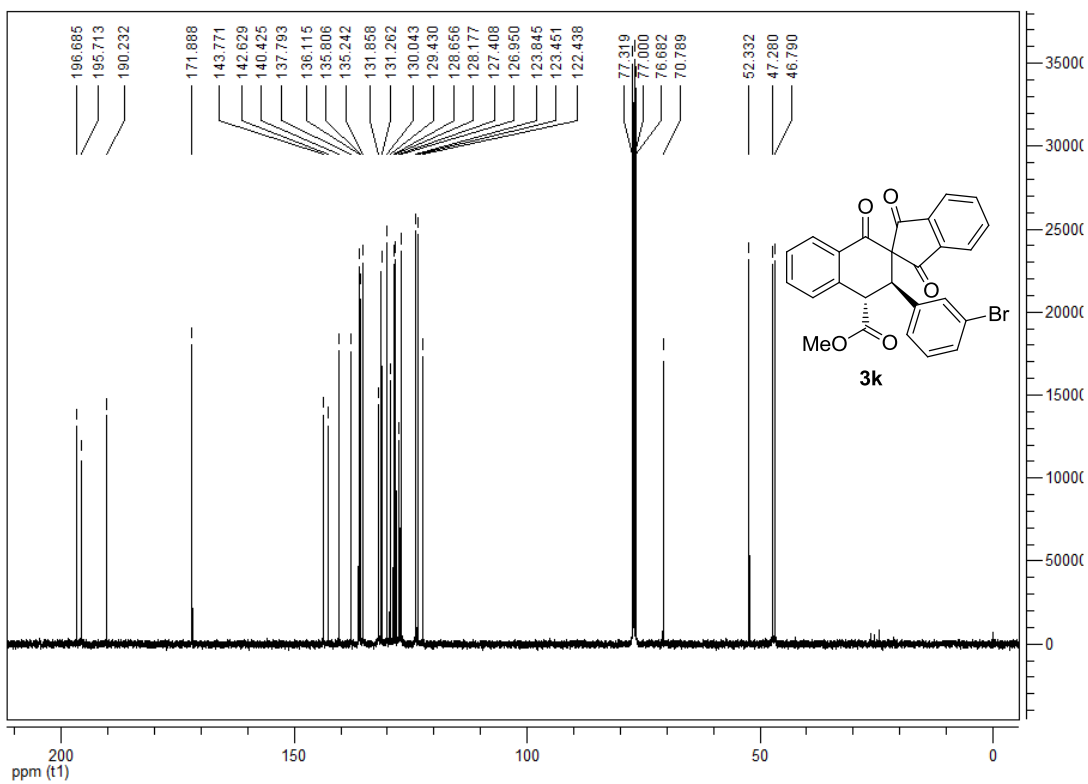
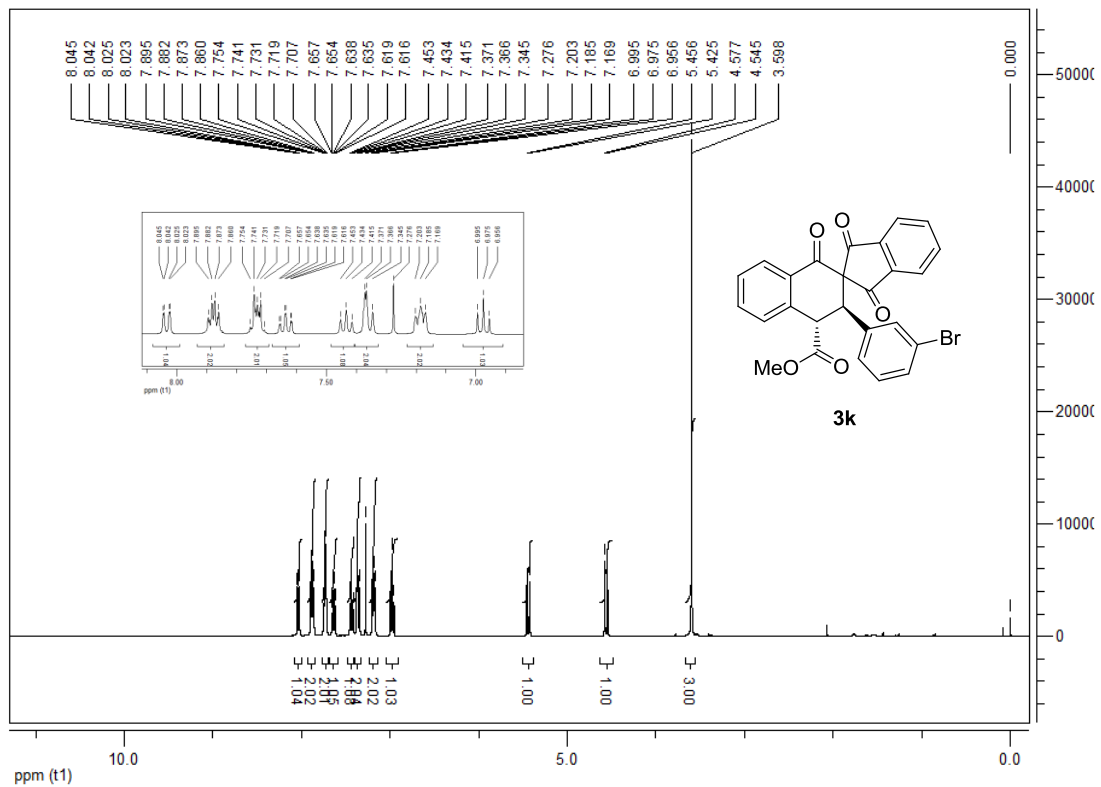

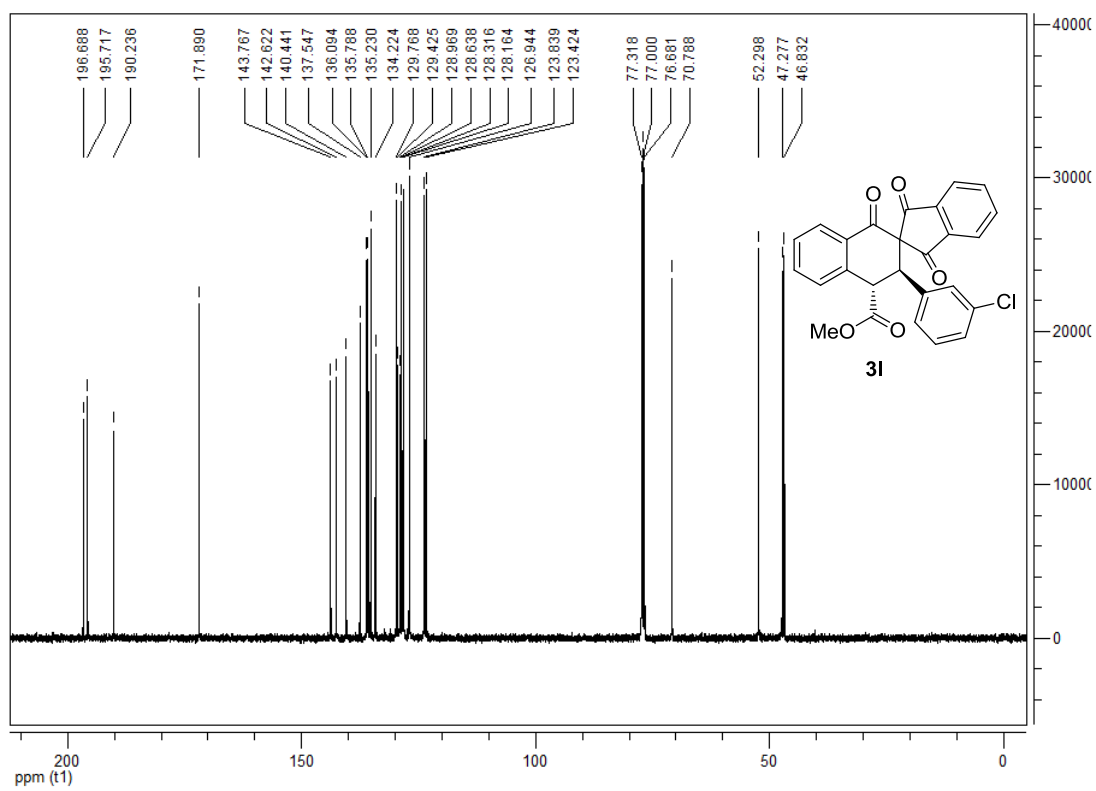
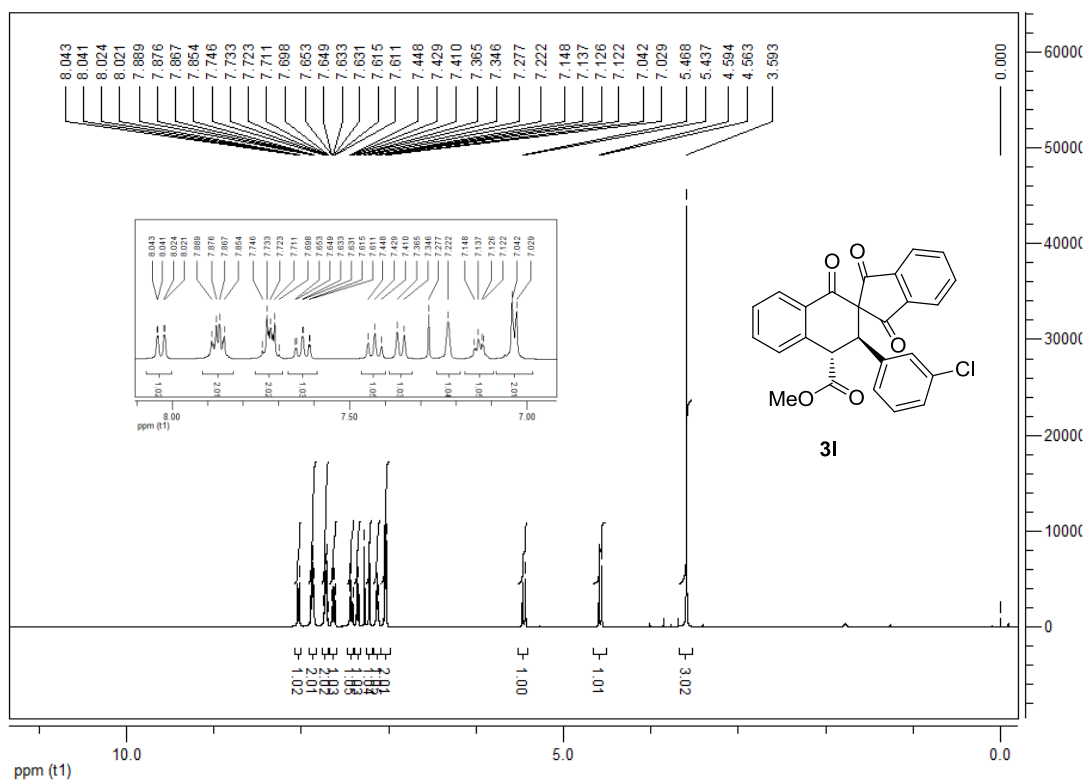

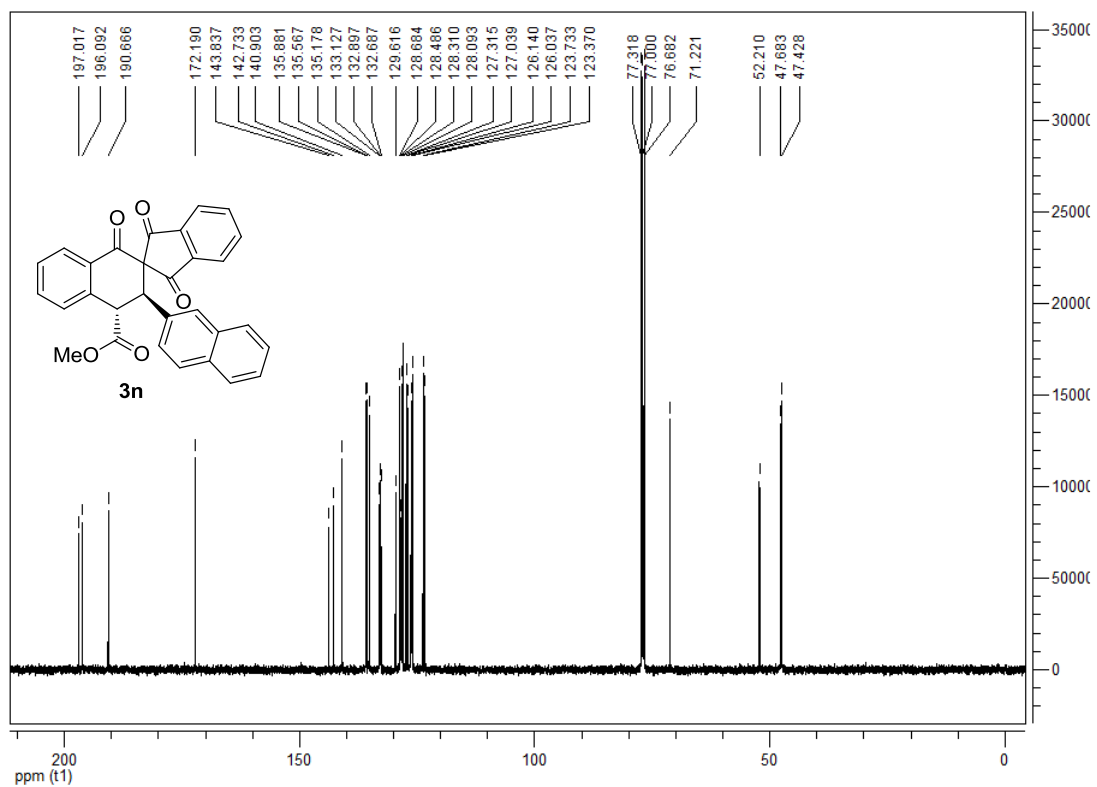
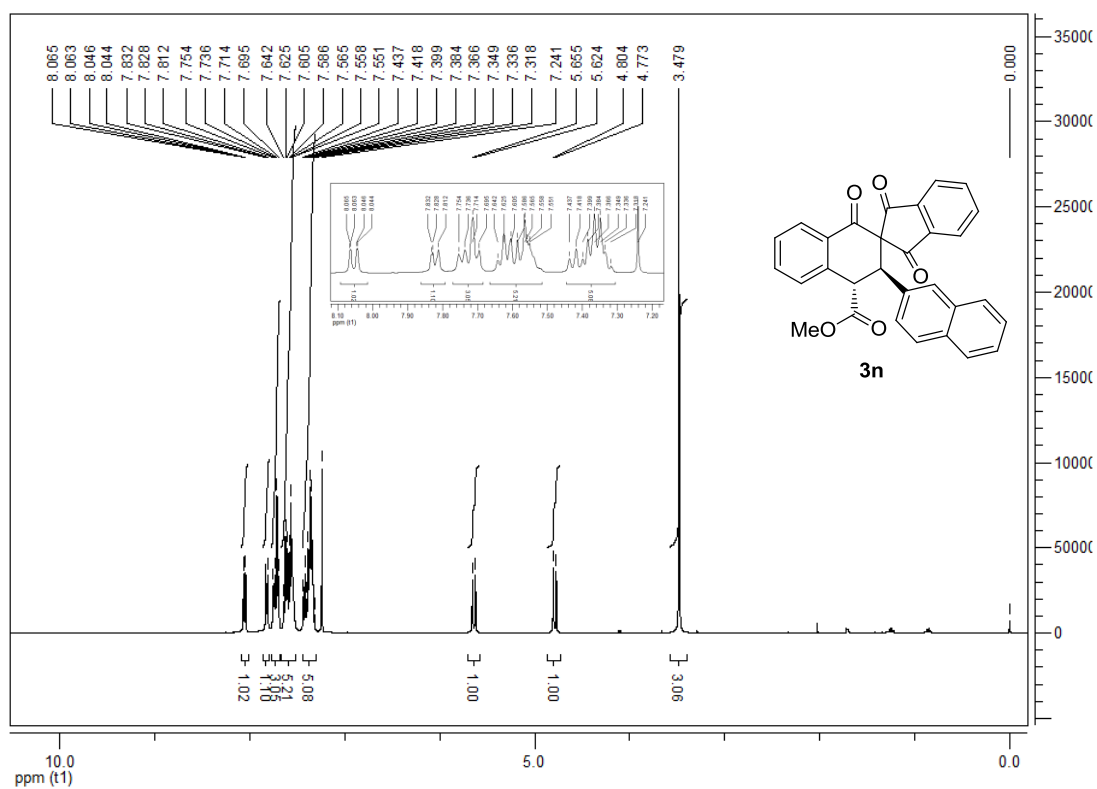

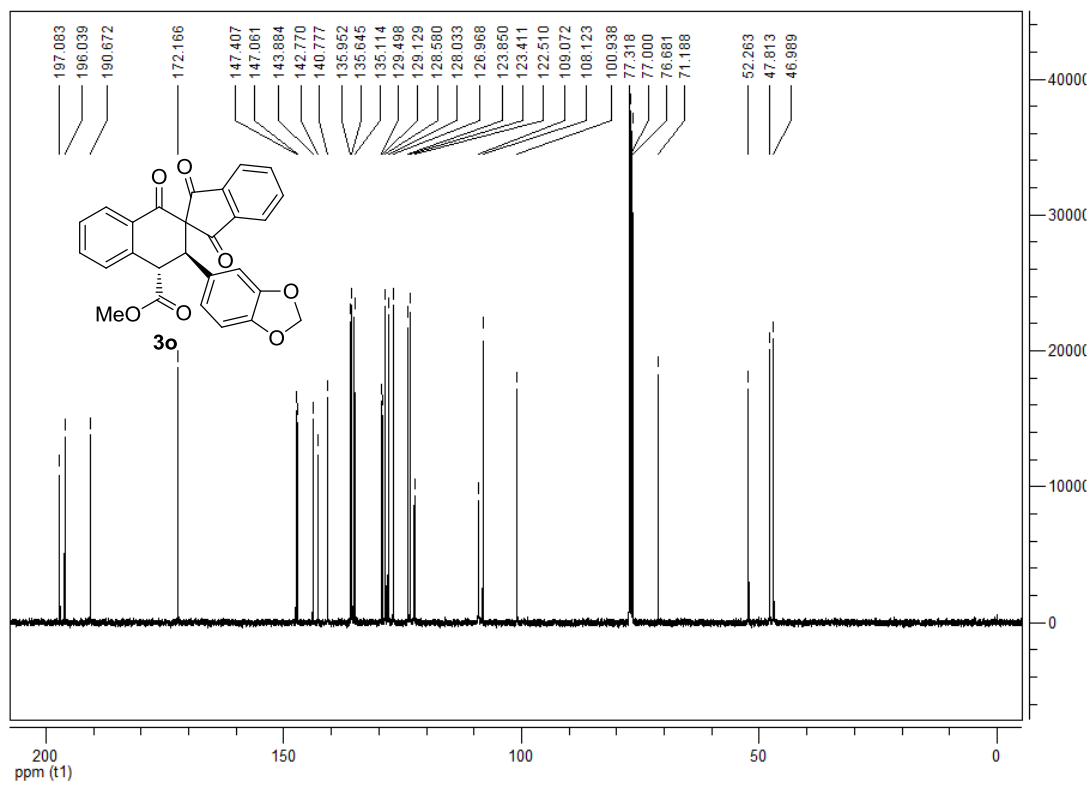
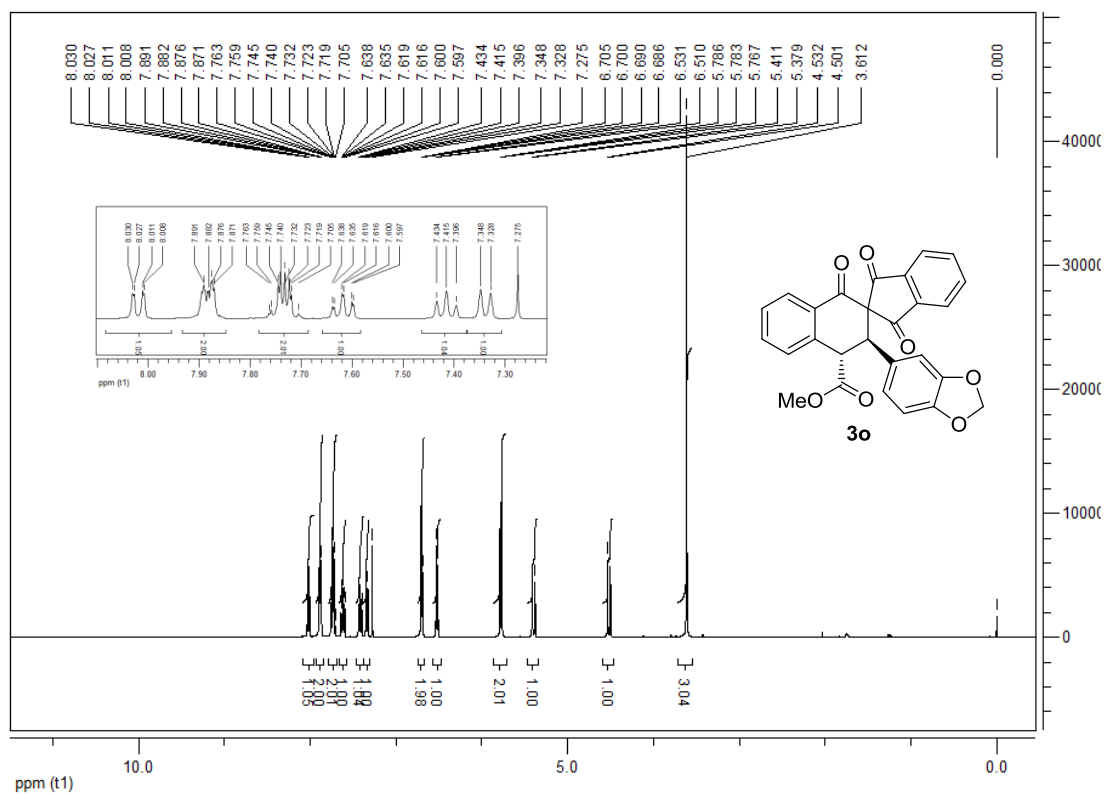

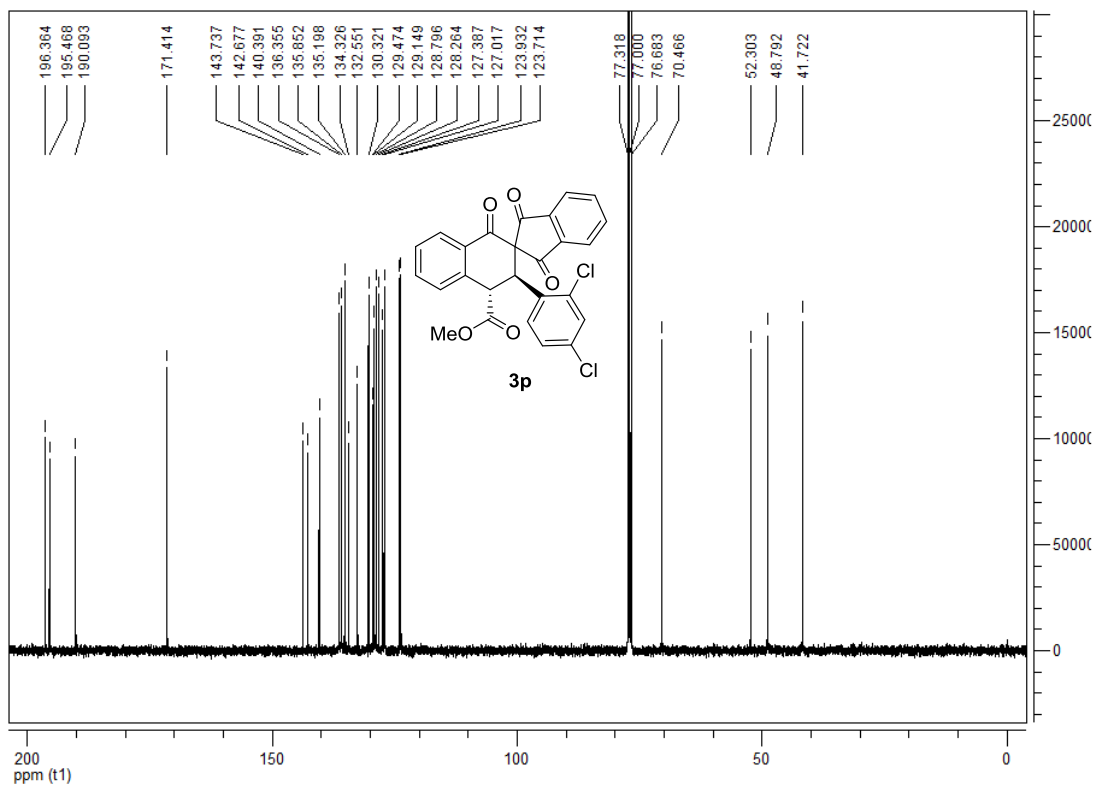
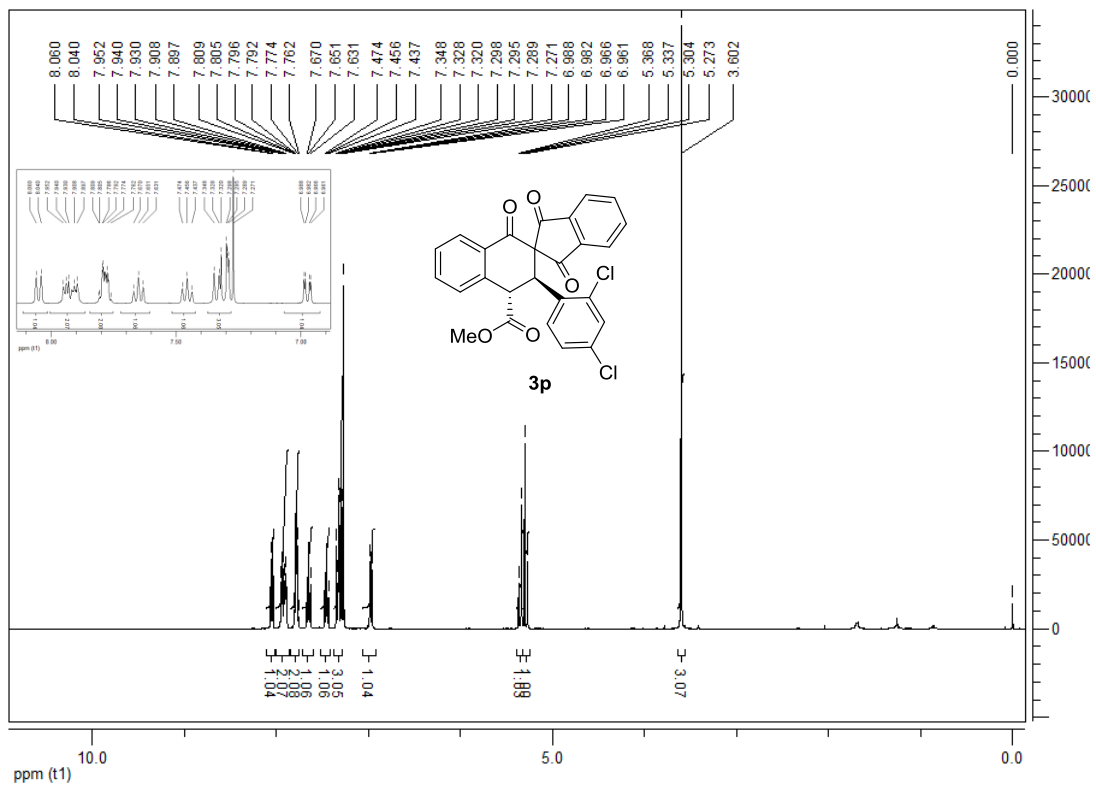

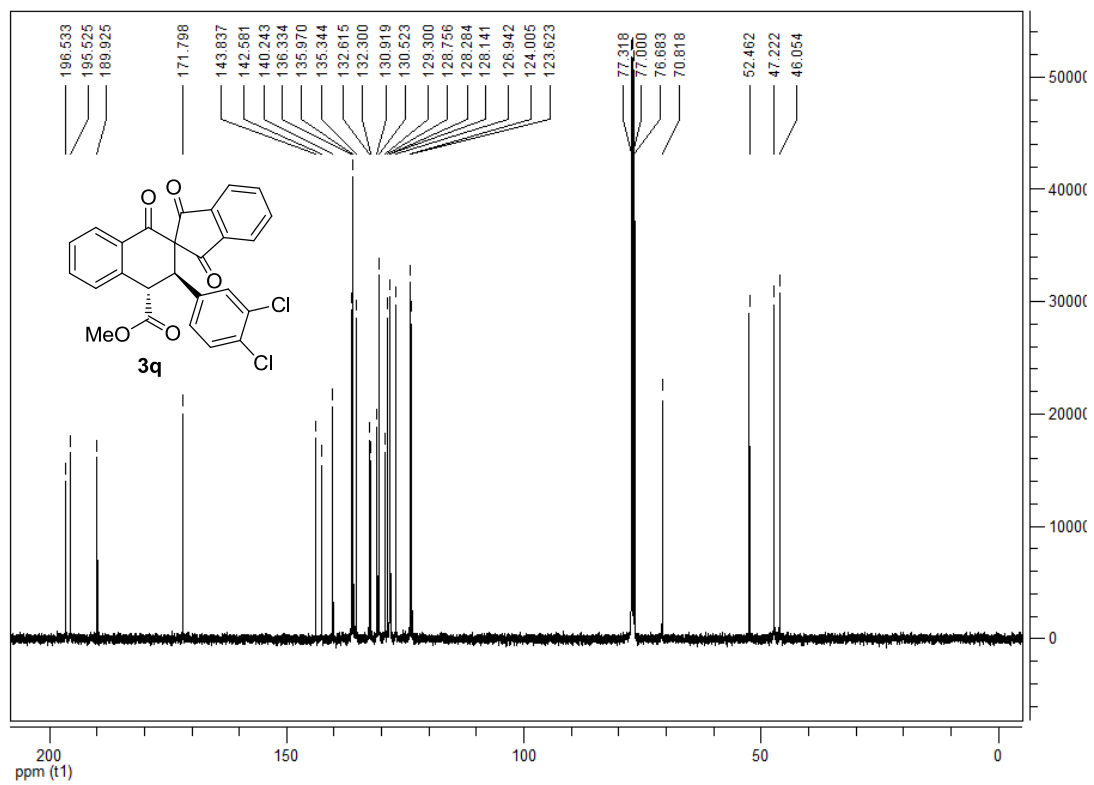
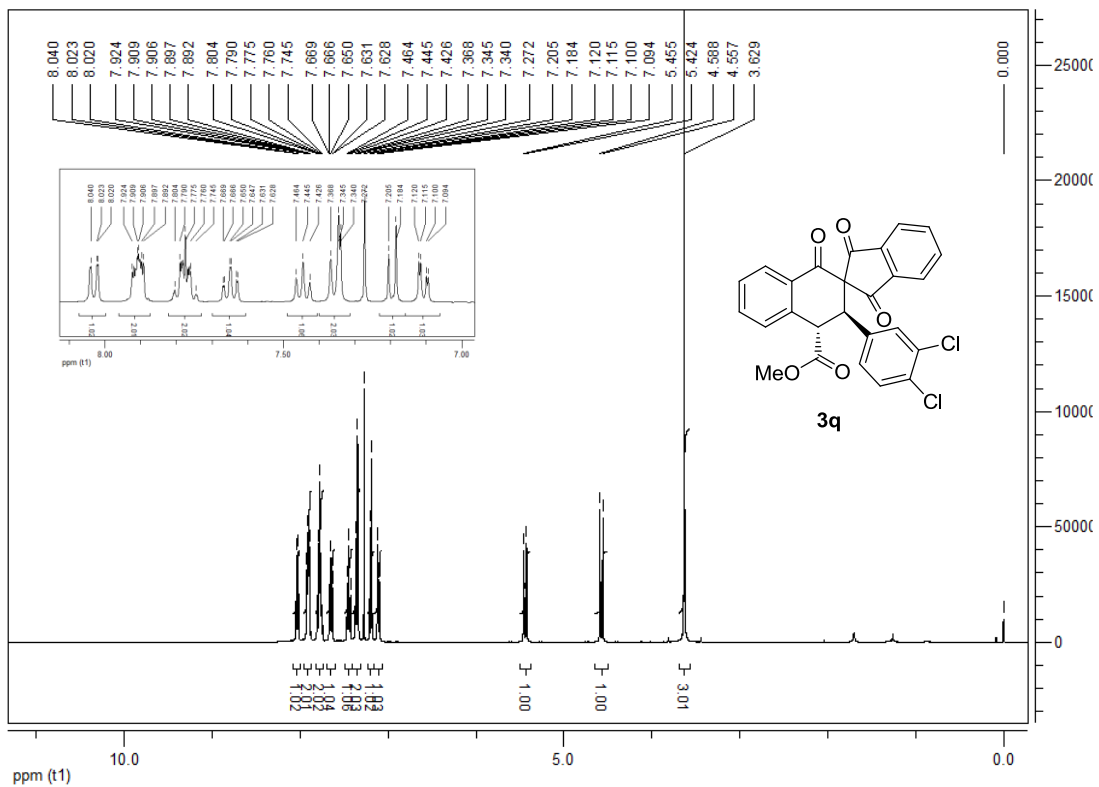

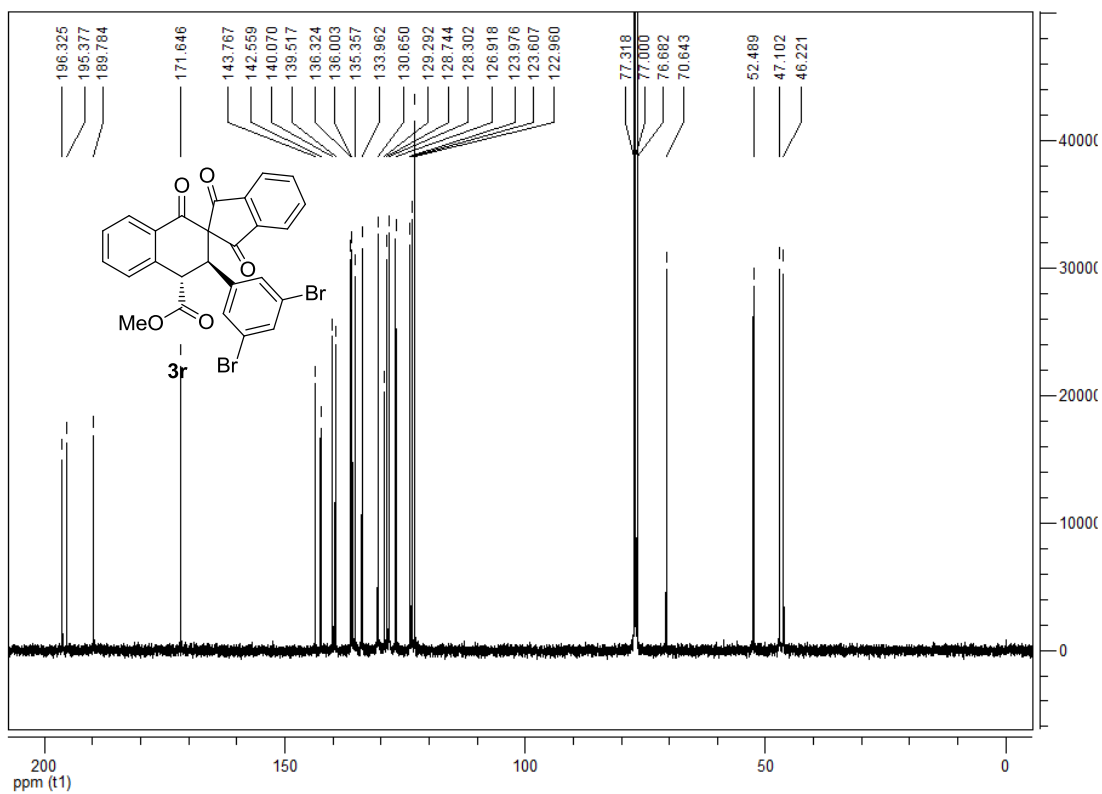
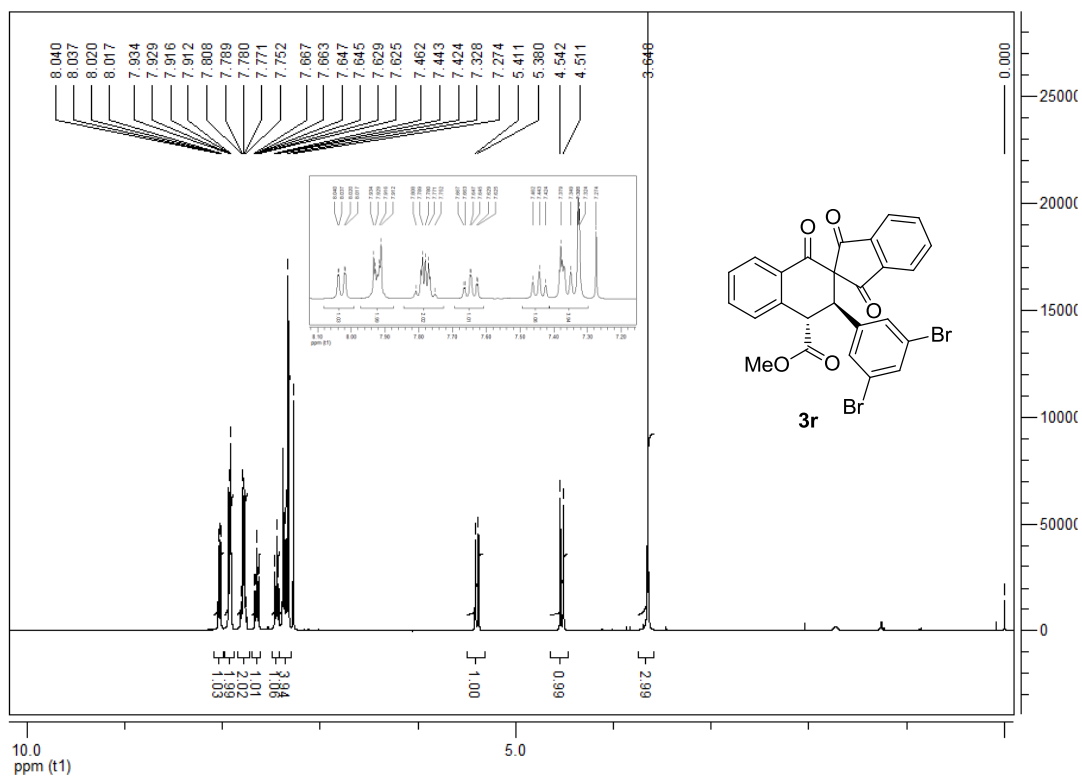

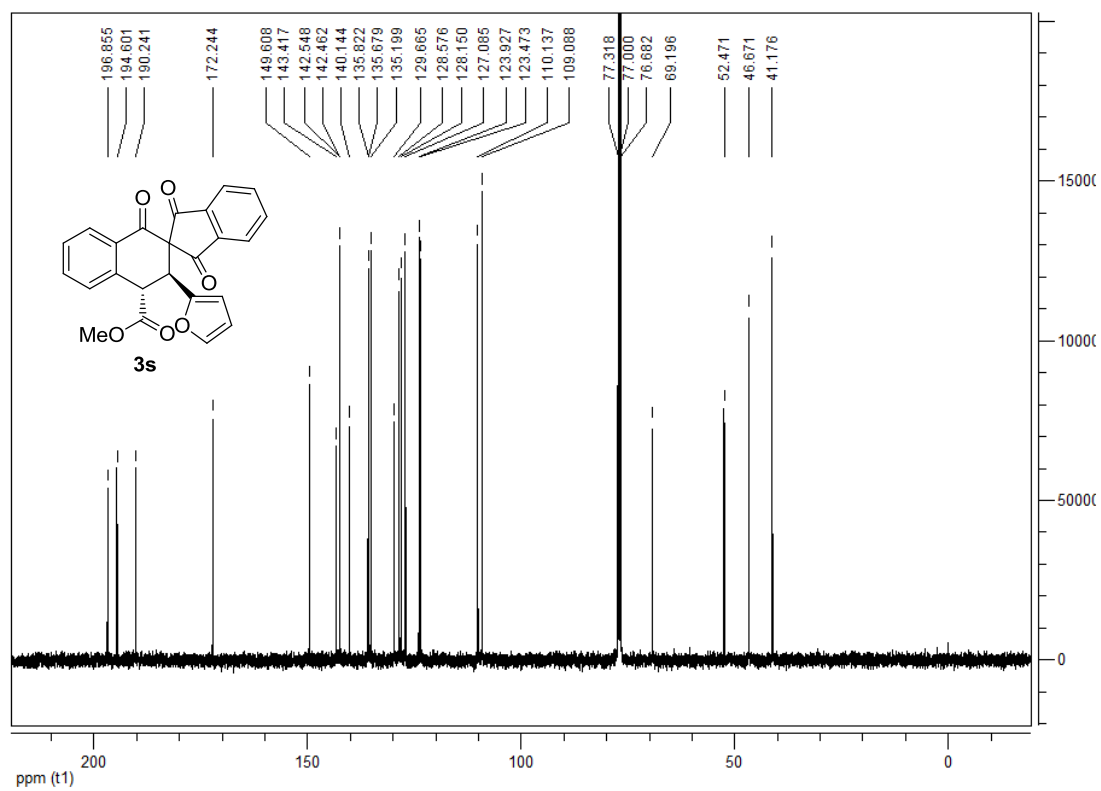
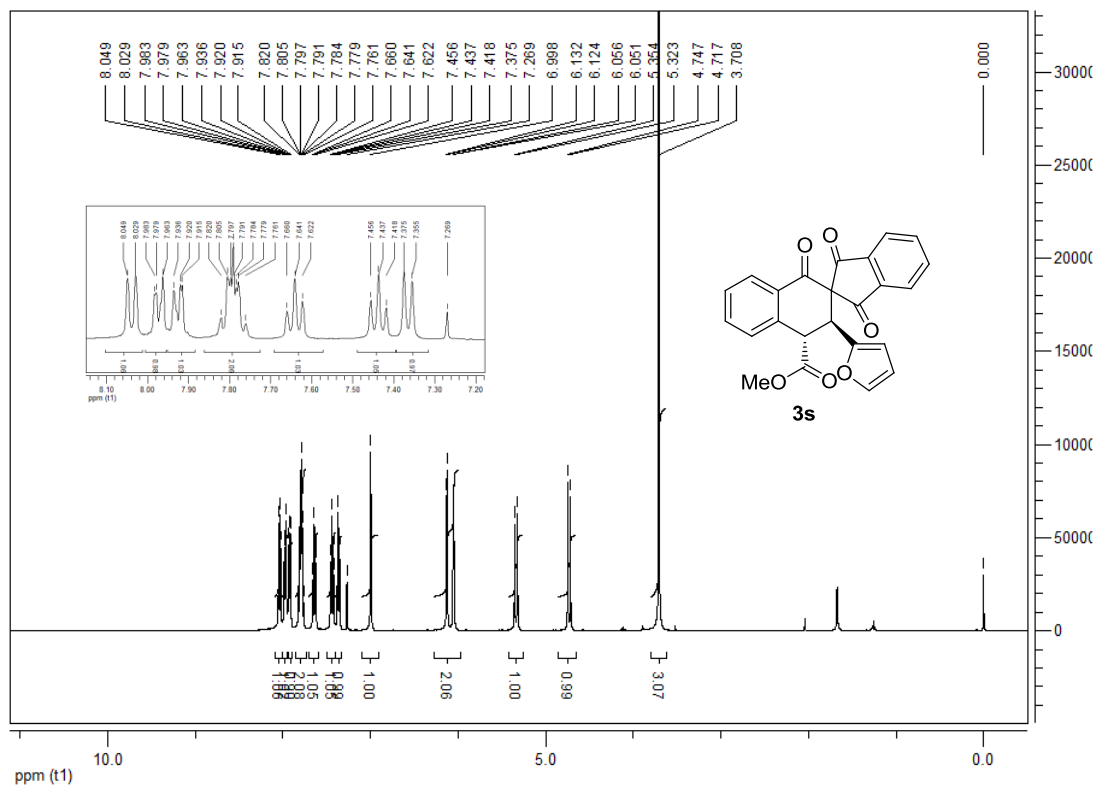

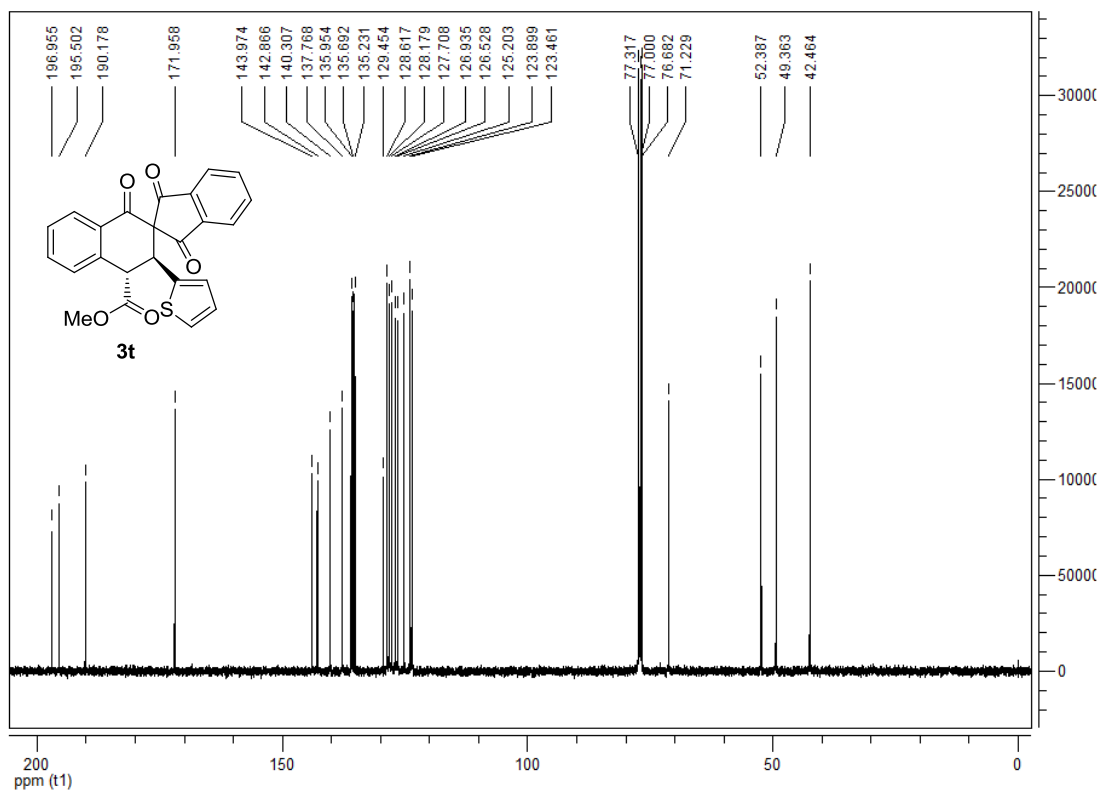
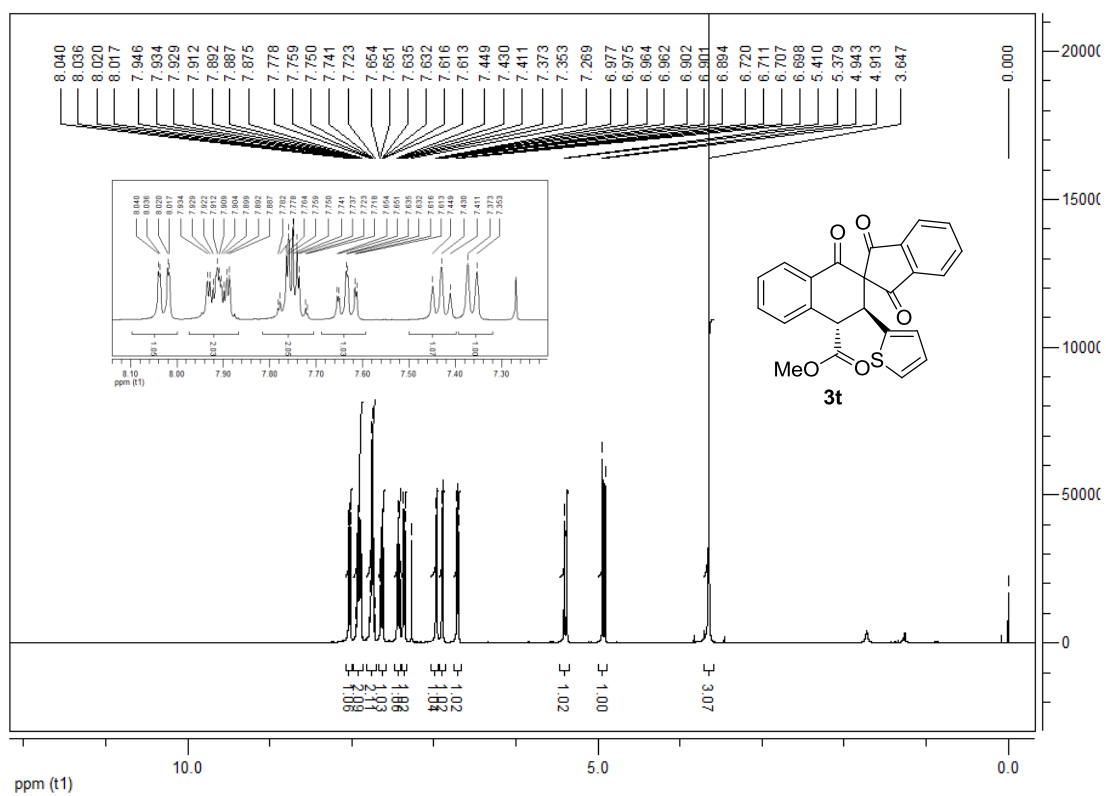

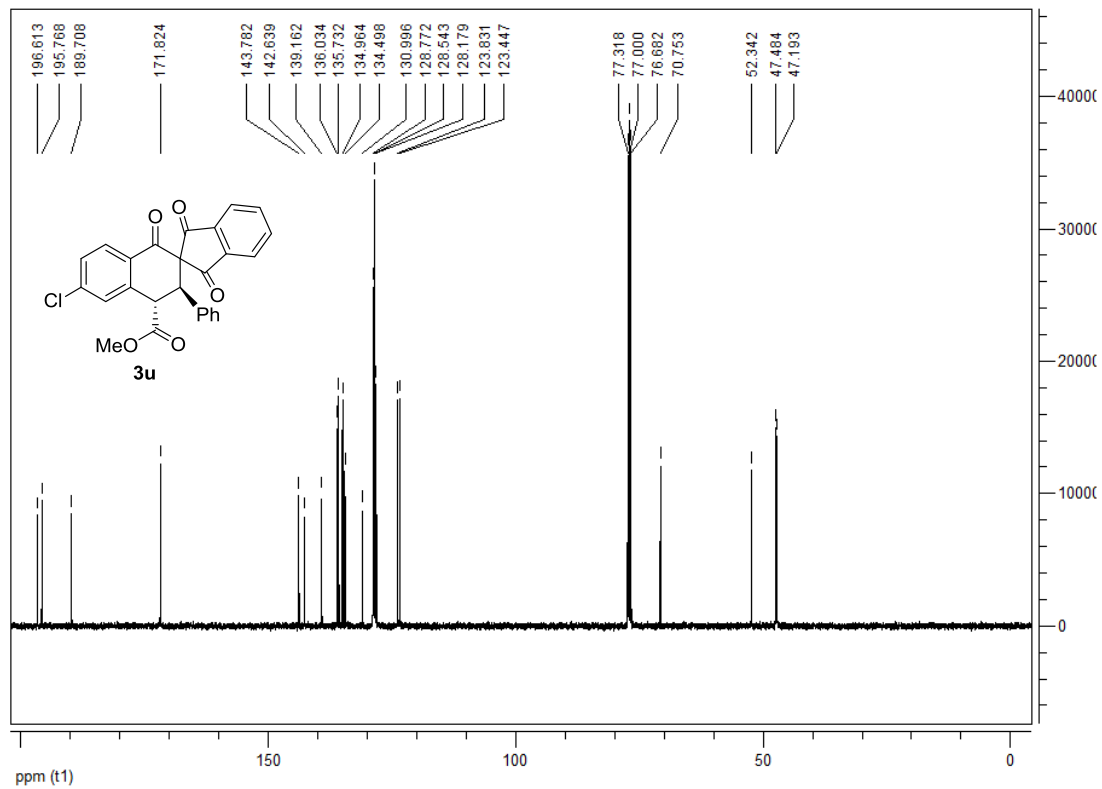
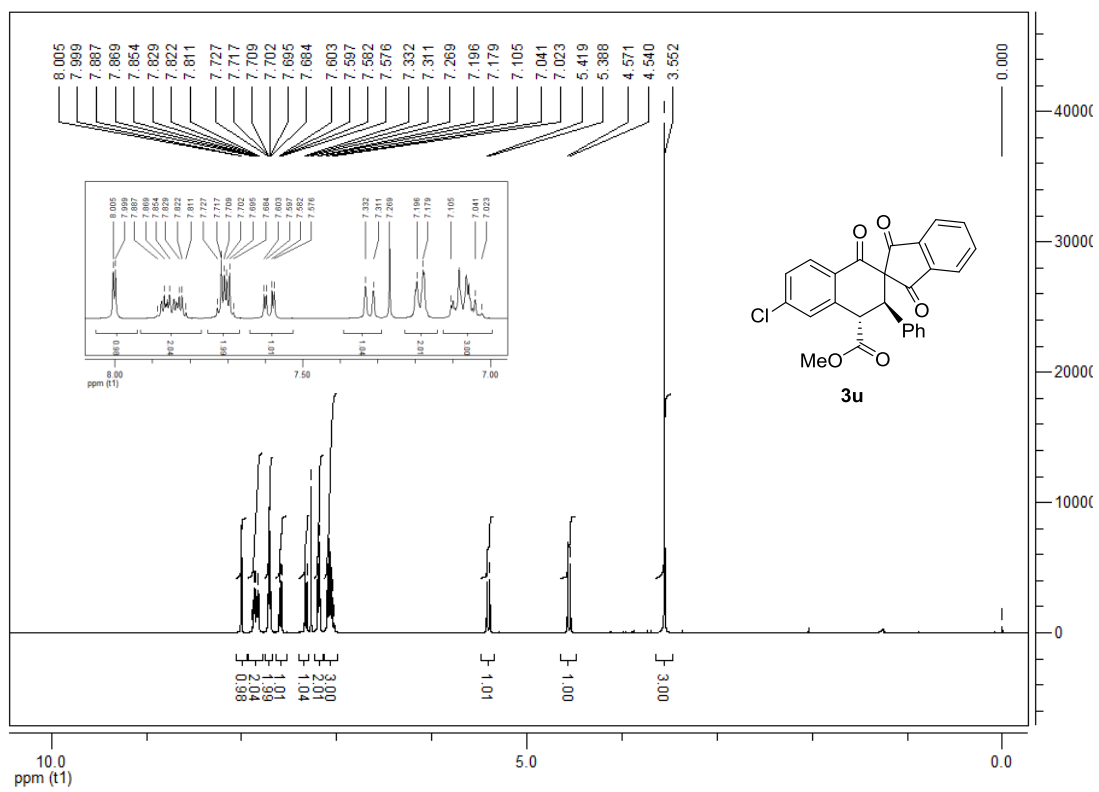

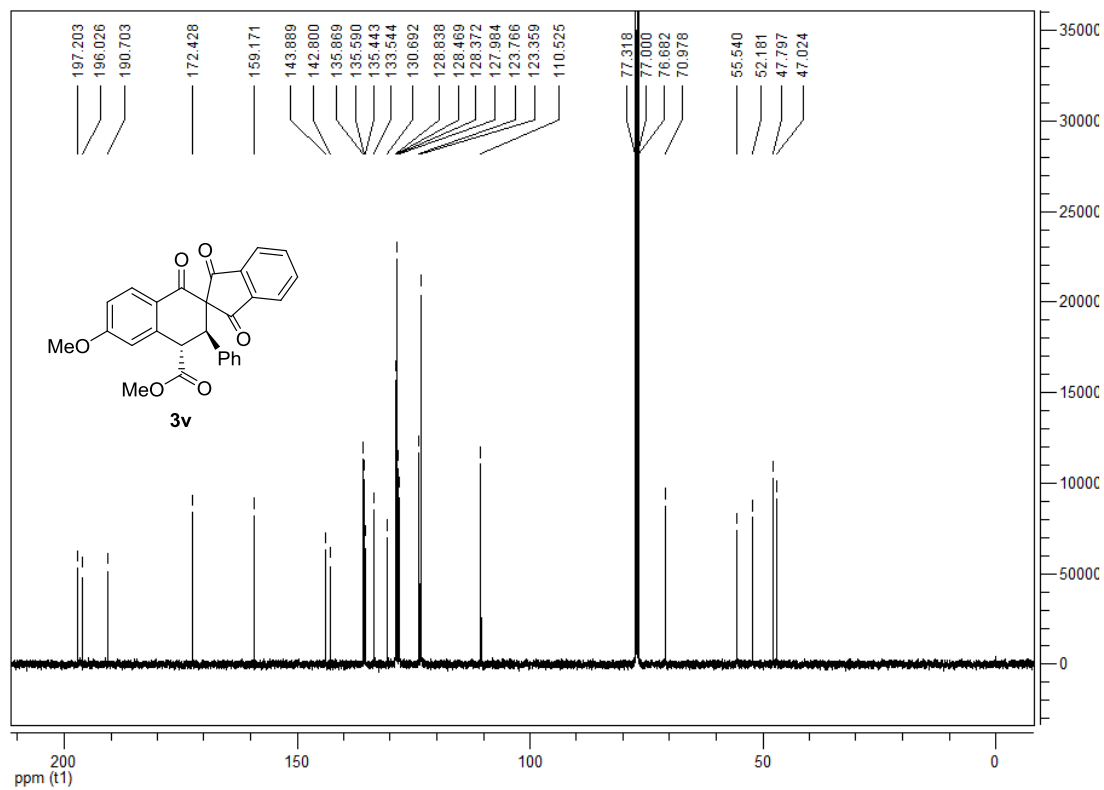
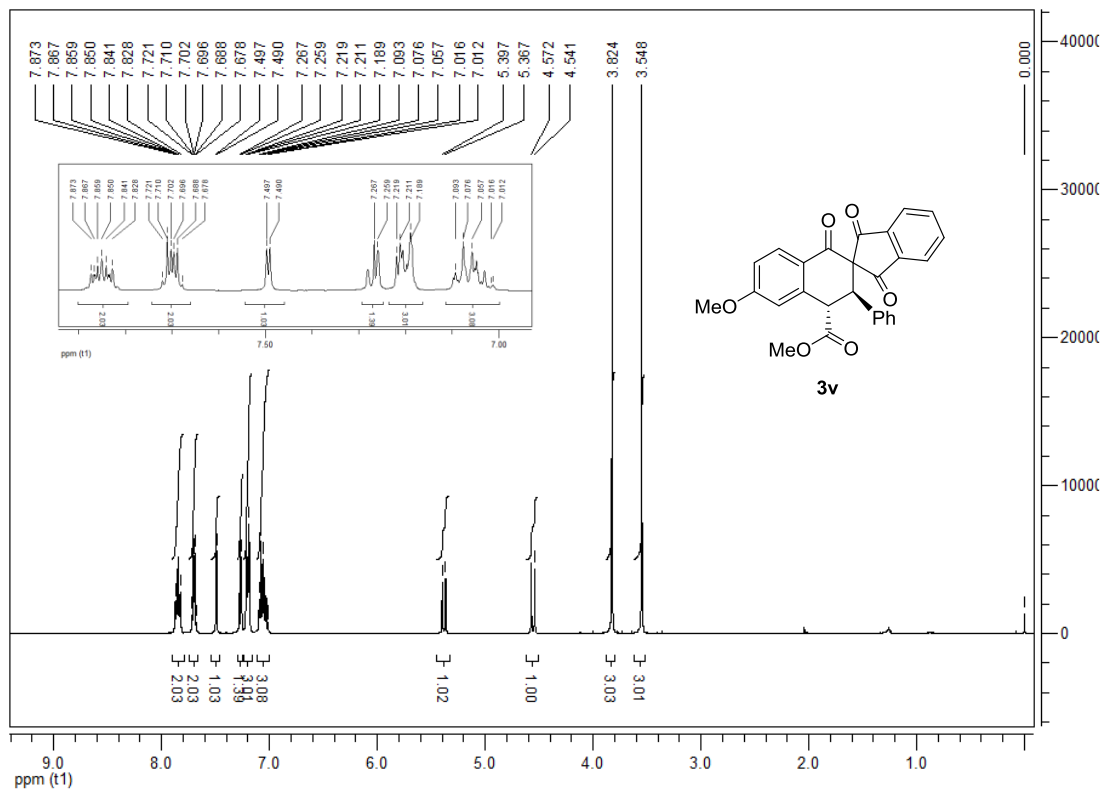

2. Copies of HPLC Spectra of the Products

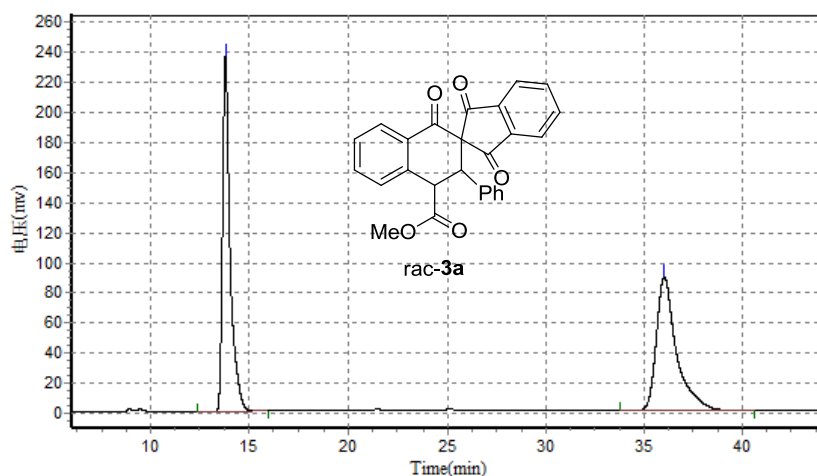

Results

Peak No.	Peak ID	Ret Time	Height	Area	Conc.
1		13.785	234925.891	6264482.000	50.0986
2		37.028	88574.148	6239822.500	49.9014
Total			323500.039	12504304.500	100.0000

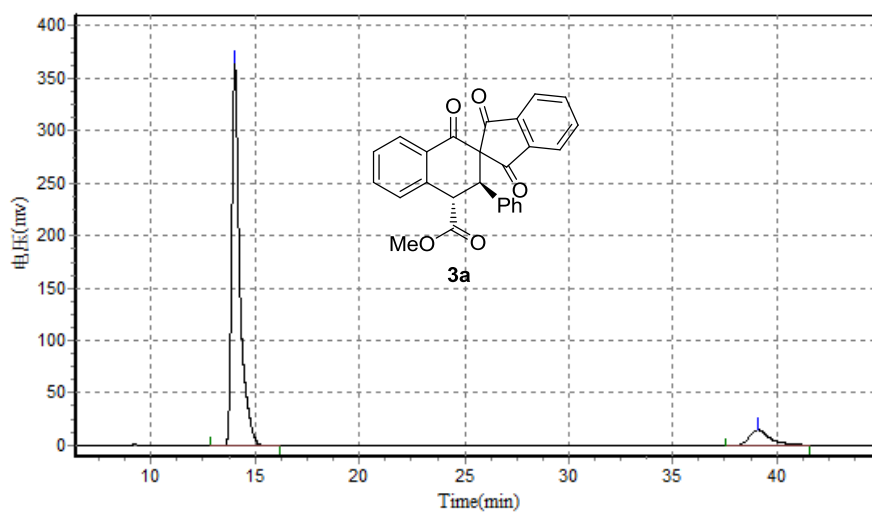

Results

Peak No.	Peak ID	Ret Time	Height	Area	Conc.
1		14.032	363205.938	9808152.000	90.1017
2		39.068	14880.192	1077498.250	9.8983
Total			378086.130	10885650.250	100.0000

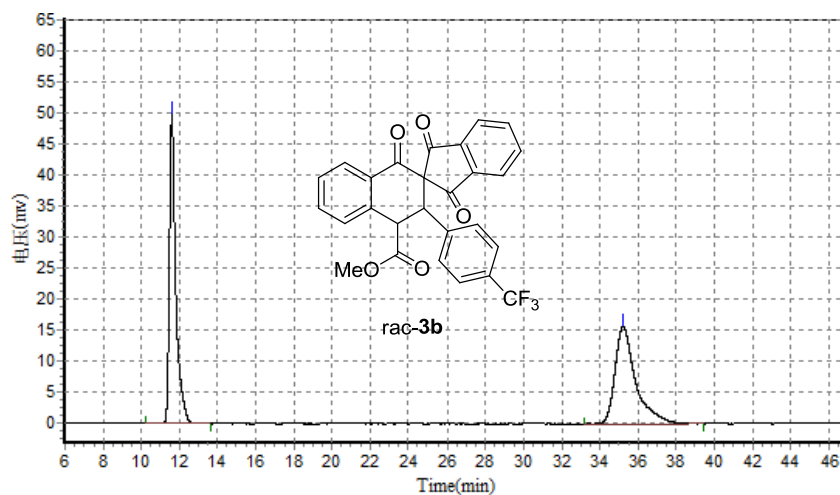

Results

Peak No.	Peak ID	Ret Time	Height	Area	Conc.
1		11.603	49802.445	1162055.000	49.7636
2		35.213	15746.078	1173093.750	50.2364
Total			65548.523	2335148.750	100.0000

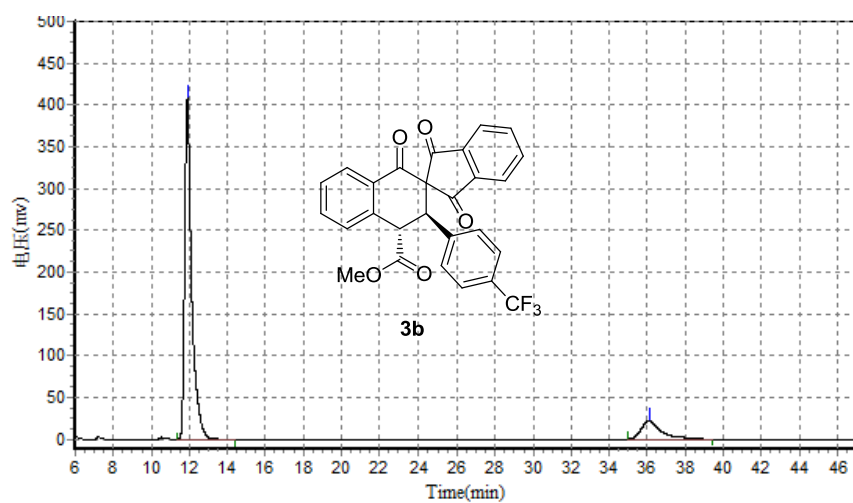

Results

Peak No.	Peak ID	Ret Time	Height	Area	Conc.
1		11.888	407253.406	10411565.000	87.9658
2		36.107	20937.467	1424358.375	12.0342
Total			428190.873	11835923.375	100.0000

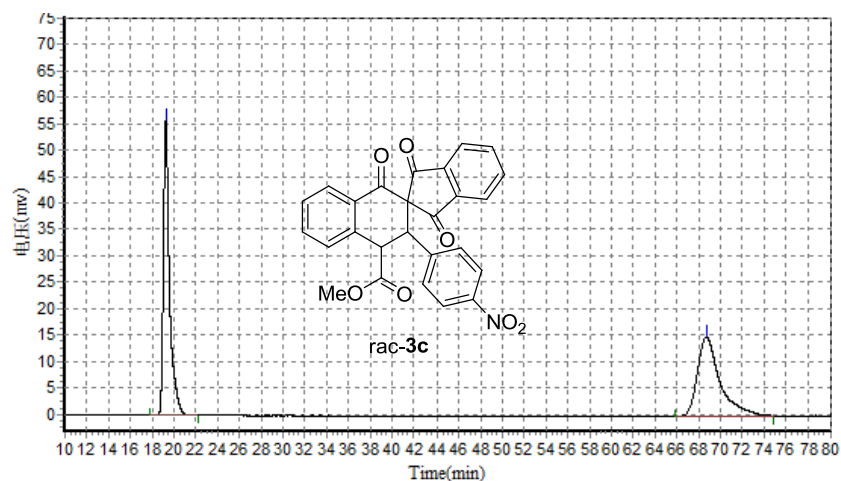

Results

Peak No.	Peak ID	Ret Time	Height	Area	Conc.
1		19.242	55791.668	2169731.250	50.2956
2		68.697	15111.603	2144227.500	49.7044
Total			70903.271	4313958.750	100.0000

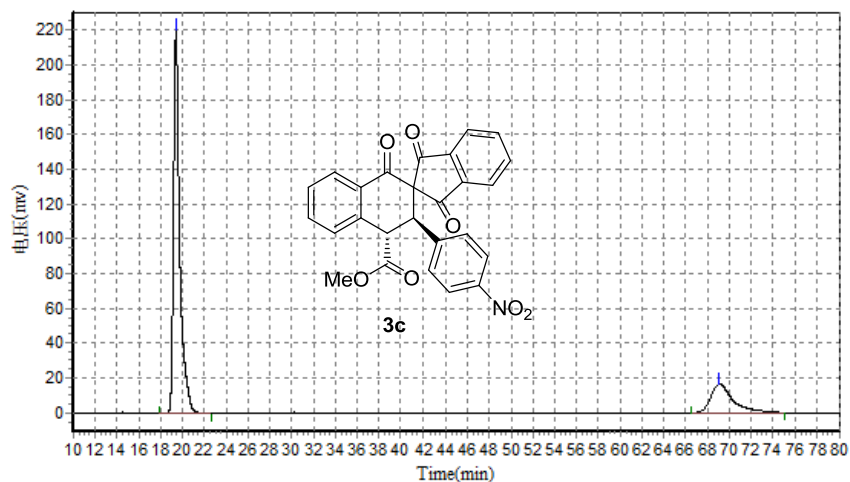

Results

Peak No.	Peak ID	Ret Time	Height	Area	Conc.
1		19.390	219065.922	8652199.000	79.8809
2		69.087	16255.794	2179180.750	20.1191
Total			235321.716	10831379.750	100.0000

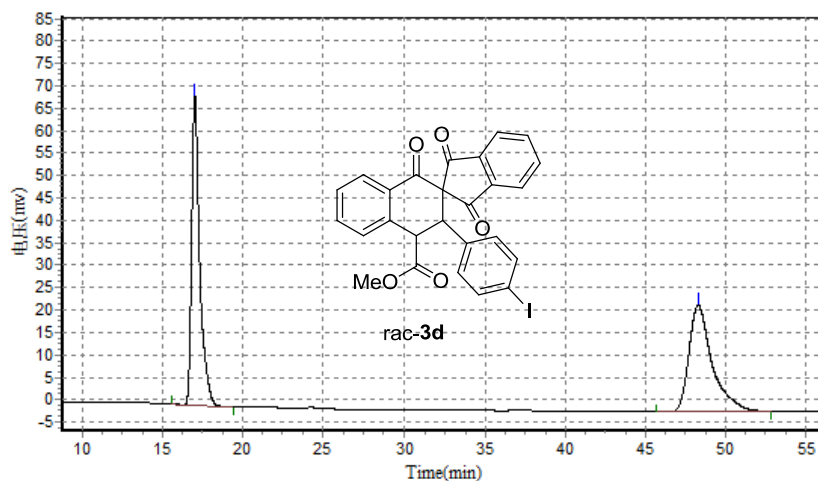

Results

Peak No.	Peak ID	Ret Time	Height	Area	Conc.
1		16.992	69001.328	2399230.500	50.1751
2		48.255	23740.859	2382488.250	49.8249
Total			92742.188	4781718.750	100.0000

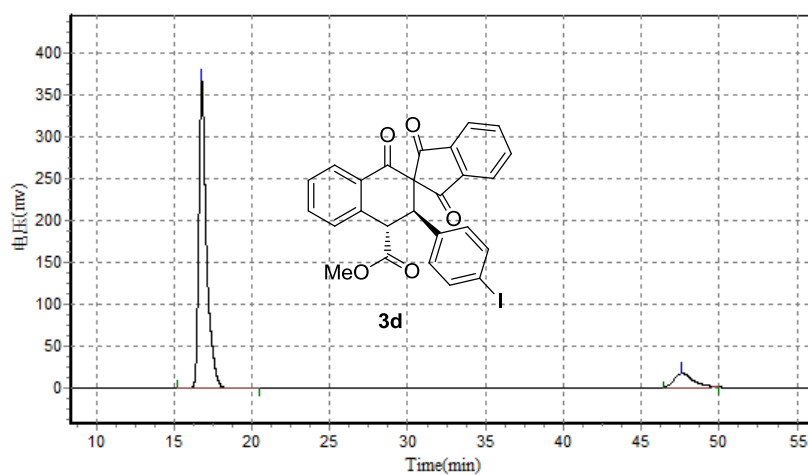

Results

Peak No.	Peak ID	Ret Time	Height	Area	Conc.
1		16.795	365810.563	12652640.000	89.6596
2		47.588	16700.760	1459225.375	10.3404
Total			382511.322	14111865.375	100.0000

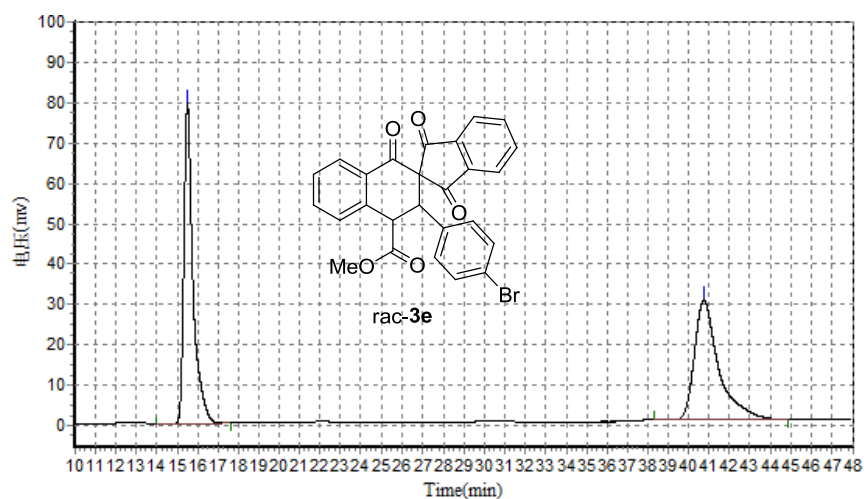

Results

Peak No.	Peak ID	Ret Time	Height	Area	Conc.
1		15.500	79406.125	2447675.250	50.0397
2		40.747	29628.045	2443791.500	49.9603
Total			109034.170	4891466.750	100.0000

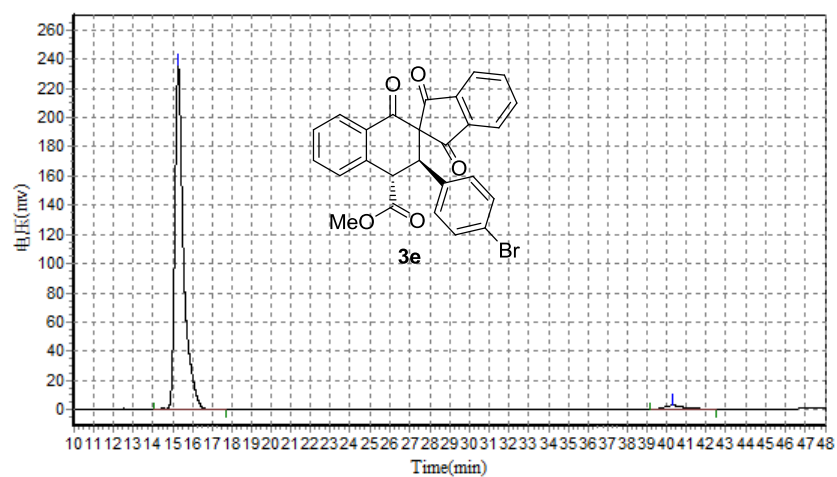

Results

Peak No.	Peak ID	Ret Time	Height	Area	Conc.
1		15.280	234500.578	7268099.500	97.4306
2		40.318	2577.626	191672.906	2.5694
Total			237078.204	7459772.406	100.0000

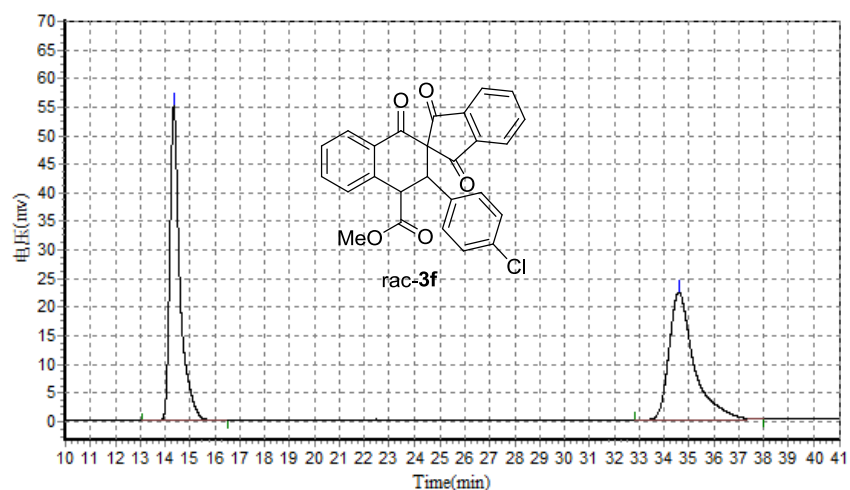

Results

Peak No.	Peak ID	Ret Time	Height	Area	Conc.
1		14.348	54913.785	1543037.375	49.9484
2		34.587	22289.498	1546226.750	50.0516
Total			77203.283	3089264.125	100.0000

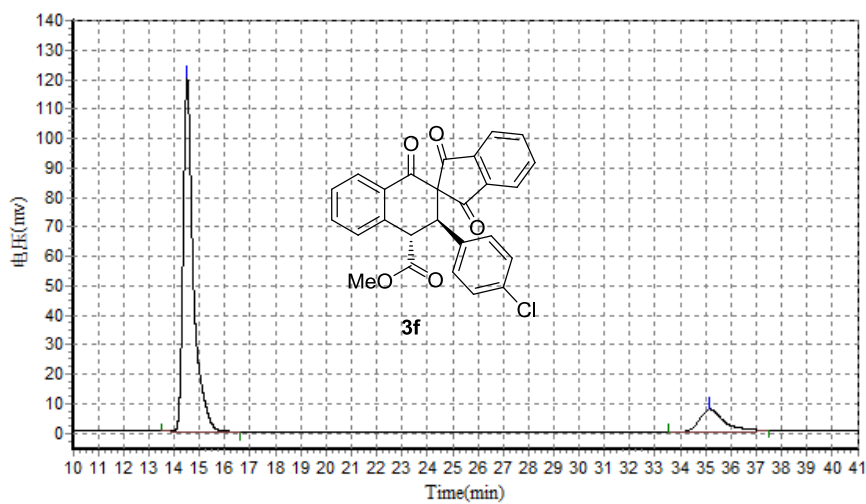

Results

Peak No.	Peak ID	Ret Time	Height	Area	Conc.
1		14.503	119437.602	3363848.250	87.6387
2		35.147	7414.307	474465.688	12.3613
Total			126851.909	3838313.938	100.0000

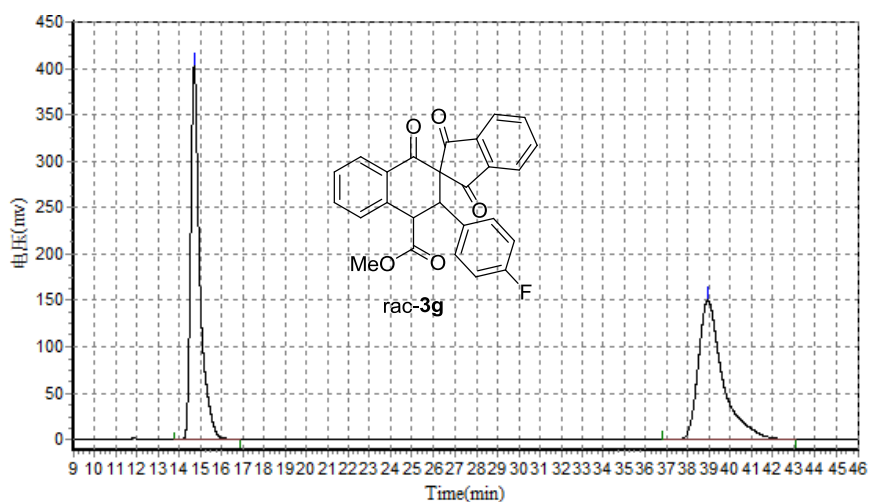

Results

Peak No.	Peak ID	Ret Time	Height	Area	Conc.
1		14.703	403176.813	12102807.000	50.1380
2		38.942	149986.047	12036195.000	49.8620
Total			553162.859	24139002.000	100.0000

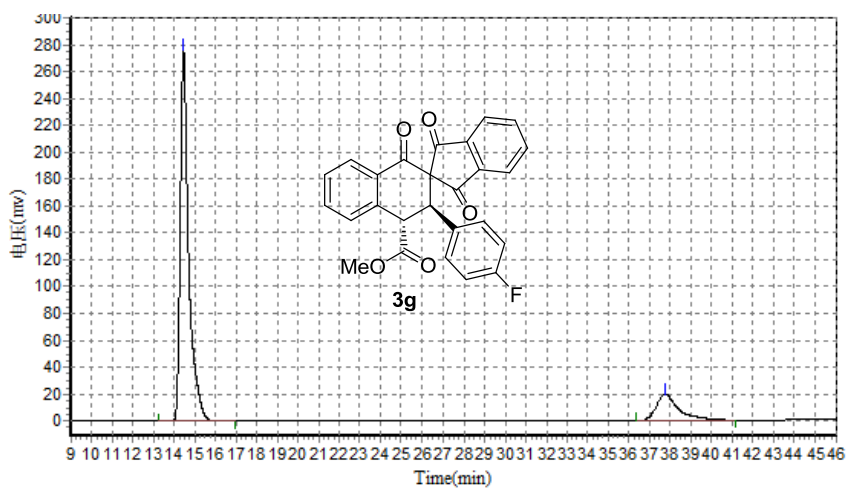

Results

Peak No.	Peak ID	Ret Time	Height	Area	Conc.
1		14.447	274636.000	7821081.500	84.8055
2		37.740	19252.969	1401288.625	15.1945
Total			293888.969	9222370.125	100.0000

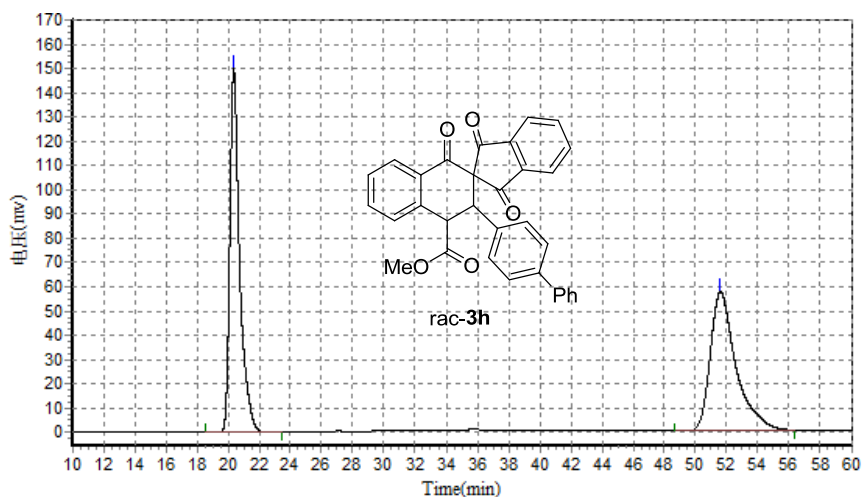

Results

Peak No.	Peak ID	Ret Time	Height	Area	Conc.
1		20.357	149957.578	6597570.000	50.2015
2		51.610	56975.645	6544610.500	49.7985
Total			206933.223	13142180.500	100.0000

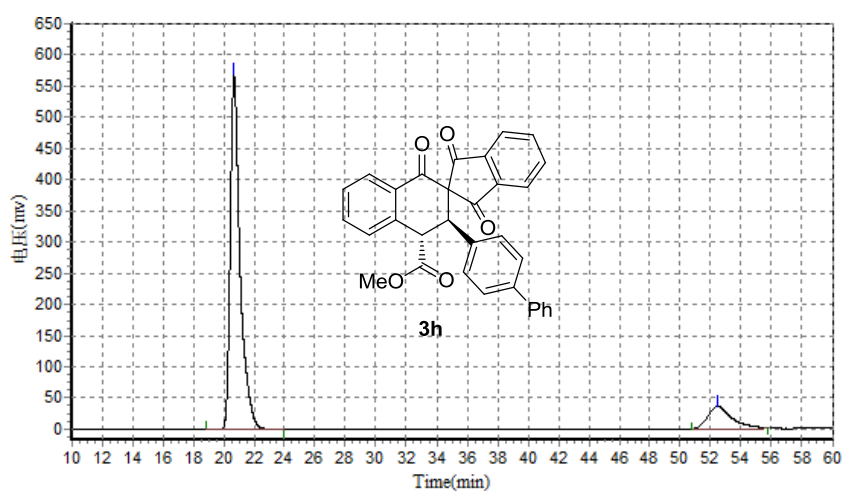

Results

Peak No.	Peak ID	Ret Time	Height	Area	Conc.
1		20.678	565879.500	25471310.000	86.6673
2		52.465	35826.254	3918439.000	13.3327
Total			601705.754	29389749.000	100.0000

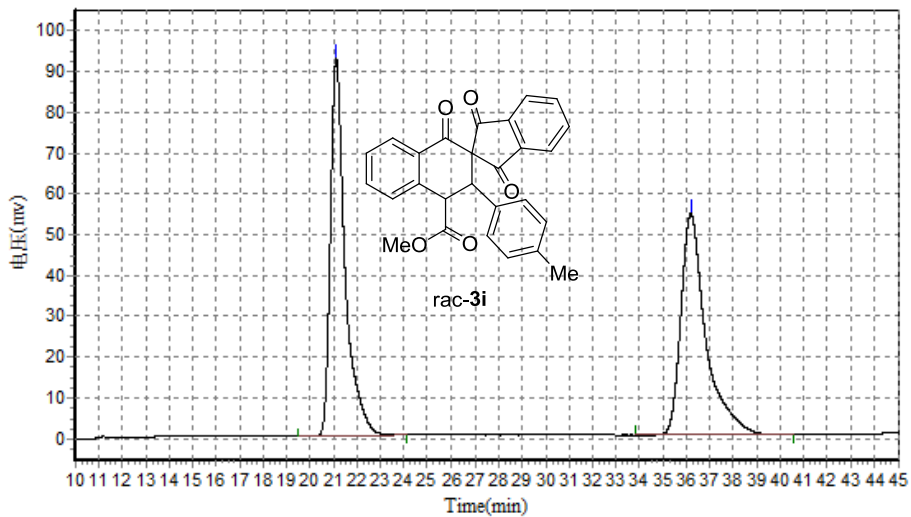

Results

Peak No.	Peak ID	Ret Time	Height	Area	Conc.
1		21.120	92482.352	4028971.750	50.0392
2		36.182	54291.777	4022654.000	49.9608
Total			146774.129	8051625.750	100.0000

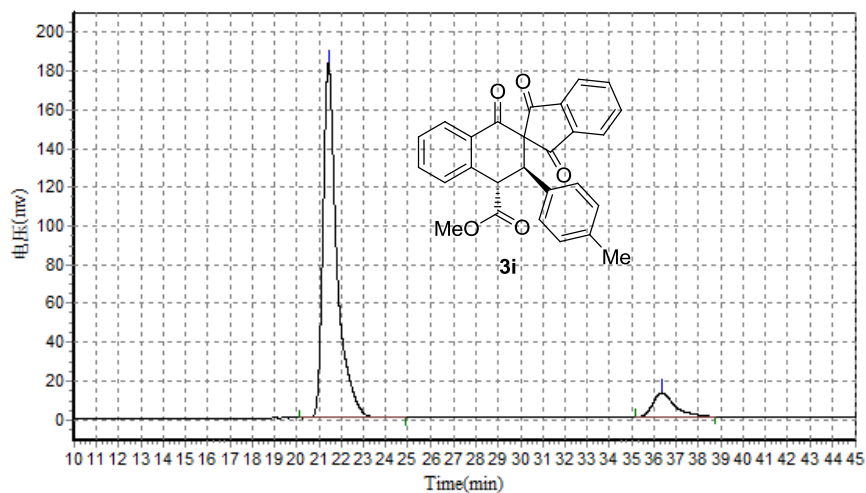

Results

Peak No.	Peak ID	Ret Time	Height	Area	Conc.
1		21.430	183230.094	7988642.500	90.4015
2		36.355	12528.111	848205.625	9.5985
Total			195758.205	8836848.125	100.0000

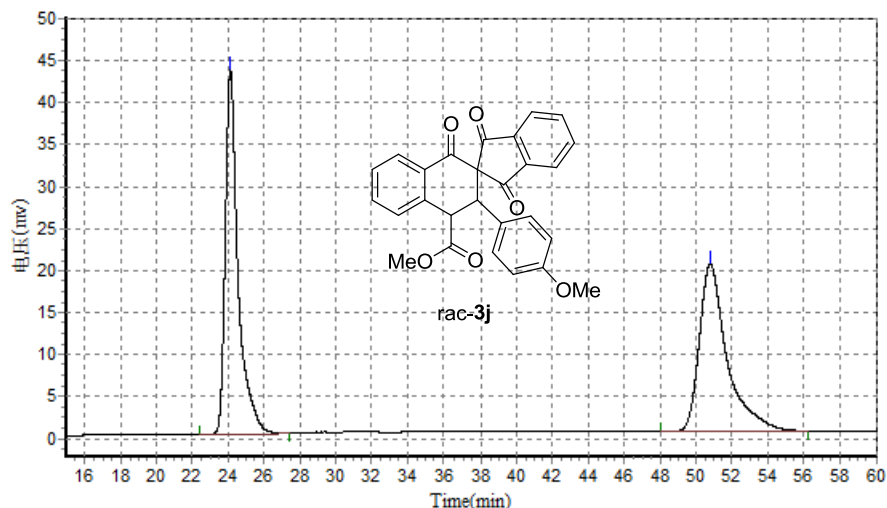

Results

Peak No.	Peak ID	Ret Time	Height	Area	Conc.
1		24.123	43280.566	2130183.750	49.8557
2		50.793	19936.539	2142513.000	50.1443
Total			63217.105	4272696.750	100.0000

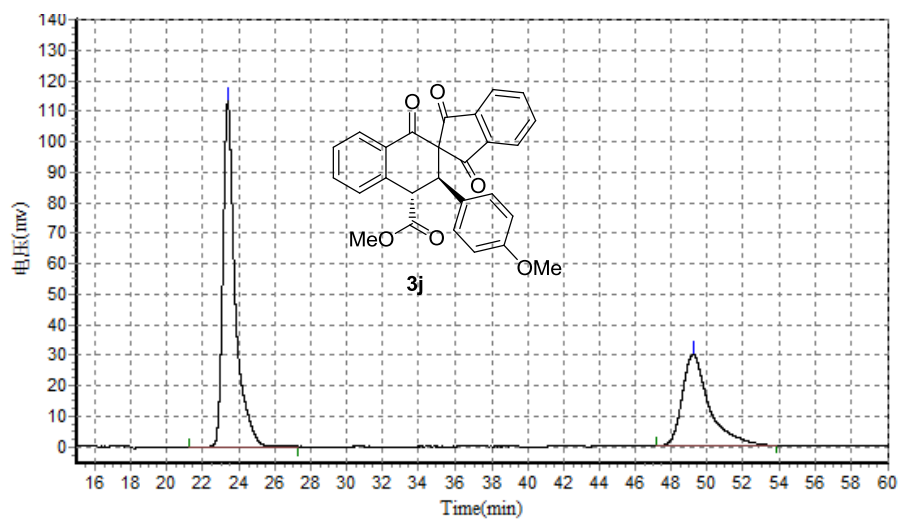

Results

Peak No.	Peak ID	Ret Time	Height	Area	Conc.
1		23.392	113054.180	5364233.000	63.8465
2		49.205	29823.295	3037529.500	36.1535
Total			142877.475	8401762.500	100.0000

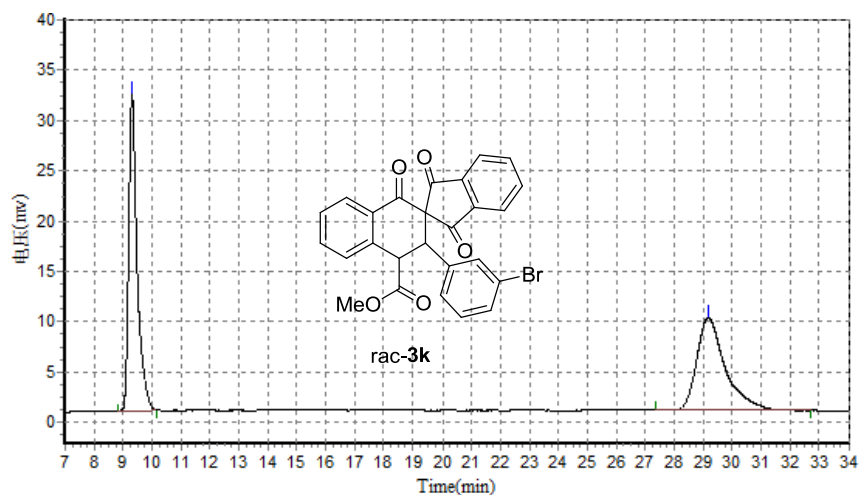

Results

Peak No.	Peak ID	Ret Time	Height	Area	Conc.
1		9.308	31420.369	634894.438	50.3948
2		29.178	9195.264	624946.313	49.6052
Total			40615.633	1259840.750	100.0000

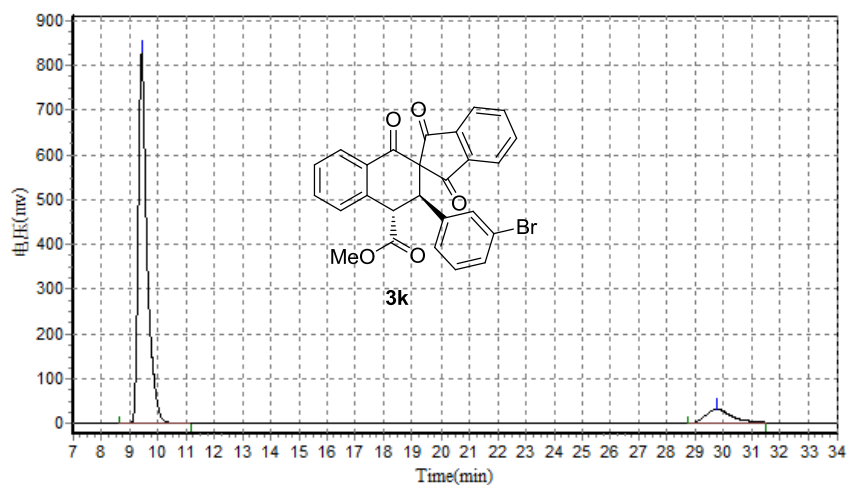

Results

Peak No.	Peak ID	Ret Time	Height	Area	Conc.
1		9.418	826235.438	17994558.000	89.8941
2		29.748	31525.049	2022956.625	10.1059
Total			857760.486	20017514.625	100.0000

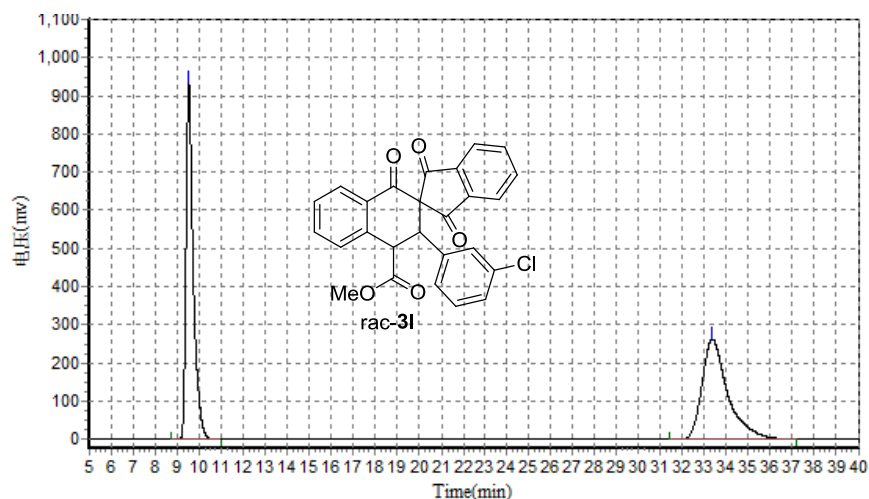

Results

Peak No.	Peak ID	Ret Time	Height	Area	Conc.
1		9.532	930646.188	21201748.000	49.7691
2		33.370	261600.984	21398432.000	50.2309
Total			1192247.172	42600180.000	100.0000

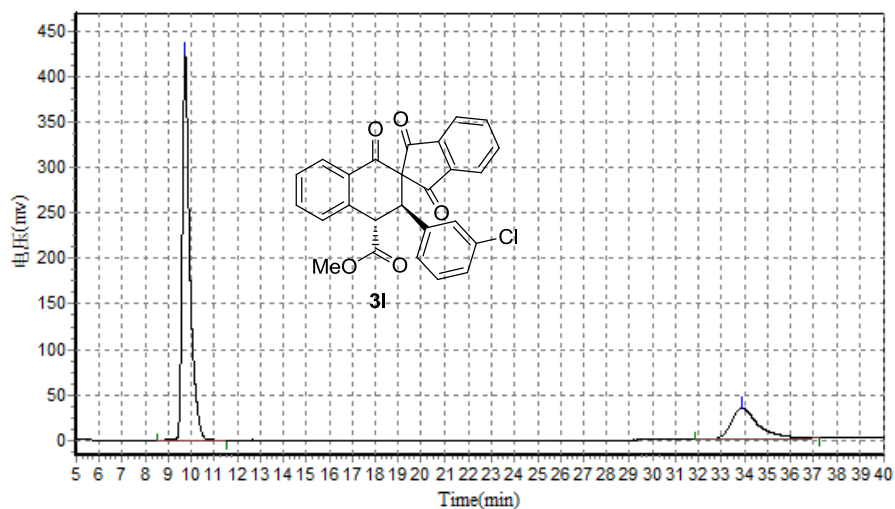

Results

Peak No.	Peak ID	Ret Time	Height	Area	Conc.
1		9.733	422902.156	9649351.000	77.4473
2		33.888	34277.703	2809903.000	22.5527
Total			457179.859	12459254.000	100.0000

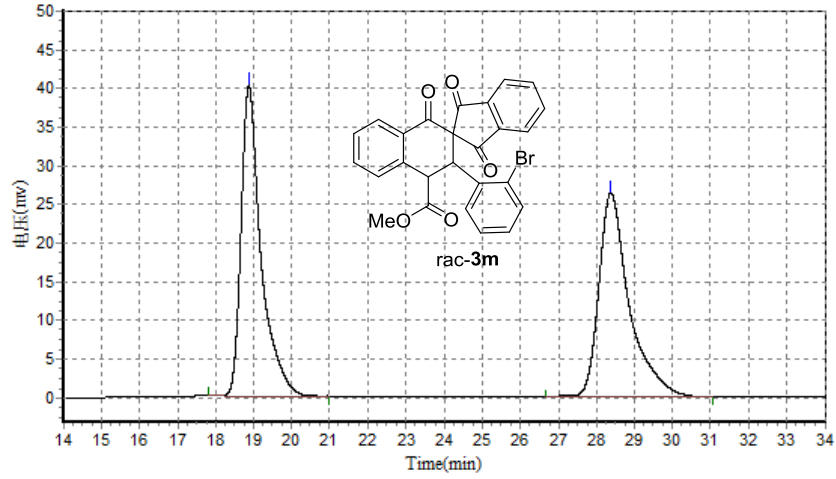

Results

Peak No.	Peak ID	Ret Time	Height	Area	Conc.
1		18.875	40157.469	1462333.000	50.0005
2		28.377	26360.756	1462304.500	49.9995
Total			66518.225	2924637.500	100.0000

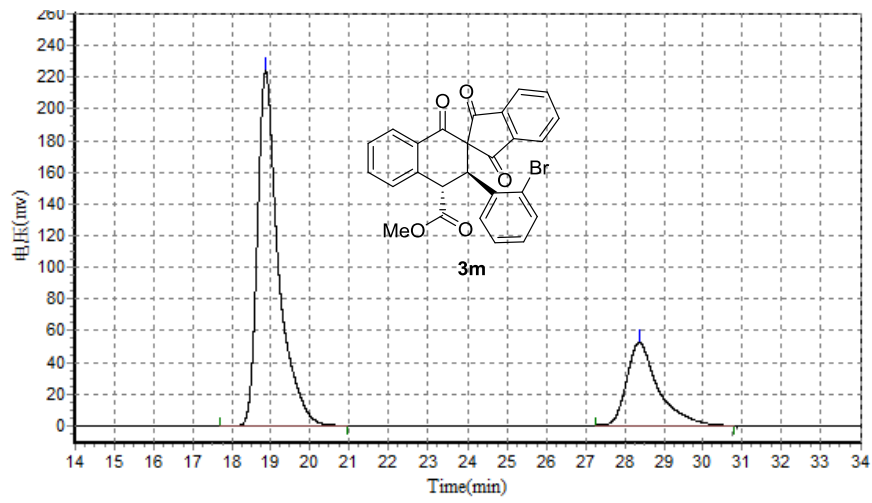

Results

Peak No.	Peak ID	Ret Time	Height	Area	Conc.
1		18.863	223519.297	8315795.500	75.1127
2		28.365	51428.359	2755297.000	24.8873
Total			274947.656	11071092.500	100.0000

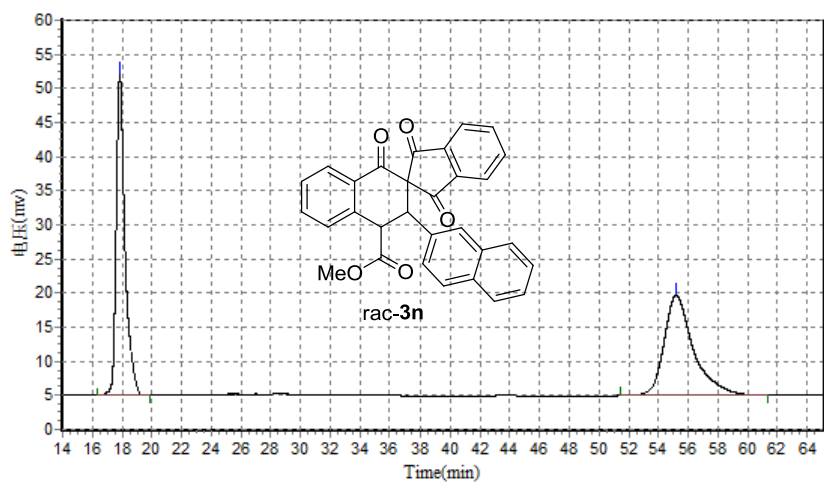

Results

Peak No.	Peak ID	Ret Time	Height	Area	Conc.
1		17.845	47813.891	2011220.625	50.1185
2		55.188	14642.953	2001706.500	49.8815
Total			62456.844	4012927.125	100.0000

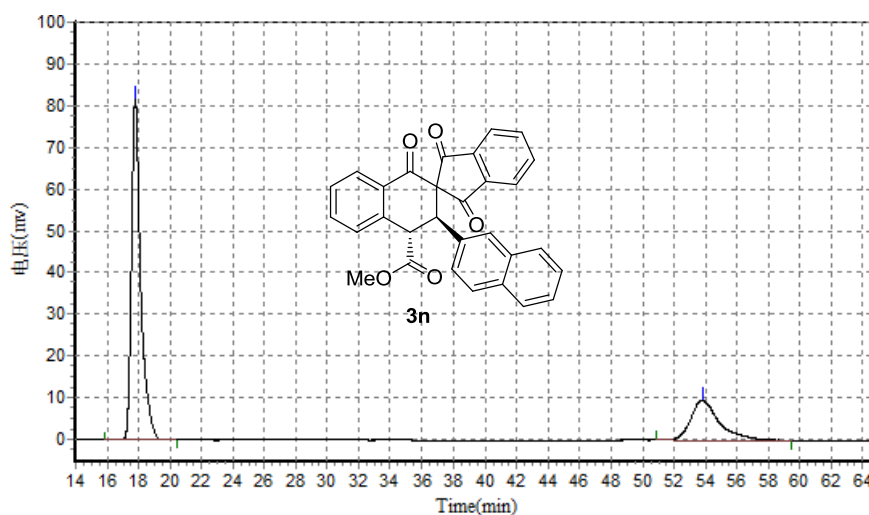

Results

Peak No.	Peak ID	Ret Time	Height	Area	Conc.
1		17.787	81683.664	3345266.500	73.4752
2		53.817	9546.980	1207650.875	26.5248
Total			91230.645	4552917.375	100.0000

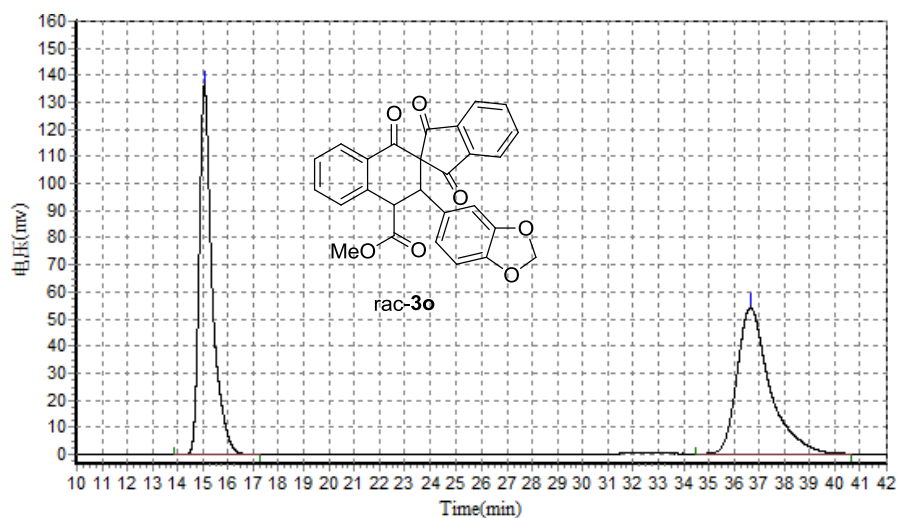

Results

Peak No.	Peak ID	Ret Time	Height	Area	Conc.
1		15.058	136497.406	4865779.000	50.1383
2		36.650	53963.191	4838931.000	49.8617
Total			190460.598	9704710.000	100.0000

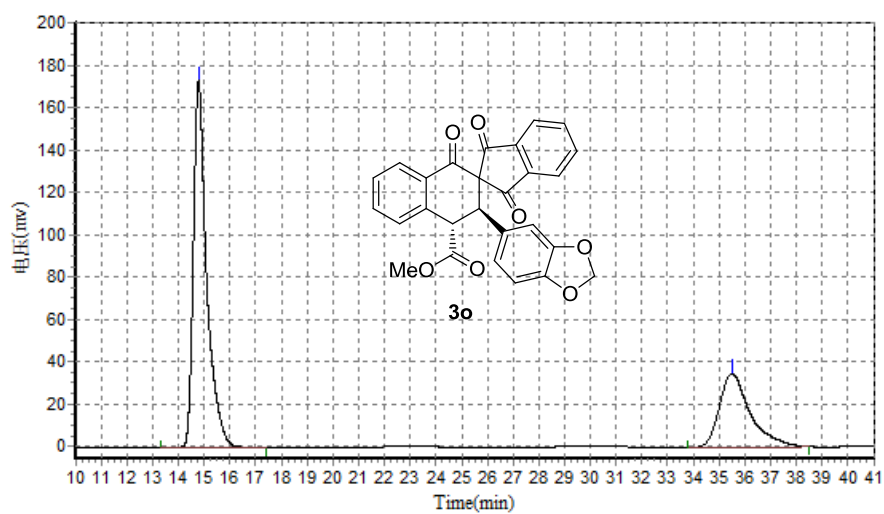

Results

Peak No.	Peak ID	Ret Time	Height	Area	Conc.
1		14.775	172868.156	6204607.000	68.1617
2		35.503	34850.316	2898169.250	31.8383
Total			207718.473	9102776.250	100.0000

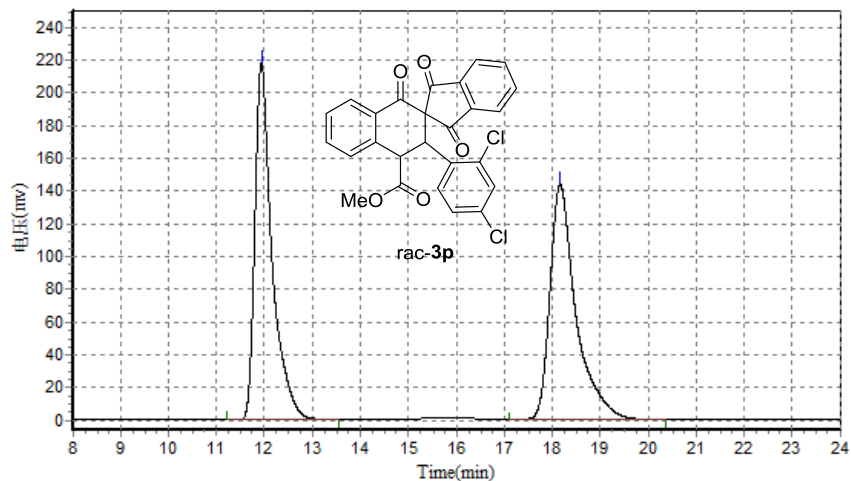

Results

Peak No.	Peak ID	Ret Time	Height	Area	Conc.
1		11.937	217454.844	5405534.500	50.1190
2		18.158	143143.828	5379861.500	49.8810
Total			360598.672	10785396.000	100.0000

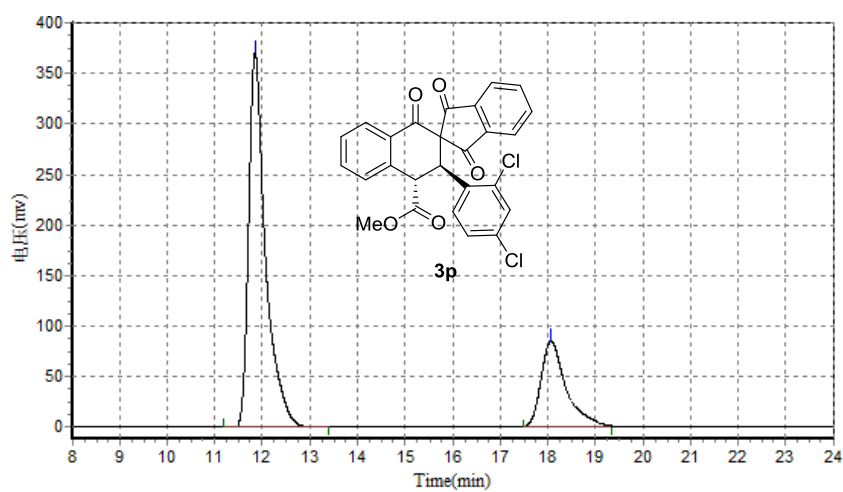

Results

Peak No.	Peak ID	Ret Time	Height	Area	Conc.
1		11.847	370588.906	9136808.000	74.7392
2		18.060	84606.188	3088111.250	25.2608
Total			455195.094	12224919.250	100.0000

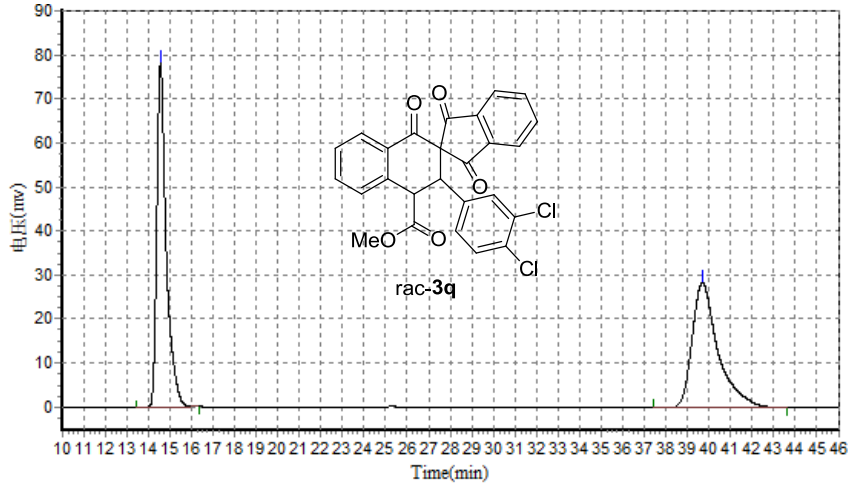

Results

Peak No.	Peak ID	Ret Time	Height	Area	Conc.
1		14.557	78111.055	2371497.500	49.8680
2		39.702	28330.479	2384049.500	50.1320
Total			106441.533	4755547.000	100.0000

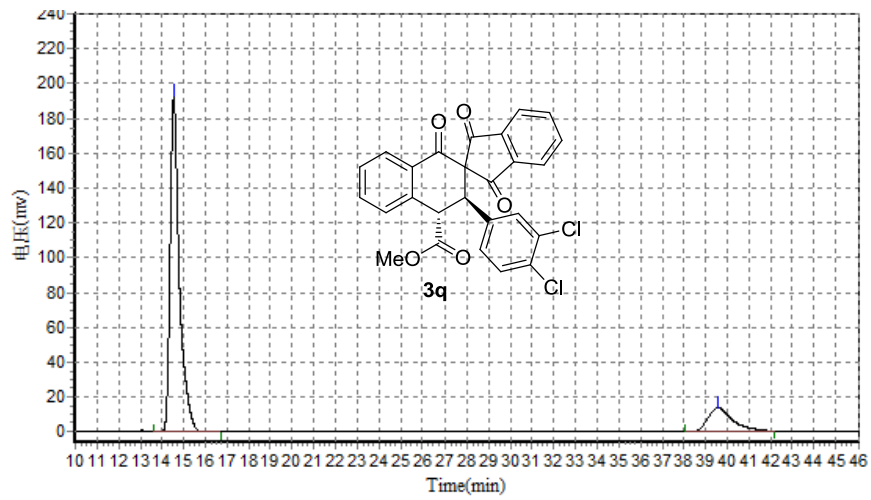

Results

Peak No.	Peak ID	Ret Time	Height	Area	Conc.
1		14.538	191760.063	5686325.000	84.9506
2		39.562	13553.083	1007356.750	15.0494
Total			205313.146	6693681.750	100.0000

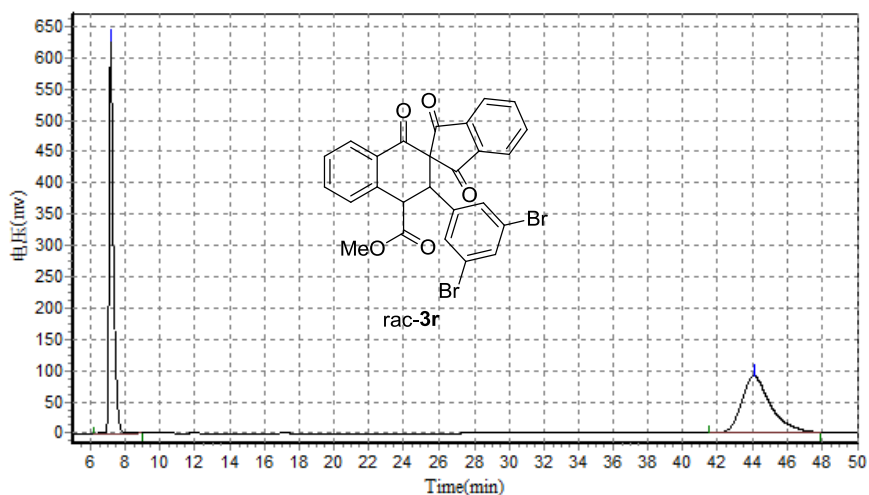

Results

Peak No.	Peak ID	Ret Time	Height	Area	Conc.
1		7.157	623774.875	10567547.000	50.3207
2		44.083	90327.930	10432833.000	49.6793
Total			714102.805	21000380.000	100.0000

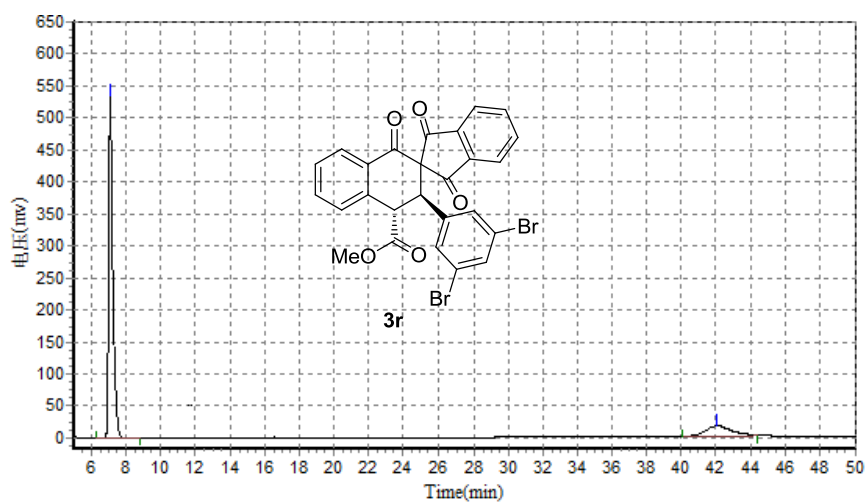

Results

Peak No.	Peak ID	Ret Time	Height	Area	Conc.
1		7.073	532768.063	8702543.000	84.8395
2		42.065	15551.573	1555110.750	15.1605
Total			548319.636	10257653.750	100.0000

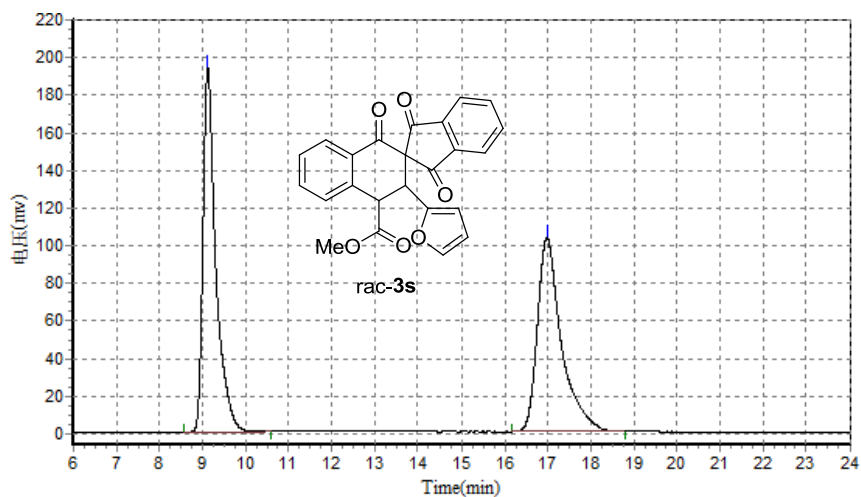

Results

Peak No.	Peak ID	Ret Time	Height	Area	Conc.
1		9.122	193014.828	3981055.000	49.8393
2		16.973	102974.742	4006725.250	50.1607
Total			295989.570	7987780.250	100.0000

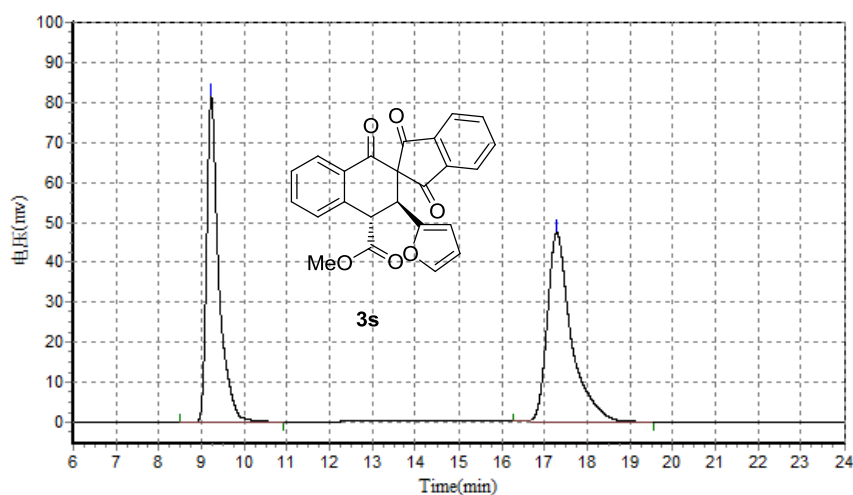

Results

Peak No.	Peak ID	Ret Time	Height	Area	Conc.
1		9.228	81345.203	1629736.000	47.1761
2		17.283	47179.543	1824841.125	52.8239
Total			128524.746	3454577.125	100.0000

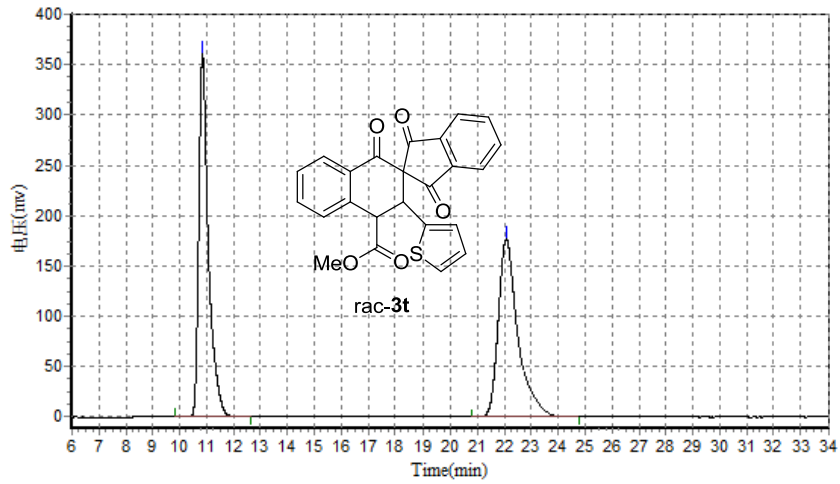

Results

Peak No.	Peak ID	Ret Time	Height	Area	Conc.
1		10.843	360366.906	8941688.000	49.7549
2		22.070	176462.703	9029800.000	50.2451
Total			536829.609	17971488.000	100.0000

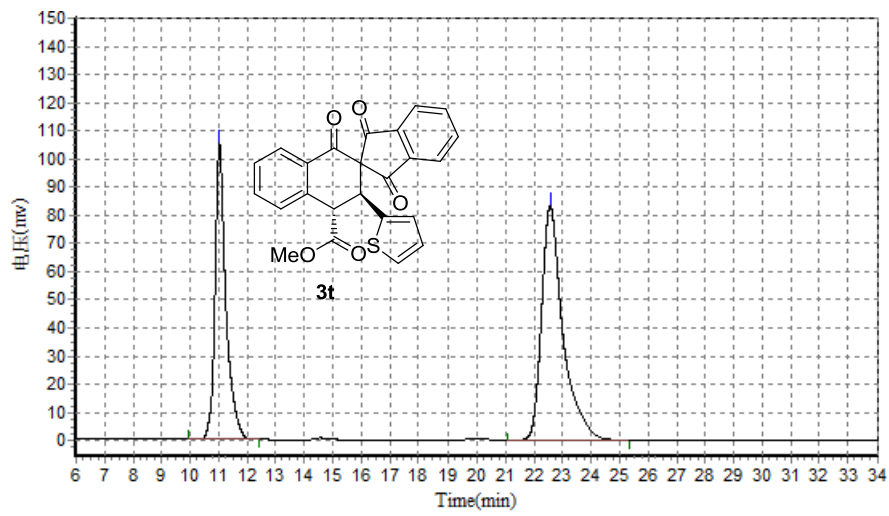

Results

Peak No.	Peak ID	Ret Time	Height	Area	Conc.
1		11.022	104758.867	2764435.250	39.0313
2		22.563	83085.281	4318175.000	60.9687
Total			187844.148	7082610.250	100.0000

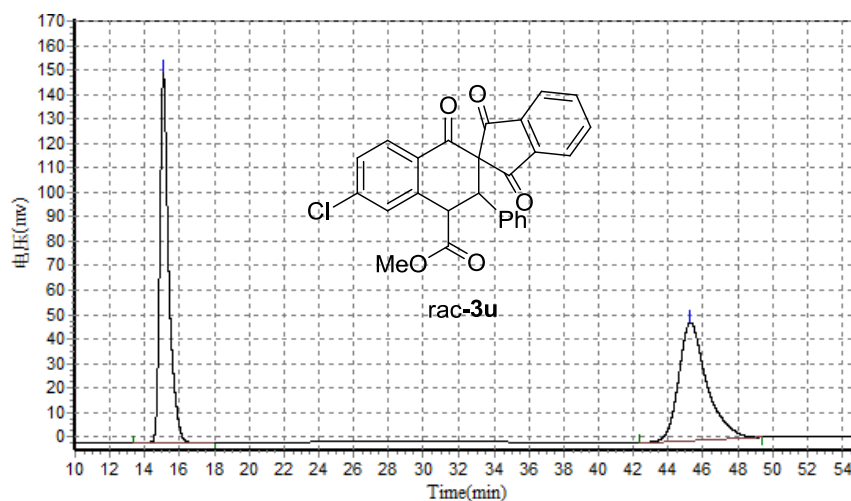

Results

Peak No.	Peak ID	Ret Time	Height	Area	Conc.
1		15.072	150856.266	5358462.000	49.8926
2		45.280	48175.836	5381528.500	50.1074
Total			199032.102	10739990.500	100.0000

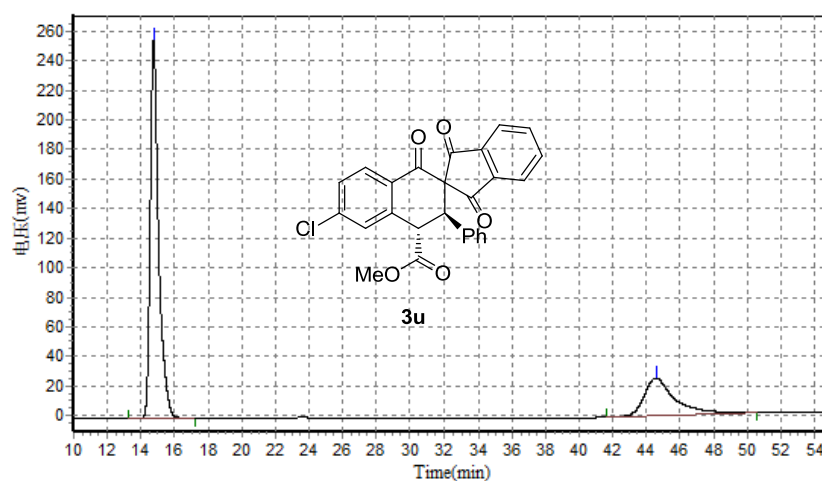

Results

Peak No.	Peak ID	Ret Time	Height	Area	Conc.
1		14.753	255260.391	8801070.000	72.9211
2		44.563	25479.232	3268232.000	27.0789
Total			280739.623	12069302.000	100.0000

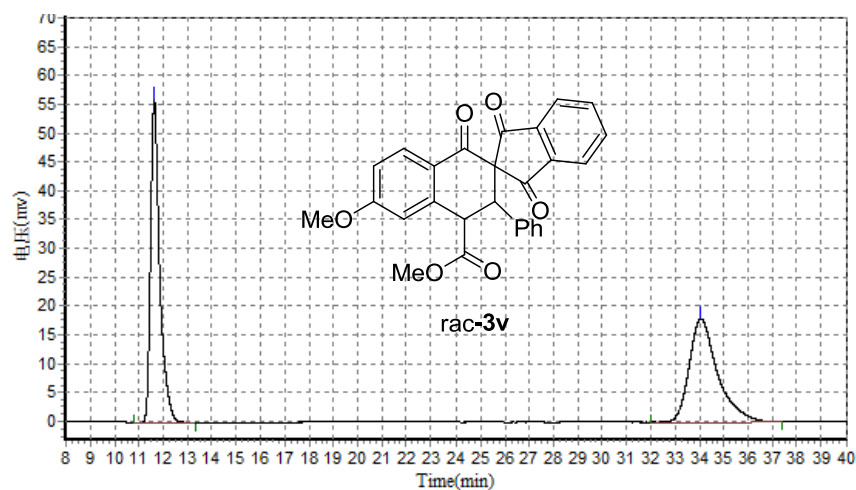

Results

Peak No.	Peak ID	Ret Time	Height	Area	Conc.
1		11.630	56085.117	1460984.125	50.1382
2		34.058	17955.318	1452932.375	49.8618
Total			74040.436	2913916.500	100.0000

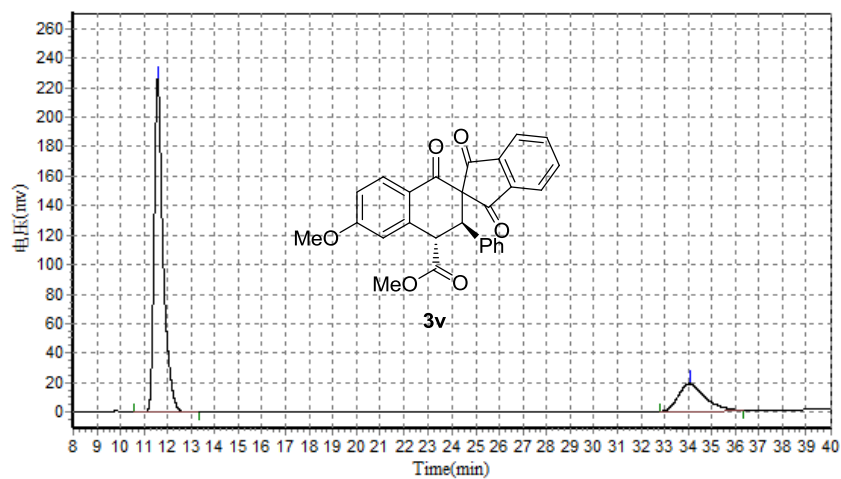

Results

Peak No.	Peak ID	Ret Time	Height	Area	Conc.
1		11.578	226267.219	5971486.500	80.0734
2		34.063	18759.893	1486025.625	19.9266
Total			245027.111	7457512.125	100.0000

Compound **3h** transformed from product **3e**

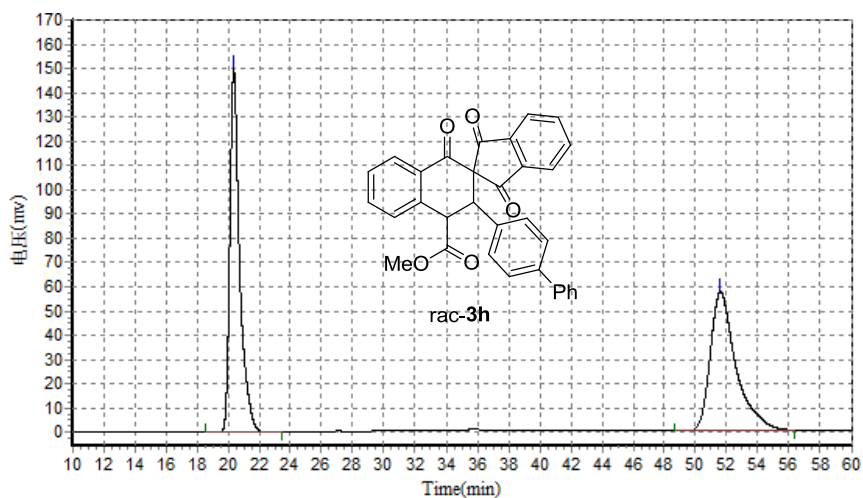

Results

Peak No.	Peak ID	Ret Time	Height	Area	Conc.
1		20.357	149957.578	6597570.000	50.2015
2		51.610	56975.645	6544610.500	49.7985
Total			206933.223	13142180.500	100.0000

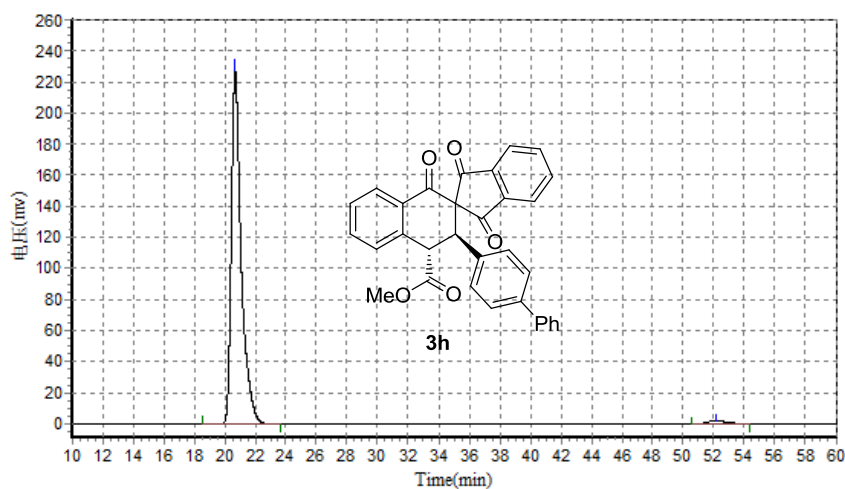

Results

Peak No.	Peak ID	Ret Time	Height	Area	Conc.
1		20.531	229462.416	6746210.000	97.3685
2		52.288	2311.835	151472.000	2.6315
Total			231774.251	6897682.000	100.0000

3. X-ray Analysis of Product 3e

The crystal data of compound **3e** have been deposited in CCDC with number 1584009.

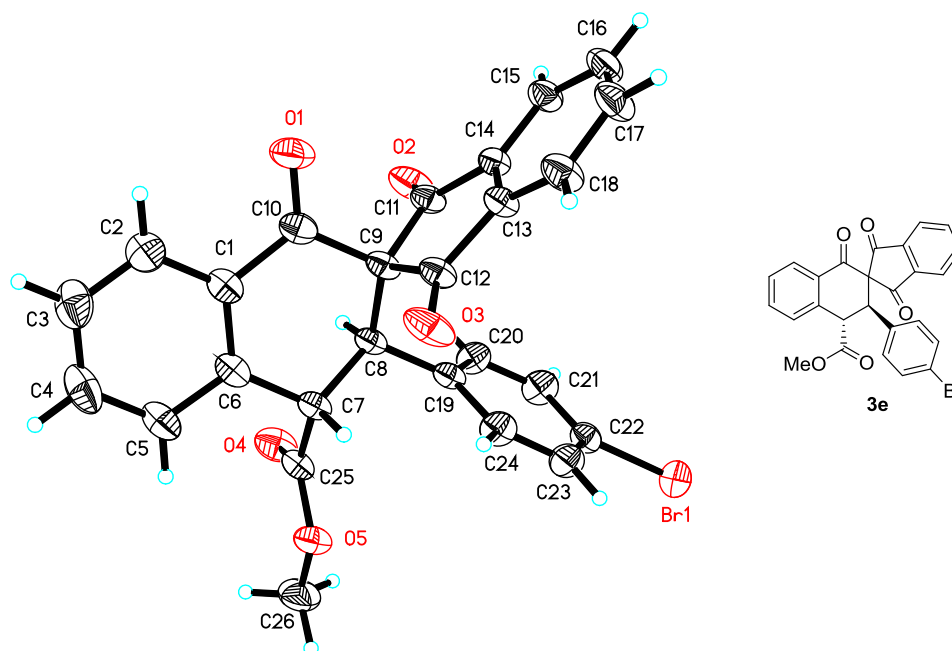

Table 1. Crystal data and structure refinement for compound **3e**.

Identification code	d8v17497	
Empirical formula	C ₂₆ H ₁₇ Br O ₅	
Formula weight	489.30	
Temperature	296(2) K	
Wavelength	0.71073 Å	
Crystal system	Orthorhombic	
Space group	P 21 21 21	
Unit cell dimensions	a = 8.3403(2) Å	α = 90 °
	b = 15.6568(4) Å	β = 90 °
	c = 16.7849(4) Å	γ = 90 °
Volume	2191.81(9) Å ³	
Z	4	
Density (calculated)	1.483 Mg/m ³	
Absorption coefficient	1.911 mm ⁻¹	
F(000)	992	
Crystal size	0.200 x 0.170 x 0.120 mm ³	
Theta range for data collection	2.754 to 26.000 °	
Index ranges	-10 ≤ h ≤ 10, -19 ≤ k ≤ 19, -20 ≤ l ≤ 20	
Reflections collected	36594	

Independent reflections	4270 [R(int) = 0.0405]
Completeness to theta = 25.242 °	99.1 %
Absorption correction	Semi-empirical from equivalents
Max. and min. transmission	0.7456 and 0.5252
Refinement method	Full-matrix least-squares on F ²
Data / restraints / parameters	4270 / 0 / 291
Goodness-of-fit on F ²	1.022
Final R indices [I>2sigma(I)]	R1 = 0.0276, wR2 = 0.0669
R indices (all data)	R1 = 0.0327, wR2 = 0.0694
Absolute structure parameter	0.011(3)
Extinction coefficient	0.025(2)
Largest diff. peak and hole	0.311 and -0.347 e.Å ⁻³