

**SUPPORTING INFORMATION**

**Stereoselective Synthesis of Spiro Cyclohexadiene-Pyrazolones via  
Organic Base and/or Hydrogen Bonding Assisted [3+3] Annulation  
Reaction**

Bing-Bing Sun,<sup>a</sup> Jun-Qi Zhang,<sup>a</sup> Jun-Bo Chen,<sup>a</sup> Wei-Tai Fan,<sup>a</sup> Jie-Qiang Yu,<sup>a</sup> Jia-Ming Hu<sup>a</sup> and Xing-Wang Wang<sup>\*a</sup>

<sup>a</sup> Key Laboratory of Organic Synthesis of Jiangsu Province, College of Chemistry, Chemical Engineering and Materials Science, Soochow University, Suzhou 215123, P. R. China.

Fax: (+86)-512-6588-0378; E-mail: [wangxw@suda.edu.cn](mailto:wangxw@suda.edu.cn)

**LIST OF CONTENTS:**

Entry	Contents	Page No
1	General information	1
2	Screening of catalysts and condition optimization	2–4
3	NMR spectra of new compounds	4–72
4	HPLC spectra of new compounds	72–96
5	Crystal data and ORTEP diagram for compound	96–100

## 1. General information

Unless otherwise noted, all reactions were carried out under an atmosphere of nitrogen in oven-dried glasswares with magnetic stirring, all reagents obtained from commercial suppliers were used without further purification. Reactions were monitored by thin-layer chromatography (TLC) on silica gel precoated glass plates ( $0.2 \pm 0.03$  mm thickness, GF-254, particle size 0.01–0.04 mm) from Yantai Chemical Industry Research Institute. TLC was visualized by UV fluorescence (254 nm). Flash column chromatography was performed with silica gel (particle size 0.04–0.05 mm).  $^1\text{H}$  NMR and  $^{13}\text{C}$  NMR spectroscopic data were recorded using Bruker AMX-400 instrument and calibrated by using the residual solvent peaks as an internal reference ( $\text{CDCl}_3$  [ $^1\text{H}$ : 7.26,  $^{13}\text{C}$ : 77.23]). Coupling constants ( $J$ ) are given in Hz. High-resolution mass spectra (HRMS) for all the compounds were determined on a Micromass GCT-TOF mass spectrometer with ESI or CI resource. High performance liquid chromatography (HPLC) was performed on Agilent 1200 Series chromatographs using a Daicel Chiralpak IA-H, or AD-H column ( $0.46 \text{ cm} \times 25 \text{ cm}$ ). The racemic compounds for HPLC spectrum were obtained by DABCO catalyzed reactions, with the exception of **4ab**, **4na**, **4ca**, **4ha** and **4ua** catalyzed by  $\text{Et}_3\text{N}$ . X-ray data were recorded on a Rigaku Mercury CCD/AFC diffractometer. Optical rotations are reported as follows:  $[\alpha]_{20}^{\text{D}}$  (c in g per 100 mL, solvent).

## 2. Screening of catalysts and condition optimization

### Scheme S1. Optimization of the reaction conditions<sup>a</sup>

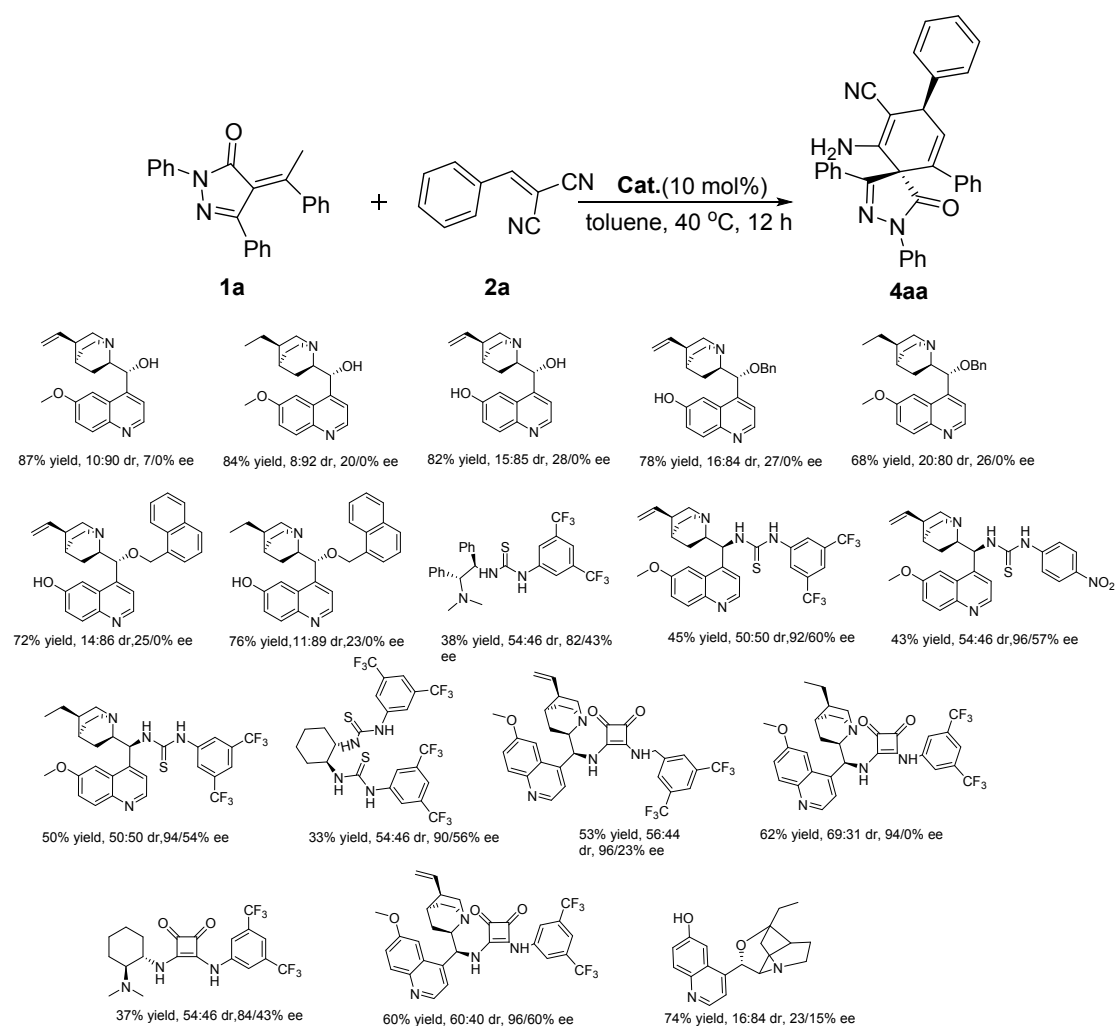

<sup>a</sup>) Unless otherwise noted, reactions were carried out with **1a** (0.12 mmol), **2a** (0.1 mmol), and 10 mol% **Cat.** in toluene (1.0 mL) at 40 °C

### Table S1. Optimization of solvents<sup>a</sup>

entry	solvent	yield (%) <sup>b</sup>	dr <sup>c</sup>	ee (%) <sup>d</sup>
1	THF	< 5%	--	--
2	Et <sub>2</sub> O	< 5%	--	--
3	EA	< 5%	--	--

4	dixone	< 5%	--	--
5	<i>o</i> -xylene	54	58:42	96/56
6	<i>m</i> -xylene	55	55:45	96/64
7	<i>p</i> -xylene	52	57:43	91/68
8	mesitylene	70	57:43	91/71
9	PhCF <sub>3</sub>	55	63:37	96/71
10	PhF <sub>5</sub>	52	65:35	96/78
11	1,4-F <sub>2</sub> Ph	50	64:36	97/77
12	PhF	47	65:35	81/35
13	toluene	60	40:60	60/96
14	HFIP	trace	--	--
<b>15</b>	<b>DCE</b>	67	70:30	97/62
16	DCM	60	65:35	94/58

a) Unless otherwise noted, reactions were carried out with **1a** (0.12 mmol), **2a** (0.1 mmol), and 10 mol% **IV** in corresponding solvent (1.0 mL) at 40 °C for 12 h. b) Isolated yield. c) Measured from the <sup>1</sup>H NMR of the crude reaction material. d) Determined by chiral HPLC.

**Table S2. Optimization of additives <sup>a</sup>**

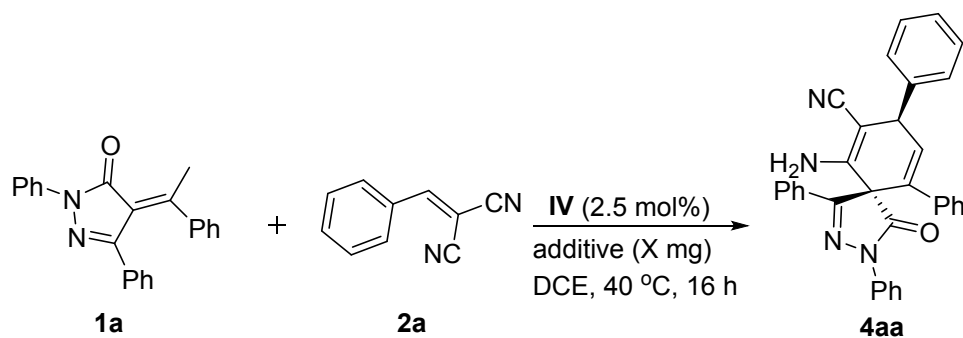

entry	additive	X	yield (%) <sup>b</sup>	<i>dr</i> <sup>c</sup>	<i>ee</i> (%) <sup>d</sup>
1	LiBr	20	trace	--	--
2	Tf <sub>2</sub> NH	20	trace	--	--
3	3 Å MS	25	55	75:25	97/55
4	4 Å MS	25	50	75:25	97/50
4	5 Å MS	25	51	75:25	97/54
4	CsF	20	trace	--	--
5 <sup>e</sup>	KI	20	58	66:34	91/61
7	Ph <sub>3</sub> P	20	56	70:30	97/60
8	Ph <sub>3</sub> PO	20	58	66:34	97/60
9	K <sub>3</sub> PO <sub>4</sub>	20	69	60:40	96/55
10	PhCOOH	20	trace	--	--
11	Trip-CPA	5	trace	--	--
12	Cu(OTf) <sub>2</sub>	5	trace	--	--

a) Unless otherwise noted, reactions were carried out with **1a** (0.12 mmol), **2a** (0.1 mmol), and 2.5 mol% **IV** in DCE (1.0 mL) at 40 °C for 16 h. b) Isolated yield. c)

Measured from the  $^1\text{H}$  NMR of the crude reaction material. <sup>d)</sup> Determined by chiral HPLC.

### 3. Copies of $^1\text{H}$ NMR and $^{13}\text{C}$ NMR spectra

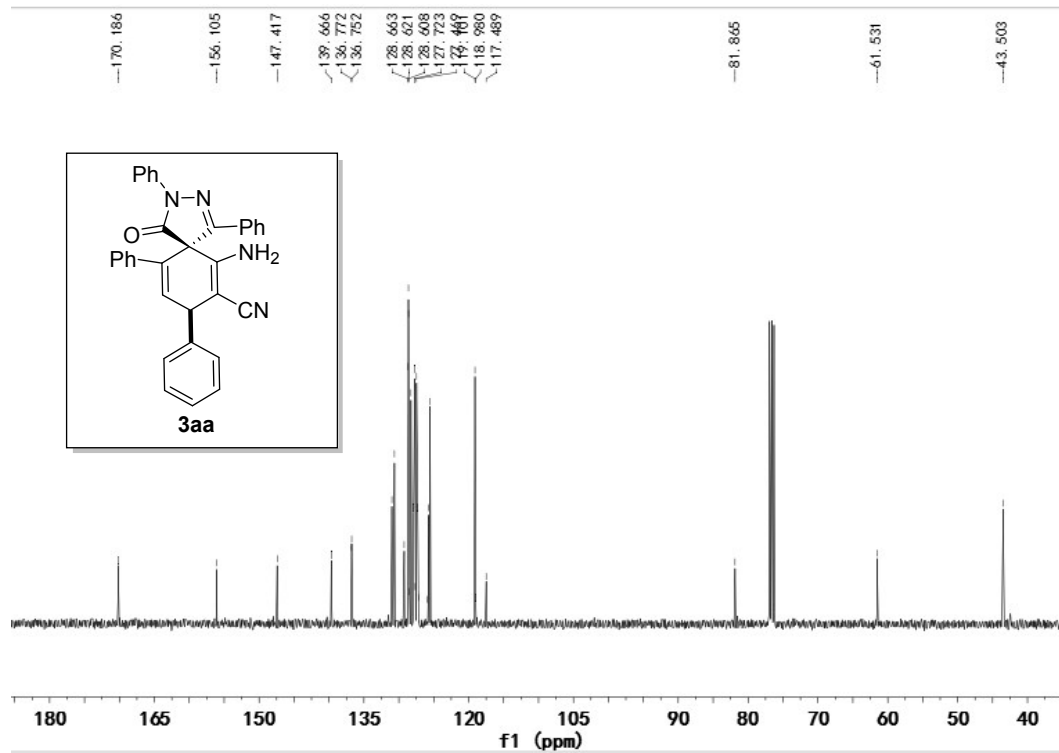
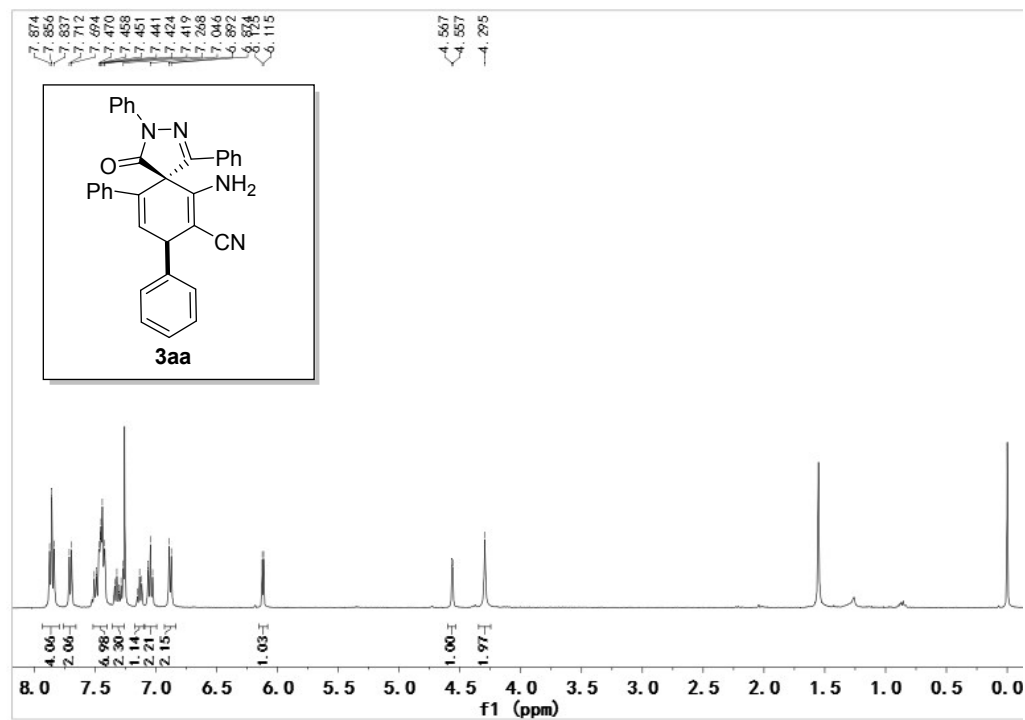

7.914  
7.898  
7.895  
7.724  
7.706  
7.703  
7.342  
7.323  
7.315  
7.312  
7.301  
7.280  
7.111  
6.891  
6.682  
5.972  
5.171  
5.161  
4.255

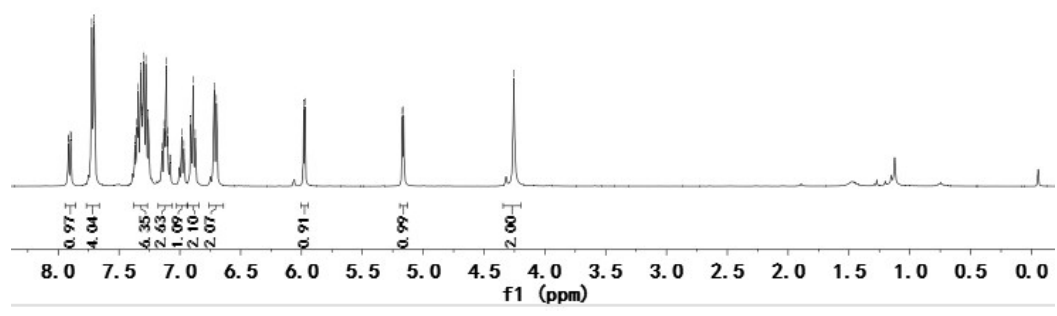
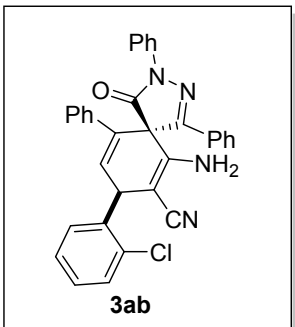

170.118  
156.089  
148.586  
136.960  
136.734  
136.609  
128.706  
128.056  
127.363  
127.360  
119.889  
117.193  
80.218  
61.514  
39.068

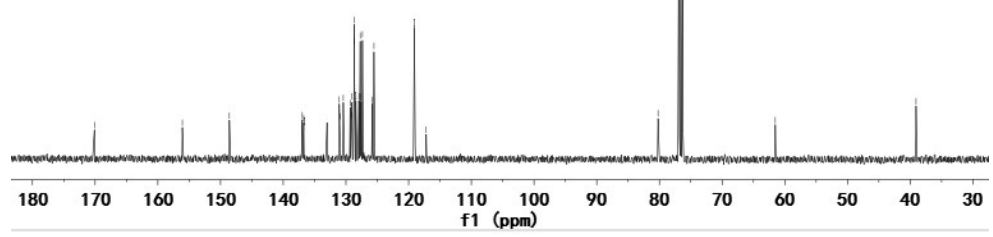
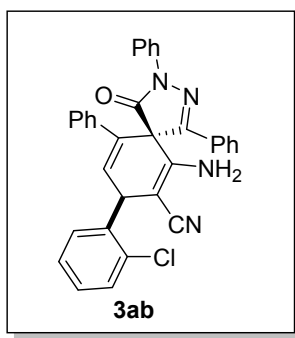

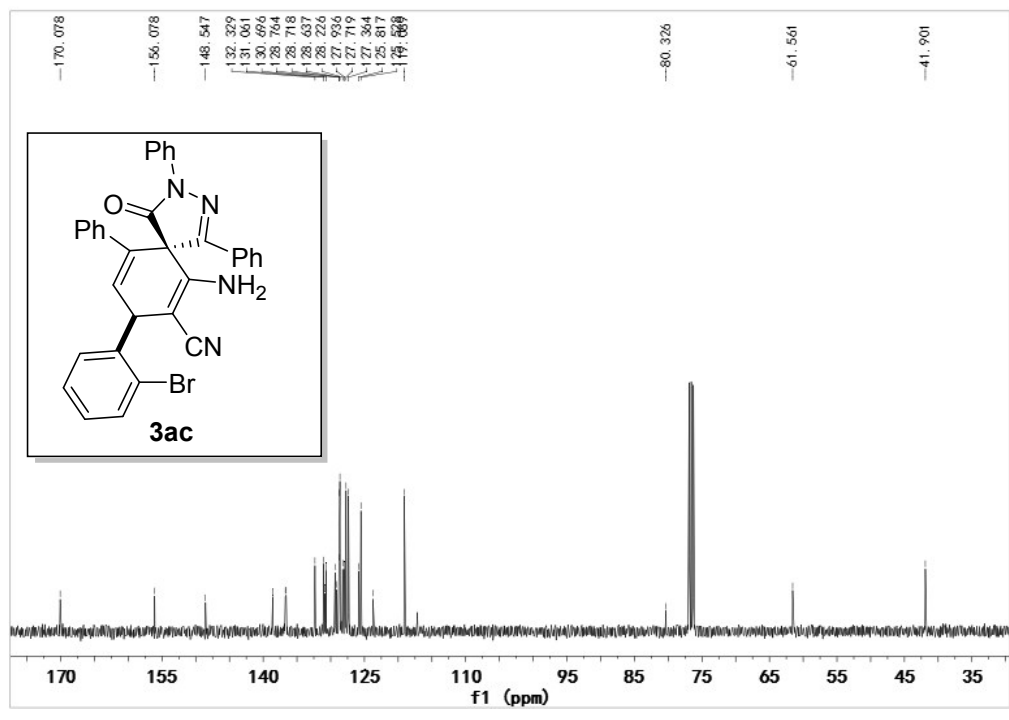
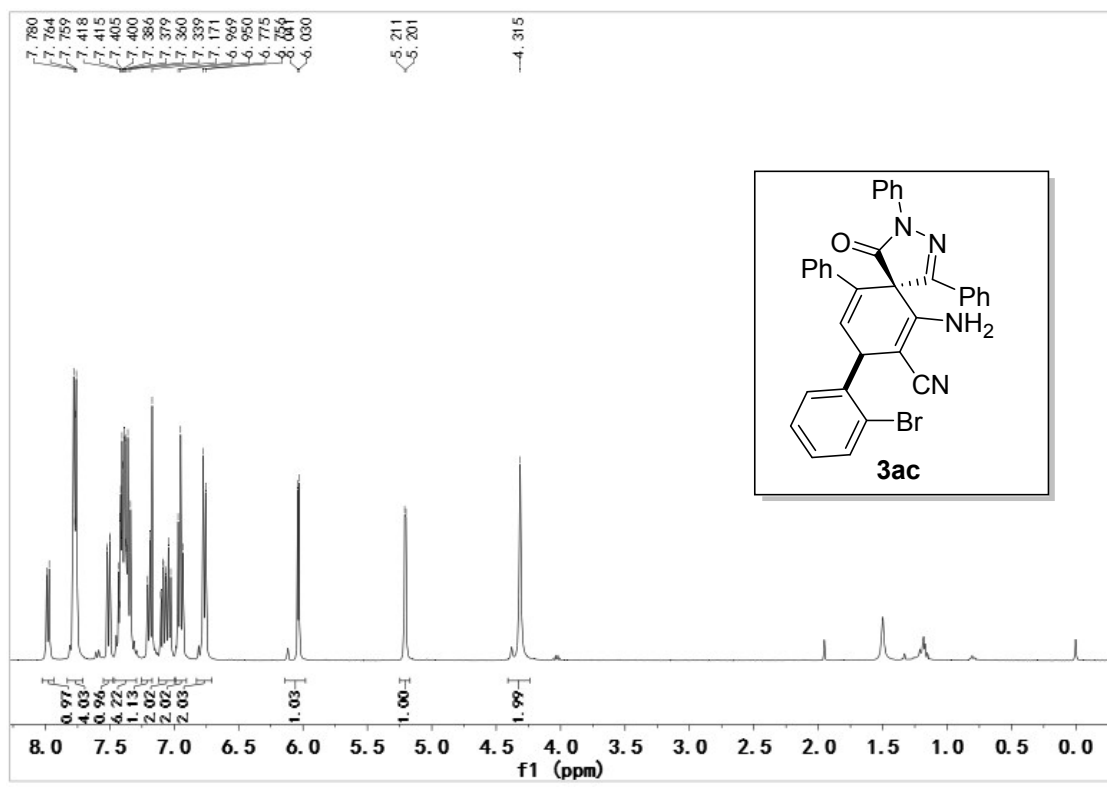

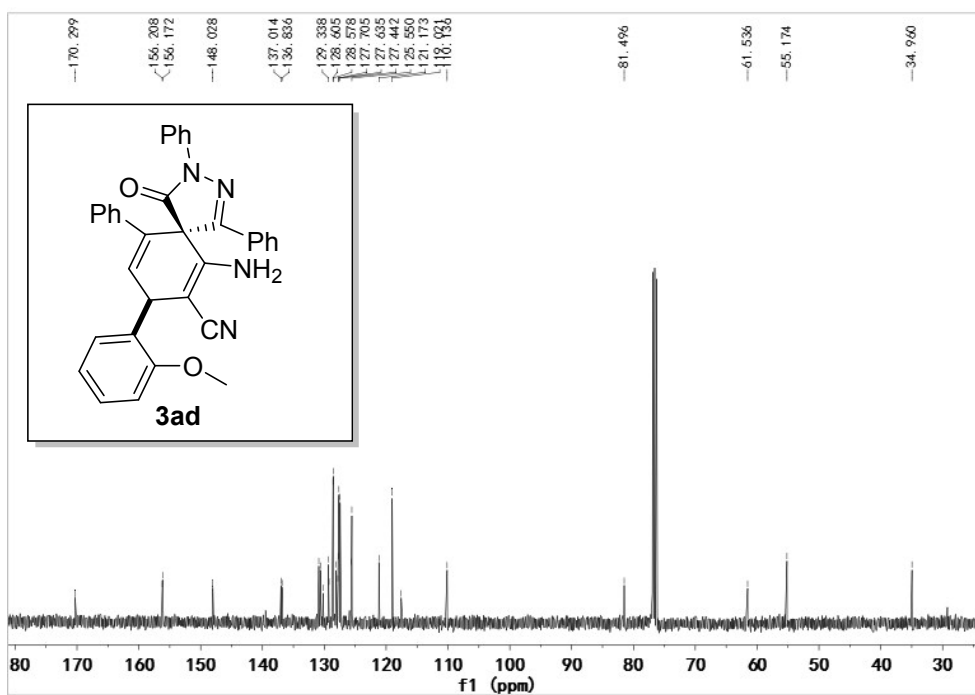
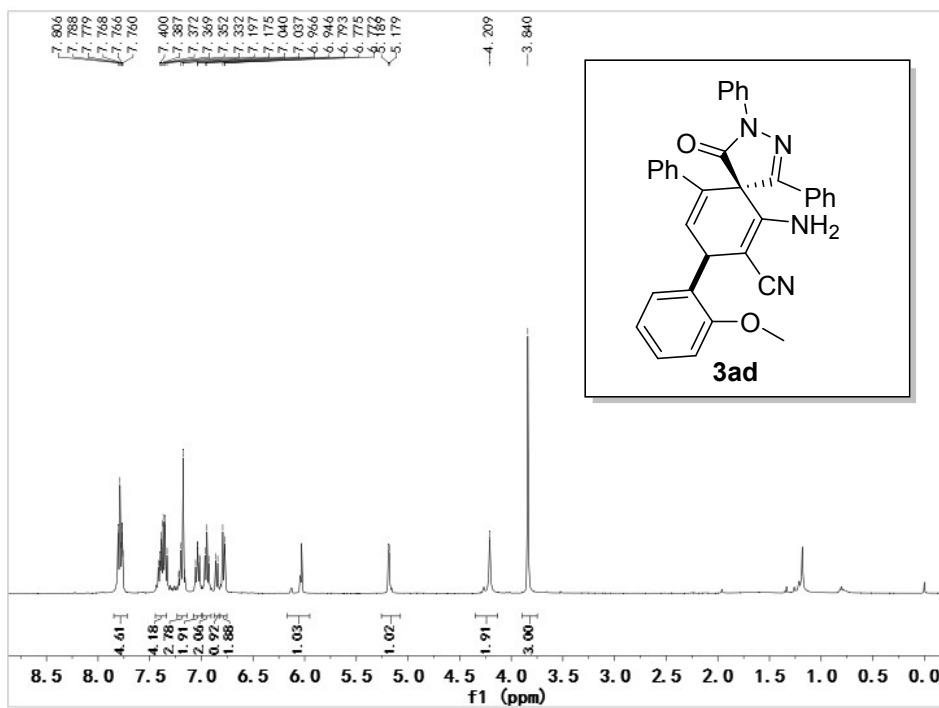



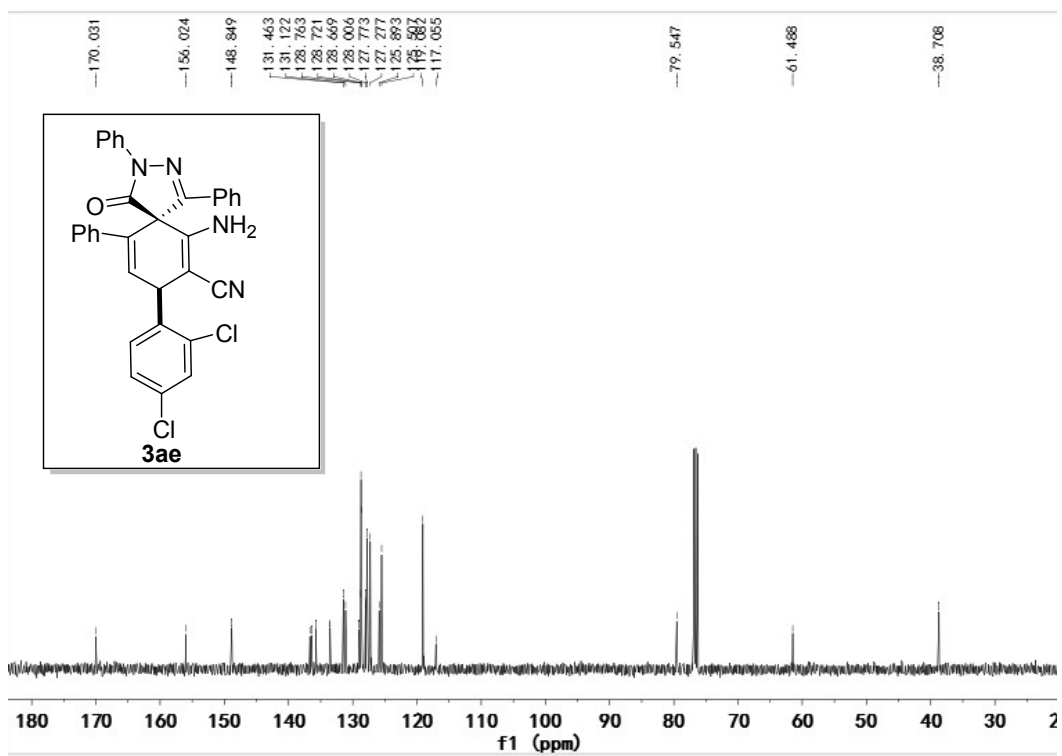
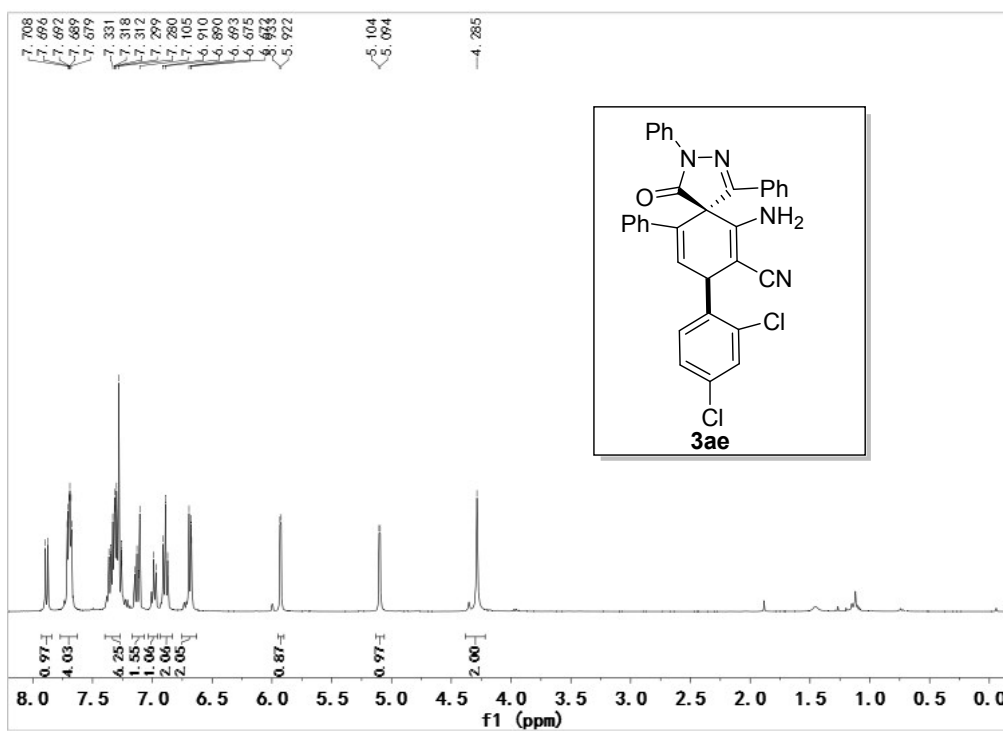

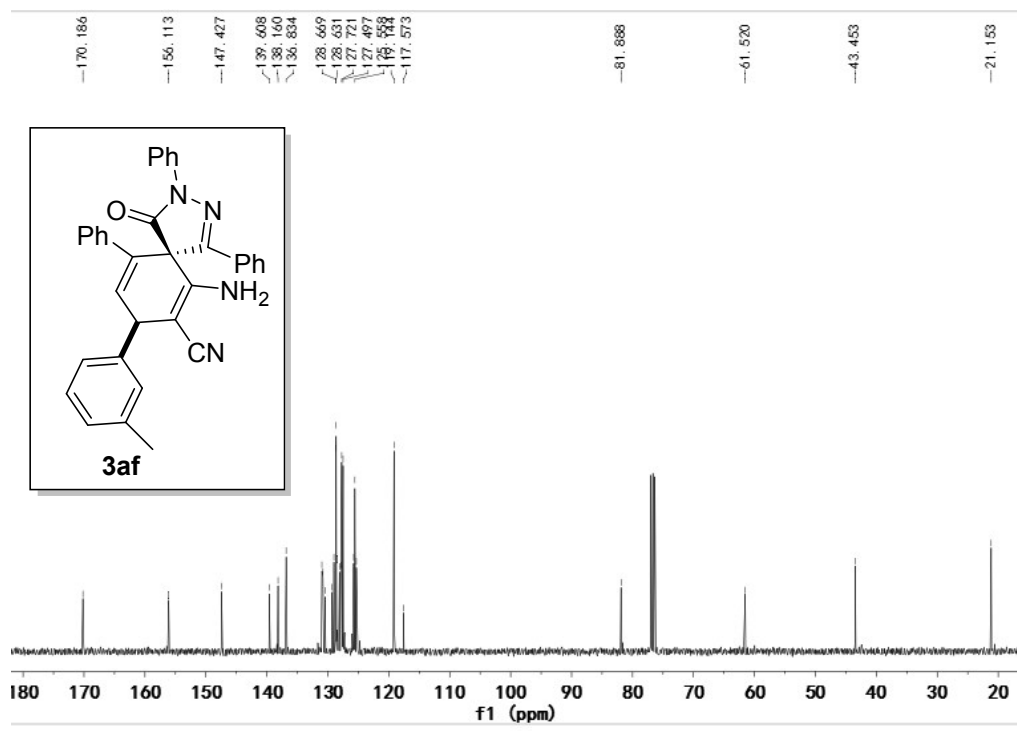
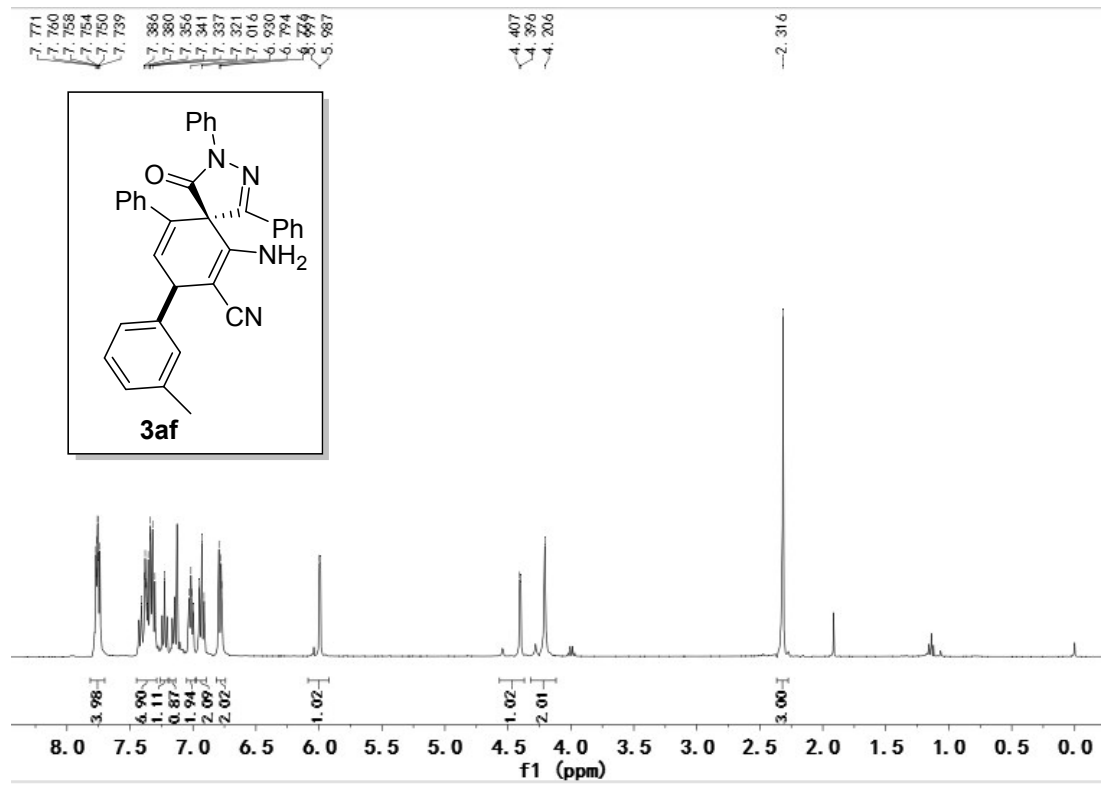

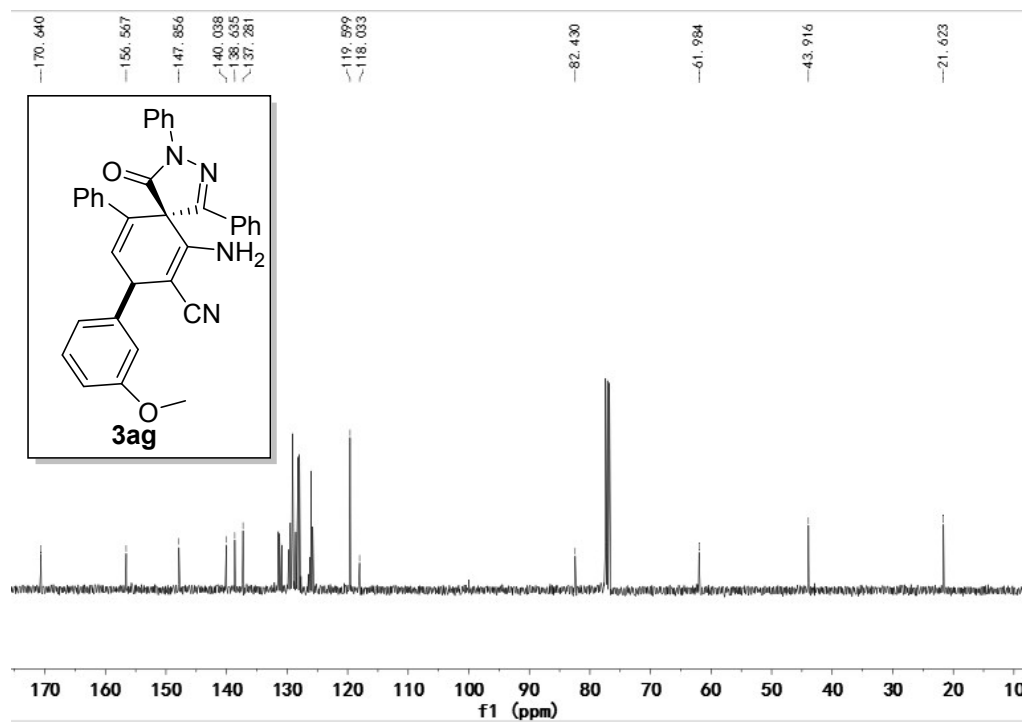
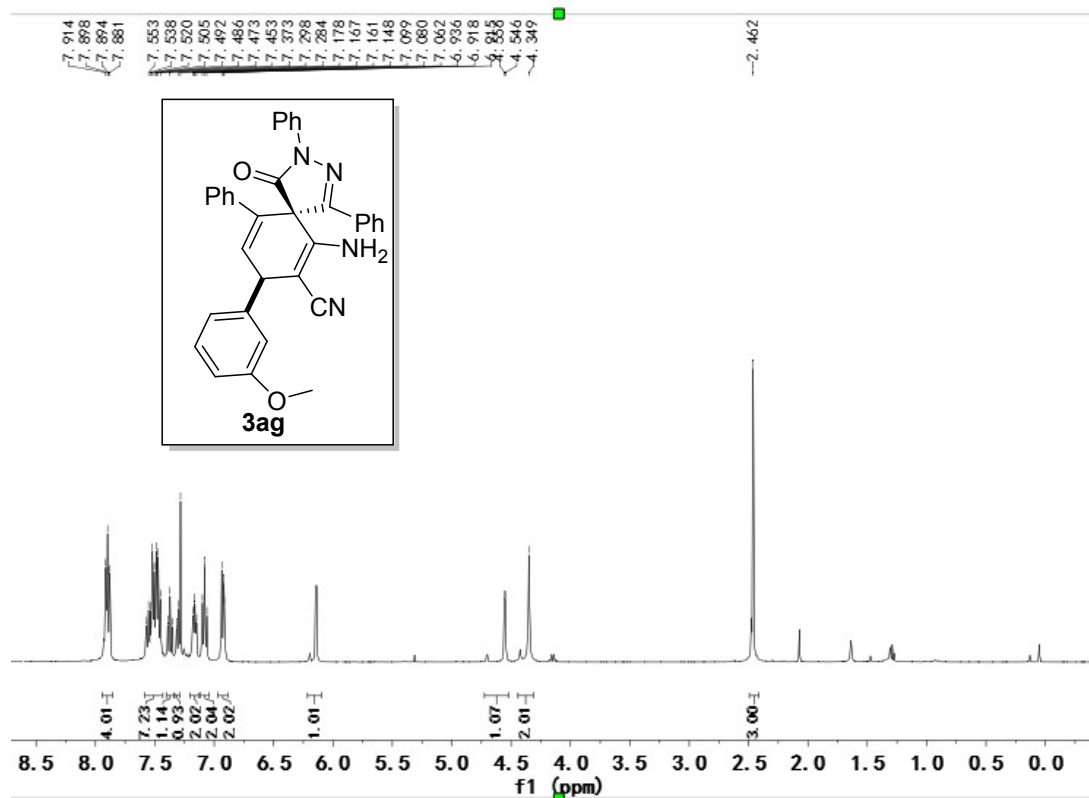

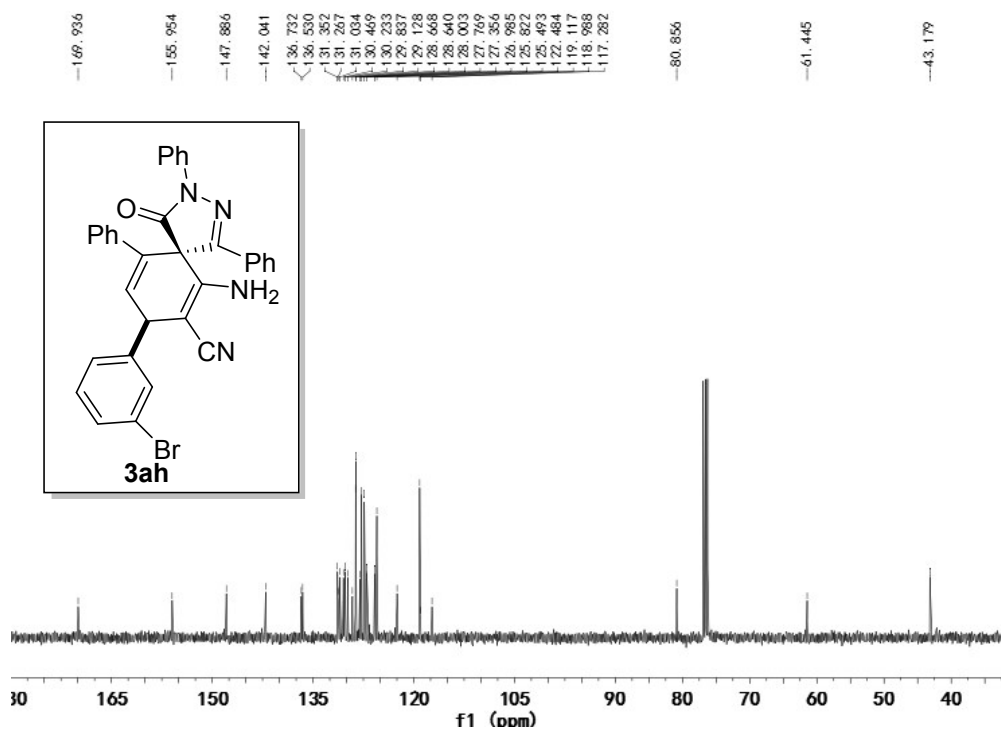
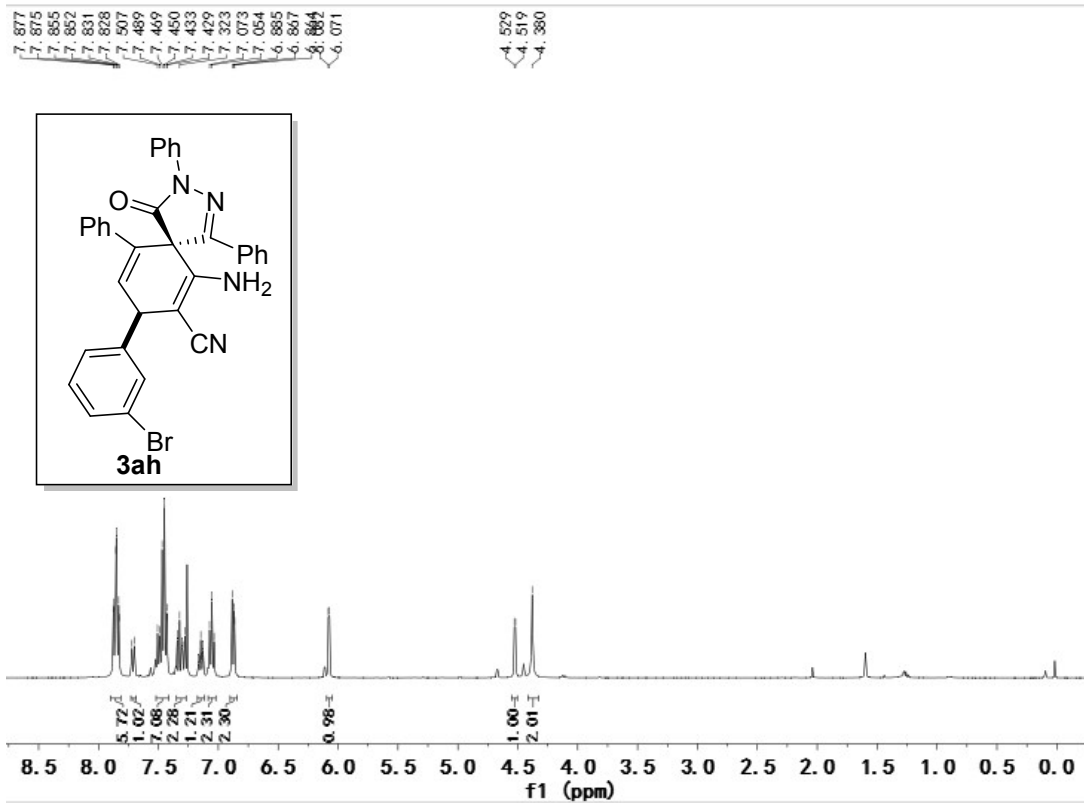

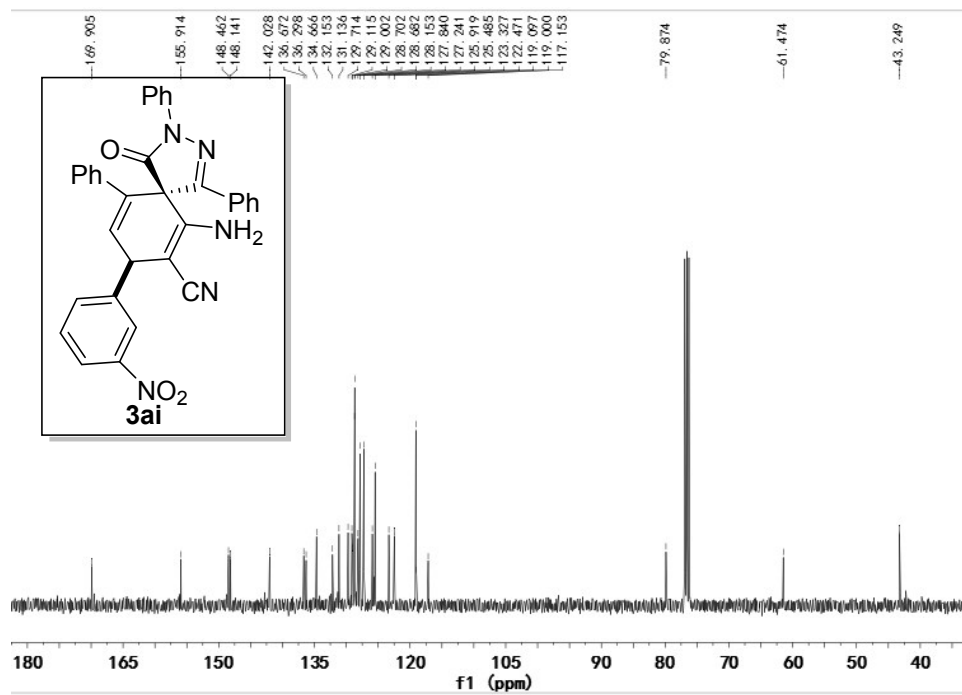
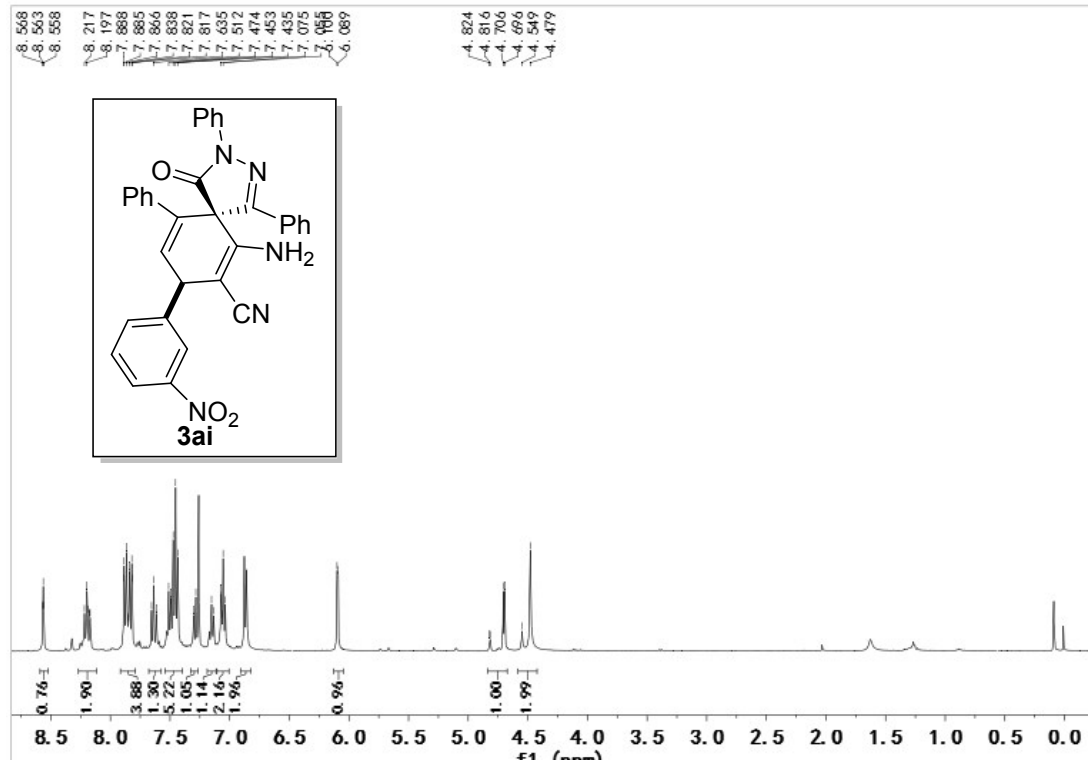

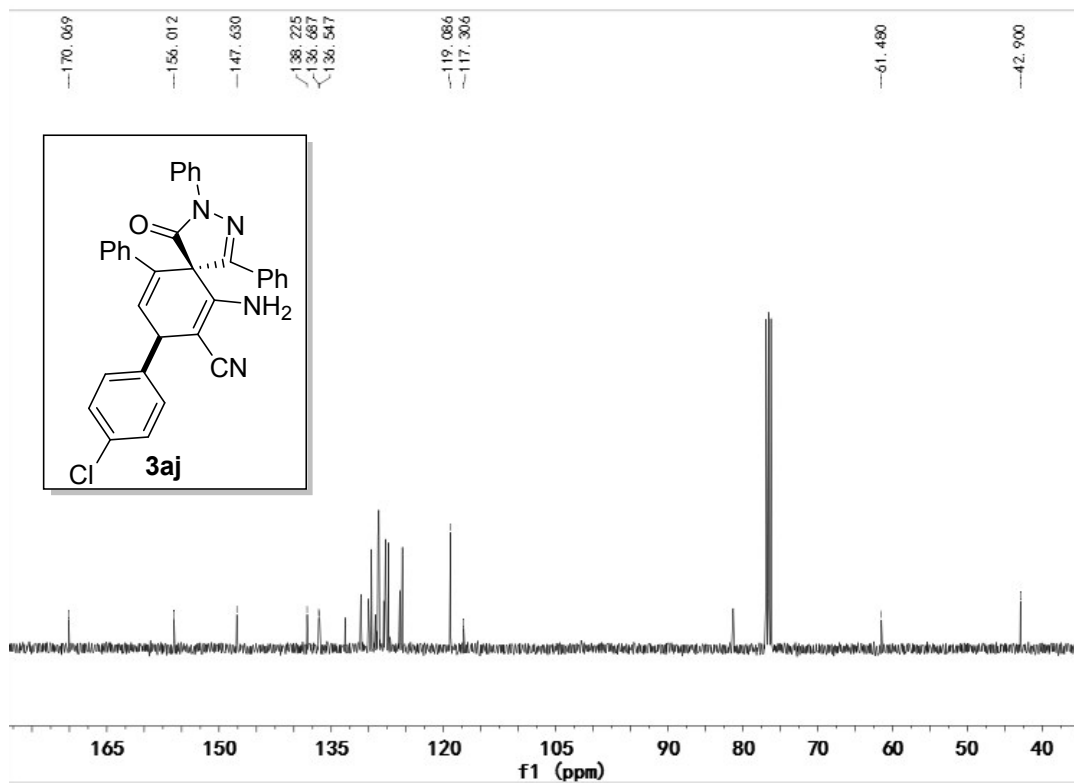
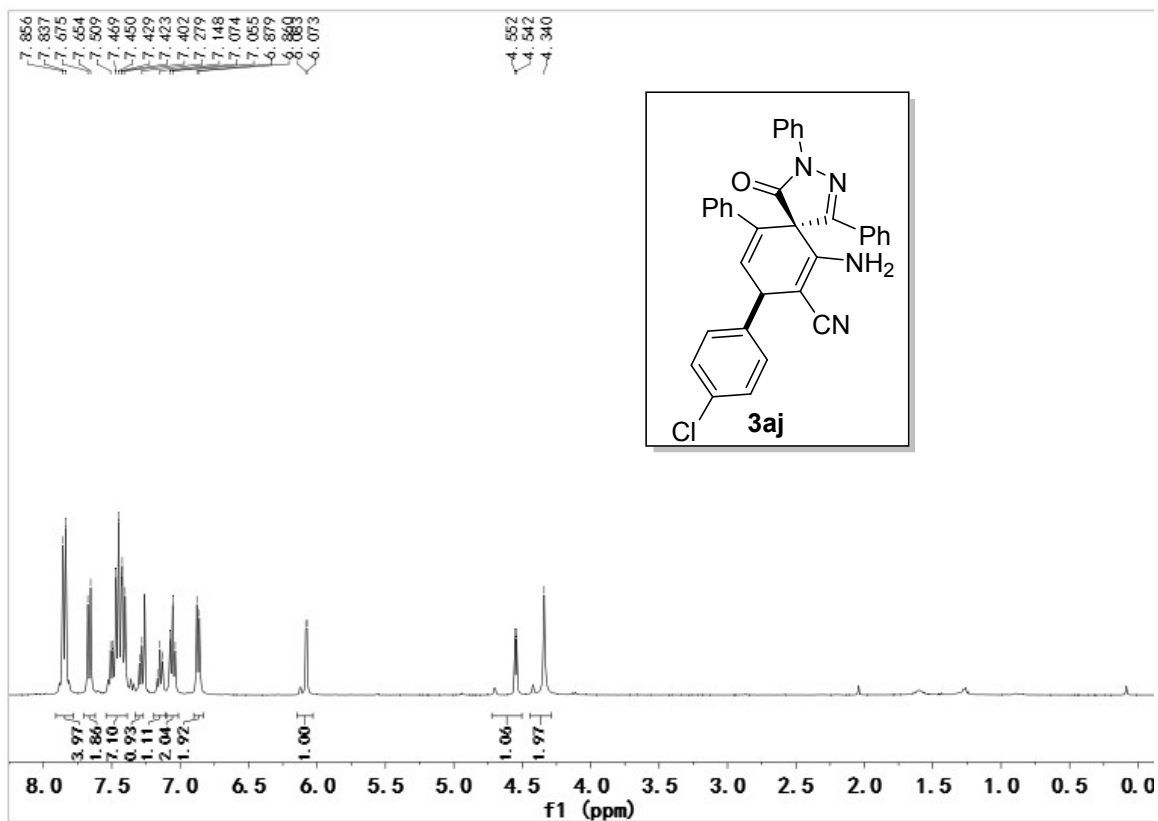

7.688  
7.669  
7.453  
7.431  
7.407  
7.385  
7.300  
7.282  
7.264  
7.260  
7.111  
7.092  
6.906  
6.886  
6.708  
6.691  
6.672  
5.901

4.370  
4.360  
4.182

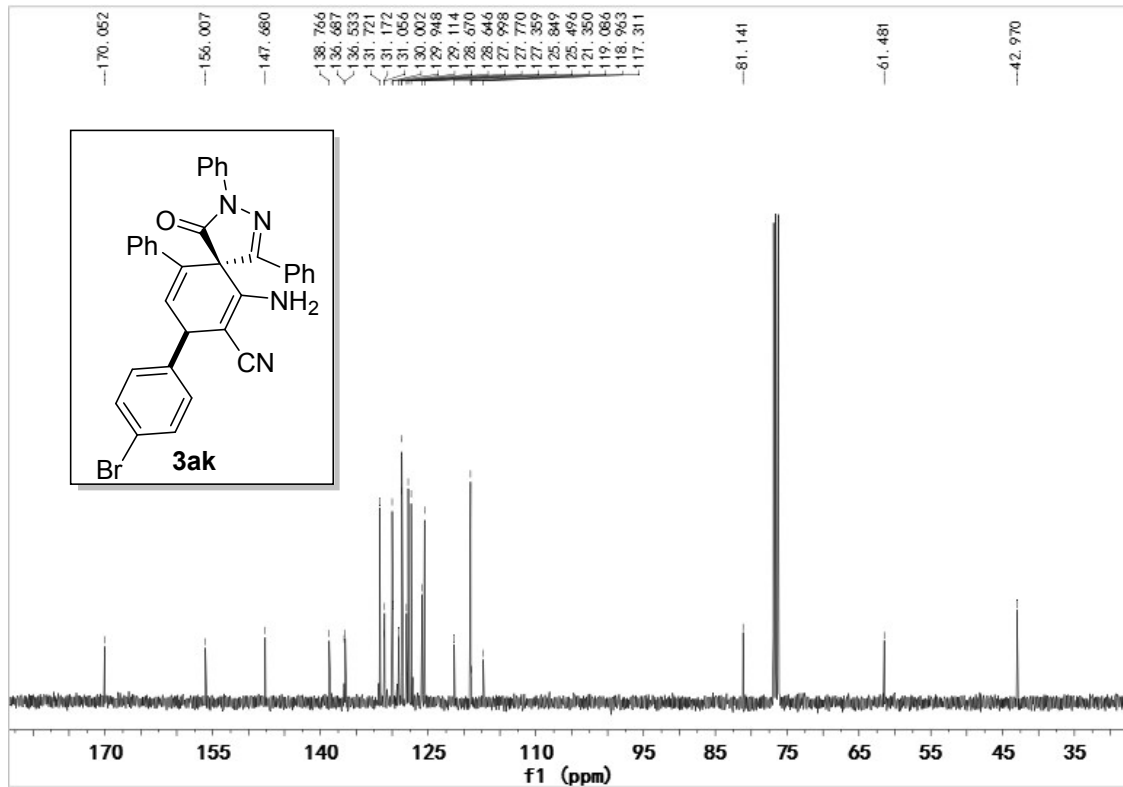
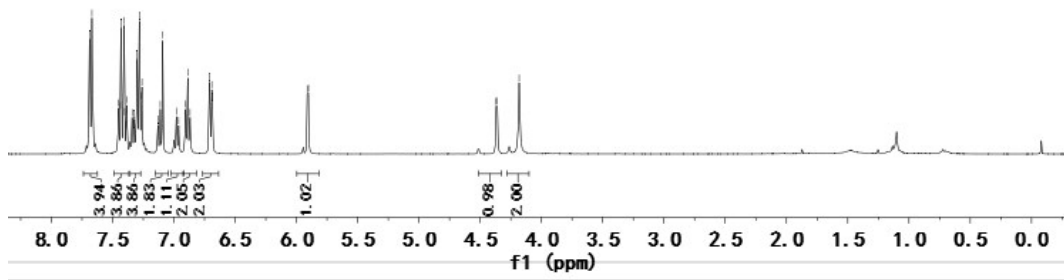
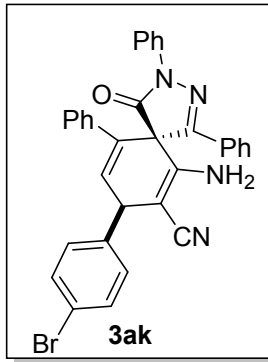

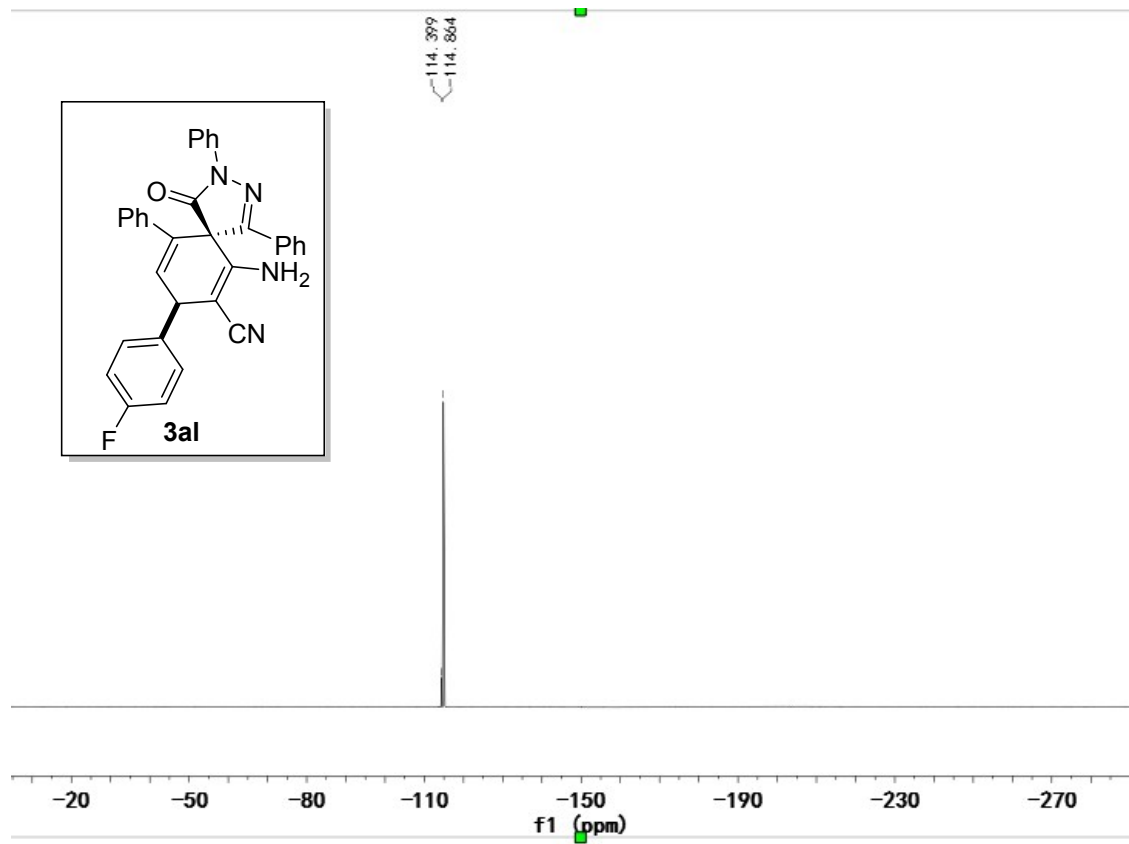
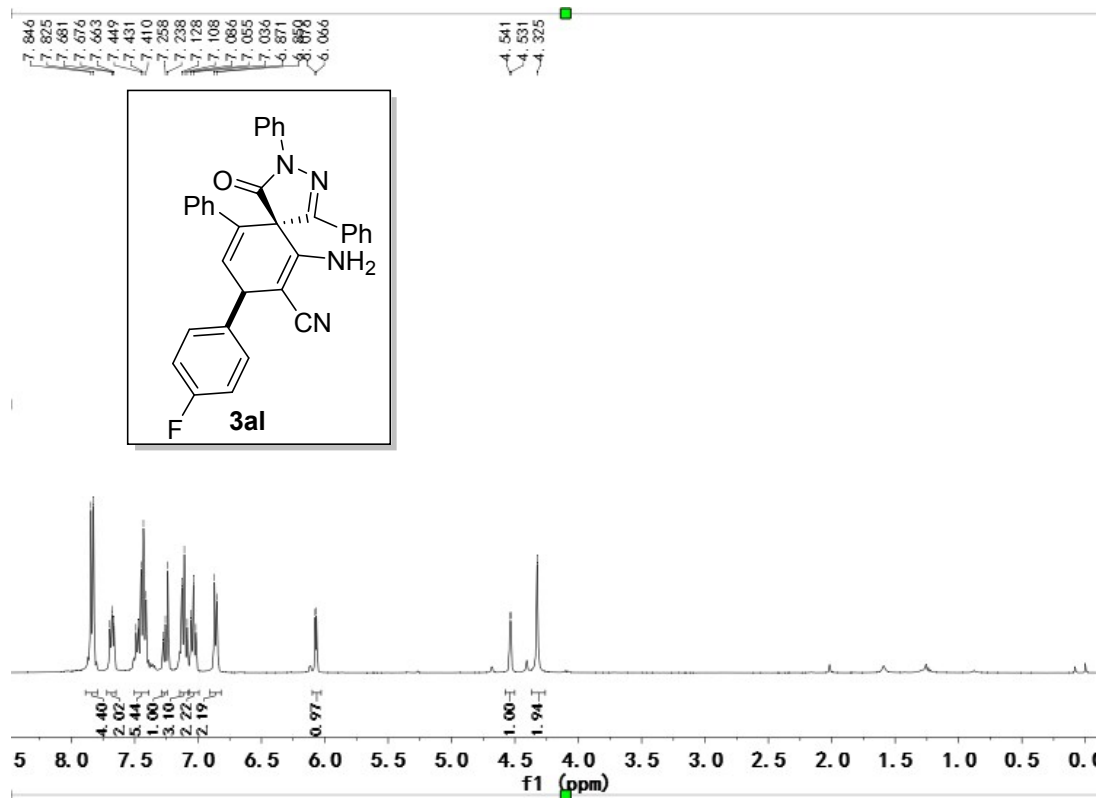



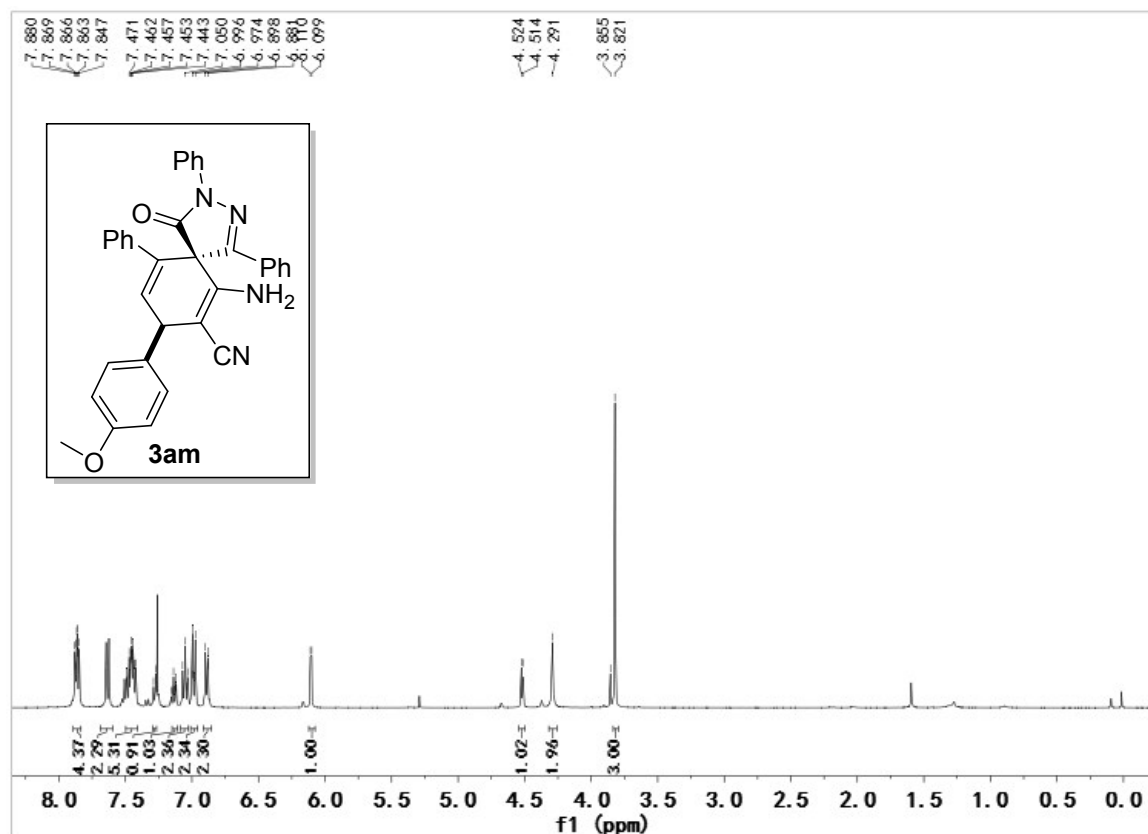
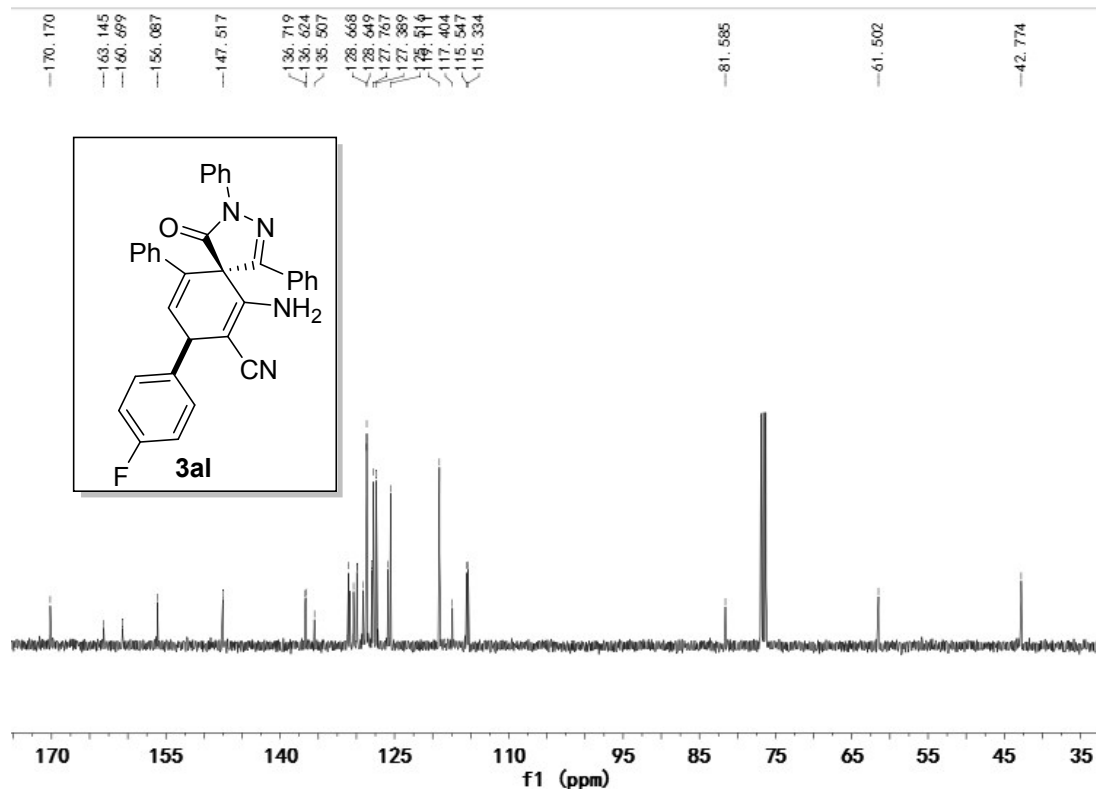

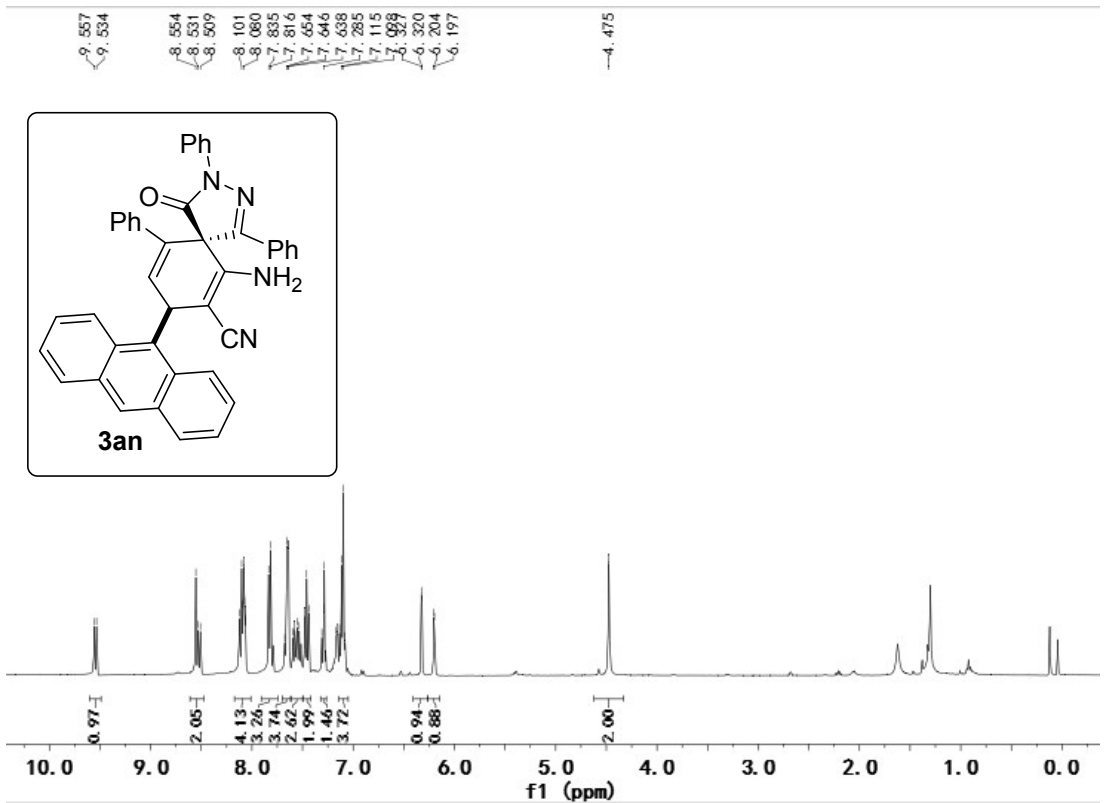
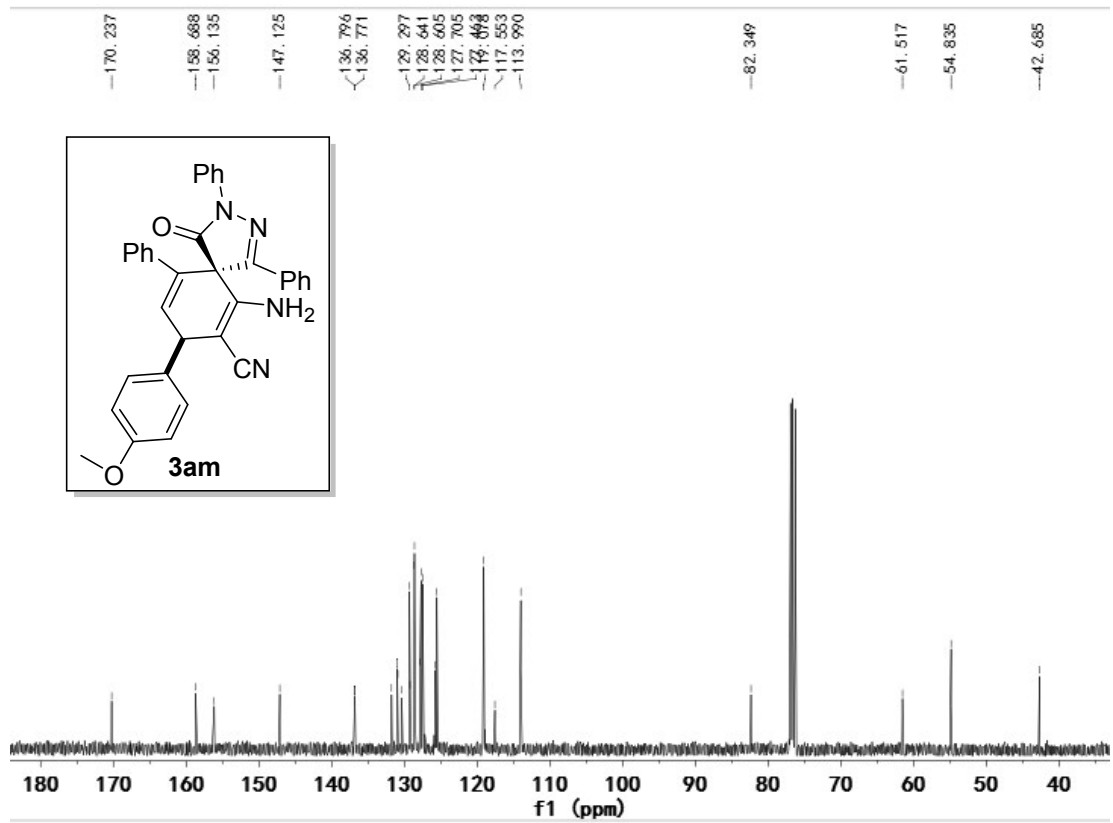

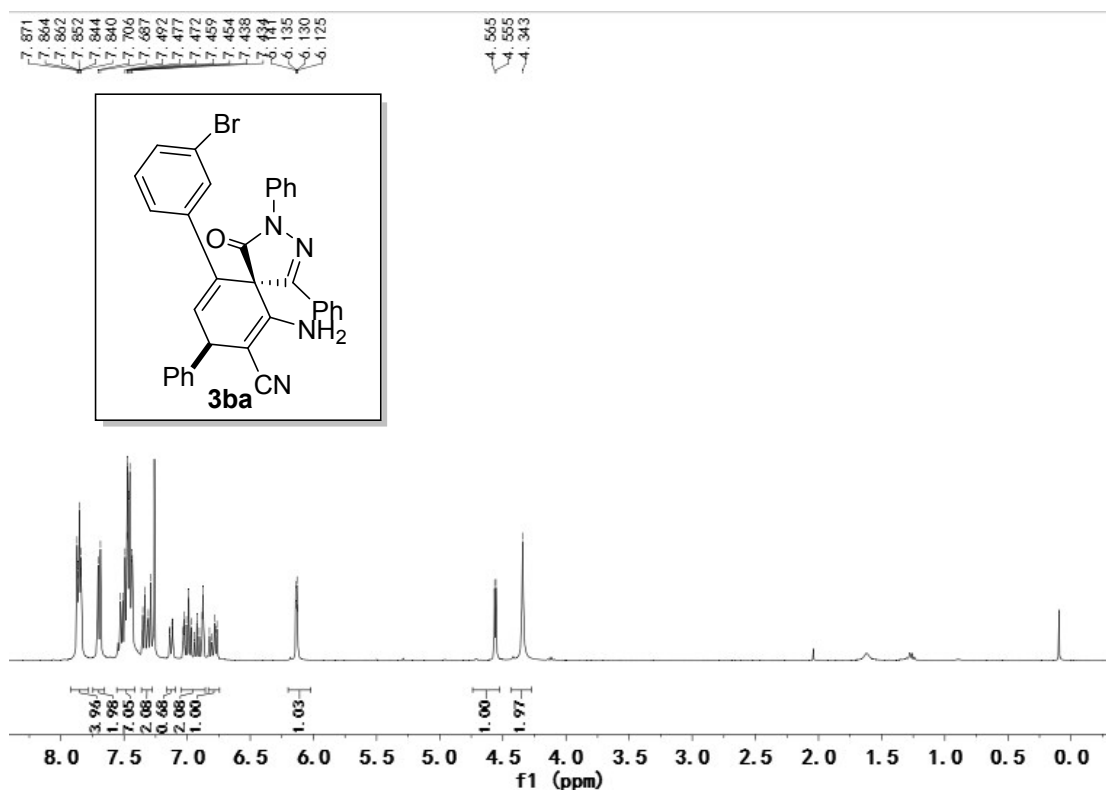
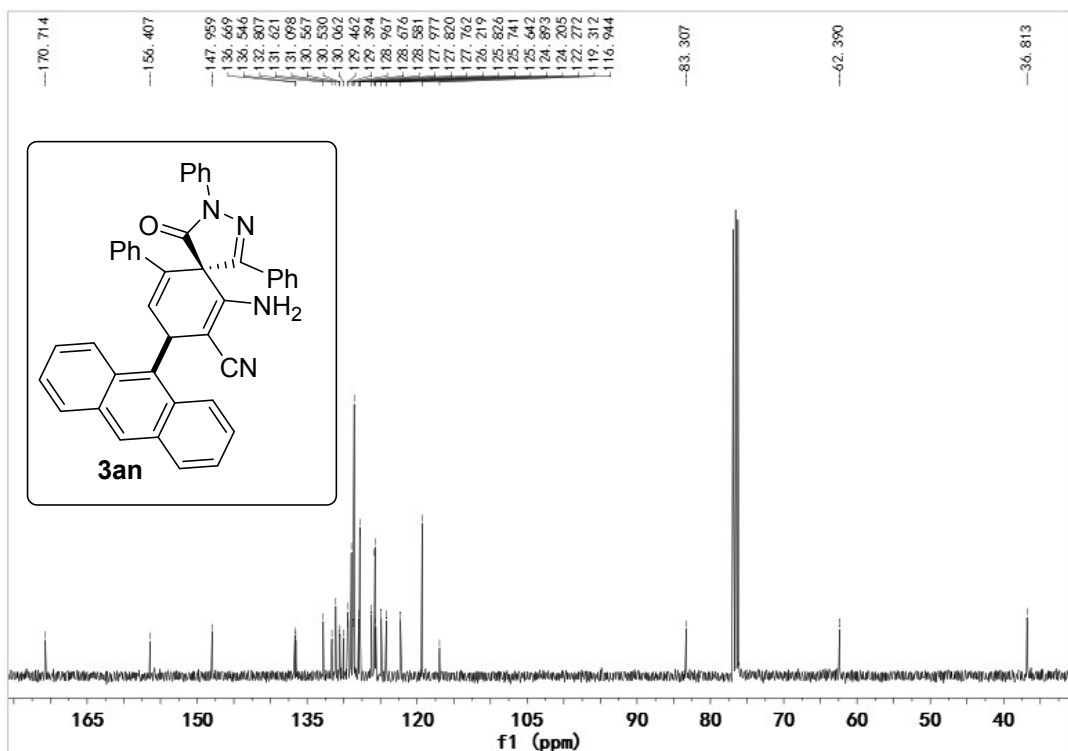

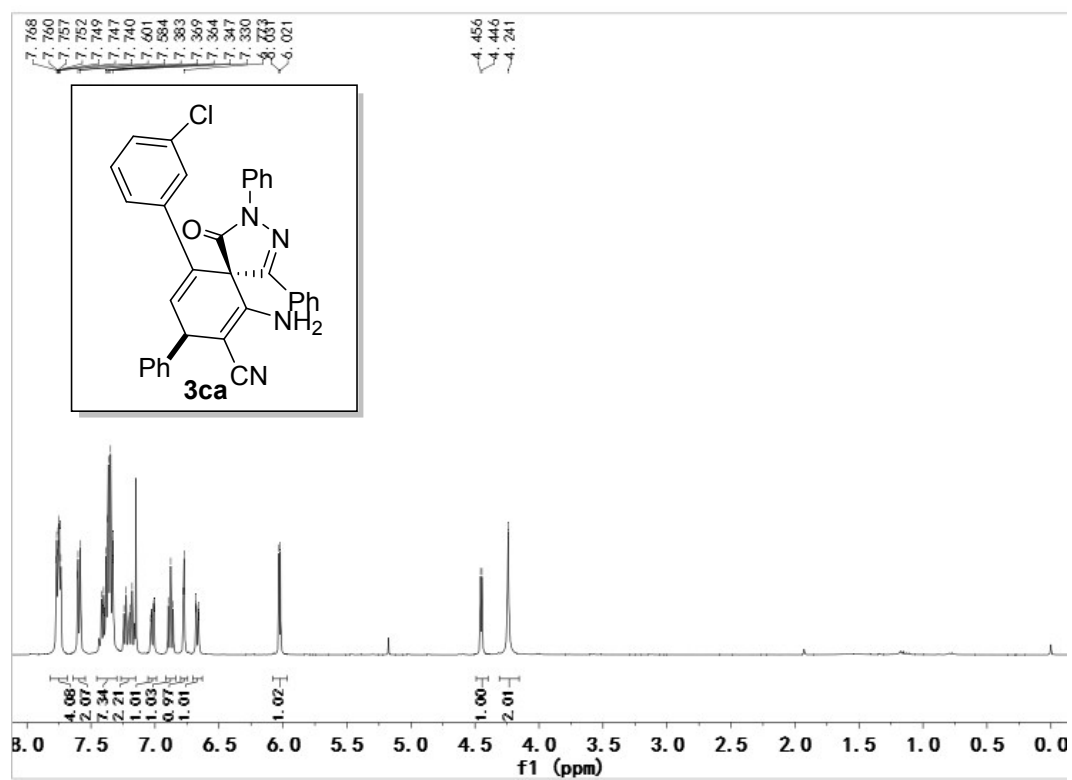
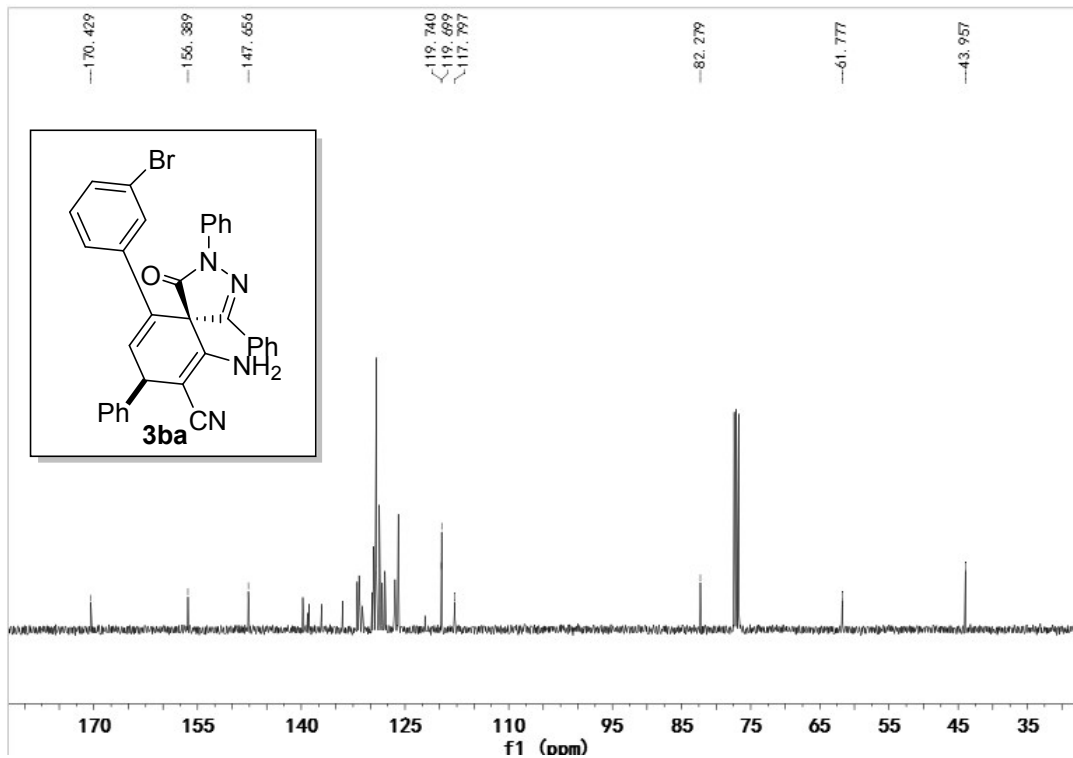

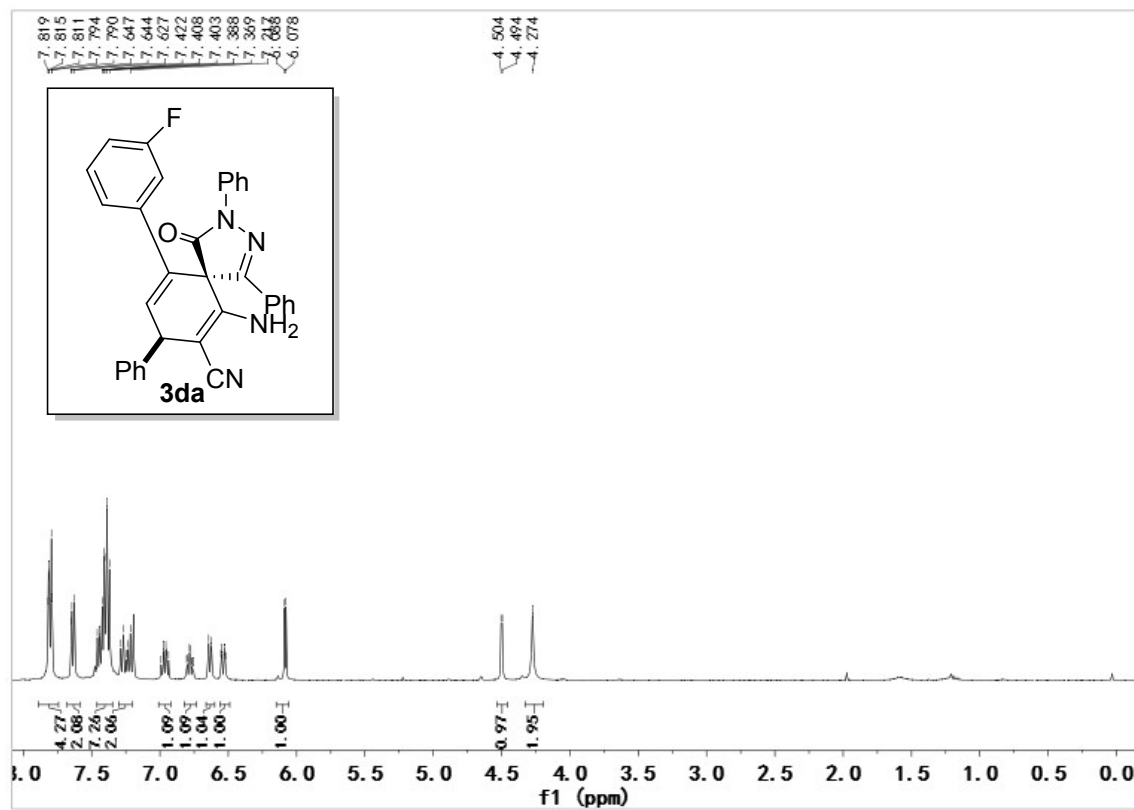
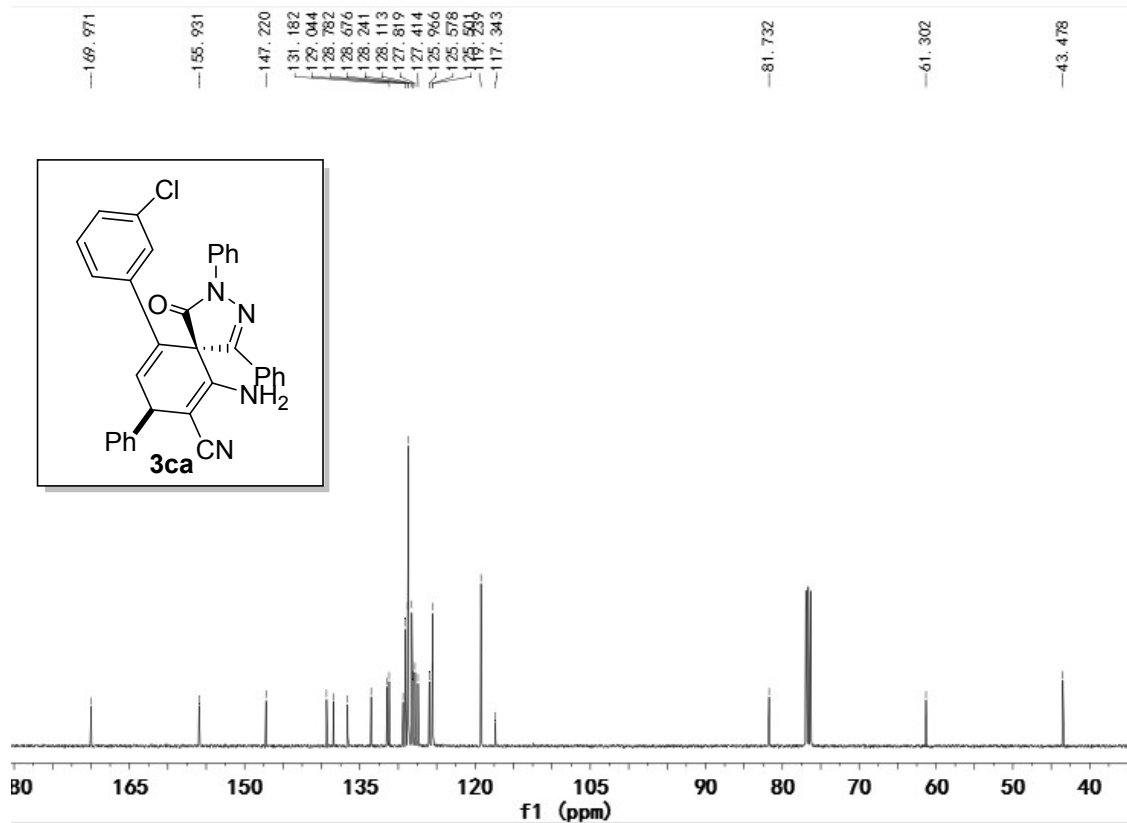

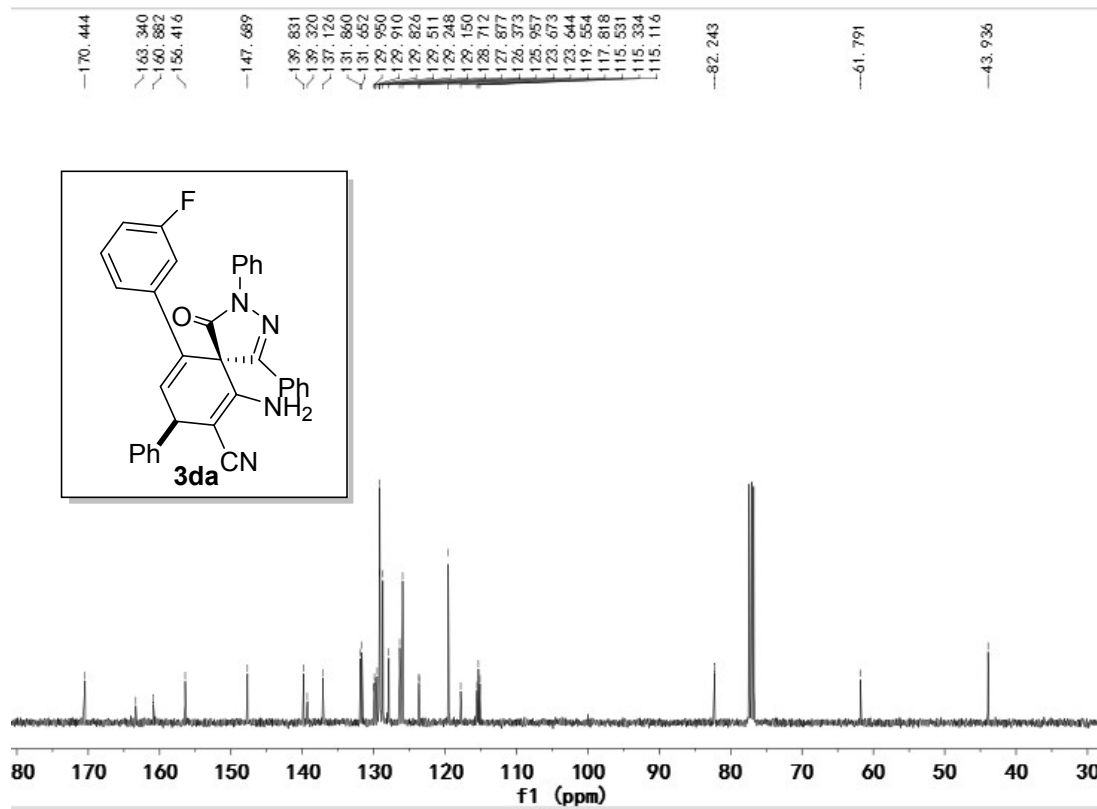
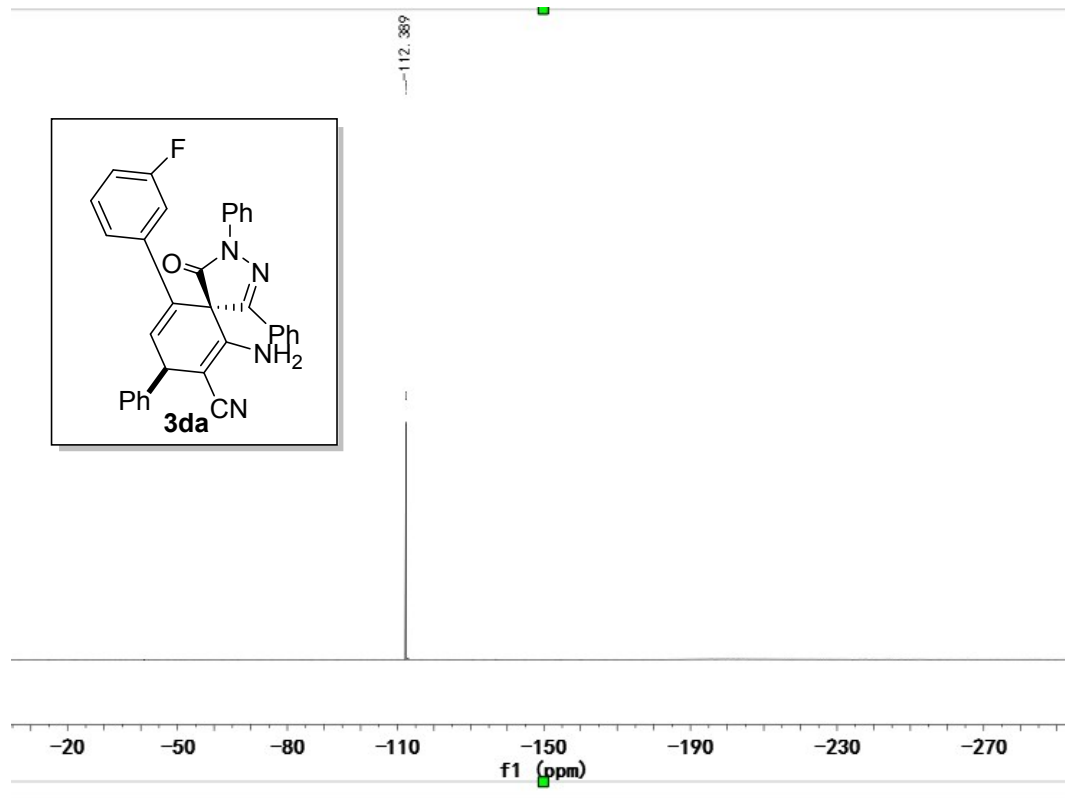

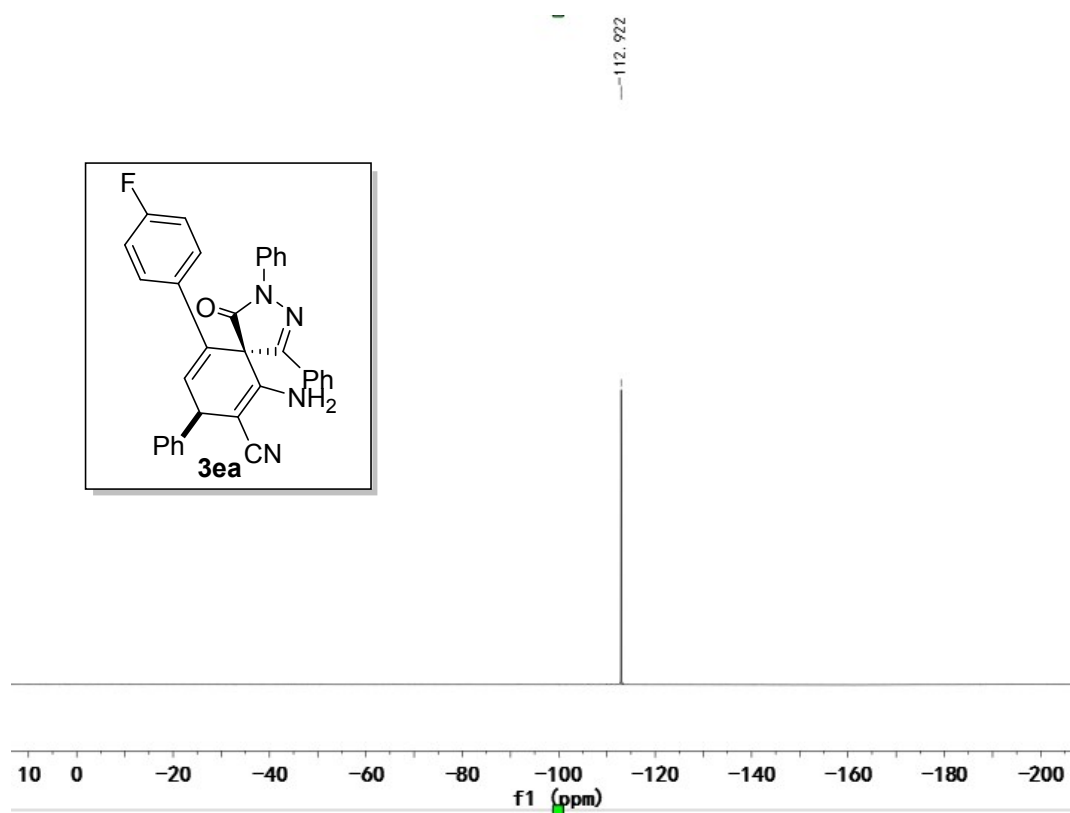
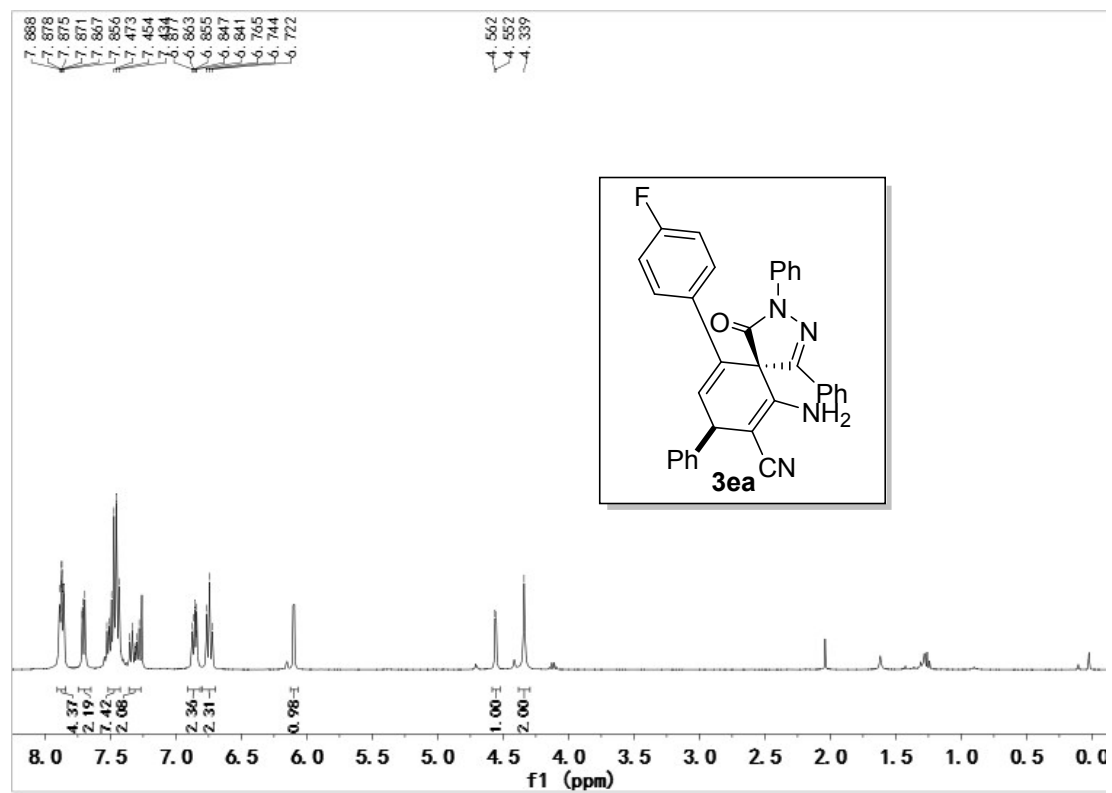

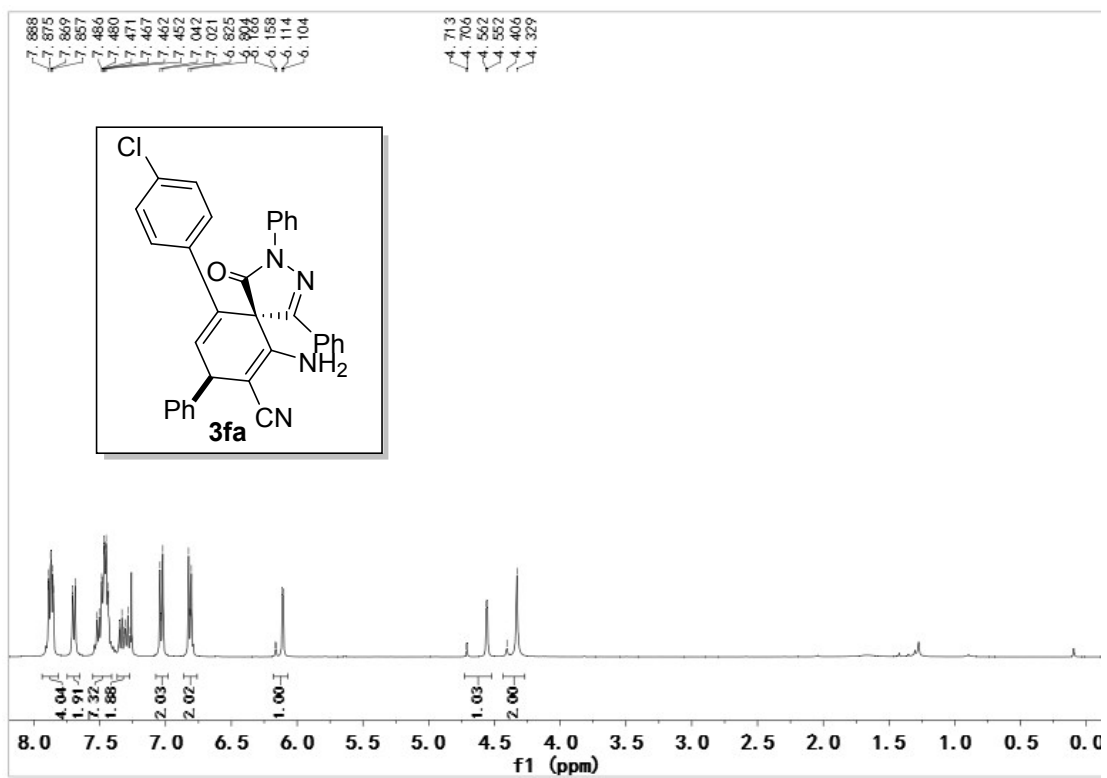
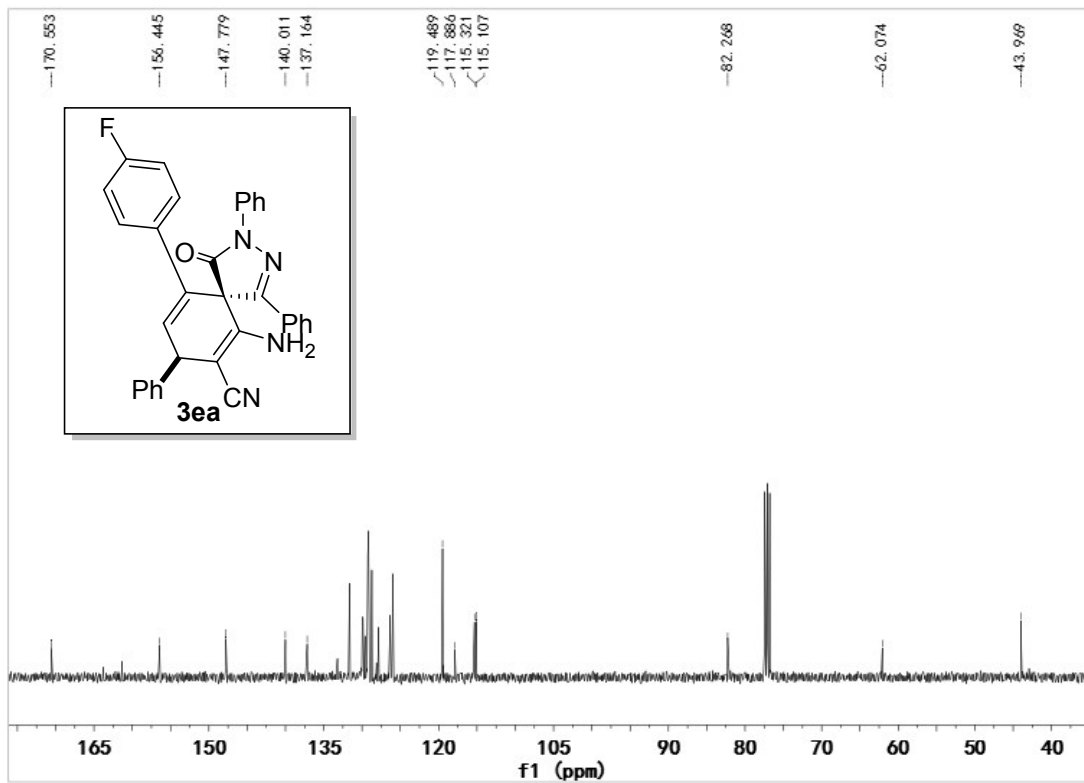



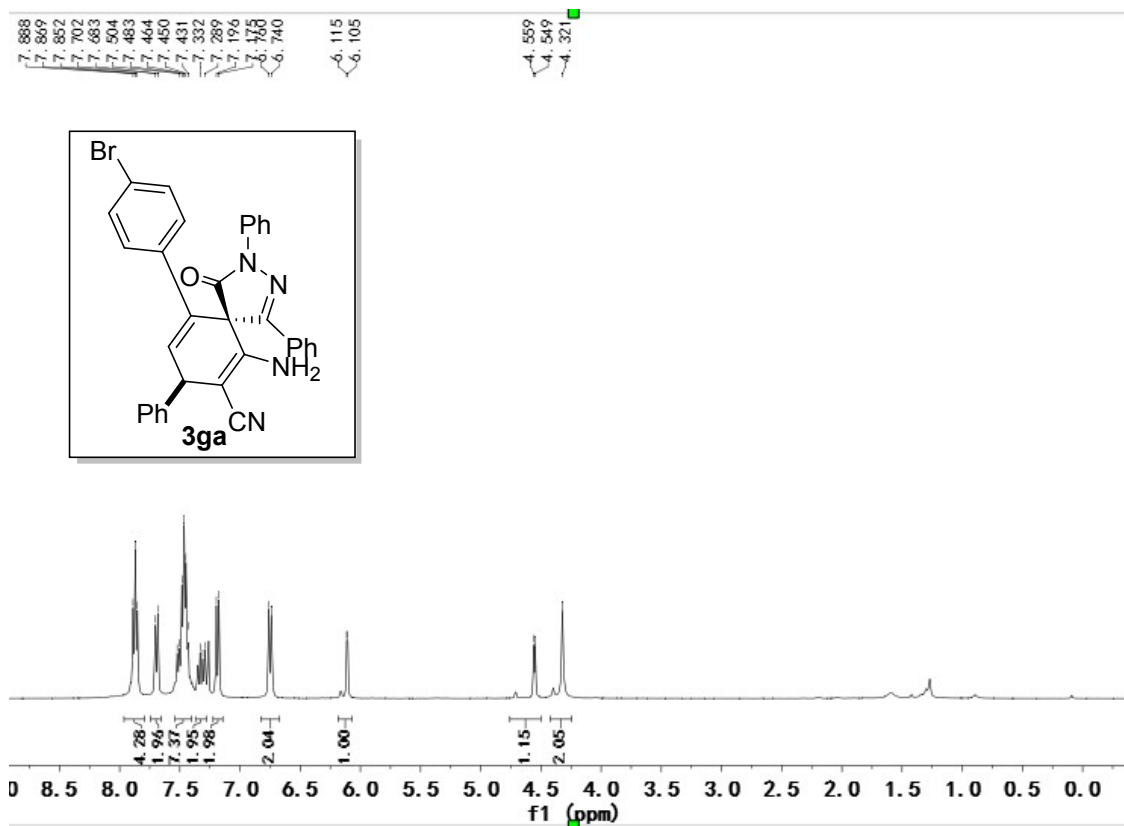
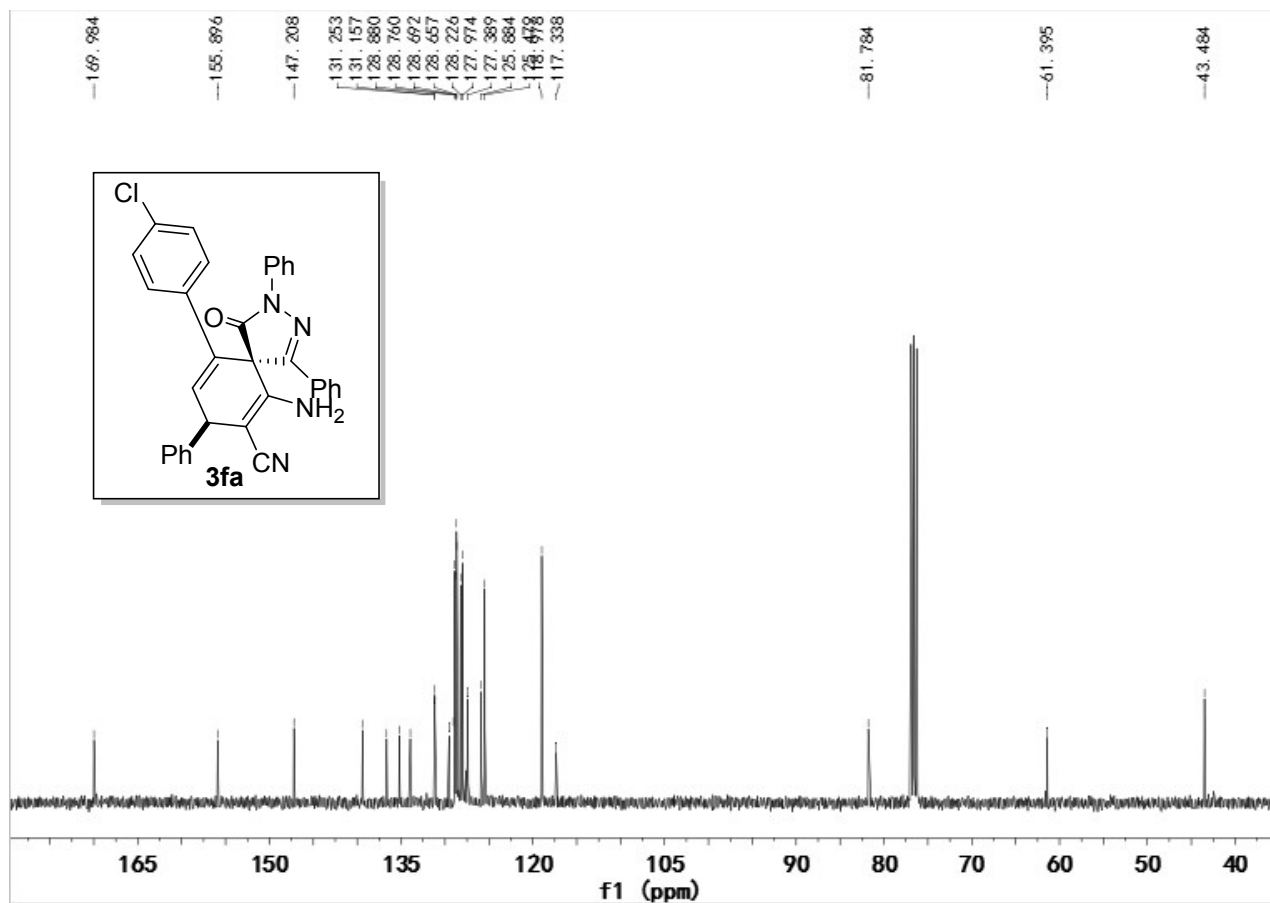

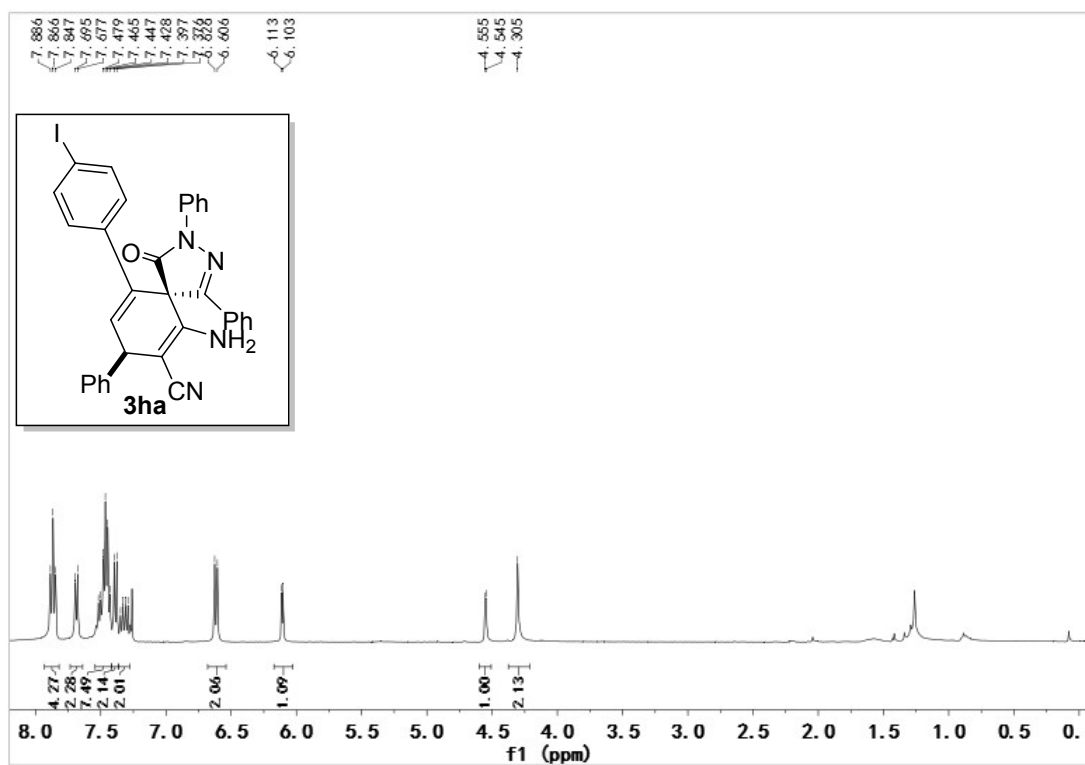
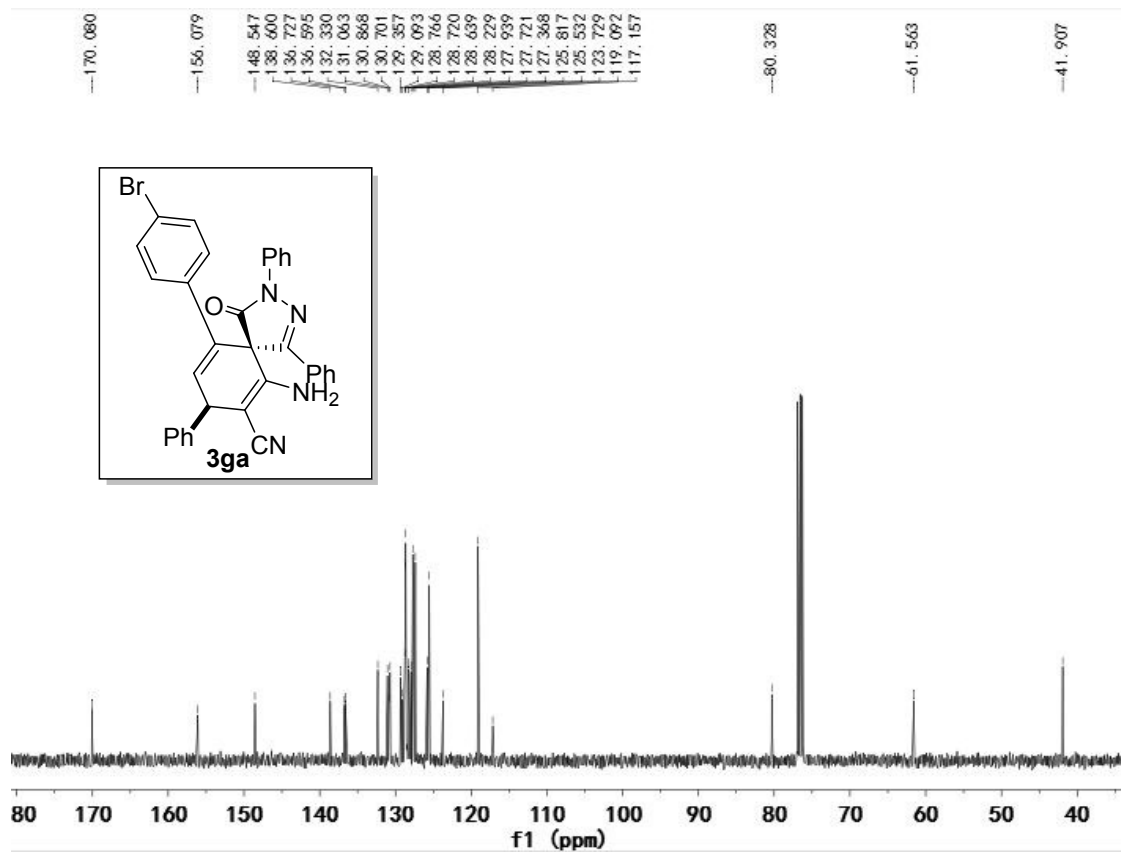

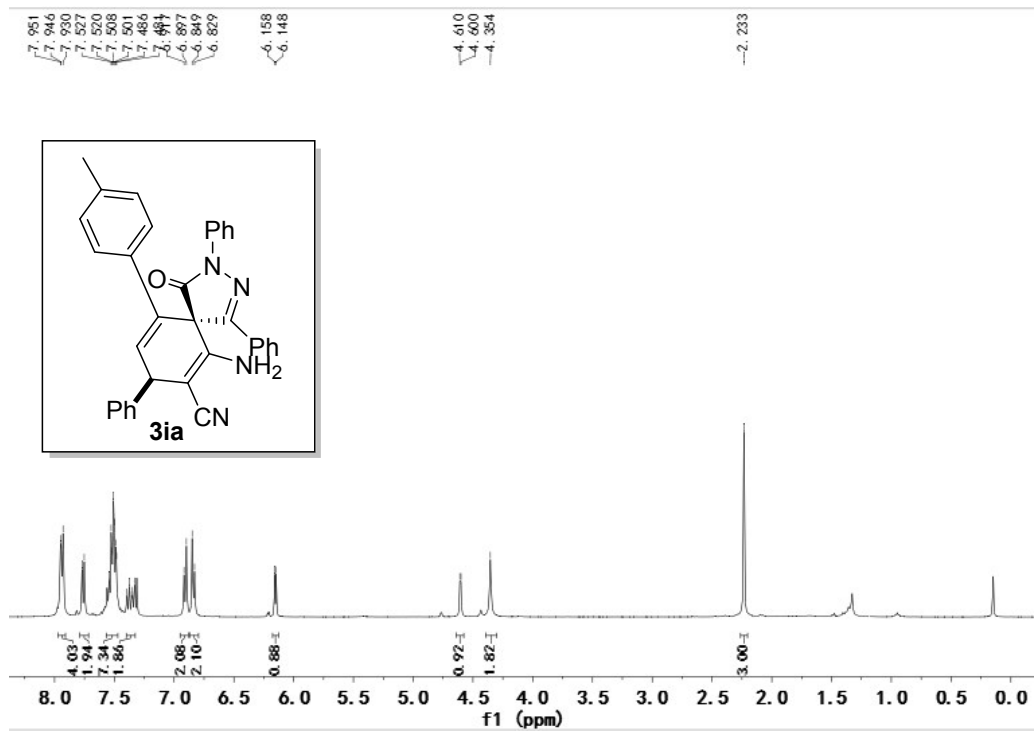
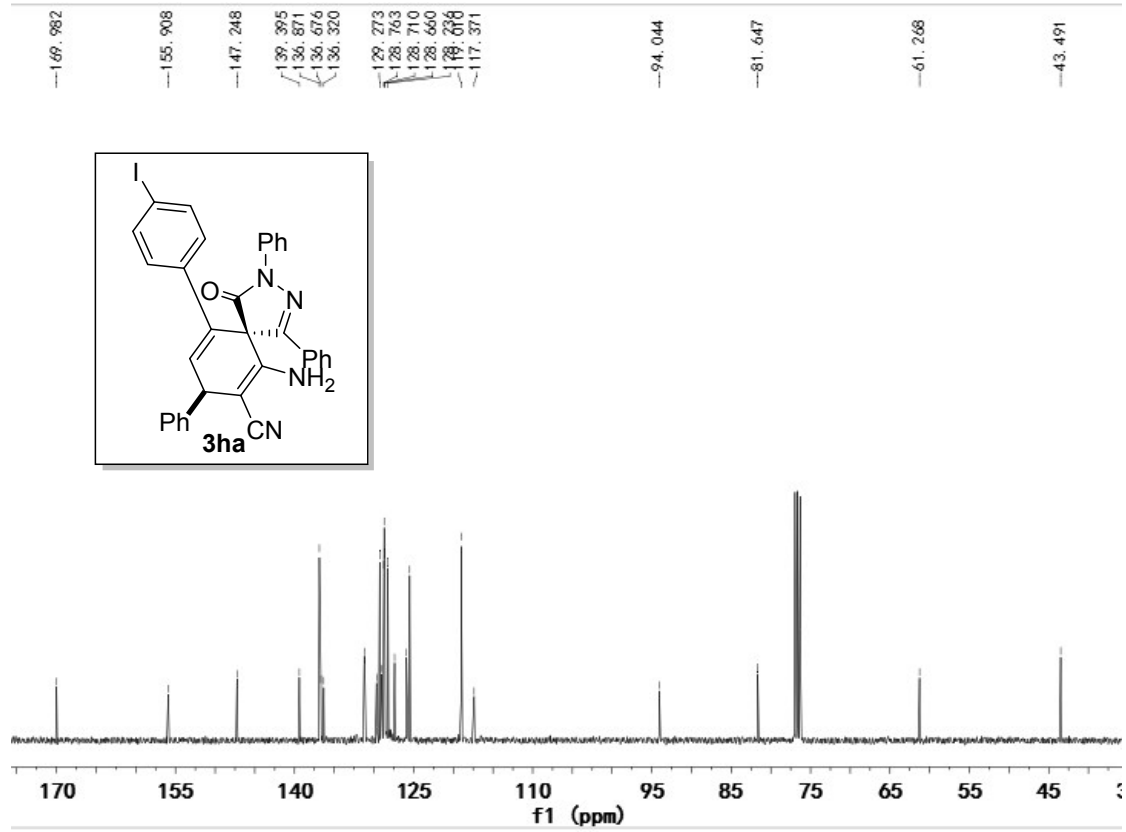

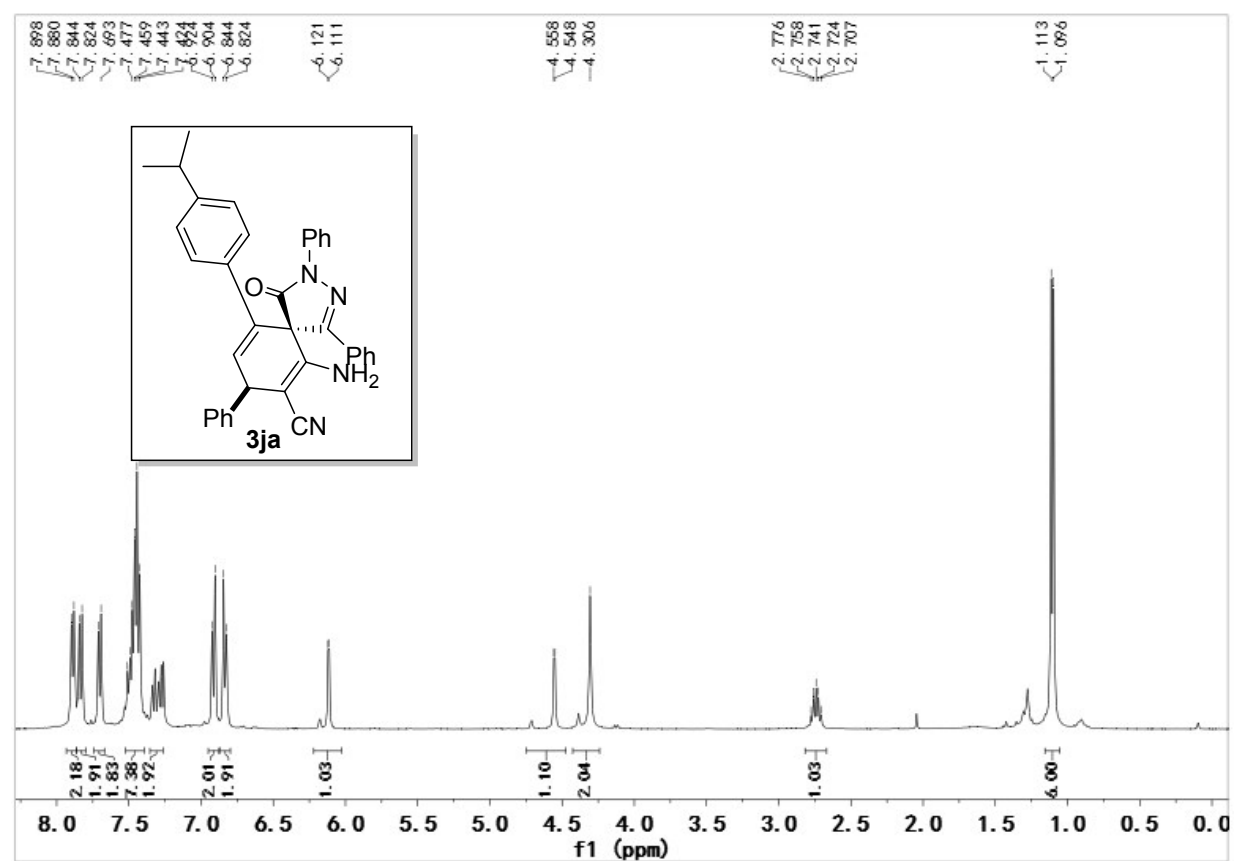
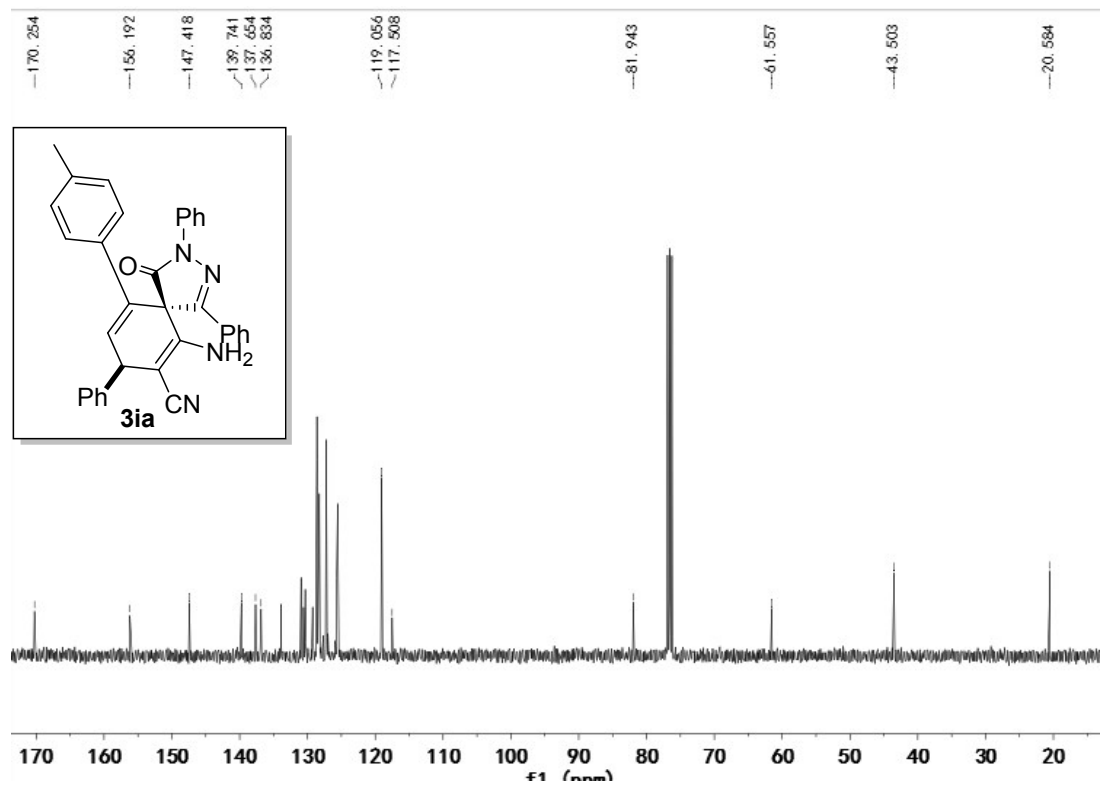

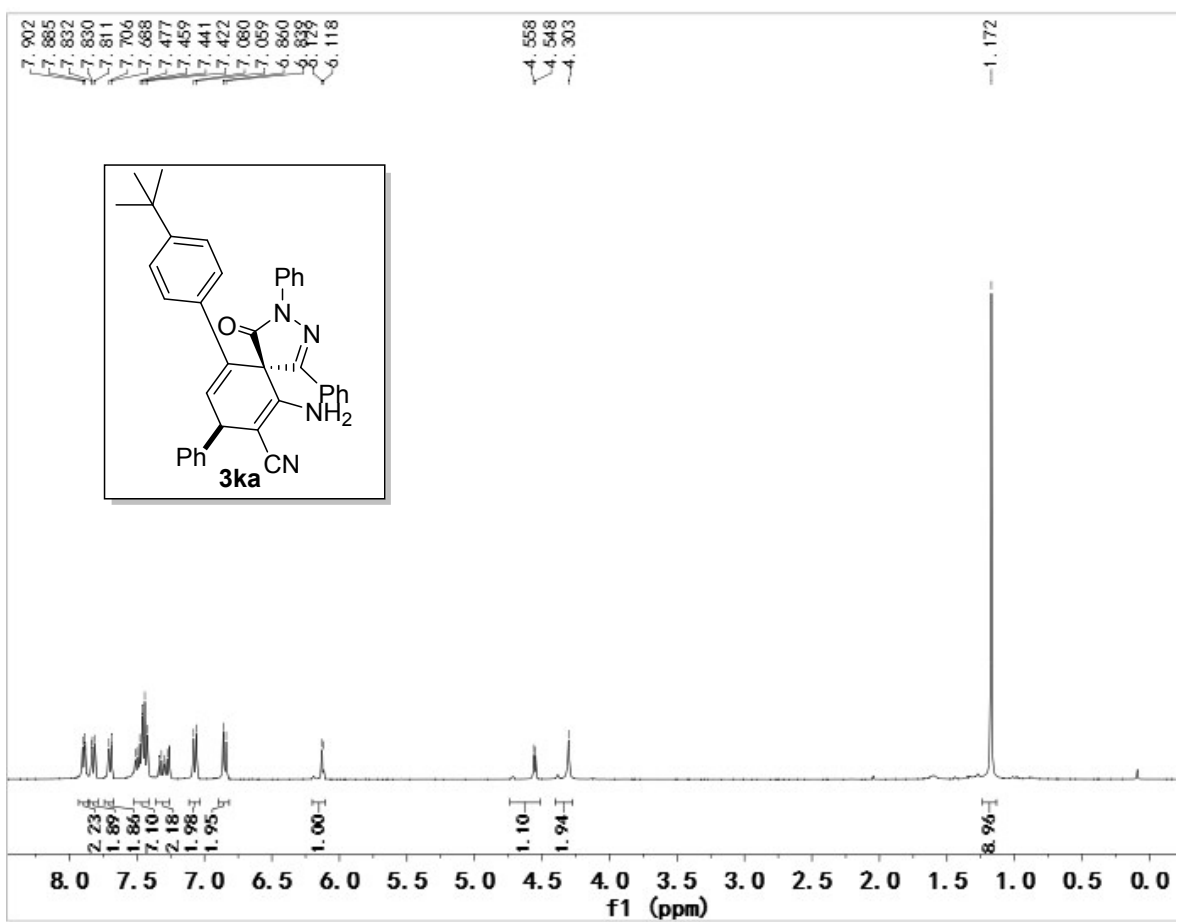
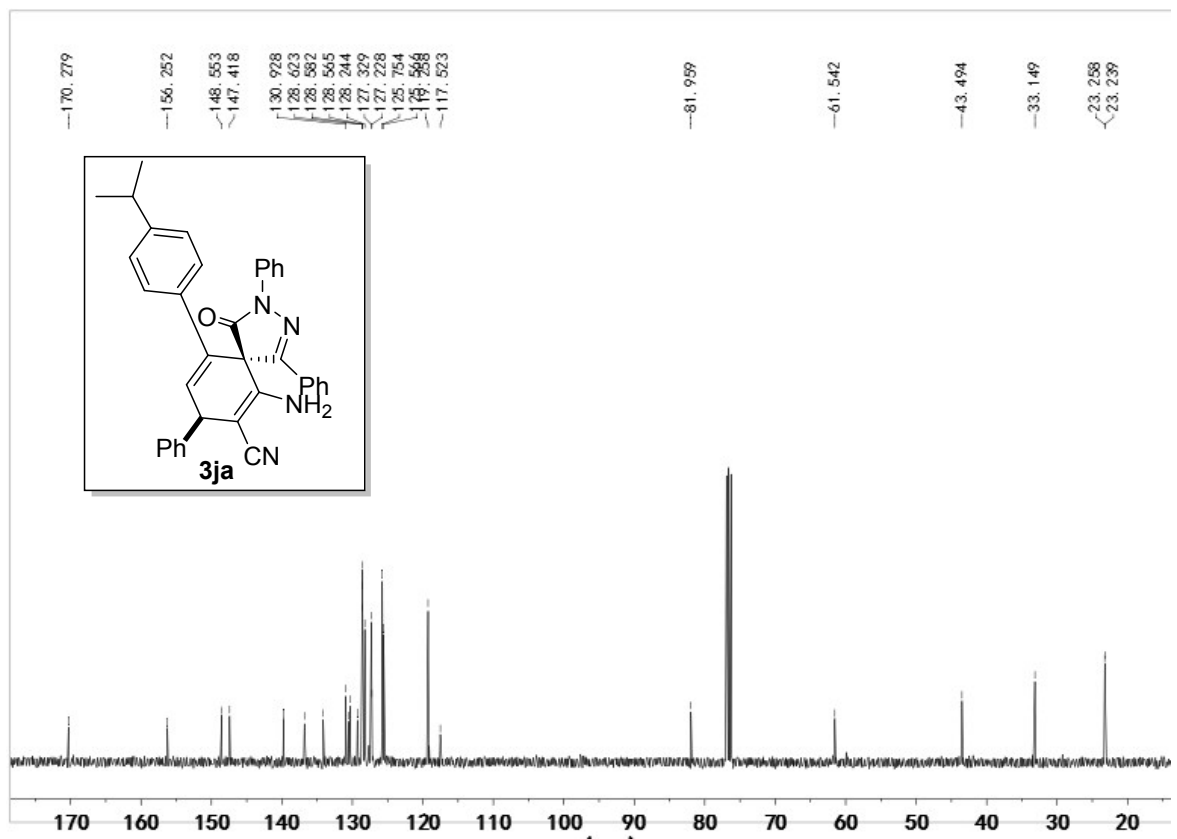

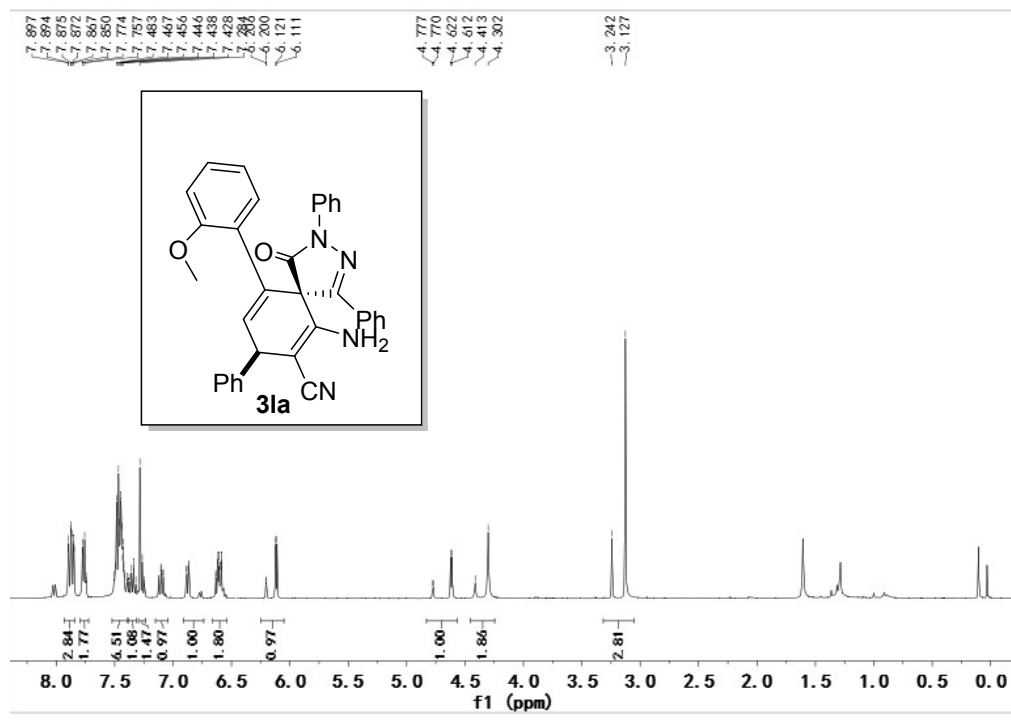
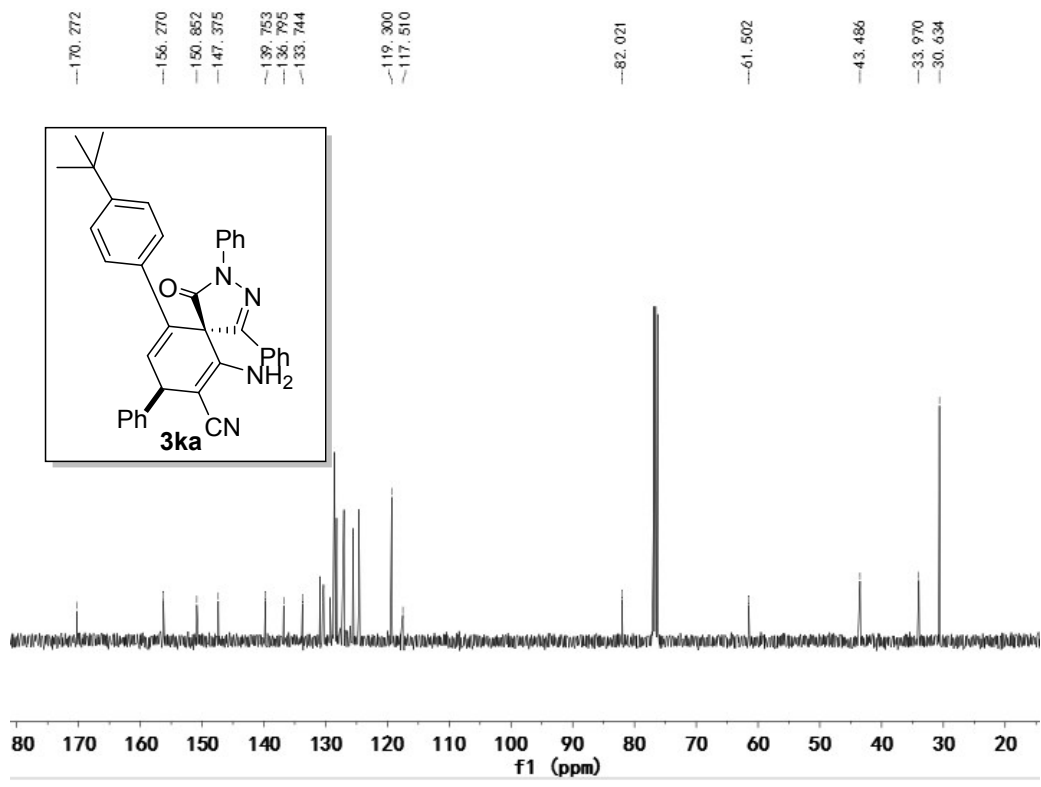

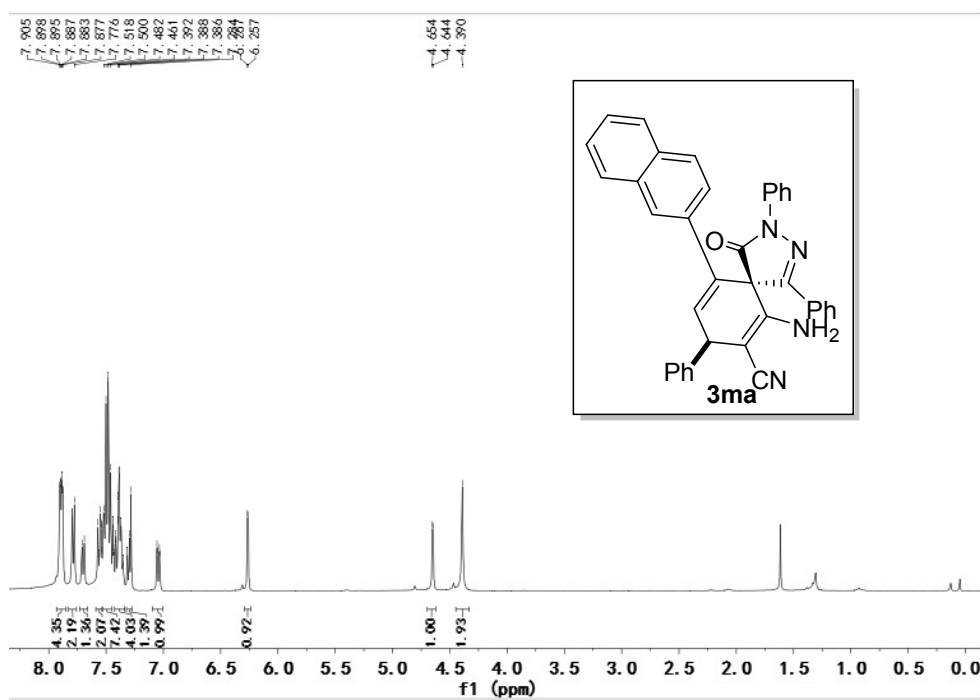
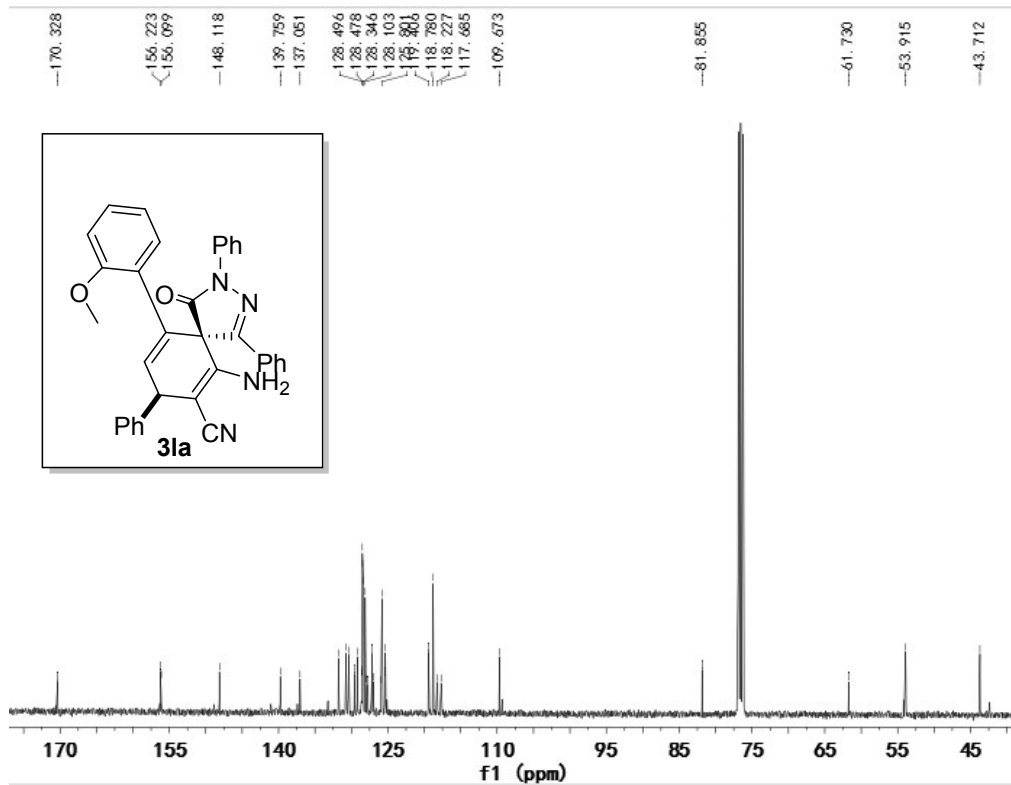

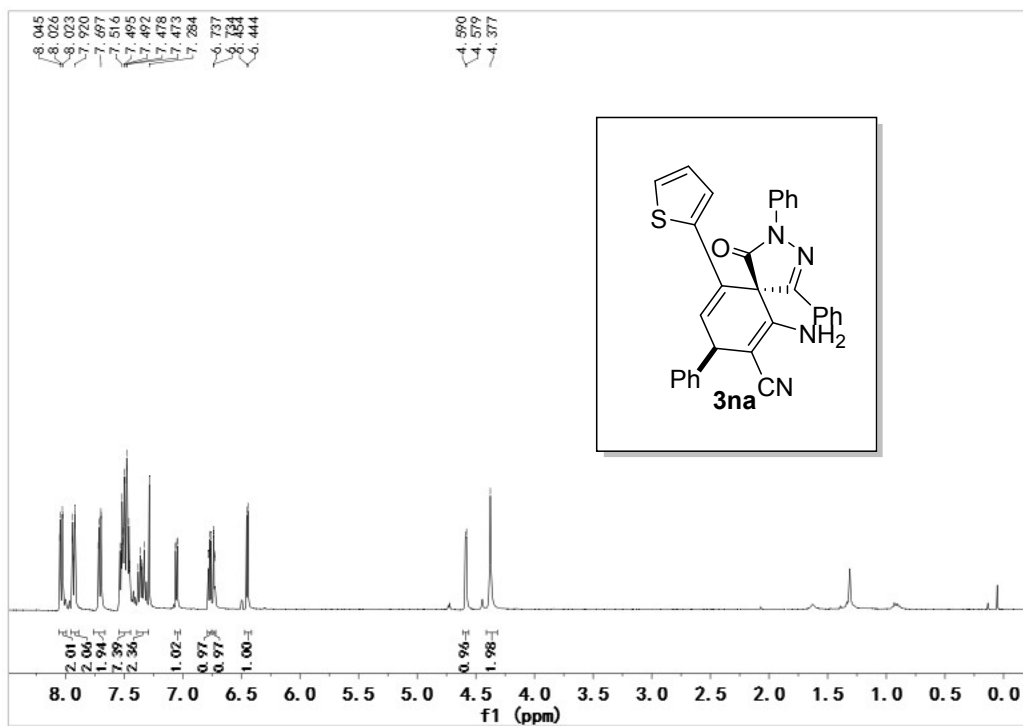
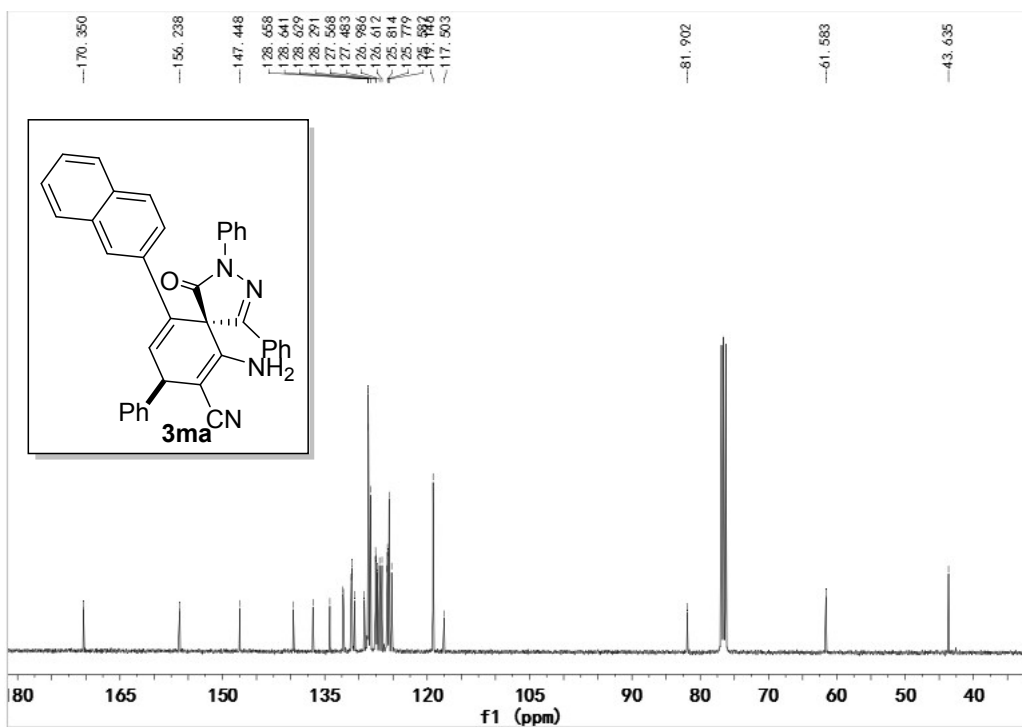



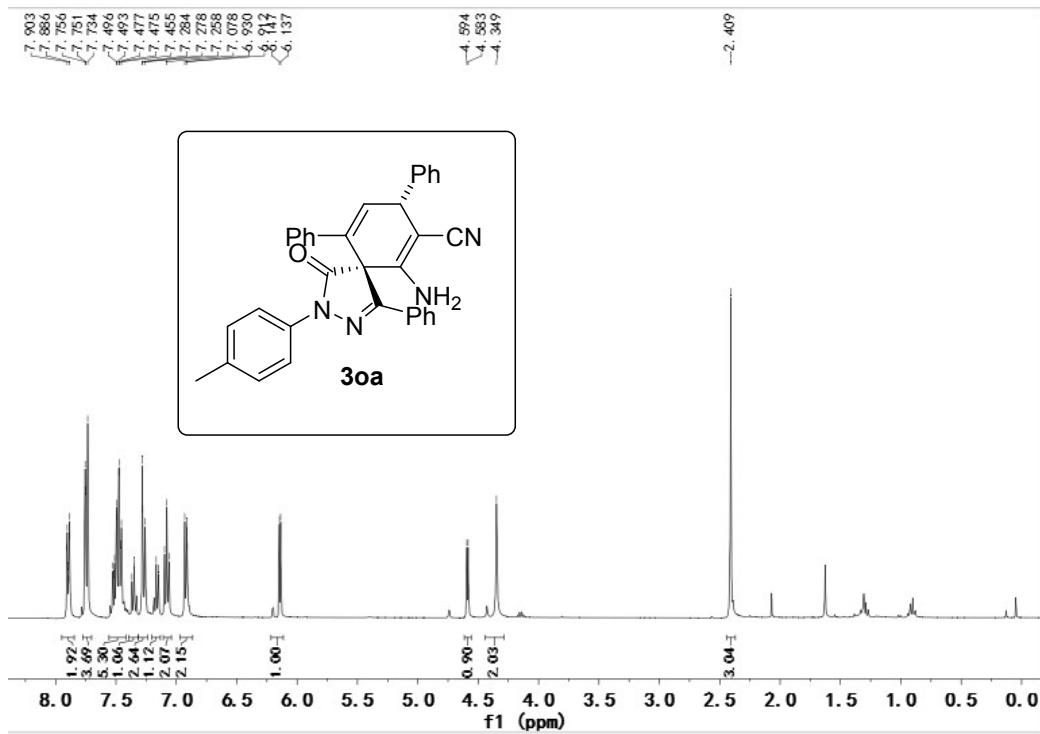
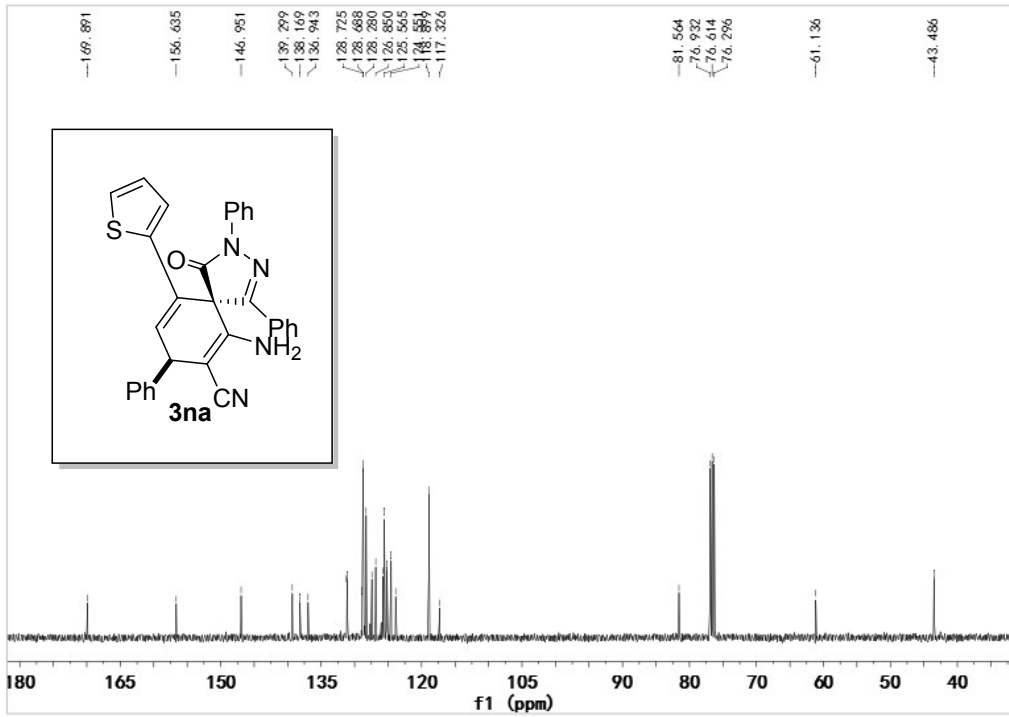

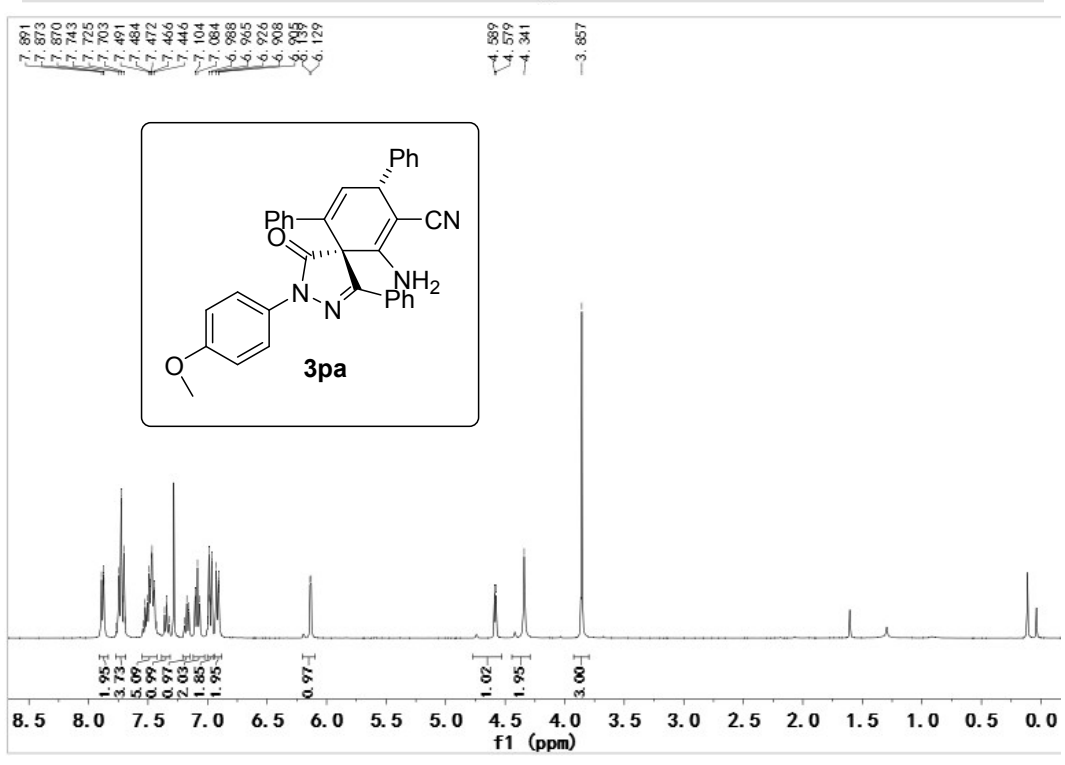
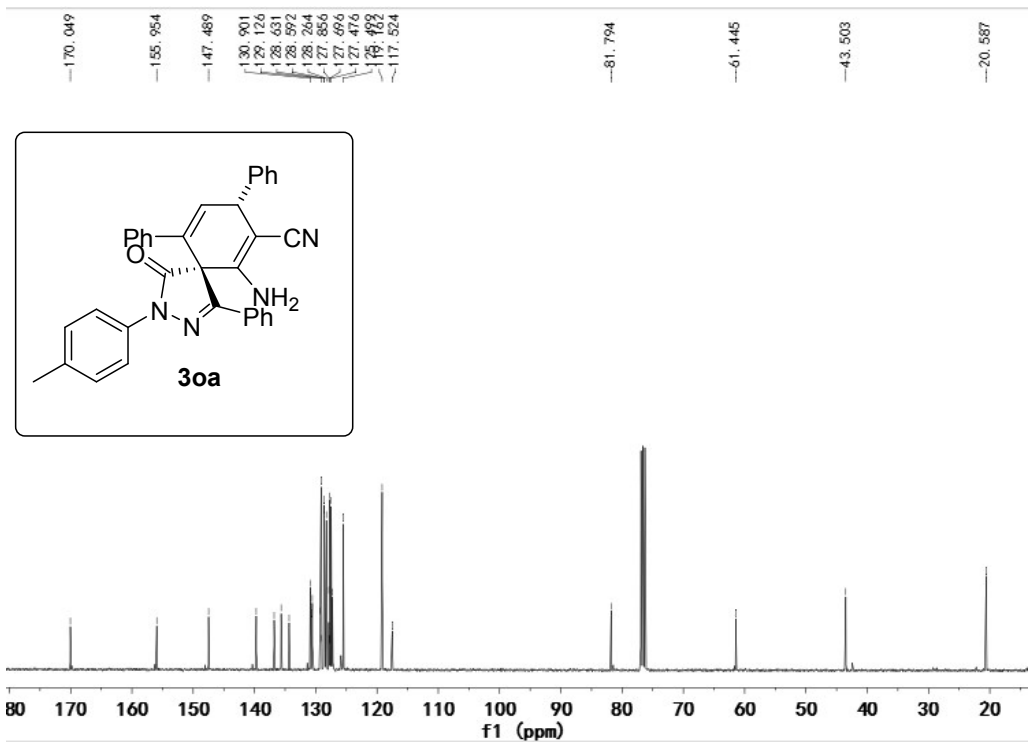

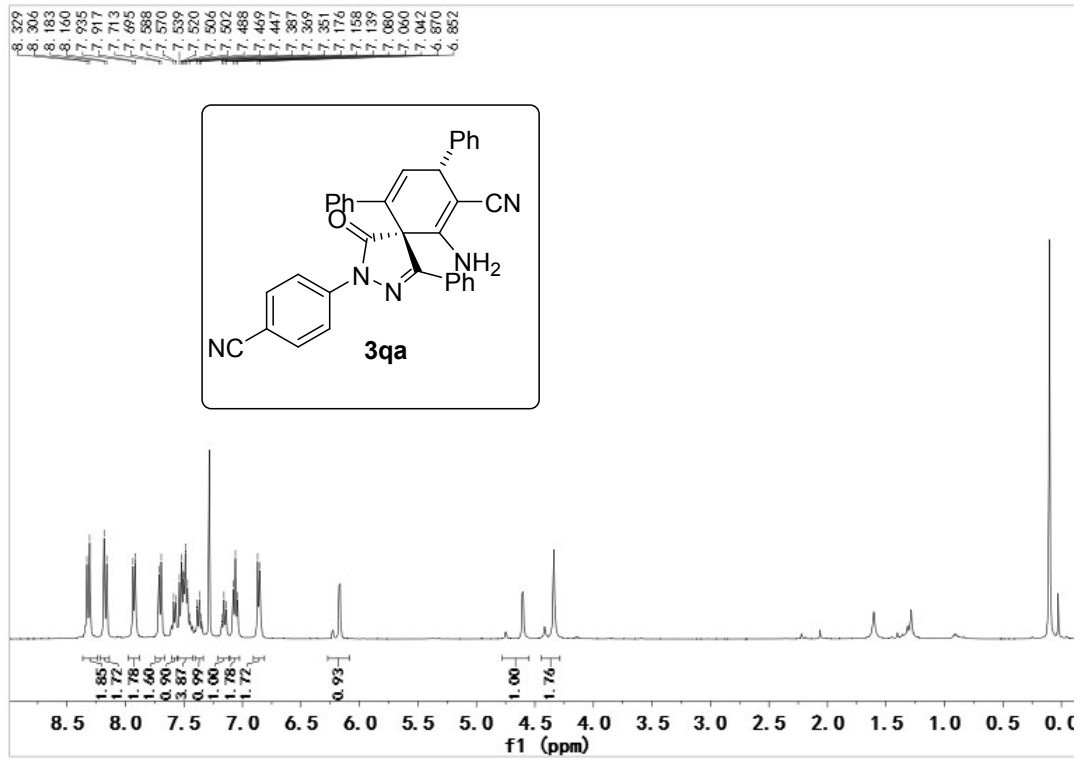
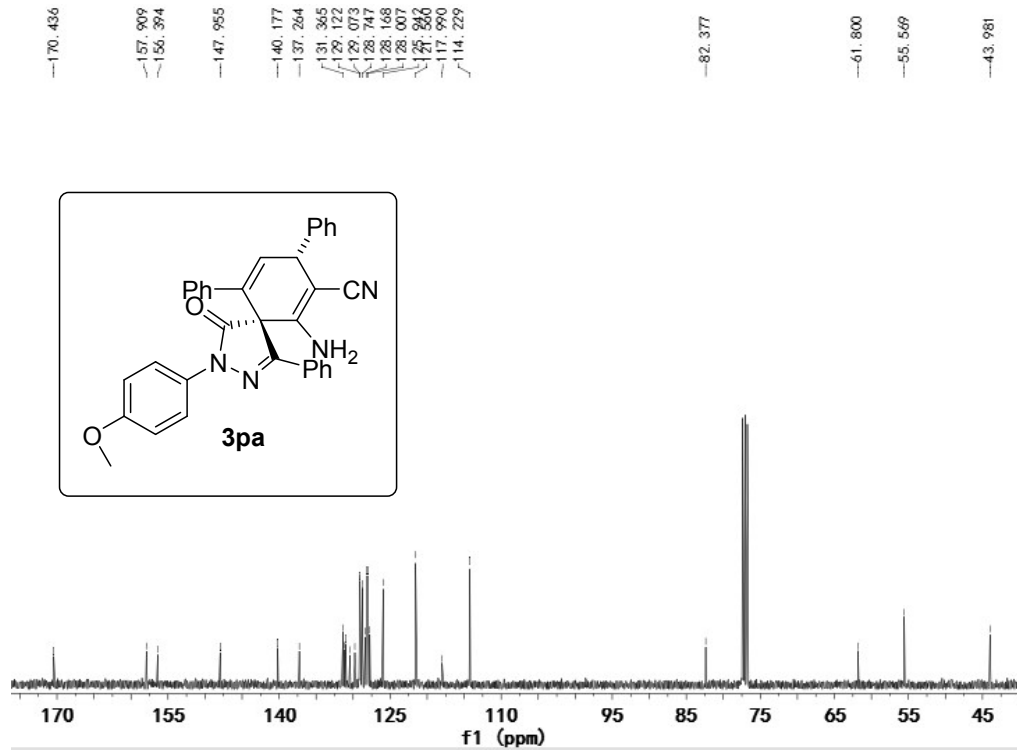

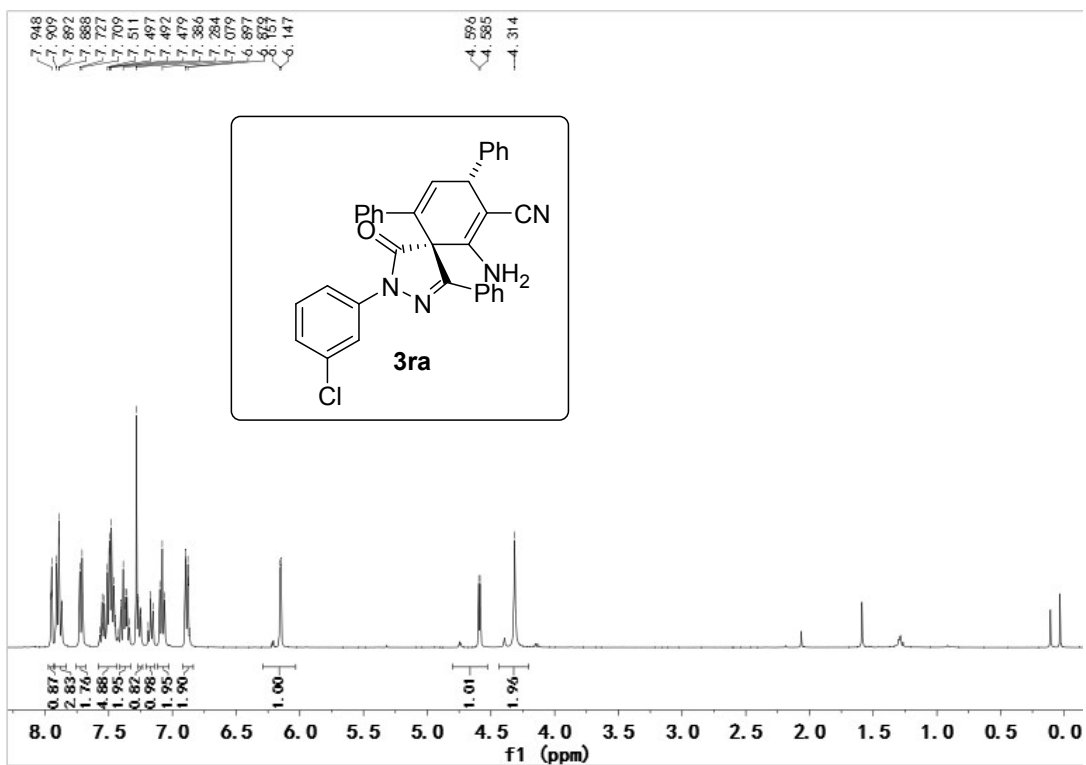
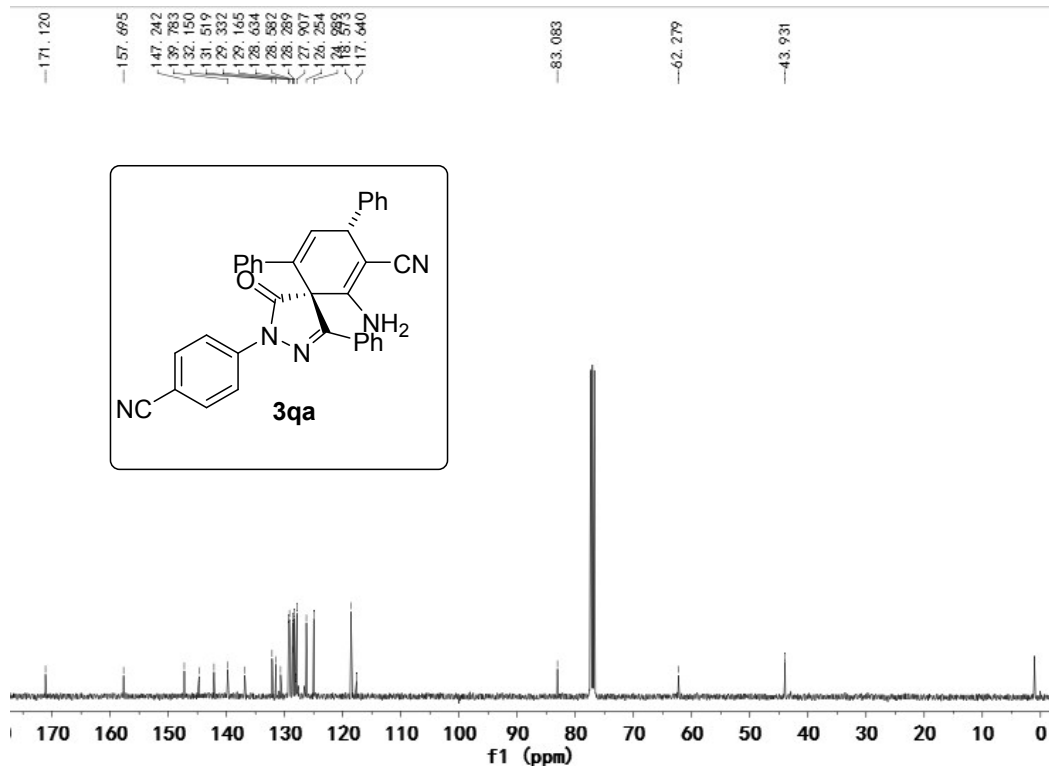

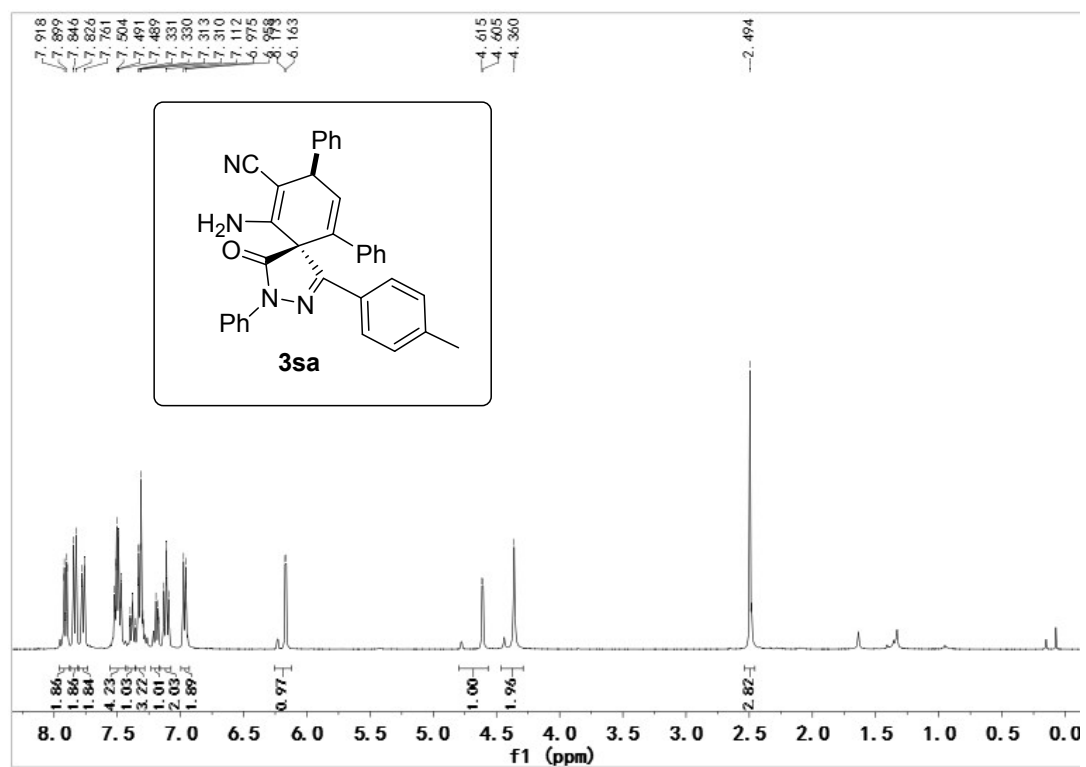
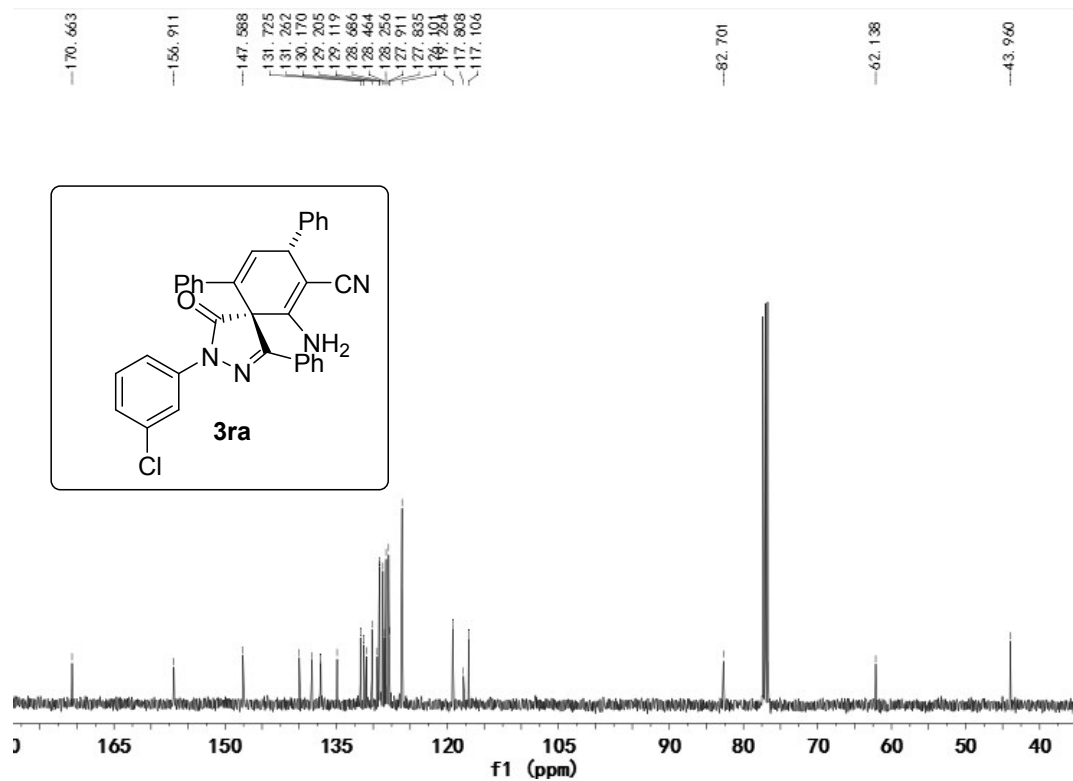

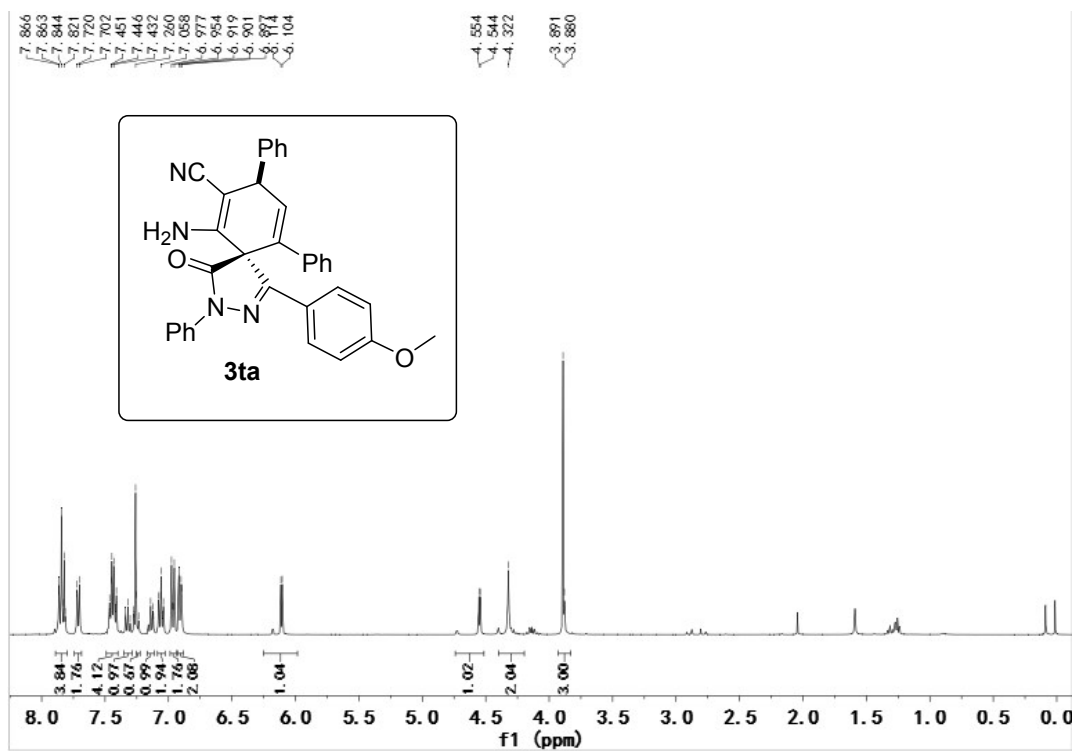
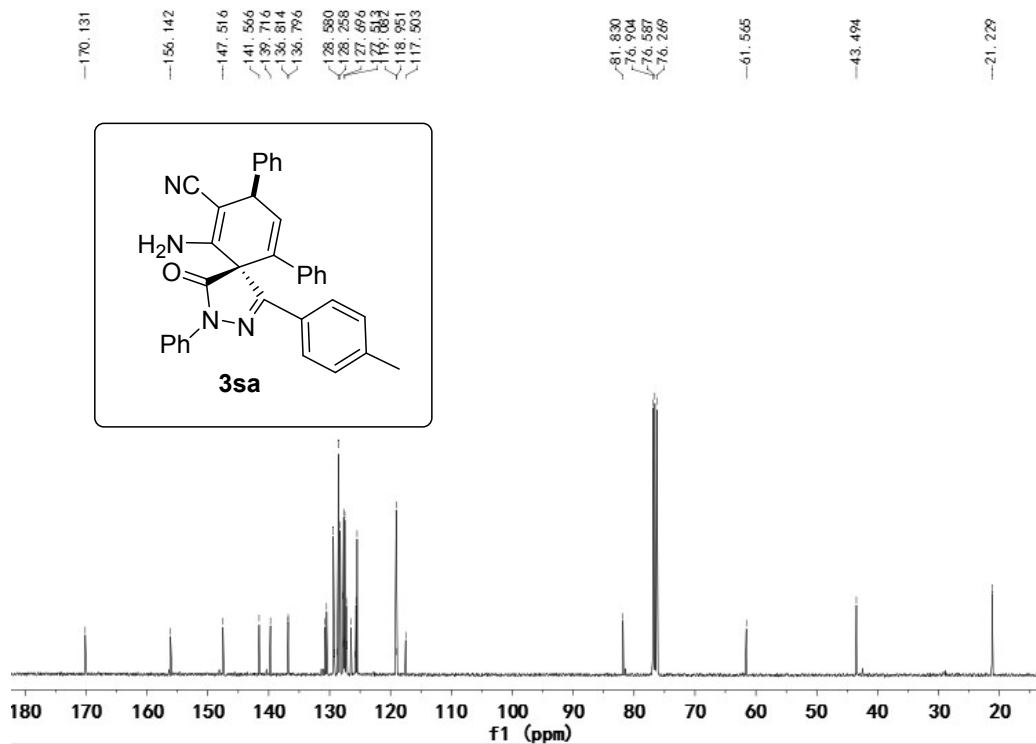

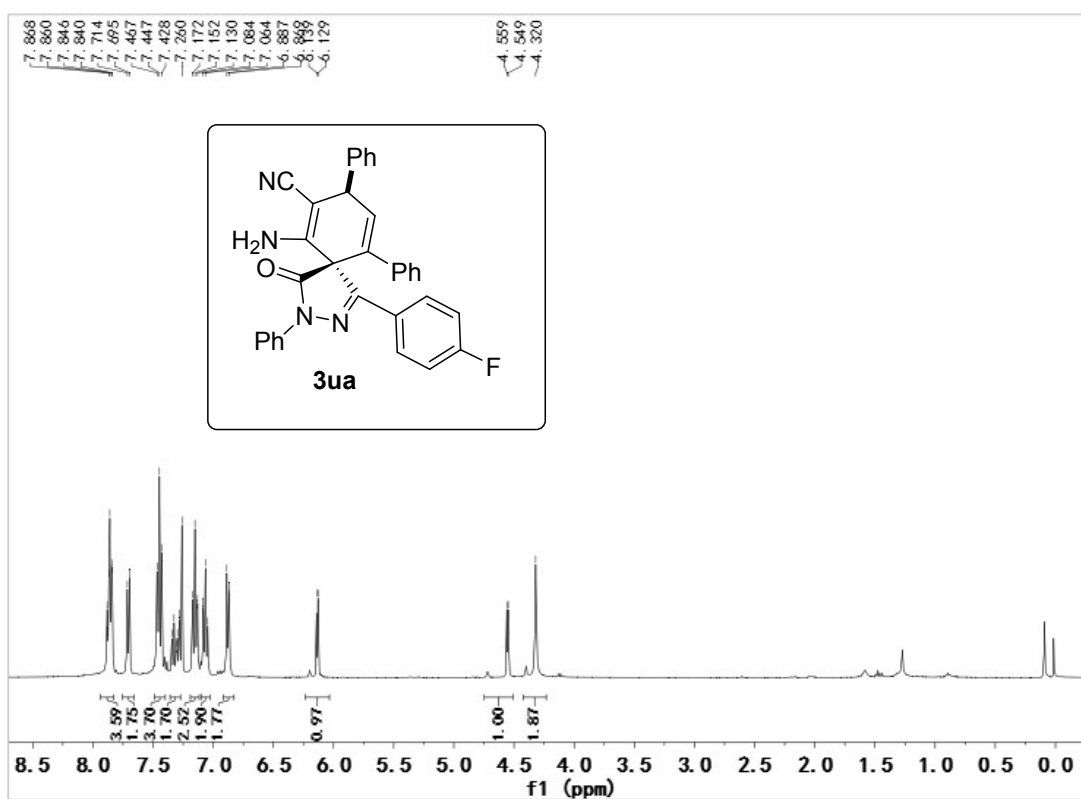
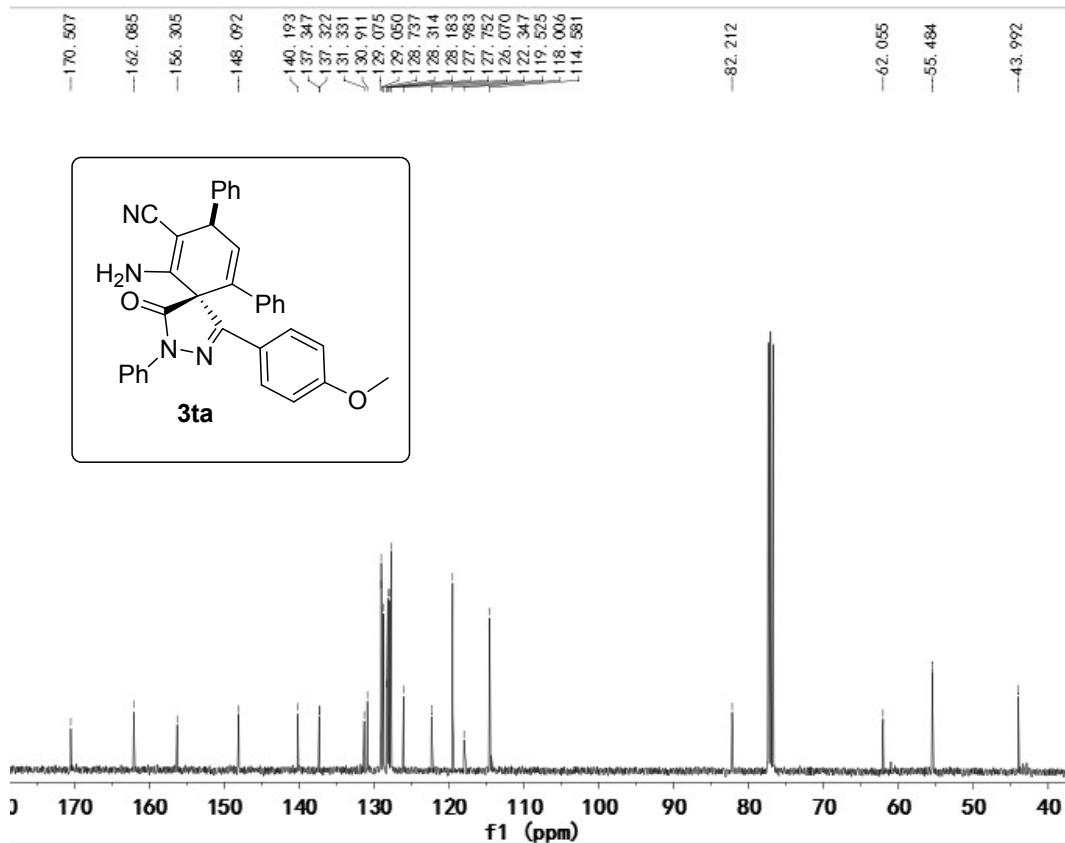

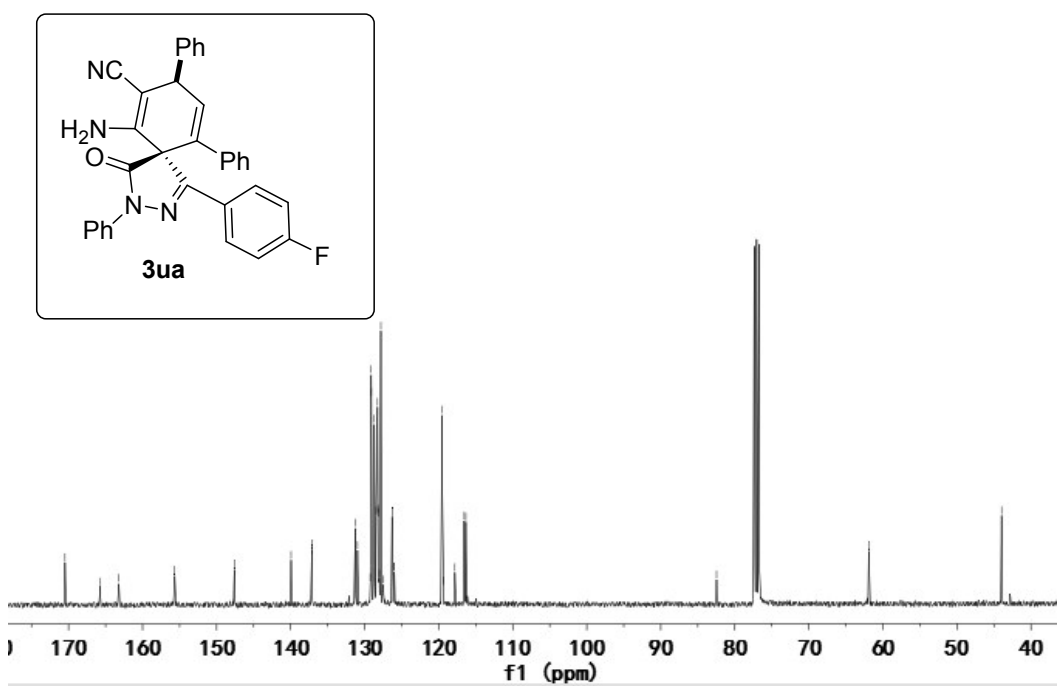
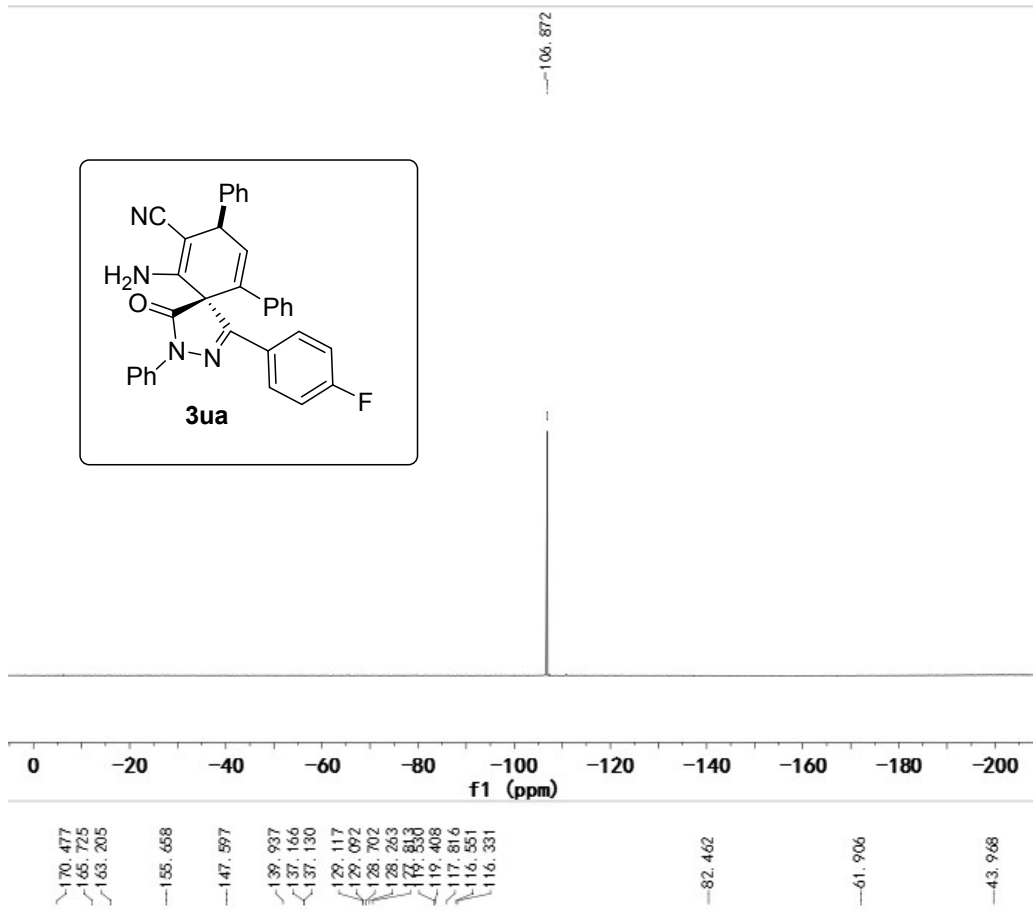



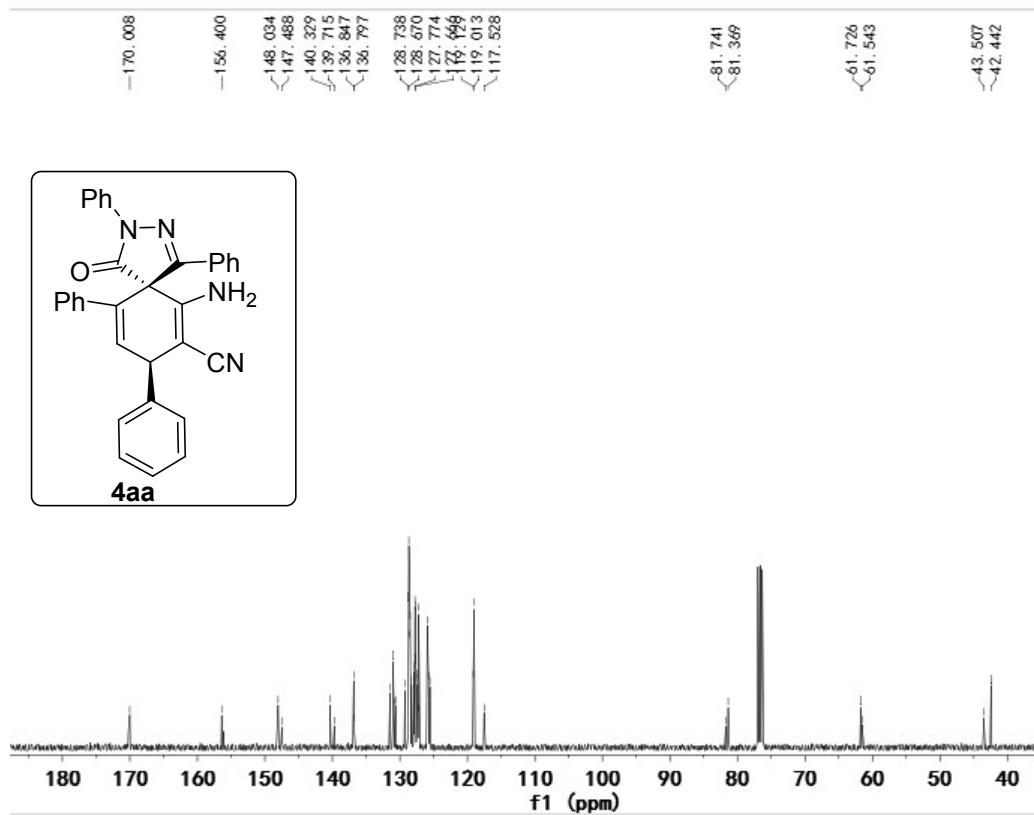
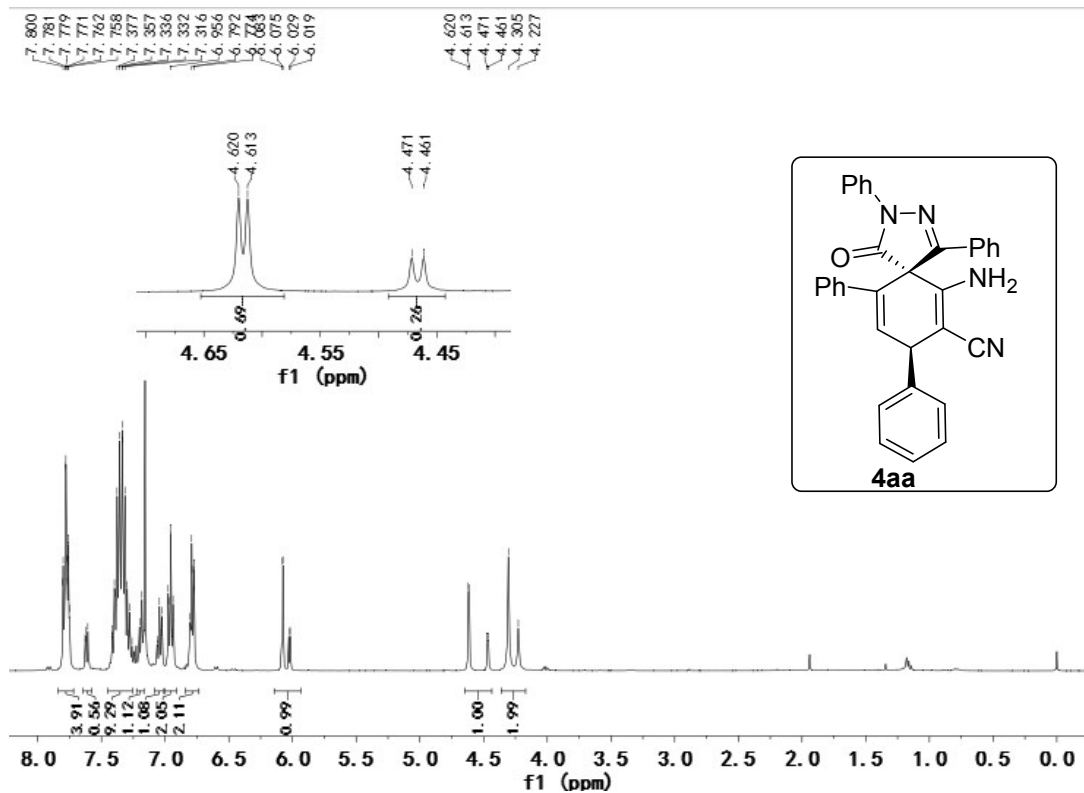

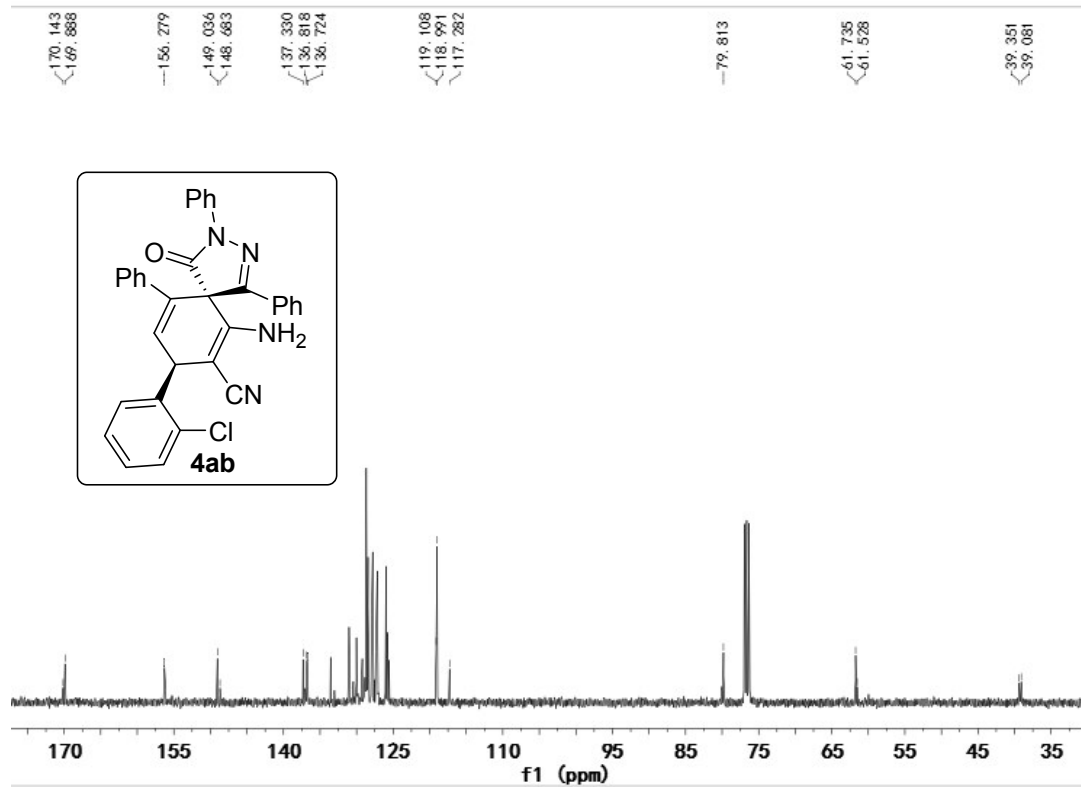
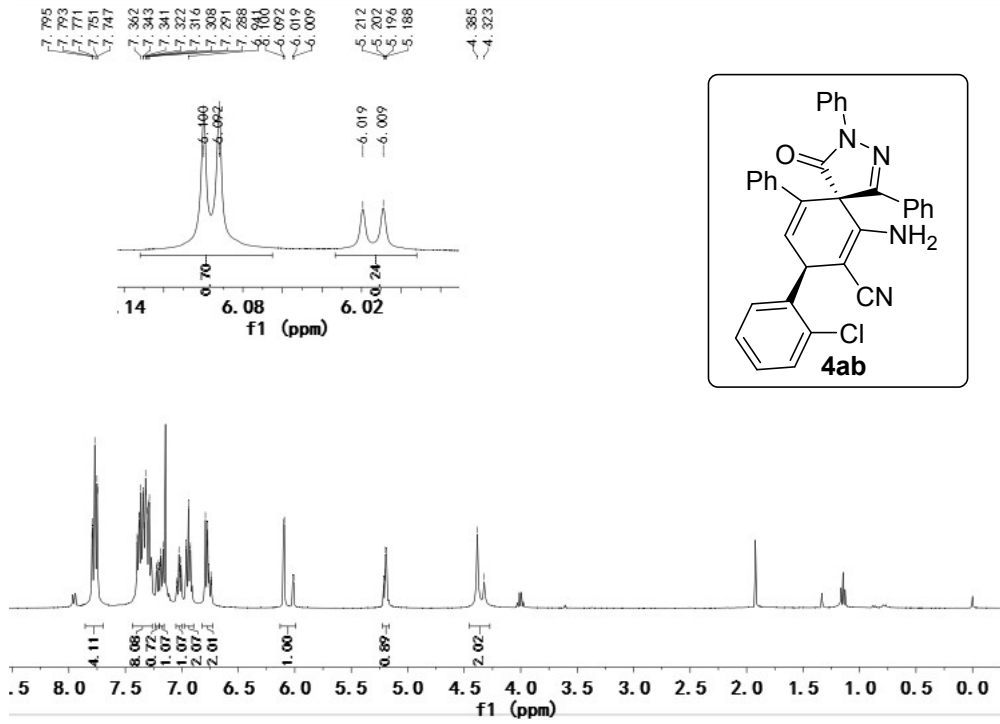

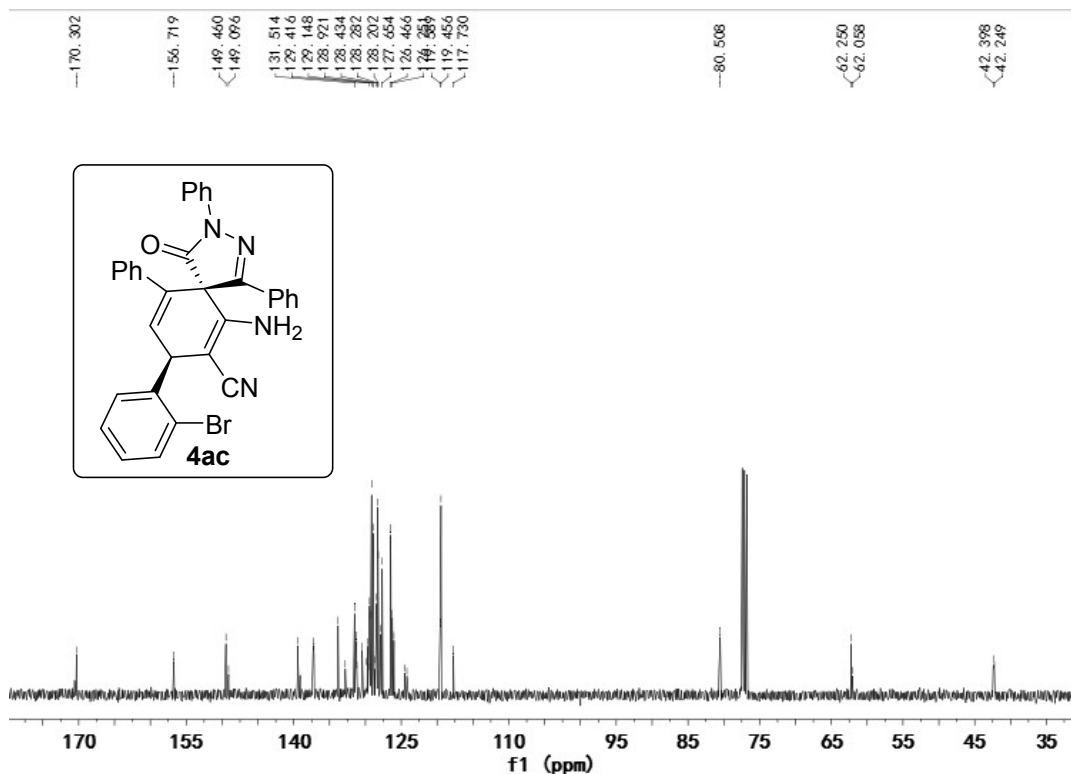
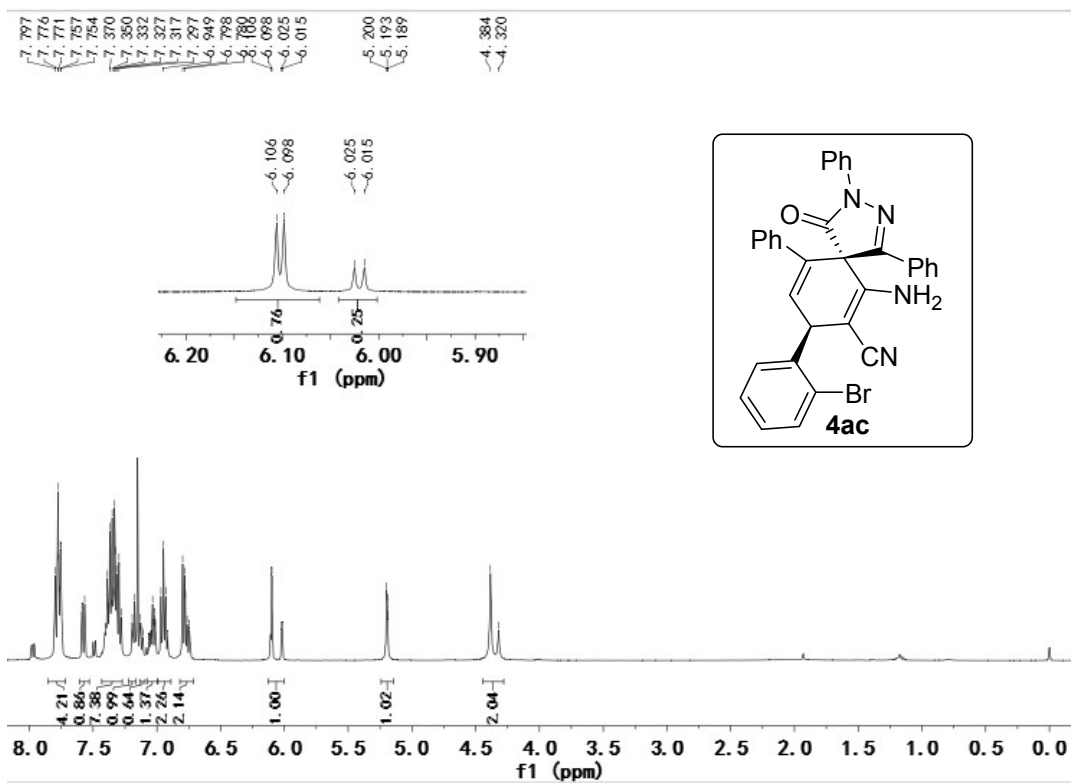

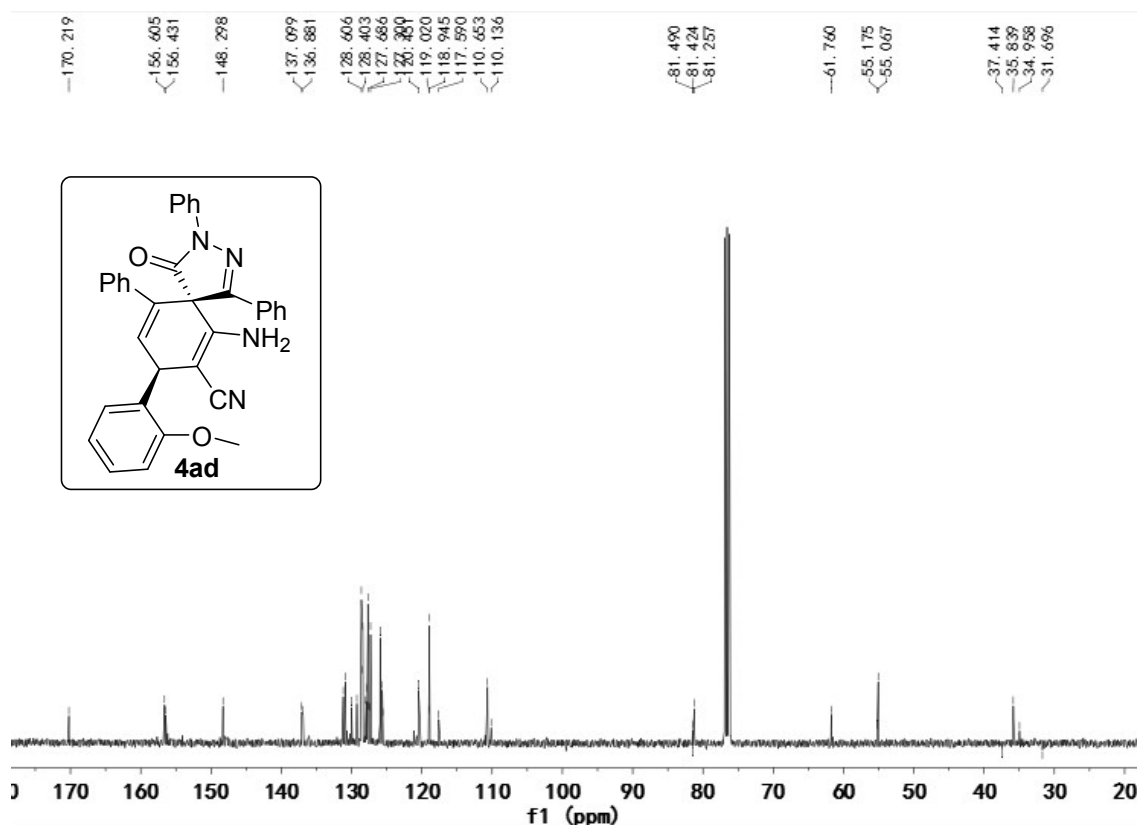
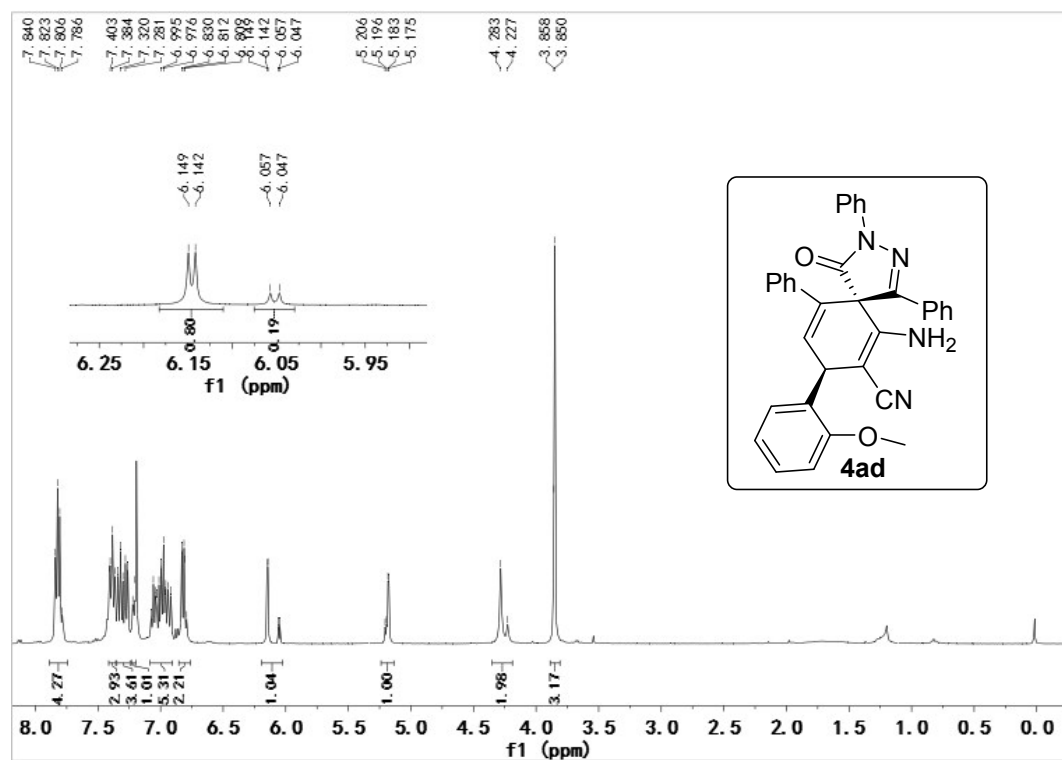

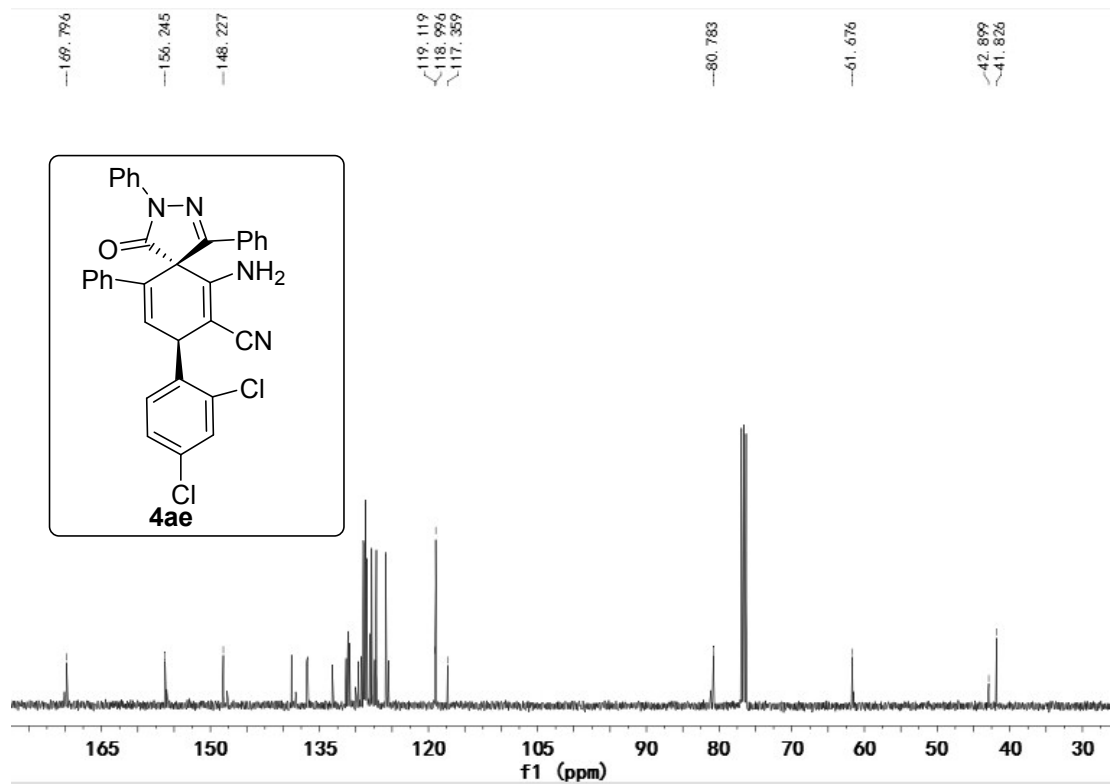
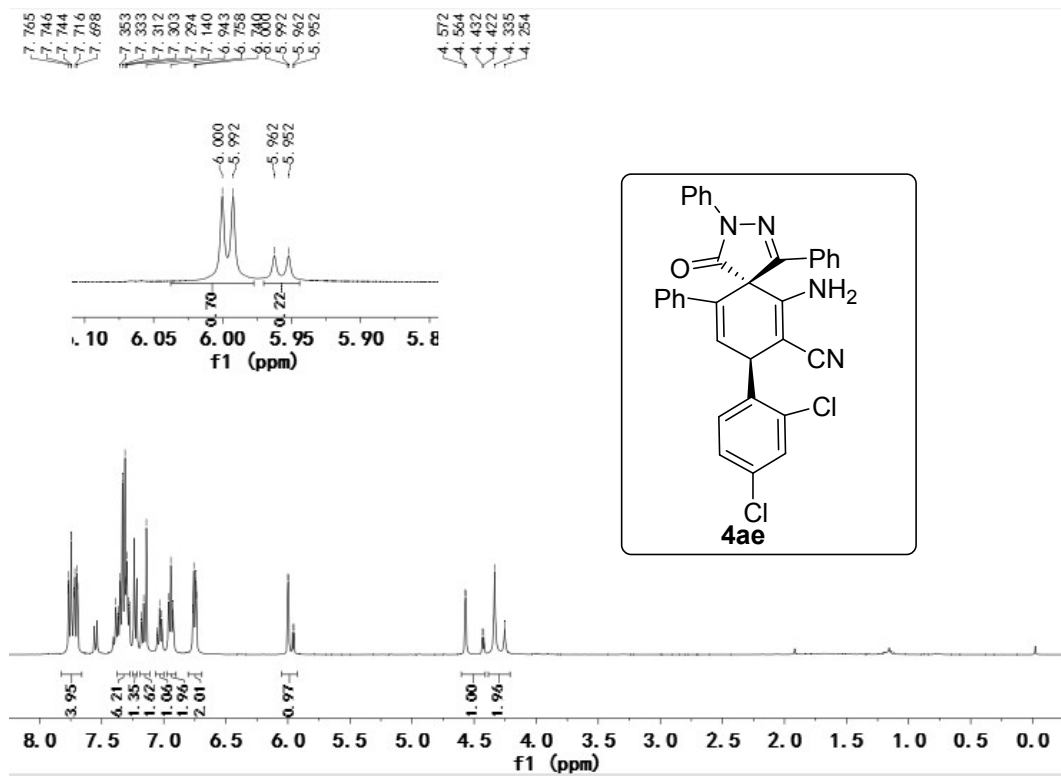

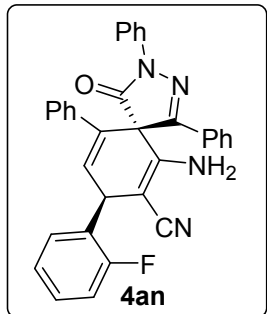
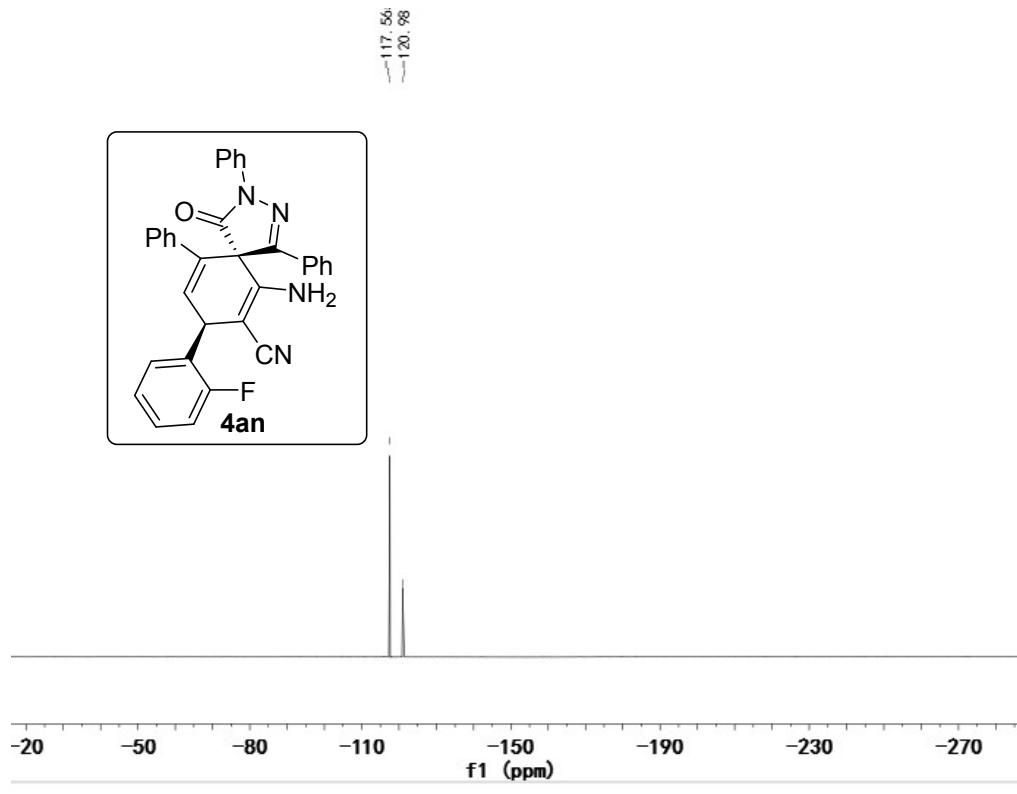
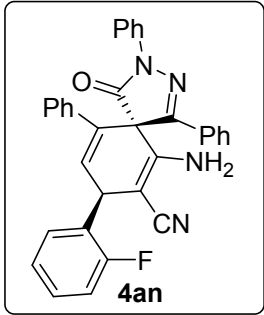
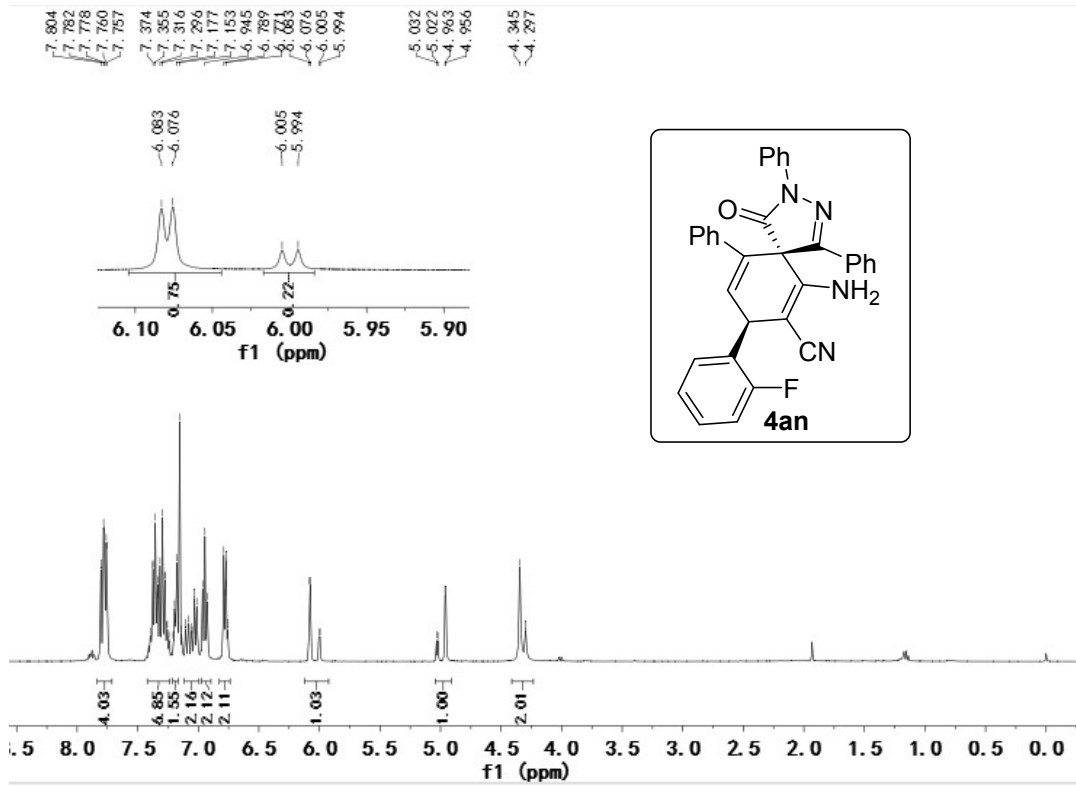

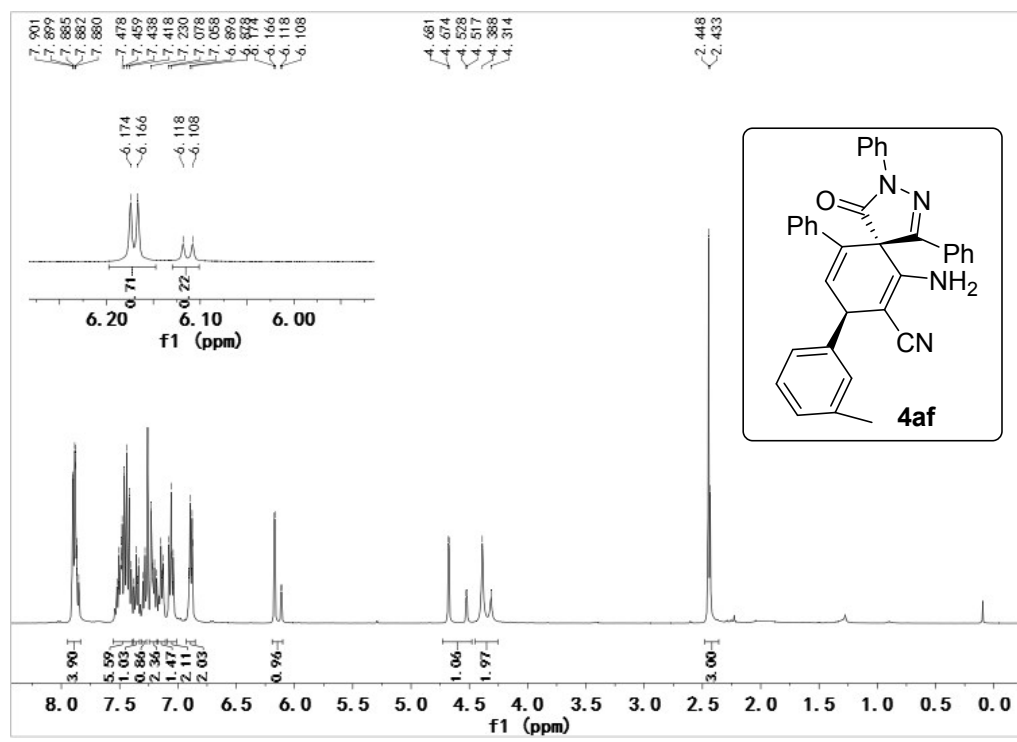
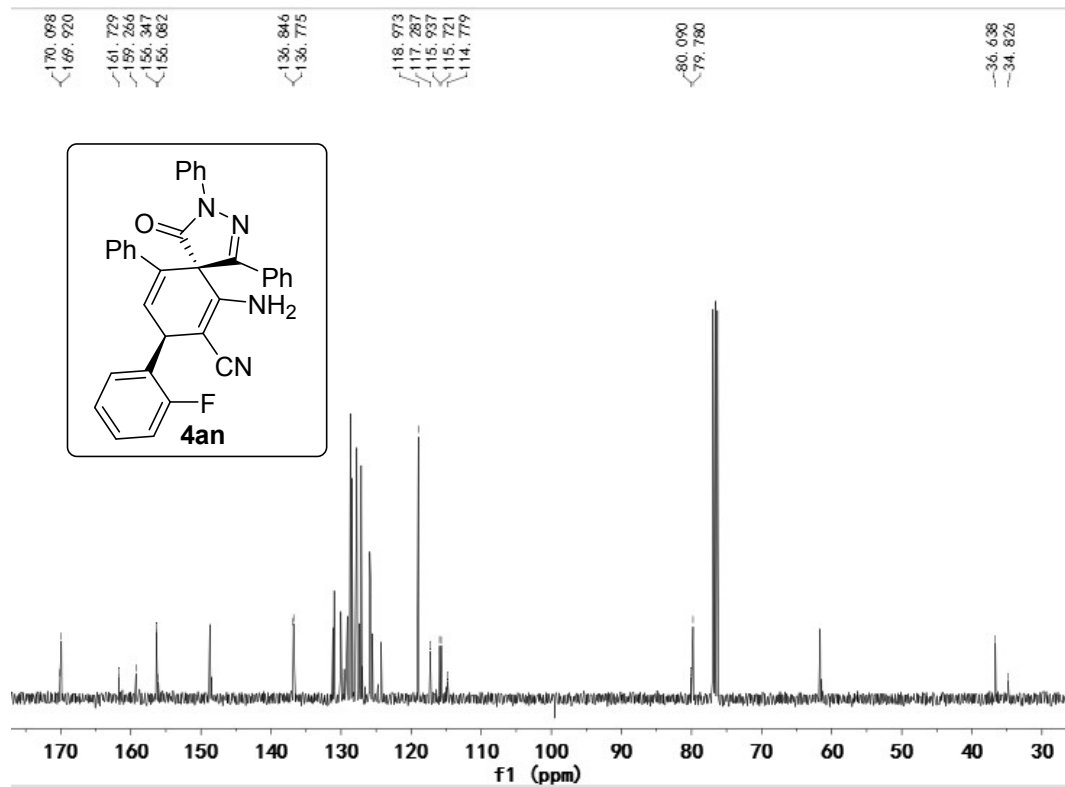

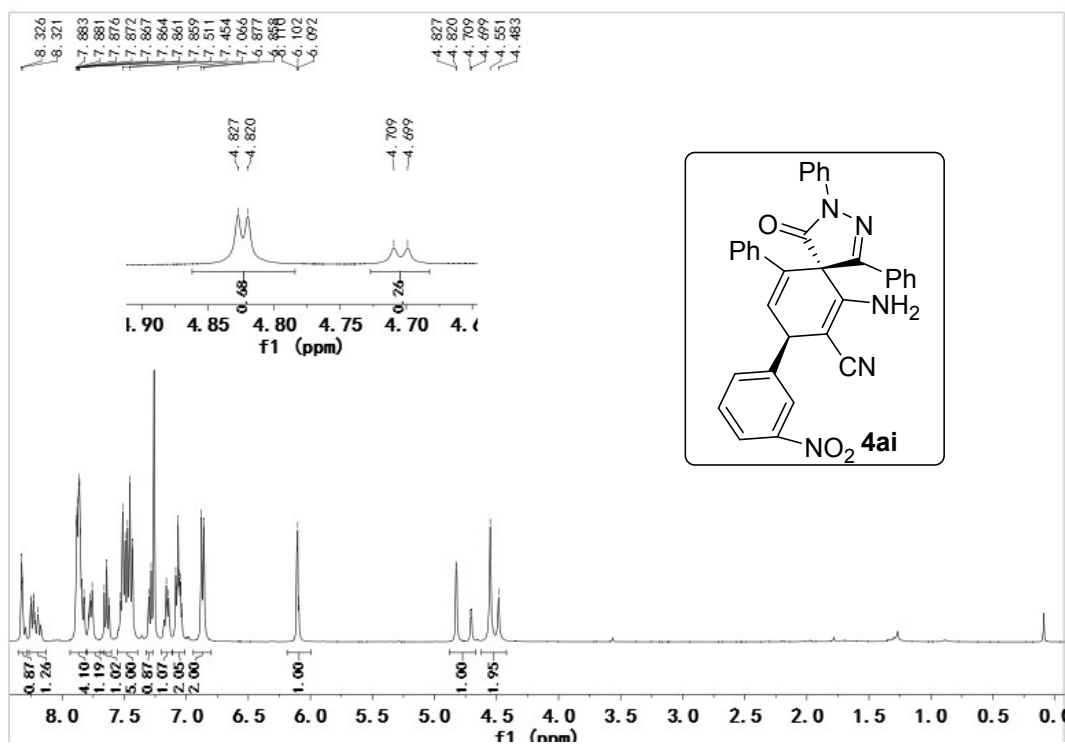
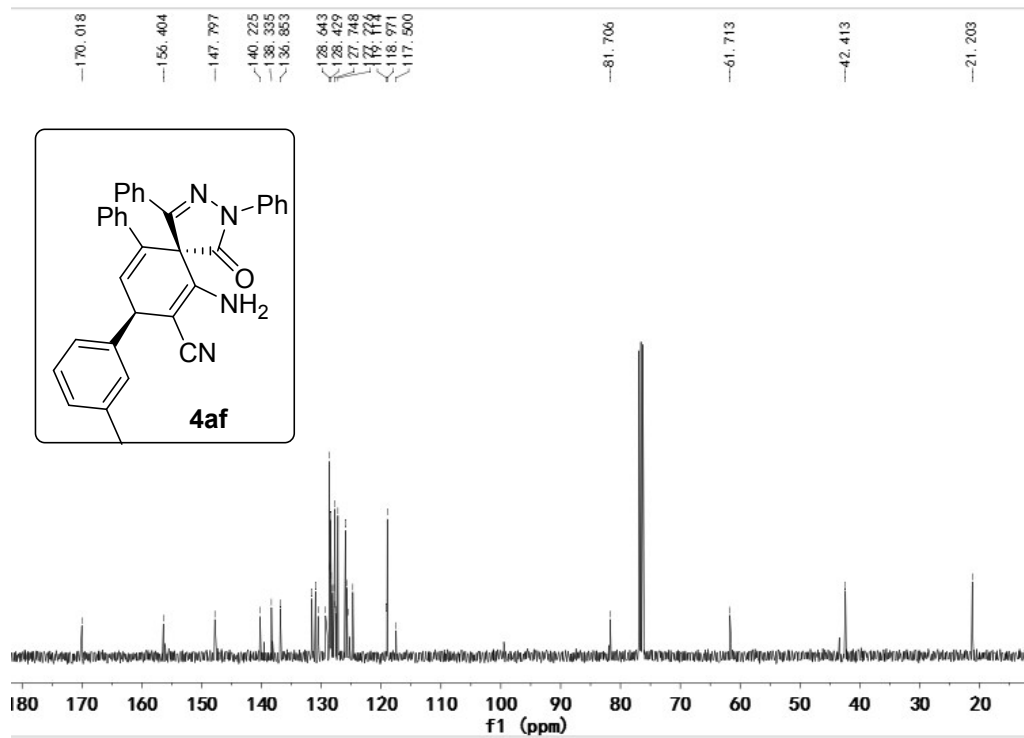



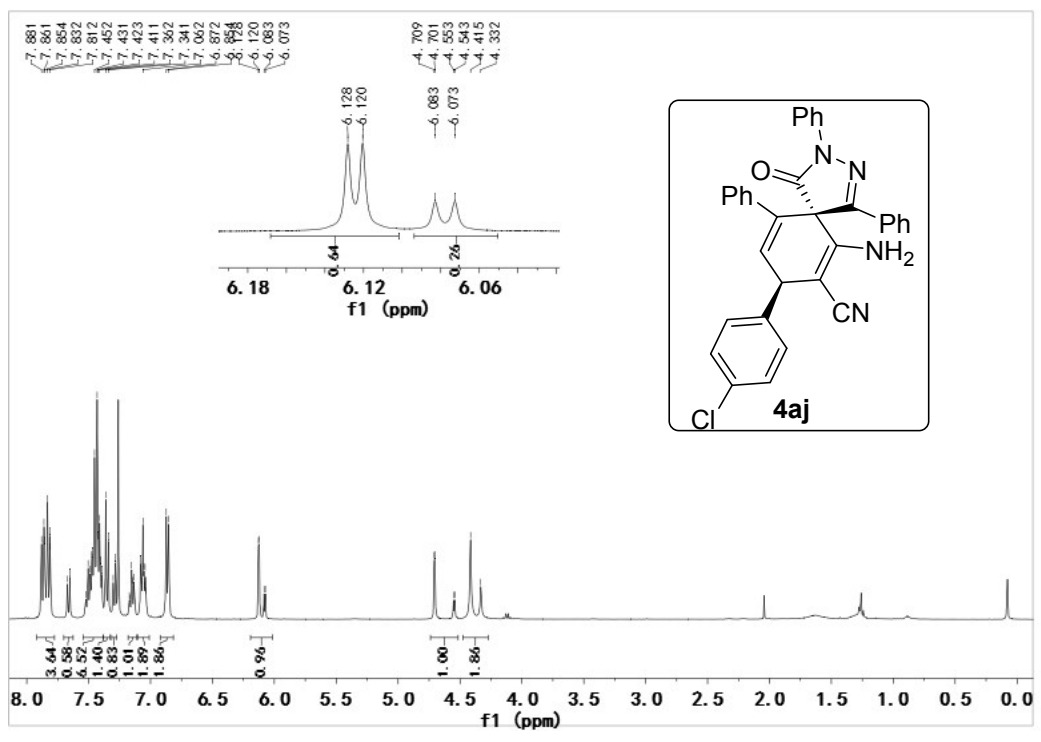
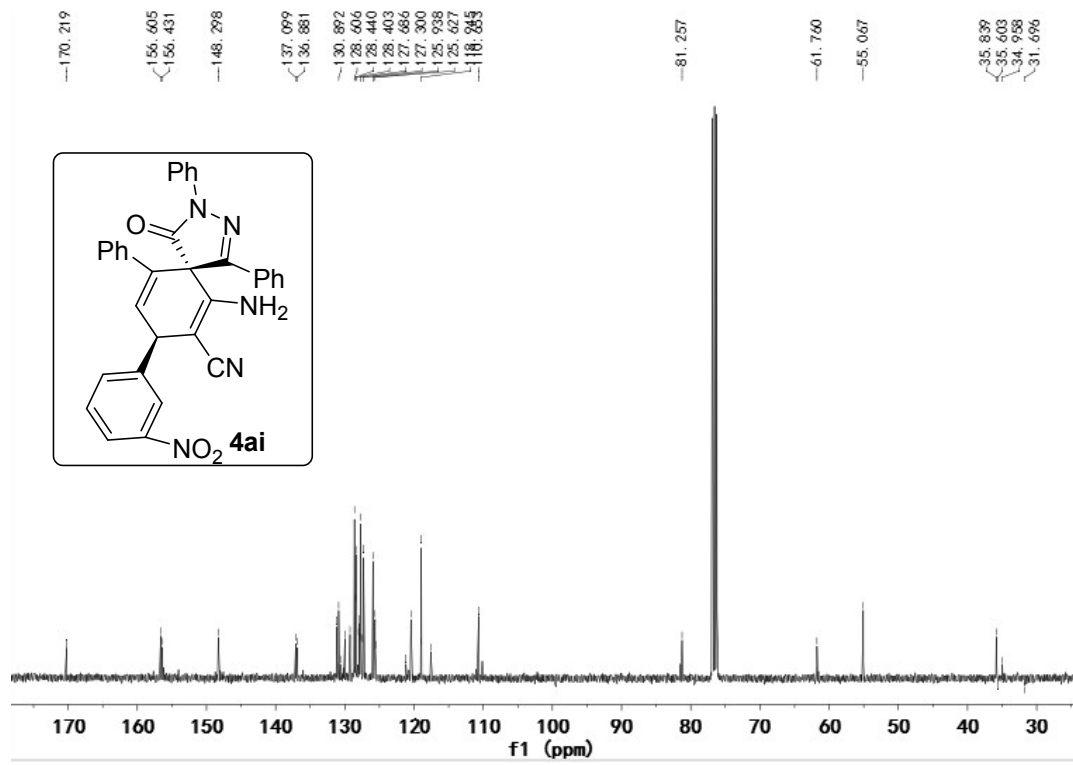

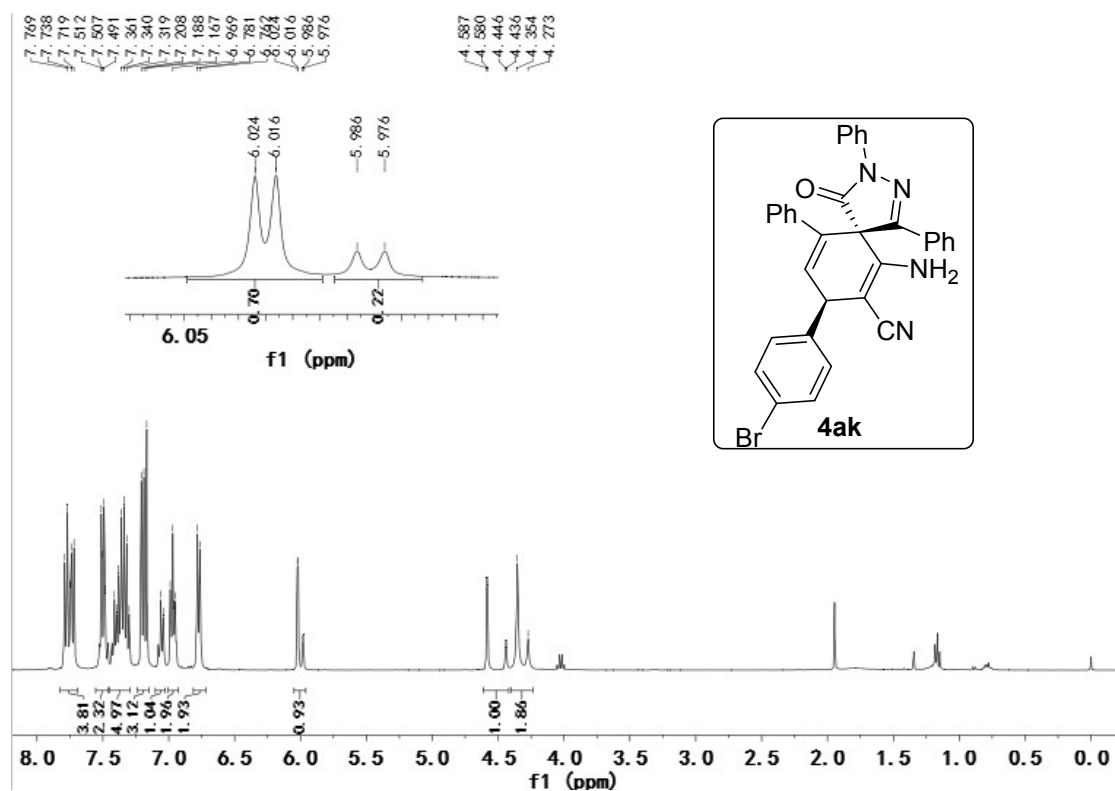
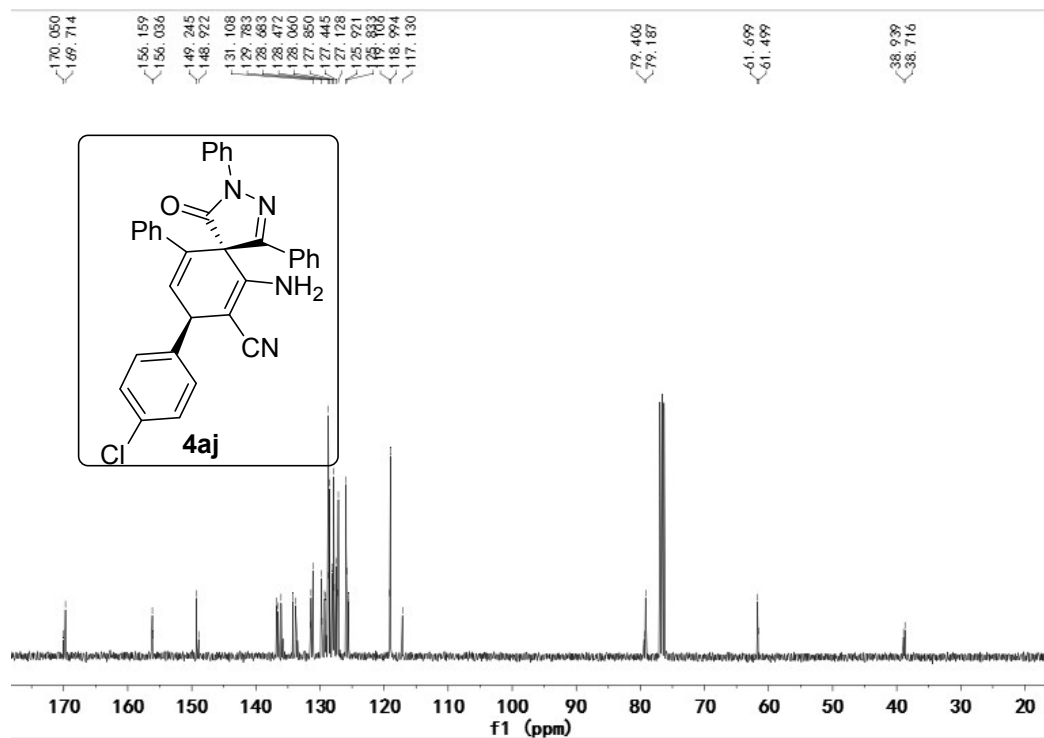

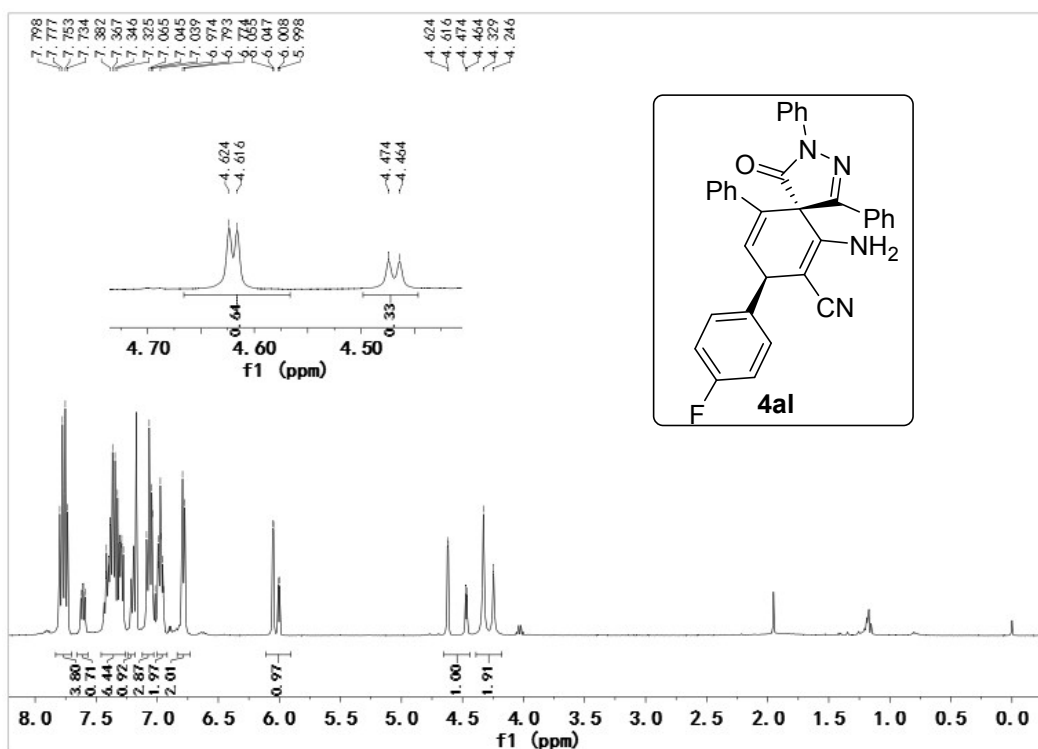
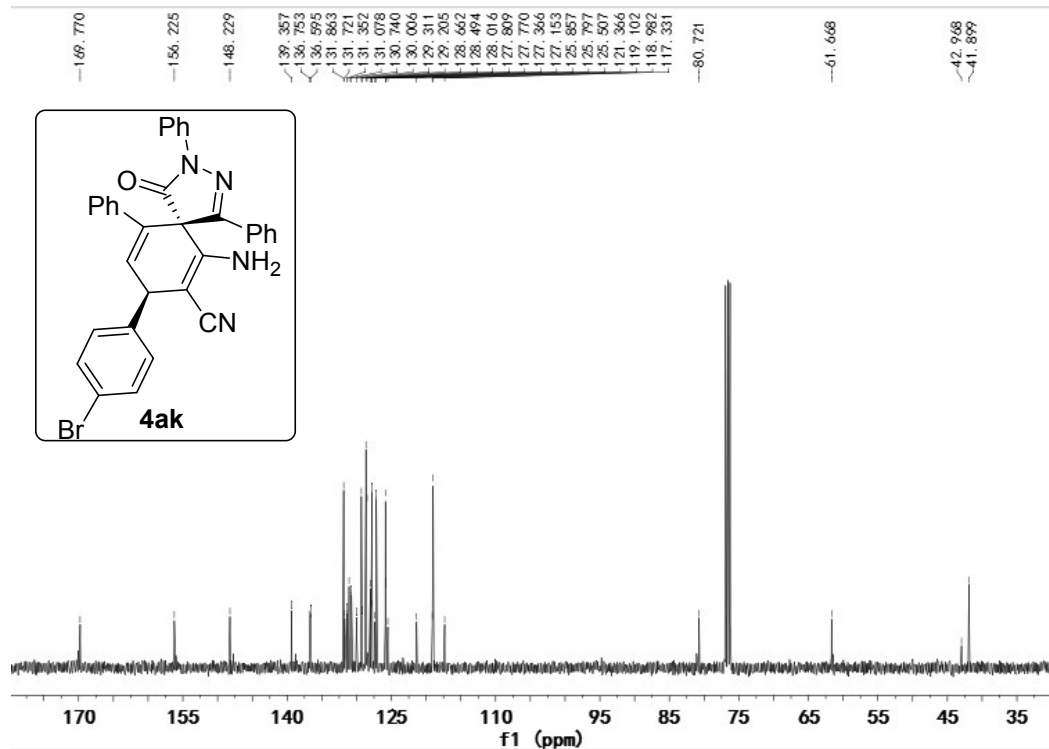

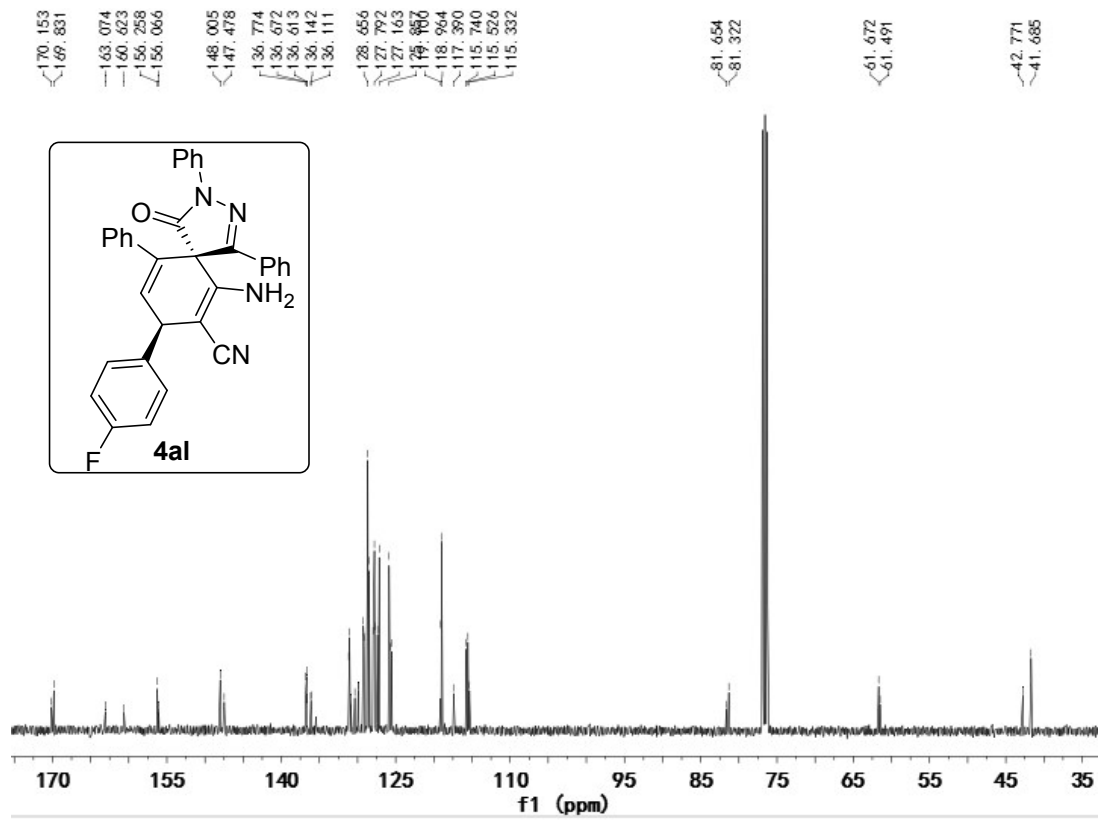
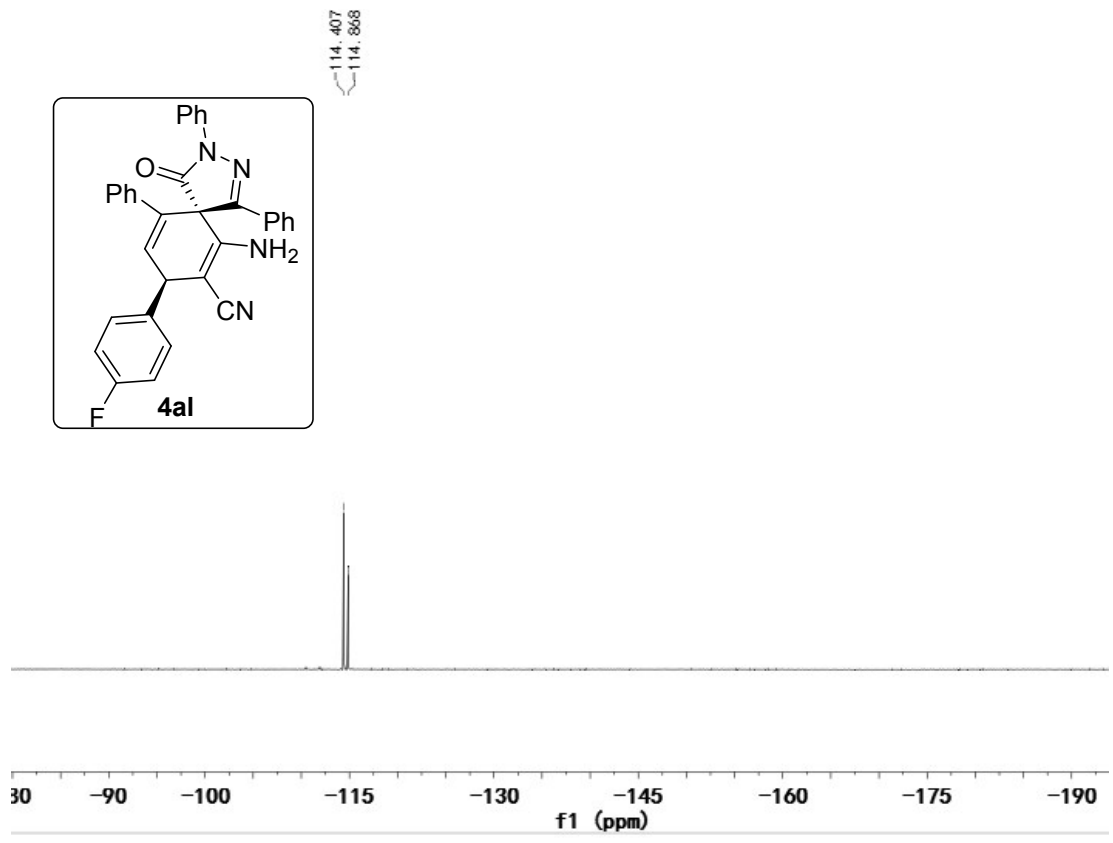

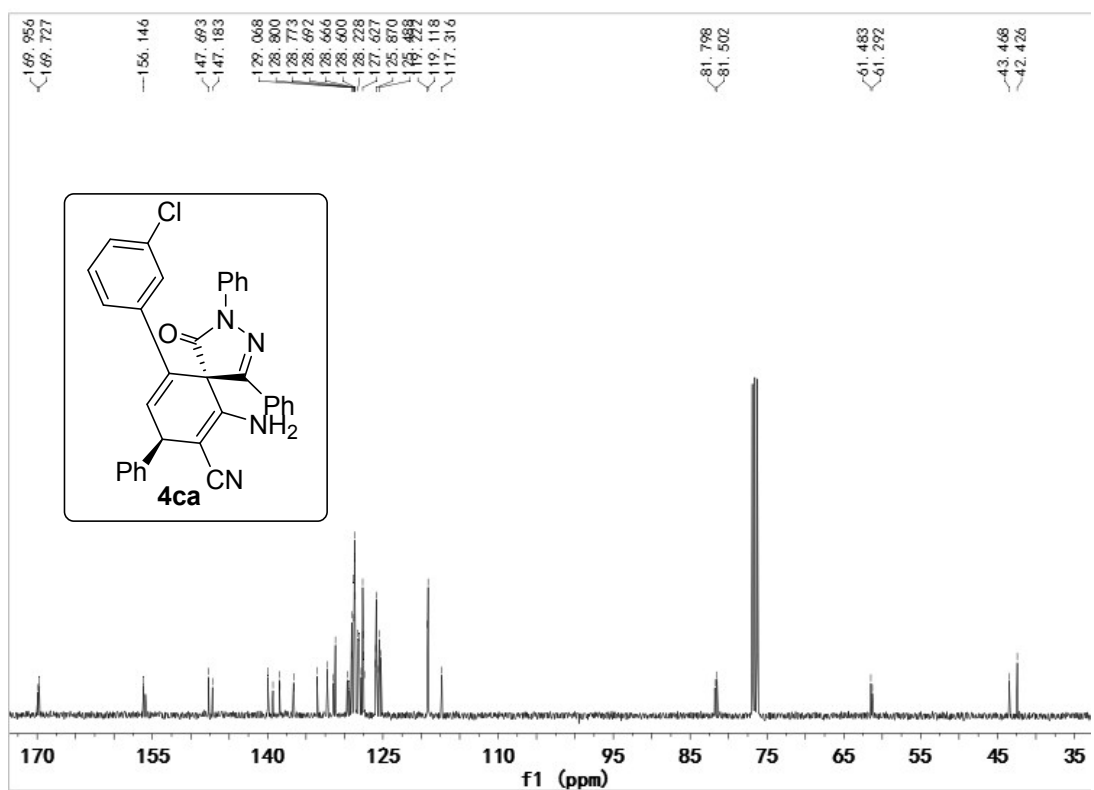
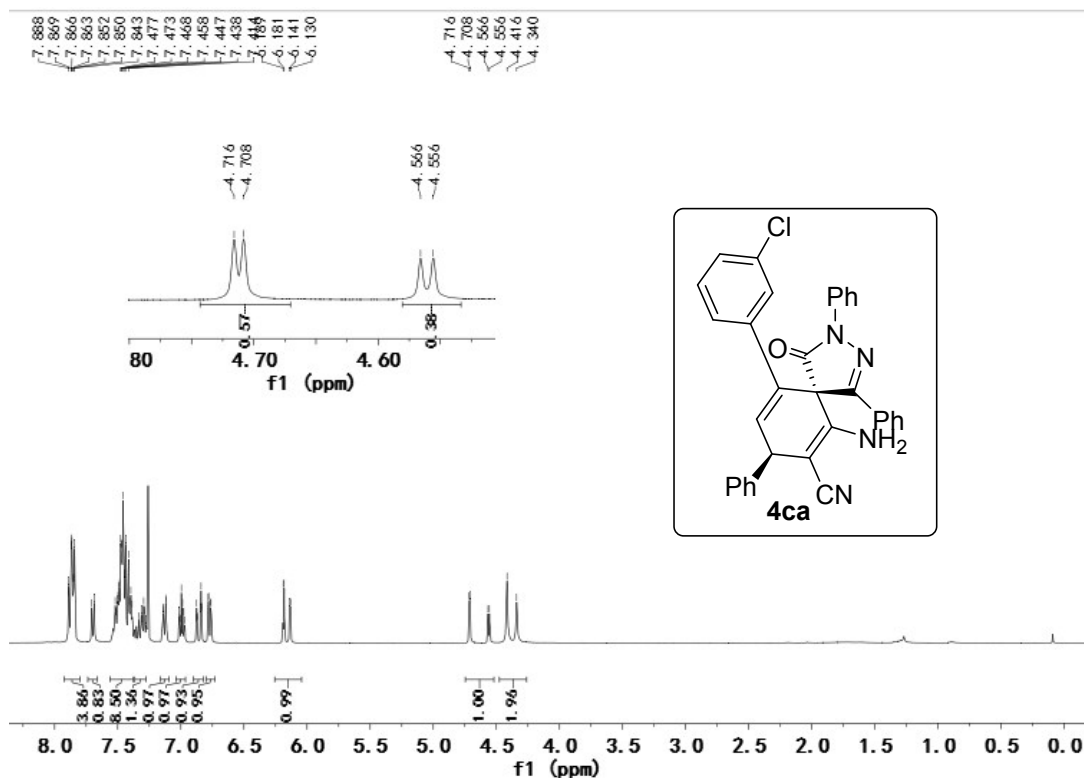

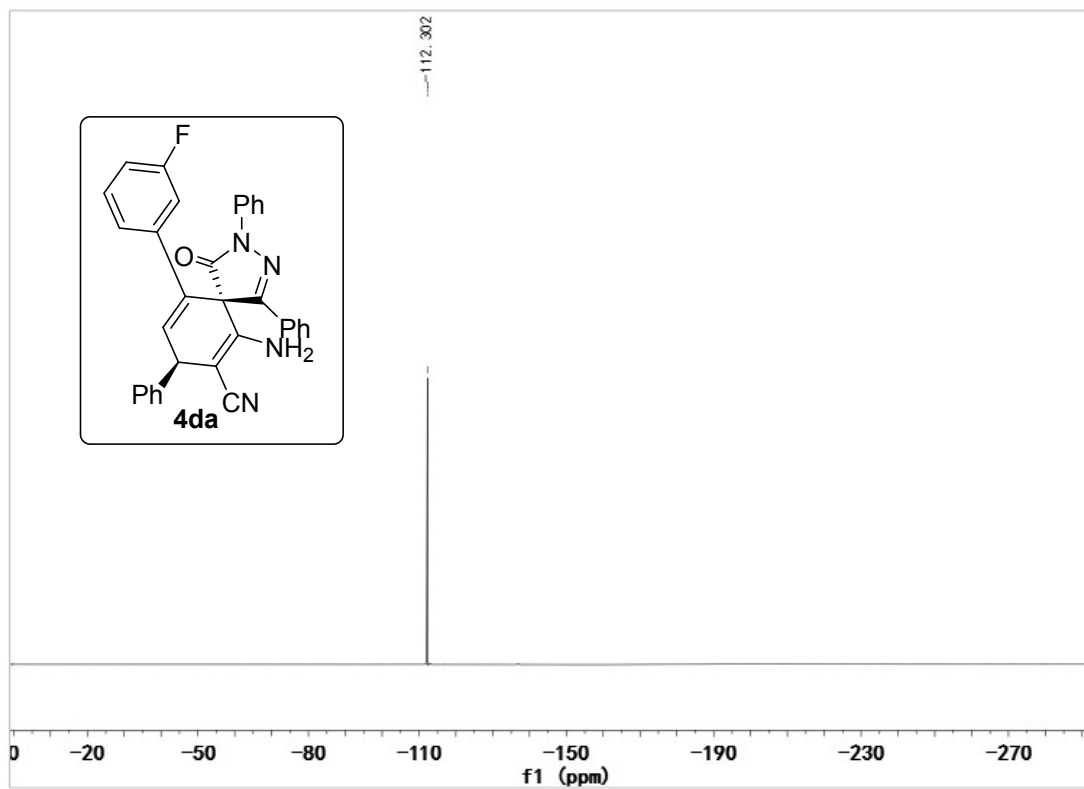
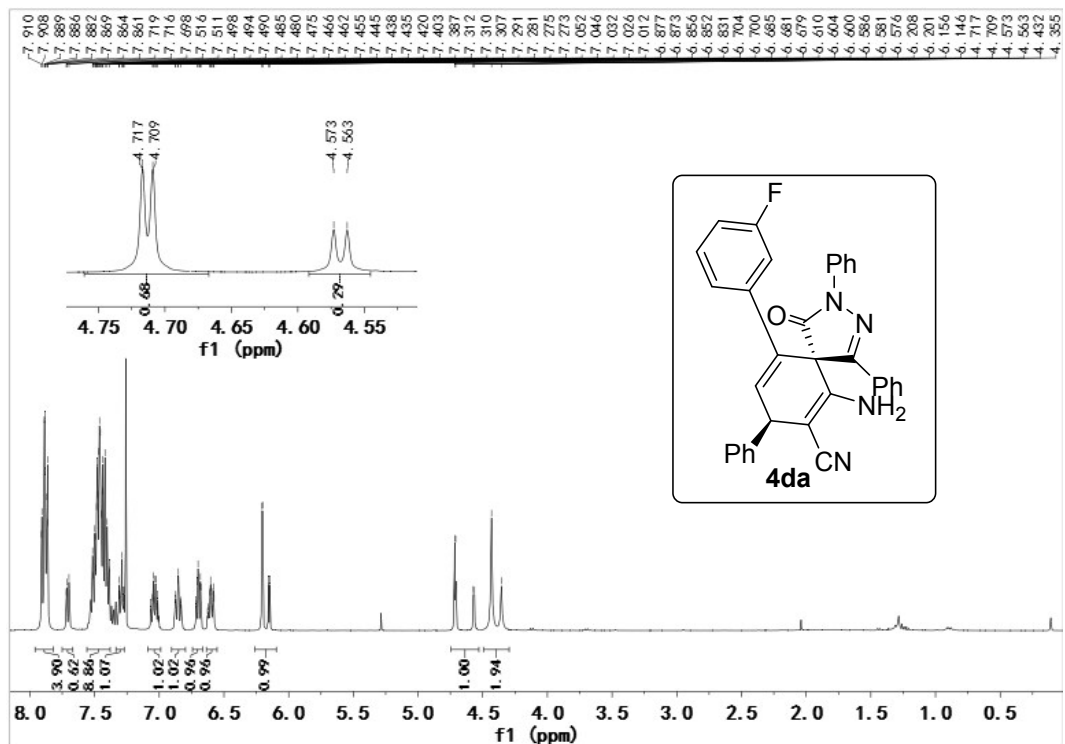

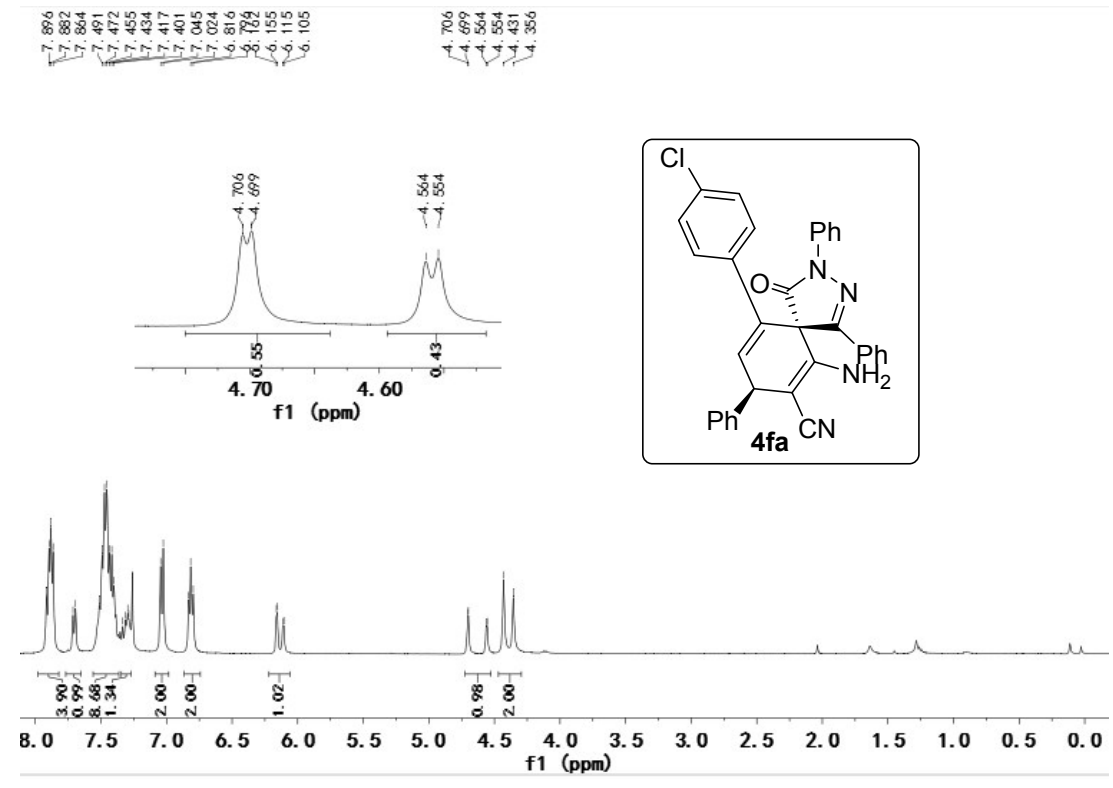
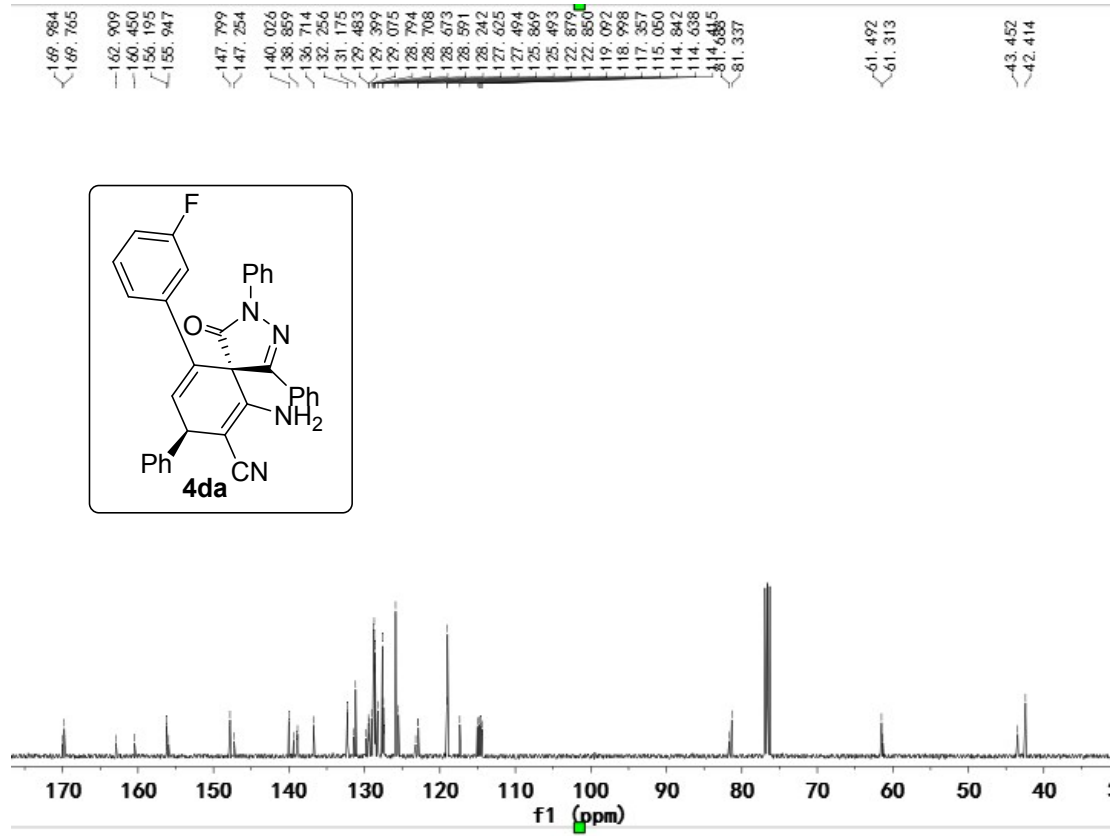

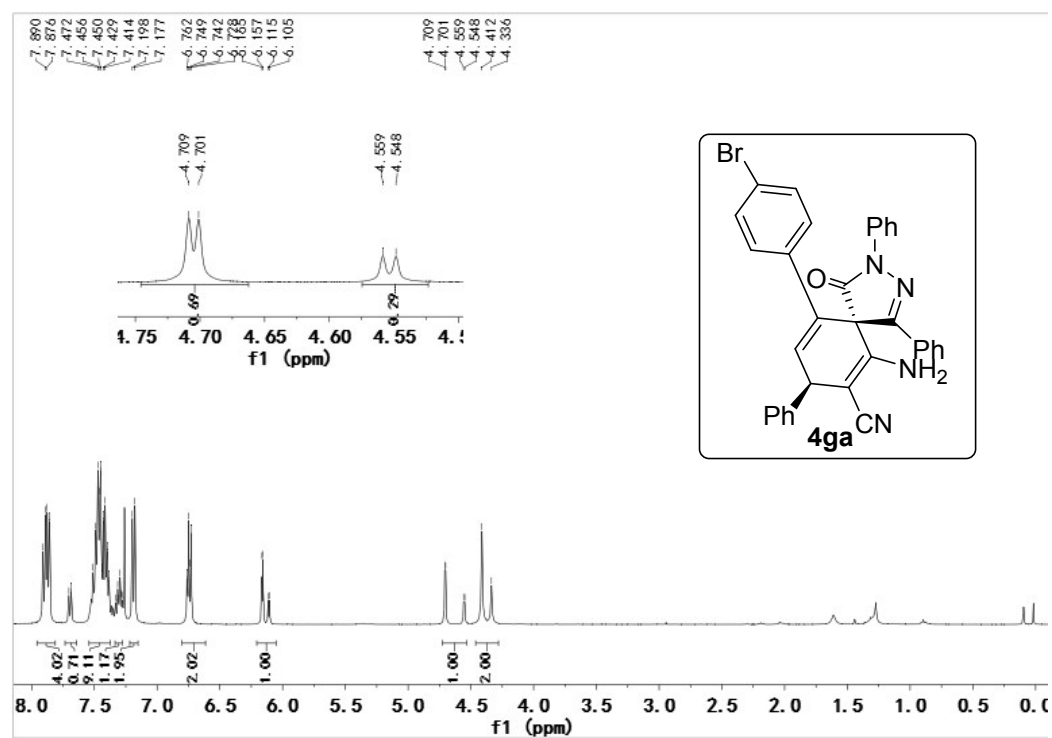
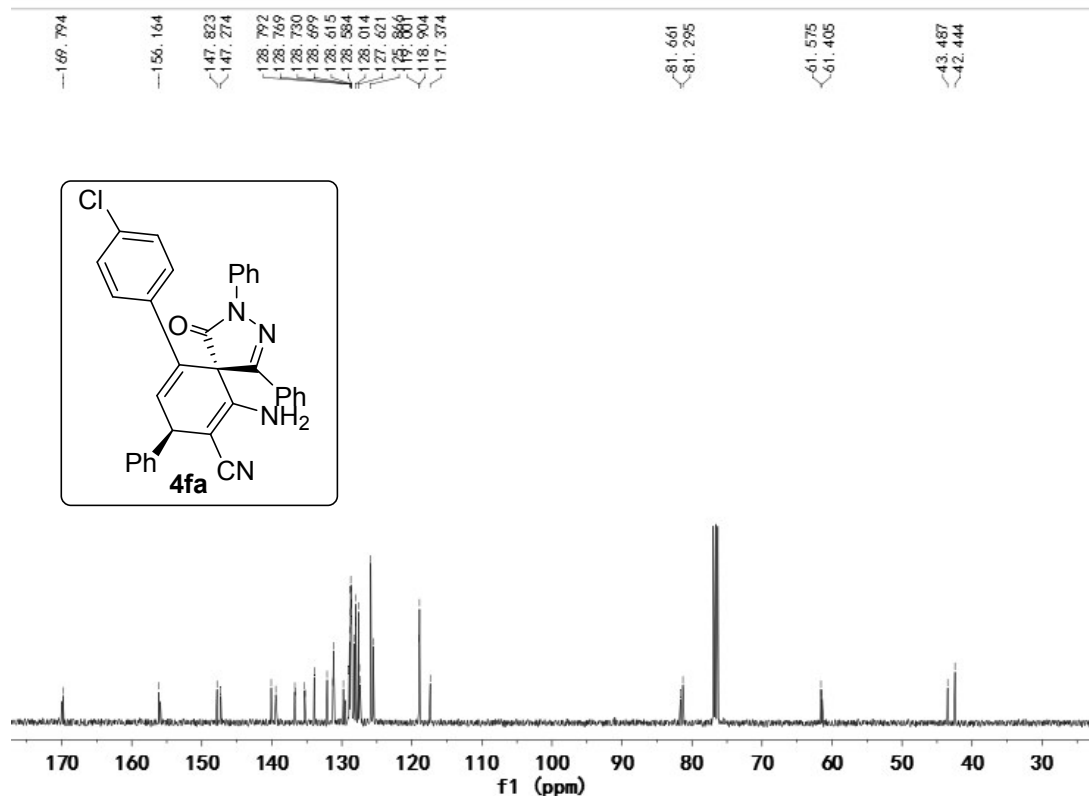



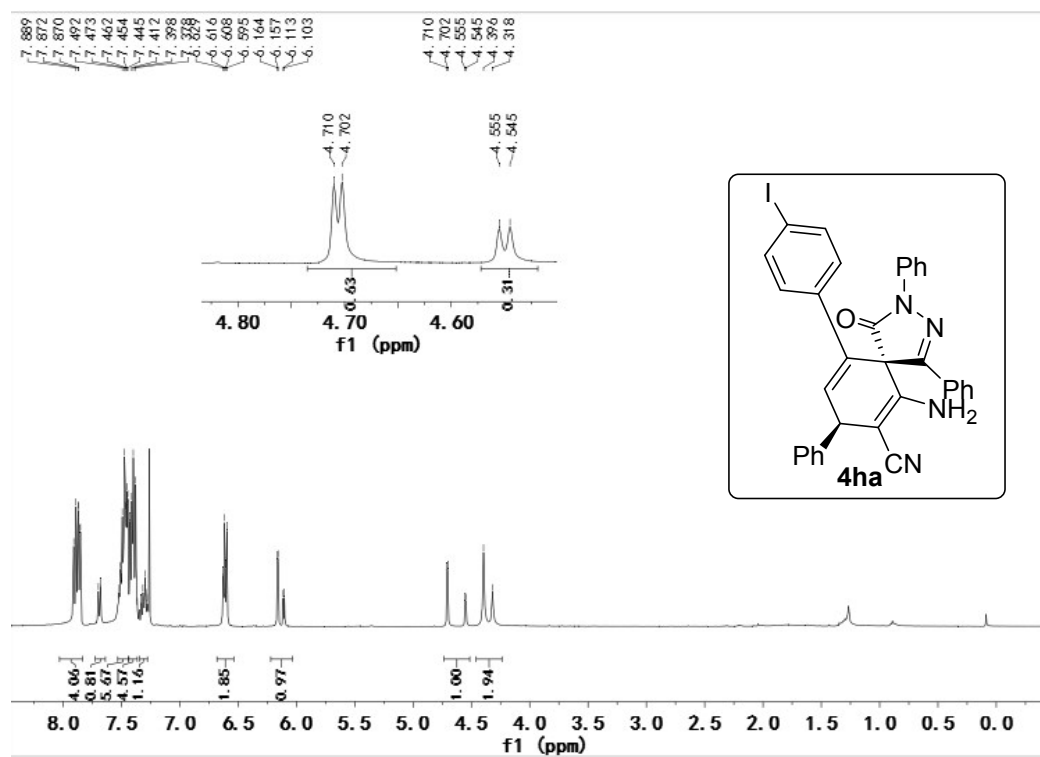
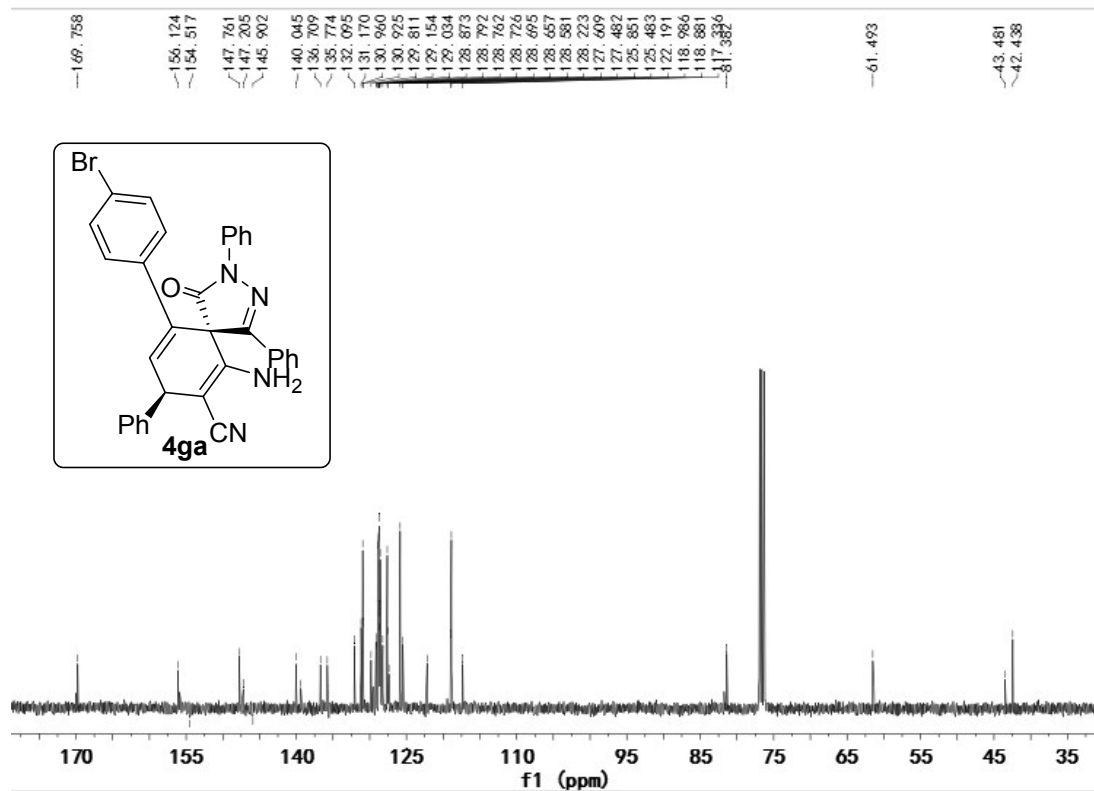

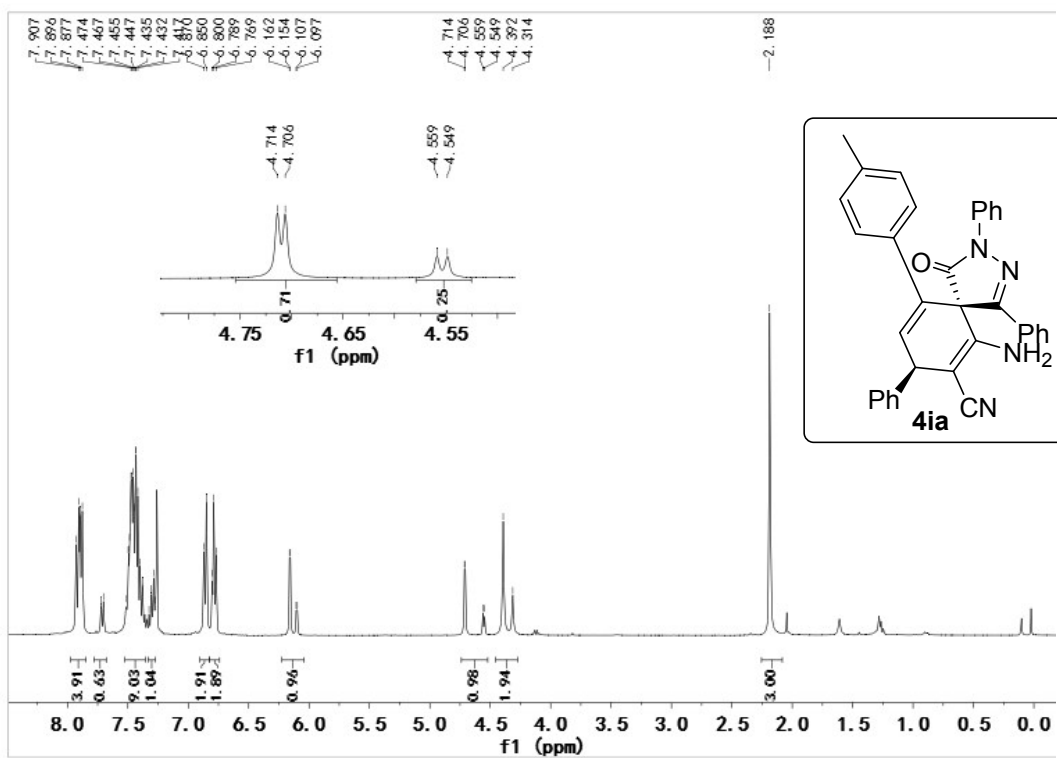
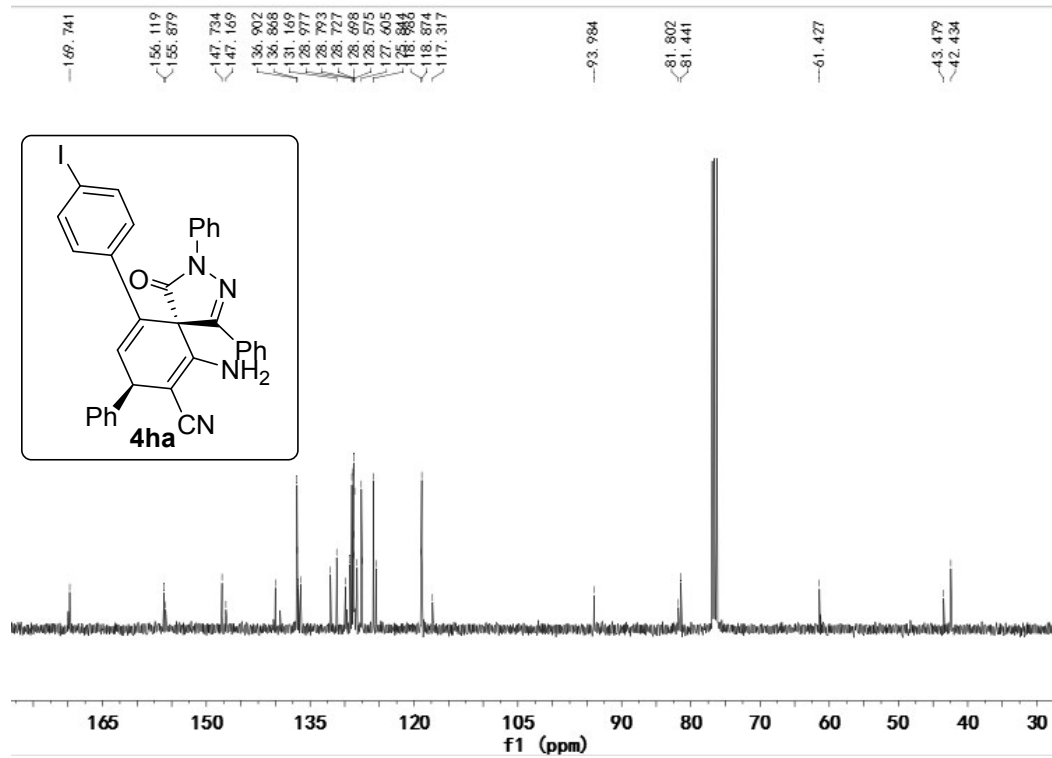

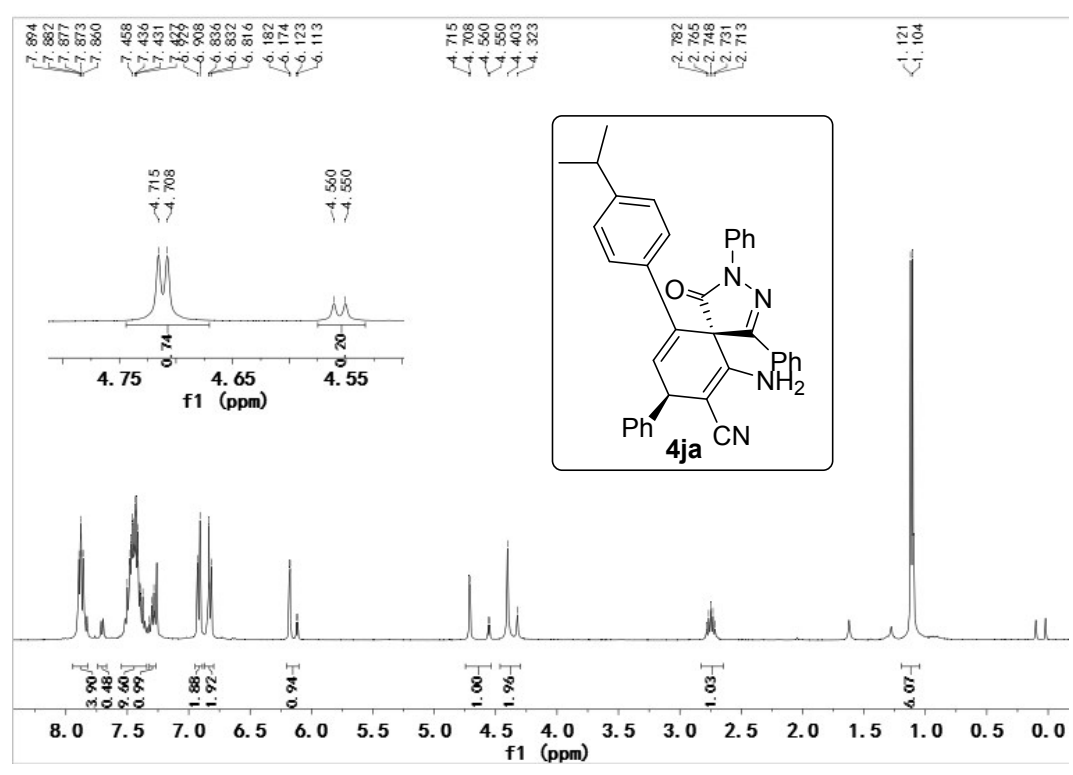
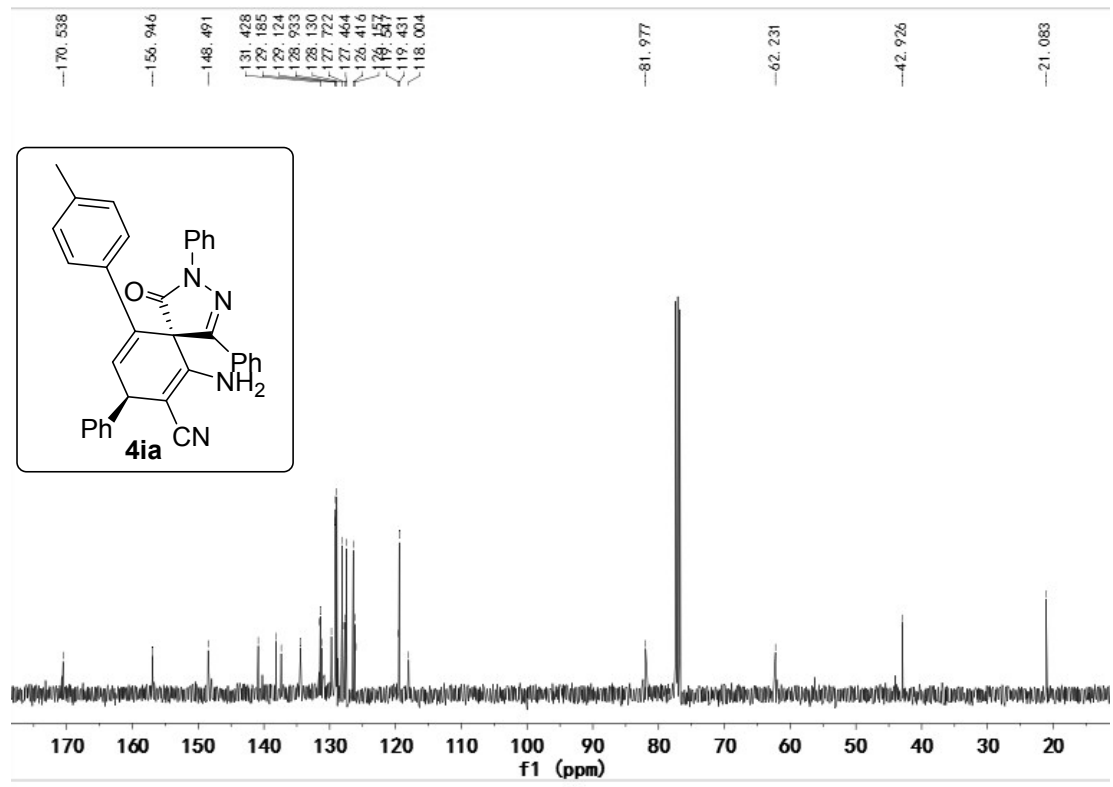

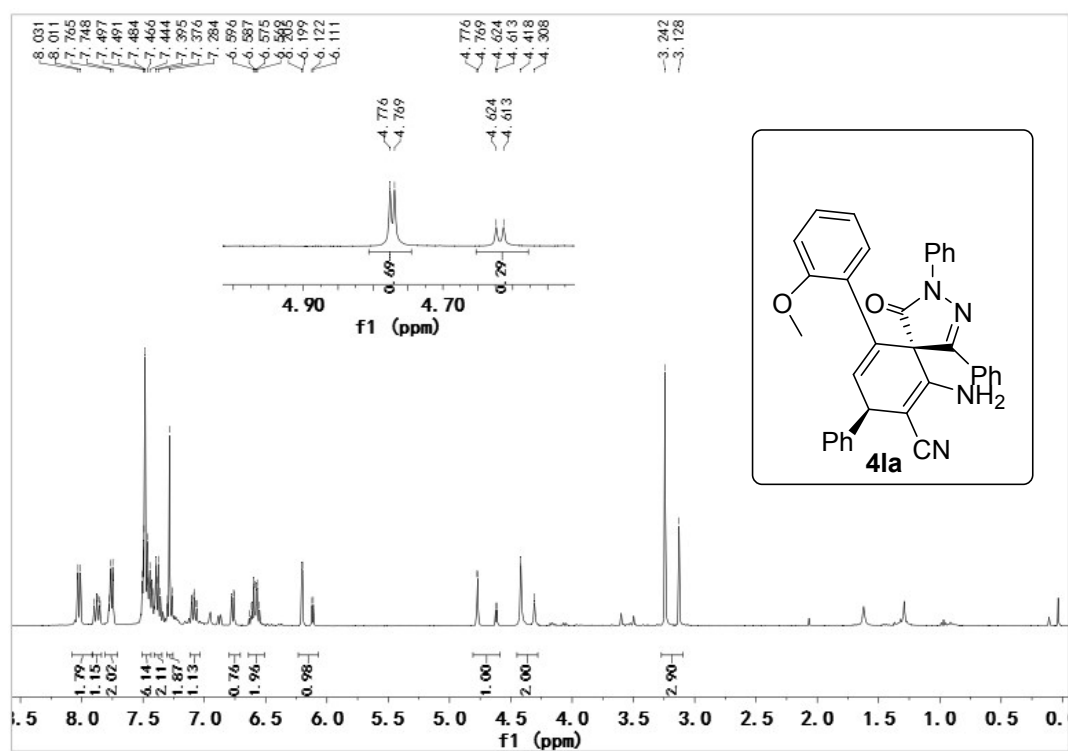
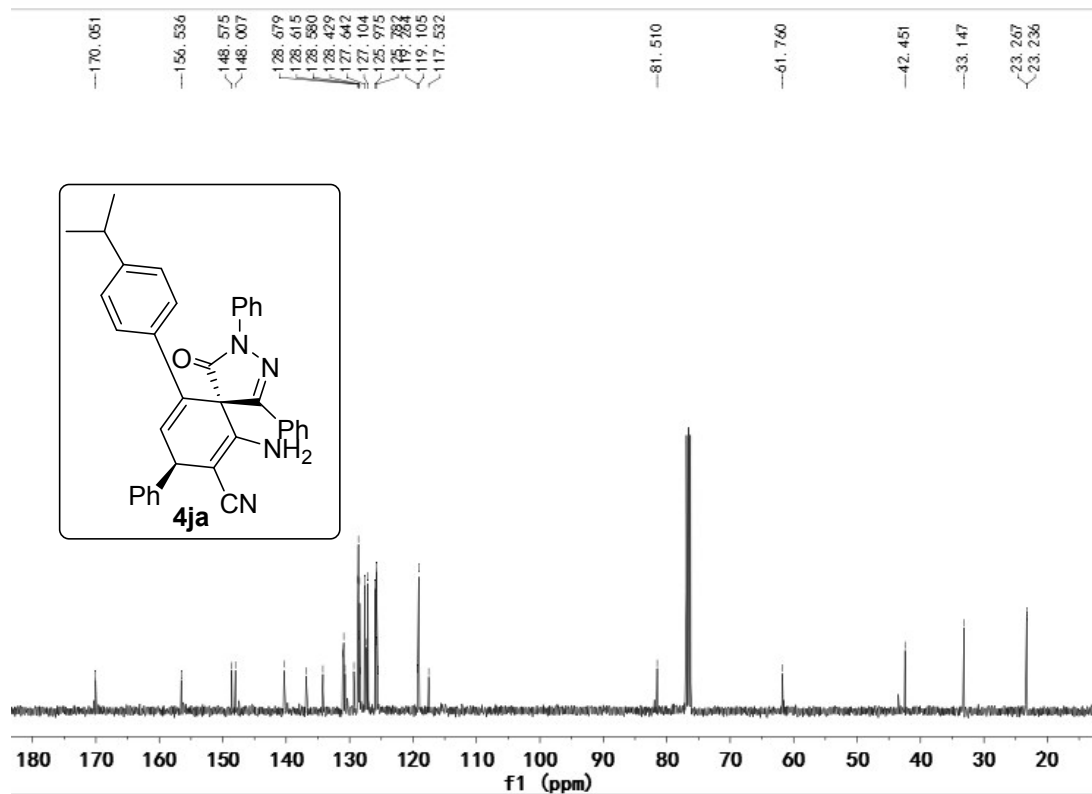

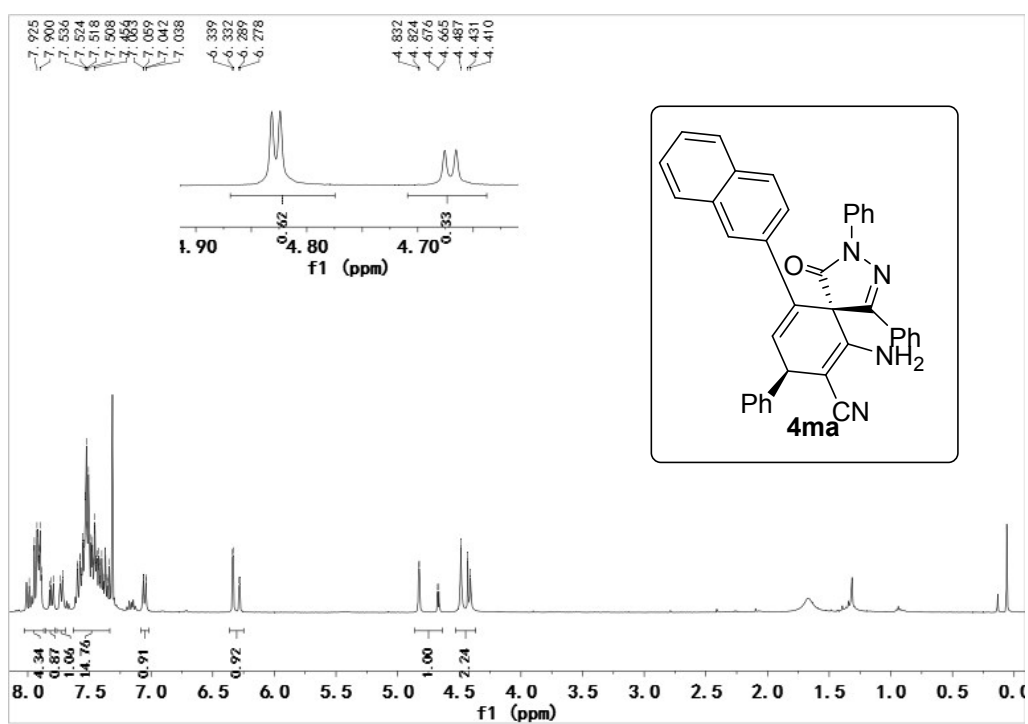
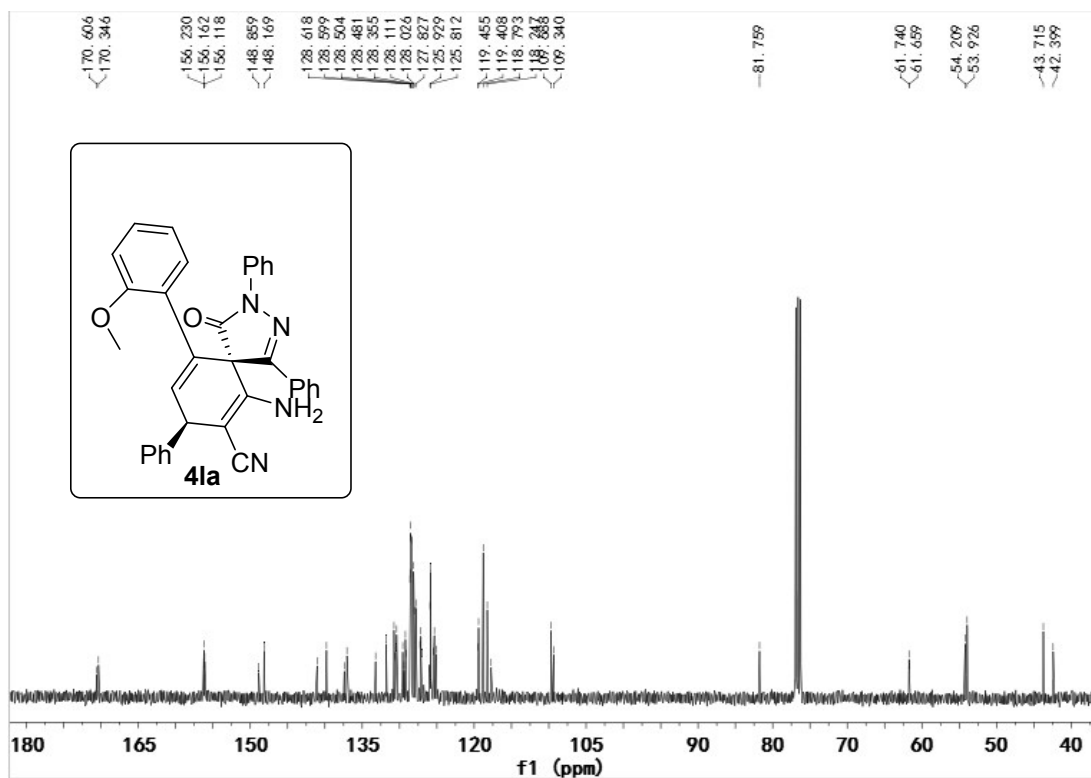

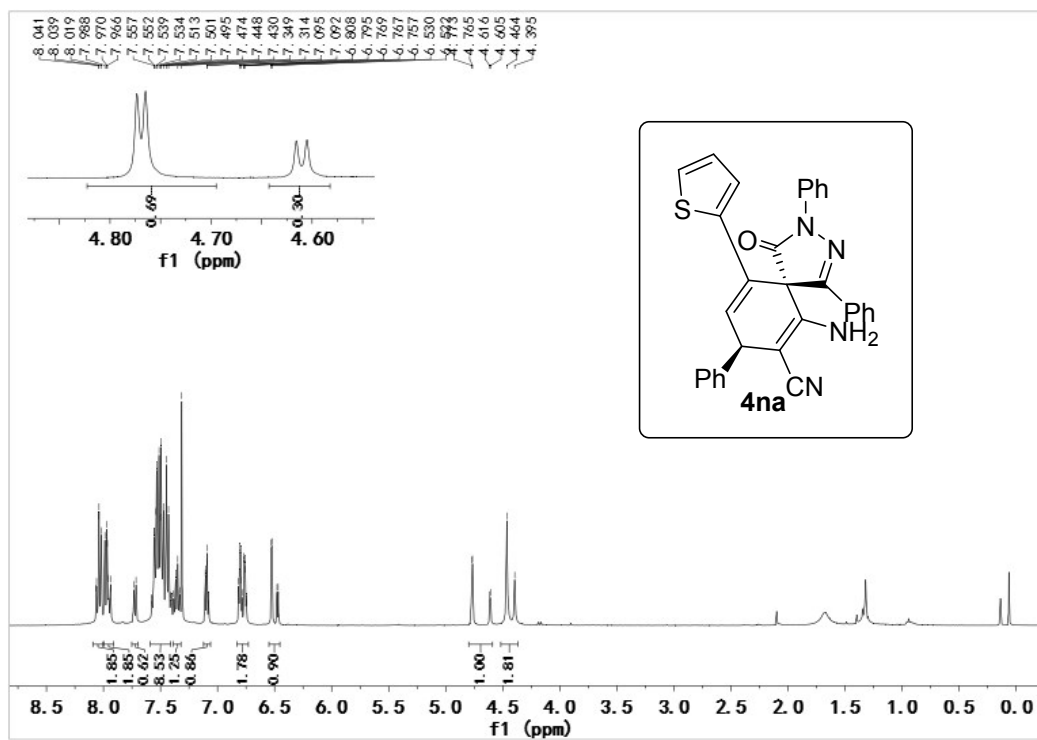
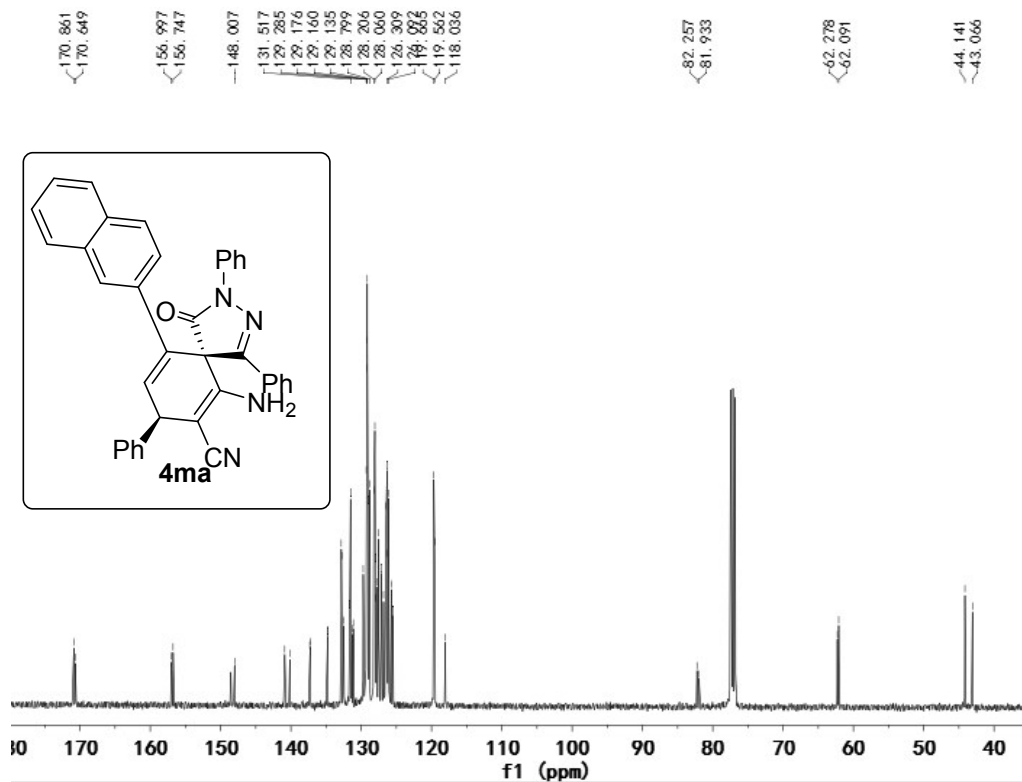

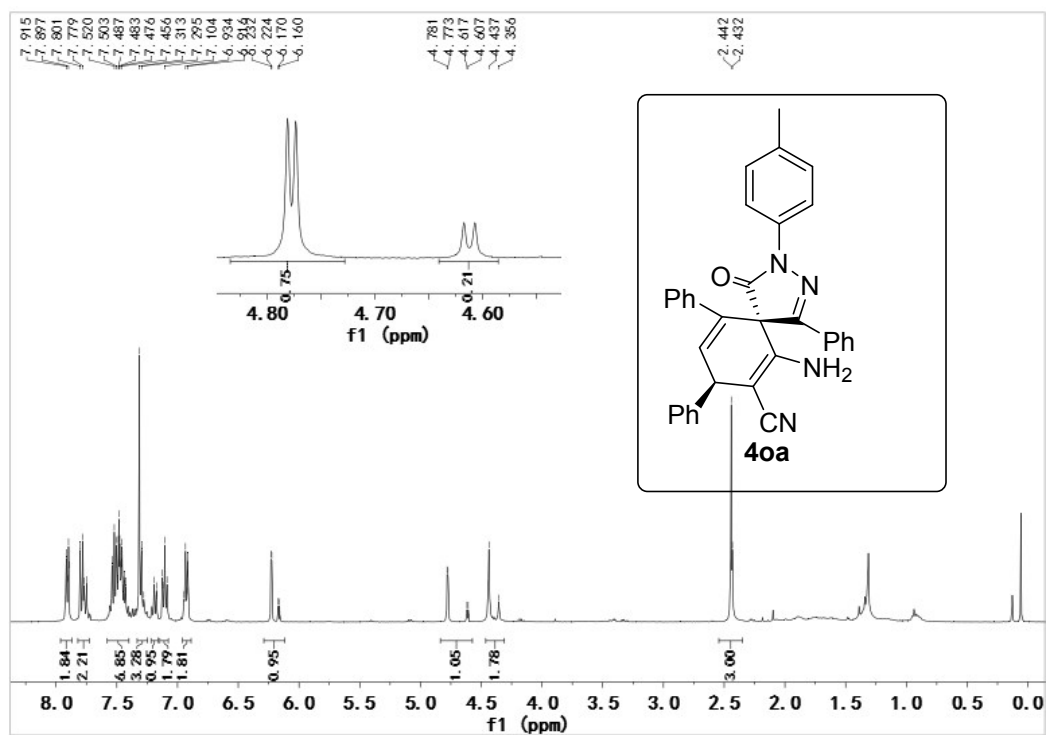
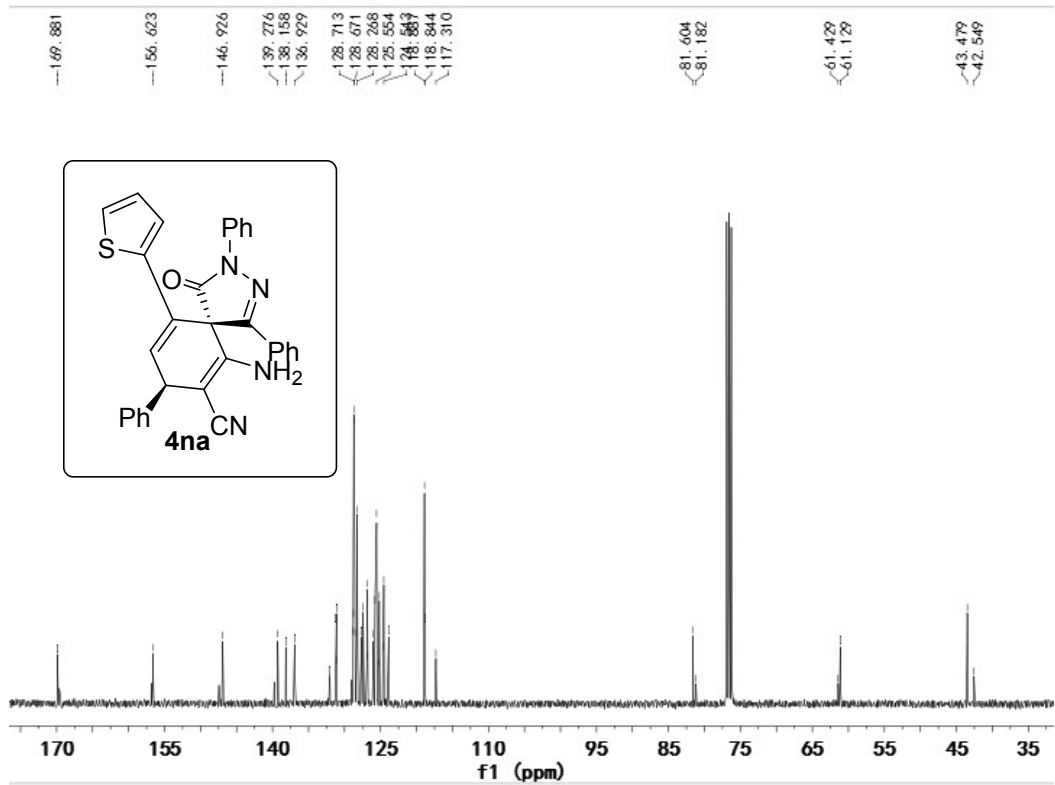

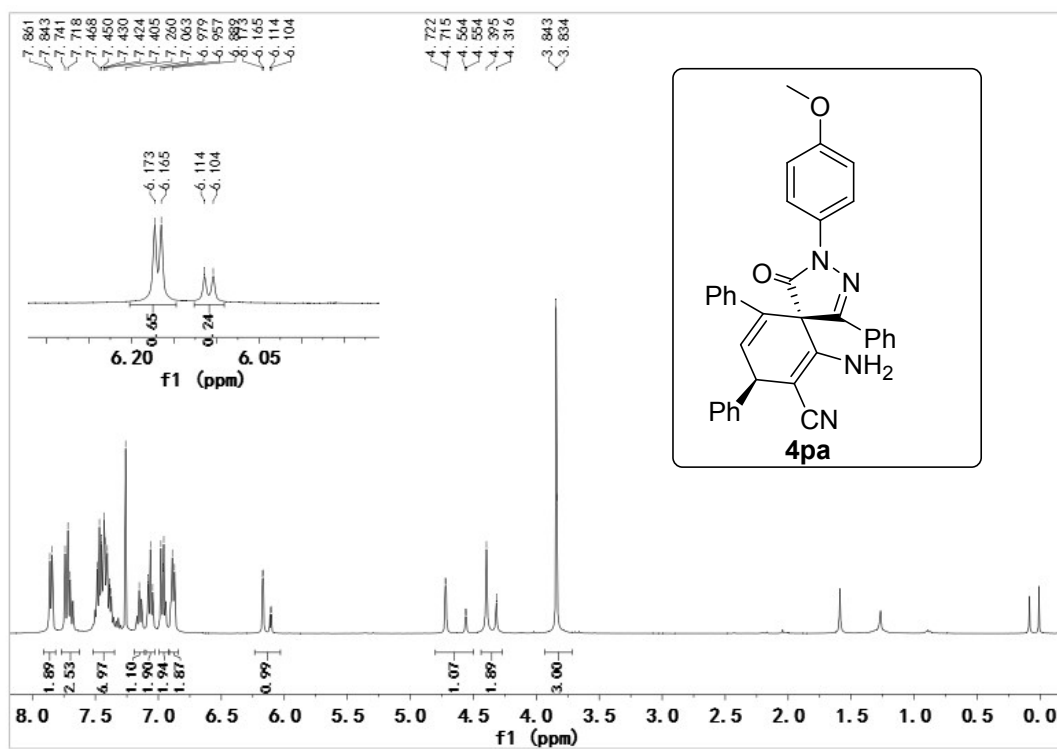
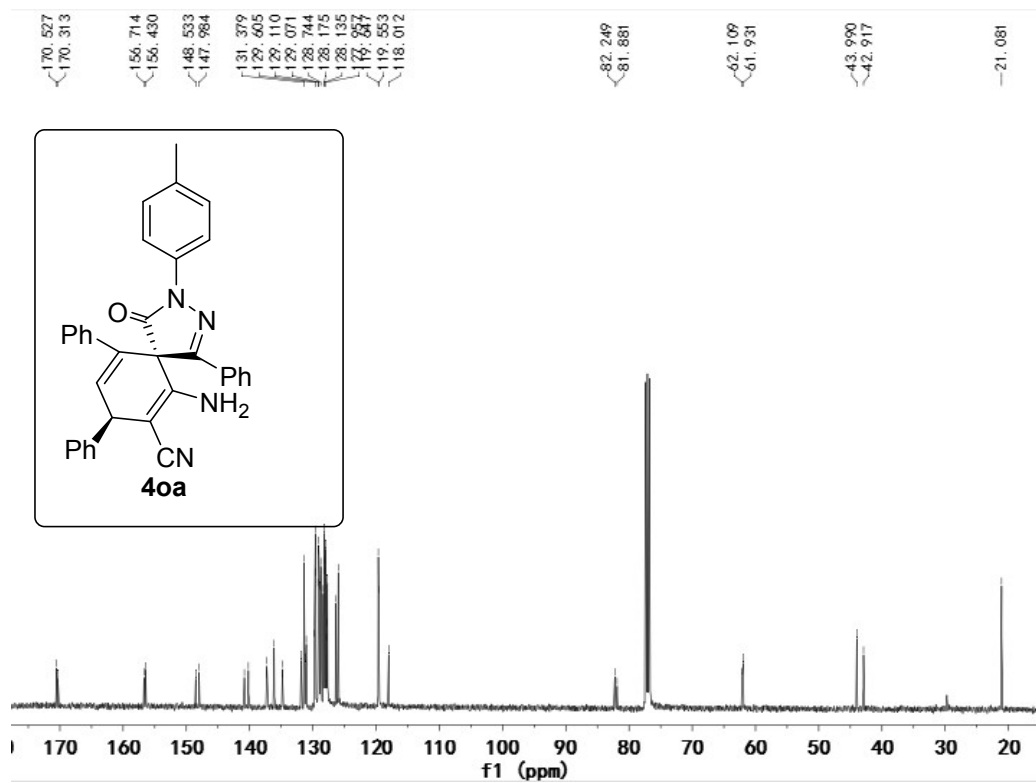



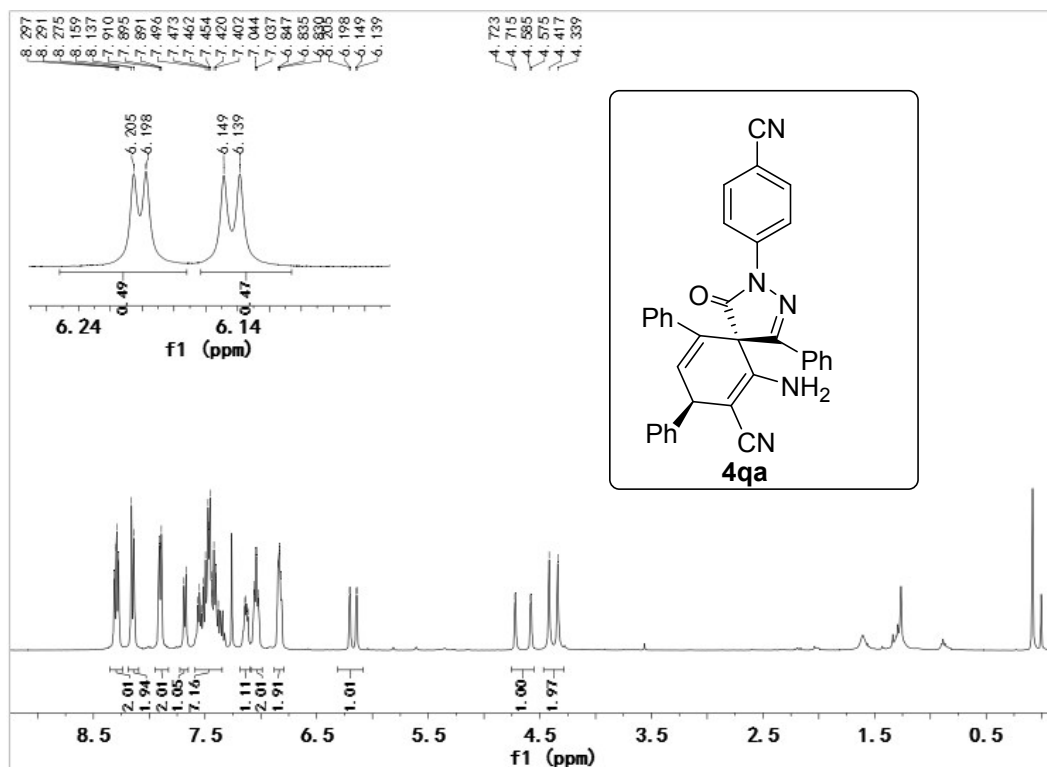
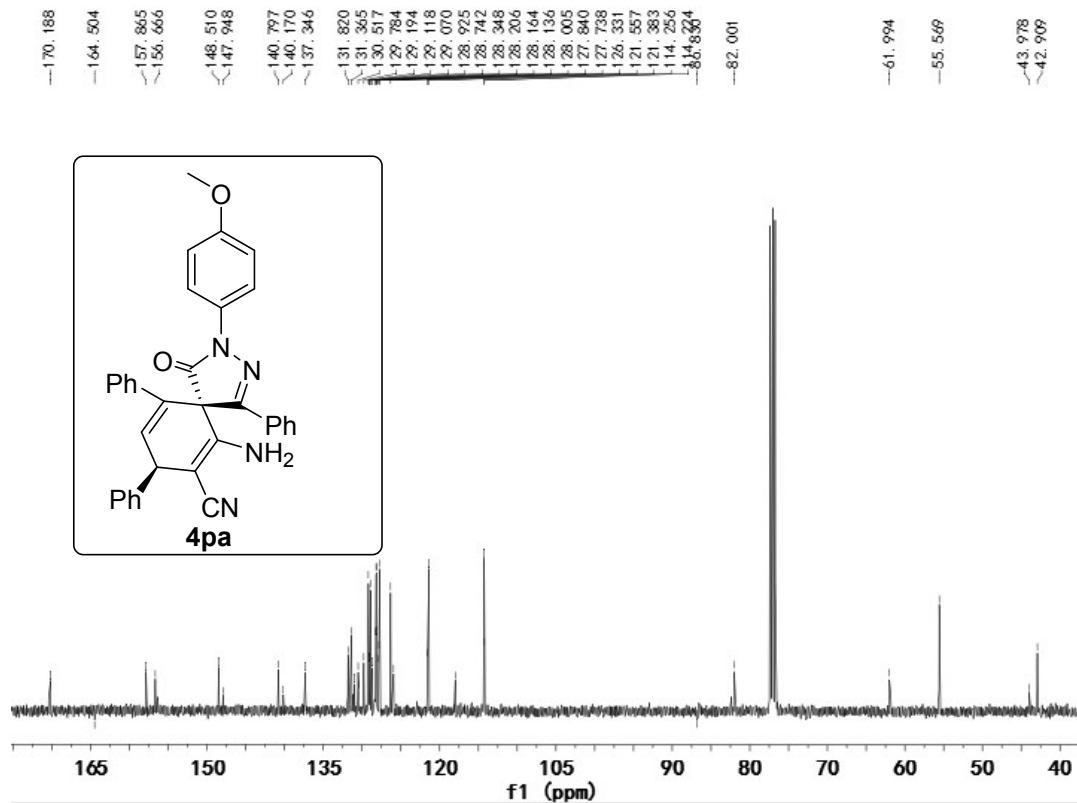

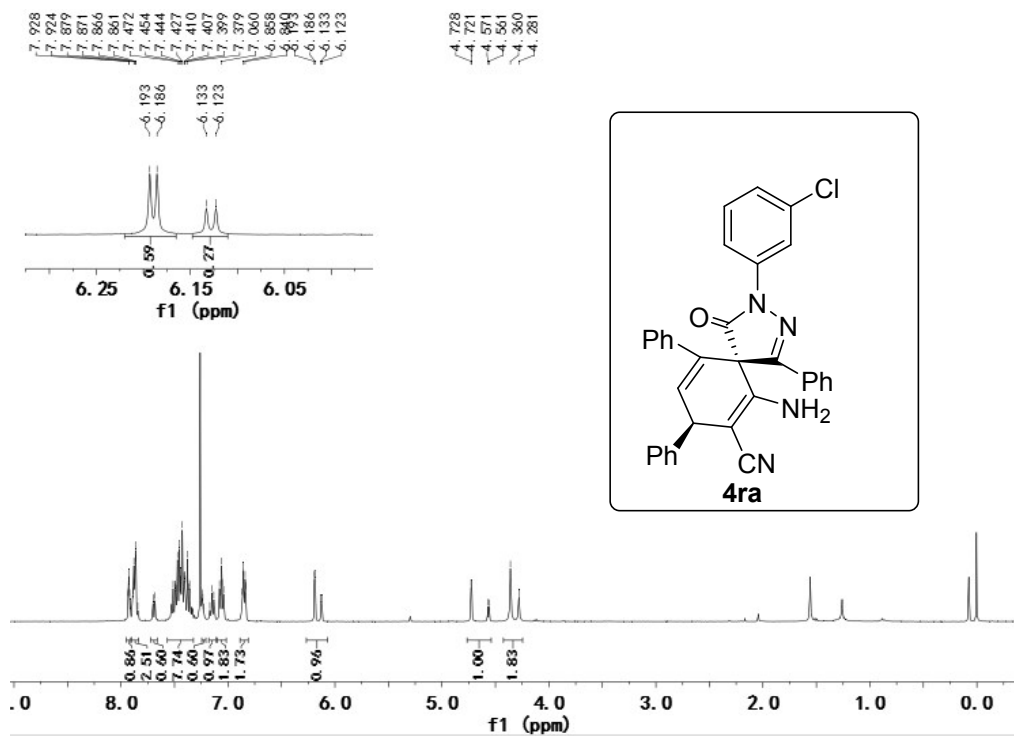
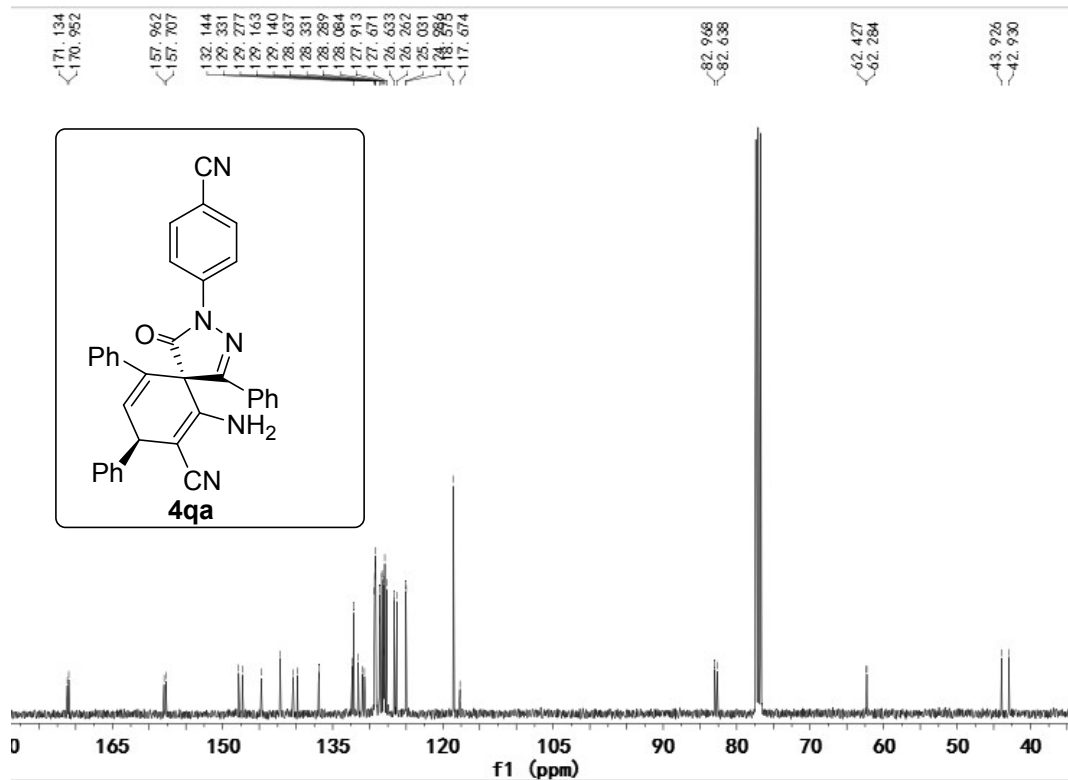

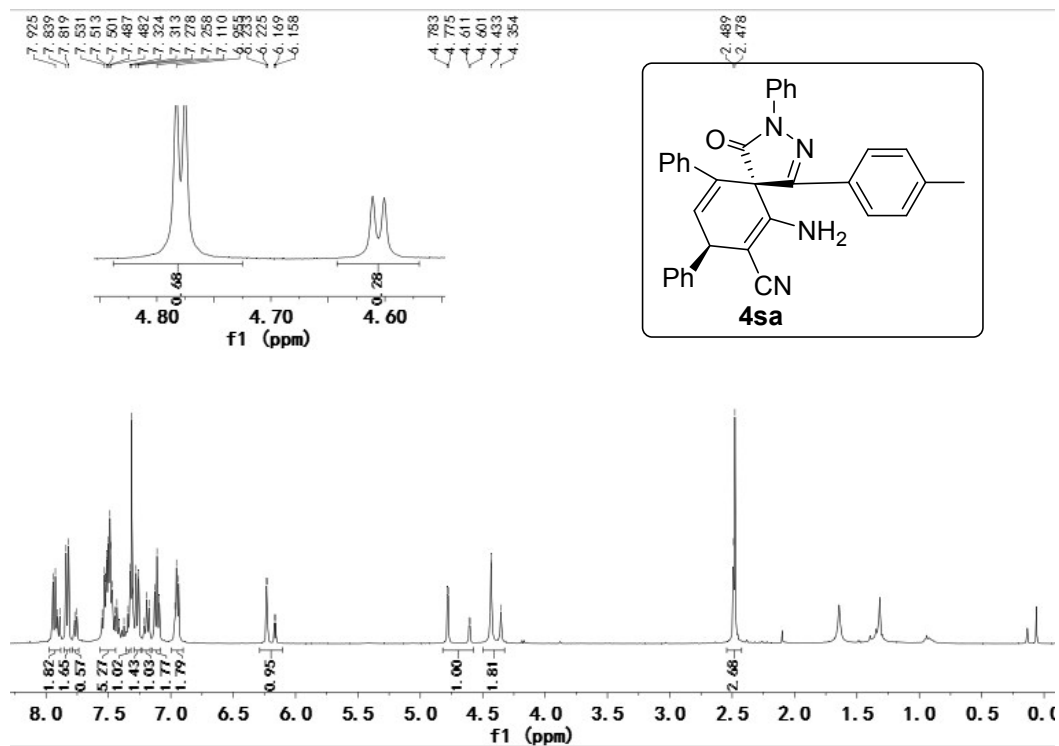
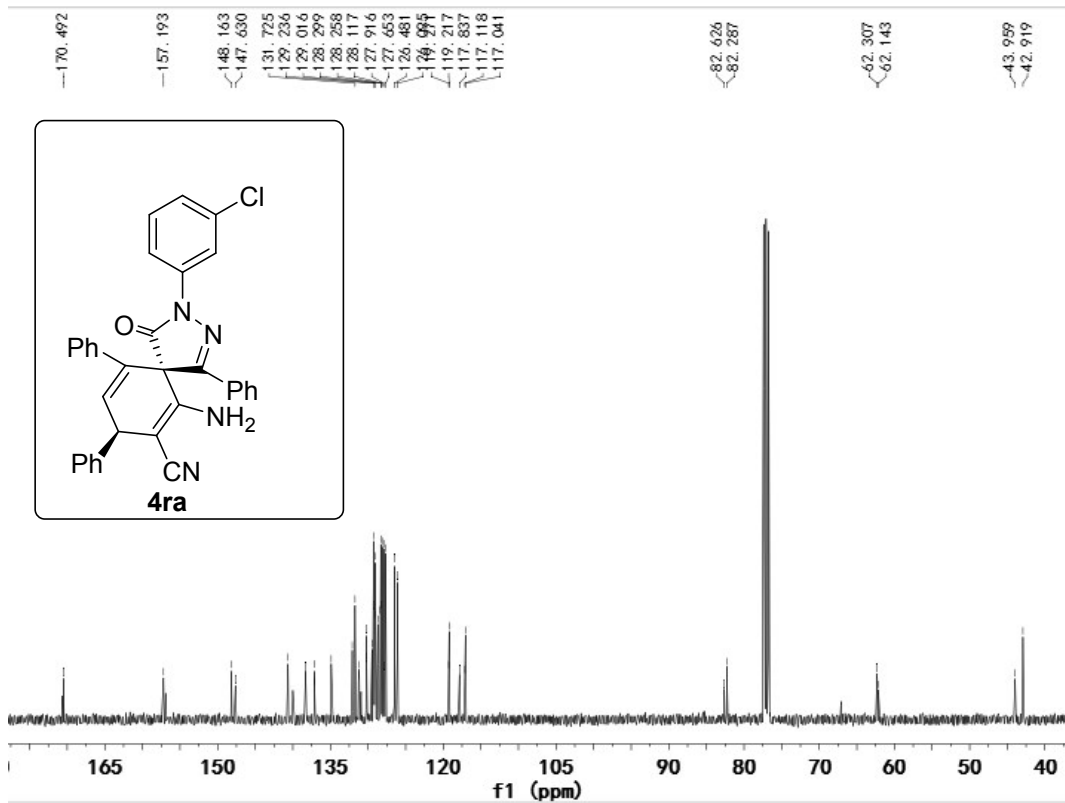

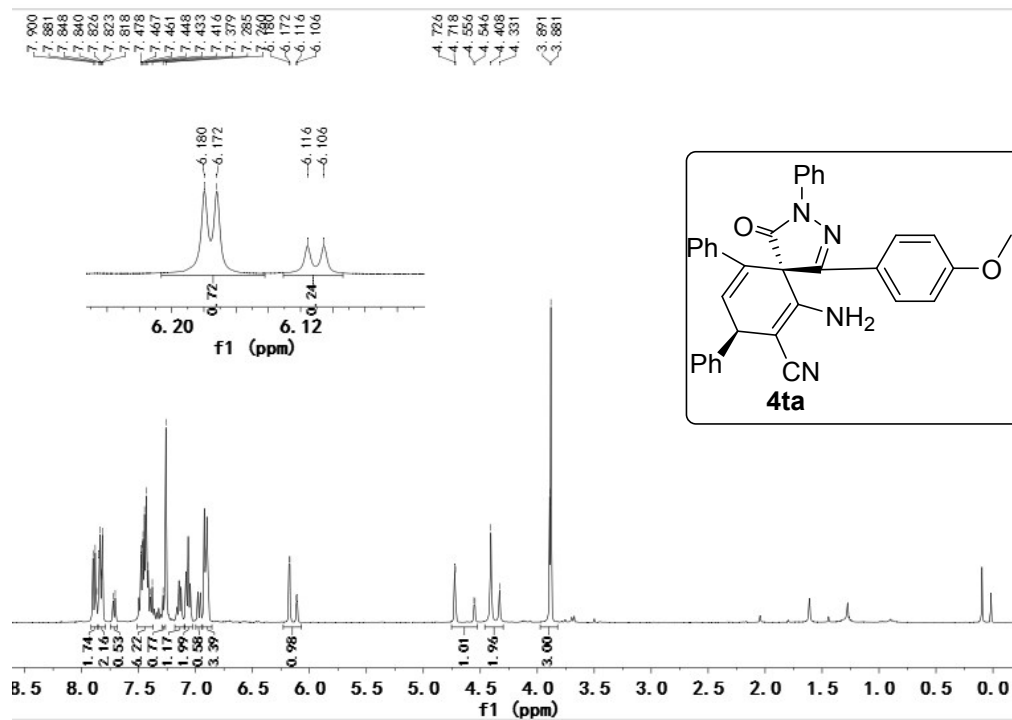
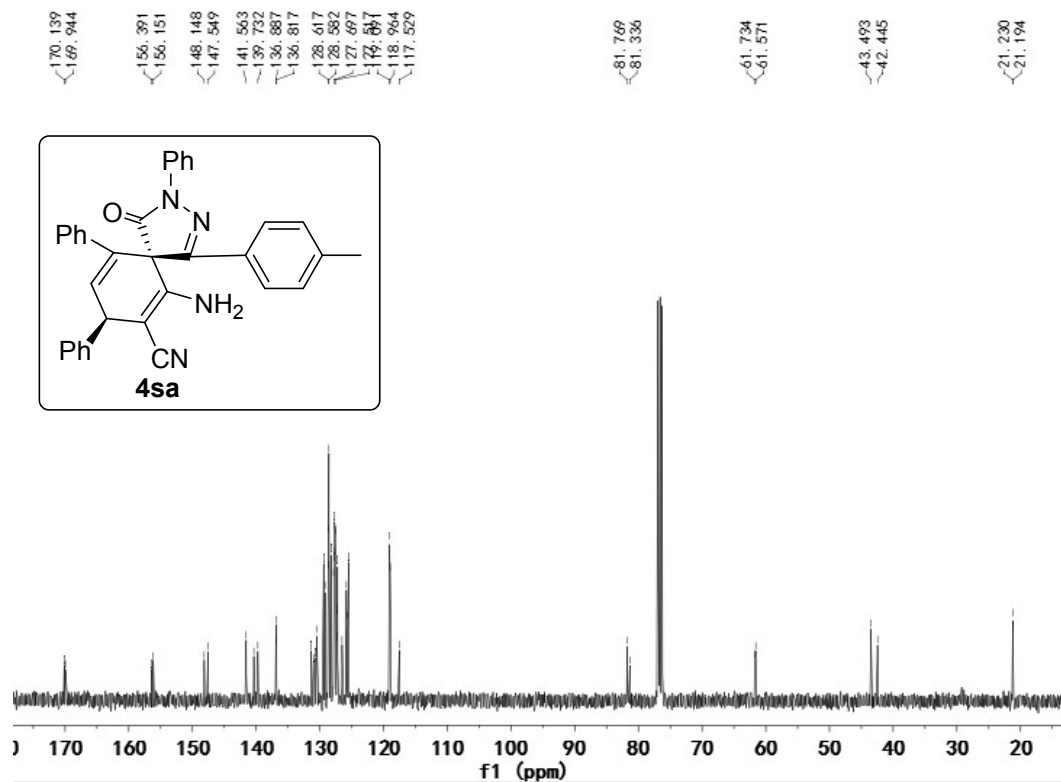

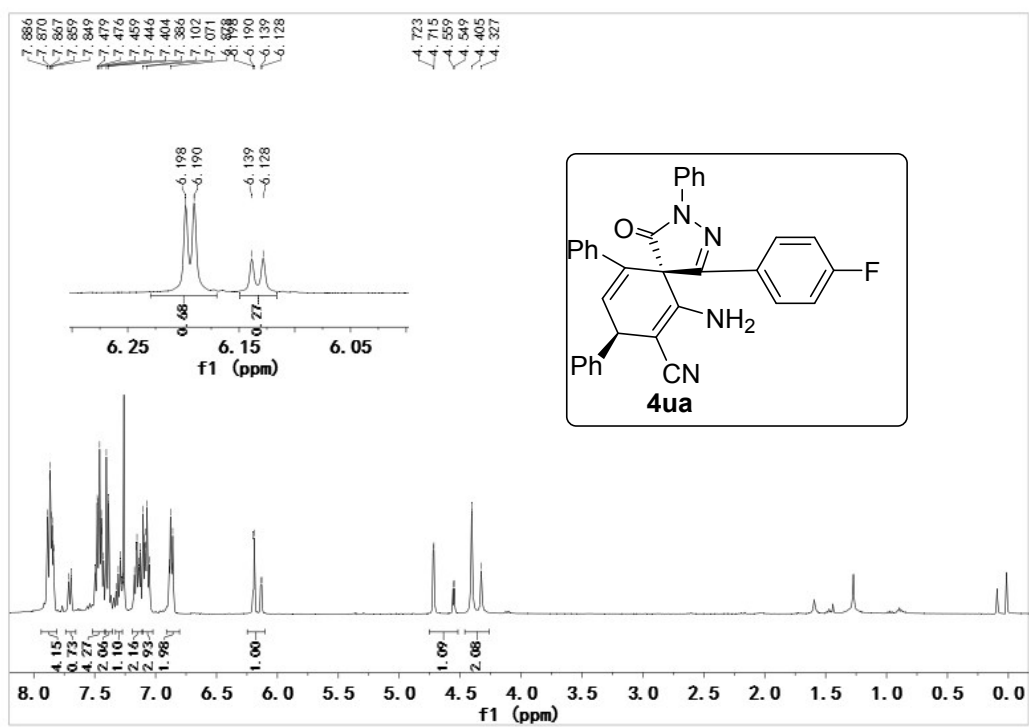
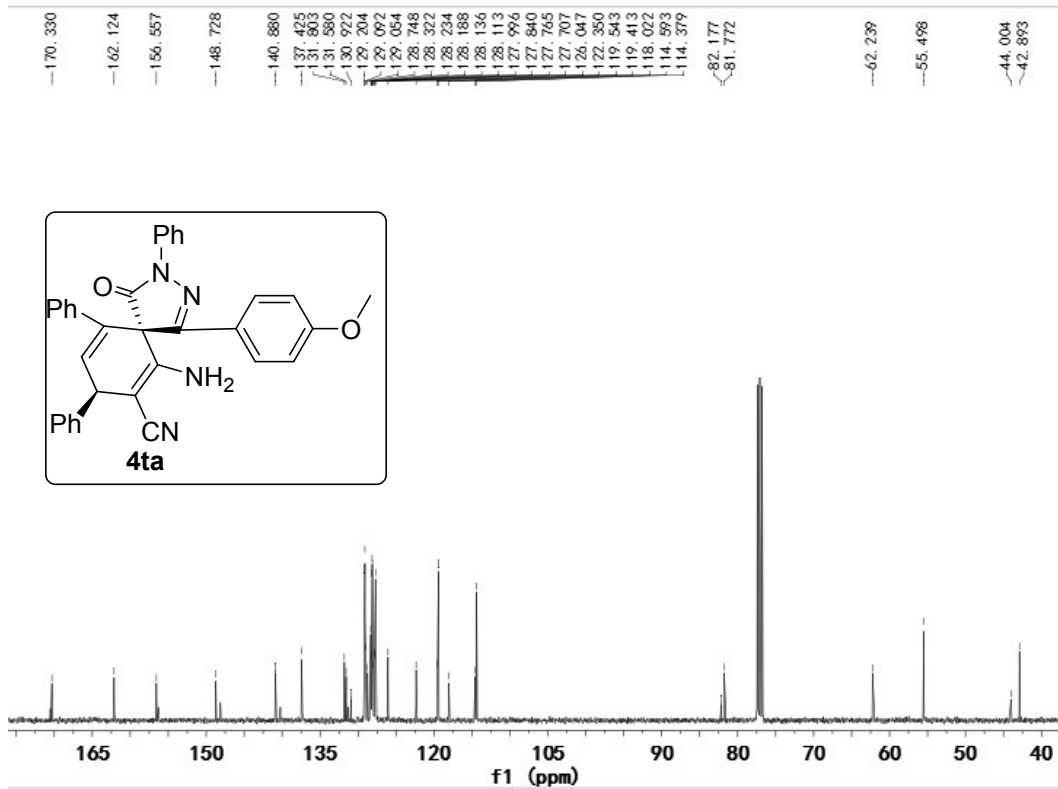

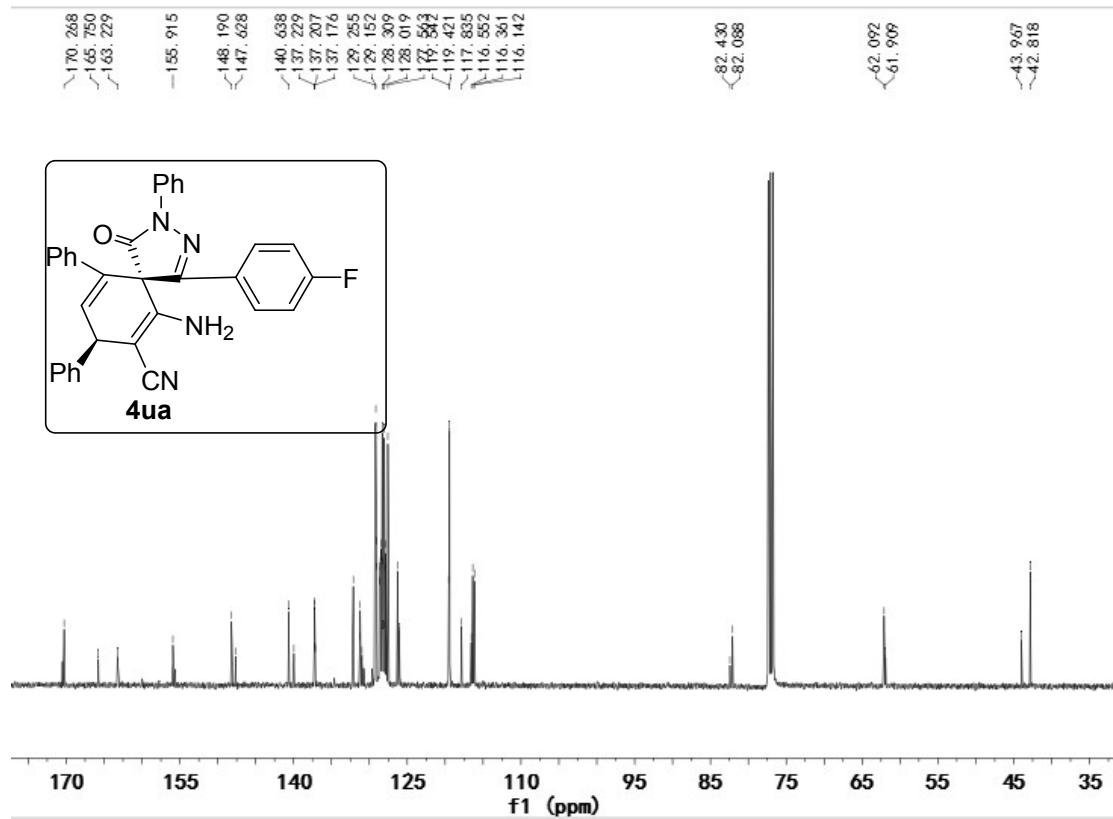
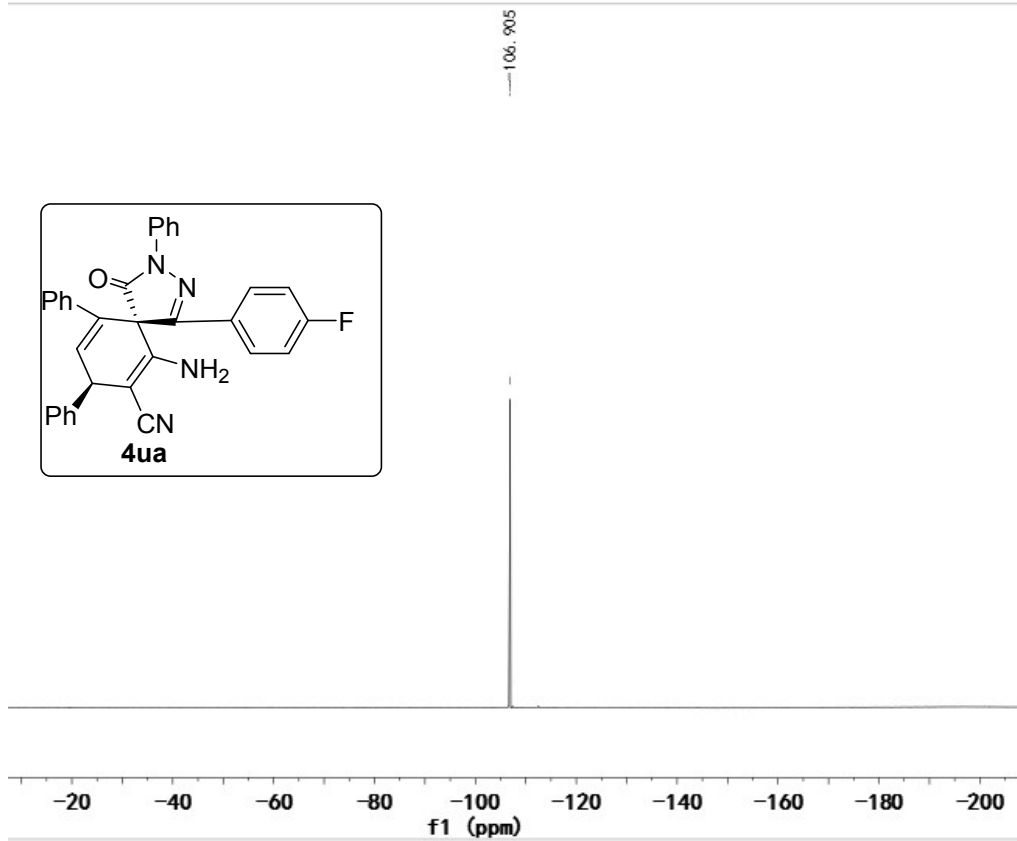

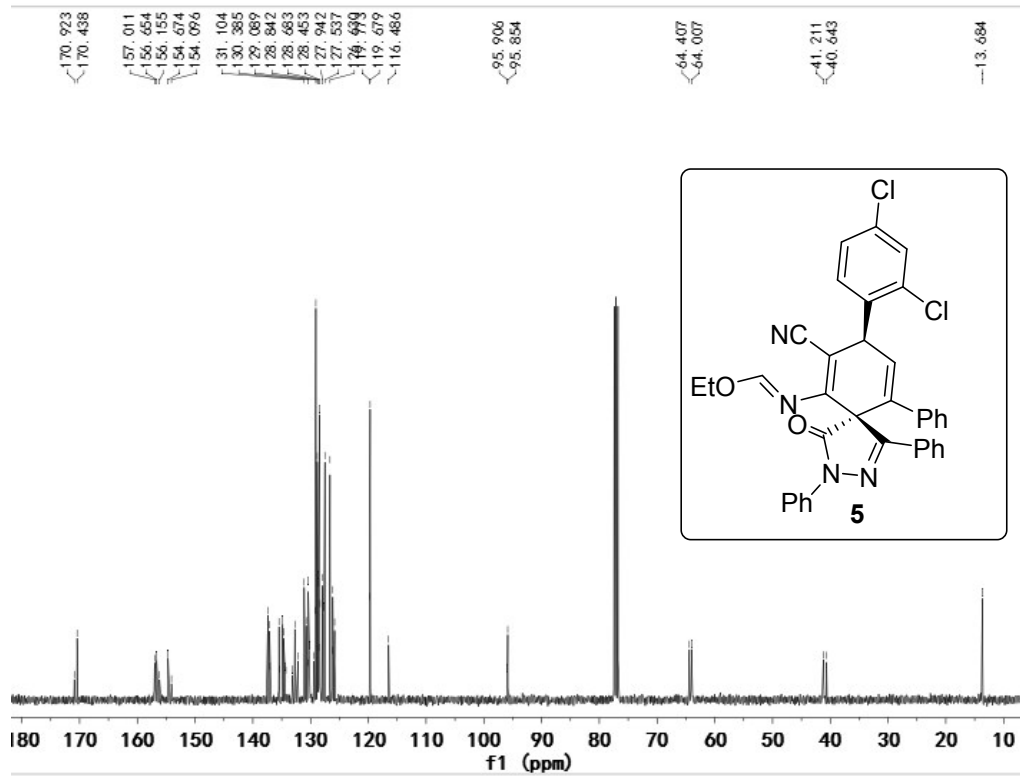
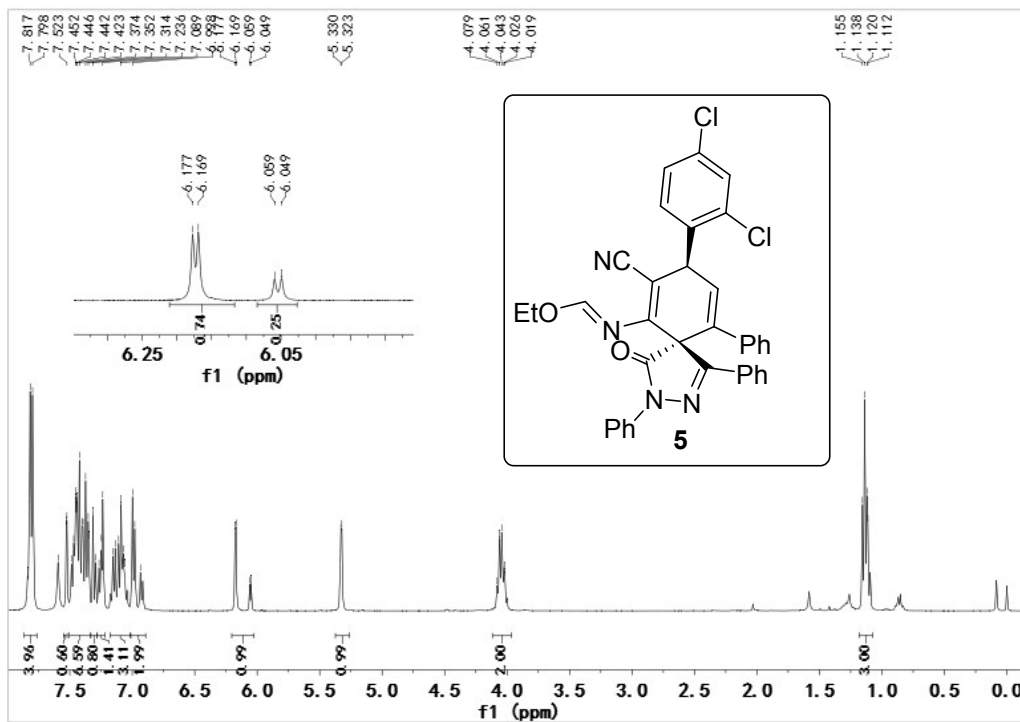

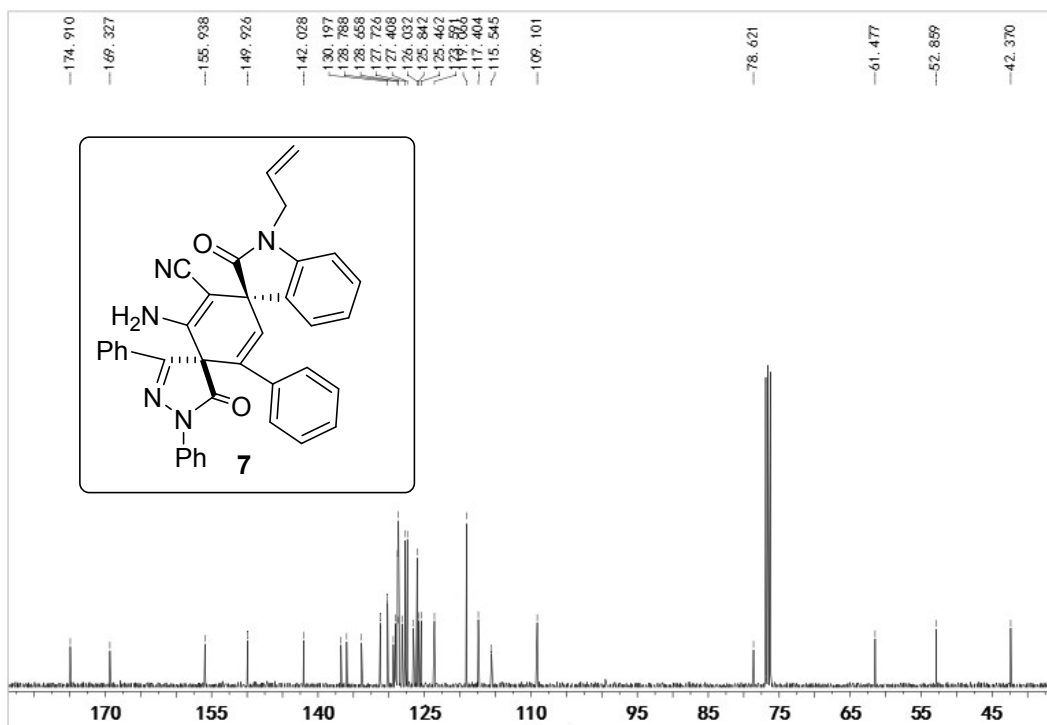
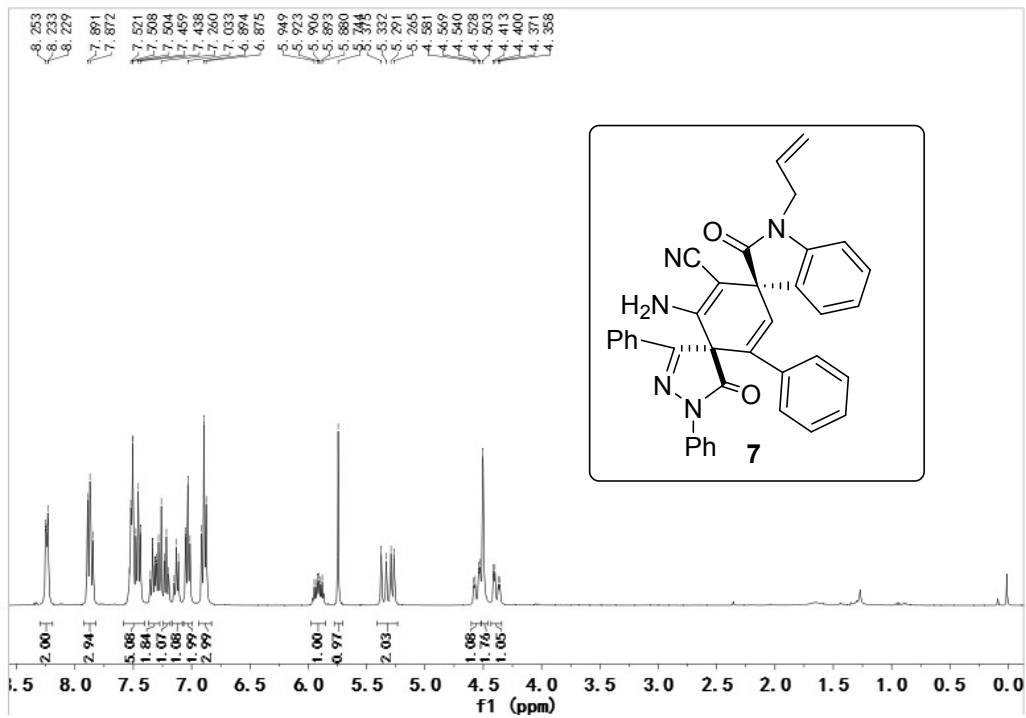



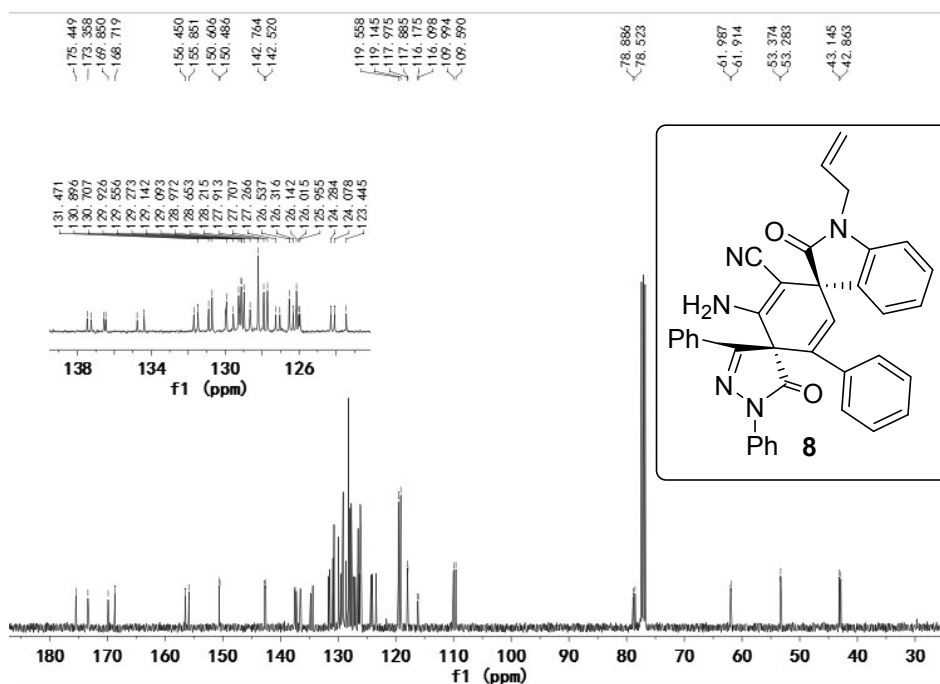
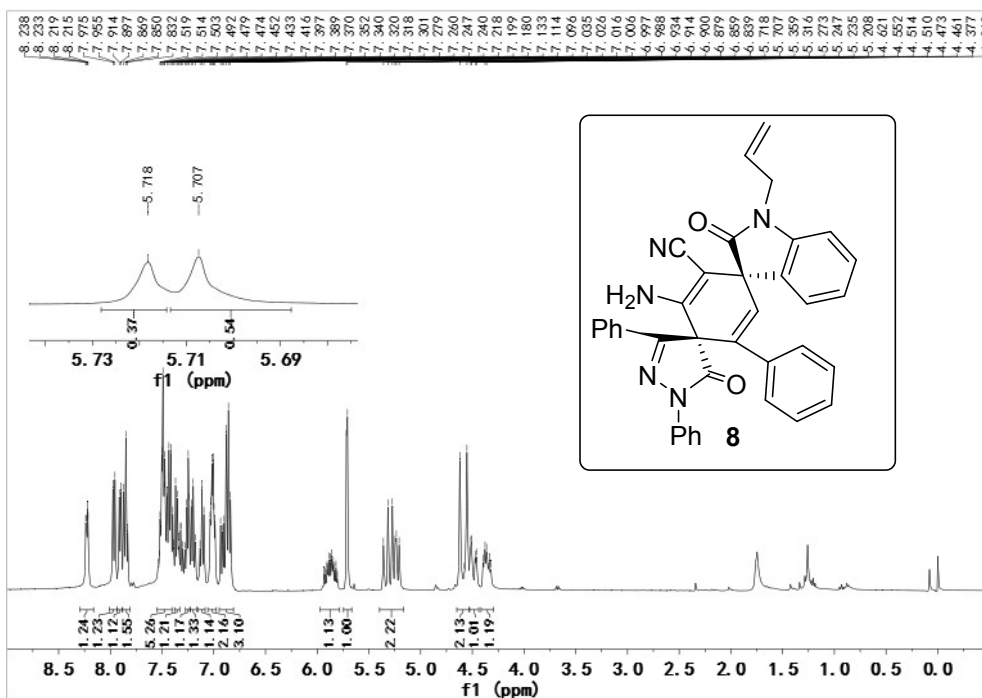

#### 4. HPLC profile spectrum of compounds 4aa

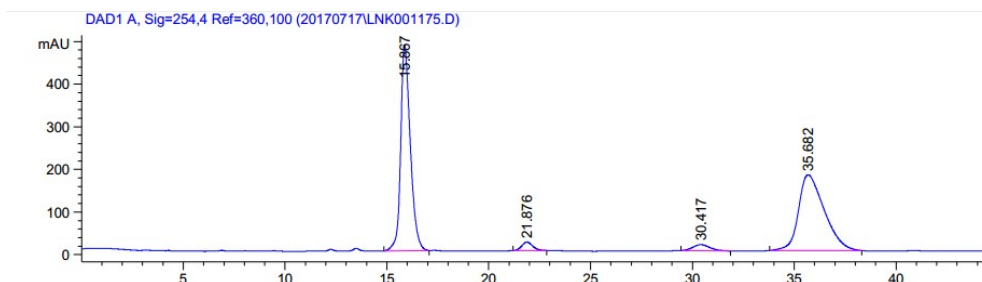

Peak #	RetTime [min]	Type	Width [min]	Area [mAU*s]	Height [mAU]	Area %
1	15.867	BB	0.4962	1.58726e4	481.97772	47.8776
2	21.876	BB	0.5748	744.11084	19.96746	2.2445
3	30.417	BB	0.8674	834.63892	14.37391	2.5176
4	35.682	BB	1.3252	1.57011e4	177.97485	47.3603

DAD1 A, Sig=254,4 Ref=360,100 (E:\WXW\DATA\ZHAOMIN\201710

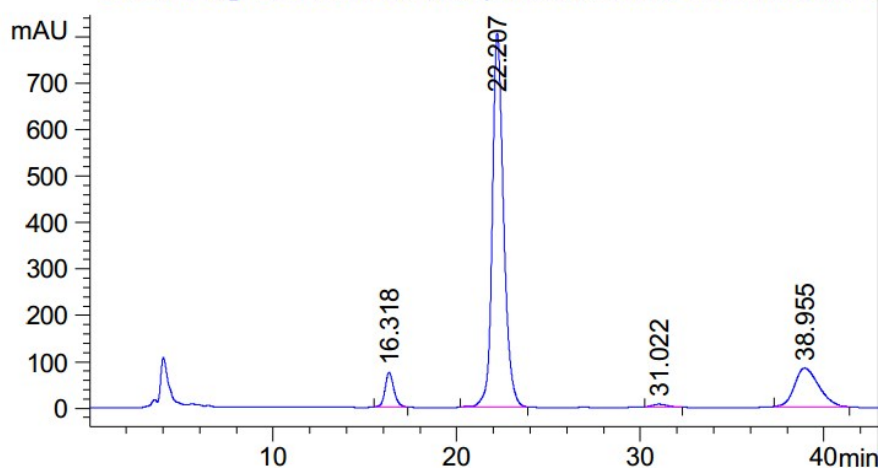

Peak #	RetTime [min]	Type	Width [min]	Area [mAU*s]	Height [mAU]	Area %
1	16.318	BB	0.5110	2523.99805	74.92770	5.5985
2	22.207	BB	0.6457	3.44928e4	805.25916	76.5085
3	31.022	BB	0.7842	363.22385	6.49716	0.8057
4	38.955	BB	1.3881	7703.56641	83.52045	17.0873

#### 4ab

DAD1 A, Sig=254,4 Ref=360,100 (20190121\LNK003905.D)

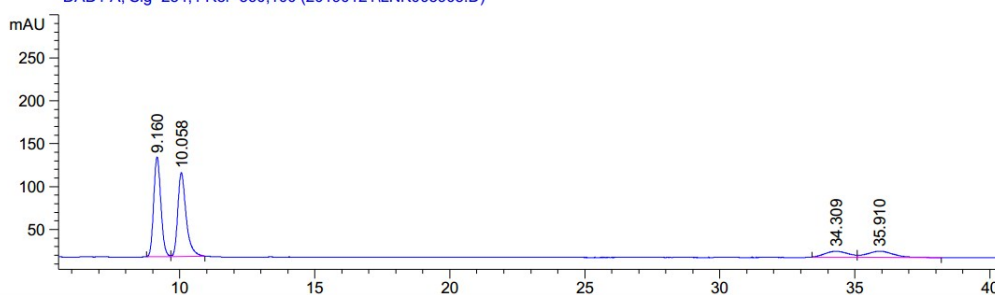

Peak #	RetTime [min]	Type	Width [min]	Area [mAU*s]	Height [mAU]	Area %
1	9.160	BV	0.2871	2143.62158	116.27102	41.8727
2	10.058	VB	0.3255	2105.93115	97.69395	41.1365
3	34.309	BV	0.7115	405.56577	6.80286	7.9222
4	35.910	VB	0.7783	464.25400	7.08667	9.0686

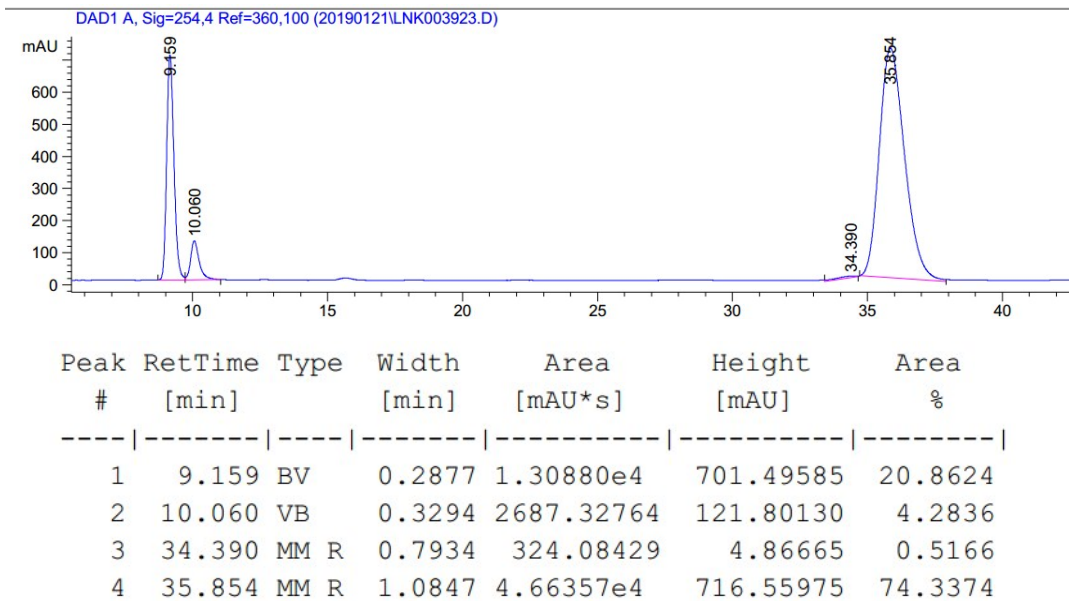

4ac

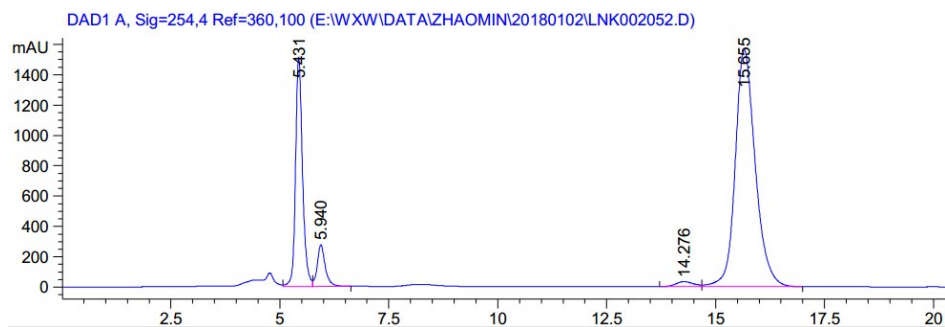
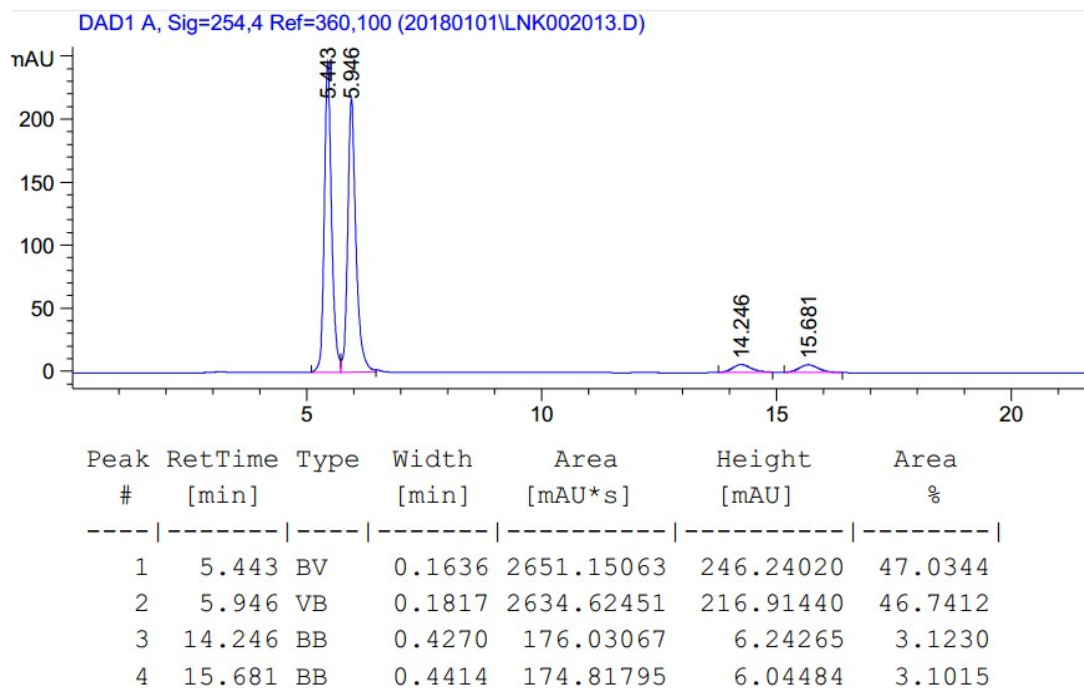

Peak #	RetTime [min]	Type	Width [min]	Area [mAU*s]	Height [mAU]	Area %
1	5.431	VV	0.1678	1.68087e4	1510.65173	23.5400
2	5.940	VB	0.1891	3521.86865	275.49597	4.9322
3	14.276	BV	0.4395	984.37726	34.02378	1.3786
4	15.655	VB	0.4878	5.00900e4	1563.38293	70.1492

#### 4ad

DAD1 A, Sig=254,4 Ref=360,100 (E:\WXW\DATA\ZHAOMIN\20171024\LNK001530.D)

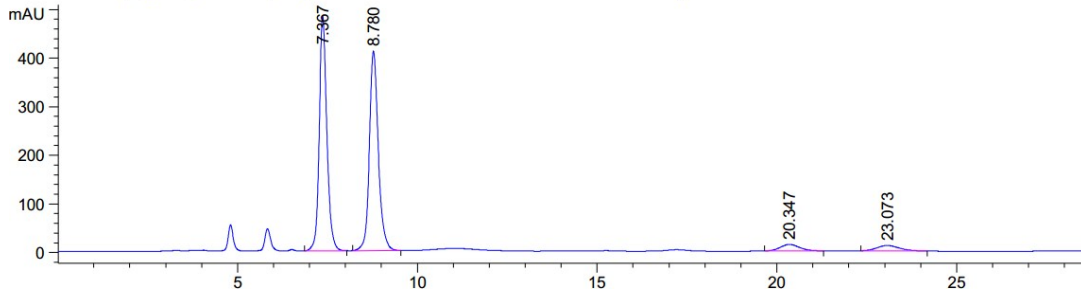

Peak #	RetTime [min]	Type	Width [min]	Area [mAU*s]	Height [mAU]	Area %
1	7.367	BB	0.2222	7128.84619	482.98984	46.7768
2	8.780	BB	0.2601	7113.71924	410.63330	46.6776
3	20.347	BB	0.5714	496.16669	13.35478	3.2557
4	23.073	BB	0.6732	501.39774	11.26589	3.2900

DAD1 A, Sig=254,4 Ref=360,100 (E:\WXW\DATA\ZHAOMIN\201801)

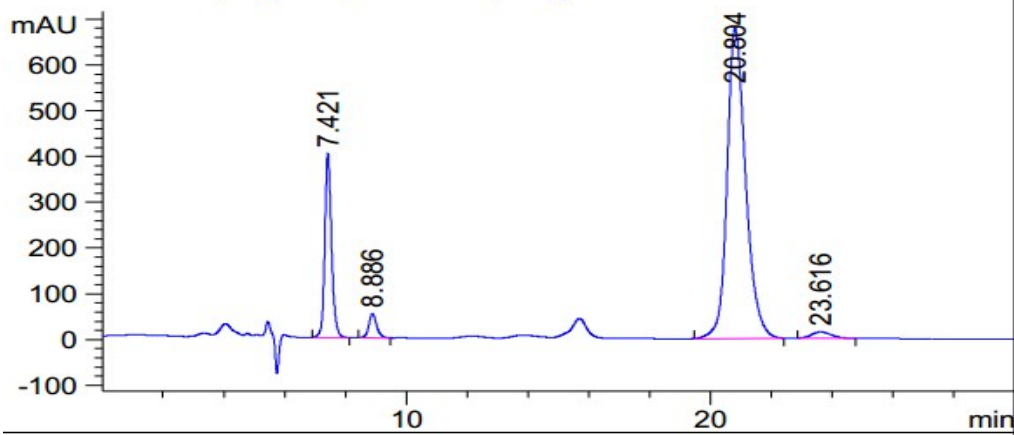

Peak #	RetTime [min]	Type	Width [min]	Area [mAU*s]	Height [mAU]	Area %
1	7.421	BB	0.2295	6124.40625	402.61902	16.7871
2	8.886	BB	0.2710	952.25586	53.15343	2.6102
3	20.804	BB	0.6435	2.87763e4	677.59387	78.8764
4	23.616	BB	0.6977	629.79559	13.87106	1.7263

#### 4ae

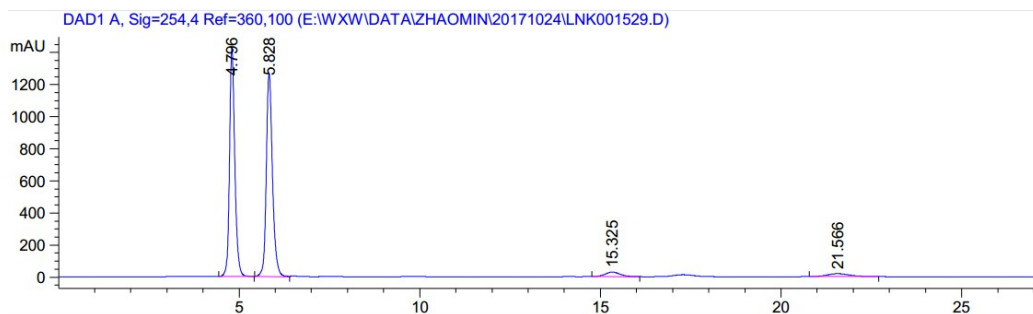

Peak #	RetTime [min]	Type	Width [min]	Area [mAU*s]	Height [mAU]	Area %
1	4.796	BB	0.1553	1.45718e4	1424.85962	47.1377
2	5.828	BV	0.1732	1.46770e4	1266.39063	47.4781
3	15.325	BB	0.4444	836.14368	28.65454	2.7048
4	21.566	BB	0.6777	828.30524	18.45390	2.6794

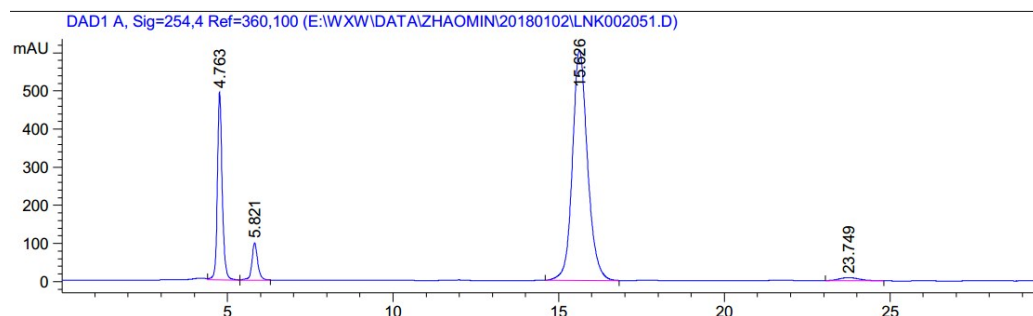

Peak #	RetTime [min]	Type	Width [min]	Area [mAU*s]	Height [mAU]	Area %
1	4.763	VV	0.1523	4989.60938	492.12366	19.4081
2	5.821	VB	0.1830	1189.68066	97.08310	4.6275
3	15.626	BB	0.4824	1.91734e4	603.94324	74.5785
4	23.749	BB	0.6571	356.29764	8.23003	1.3859

#### 4an

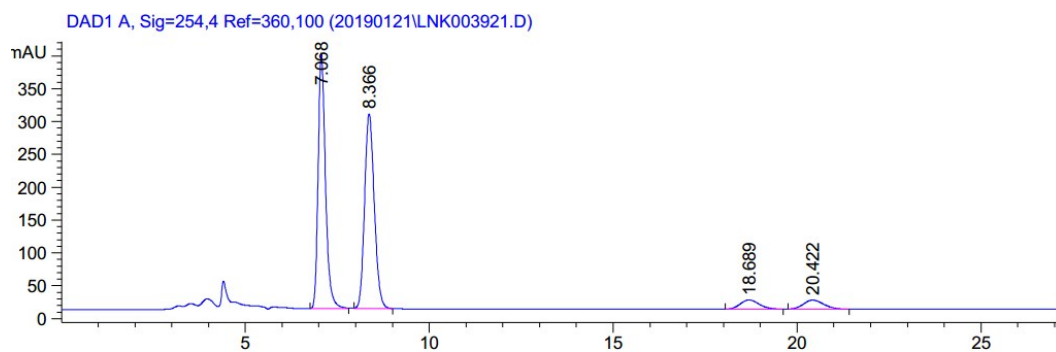

Peak #	RetTime [min]	Type	Width [min]	Area [mAU*s]	Height [mAU]	Area %
1	7.068	BB	0.2125	5395.79980	387.33557	45.5139
2	8.366	BB	0.2835	5429.60303	296.76395	45.7991
3	18.689	BB	0.5445	501.67517	13.98667	4.2317
4	20.422	BB	0.5572	528.18927	13.71792	4.4553

DAD1 A, Sig=254,4 Ref=360,100 (20190121\LNK003922.D)

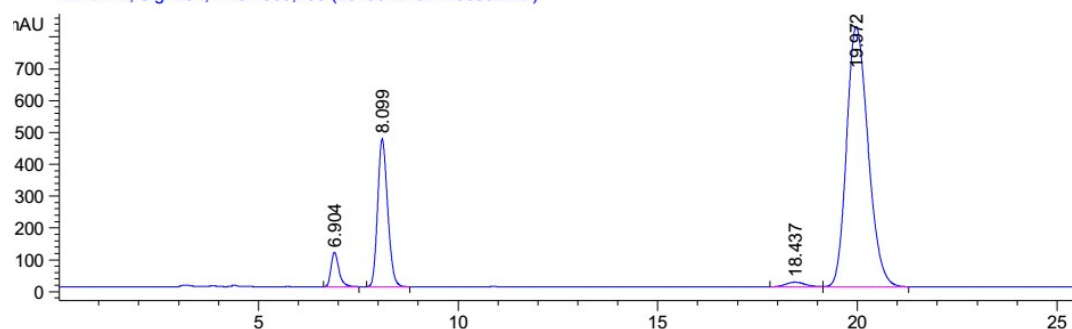

Peak #	RetTime [min]	Type	Width [min]	Area [mAU*s]	Height [mAU]	Area %
1	6.904	BB	0.2090	1498.06665	108.58165	3.6816
2	8.099	BB	0.2692	8110.86230	465.60507	19.9329
3	18.437	BV	0.5054	490.12799	14.53590	1.2045
4	19.972	VB	0.5824	3.05918e4	817.76996	75.1810

4af

DAD1 A, Sig=254,4 Ref=360,100 (20180102\LNK002065.D)

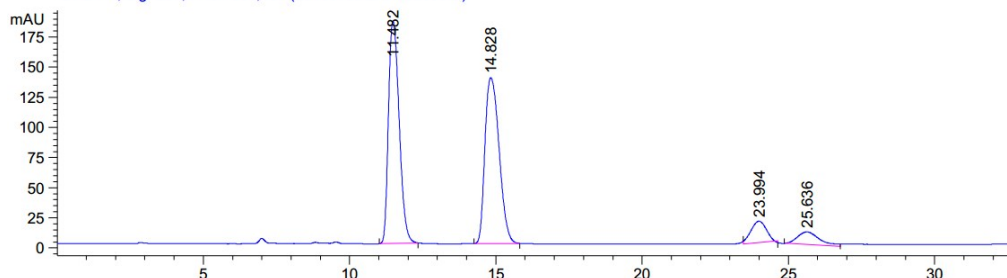

Peak #	RetTime [min]	Type	Width [min]	Area [mAU*s]	Height [mAU]	Area %
1	11.482	BB	0.4056	4707.91162	184.54274	44.7538
2	14.828	BB	0.5405	4635.83740	137.80353	44.0687
3	23.994	MM R	0.6060	647.78247	17.81682	6.1579
4	25.636	MM R	0.8577	528.04858	10.26103	5.0197

DAD1 A, Sig=254,4 Ref=360,100 (E:\WXW\DATA\ZHAOMIN\20180

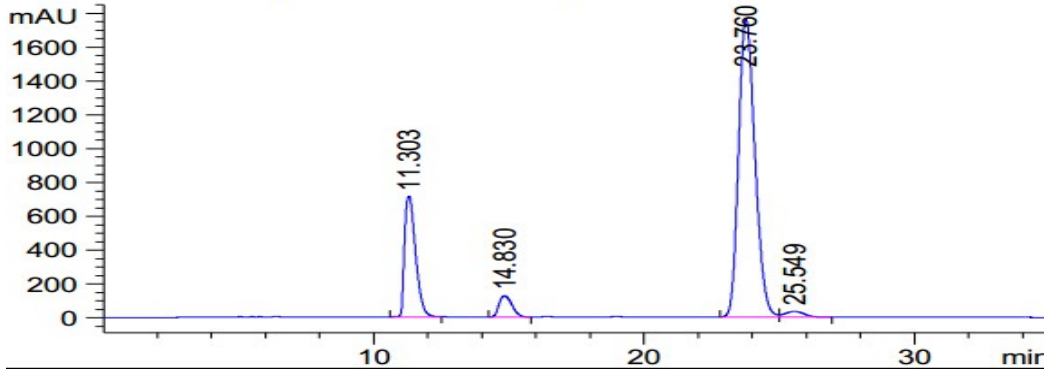

Peak #	RetTime [min]	Type	Width [min]	Area [mAU*s]	Height [mAU]	Area %
1	11.303	BB	0.4370	2.01140e4	713.36975	20.0667
2	14.830	BB	0.5359	4130.03467	124.23204	4.1203
3	23.760	BV	0.6589	7.42989e4	1758.43665	74.1243
4	25.549	VB	0.7625	1692.61707	34.13572	1.6886

4ai

DAD1 A, Sig=254,4 Ref=360,100 (E:\WXW\DATA\ZHAOMIN\20180228\LNK002214.D)

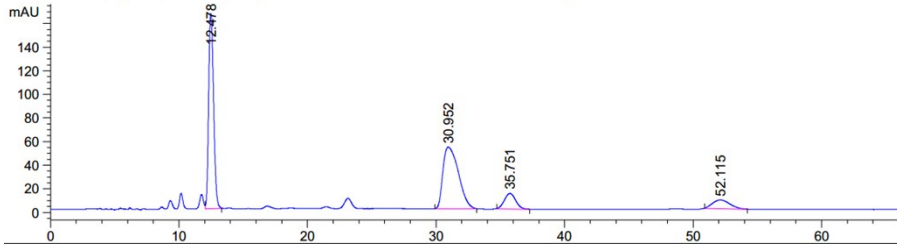

Peak #	RetTime [min]	Type	Width [min]	Area [mAU*s]	Height [mAU]	Area %
1	12.478	VB	0.4223	4393.02539	165.16379	42.7937
2	30.952	BB	1.2091	4389.38428	52.30492	42.7582
3	35.751	BB	0.8712	797.13763	13.18797	7.7651
4	52.115	BB	1.1138	686.04248	7.34398	6.6829

DAD1 A, Sig=254,4 Ref=360,100 (E:\WXW\DATA\ZHAOMIN\20180228\LNK002215.D)

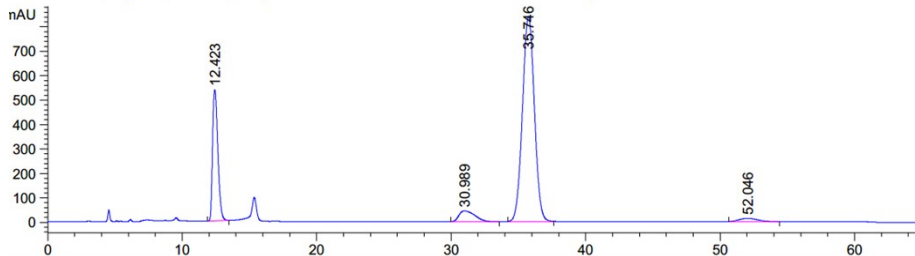

Peak #	RetTime [min]	Type	Width [min]	Area [mAU*s]	Height [mAU]	Area %
1	12.423	BB	0.4347	1.47417e4	536.30328	20.6591
2	30.989	BB	1.3416	3590.62329	43.93037	5.0319
3	35.746	BB	0.9690	5.17407e4	839.52179	72.5097
4	52.046	BB	1.3987	1283.90503	13.15385	1.7993

4aj

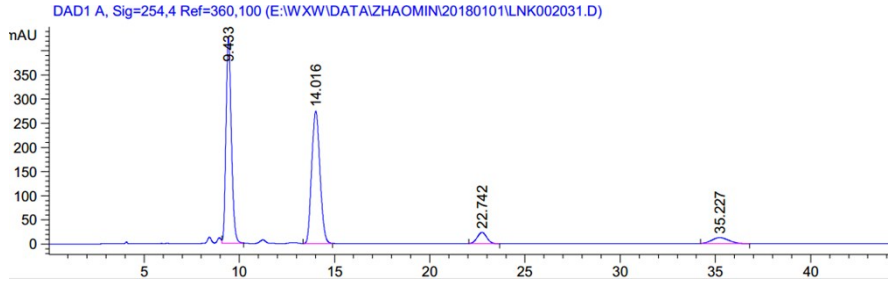

Peak #	RetTime [min]	Type	Width [min]	Area [mAU*s]	Height [mAU]	Area %
1	9.433	VB	0.3045	8358.18848	426.80356	45.7421
2	14.016	VB	0.4819	8314.65332	274.09131	45.5038
3	22.742	BB	0.5377	821.15259	23.38254	4.4939
4	35.227	BB	0.8692	778.42487	12.48856	4.2601

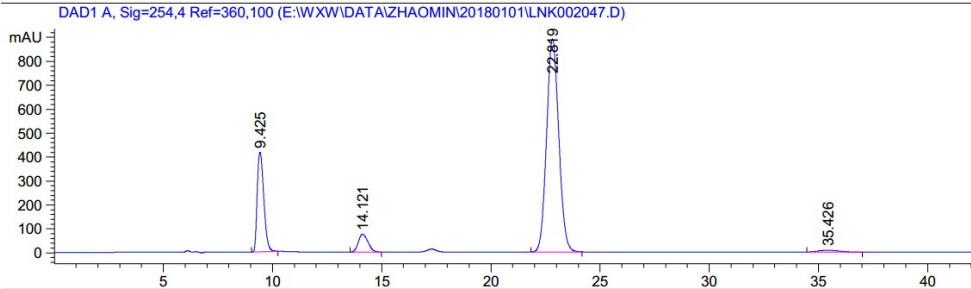

Peak #	RetTime [min]	Type	Width [min]	Area [mAU*s]	Height [mAU]	Area %
1	9.425	BB	0.3303	8719.50781	416.38519	18.9385
2	14.121	BB	0.4893	2297.96191	74.61008	4.9911
3	22.819	BB	0.6029	3.45202e4	889.31696	74.9767
4	35.426	BB	0.8361	503.56711	7.58978	1.0937

4ak



DAD1 A, Sig=254,4 Ref=360,100 (E:\WXW\DATA\ZHAOMIN\20180228\LNK002212.D)

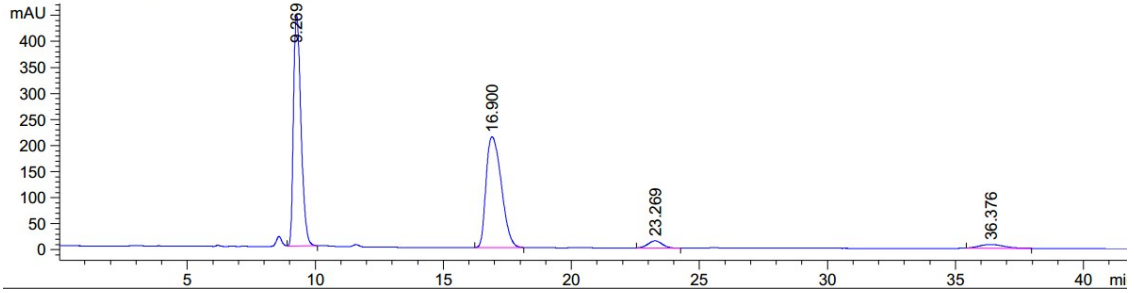

Peak #	RetTime [min]	Type	Width [min]	Area [mAU*s]	Height [mAU]	Area %
1	9.269	VB	0.3212	9099.91895	443.81271	48.1549
2	16.900	BB	0.6685	8795.99512	212.69055	46.5466
3	23.269	BB	0.5789	527.49841	13.77225	2.7914
4	36.376	BB	0.8334	473.76929	7.10972	2.5071

DAD1 C, Sig=210,8 Ref=360,100 (E:\WXW\DATA\ZHAOMIN\20180228\LNK002213.D)

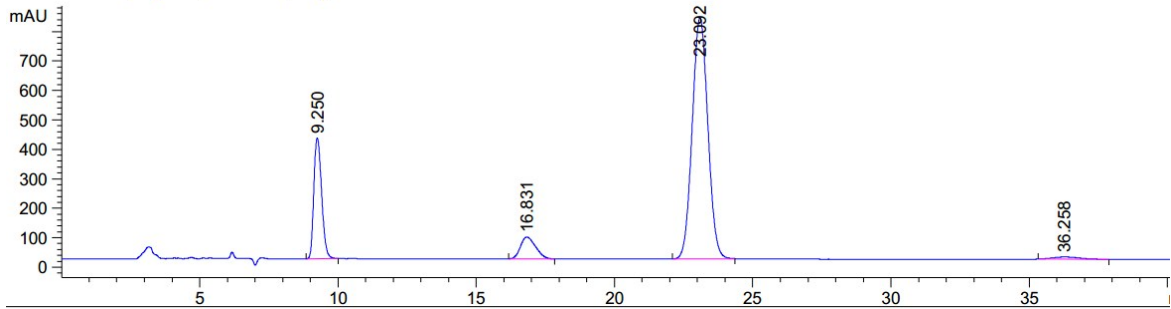

Peak #	RetTime [min]	Type	Width [min]	Area [mAU*s]	Height [mAU]	Area %
1	9.250	BB	0.3104	8032.92334	410.36209	18.4448
2	16.831	BB	0.5864	2841.07178	74.58701	6.5235
3	23.092	BB	0.6167	3.21758e4	818.36340	73.8805
4	36.258	BB	0.8182	501.35312	7.43965	1.1512

### 4al

DAD1 A, Sig=254,4 Ref=360,100 (SNAPSHOT.D)

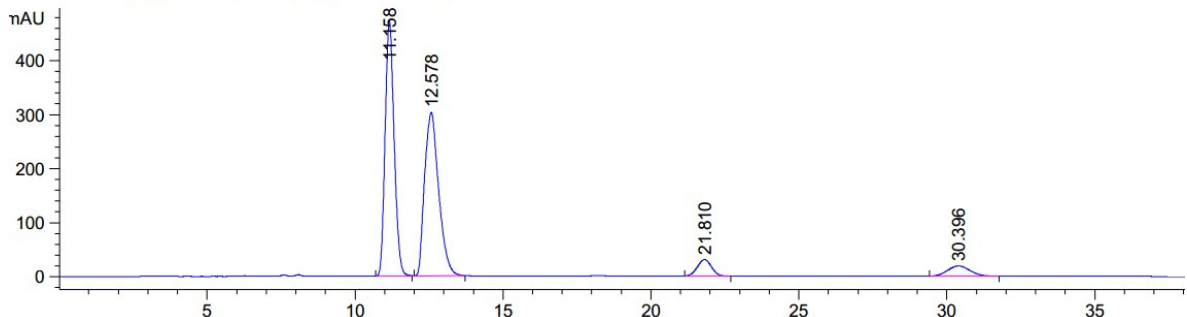

Peak #	RetTime [min]	Type	Width [min]	Area [mAU*s]	Height [mAU]	Area %
1	11.158	BB	0.3269	1.00175e4	473.29077	45.3022
2	12.578	BB	0.5218	1.00276e4	303.24808	45.3481
3	21.810	BB	0.5266	1046.60791	30.94072	4.7331
4	30.396	BB	0.8162	1020.84064	19.07943	4.6166

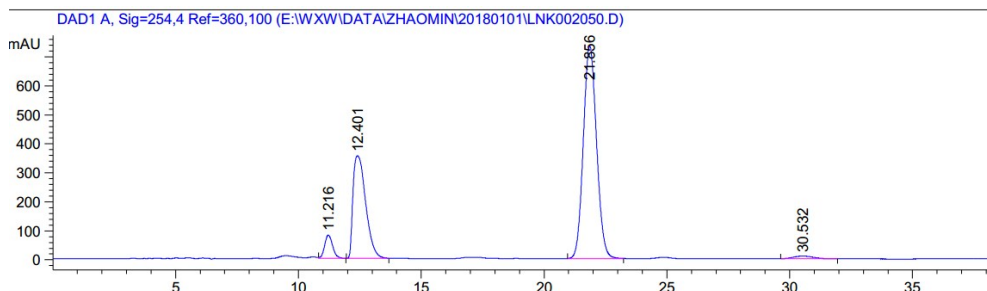

Peak #	RetTime [min]	Type	Width [min]	Area [mAU*s]	Height [mAU]	Area %
1	11.216	VB	0.3594	1848.90442	80.67911	4.3434
2	12.401	BB	0.5601	1.26892e4	354.06964	29.8093
3	21.856	BB	0.5847	2.74766e4	734.05243	64.5479
4	30.532	BB	0.7887	553.07794	9.59141	1.2993

#### 4ca

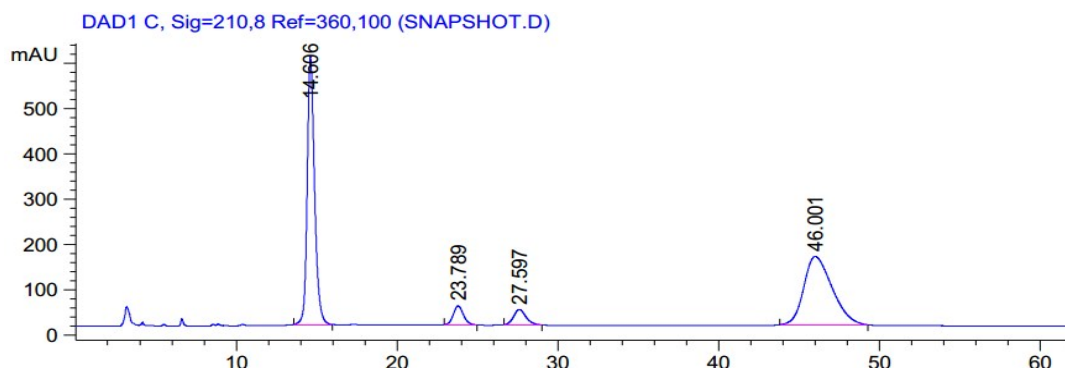

Peak #	RetTime [min]	Type	Width [min]	Area [mAU*s]	Height [mAU]	Area %
1	14.606	BB	0.4848	1.89169e4	592.07306	45.7974
2	23.789	BB	0.6816	1885.31592	42.32897	4.5643
3	27.597	BB	0.8285	1867.12695	34.44213	4.5203
4	46.001	BB	1.7531	1.86363e4	151.71902	45.1180

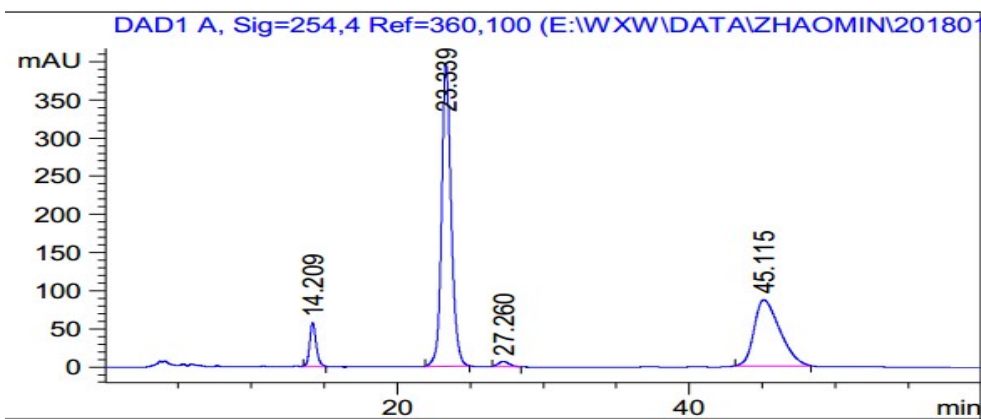

Peak #	RetTime [min]	Type	Width [min]	Area [mAU*s]	Height [mAU]	Area %
1	14.209	BB	0.4659	1762.58118	57.46173	5.7002
2	23.339	BB	0.6929	1.81484e4	397.29779	58.6920
3	27.260	BB	0.7380	368.39597	7.13978	1.1914
4	45.115	BB	1.8203	1.06420e4	86.80717	34.4164

4da

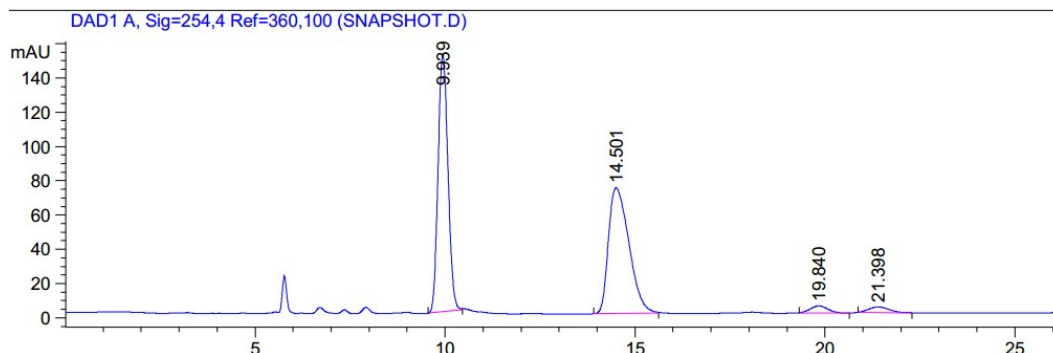

Peak #	RetTime [min]	Type	Width [min]	Area [mAU*s]	Height [mAU]	Area %
1	9.939	BB	0.2850	2716.88306	150.25201	47.4459
2	14.501	BB	0.6057	2752.22021	73.36610	48.0630
3	19.840	BB	0.4905	131.45578	4.11714	2.2957
4	21.398	BB	0.5718	125.71352	3.34981	2.1954

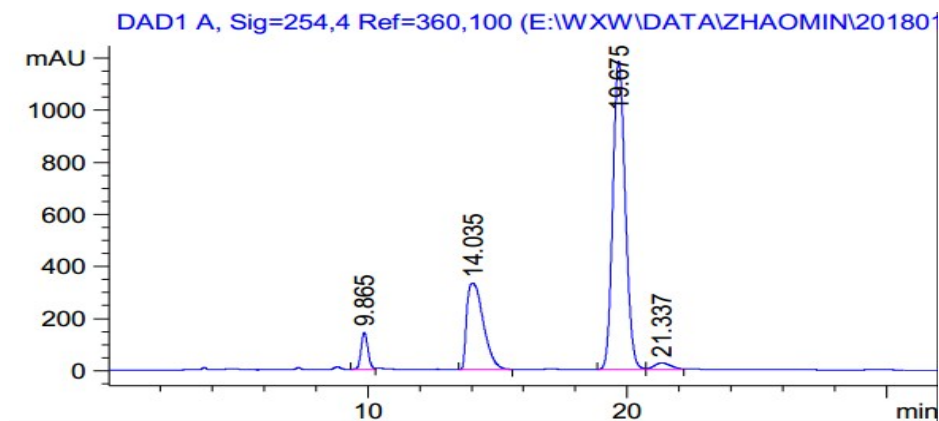

Peak #	RetTime [min]	Type	Width [min]	Area [mAU*s]	Height [mAU]	Area %
1	9.865	BV	0.2905	2625.63623	141.48164	4.5107
2	14.035	BB	0.6900	1.47350e4	331.86652	25.3140
3	19.675	BB	0.5201	3.96313e4	1185.09717	68.0844
4	21.337	BV	0.7115	1217.07593	26.02862	2.0909

**4fa**

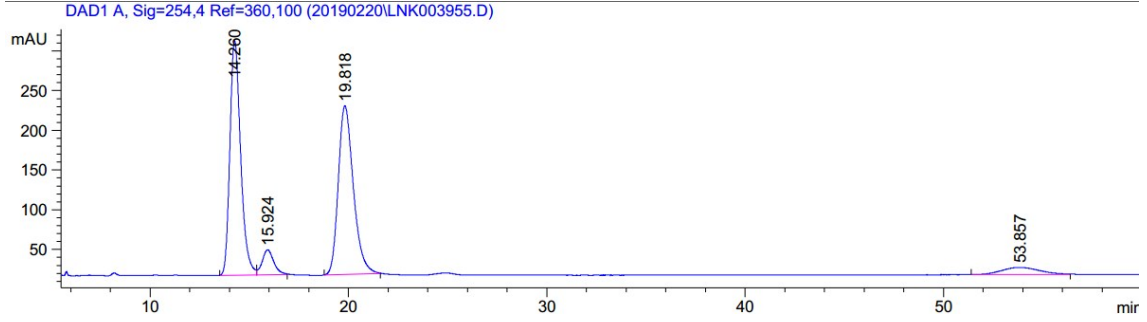

Peak #	RetTime [min]	Type	Width [min]	Area [mAU*s]	Height [mAU]	Area %
1	14.260	BB	0.5770	1.11063e4	295.18845	44.8053
2	15.924	BB	0.6115	1263.37683	31.39486	5.0967
3	19.818	BB	0.8045	1.12316e4	212.55714	45.3109
4	53.857	MM R	2.1986	1186.60864	8.99529	4.7870

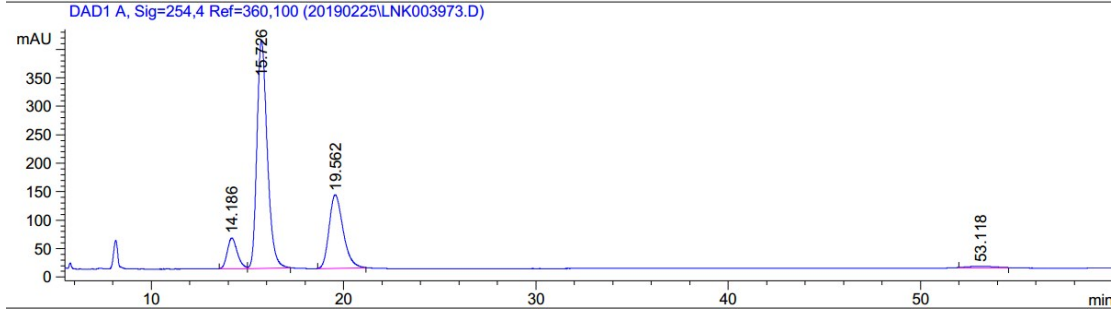

Peak #	RetTime [min]	Type	Width [min]	Area [mAU*s]	Height [mAU]	Area %
1	14.186	BV	0.5580	1963.17993	54.01295	8.2452
2	15.726	VB	0.5723	1.49737e4	400.42914	62.8884
3	19.562	BB	0.7741	6543.13037	129.35536	27.4806
4	53.118	MM R	1.8247	329.95038	3.01382	1.3858

**4ga**

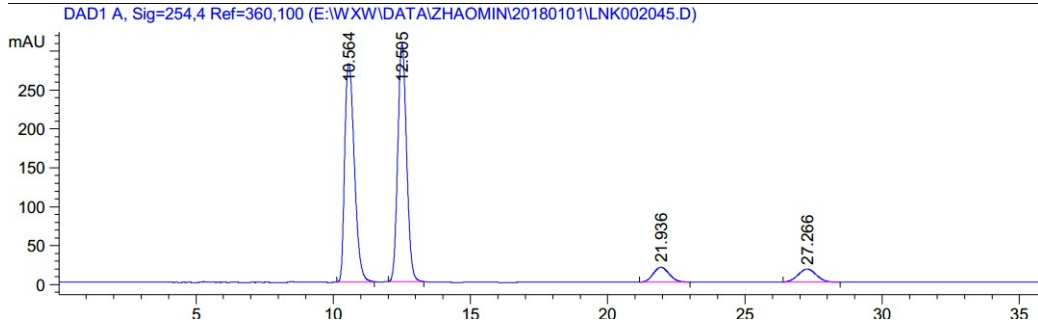

Peak #	RetTime [min]	Type	Width [min]	Area [mAU*s]	Height [mAU]	Area %
1	10.564	BB	0.3847	6863.06836	281.26978	44.9849
2	12.505	BB	0.3506	6840.53418	306.23340	44.8372
3	21.936	BB	0.6269	777.68292	19.18669	5.0974
4	27.266	BB	0.7041	775.11035	16.80664	5.0806

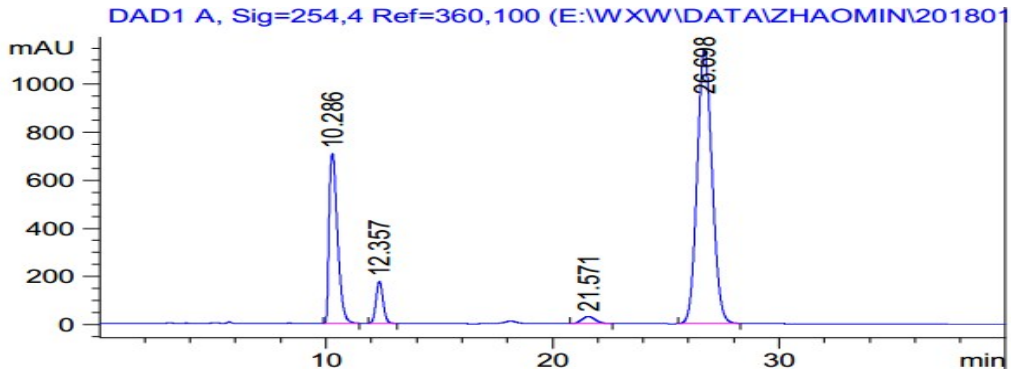

Peak #	RetTime [min]	Type	Width [min]	Area [mAU*s]	Height [mAU]	Area %
1	10.286	BB	0.3973	1.82455e4	706.37140	24.1436
2	12.357	BB	0.3410	3806.53174	174.18172	5.0371
3	21.571	BB	0.6359	1193.07422	29.25087	1.5788
4	26.698	BB	0.7169	5.23255e4	1136.94495	69.2406

#### 4ha

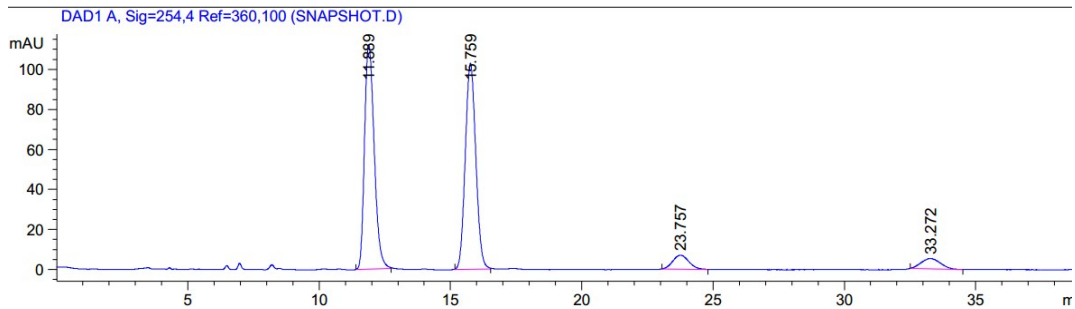

Peak #	RetTime [min]	Type	Width [min]	Area [mAU*s]	Height [mAU]	Area %
1	11.889	BB	0.4029	2869.59204	112.00312	45.5590
2	15.759	BB	0.4369	2861.90405	102.77763	45.4369
3	23.757	BB	0.6199	297.57581	7.02848	4.7244
4	33.272	BB	0.6706	269.56238	5.21915	4.2797

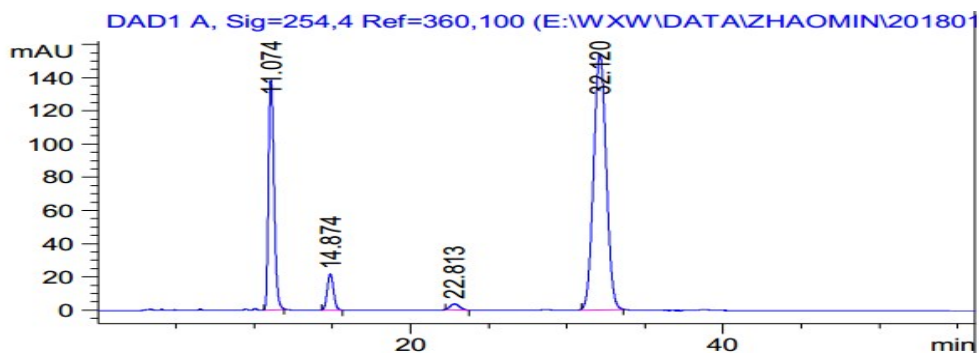

Peak #	RetTime [min]	Type	Width [min]	Area [mAU*s]	Height [mAU]	Area %
1	11.074	BB	0.3912	3433.91016	138.51617	26.7334
2	14.874	BB	0.4460	614.70026	21.86459	4.7855
3	22.813	BB	0.5943	150.42392	3.59381	1.1711
4	32.120	BB	0.8776	8645.97559	154.32677	67.3100

#### 4ia

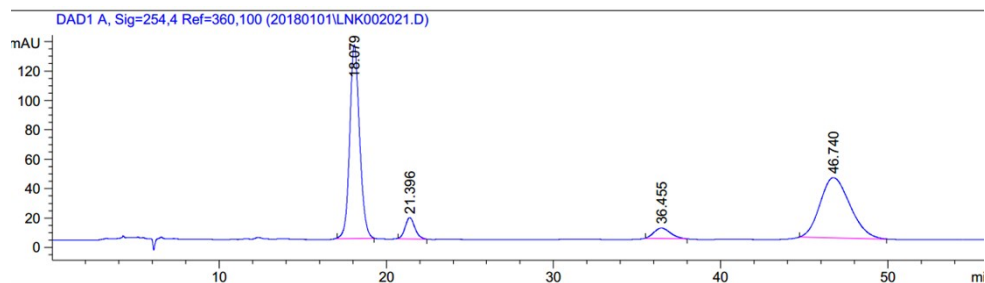

Peak #	RetTime [min]	Type	Width [min]	Area [mAU*s]	Height [mAU]	Area %
1	18.079	BB	0.6303	5414.84277	131.53760	46.6623
2	21.396	BB	0.6131	585.04651	14.48965	5.0416
3	36.455	BB	0.8339	492.54758	7.13043	4.2445
4	46.740	BB	1.6229	5111.87549	40.99157	44.0515

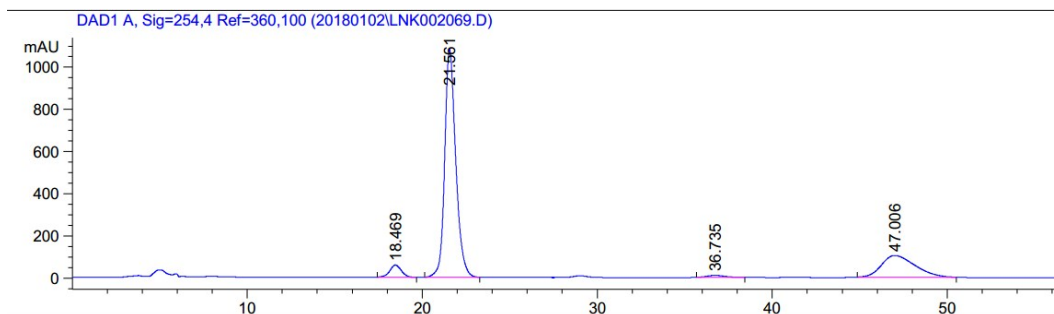

Peak #	RetTime [min]	Type	Width [min]	Area [mAU*s]	Height [mAU]	Area %
1	18.469	BB	0.7143	2711.56616	58.33255	4.1917
2	21.561	BB	0.6652	4.74612e4	1083.21875	73.3676
3	36.735	BB	0.9284	686.20422	9.61710	1.0608
4	47.006	BB	1.9260	1.38306e4	103.56478	21.3800

4ja

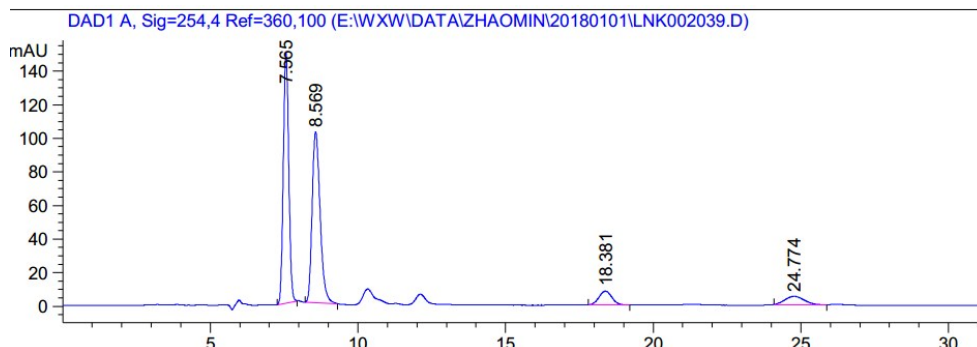

Peak #	RetTime [min]	Type	Width [min]	Area [mAU*s]	Height [mAU]	Area %
1	7.565	BB	0.2014	1909.74463	149.15356	44.3910
2	8.569	BB	0.2939	1917.96118	101.75131	44.5820
3	18.381	BB	0.4795	252.00247	8.27026	5.8577
4	24.774	BB	0.6385	222.38800	4.96601	5.1693

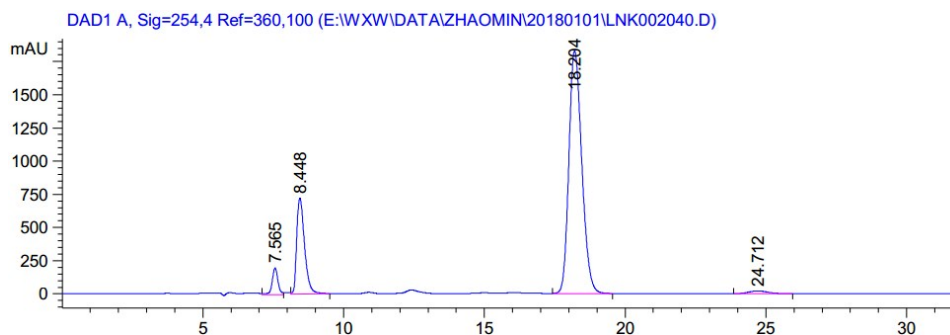

Peak #	RetTime [min]	Type	Width [min]	Area [mAU*s]	Height [mAU]	Area %
1	7.565	VV	0.2209	2925.07520	202.02441	3.8345
2	8.448	VB	0.2990	1.40558e4	722.28290	18.4257
3	18.204	BB	0.4922	5.83309e4	1828.60559	76.4658
4	24.712	BB	0.7313	971.82263	20.71782	1.2740

#### 4la

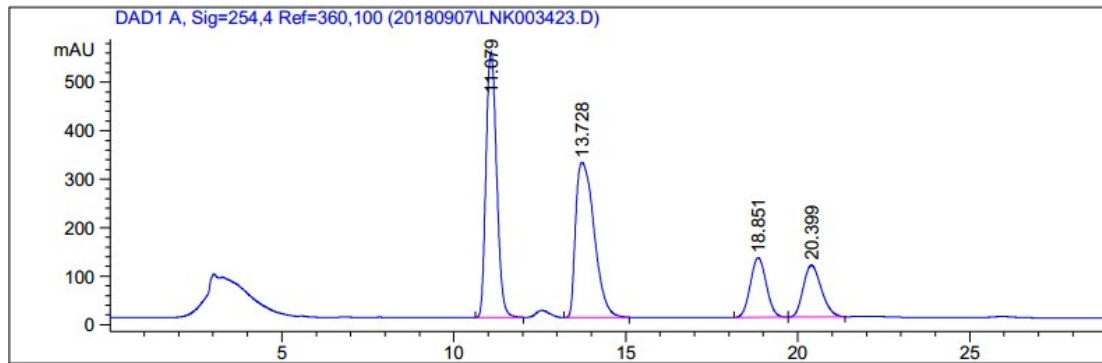

Peak #	RetTime [min]	Type	Width [min]	Area [mAU*s]	Height [mAU]	Area %
1	11.079	BB	0.3416	1.18163e4	547.96869	37.3156
2	13.728	VB	0.5958	1.19598e4	320.18869	37.7688
3	18.851	BB	0.5065	3979.33496	123.30418	12.5667
4	20.399	BB	0.5708	3910.39697	106.88630	12.3489

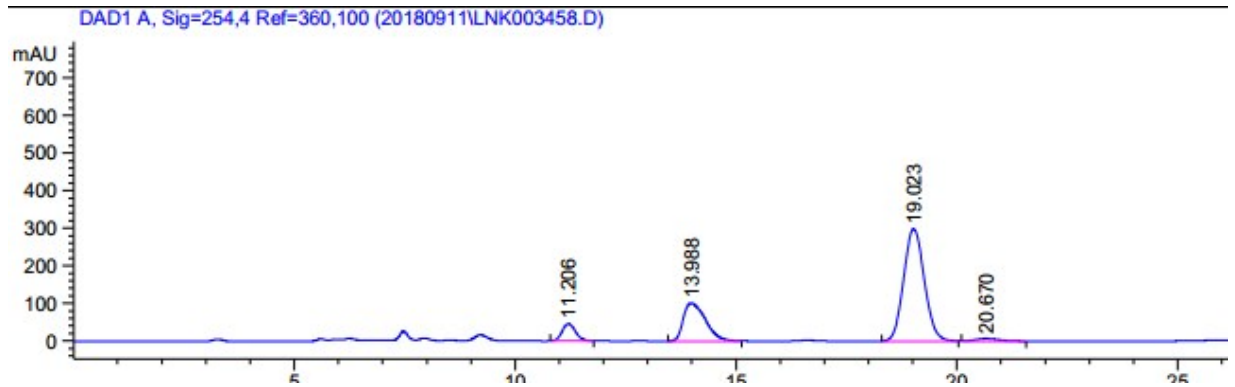

Peak #	RetTime [min]	Type	Width [min]	Area [mAU*s]	Height [mAU]	Area %
1	11.206	BB	0.3326	964.33167	45.62113	6.6395
2	13.988	BB	0.5637	3523.71997	101.32996	24.2609
3	19.023	BB	0.5088	9768.40723	299.24765	67.2558
4	20.670	BB	0.5828	267.80759	6.96214	1.8439

#### 4ma



DAD1 A, Sig=254,4 Ref=360,100 (20180911\LNK003456.D)

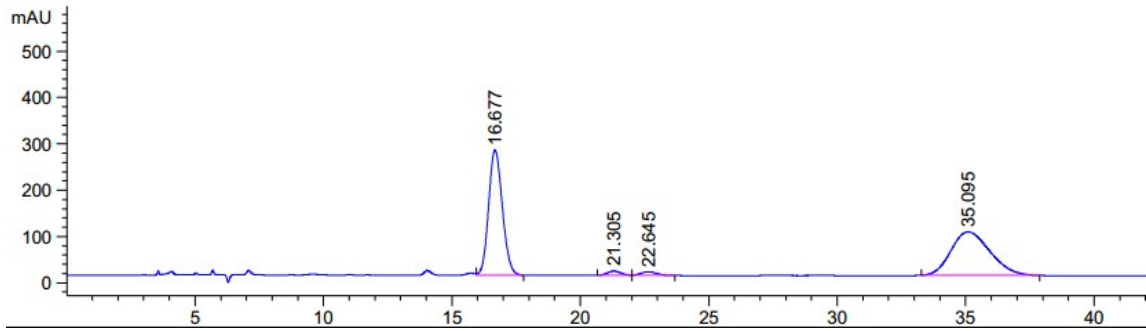

Peak #	RetTime [min]	Type	Width [min]	Area [mAU*s]	Height [mAU]	Area %
1	16.677	VB	0.5804	1.00694e4	270.46426	48.5126
2	21.305	BV	0.5558	336.58624	9.30873	1.6216
3	22.645	VB	0.6321	345.70663	8.12938	1.6655
4	35.095	BB	1.6029	1.00046e4	94.21230	48.2002

DAD1 A, Sig=254,4 Ref=360,100 (20180911\LNK003457.D)

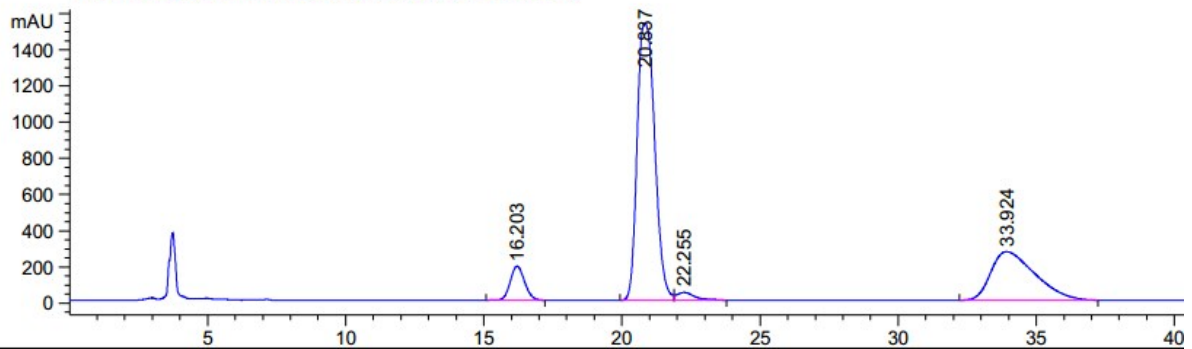

Peak #	RetTime [min]	Type	Width [min]	Area [mAU*s]	Height [mAU]	Area %
1	16.203	BB	0.5623	6823.99658	188.53024	6.4033
2	20.837	BV	0.7018	6.77640e4	1532.72839	63.5860
3	22.255	VB	0.6956	2060.57324	43.57943	1.9335
4	33.924	BB	1.6216	2.99221e4	269.03339	28.0772

4na

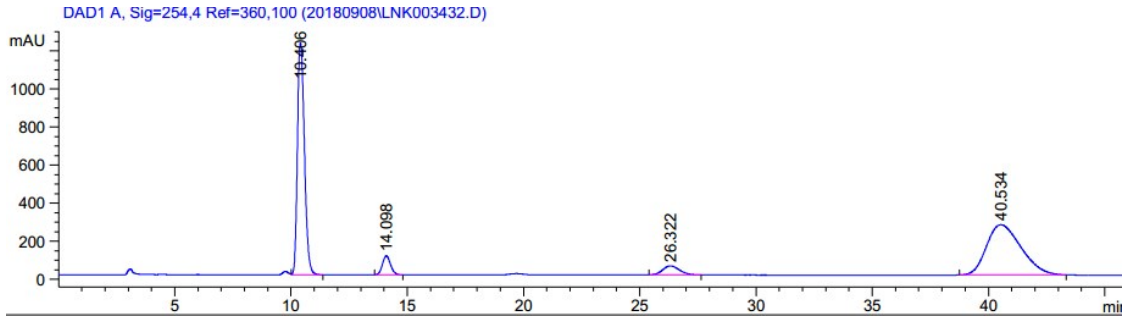

Peak #	RetTime [min]	Type	Width [min]	Area [mAU*s]	Height [mAU]	Area %
1	10.406	VB	0.3273	2.54397e4	1219.91138	44.2089
2	14.098	BB	0.3786	2448.89673	100.37071	4.2557
3	26.322	BB	0.7614	2379.55469	47.75035	4.1352
4	40.534	BB	1.5710	2.72761e4	264.07663	47.4002

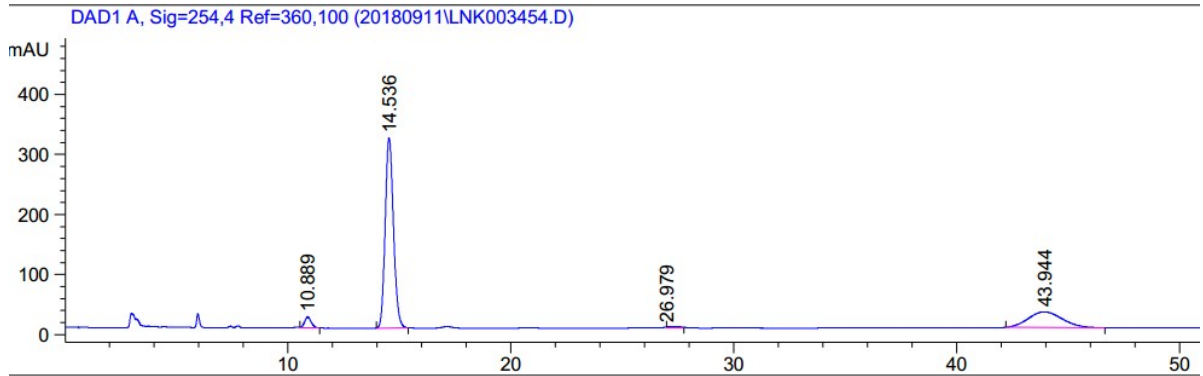

Peak #	RetTime [min]	Type	Width [min]	Area [mAU*s]	Height [mAU]	Area %
1	10.889	BB	0.3190	380.38766	18.26397	3.3385
2	14.536	BB	0.4008	8172.50195	316.96701	71.7263
3	26.979	MM R	0.5763	64.27321	7.20372e-1	0.5641
4	43.944	BB	1.2633	2776.84546	26.18272	24.3711

**40a**

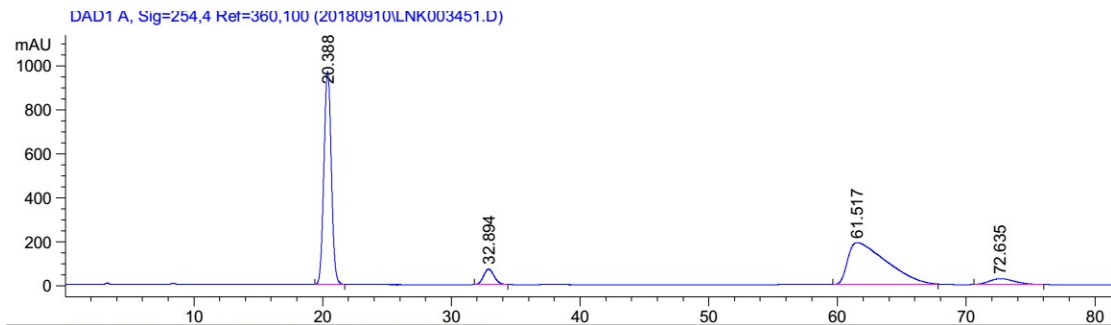

Peak #	RetTime [min]	Type	Width [min]	Area [mAU*s]	Height [mAU]	Area %
1	20.388	BB	0.6291	3.88491e4	970.39832	45.2241
2	32.894	BB	0.8722	4008.05371	70.61563	4.6658
3	61.517	BB	2.6621	3.94215e4	190.20027	45.8904
4	72.635	BB	1.6148	3624.87061	26.41745	4.2197

DAD1 A, Sig=254,4 Ref=360,100 (20180910LNK003450.D)

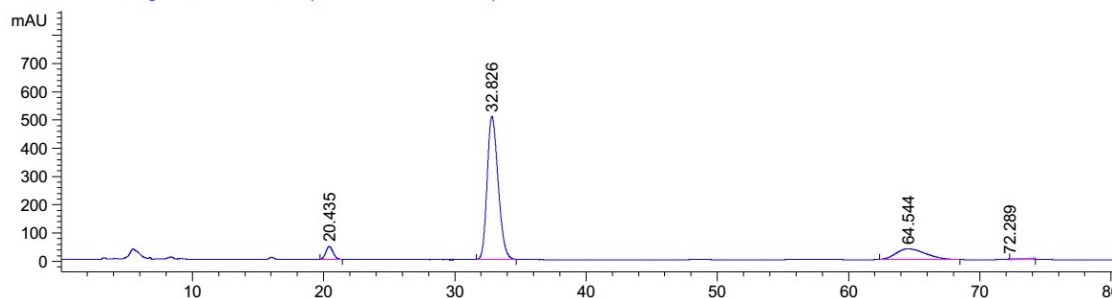

Peak #	RetTime [min]	Type	Width [min]	Area [mAU*s]	Height [mAU]	Area %
1	20.435	BB	0.6004	1801.82617	46.67205	4.8241
2	32.826	BB	0.9047	2.94858e4	506.82828	78.9436
3	64.544	BB	1.8420	5930.33350	37.80797	15.8776
4	72.289	MM R	0.8840	132.49513	2.70836	0.3547

#### 4pa

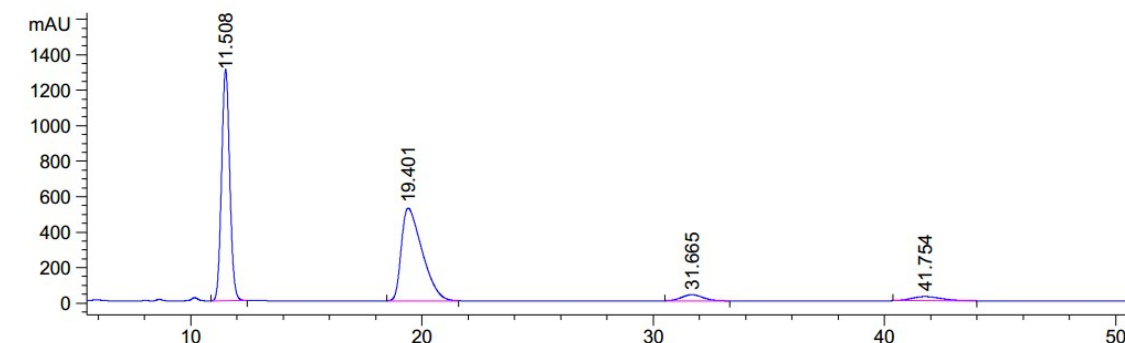

Peak #	RetTime [min]	Type	Width [min]	Area [mAU*s]	Height [mAU]	Area %
1	11.508	BB	0.3850	3.20802e4	1303.98730	46.5398
2	19.401	BB	0.9398	3.25986e4	522.54651	47.2918
3	31.665	BB	0.9110	2178.42407	34.38948	3.1603
4	41.754	BB	1.0609	2073.45142	23.28378	3.0080

DAD1 C, Sig=210,8 Ref=360,100 (20190121\LNK003927.D)

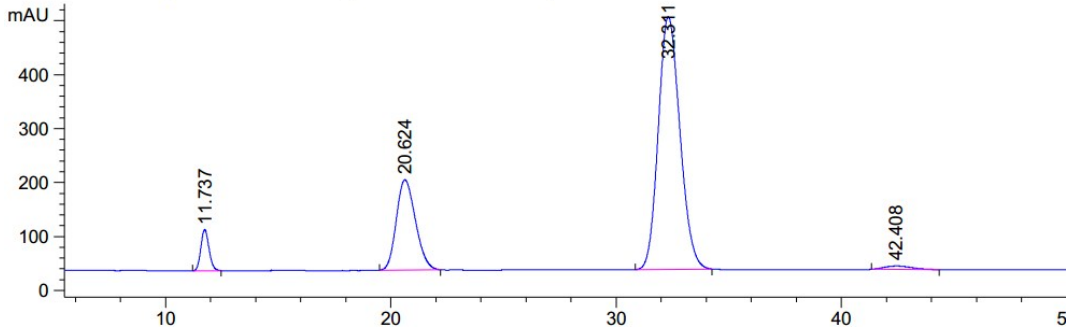

Peak #	RetTime [min]	Type	Width [min]	Area [mAU*s]	Height [mAU]	Area %
1	11.737	BB	0.3895	1939.28589	76.57458	4.4328
2	20.624	BB	0.8977	9917.28320	167.75404	22.6686
3	32.311	BB	1.0160	3.13381e4	468.73779	71.6316
4	42.408	BB	1.0019	554.29028	6.50614	1.2670

4qa

DAD1 A, Sig=254,4 Ref=360,100 (20190227\LNK003993.D)

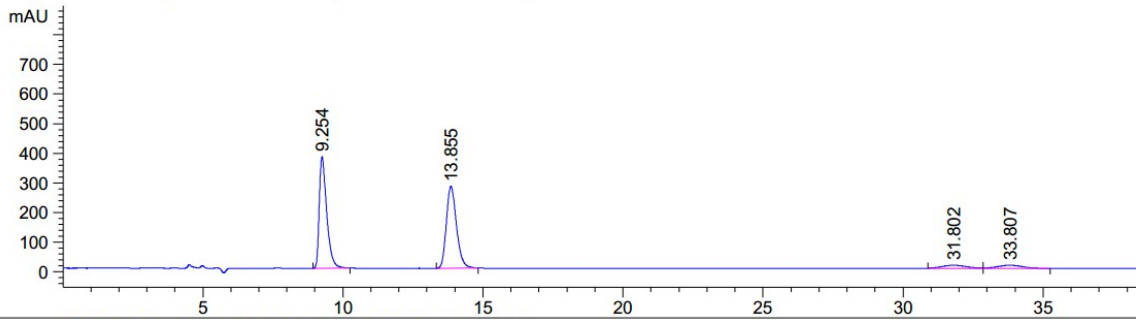

Peak #	RetTime [min]	Type	Width [min]	Area [mAU*s]	Height [mAU]	Area %
1	9.254	BB	0.2777	6978.85107	377.43103	45.9645
2	13.855	BB	0.3879	6968.08252	276.61566	45.8935
3	31.802	BV	0.7454	601.78363	10.30426	3.9635
4	33.807	VB	0.7154	634.42413	10.52291	4.1785

DAD1 C, Sig=210,8 Ref=360,100 (20190301\LNK003998.D)

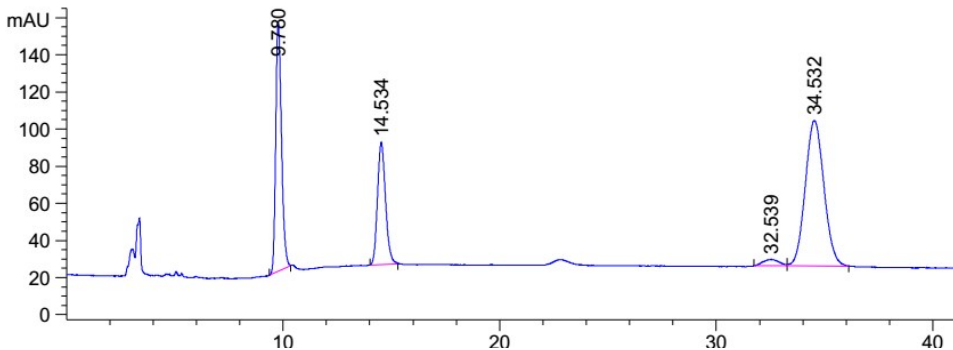

Peak #	RetTime [min]	Type	Width [min]	Area [mAU*s]	Height [mAU]	Area %
1	4.616	BV	0.2416	22.41961	1.27206	0.6263
2	5.067	VV	0.1434	9.76055	1.02205	0.2727
3	9.780	BB	0.2883	1013.92261	53.68915	28.3233
4	14.533	BB	0.3912	664.56439	25.91564	18.5642

#### 4ra

DAD1 A, Sig=254,4 Ref=360,100 (20190121\LNK003924.D)

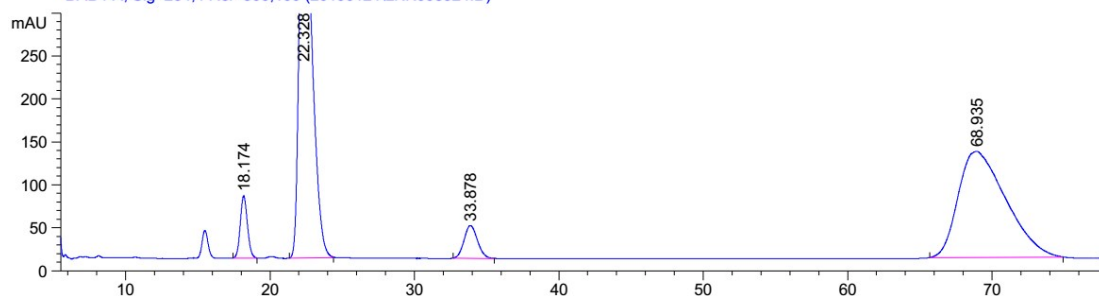

Peak #	RetTime [min]	Type	Width [min]	Area [mAU*s]	Height [mAU]	Area %
1	18.174	BB	0.5316	2513.71411	72.66383	4.0505
2	22.328	BB	0.9281	2.87736e4	476.77325	46.3650
3	33.878	BB	0.9063	2457.26465	38.20797	3.9596
4	68.935	BB	2.6880	2.83143e4	123.44321	45.6249

DAD1 A, Sig=254,4 Ref=360,100 (20190121\LNK003937.D)

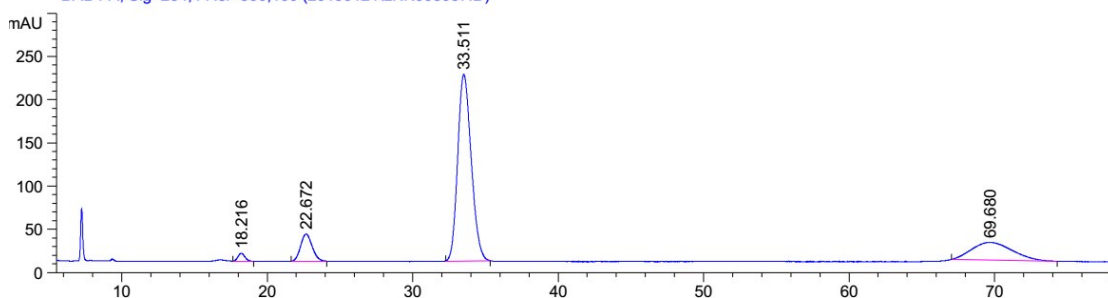

Peak #	RetTime [min]	Type	Width [min]	Area [mAU*s]	Height [mAU]	Area %
1	18.216	BB	0.4904	305.30771	9.12306	1.5212
2	22.672	BB	0.8176	1750.78662	31.54156	8.7233
3	33.511	BB	0.9975	1.40013e4	216.21440	69.7610
4	69.680	BB	2.2837	4012.97241	20.57299	19.9946

### 4sa

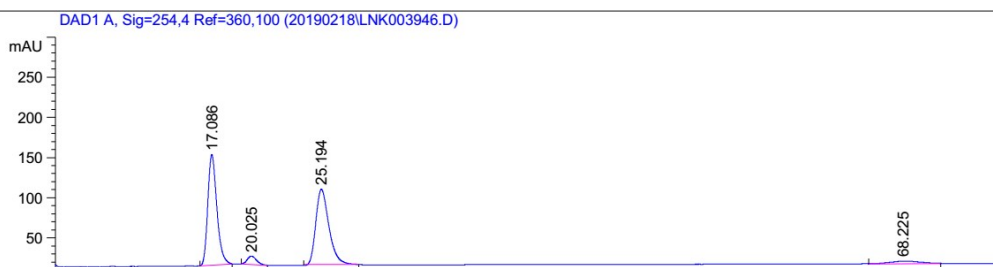

Peak #	RetTime [min]	Type	Width [min]	Area [mAU*s]	Height [mAU]	Area %
1	17.086	BB	0.7083	6424.97949	137.71626	46.6441
2	20.025	BB	0.5952	487.45416	10.46977	3.5388
3	25.194	MM R	1.1240	6335.46191	93.94252	45.9943
4	68.225	MM R	2.7877	526.56506	3.14812	3.8228

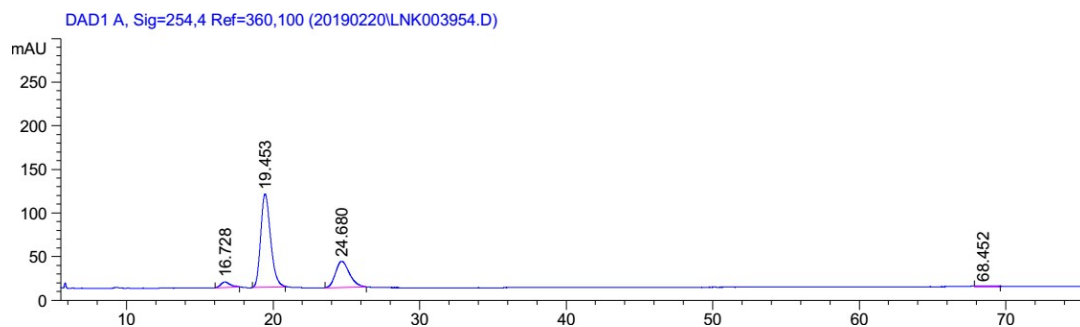

Peak #	RetTime [min]	Type	Width [min]	Area [mAU*s]	Height [mAU]	Area %
1	16.728	BB	0.6281	296.27661	6.39978	4.0201
2	19.453	BB	0.7192	5019.65039	107.02759	68.1102
3	24.680	BB	0.9019	1975.96240	30.02198	26.8113
4	68.452	MM R	1.5984	78.00200	8.13341e-1	1.0584
4	30.946	BB	0.8138	664.25830	10.47570	1.5118

### 4ta

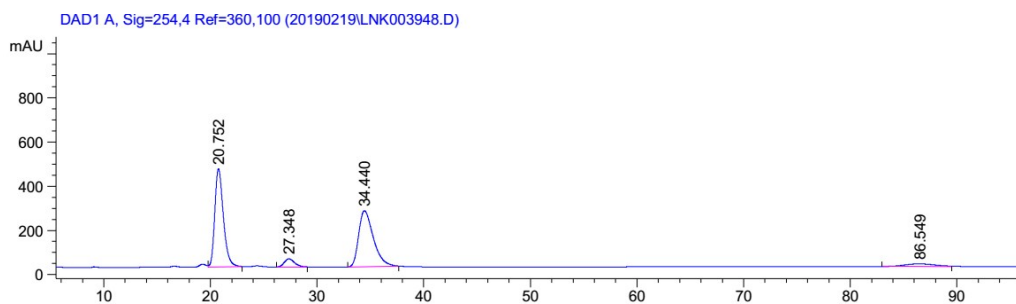

Peak #	RetTime [min]	Type	Width [min]	Area [mAU*s]	Height [mAU]	Area %
1	20.752	VB	0.8541	2.48502e4	444.61746	45.8269
2	27.348	BB	0.9593	2484.14209	37.00160	4.5811
3	34.440	BB	1.4164	2.43423e4	253.92256	44.8901
4	86.549	MM R	3.4232	2549.65771	12.41372	4.7019

DAD1 A, Sig=254,4 Ref=360,100 (20190219\LNK003949.D)

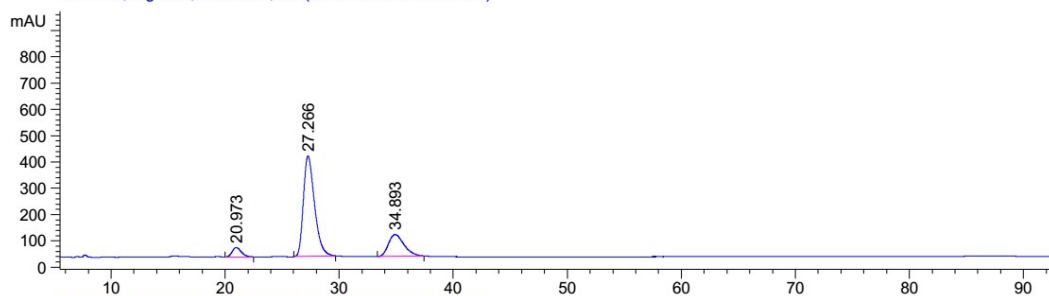

Peak #	RetTime [min]	Type	Width [min]	Area [mAU*s]	Height [mAU]	Area %
1	20.973	BB	0.8198	1984.73181	35.74358	5.5266
2	27.266	BB	1.0262	2.59580e4	382.27637	72.2814
3	34.893	BB	1.3726	7969.68896	83.27139	22.1920

#### 4ua

DAD1 A, Sig=254,4 Ref=360,100 (20190227\LNK003988.D)

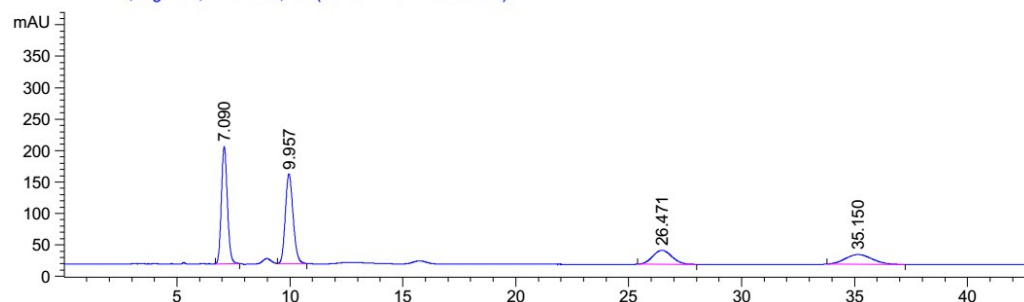

Peak #	RetTime [min]	Type	Width [min]	Area [mAU*s]	Height [mAU]	Area %
1	7.090	BB	0.2842	3424.69727	186.51723	36.2074
2	9.957	VB	0.3690	3422.44678	143.10637	36.1836
3	26.471	BB	0.8113	1321.05334	22.29454	13.9668
4	35.150	BB	1.0124	1290.35669	15.54483	13.6422

DAD1 A, Sig=254,4 Ref=360,100 (20190227LKNK003989.D)

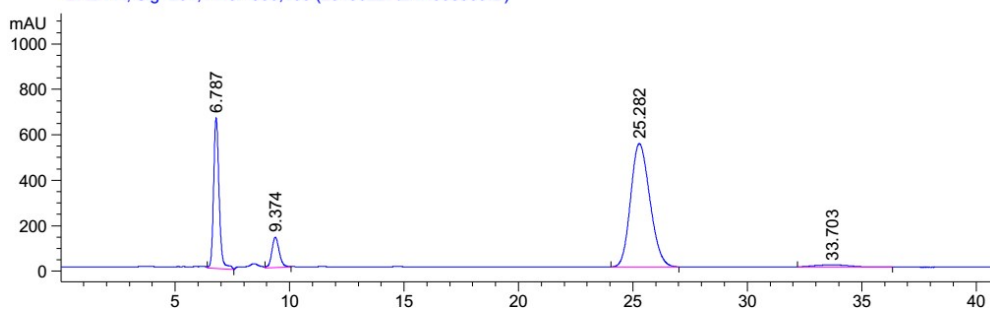

Peak #	RetTime [min]	Type	Width [min]	Area [mAU*s]	Height [mAU]	Area %
1	6.787	VV	0.2568	1.10790e4	663.39368	23.6601
2	9.374	VB	0.3472	2978.37769	133.03624	6.3606
3	25.282	BB	0.9090	3.17779e4	542.83453	67.8642
4	33.703	BB	1.2382	990.45007	9.37788	2.1152

5

DAD1 A, Sig=254,4 Ref=360,100 (20190227LKNK003992.D)

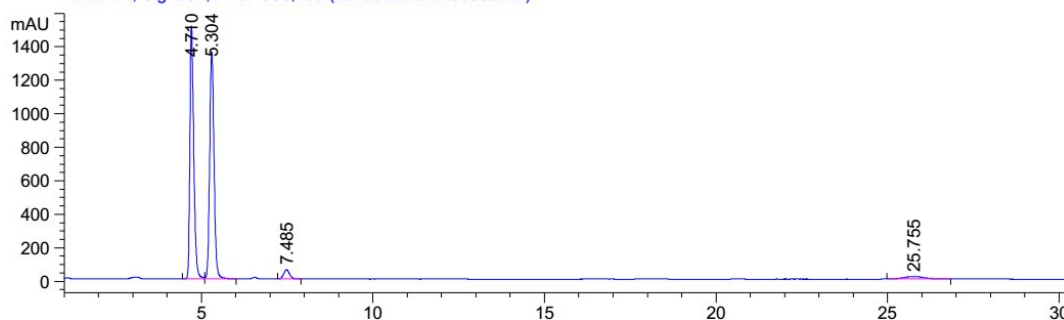

Peak #	RetTime [min]	Type	Width [min]	Area [mAU*s]	Height [mAU]	Area %
1	4.710	BV	0.1188	1.17752e4	1512.75781	46.7102
2	5.304	VB	0.1402	1.21142e4	1356.80481	48.0549
3	7.485	BB	0.1916	671.06683	54.50545	2.6620
4	25.755	BB	0.6388	648.61469	15.60917	2.5729

DAD1 A, Sig=254,4 Ref=360,100 (20190227LKNK003994.D)

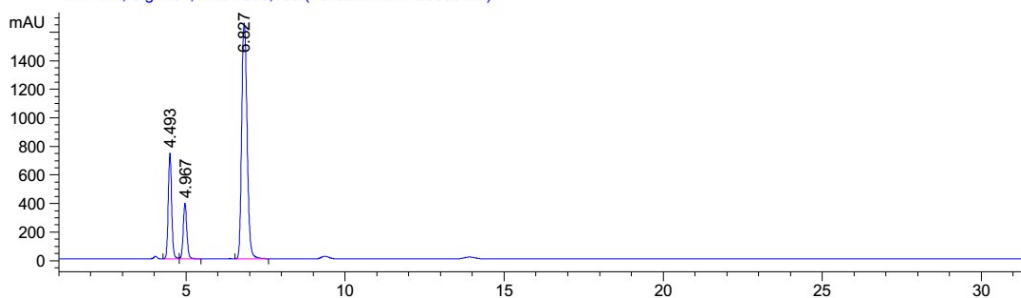



Peak #	RetTime [min]	Type	Width [min]	Area [mAU*s]	Height [mAU]	Area %
1	4.493	BV	0.1137	5468.62451	744.49805	19.4136
2	4.967	VB	0.1198	3072.37622	390.36728	10.9069
3	6.827	VB	0.1871	1.96280e4	1646.49976	69.6794

8

DAD1 A, Sig=254,4 Ref=360,100 (20181029\LNK003574.D)

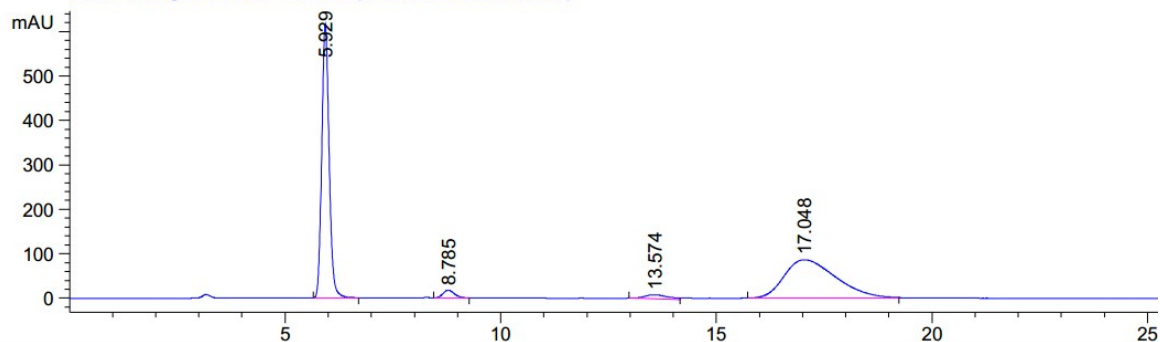

Peak #	RetTime [min]	Type	Width [min]	Area [mAU*s]	Height [mAU]	Area %
1	5.929	BB	0.1815	7261.36523	615.98218	48.1688
2	8.785	VB	0.2938	337.46716	17.75195	2.2386
3	13.574	MM R	0.6232	343.38284	9.18307	2.2779
4	17.048	BB	1.2198	7132.62256	86.15762	47.3148

DAD1 A, Sig=254,4 Ref=360,100 (20181029\LNK003575.D)

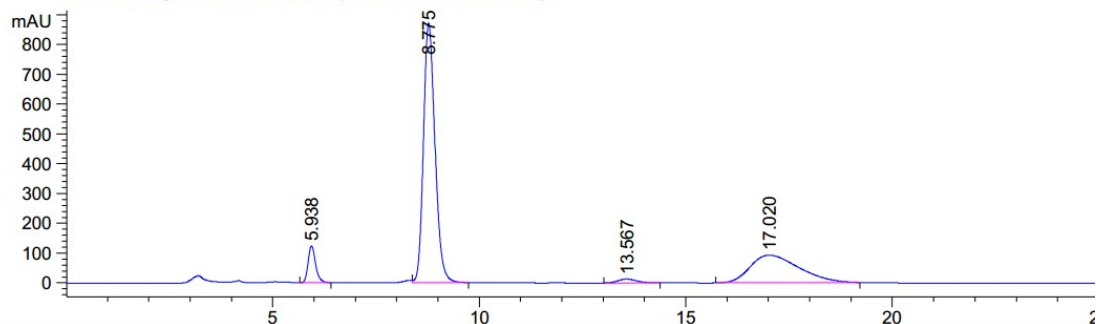

Peak #	RetTime [min]	Type	Width [min]	Area [mAU*s]	Height [mAU]	Area %
1	5.938	VB	0.1883	1528.83716	123.64040	5.7636
2	8.775	VB	0.3005	1.69158e4	871.28900	63.7711
3	13.567	BB	0.4723	408.38867	13.14992	1.5396
4	17.020	BB	1.2397	7672.79150	92.69875	28.9258

## 5. Crystal data and ORTEP diagram for compound

X-ray data of **3ab**

---

Empirical formula	C <sub>33</sub> H <sub>23</sub> ClN <sub>4</sub> O
Formula weight	527.00
Temperature	120 K
Wavelength	0.71073 Å
Crystal system, space group	triclinic, <i>P</i> -1
Unit cell dimensions	<i>a</i> = 9.3289 (4) Å, <i>α</i> = 87.2370 (10) deg. <i>b</i> = 10.9229 (5) Å, <i>β</i> = 78.6140 (10) deg. <i>c</i> = 12.8668 (6) Å, <i>γ</i> = 85.6810 (10) deg.
Volume	1280.91(10) Å <sup>3</sup>
Z, Calculated density	17, 1.730 Mg/cm <sup>3</sup>
Absorption coefficient	0.985 mm <sup>-1</sup>
F(000)	663
Crystal size	0.20 x 0.18 x 0.15 mm
Radiation	MoK $\alpha$ ( $\lambda$ = 0.71073)
Theta range for data collection	1.615 to 27.533 deg.
Index ranges	-12 ≤ <i>h</i> ≤ 12, -14 ≤ <i>k</i> ≤ 14, -16 ≤ <i>l</i> ≤ 16
Reflections collected	42789/5876 [ <i>R</i> (int) = 0.0327]
Completeness to theta = 25.242	99.8%
Absorption correction	multi-scan
Refinement method	Full-matrix least-squares on F <sup>2</sup>
Data / restraints / parameters	5876/0/352
Goodness-of-fit on F <sup>2</sup>	1.148
Final R indexes [ <i>I</i> ≥ 2σ ( <i>I</i> )]	<i>R</i> <sub>1</sub> = 0.0369, <i>wR</i> <sub>2</sub> = 0.1022
Final R indexes [all data]	<i>R</i> <sub>1</sub> = 0.0479, <i>wR</i> <sub>2</sub> = 0.1242
Largest diff. peak/hole / eÅ <sup>-3</sup>	0.571 and -0.515

---

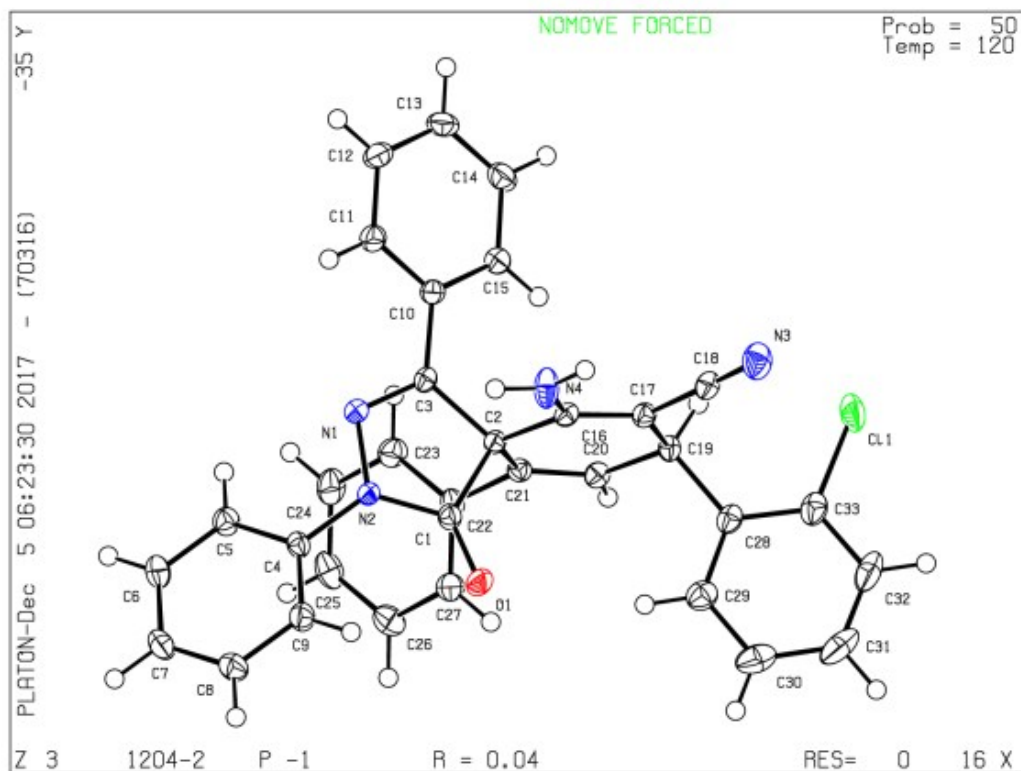

Figure S1. ORTEP drawing of **3ab**

The crystal was prepared from the solution of **3ab** in acetonitrile. CCDC 1821024 contains the supplementary crystallographic data for this paper. These data can be obtained free of charge from The Cambridge Crystallographic Data Centre via [www.ccdc.cam.ac.uk/data request/cif](http://www.ccdc.cam.ac.uk/data_request/cif).

#### X-ray data of **4ab**

Empirical formula	$C_{33}H_{23}ClN_4O, CH_3CN$
Formula weight	568.06
Temperature	296.15 K
Wavelength	0.71073 Å
Crystal system, space group	orthorhombic, $P 21 21 21$
Unit cell dimensions	$a = 11.351(2)$ Å, $\alpha = 90$ deg. $b = 11.9996(17)$ Å, $\beta = 90$ deg. $c = 21.215(3)$ Å, $\gamma = 90$ deg.
Volume	$2889.7(8)$ Å <sup>3</sup>

---

Z, Calculated density	4, 1.306 Mg/cm <sup>3</sup>
Absorption coefficient	0.170 mm <sup>-1</sup>
F(000)	1184
Crystal size	0.6 x 0.6 x 0.3 mm
Radiation	MoK $\alpha$ ( $\lambda = 0.71073$ )
Theta range for data collection	2.47 to 27.55 deg.
Limiting indices	$-7 \leq h \leq 15, -13 \leq k \leq 16, -27 \leq l \leq 28$
Reflections collected / unique	11645/ 7159 [ $R(\text{int}) = 0.0382$ ]
Completeness to theta = 25.242	99.6%
Absorption correction	Semi-empirical from equivalents
Refinement method	least-squares
Data / restraints / parameters	7159/2/386
Goodness-of-fit on F <sup>2</sup>	1.078
Final R indexes [ $I \geq 2\sigma(I)$ ]	$R_1 = 0.0640, wR_2 = 0.1786$
Final R indexes [all data]	$R_1 = 0.0864, wR_2 = 0.1920$
Largest diff. peak/hole / e $\text{\AA}^{-3}$	0.317 and -0.279
Absolute structure parameter	0.02(5)

---

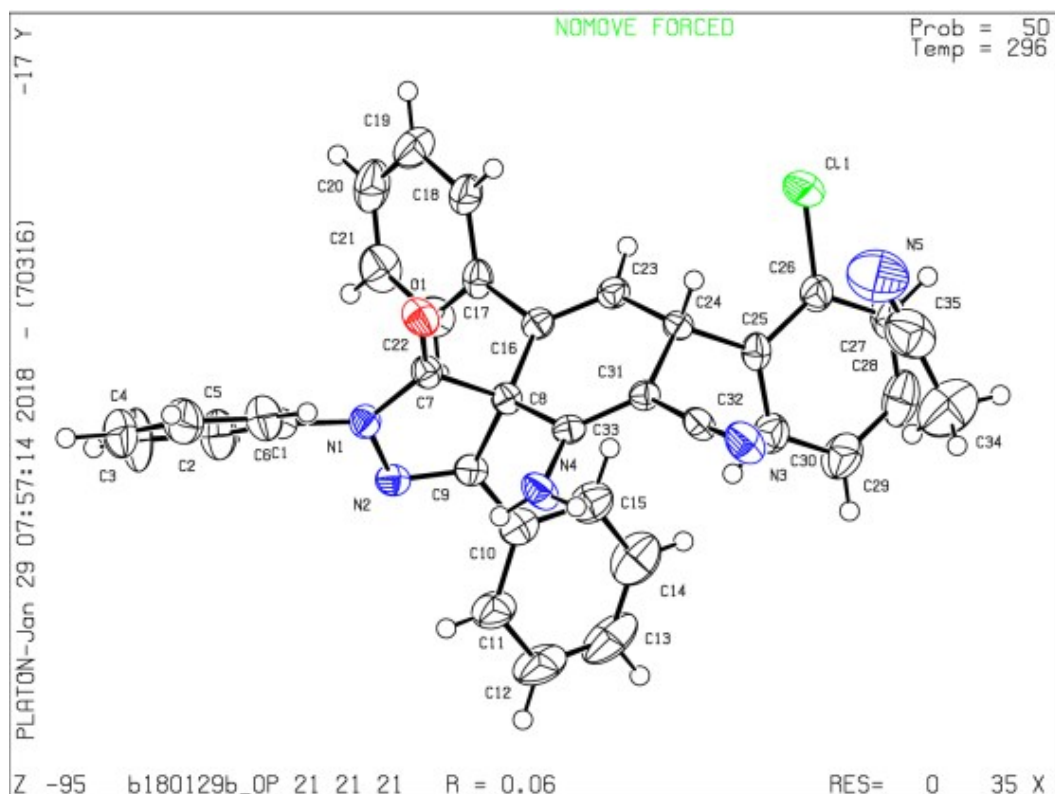

Figure S2. ORTEP drawing of **4ab**

The crystal was prepared from the solution of **4ab** in petroleum ether/n-hexane/ethyl acetate. CCDC 1820660 contains the supplementary crystallographic data for this paper. These data can be obtained free of charge from The Cambridge Crystallographic Data Centre via [www.ccdc.cam.ac.uk/data\\_request/cif](http://www.ccdc.cam.ac.uk/data_request/cif).