

Supplementary Information

Acid-Catalyzed Chirality-Transferring Intramolecular Friedel-Crafts Cyclization of α -Hydroxy- α -alkenylsilanes

Kazuhiko Sakaguchi,* Shunnichi Kubota, Wataru Akagi, Naoko Ikeda, Masato Higashino, Shoma Ariyoshi, Tetsuro Shinada, Yasufumi Ohfuné and Takahiro Nishimura

*Division of Molecular Materials Science, Graduate School of Science,
Osaka City University, Sugimoto, Sumiyoshi, Osaka 558-8585, Japan*

1. NMR spectra	S2
2. Determination of absolute configuration of secondary alcohol	S34
3. Determination of optical purity	S42

1. NMR spectra

¹H NMR: Compound 3a

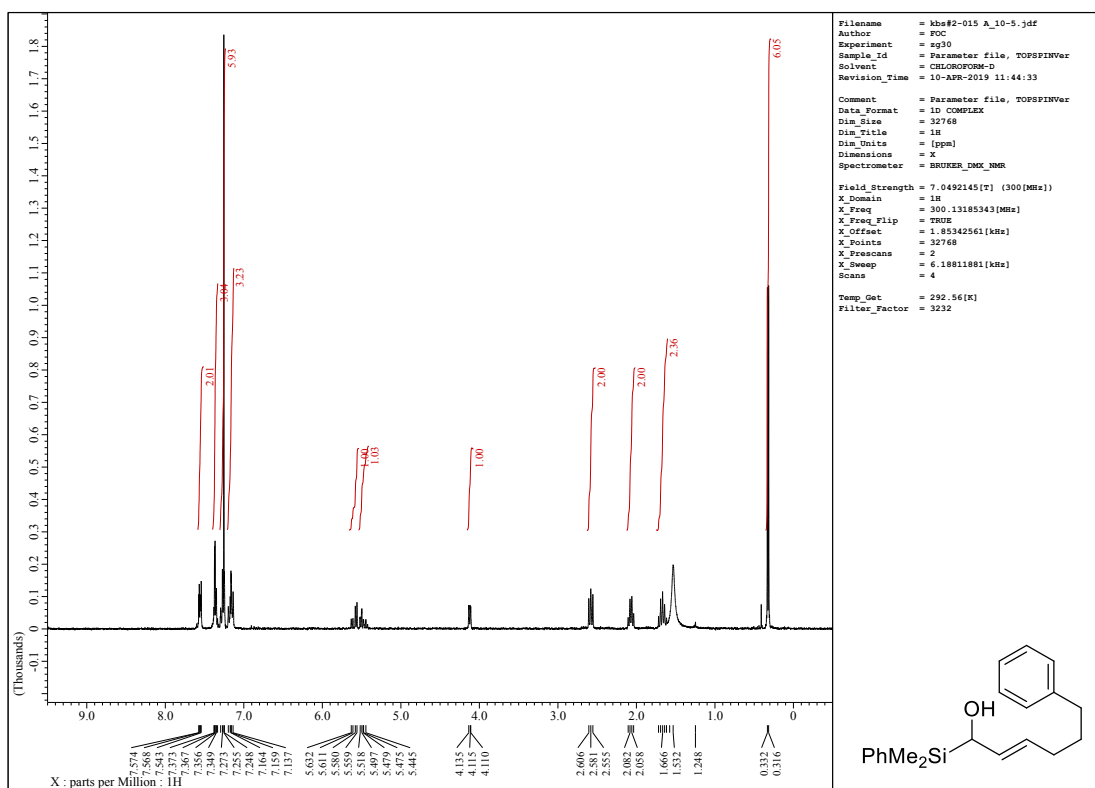

¹H NMR: Compound 3b

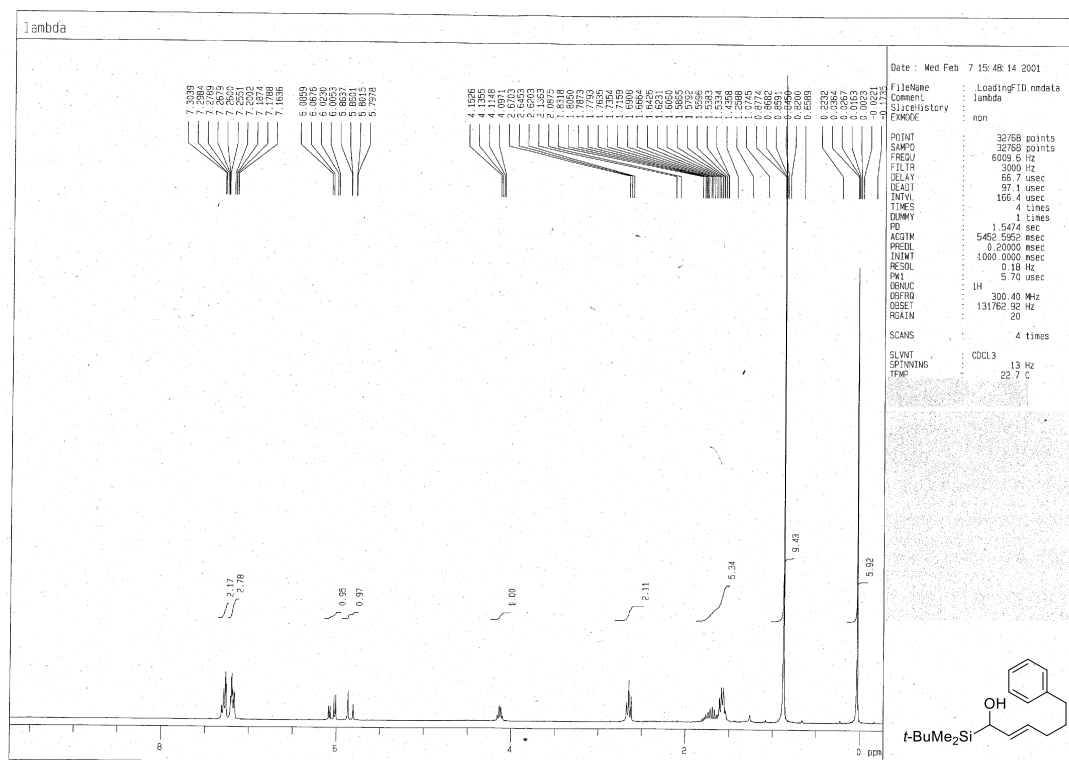

¹³C NMR: Compound 3b

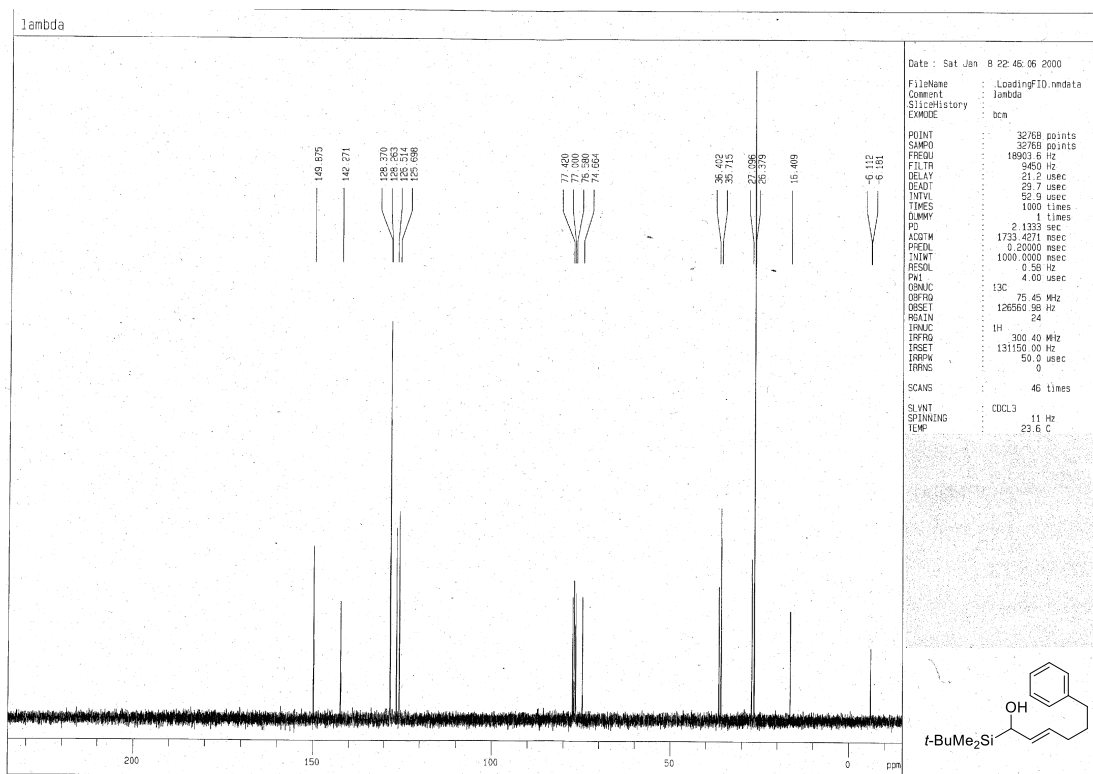

¹H NMR: Compound (S)-4a

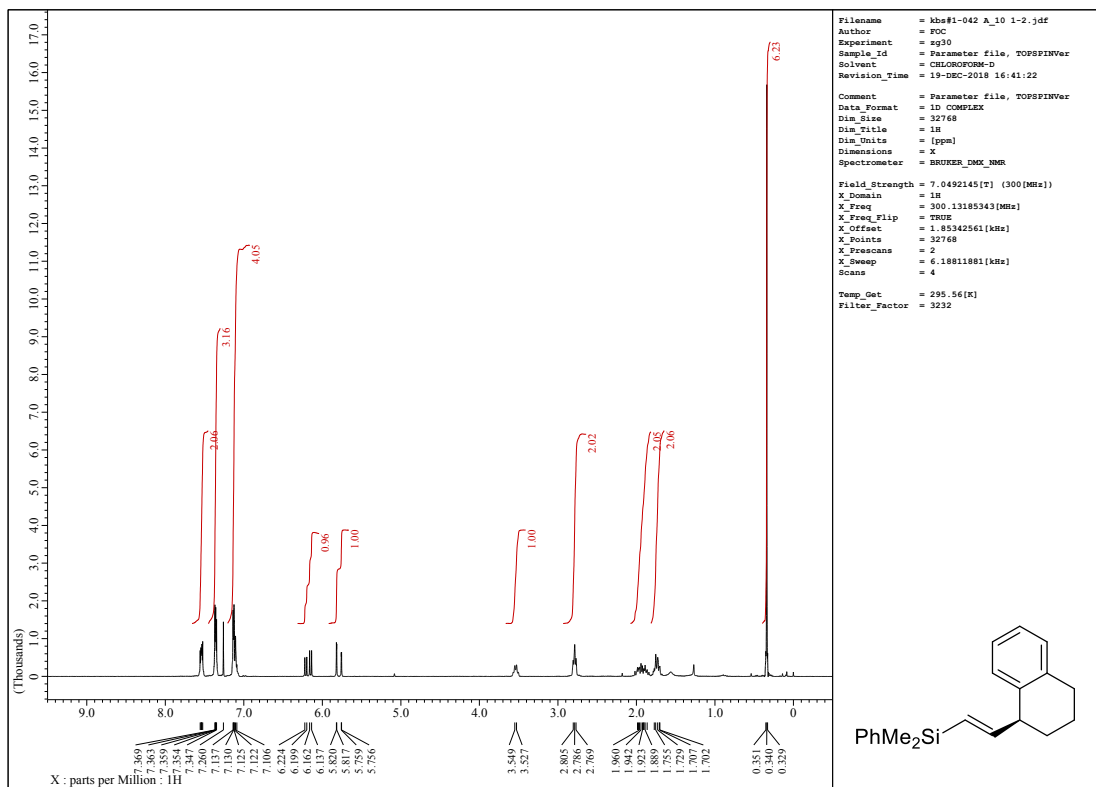

¹³C NMR: Compound (S)-4a

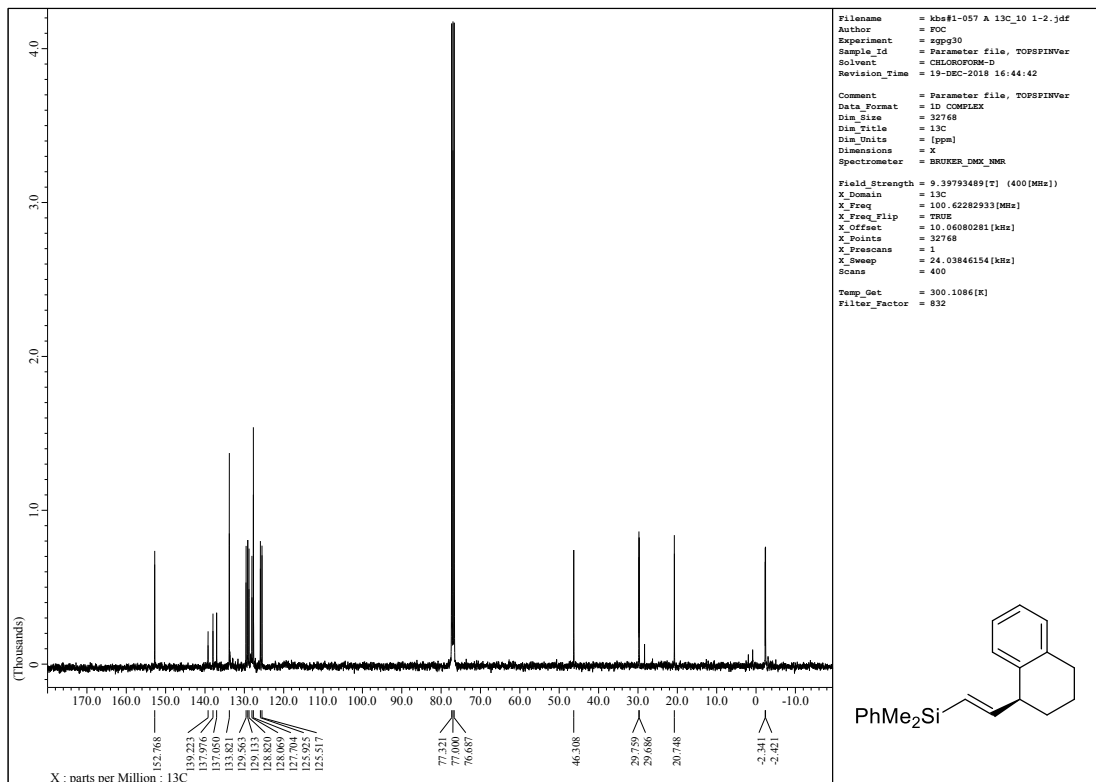

¹H NMR: Compound (R)-7a

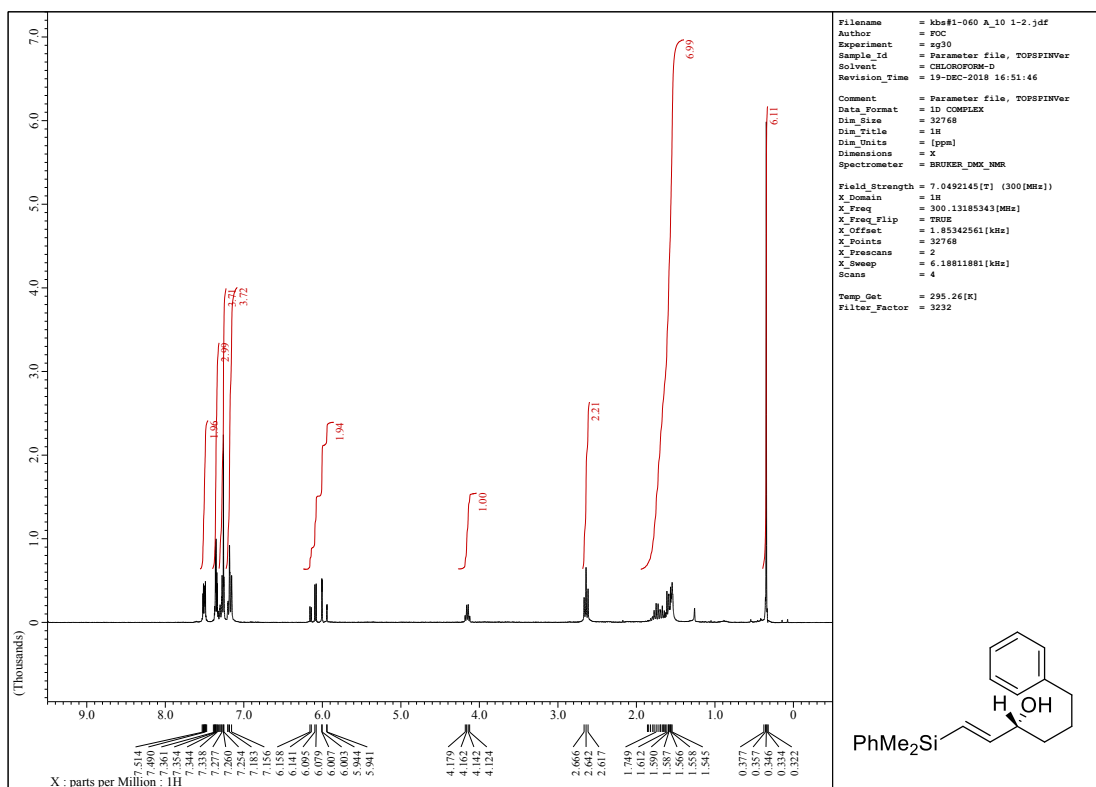

¹³C NMR: Compound (R)-7a

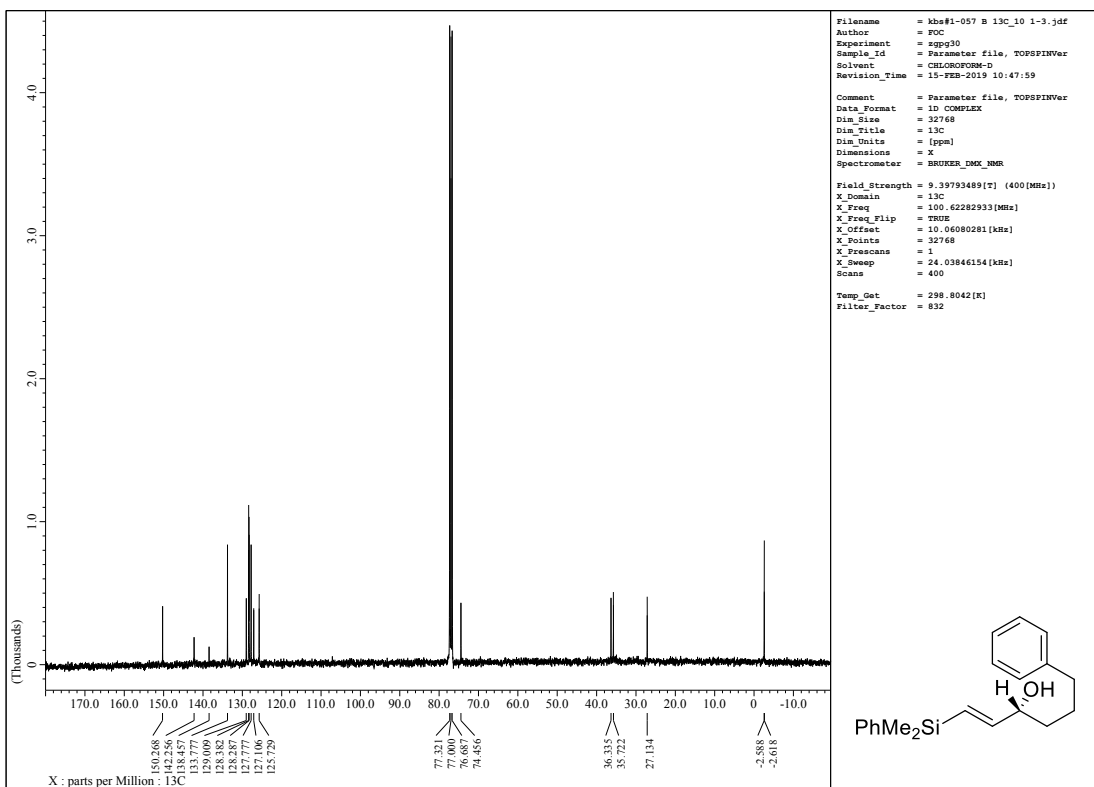

¹H NMR: Compound S2

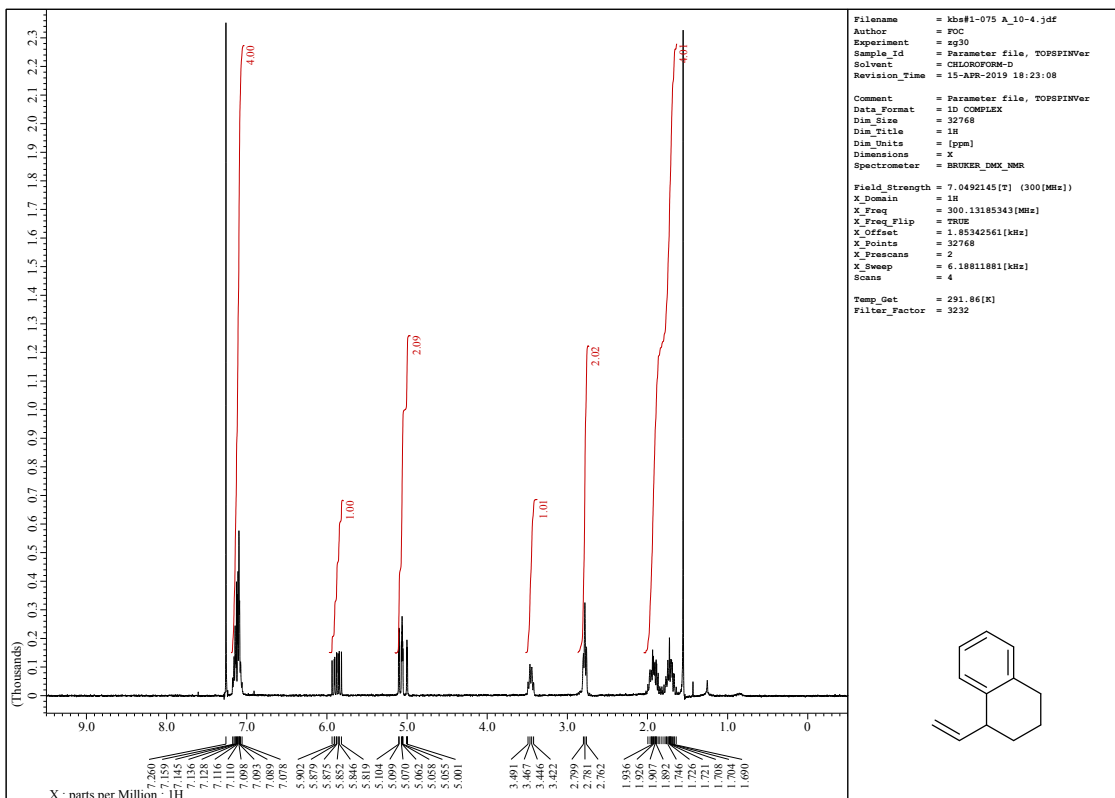

¹³C NMR: Compound S2

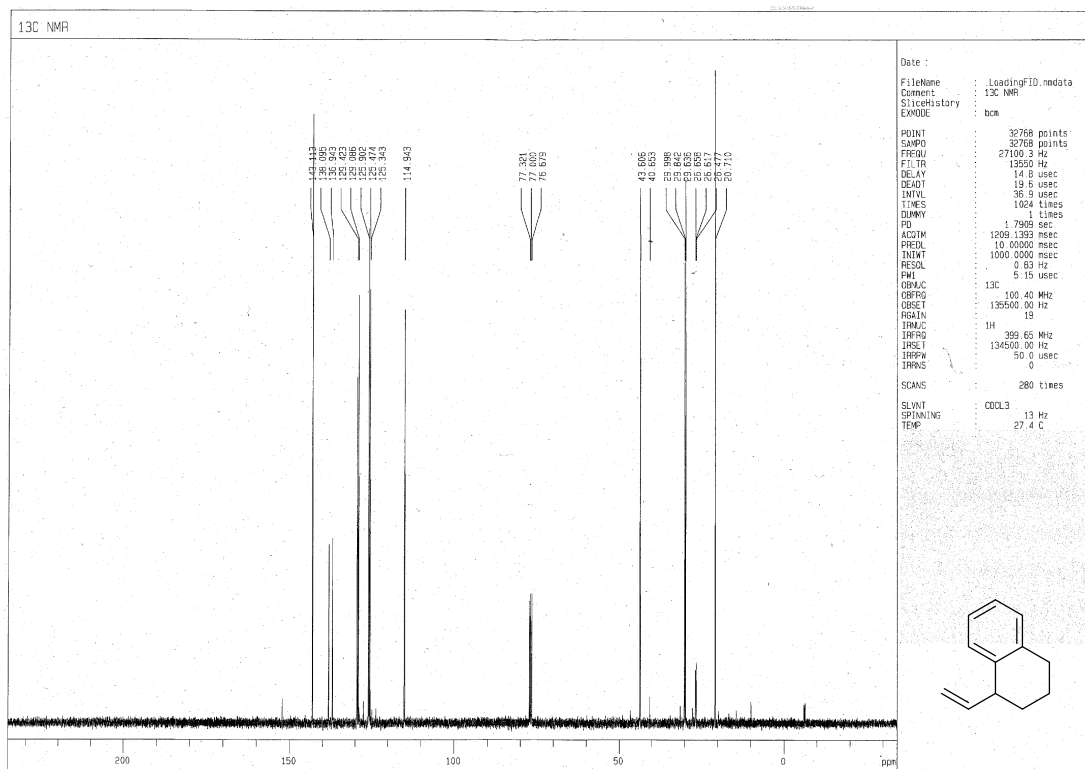

¹H NMR: Compound (S)-4b

C:\Documents and Settings\i*c*N\Y\FfXfnfgfbfv\NMR*a-i\2008\200812\11-037A.als

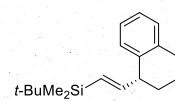
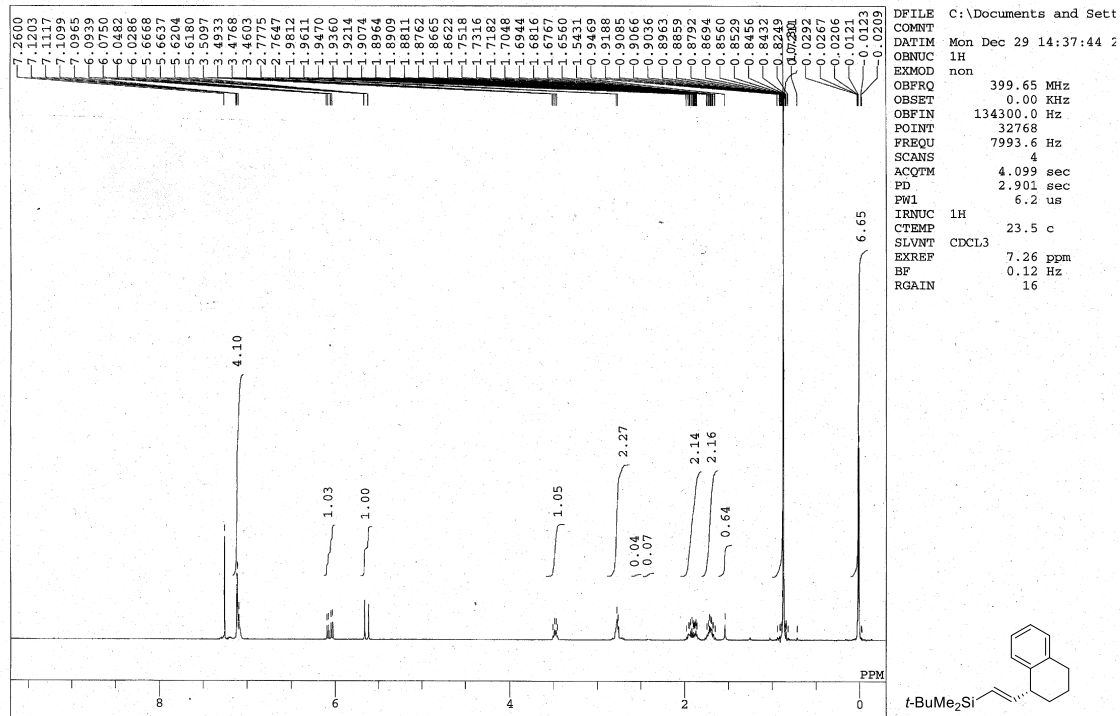

¹³C NMR: Compound (S)-4b

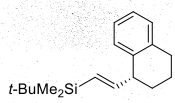
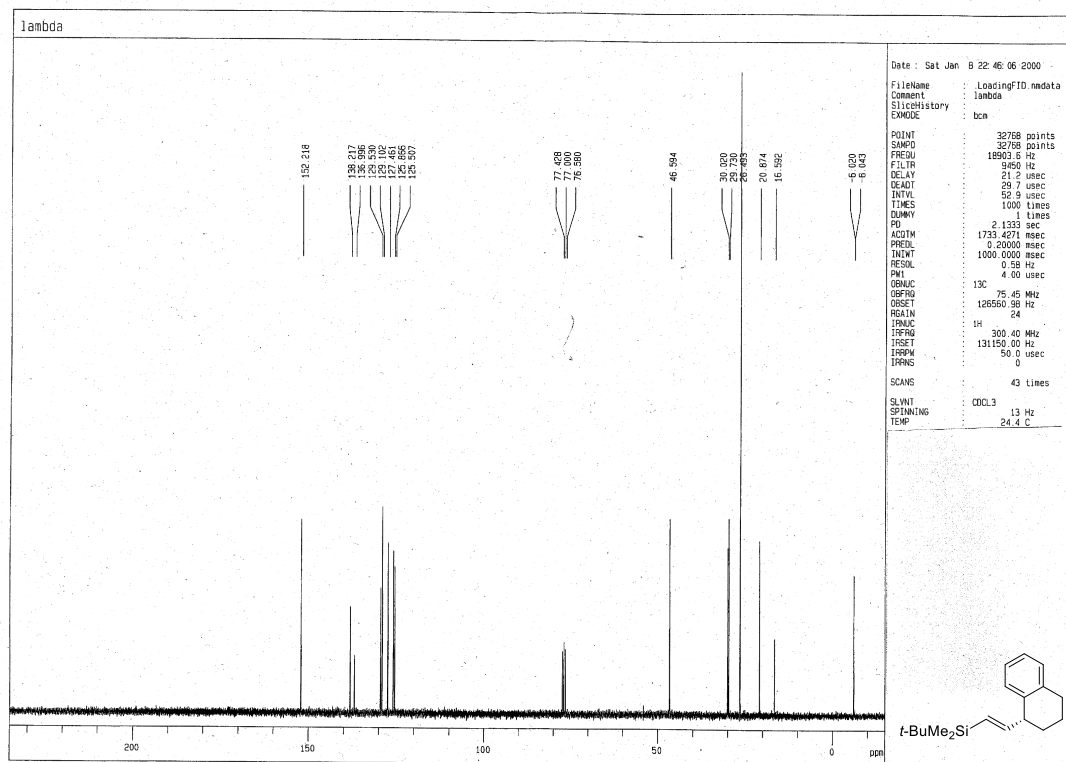

¹H NMR: Compound S3

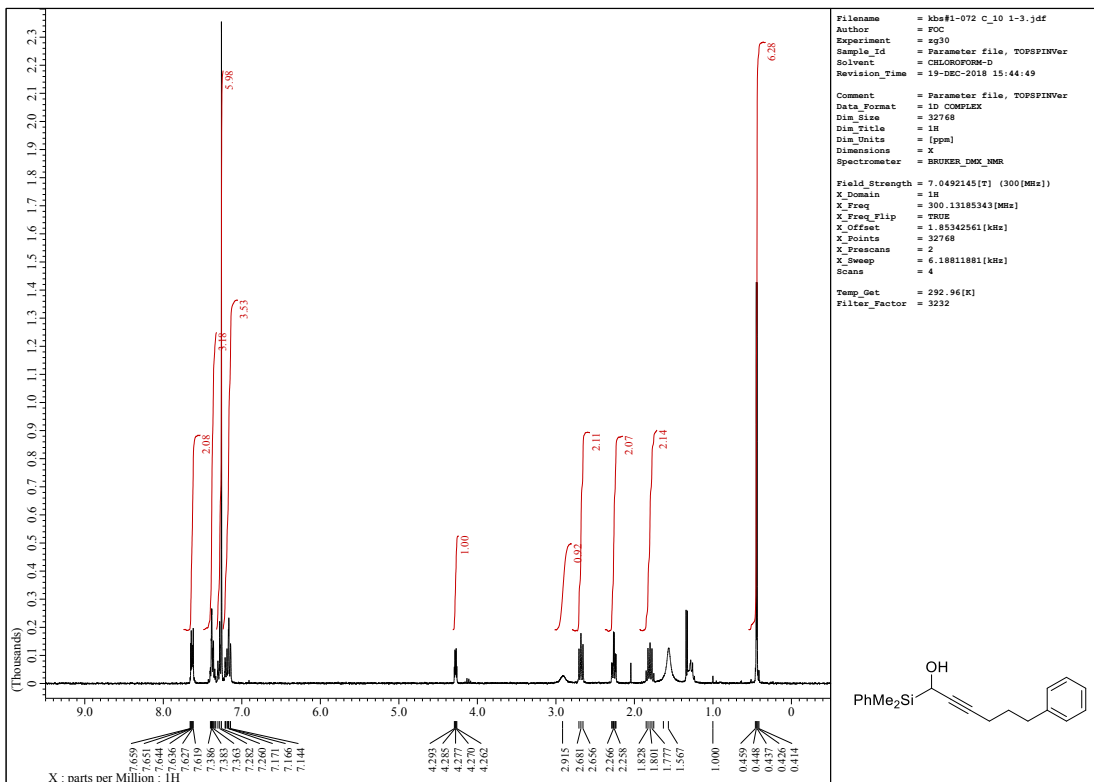

¹³C NMR: Compound S3

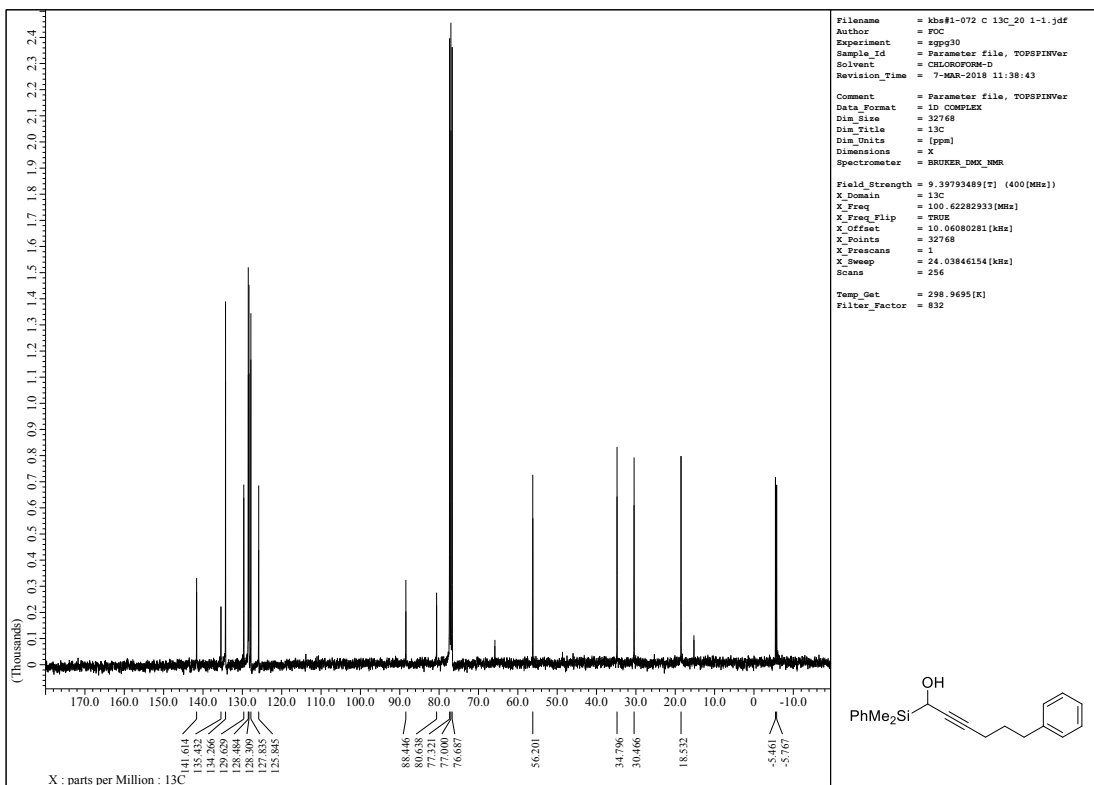

¹H NMR: Compound (Z)-8

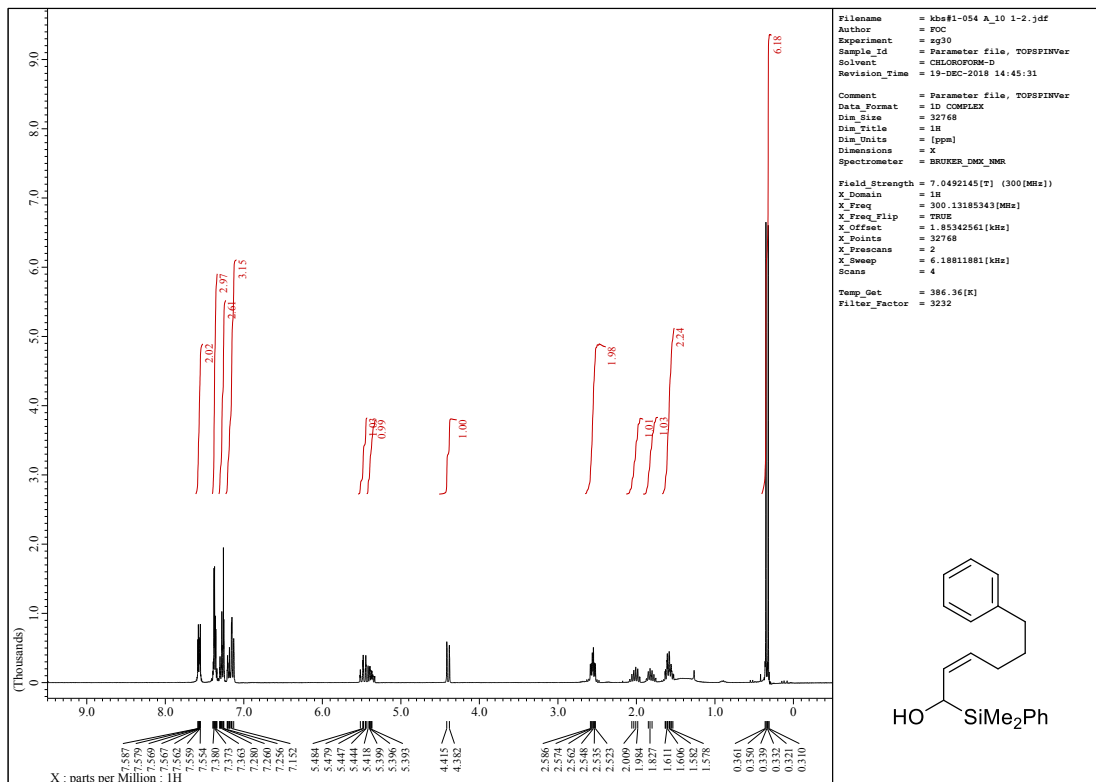

¹³C NMR: Compound (Z)-8

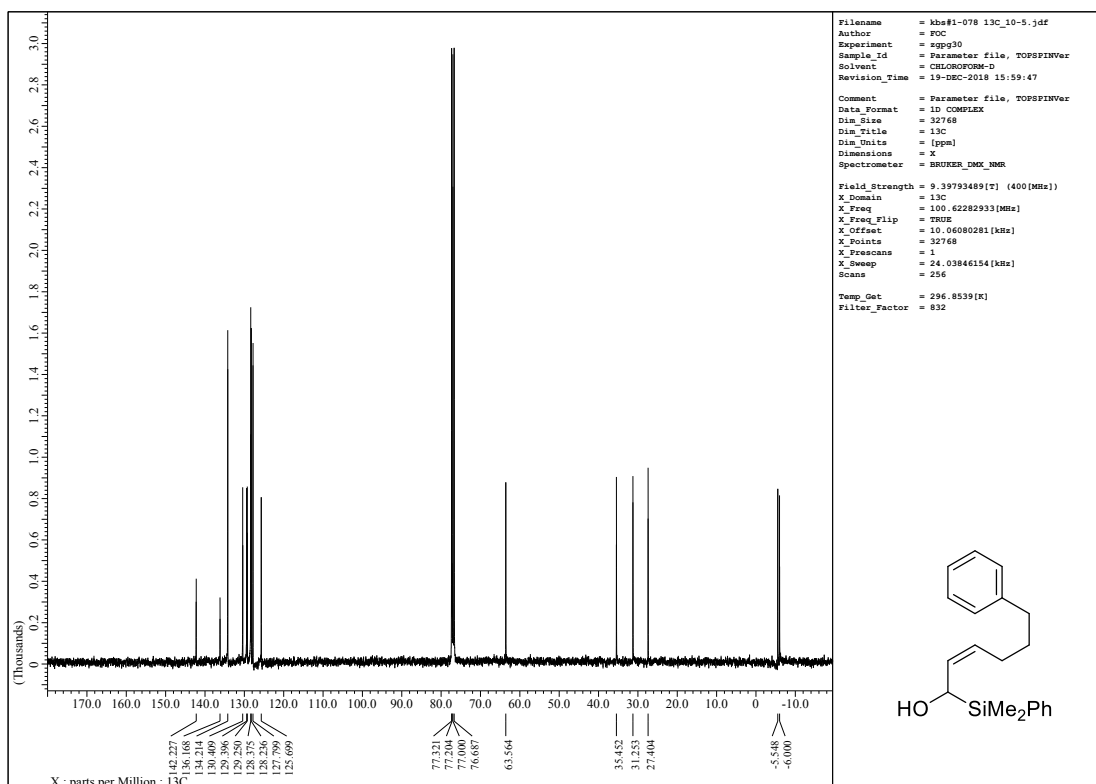

¹H NMR: Compound 4c

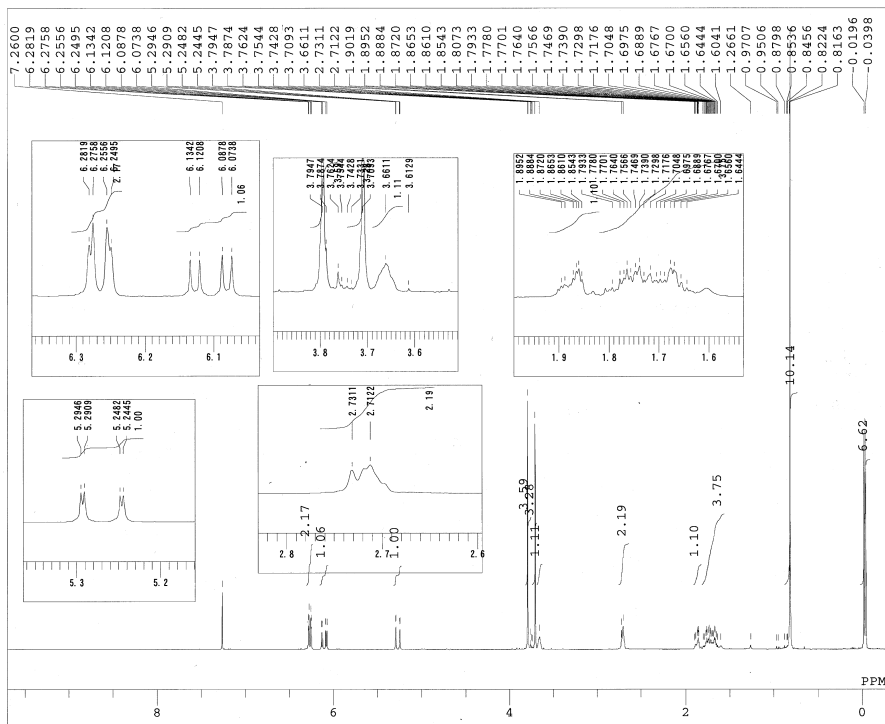
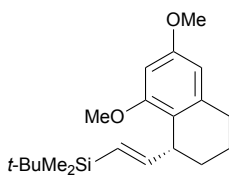

```

DFILE E:\5_51-100\101008_
COMNT
DATIM Fri Oct 08 13:42:44
OBNUC 1H
EXMOD non
OBFRQ 399.65 MHz
OBSET 0.00 KHz
OBFIN 134300.0 Hz
POINT 32768
FREQU 7993.6 Hz
SCANS 4
ACQTM 4.099 sec
PD 2.901 sec
PWL 6.2 us
IRNUC 1H
CTEMP 25.2 c
SLVNT CDCL3
EXREF 7.26 ppm
BF 0.12 Hz
RGAIN 12
    
```

¹³C NMR: Compound 4c

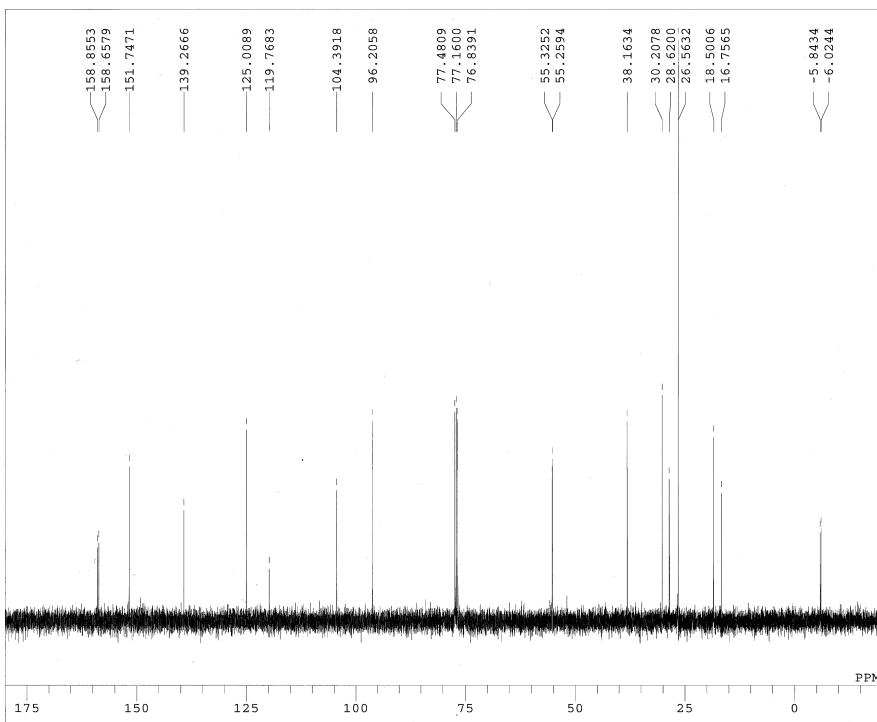

```

DFILE E:\13C\101008_5-49A
COMNT
DATIM Fri Oct 08 13:56:59
OBNUC 13C
EXMOD bB1
OBFRQ 100.40 MHz
OBSET 0.00 KHz
OBFIN 135500.0 Hz
POINT 32768
FREQU 27100.3 Hz
SCANS 60
ACQTM 1.209 sec
PD 1.791 sec
PWL 5.0 us
IRNUC 1H
CTEMP 27.3 c
SLVNT CDCL3
EXREF 77.16 ppm
BF 0.12 Hz
RGAIN 27
    
```

¹H NMR: Compound 4d

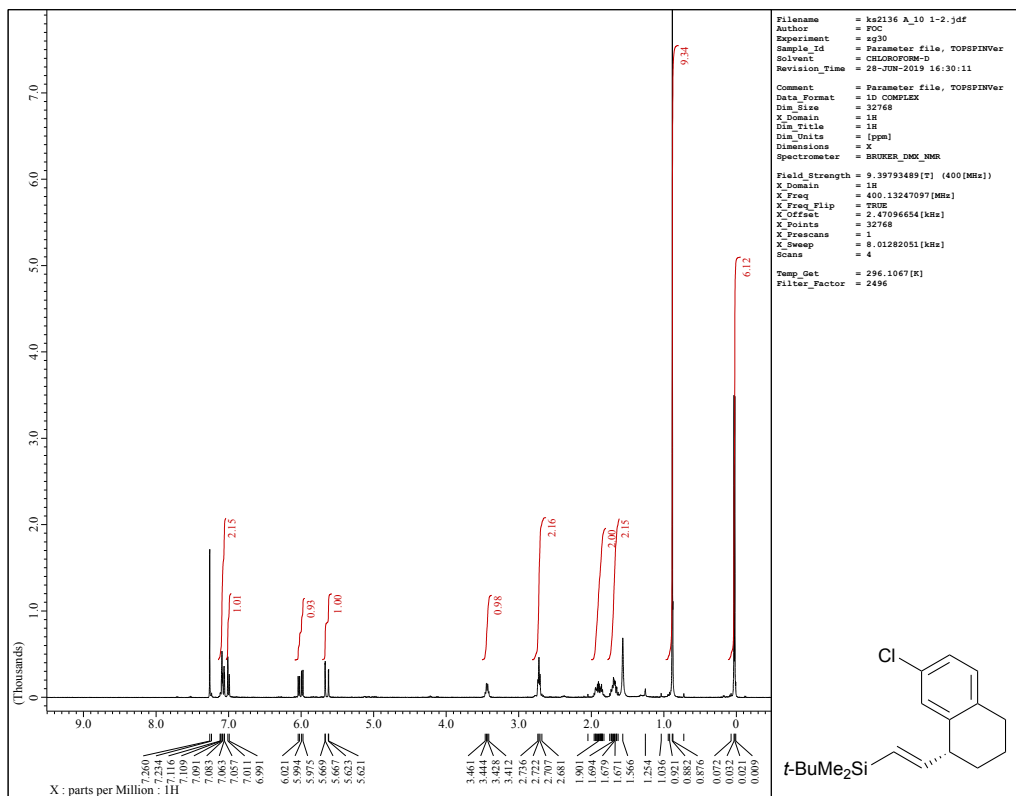

¹³C NMR: Compound 4d

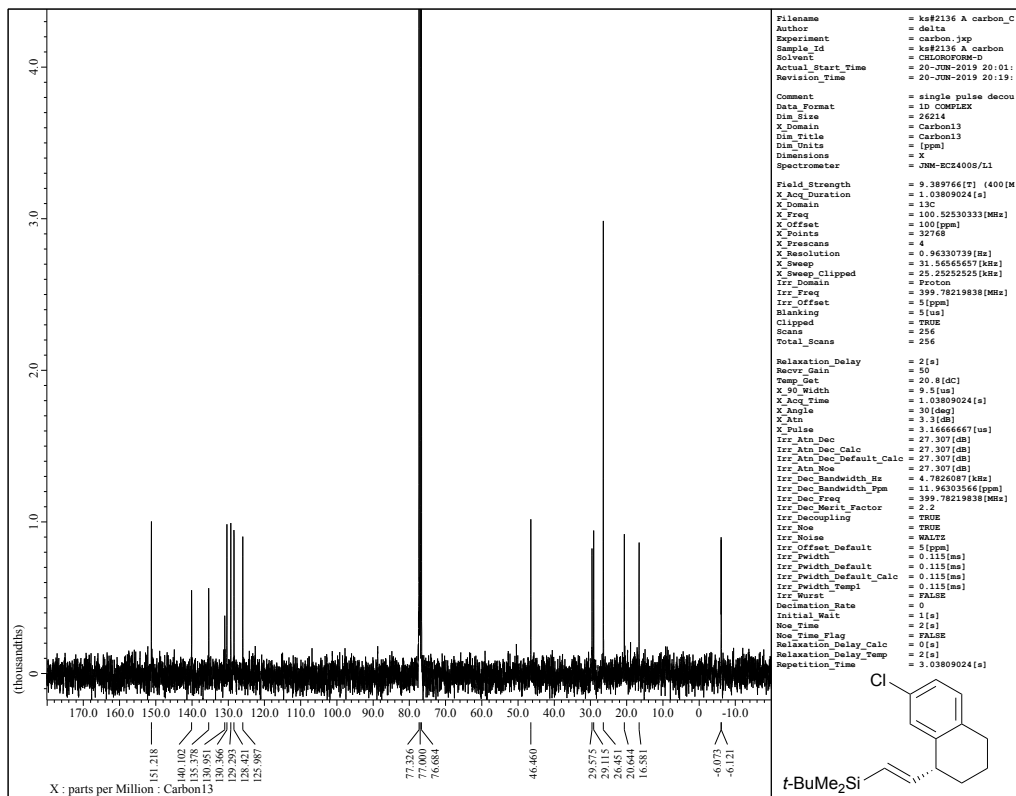

¹H NMR: Compound 9

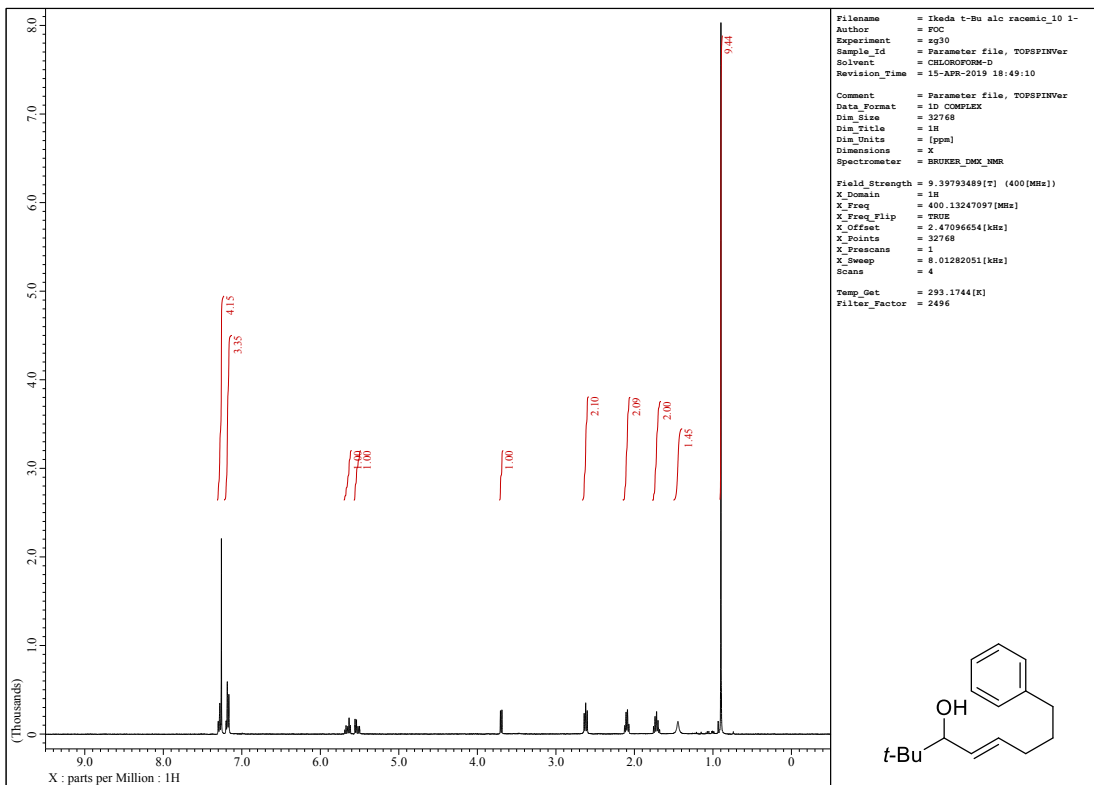

¹H NMR: Compound 10

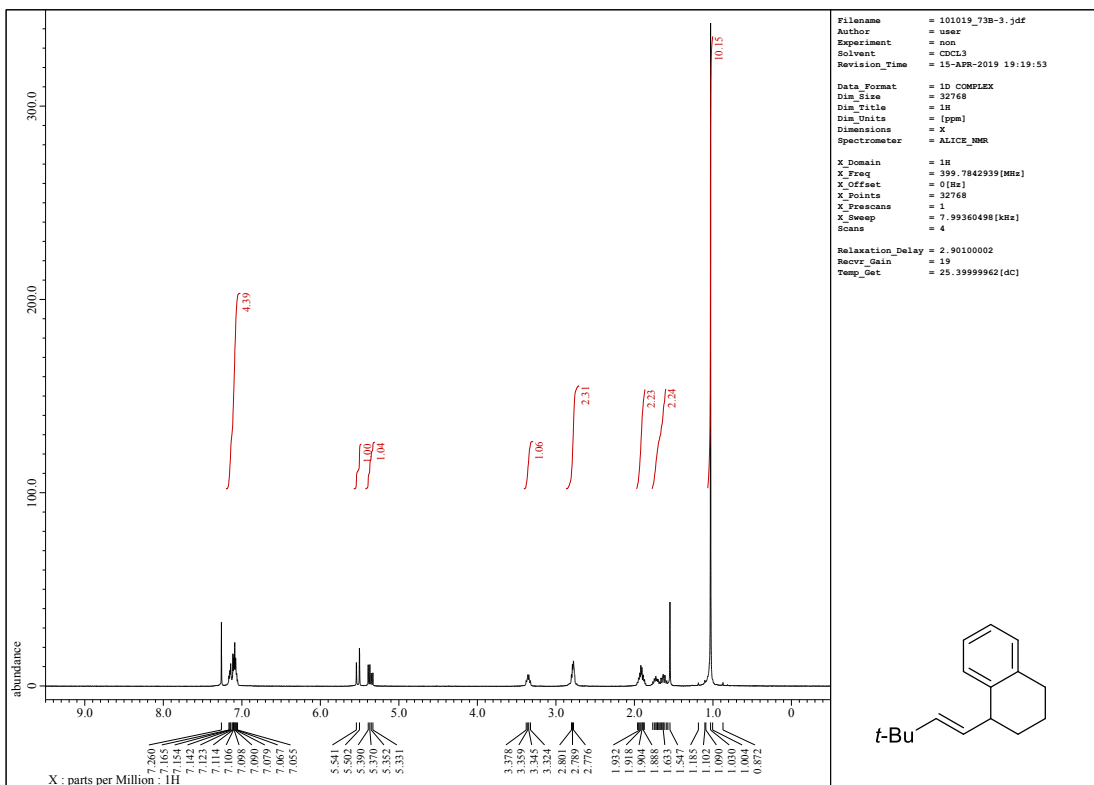

¹³C NMR: Compound 10

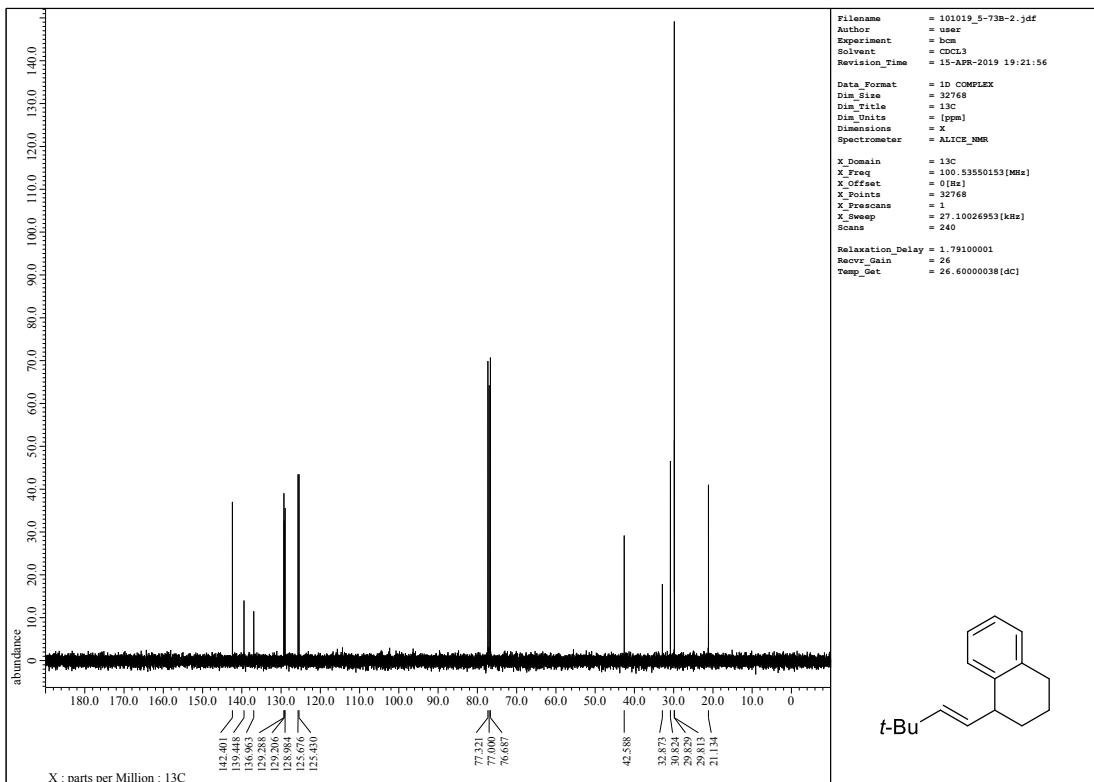

¹H NMR: Compound S5

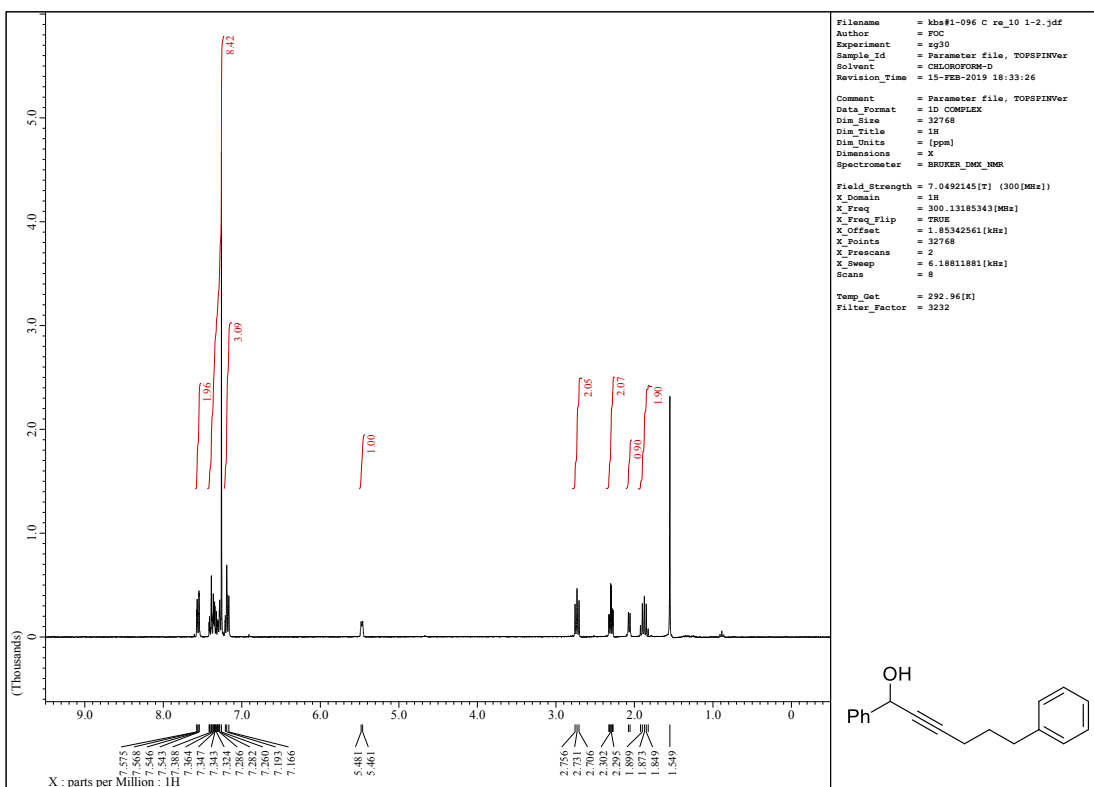

¹H NMR: Compound 11

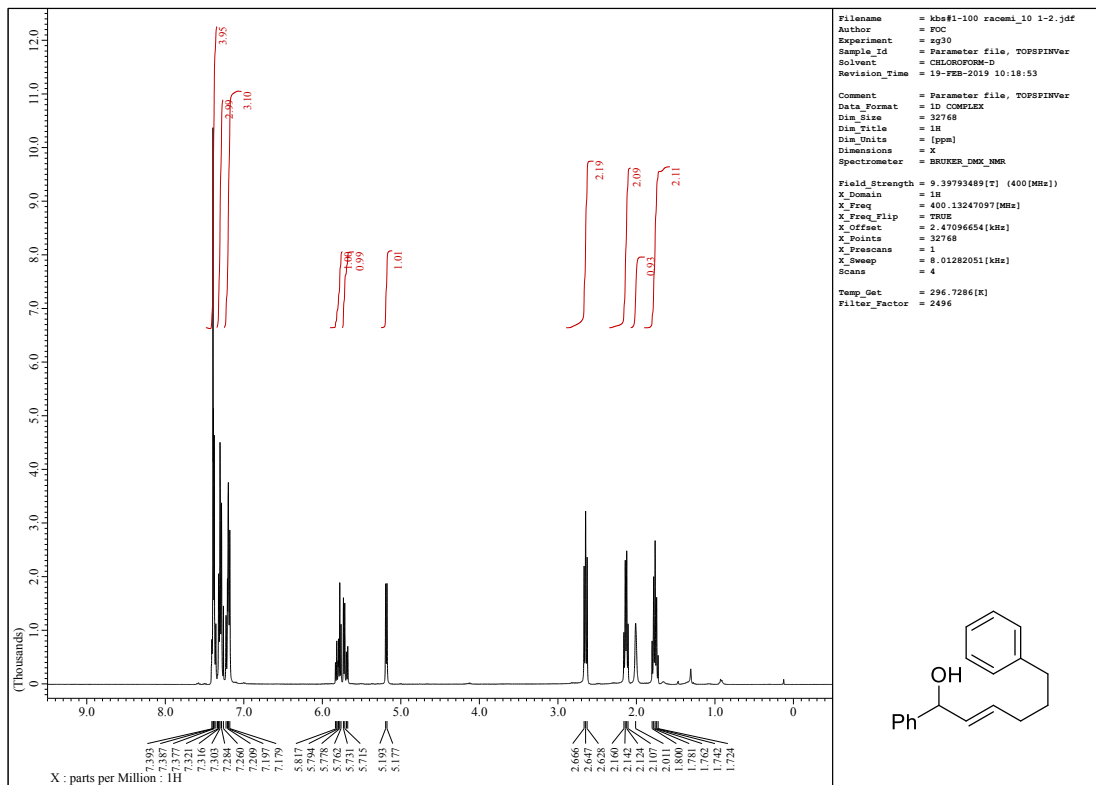

¹³C NMR: Compound 11

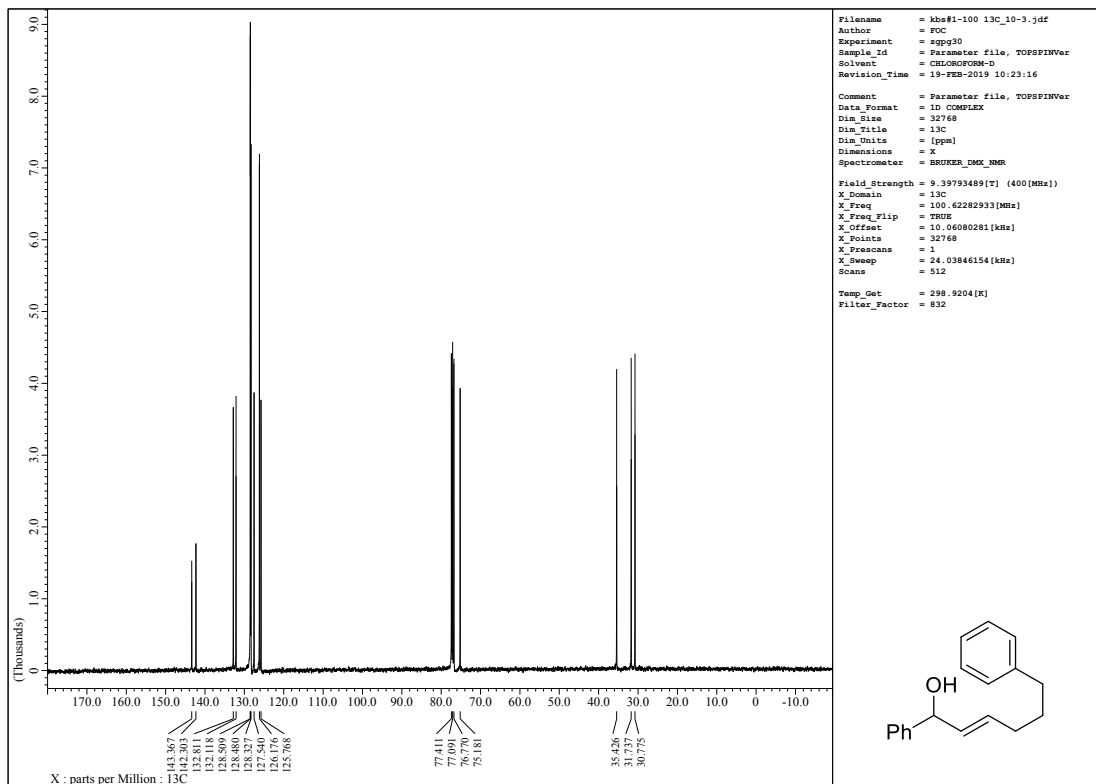

¹H NMR: Compound 12

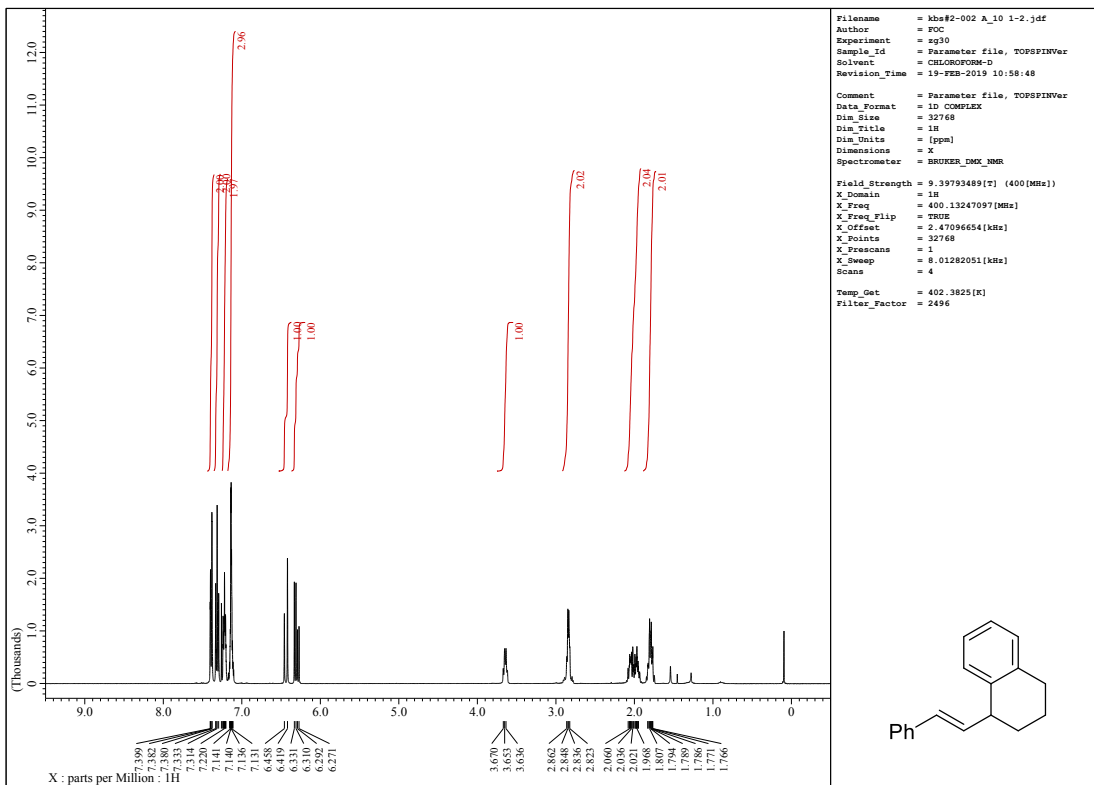

¹H NMR: Compound S9

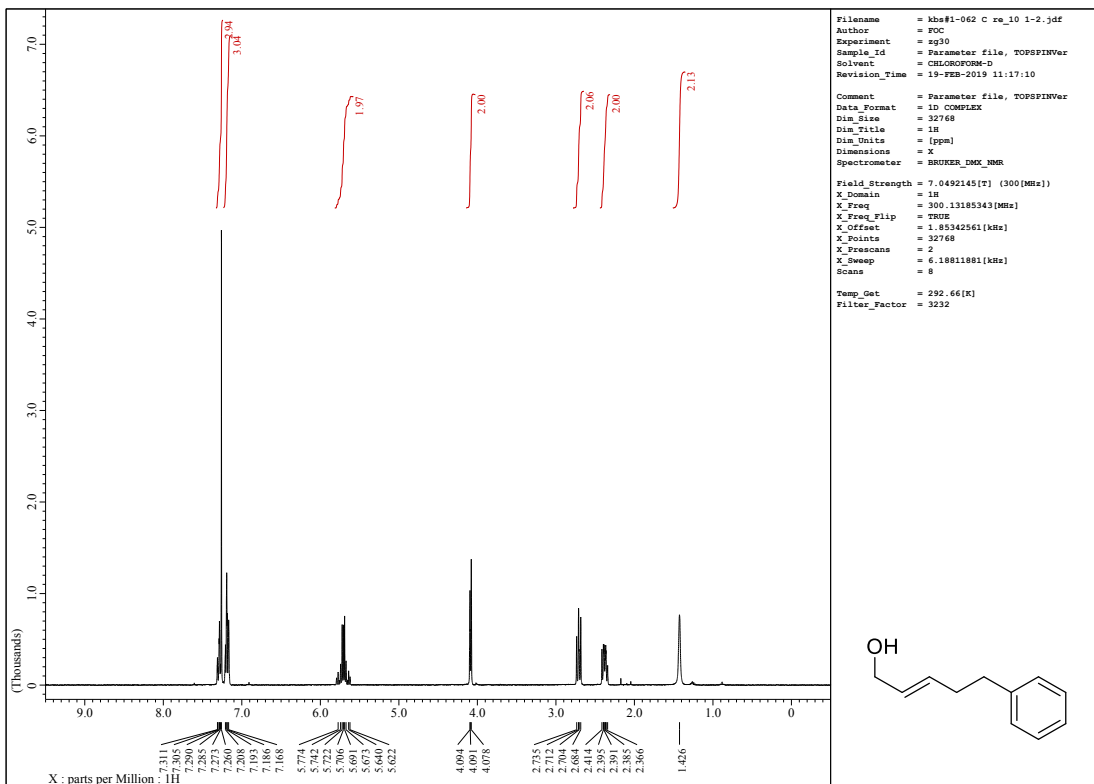

¹H NMR: Compound 13

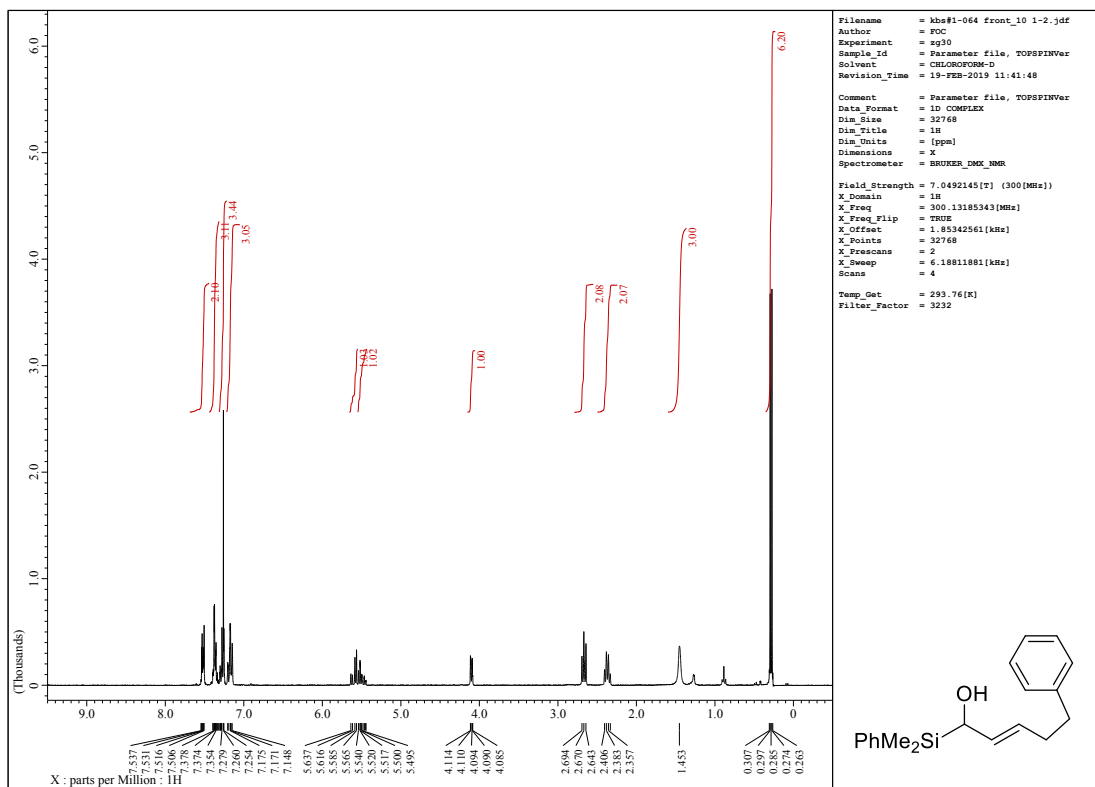

¹³C NMR: Compound 13

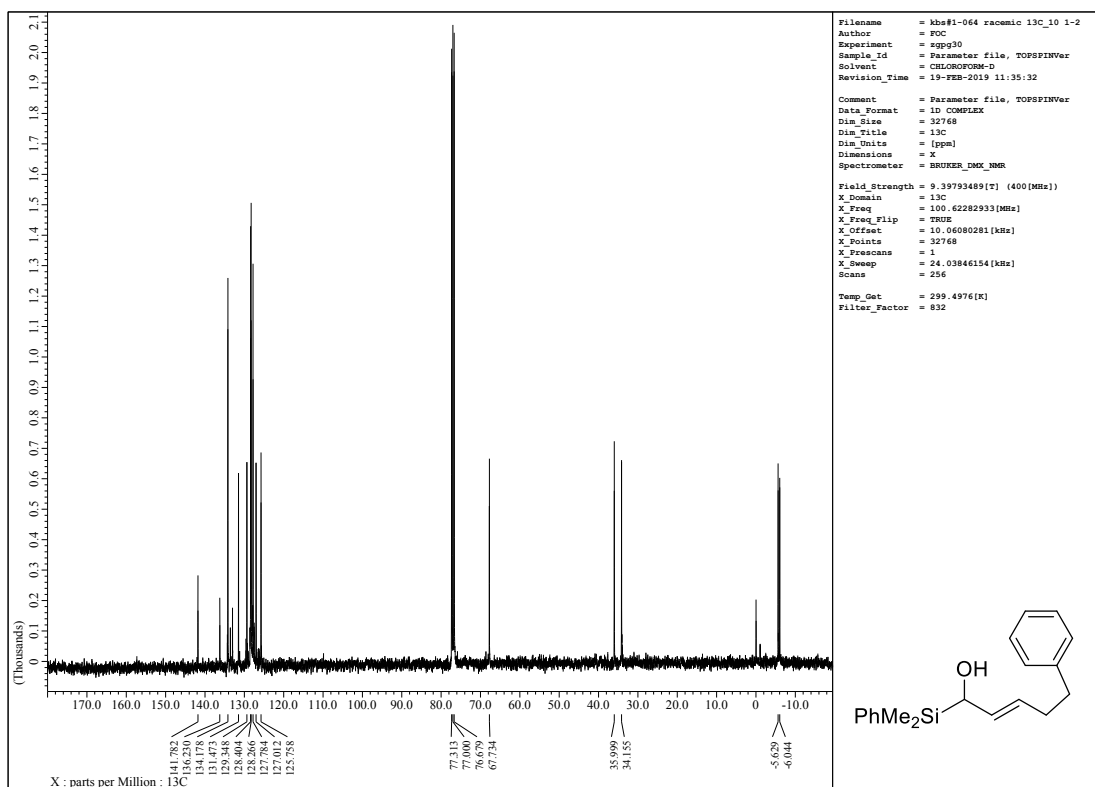

¹H NMR: Compound (S)-14

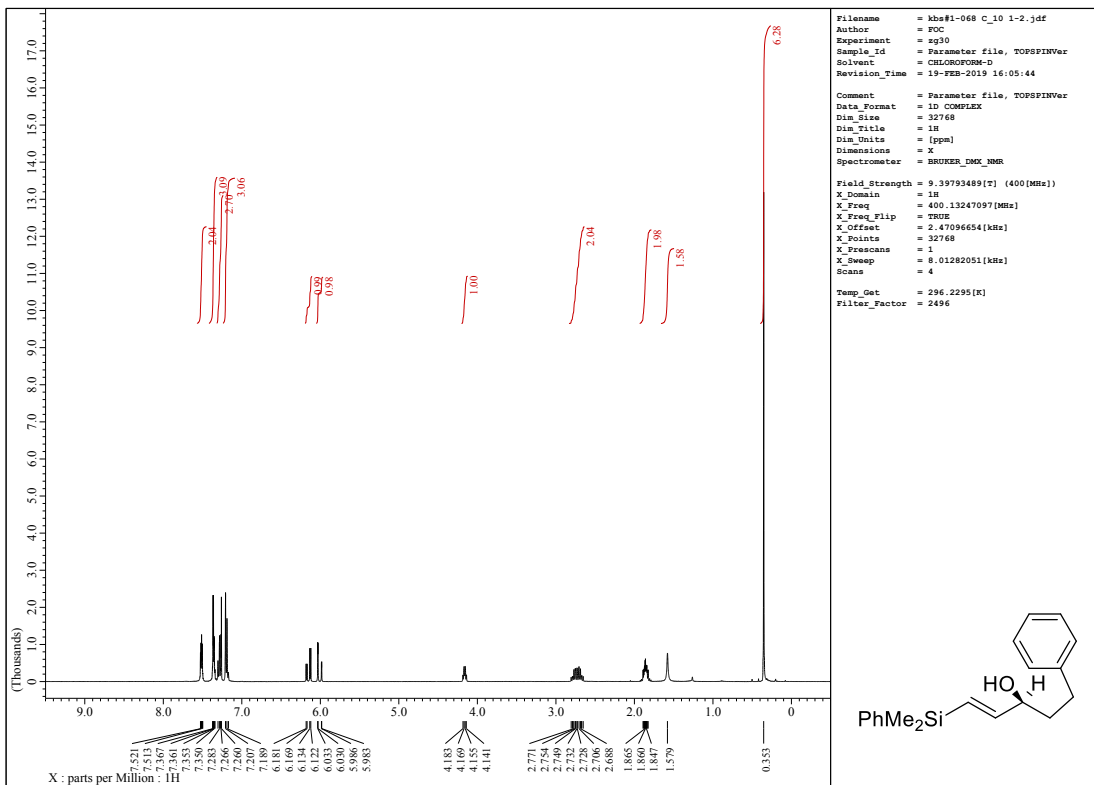

¹³C NMR: Compound (S)-14

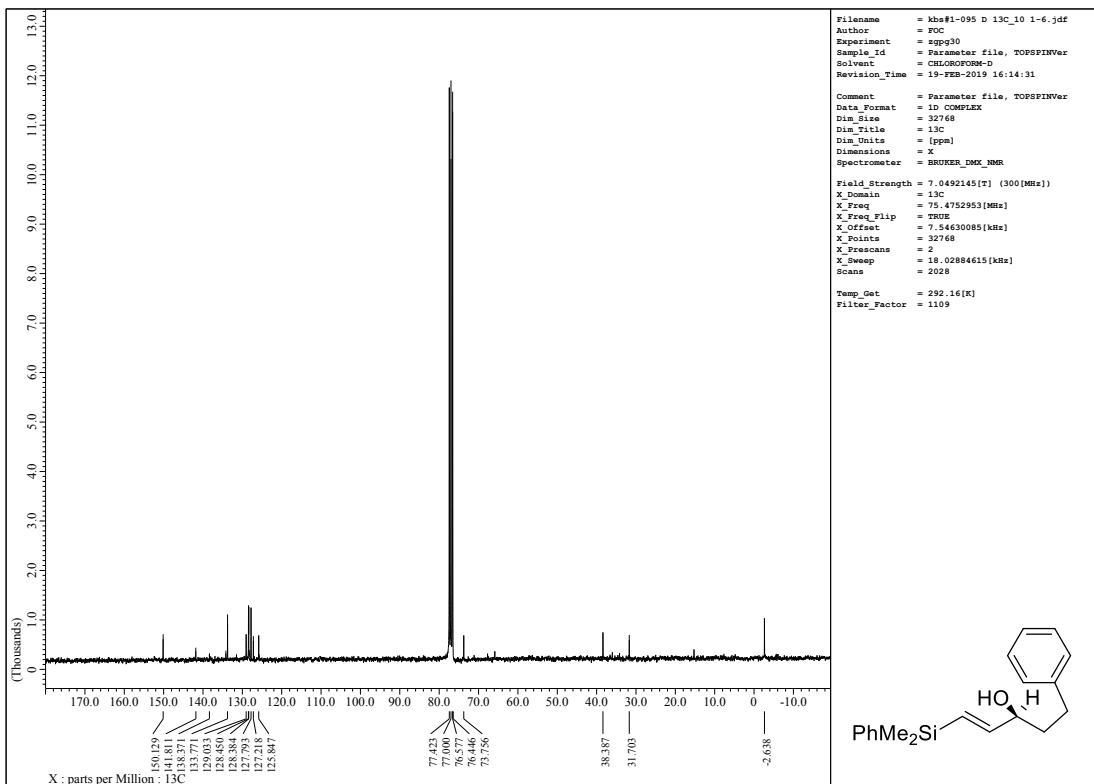

¹H NMR: Compound S13

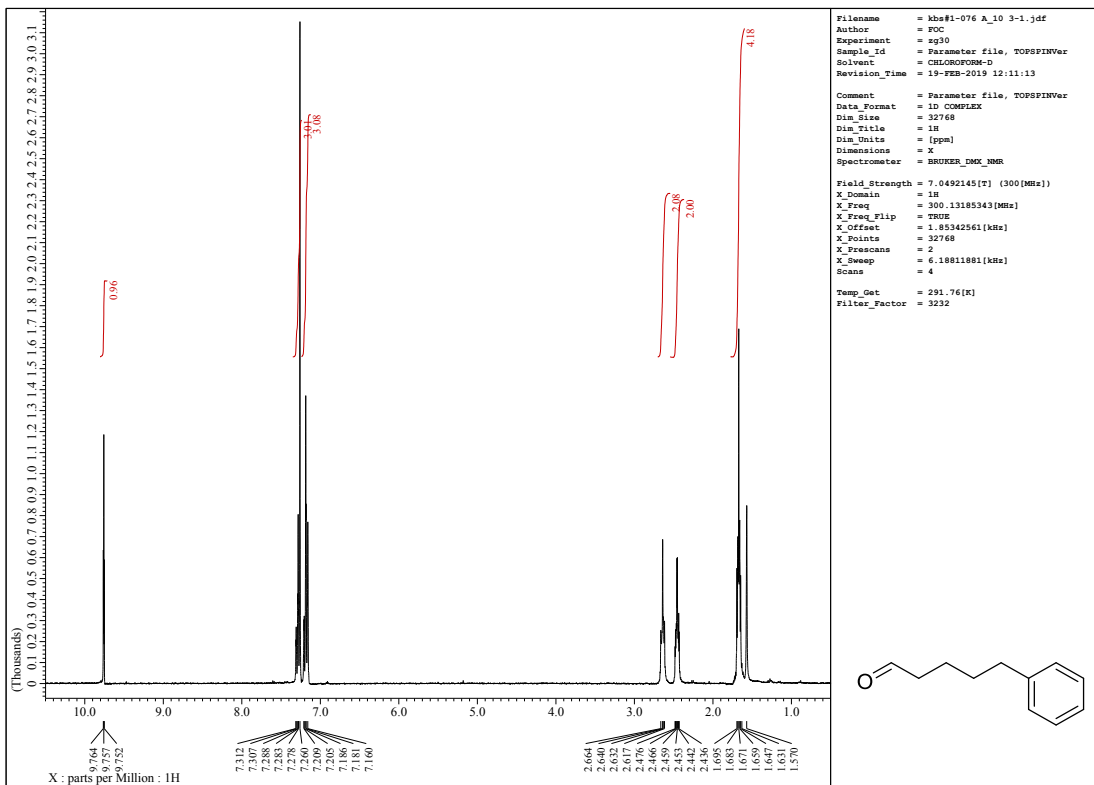

¹H NMR: Compound 15

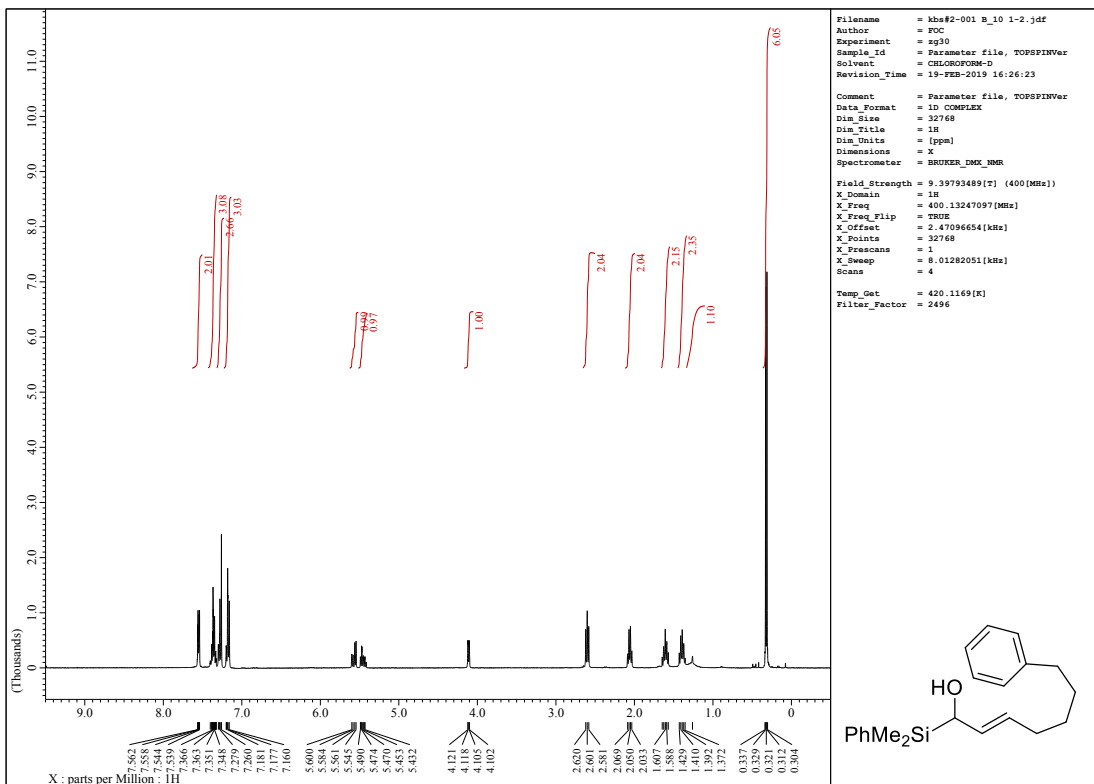

¹³C NMR: Compound 15

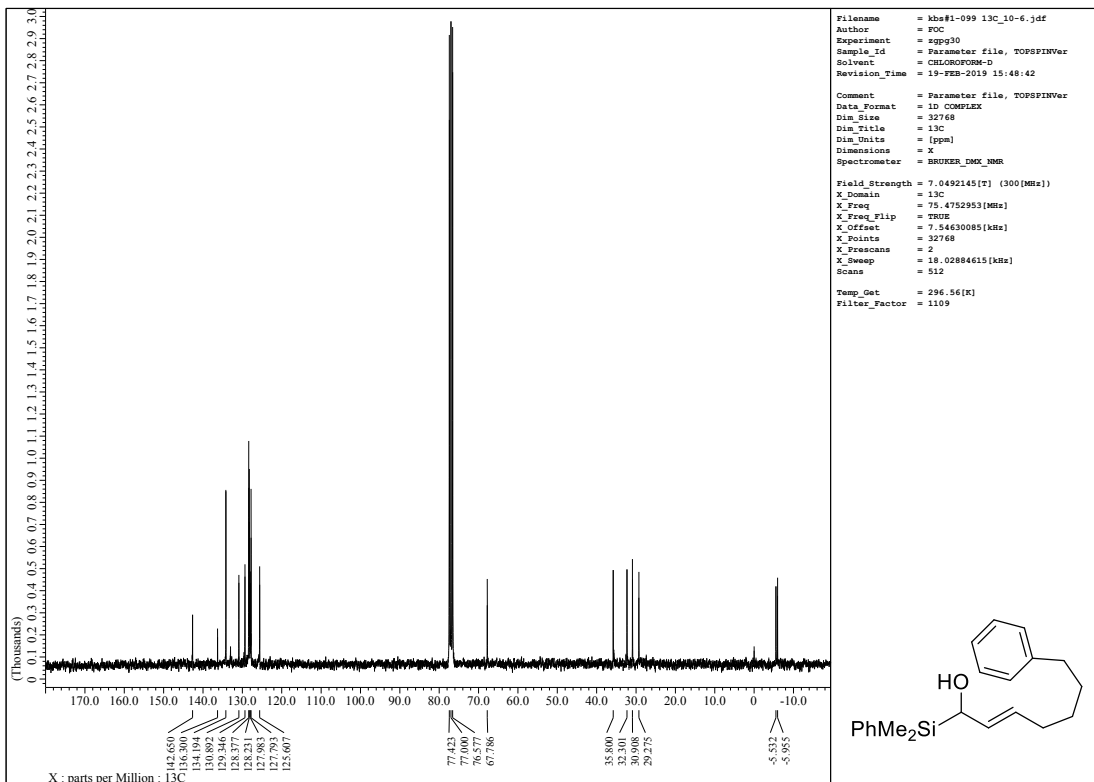

¹H NMR: Compound (S)-16

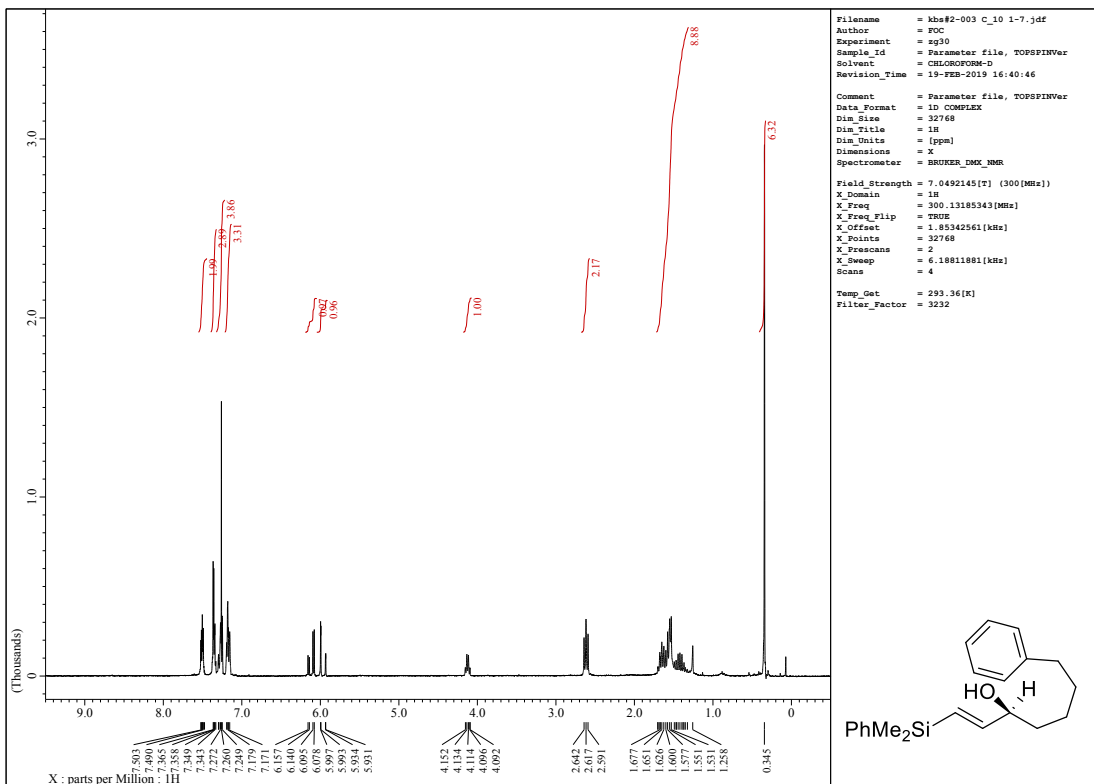

¹³C NMR: Compound (S)-16

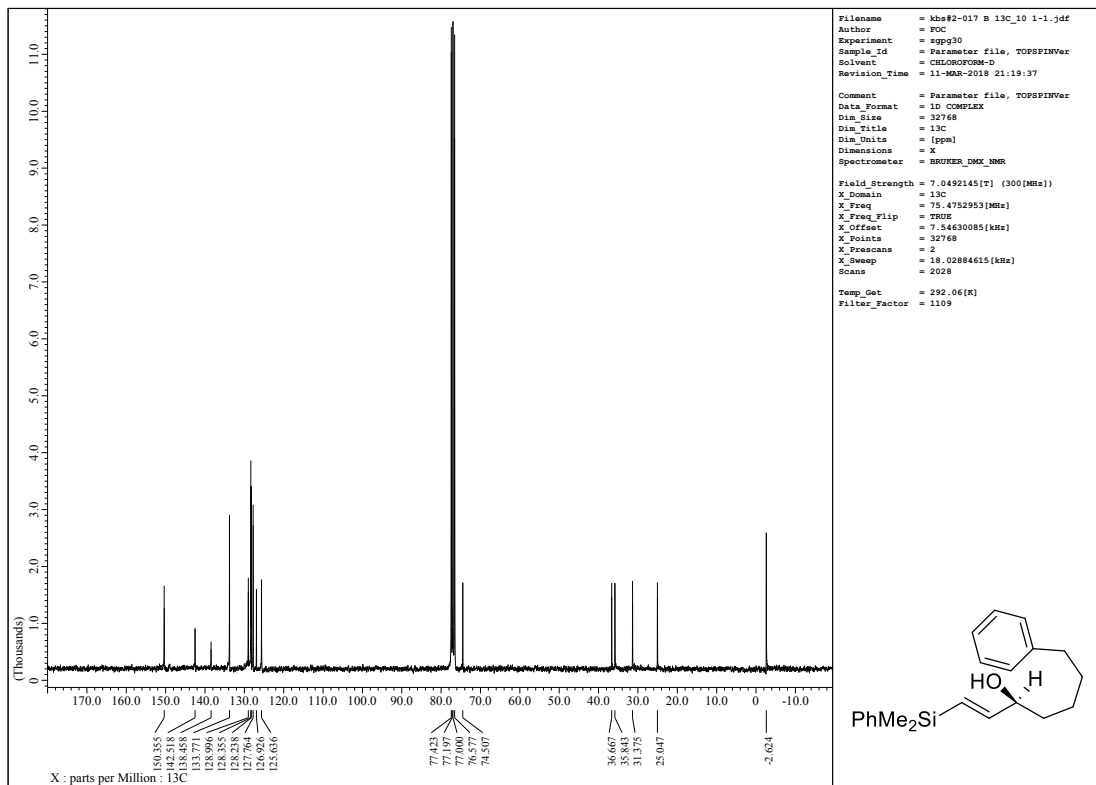

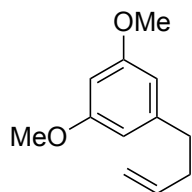

¹H NMR: Compound S19

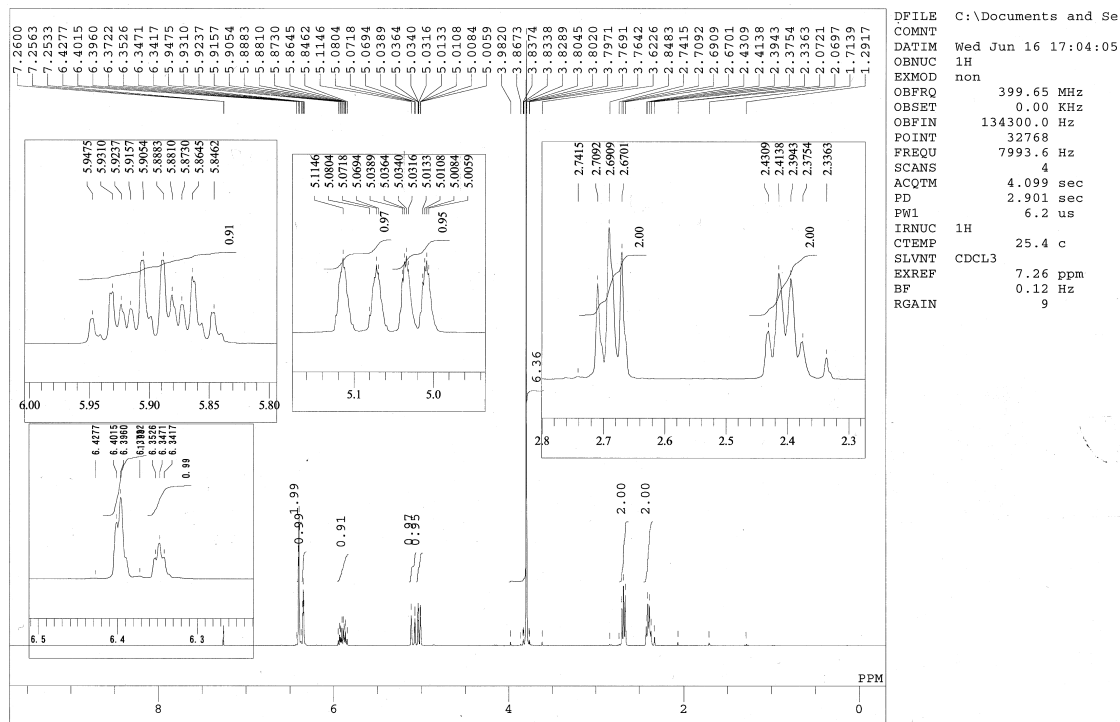

DFILE C:\Documents and Se
 COMNT Wed Jun 16 17:04:05
 DATIM 1H
 OBNUC 1H
 EXMOD non
 OBFRQ 399.65 MHz
 OBSET 0.00 KHz
 OBPIN 134300.0 Hz
 POINT 32768
 FREQU 7993.6 Hz
 SCANS 4
 ACQTM 4.099 sec
 PD 2.901 sec
 PW1 6.2 us
 IRNUC 1H
 CTEMP 25.4 c
 SLVNT CDCL3
 EXREF 7.26 ppm
 BF 0.12 Hz
 RGAIN 9

¹³C NMR: Compound S19

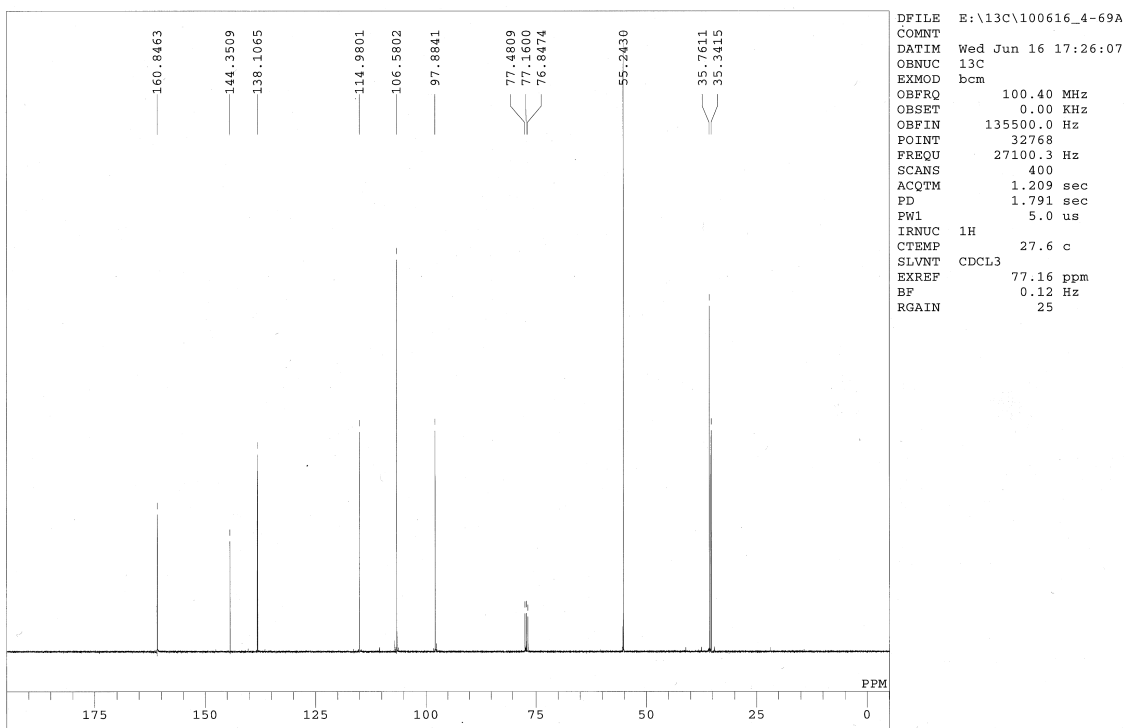

DFILE E:\13C\100616_4-69A
 COMNT Wed Jun 16 17:26:07
 DATIM 13C
 OBNUC 13C
 EXMOD bcm
 OBFRQ 100.40 MHz
 OBSET 0.00 KHz
 OBFIN 135500.0 Hz
 POINT 32768
 FREQU 27100.3 Hz
 SCANS 400
 ACQTM 1.209 sec
 PD 1.791 sec
 PW1 5.0 us
 IRNUC 1H
 CTEMP 27.6 c
 SLVNT CDCL3
 EXREF 77.16 ppm
 BF 0.12 Hz
 RGAIN 25

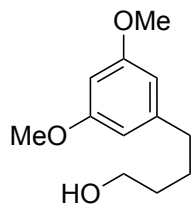

¹H NMR: Compound S20

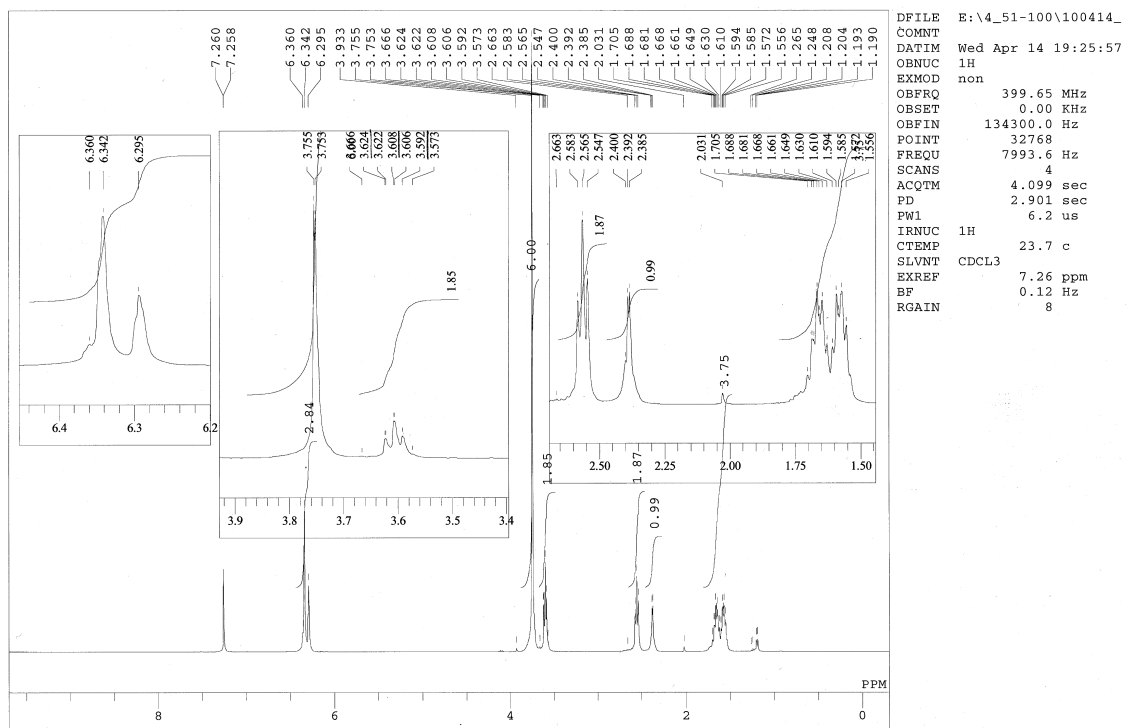

¹³C NMR: Compound S20

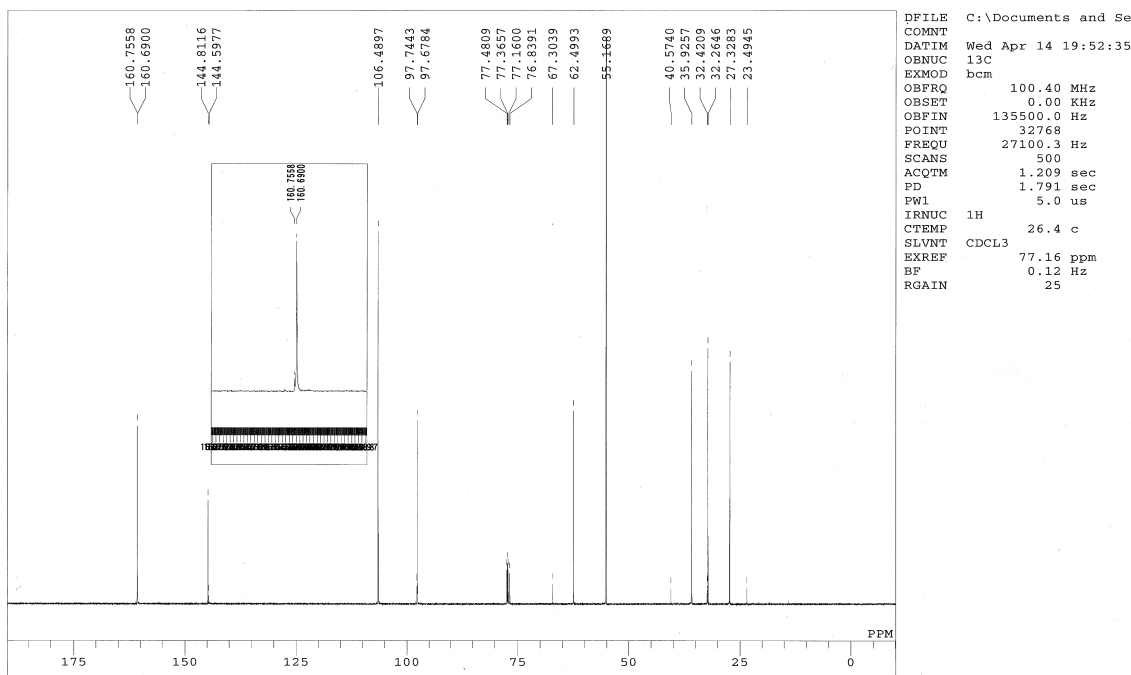

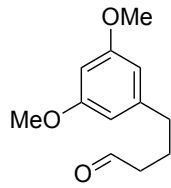

¹H NMR: Compound S21

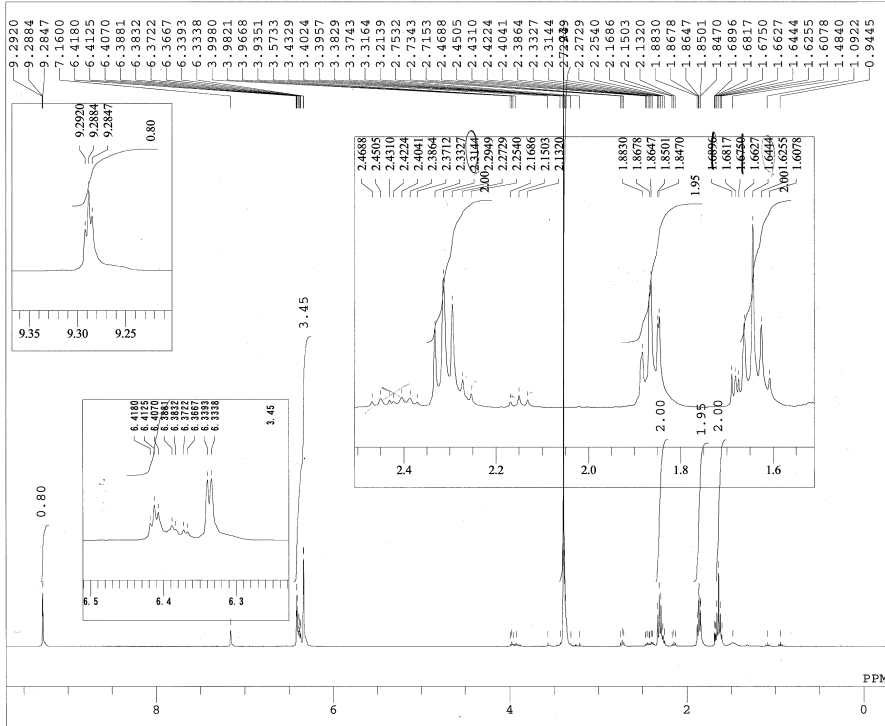

```

DFILE C:\Documents and Se
COMNT Wed Jun 16 17:30:28
DATIM 1H
OBNUC non
EXMOD 399.65 MHz
OBFRQ 0.00 KHz
OBSET 134300.0 Hz
OBFIN 32768
POINT 7993.6 Hz
FREQU 4
SCANS 4.099 sec
ACQTM 2.901 sec
PD 6.2 us
PW1 1H
IRNUC 26.8 c
CTEMP C6D6
SLVNT 7.16 ppm
EKREF 0.12 Hz
BF 9
RGAIN

```

¹³C NMR: Compound S21

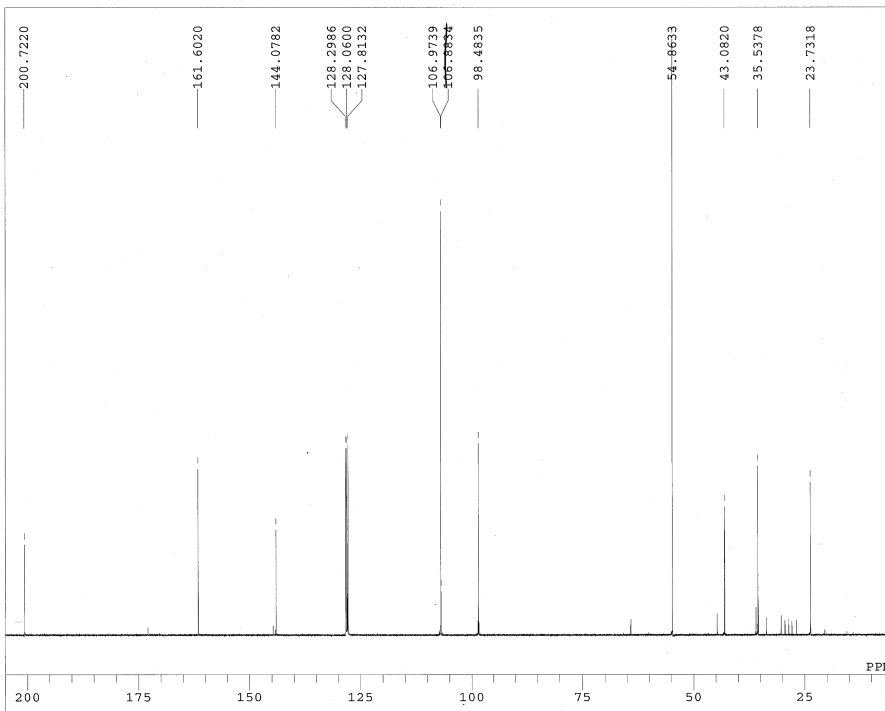

```

DFILE E:\13C\100616_5-10A
COMNT Wed Jun 16 17:52:34
DATIM 13C
OBNUC bcm
EXMOD 100.40 MHz
OBFRQ 0.00 KHz
OBSET 135500.0 Hz
OBFIN 32768
POINT 27100.3 Hz
FREQU 400
SCANS 1.209 sec
ACQTM 1.791 sec
PD 5.0 us
PW1 1H
IRNUC 27.8 c
CTEMP C6D6
SLVNT 128.06 ppm
EKREF 0.12 Hz
BF 22
RGAIN

```

¹H NMR: Compound S22

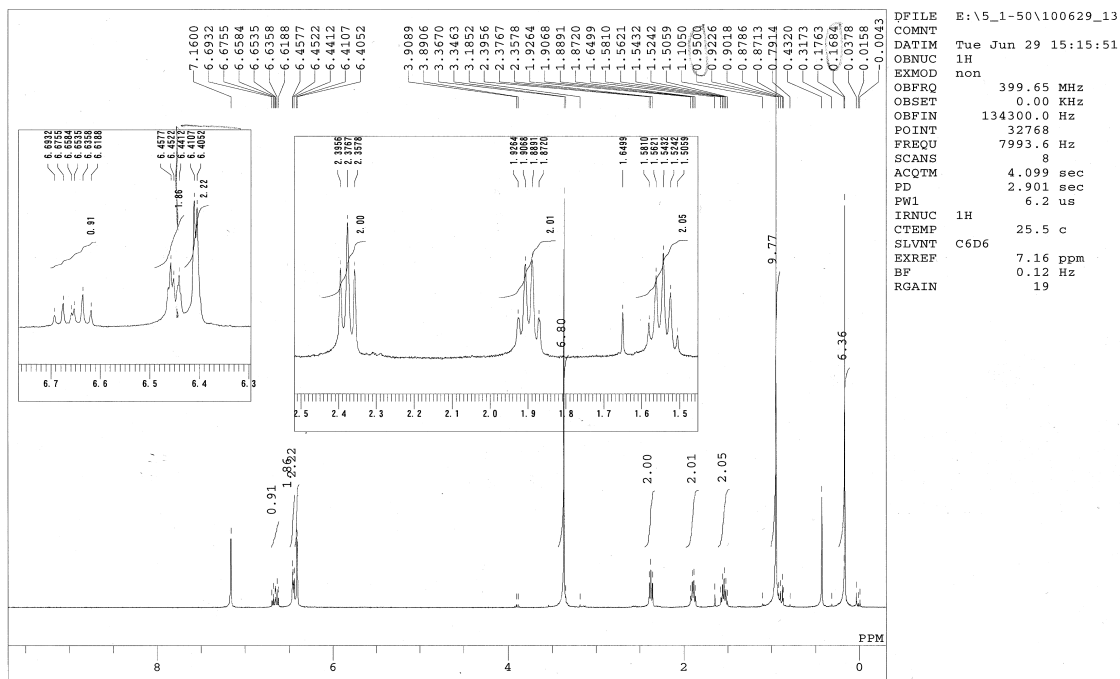
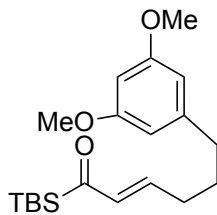

```

DFILE E:\5_1-50\100629_13
COMNT
DATIM Tue Jun 29 15:15:51
OBNUC 1H
EXMOD non
OBFRQ 399.65 MHz
OBSET 0.00 KHz
OBFIN 134300.0 Hz
POINT 32768
FREQU 7993.6 Hz
SCANS 8
ACQTM 4.099 sec
PD 2.901 sec
PW1 6.2 us
IRNUC 1H
CTEMP 25.5 c
SLVNT C6D6
EXREF 7.16 ppm
BF 0.12 Hz
RGAIN 19
    
```

¹³C NMR: Compound S22

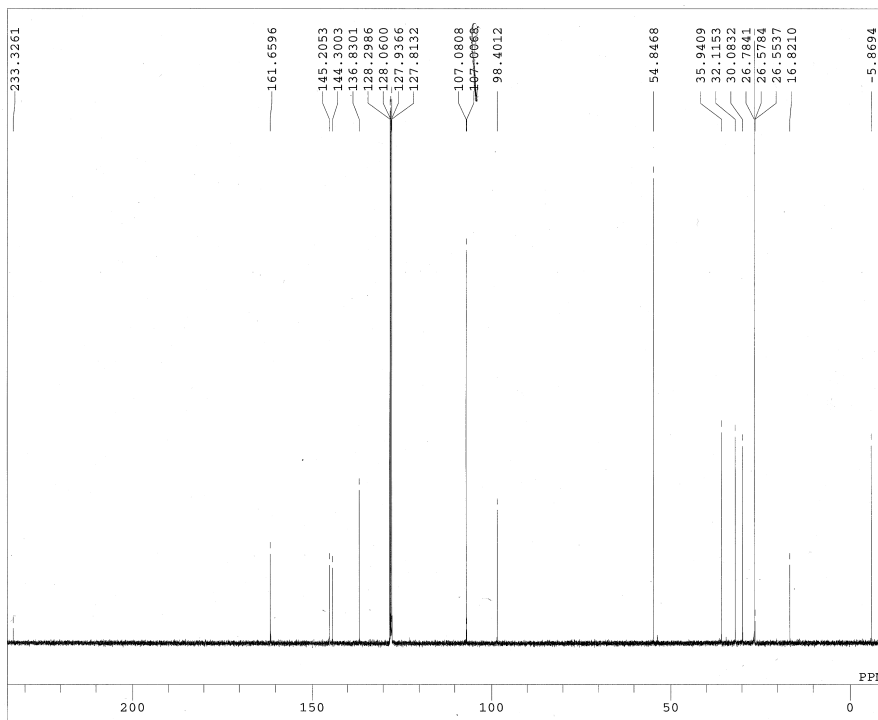

```

DFILE E:\13C\100629_5-13A
COMNT
DATIM Tue Jun 29 17:59:25
OBNUC 13C
EXMOD bcm
OBFRQ 100.40 MHz
OBSET 0.00 KHz
OBFIN 135500.0 Hz
POINT 32768
FREQU 27100.3 Hz
SCANS 400
ACQTM 1.209 sec
PD 1.791 sec
PW1 5.0 us
IRNUC 1H
CTEMP 27.5 c
SLVNT C6D6
EXREF 128.06 ppm
BF 0.12 Hz
RGAIN 22
    
```

¹H NMR: Compound 3c

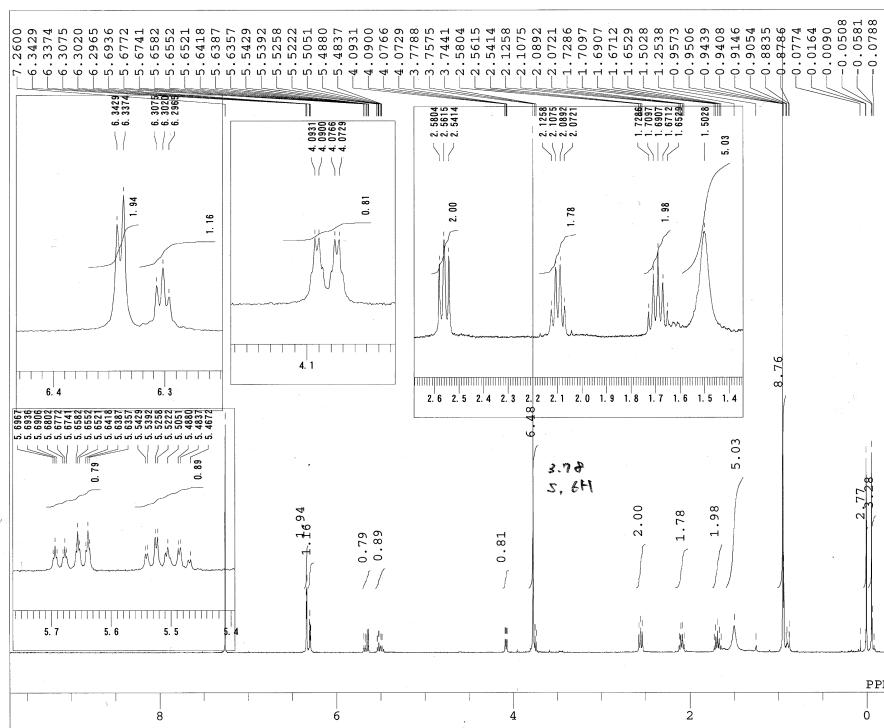
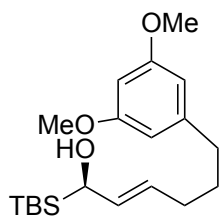

DFILE C:\Documents and Se
 COMNT
 DATIM Wed Aug 04 16:12:03
 OBNUC 1H
 EXMOD non
 OBFREQ 399.65 MHz
 OBSFET 0.00 KHz
 OBFIN 134300.0 Hz
 POINT 32768
 FREQU 7993.6 Hz
 SCANS 4
 ACQTM 4.099 sec
 PD 2.901 sec
 PW1 6.2 us
 IRNUC 1H
 CTEMP 25.8 c
 SLVNT CDCL3
 EXREF 7.26 ppm
 BF 0.12 Hz
 RGAIN 19

¹³C NMR: Compound 3c

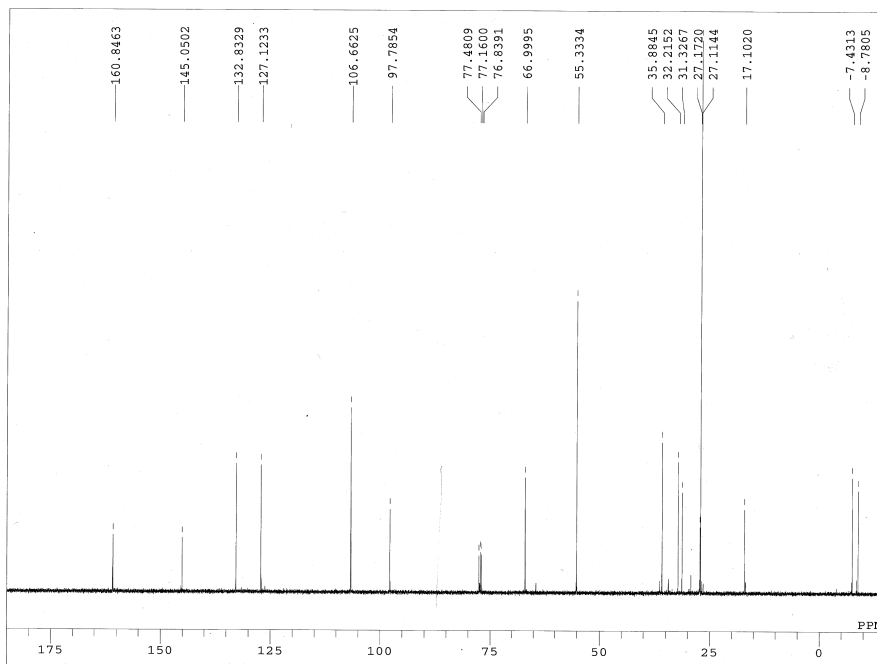

DFILE E:\13C\100804_5-37A
 COMNT
 DATIM Wed Aug 04 16:25:39
 OBNUC 13C
 EXMOD bcm
 OBFREQ 100.40 MHz
 OBSFET 0.00 KHz
 OBFIN 135500.0 Hz
 POINT 32768
 FREQU 27100.3 Hz
 SCANS 205
 ACQTM 1.209 sec
 PD 1.791 sec
 PW1 5.0 us
 TRNUC 1H
 CTEMP 27.2 c
 SLVNT CDCL3
 EXREF 77.16 ppm
 BF 0.12 Hz
 RGAIN 26

¹H NMR: Compound S24

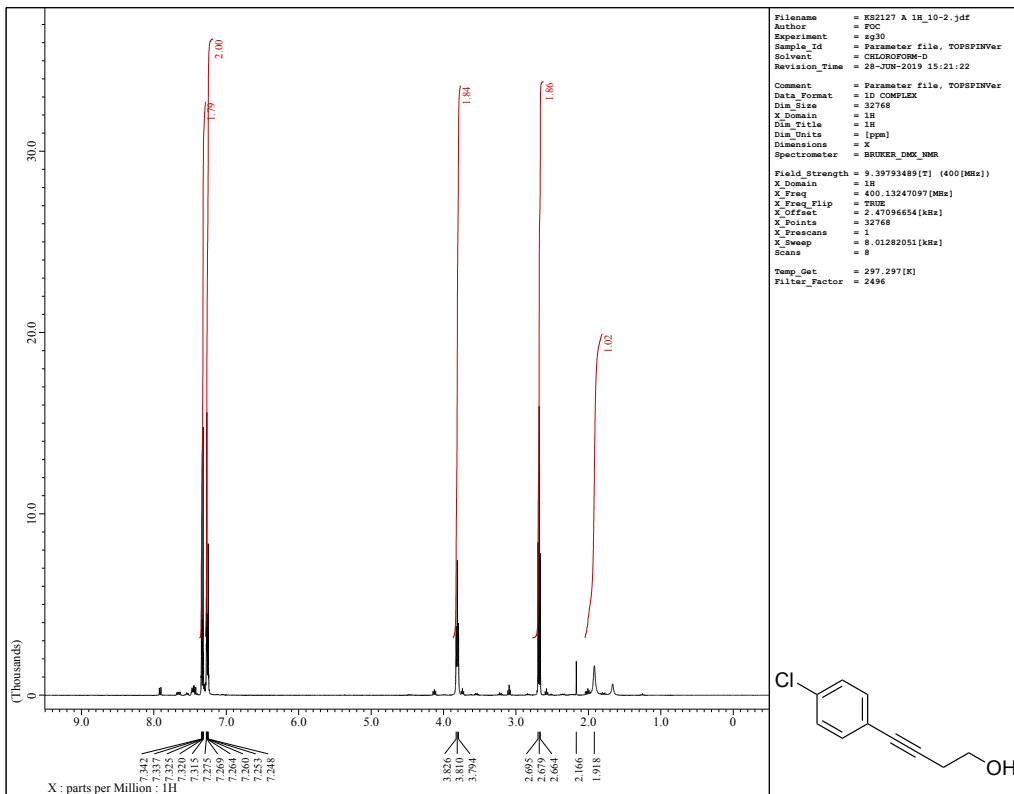

¹³C NMR: Compound S24

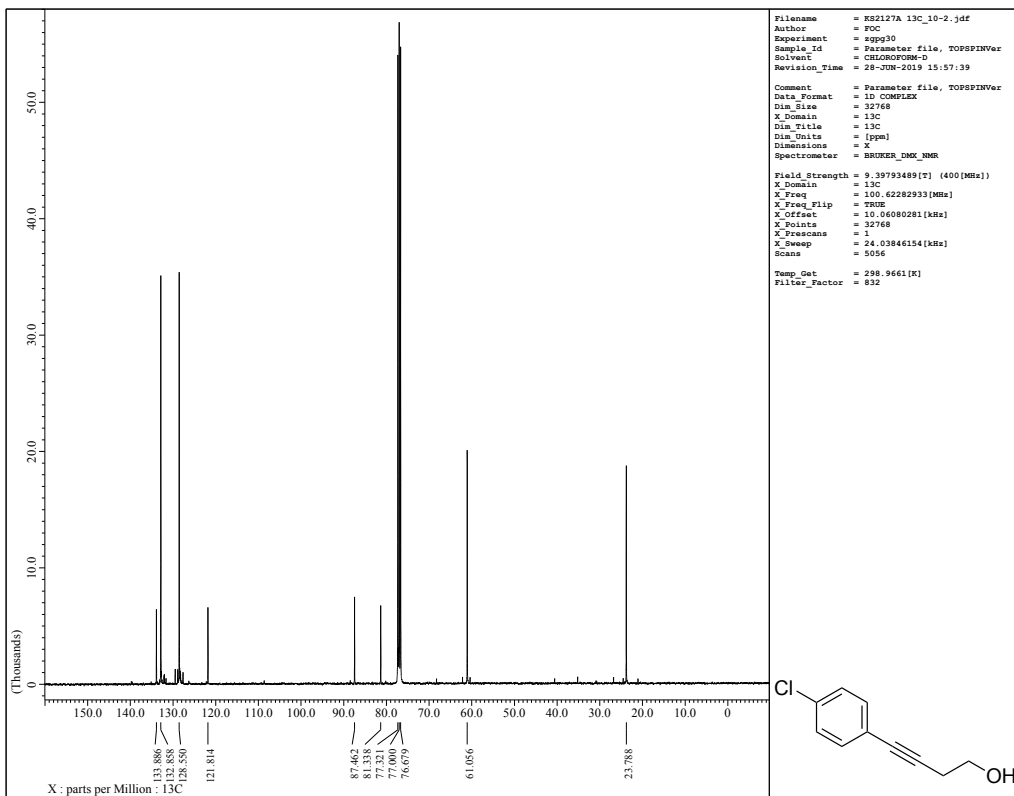

¹H NMR: Compound S25

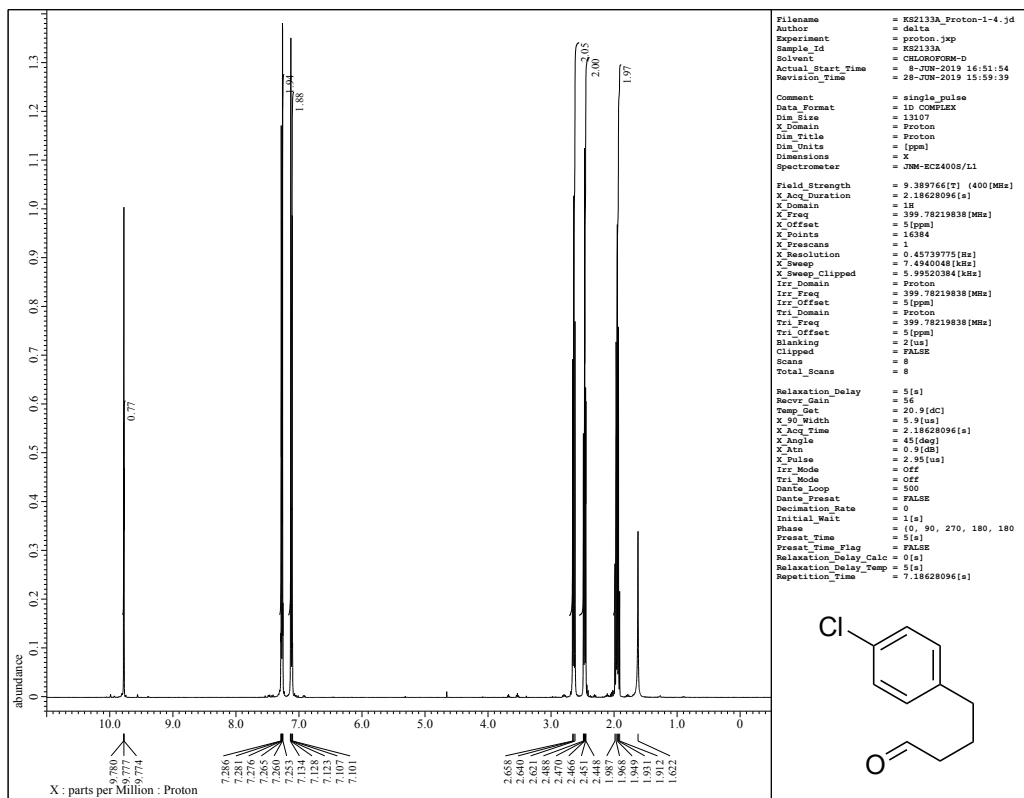

¹³C NMR: Compound S25

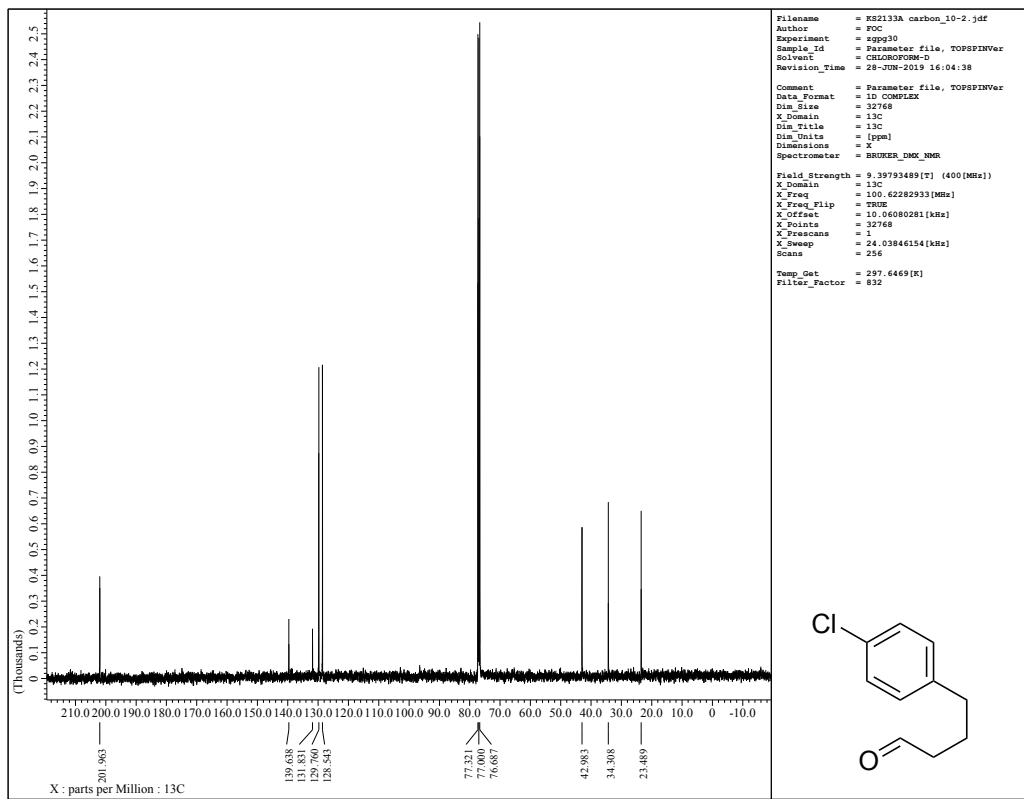

¹H NMR: Compound S26

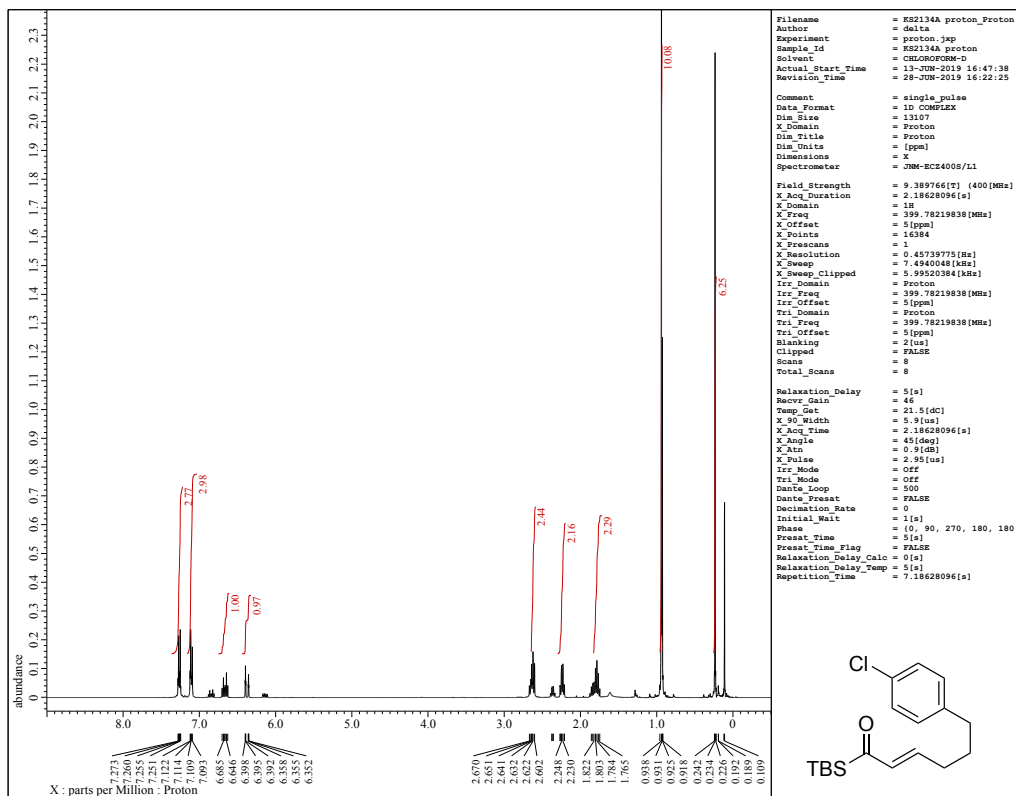

¹³C NMR: Compound S26

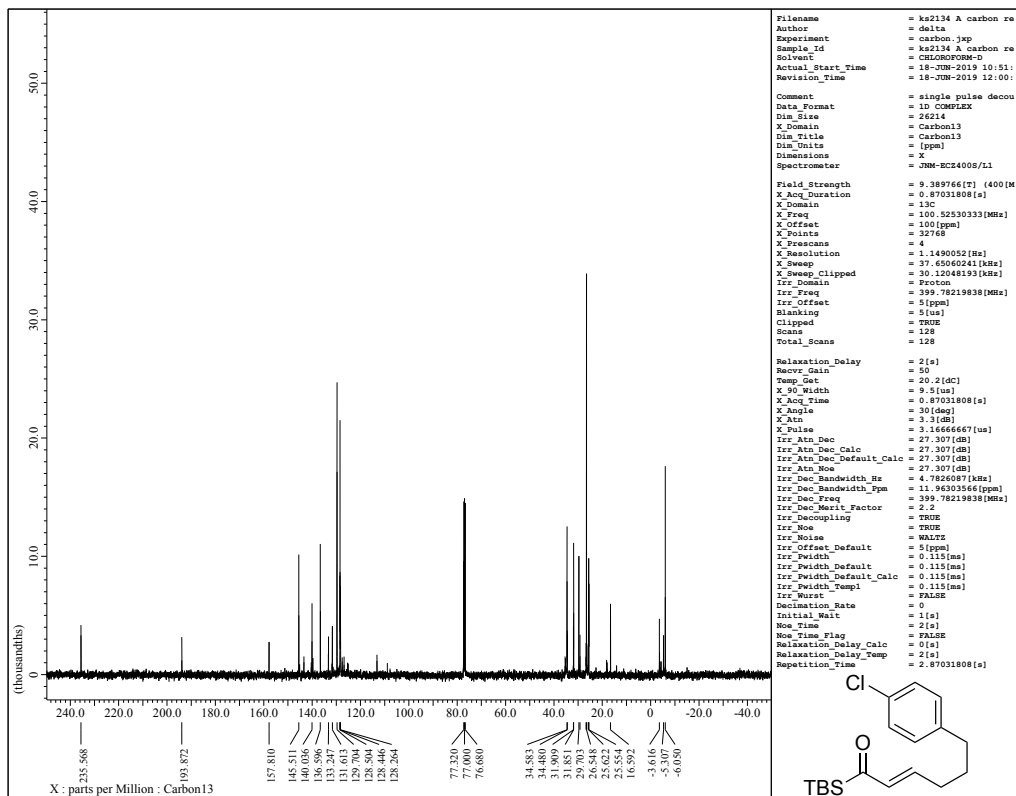

¹H NMR: Compound 3d

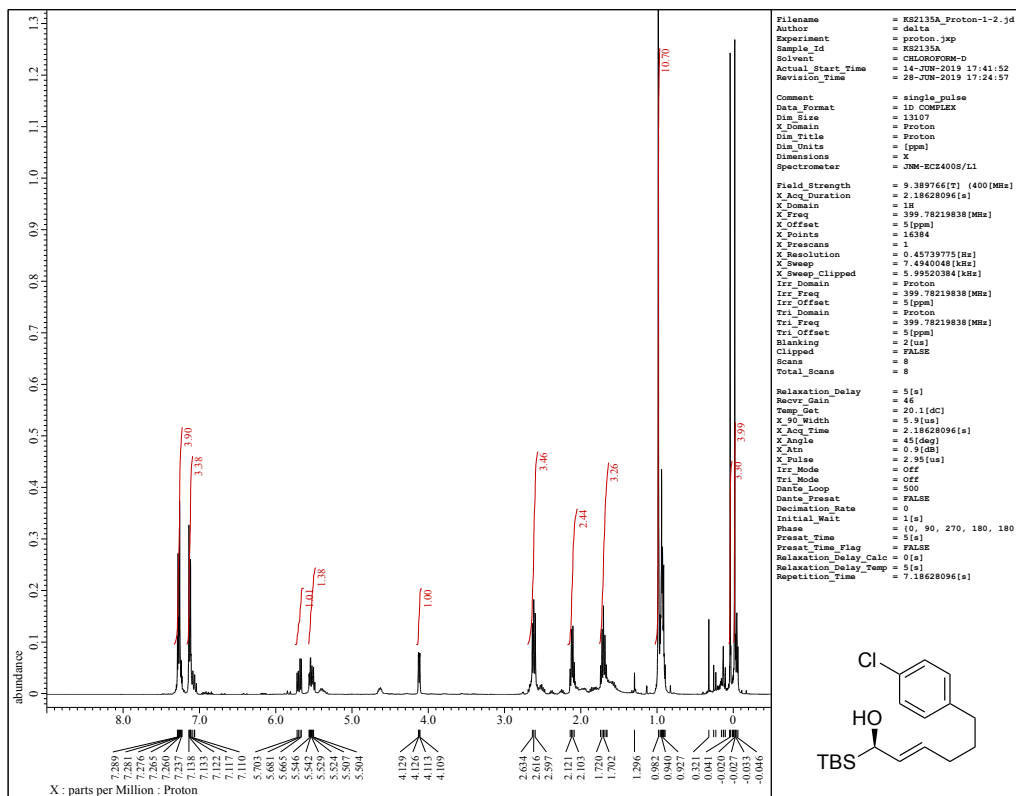

¹³C NMR: Compound 3d

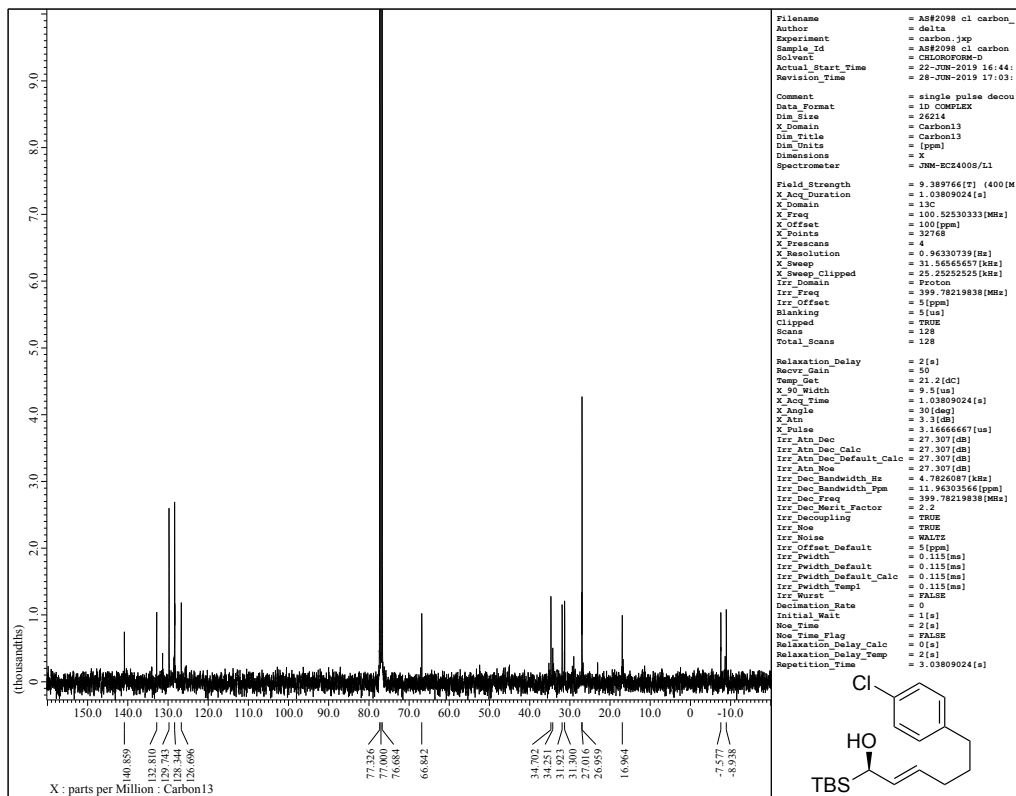

¹H NMR: Compound S28

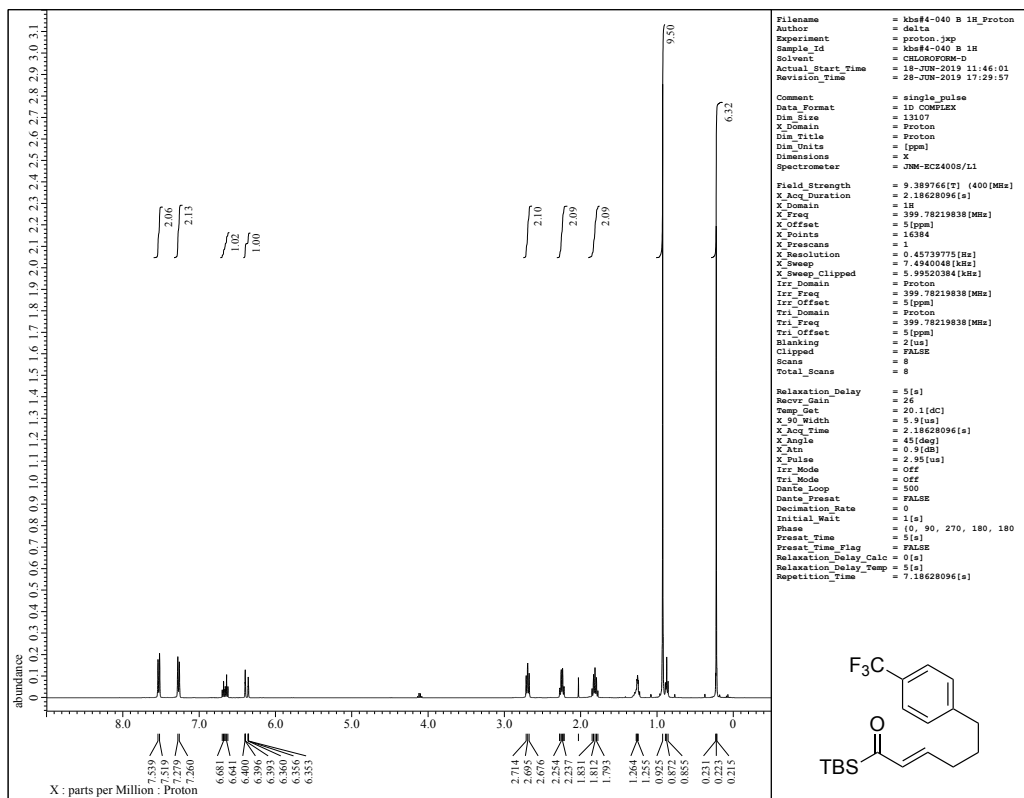

¹³C NMR: Compound S28

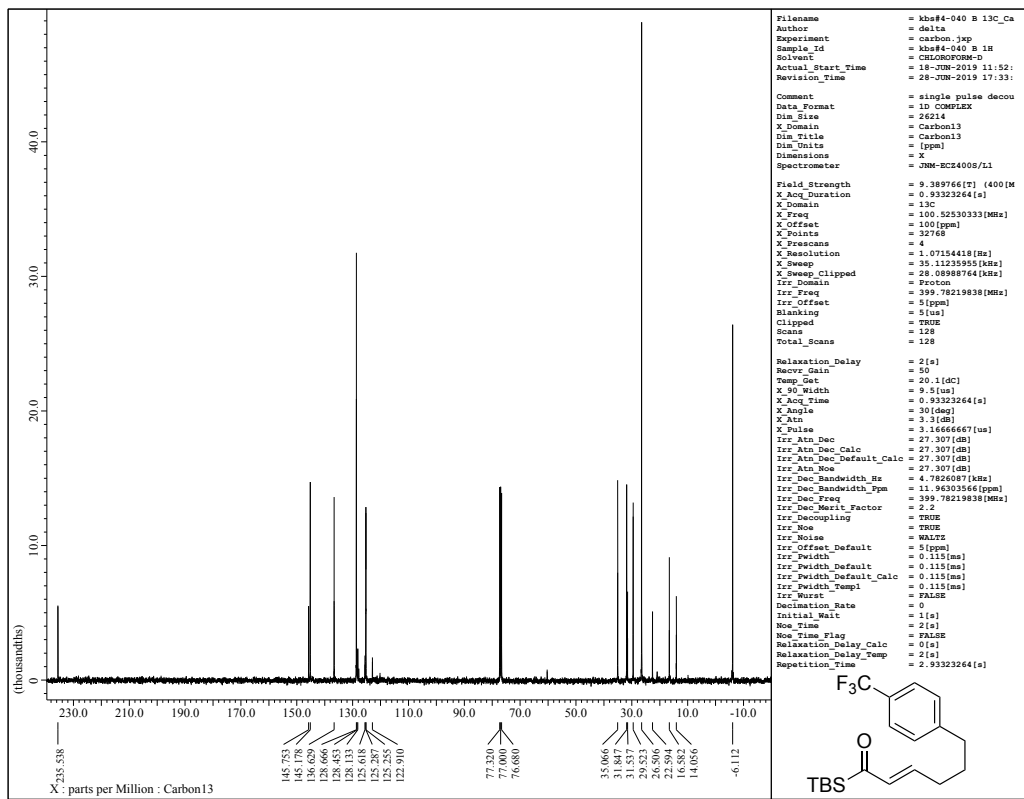

¹H NMR: Compound 3e

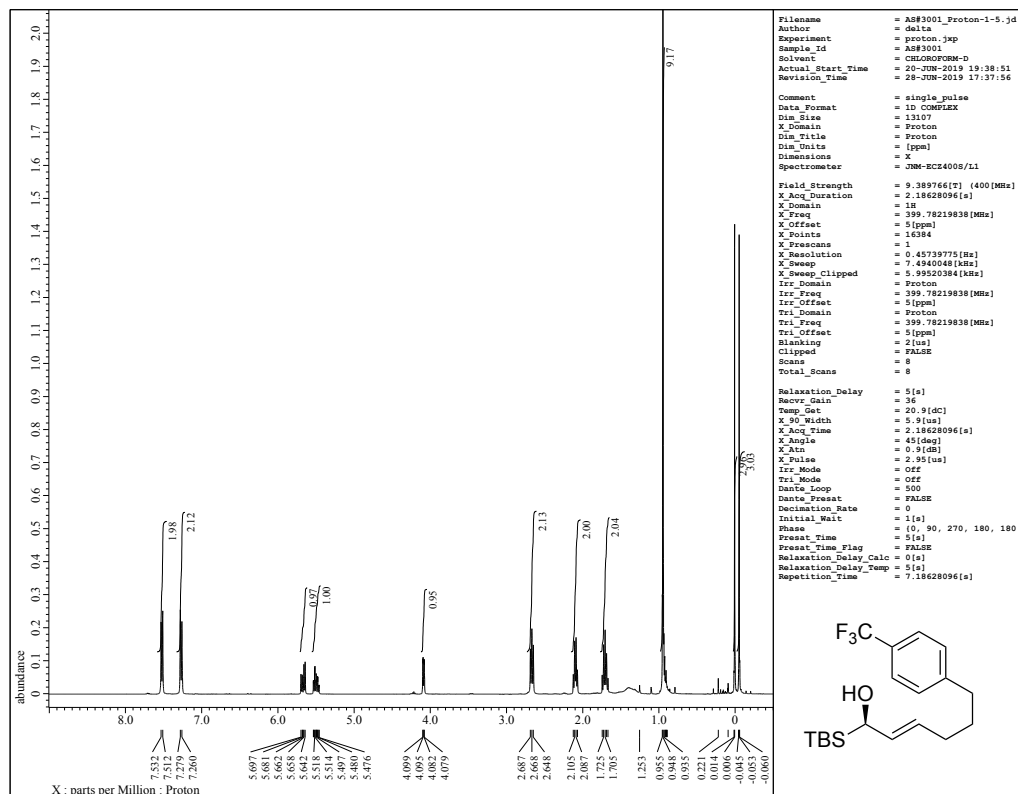

¹³C NMR: Compound 3e

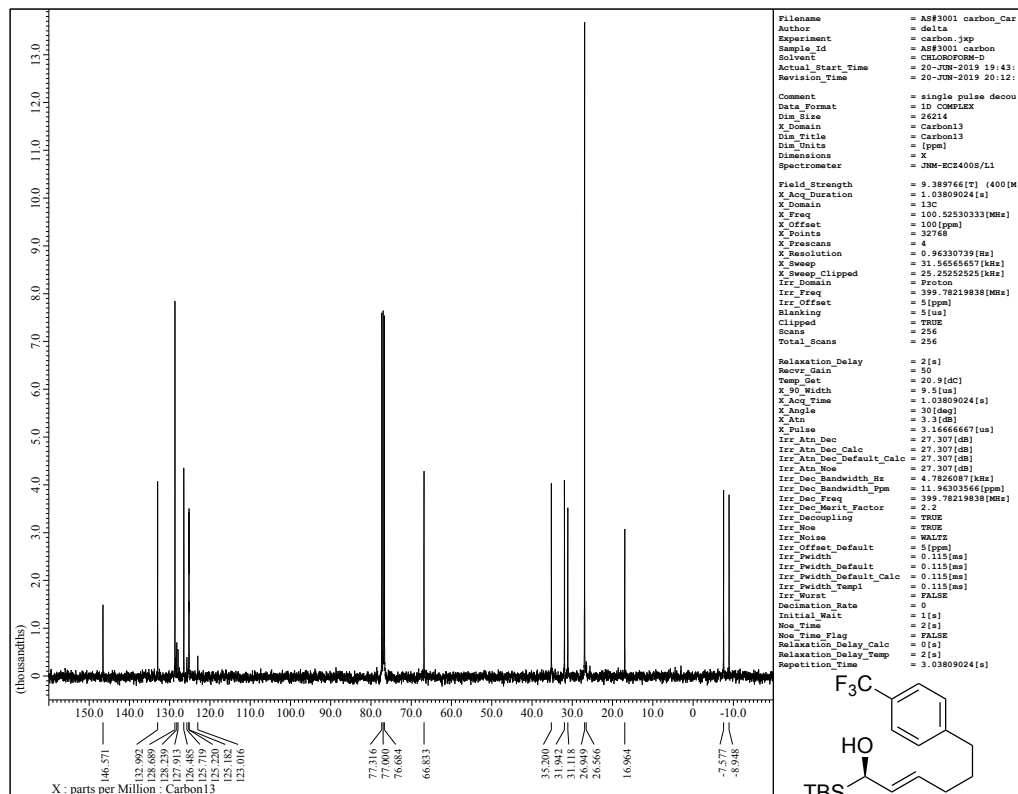

¹H NMR: Compound S30

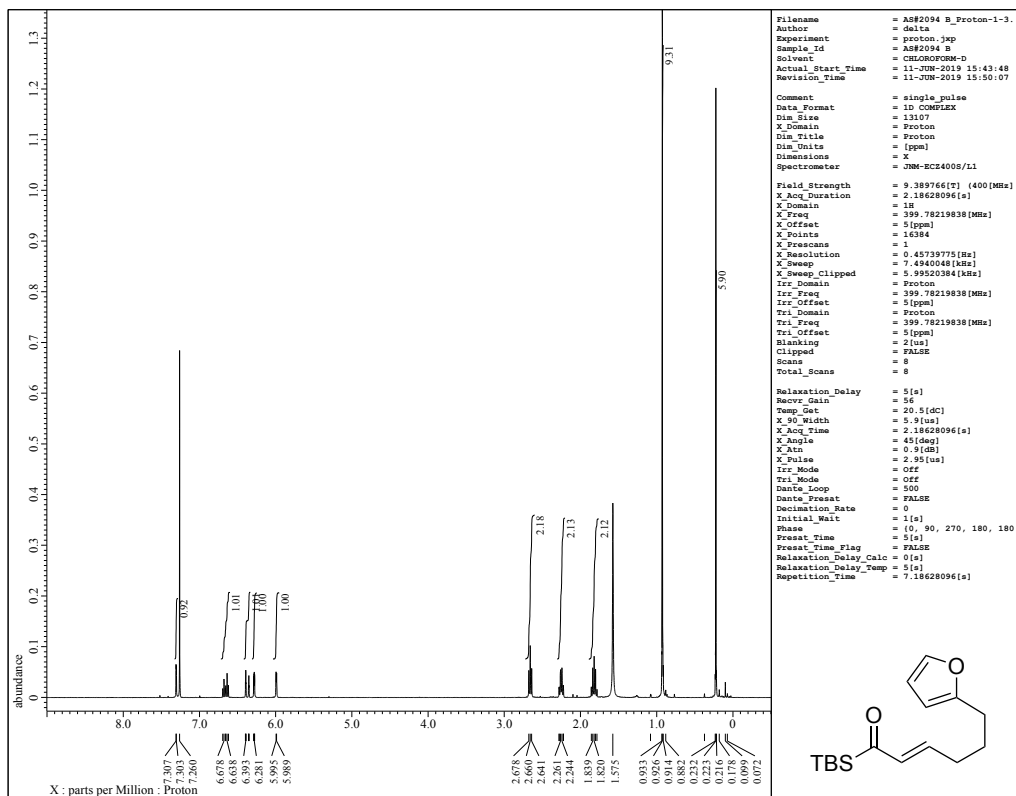

¹³C NMR: Compound S30

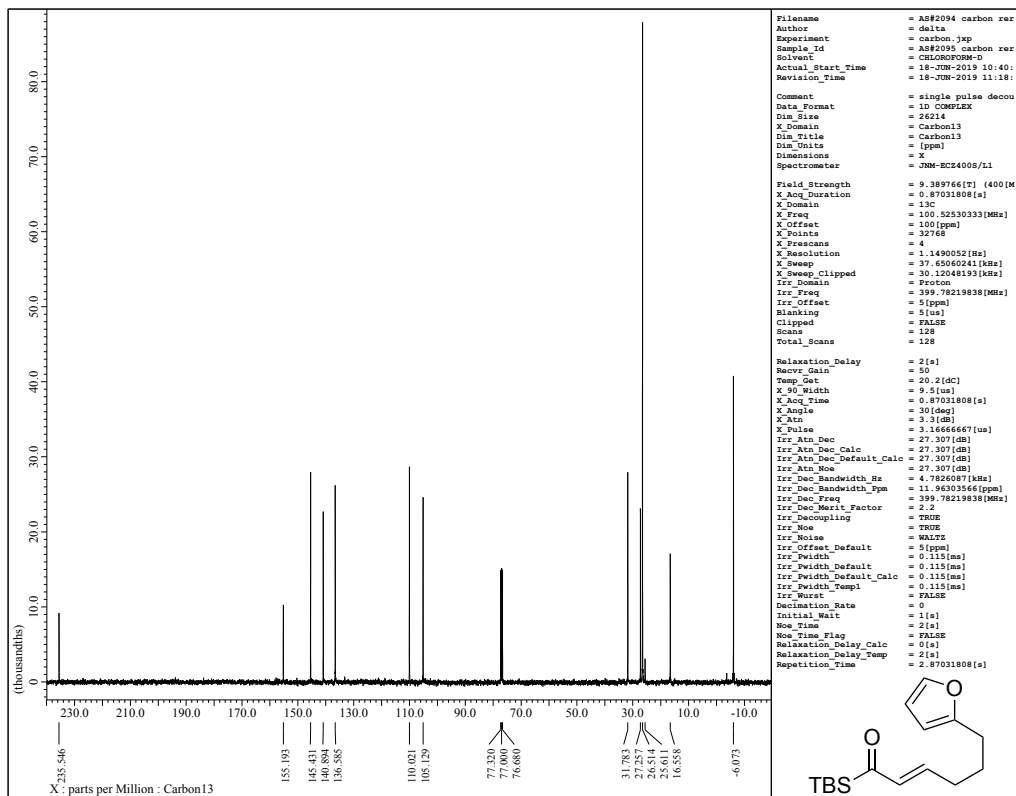

¹H NMR: Compound 3f

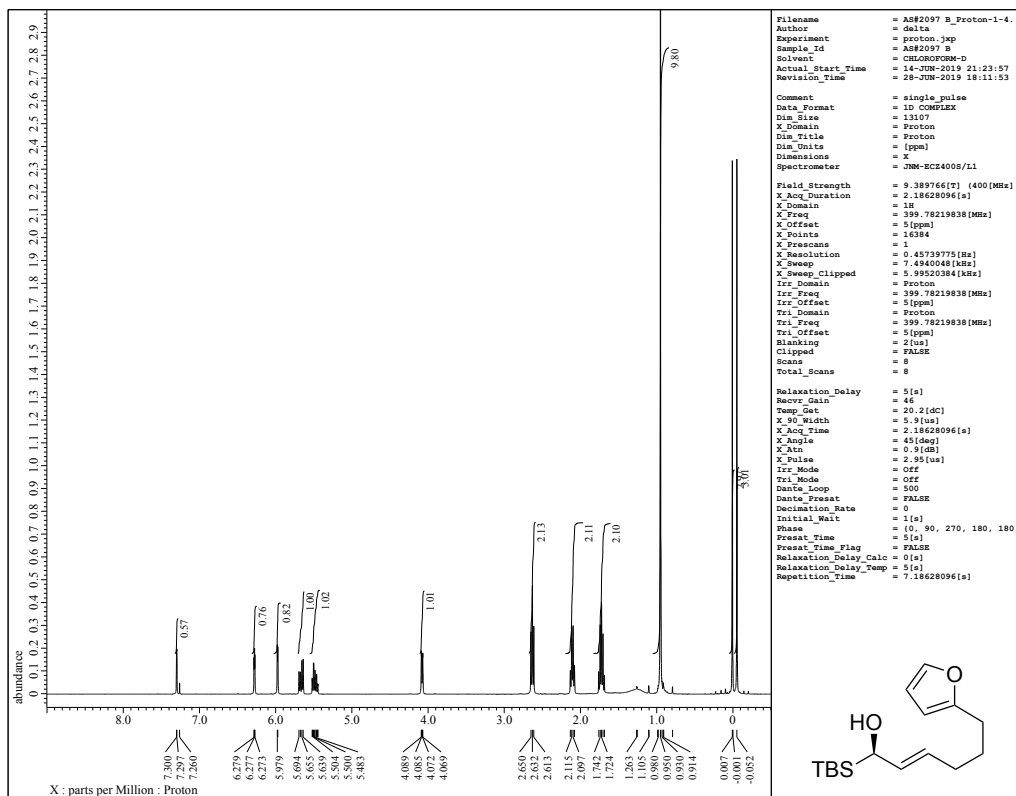

¹³C NMR: Compound 3f

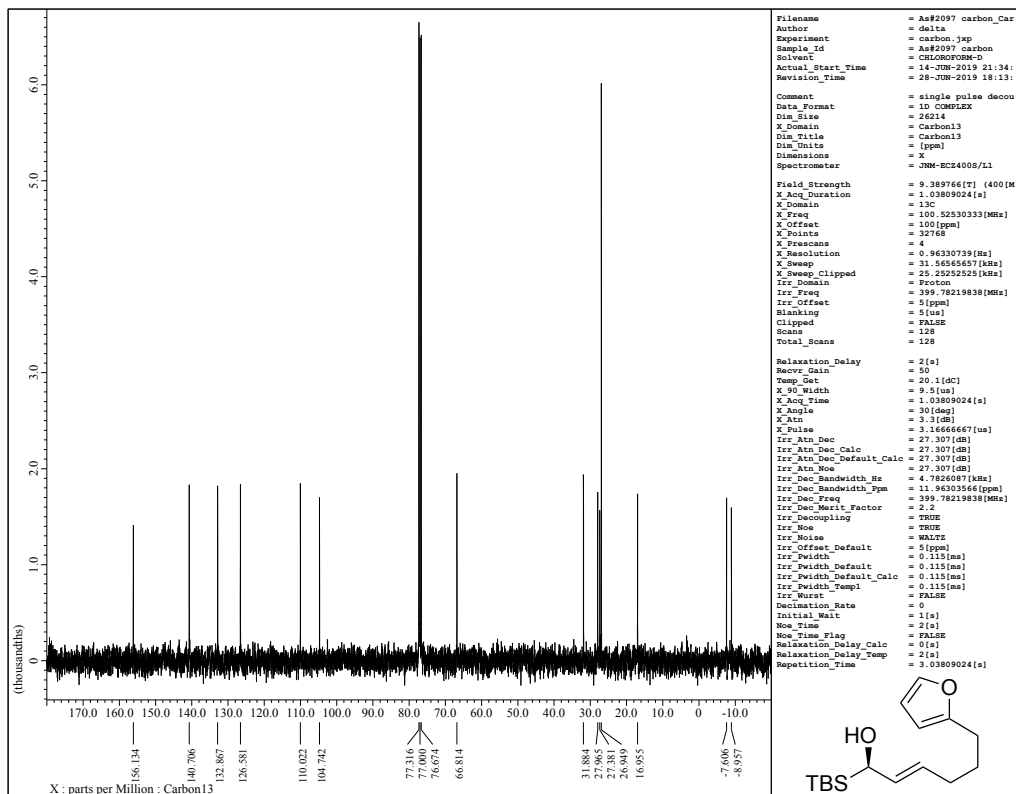

2. Determination of absolute configuration of secondary alcohols

¹H NMR: (*S* or *R*)-MTPA ester S1

(*S*)-MTPA ester S1

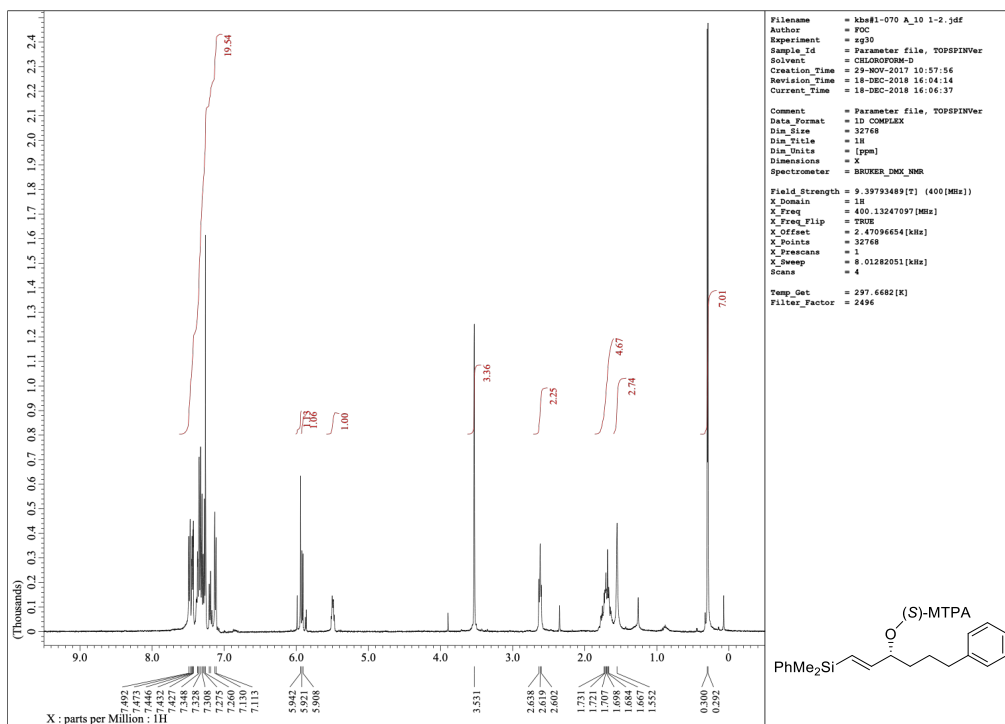

(*R*)-MTPA ester S1'

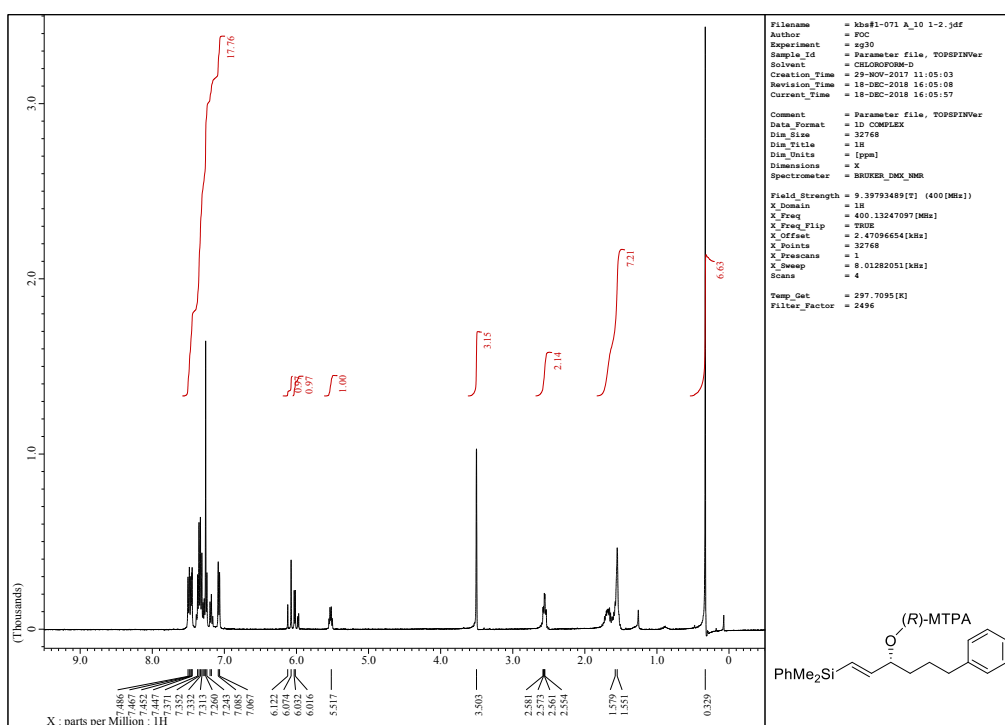

¹H NMR: (*S* or *R*)-MTPA ester S4

(*S*)-MTPA ester S4

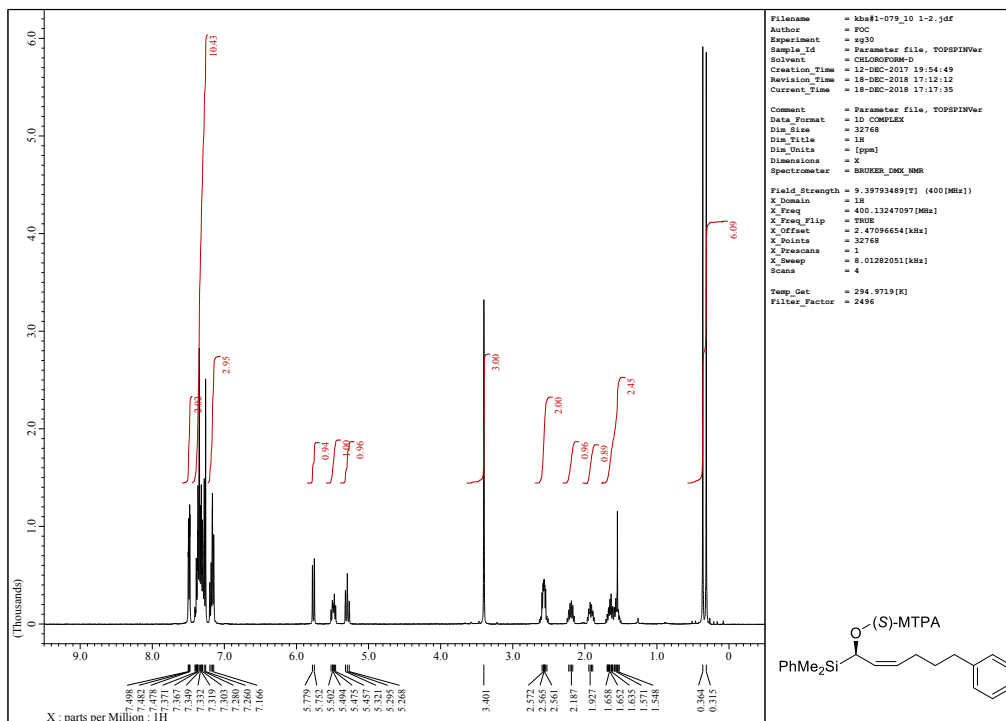

(*R*)-MTPA ester S4'

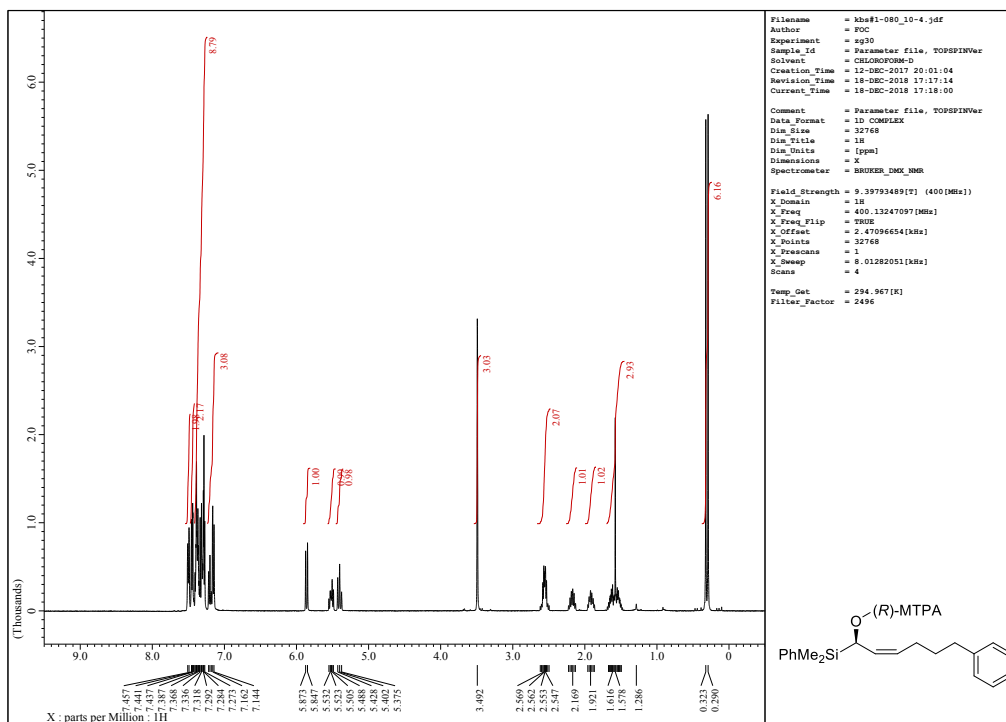

¹H NMR: (*S* or *R*)-MTPA ester S6

(*S*)-MTPA ester S6

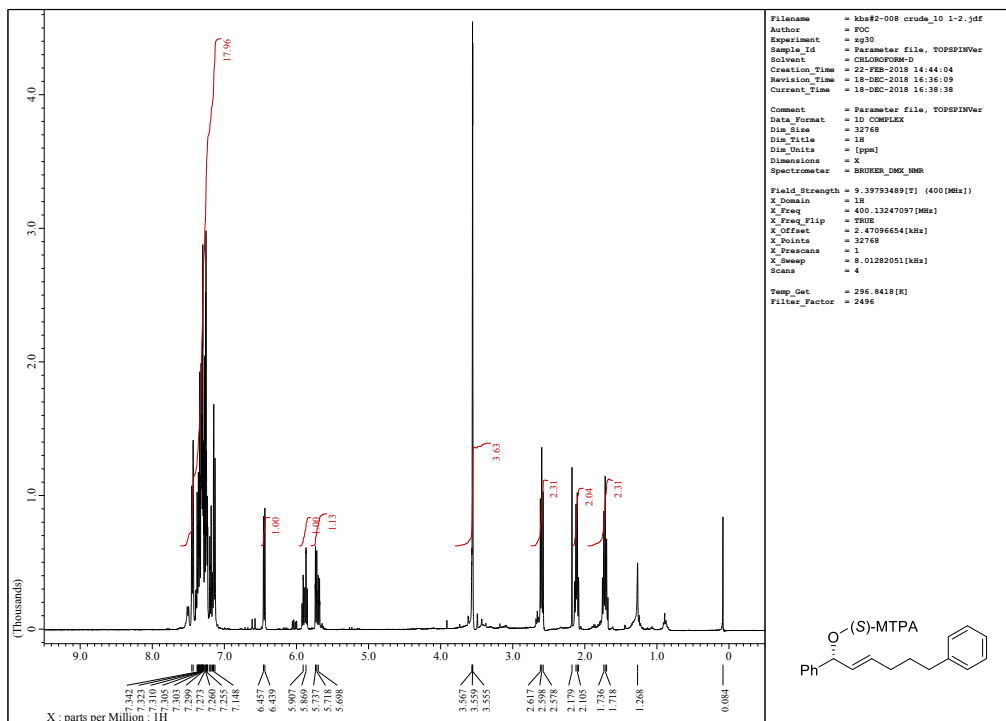

(*R*)-MTPA ester S6'

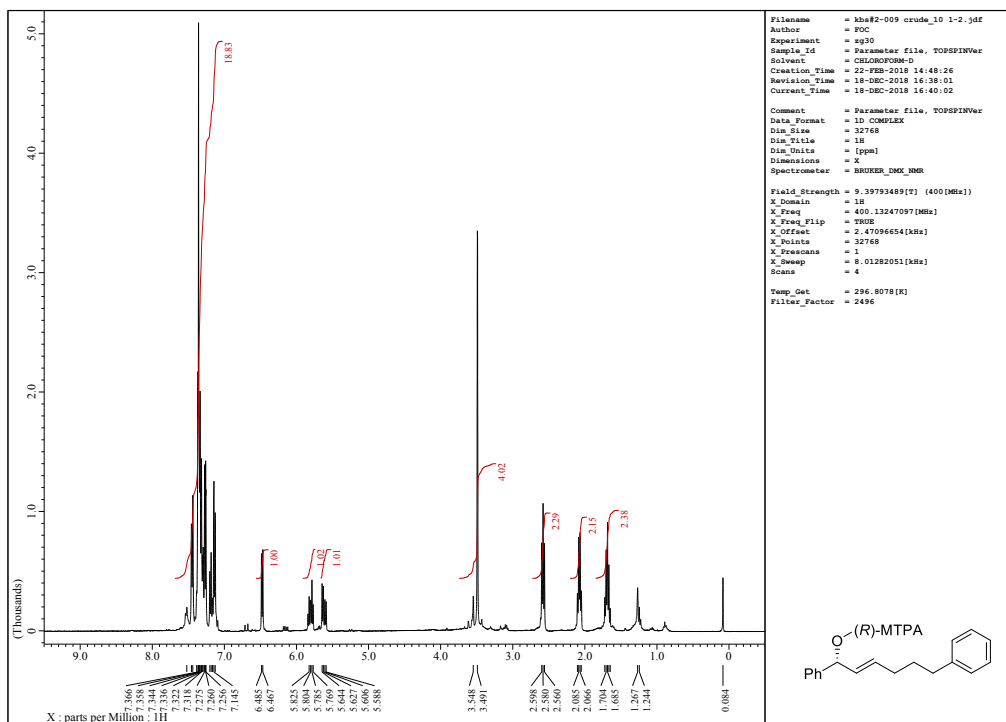

¹H NMR: (*S* or *R*)-MTPA ester S10

(*S*)-MTPA ester S10

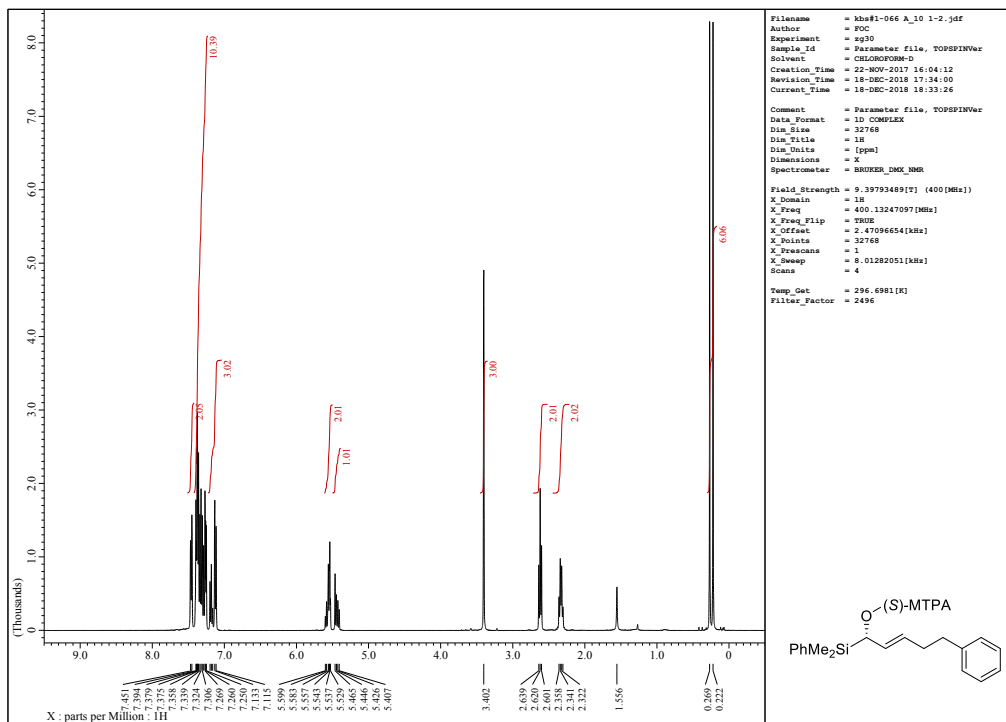

(*R*)-MTPA ester S10'

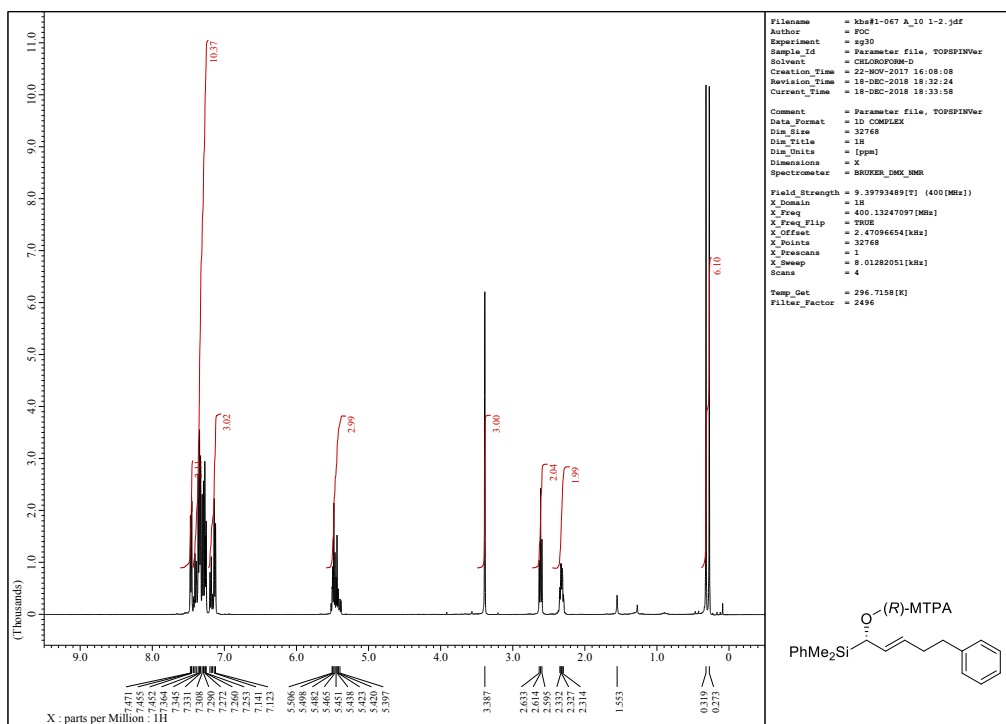

¹H NMR: (*S* or *R*)-MTPA ester S11

(*S*)-MTPA ester S11

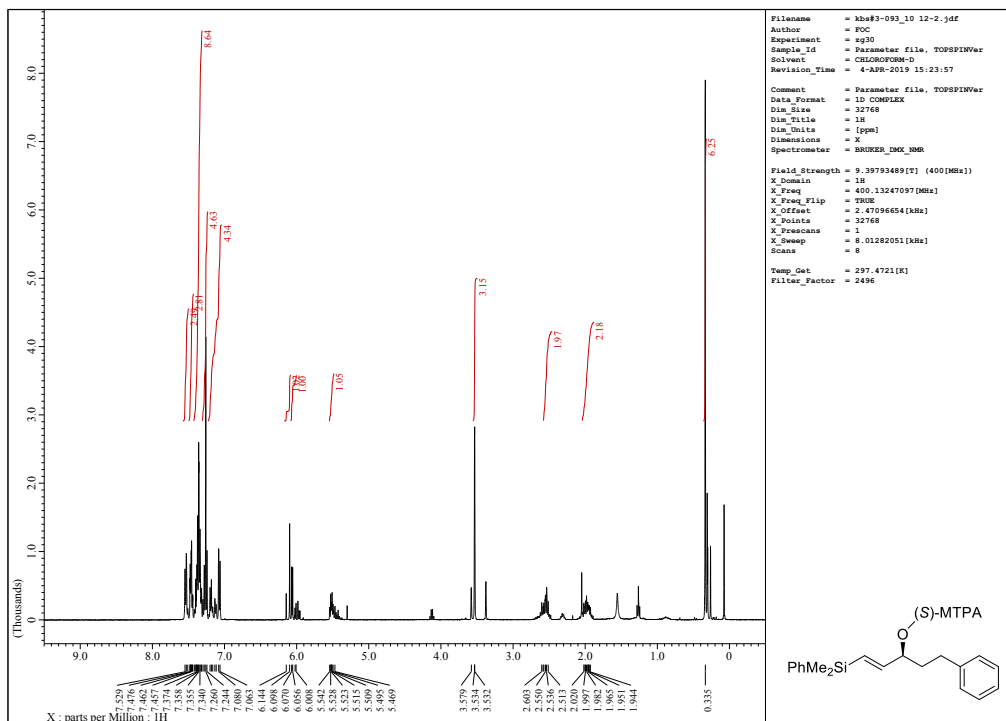

(*R*)-MTPA ester S11'

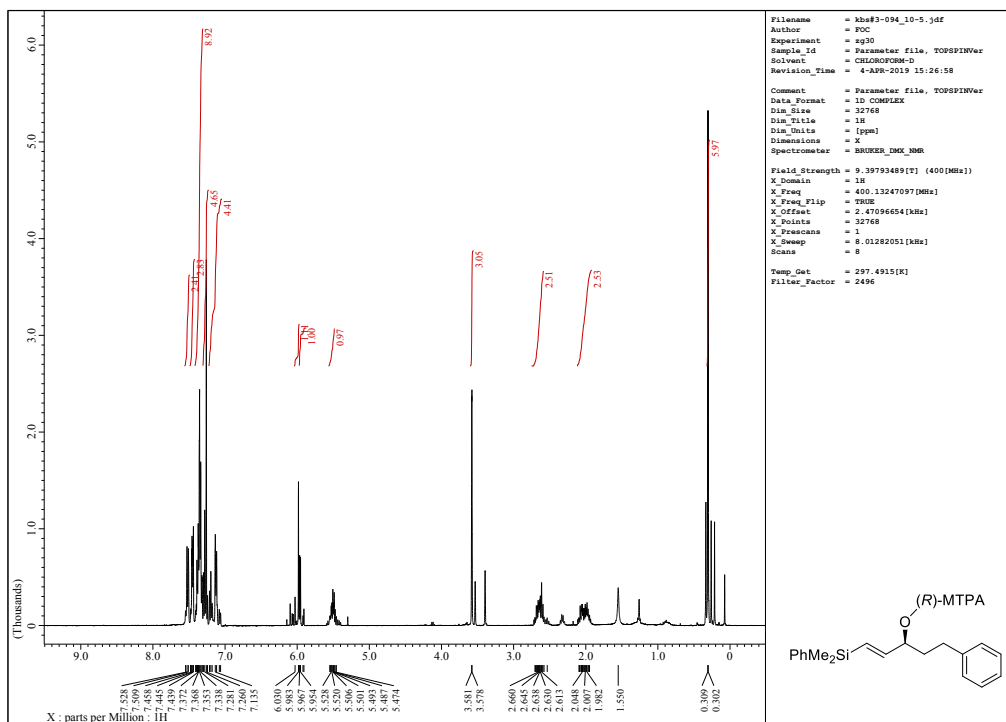

¹H NMR: (*S* or *R*)-MTPA ester S16

(*S*)-MTPA ester S16

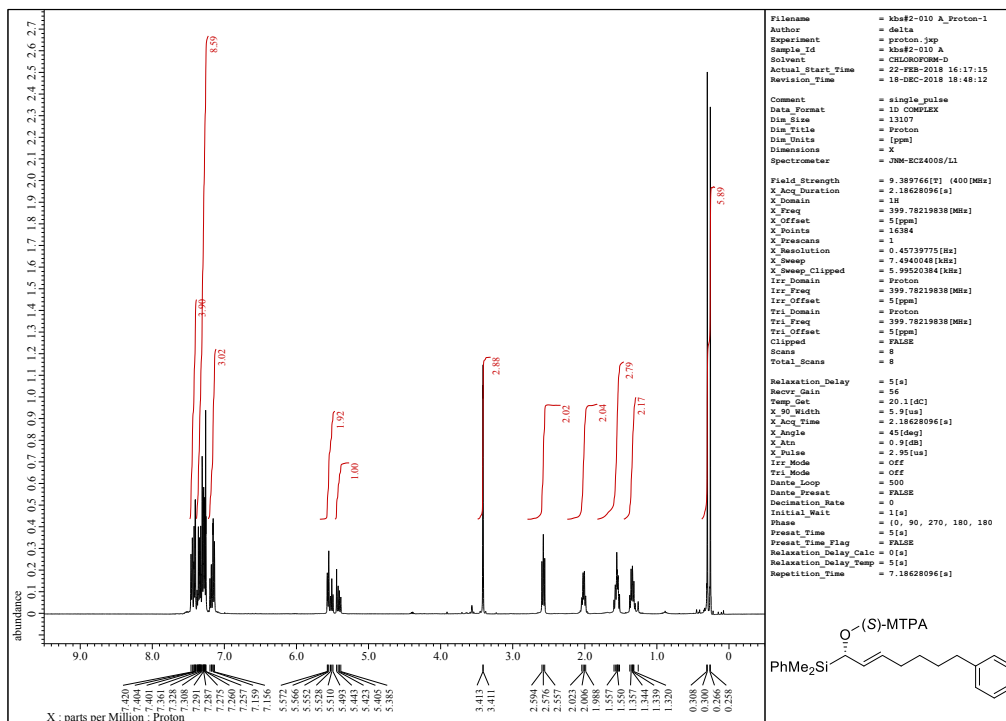

(*R*)-MTPA ester S16'

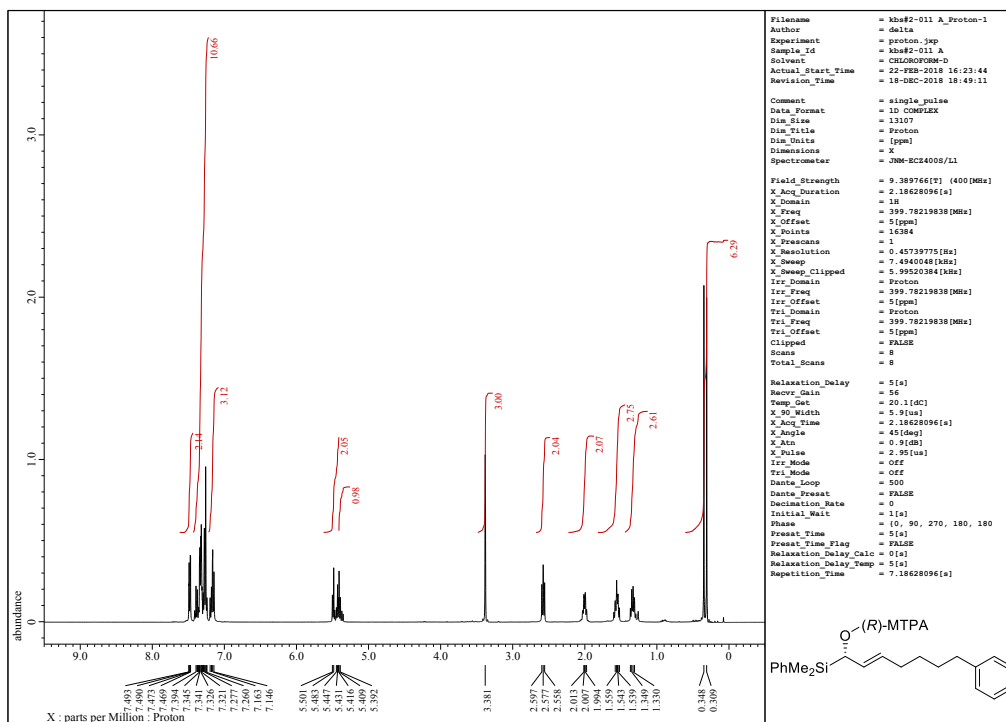

¹H NMR: (*S* or *R*)-MTPA ester S17

(*S*)-MTPA ester S17

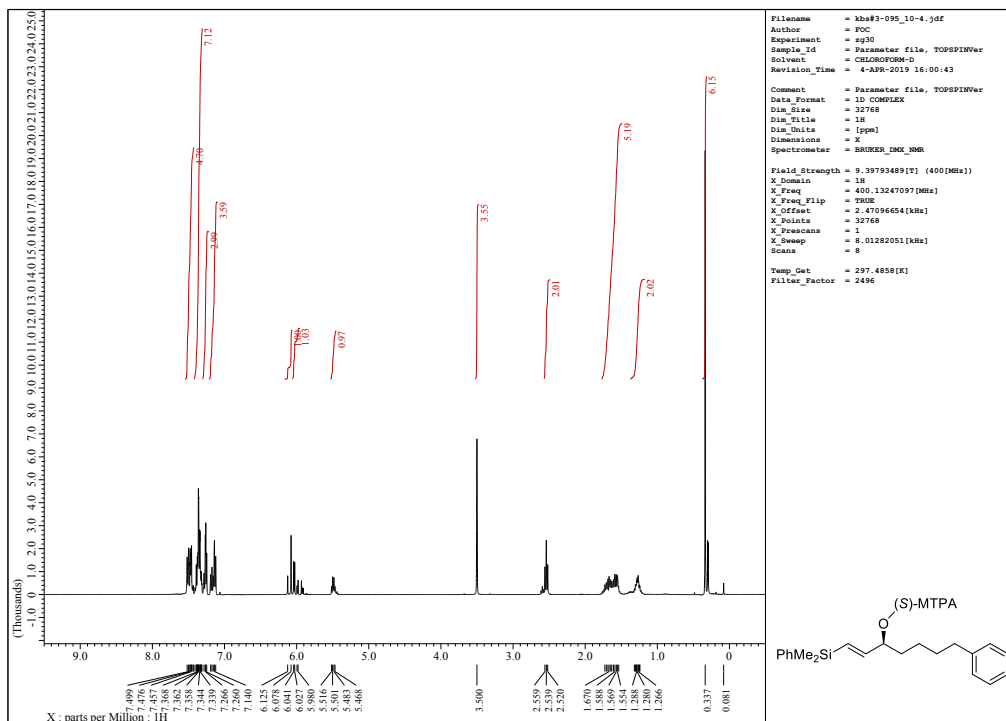

(*R*)-MTPA ester S17'

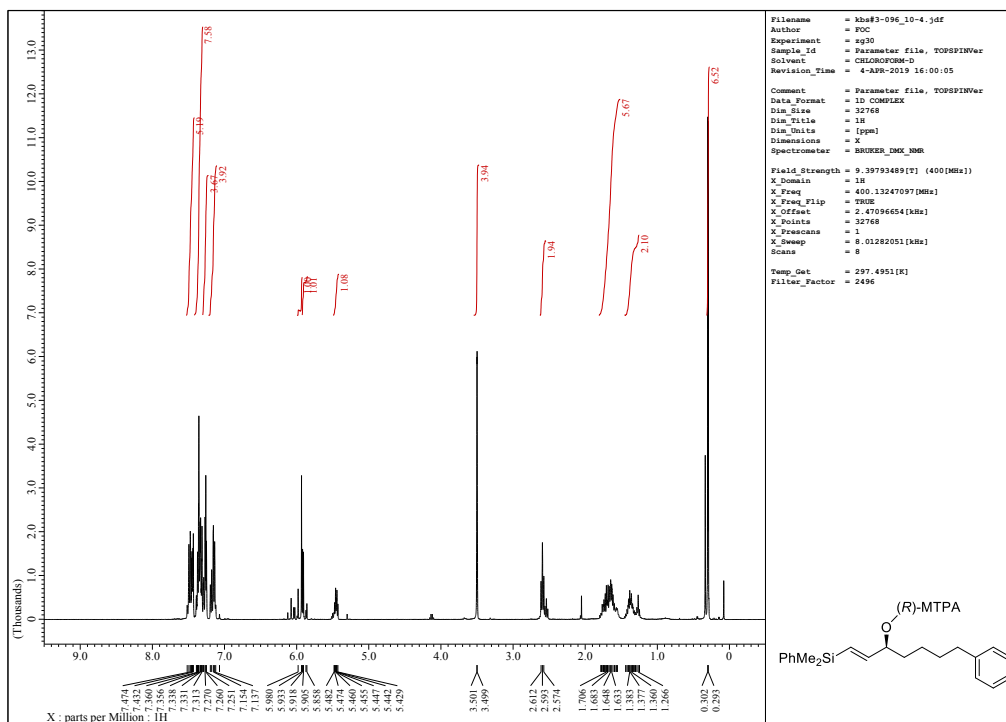

(*R*)-MTPA ester derived from (*R*)-**3c** (68% ee)

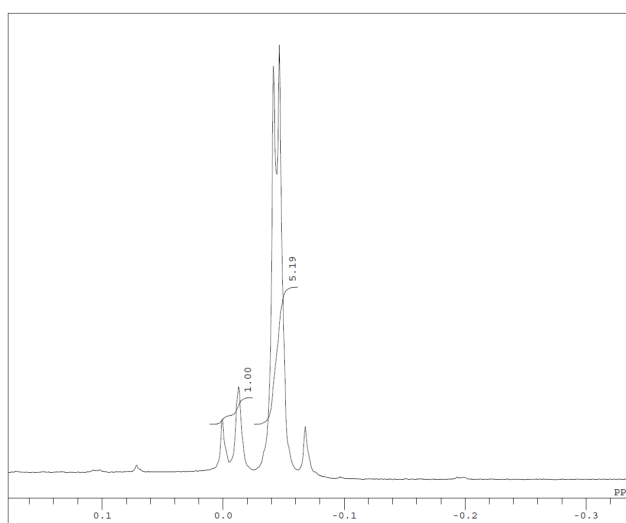
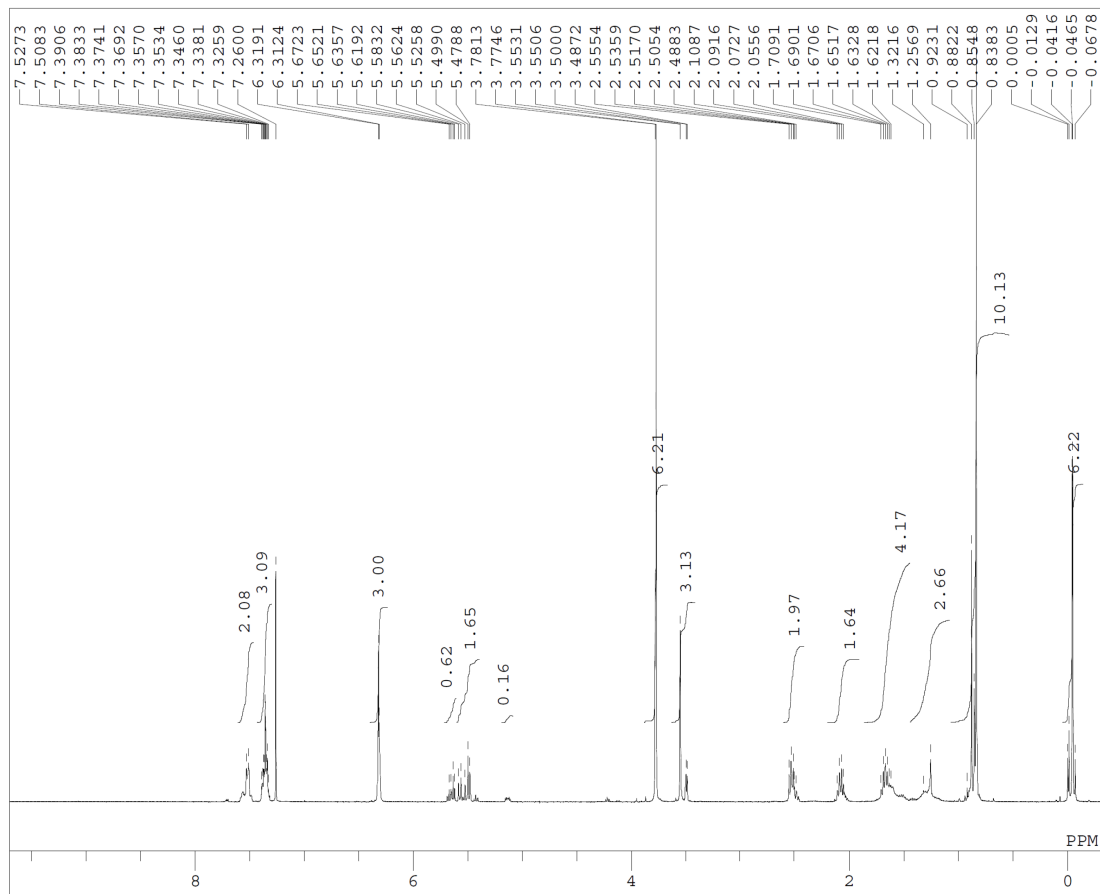
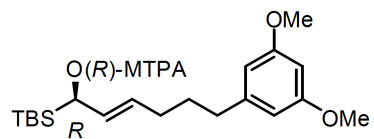

3. Determination of optical purity

Compound 3a (racemate)

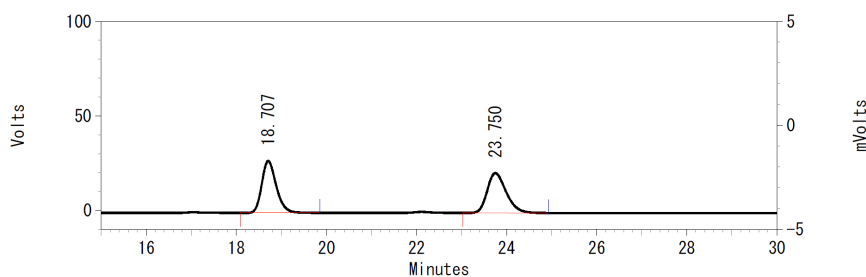

UV Results

Pk #	Retention Time	Area	Area Percent	Height
1	18.707	616523	49.997	27463
2	23.750	616594	50.003	21081
Totals		1233117	100.000	48544

Column: CHIRALPAK AD-H

Column size: 0.46 cm × 25 cm

Eluent: *n*-hexane/EtOH = 50/1

Flow rate: 0.5 mL/min

Detect: 254 nm

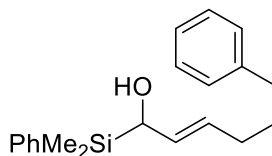

Compound (*R*)-3a (>99% ee)

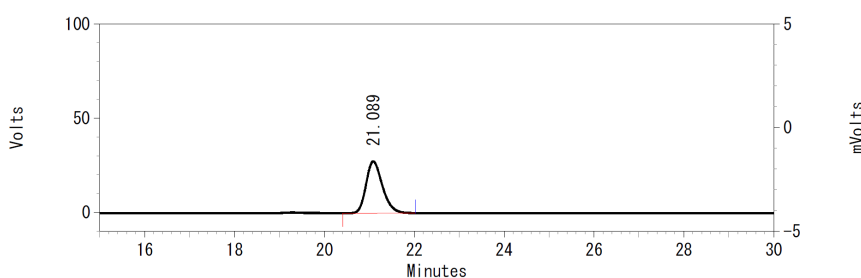

UV Results

Pk #	Retention Time	Area	Area Percent	Height
1	21.089	694670	100.000	27417
Totals		694670	100.000	27417

Column: CHIRALPAK AD-H

Column size: 0.46 cm × 25 cm

Eluent: *n*-hexane/EtOH = 50/1

Flow rate: 0.5 mL/min

Detect: 254 nm

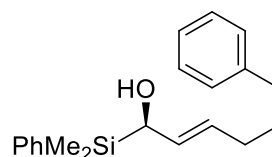

Compound (S)-3a (>99% ee)

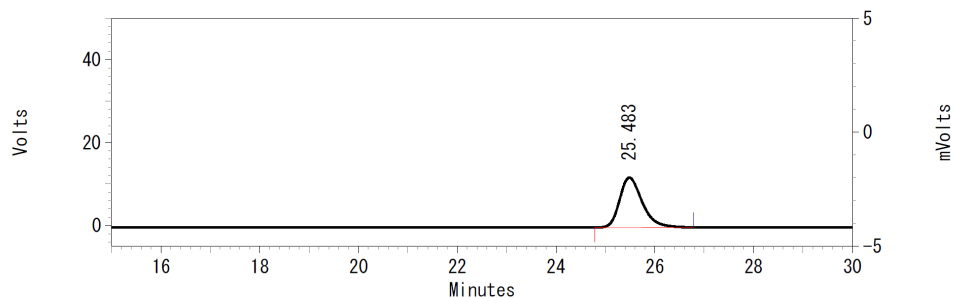

UV Results

Pk #	Retention Time	Area	Area Percent	Height
1	25.483	382678	100.000	12029
Totals		382678	100.000	12029

Column: CHIRALPAK AD-H

Column size: 0.46 cm × 25 cm

Eluent: *n*-hexane/EtOH = 50/1

Flow rate: 0.5 mL/min

Detect: 254 nm

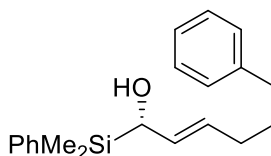

Compound 4a (racemate)

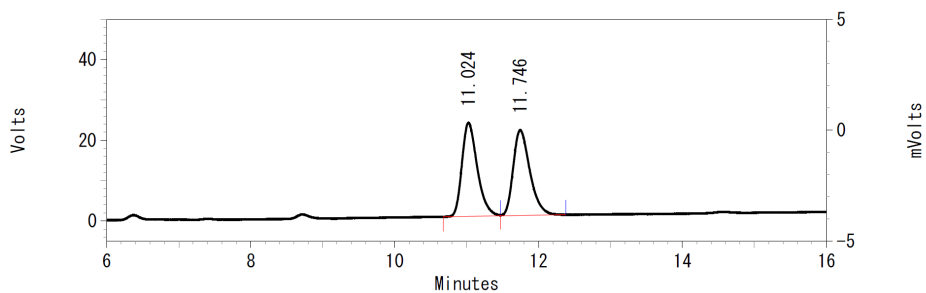

UV-970 Results

Pk #	Retention Time	Area	Area Percent	Height
1	11.024	344259	50.184	23179
2	11.746	341729	49.816	21157
Totals		685988	100.000	44336

Column: CHIRALCEL OD-H

Column size: 0.46 cm × 25 cm

Eluent: *n*-hexane

Flow rate: 0.5 mL/min

Detect: 254 nm

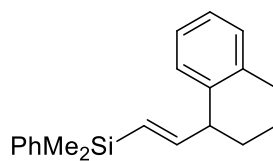

Compound (S)-4a (98% ee)

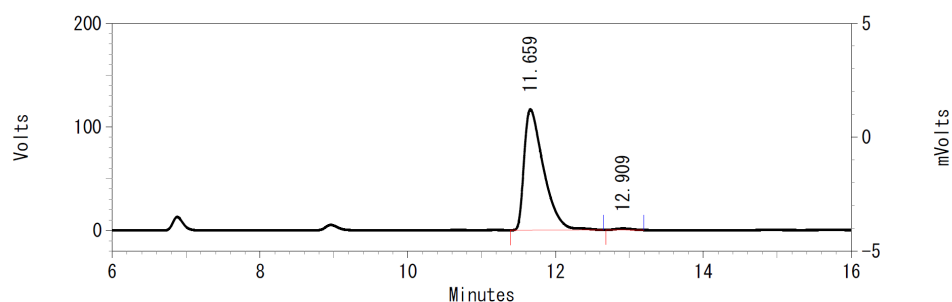

UV Results

Pk #	Retention Time	Area	Area Percent	Height
1	11.659	2132883	99.035	116565
2	12.909	20775	0.965	1406

Totals		2153658	100.000	117971
--------	--	---------	---------	--------

Column: CHIRALCEL OD-H

Column size: 0.46 cm × 25 cm

Eluent: *n*-hexane

Flow rate: 0.5 mL/min

Detect: 254 nm

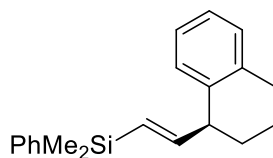

Compound (R)-8a (>99% ee)

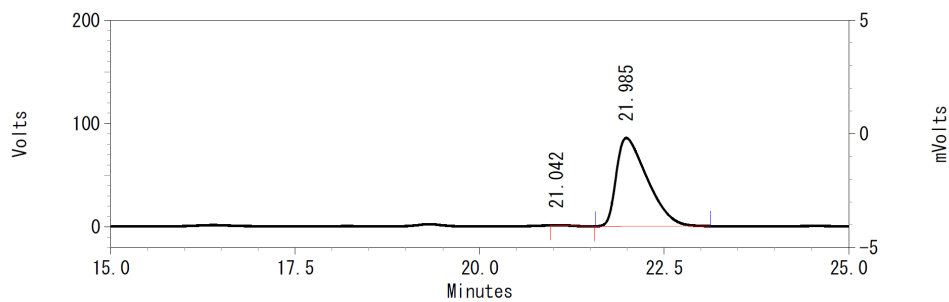

UV-970 Results

Pk #	Retention Time	Area	Area Percent	Height
1	21.042	2387	0.096	292
2	21.985	2495384	99.904	85350

Totals		2497771	100.000	85642
--------	--	---------	---------	-------

Column: CHIRALPAK AD-H

Column size: 0.46 cm × 25 cm

Eluent: *n*-hexane/EtOH = 50/1

Flow rate: 0.5 mL/min

Detect: 254 nm

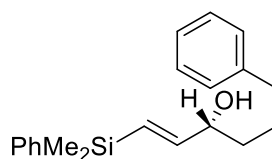

Compound (S)-8a (>99% ee)

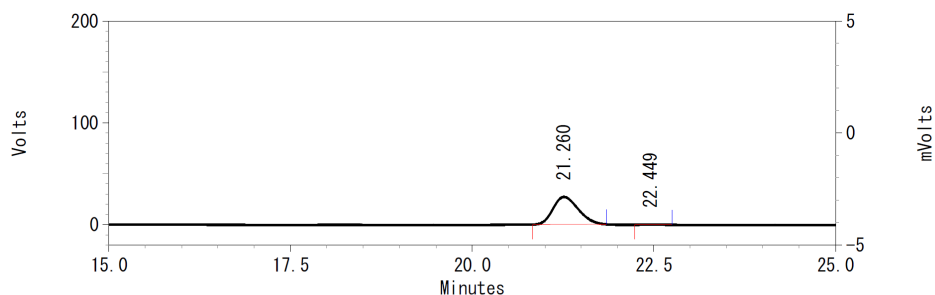

UV-970 Results

Pk #	Retention Time	Area	Area Percent	Height
1	21.260	654914	99.532	27062
2	22.449	3079	0.468	180
Totals		657993	100.000	27242

Column: CHIRALPAK AD-H

Column size: 0.46 cm × 25 cm

Eluent: *n*-hexane/EtOH = 50/1

Flow rate: 0.5 mL/min

Detect: 254 nm

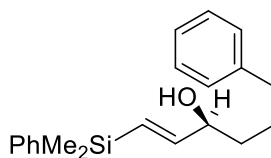

Compound (R)-3b (>99% ee)

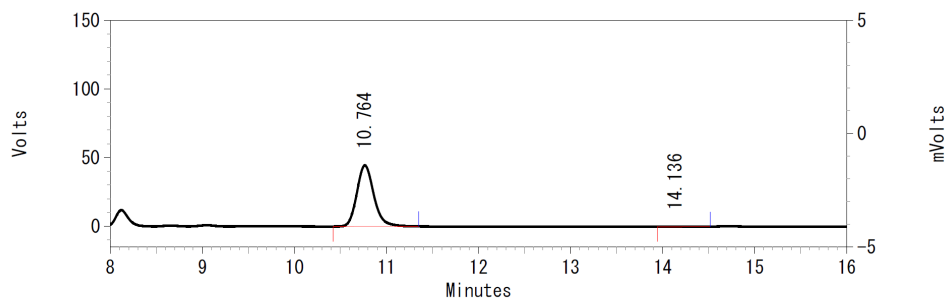

UV-970 Results

Pk #	Retention Time	Area	Area Percent	Height
1	10.764	570576	99.947	44458
2	14.136	300	0.053	57
Totals		570876	100.000	44515

Column: CHIRALPAK AD-H

Column size: 0.46 cm × 25 cm

Eluent: *n*-hexane/EtOH = 50/1

Flow rate: 0.5 mL/min

Detect: 254 nm

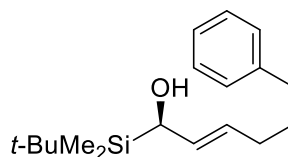

Compound (R)-4b (96% ee)

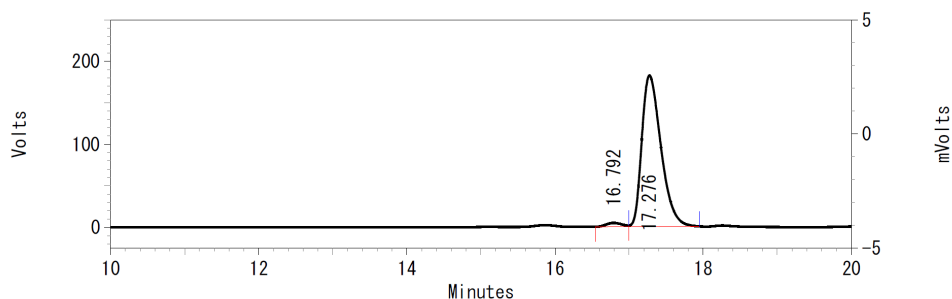

UV Results

Pk #	Retention Time	Area	Area Percent	Height
1	16.792	69364	2.080	4647
2	17.276	3266204	97.920	181895

Totals		3335568	100.000	186542
--------	--	---------	---------	--------

Column: CHIRALCEL OD-H

Column size: 0.46 cm × 25 cm

Eluent: *n*-hexane

Flow rate: 0.5 mL/min

Detect: 254 nm

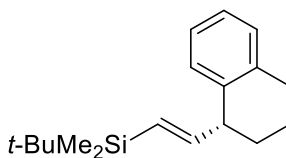

Compound (Z)-8 (racemate)

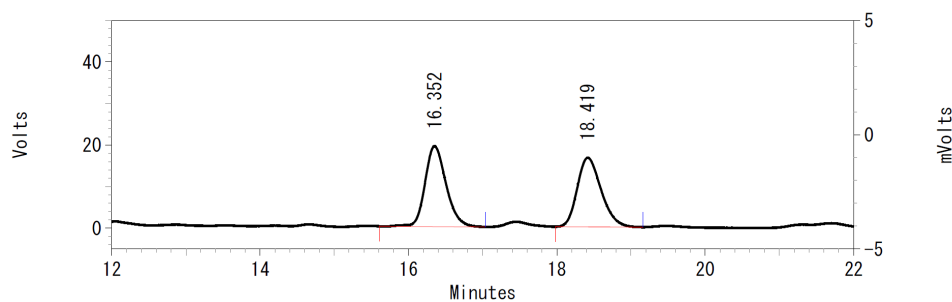

UV-970 Results

Pk #	Retention Time	Area	Area Percent	Height
1	16.352	382390	50.676	19371
2	18.419	372185	49.324	16638

Totals		754575	100.000	36009
--------	--	--------	---------	-------

Column: CHIRALPAK AD-H

Column size: 0.46 cm × 25 cm

Eluent: *n*-hexane/EtOH = 50/1

Flow rate: 0.5 mL/min

Detect: 254 nm

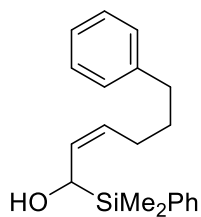

Compound (R,Z)-8 (>99% ee)

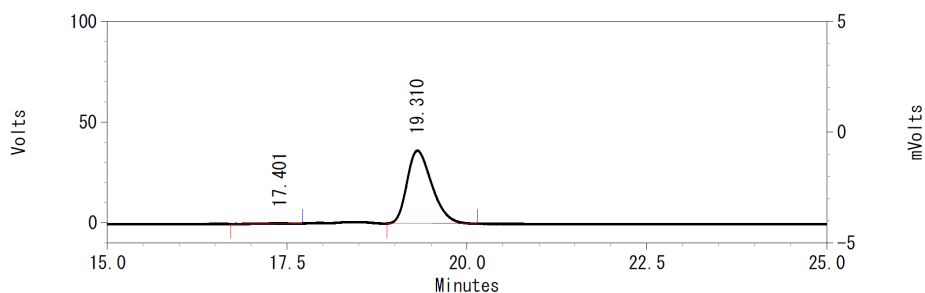

UV-970 Results

Pk #	Retention Time	Area	Area Percent	Height
1	17.401	2525	0.289	117
2	19.310	870864	99.711	36188
Totals		873389	100.000	36305

Column: CHIRALPAK AD-H

Column size: 0.46 cm × 25 cm

Eluent: *n*-hexane/EtOH = 50/1

Flow rate: 0.5 mL/min

Detect: 254 nm

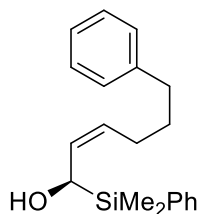

Compound (S,Z)-8 (>99% ee)

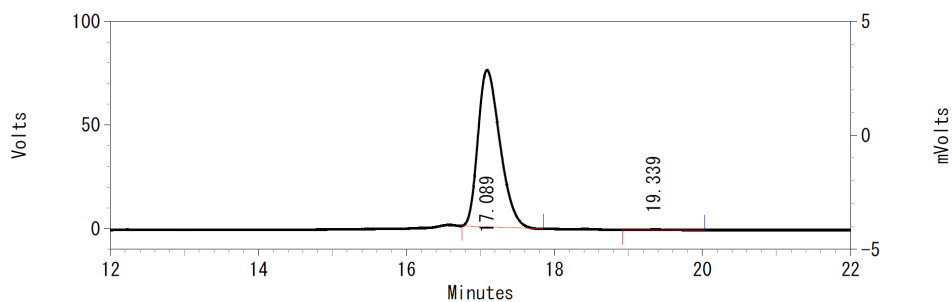

UV-970 Results

Pk #	Retention Time	Area	Area Percent	Height
1	17.089	1566530	99.751	75615
2	19.339	3912	0.249	188
Totals		1570442	100.000	75803

Column: CHIRALPAK AD-H

Column size: 0.46 cm × 25 cm

Eluent: *n*-hexane/EtOH = 50/1

Flow rate: 0.5 mL/min

Detect: 254 nm

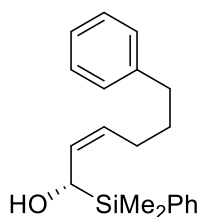

Compound 9 (racemate)

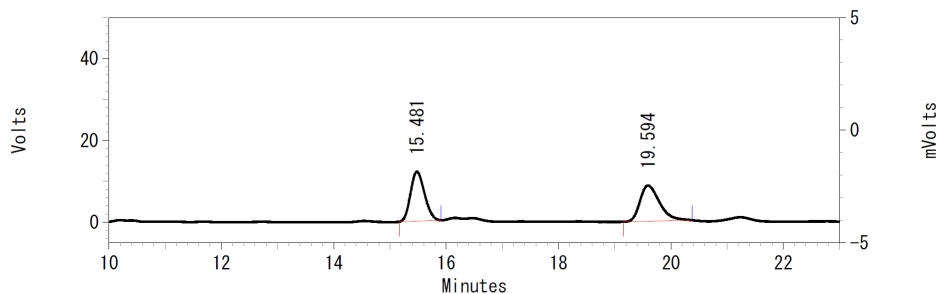

UV-970 Results

Pk #	Retention Time	Area	Area Percent	Height
1	15.481	209302	49.708	12078
2	19.594	211757	50.292	8736
Totals		421059	100.000	20814

Column: CHIRALPAK AD-H

Column size: 0.46 cm × 25 cm

Eluent: *n*-hexane/EtOH = 50/1

Flow rate: 0.5 mL/min

Detect: 254 nm

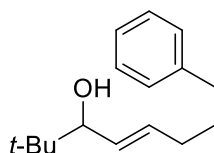

Compound (*S*)-9 (90% ee)

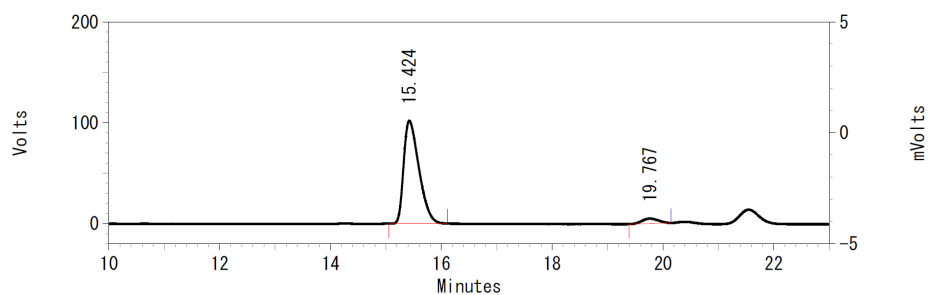

UV-970 Results

Pk #	Retention Time	Area	Area Percent	Height
1	15.424	1950174	95.088	101926
2	19.767	100732	4.912	4914
Totals		2050906	100.000	106840

Column: CHIRALPAK AD-H

Column size: 0.46 cm × 25 cm

Eluent: *n*-hexane/EtOH = 50/1

Flow rate: 0.5 mL/min

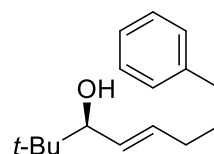

Detect: 254 nm

Compound (S)-10 (15% ee)

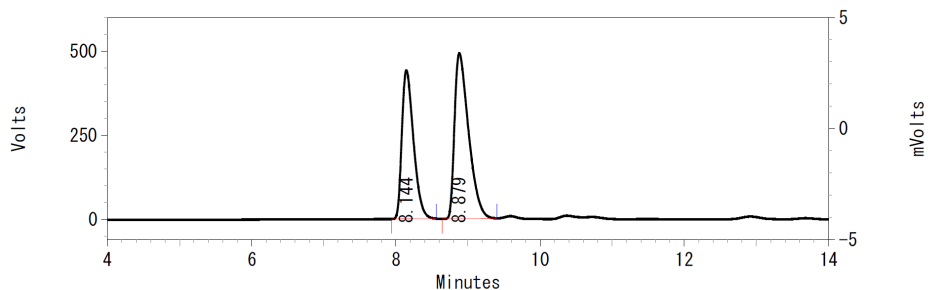

UV Results

Pk #	Retention Time	Area	Area Percent	Height
1	8.144	4934168	42.626	440915
2	8.879	6641257	57.374	491054

Totals		11575425	100.000	931969
--------	--	----------	---------	--------

Column: CHIRALCEL OD-H

Column size: 0.46 cm × 25 cm

Eluent: *n*-hexane

Flow rate: 0.5 mL/min

Detect: 254 nm

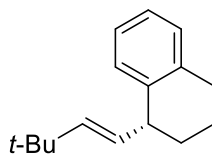

Compound 11 (racemate)

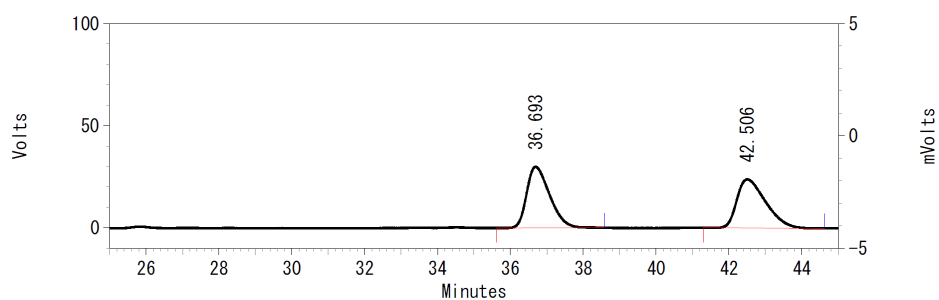

UV-970 Results

Pk #	Retention Time	Area	Area Percent	Height
1	36.693	1309452	50.172	29906
2	42.506	1300448	49.828	23798

Totals		2609900	100.000	53704
--------	--	---------	---------	-------

Column: CHIRALPAK AD-H

Column size: 0.46 cm × 25 cm

Eluent: *n*-hexane/EtOH = 50/1

Flow rate: 0.5 mL/min

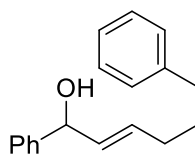

Detect: 254 nm

Compound (S)-11 (>99% ee)

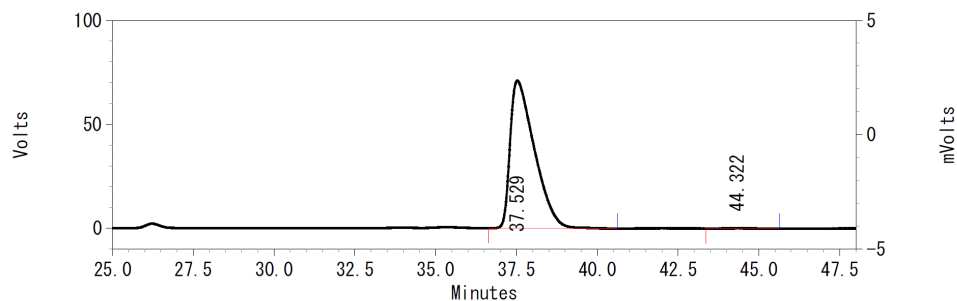

UV-970 Results

Pk #	Retention Time	Area	Area Percent	Height
1	37.529	3712840	99.904	71011
2	44.322	3573	0.096	84
Totals		3716413	100.000	71095

Column: CHIRALPAK AD-H

Column size: 0.46 cm × 25 cm

Eluent: *n*-hexane/EtOH = 50/1

Flow rate: 0.5 mL/min

Detect: 254 nm

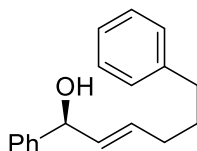

Compound (R)-11 (>99% ee)

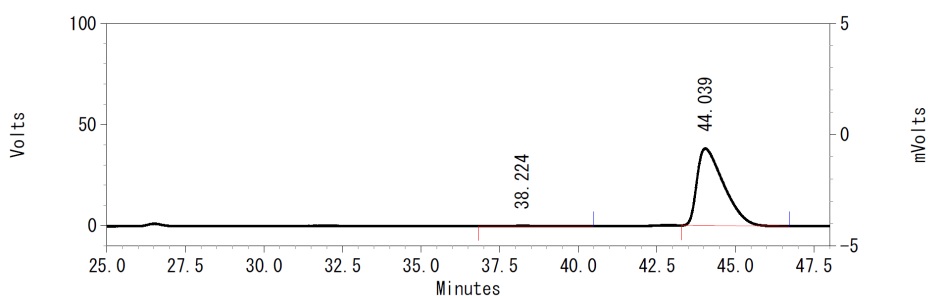

UV-970 Results

Pk #	Retention Time	Area	Area Percent	Height
1	38.224	7379	0.328	205
2	44.039	2244037	99.672	38117
Totals		2251416	100.000	38322

Column: CHIRALPAK AD-H

Column size: 0.46 cm × 25 cm

Eluent: *n*-hexane/EtOH = 50/1

Flow rate: 0.5 mL/min

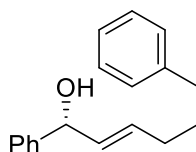

Detect: 254 nm

Compound 12 (0% ee)

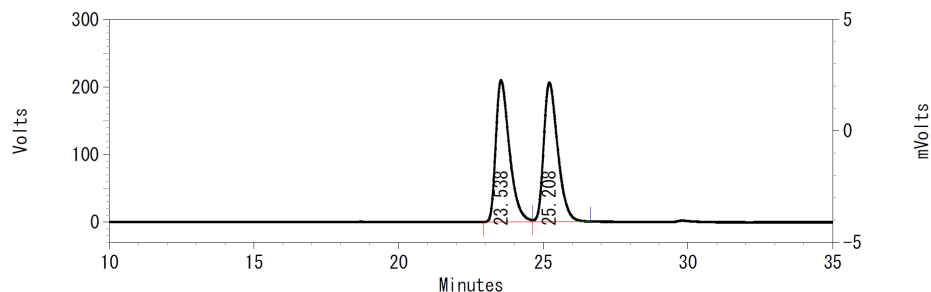

UV Results

Pk #	Retention Time	Area	Area Percent	Height
1	23.538	6853894	49.715	209558
2	25.208	6932441	50.285	205547

Totals		13786335	100.000	415105
--------	--	----------	---------	--------

Column: CHIRALCEL OD-H

Column size: 0.46 cm × 25 cm

Eluent: *n*-hexane

Flow rate: 0.5 mL/min

Detect: 254 nm

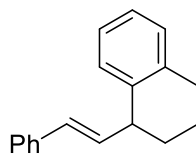

Compound 13 (racemate)

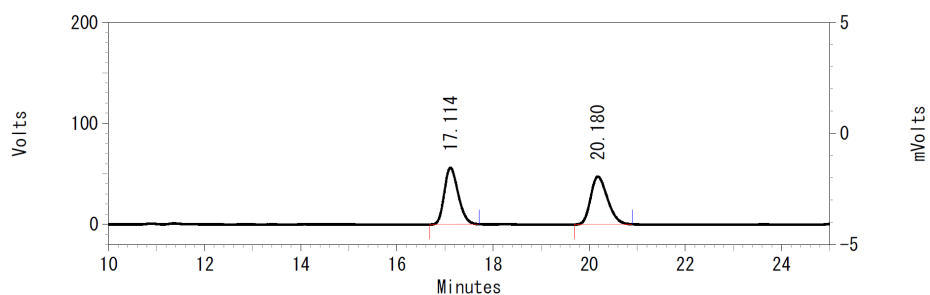

UV-970 Results

Pk #	Retention Time	Area	Area Percent	Height
1	17.114	1126533	49.394	56088
2	20.180	1154187	50.606	47424

Totals		2280720	100.000	103512
--------	--	---------	---------	--------

Column: CHIRALPAK AD-H

Column size: 0.46 cm × 25 cm

Eluent: *n*-hexane/EtOH = 50/1

Flow rate: 0.5 mL/min

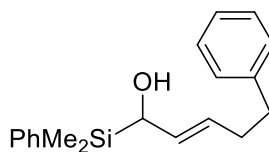

Detect: 254 nm

Compound (R)-13 (>99% ee)

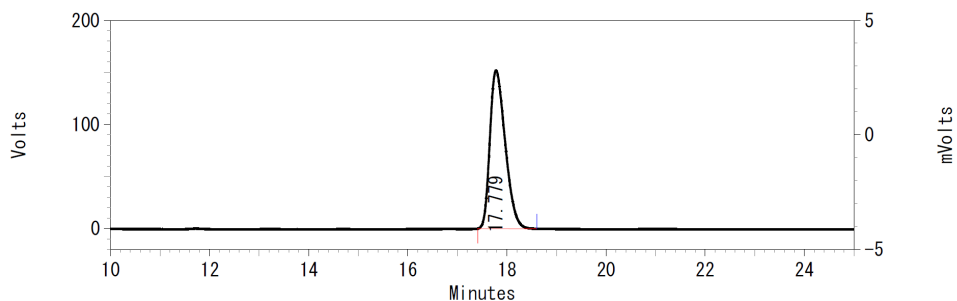

UV-970 Results

Pk #	Retention Time	Area	Area Percent	Height
1	17.779	3269150	100.000	152038

Totals		3269150	100.000	152038
--------	--	---------	---------	--------

Column: CHIRALPAK AD-H

Column size: 0.46 cm × 25 cm

Eluent: *n*-hexane/EtOH = 50/1

Flow rate: 0.5 mL/min

Detect: 254 nm

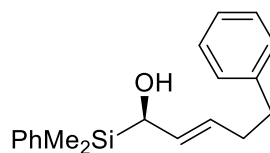

Compound (S)-13 (>99% ee)

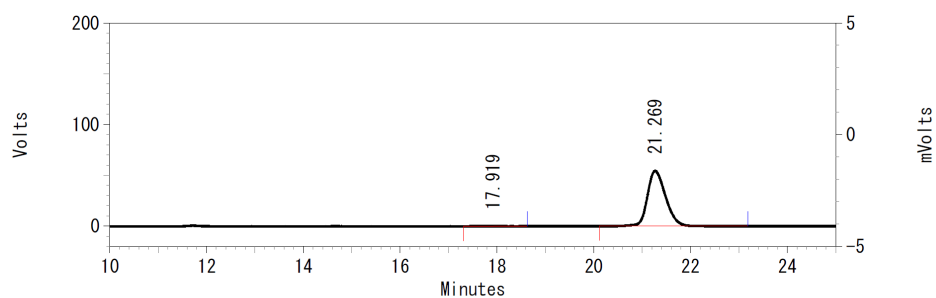

UV-970 Results

Pk #	Retention Time	Area	Area Percent	Height
1	17.919	913	0.064	58
2	21.269	1423361	99.936	54480

Totals		1424274	100.000	54538
--------	--	---------	---------	-------

Column: CHIRALPAK AD-H

Column size: 0.46 cm × 25 cm

Eluent: *n*-hexane/EtOH = 50/1

Flow rate: 0.5 mL/min

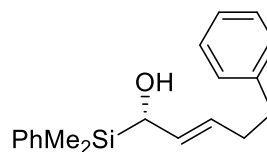

Detect: 254 nm

Compound 14 (racemate)

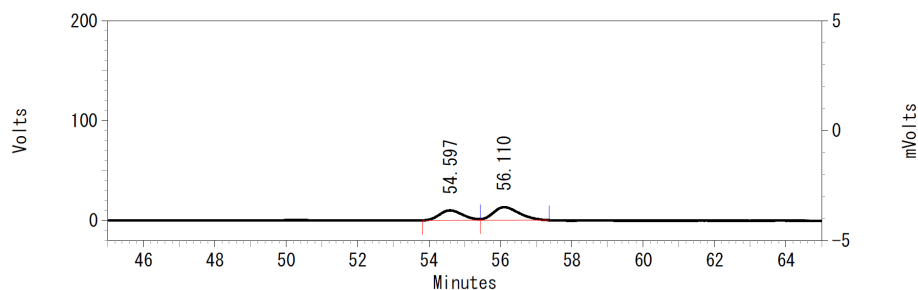

UV-970 Results

Pk #	Retention Time	Area	Area Percent	Height
1	0.018	82	0.007	56
2	54.597	455510	40.485	9955
3	56.110	669548	59.508	13184

Totals		1125140	100.000	23195
--------	--	---------	---------	-------

Column: CHIRALCEL OD-H x3

Column size: 0.46 cm × 25 cm

Eluent: *n*-hexane/EtOH = 50/1

Flow rate: 0.5 mL/min

Detect: 254 nm

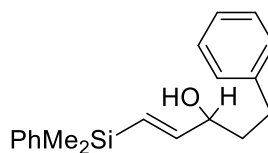

Compound (S)-14 (99% ee)

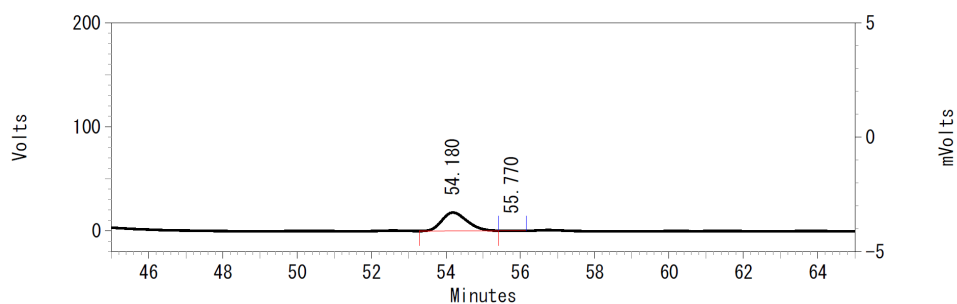

UV-970 Results

Pk #	Retention Time	Area	Area Percent	Height
1	54.180	837147	99.301	17685
2	55.770	5897	0.699	199

Totals		843044	100.000	17884
--------	--	--------	---------	-------

Column: CHIRALCEL OD-H x3

Column size: 0.46 cm × 25 cm

Eluent: *n*-hexane/EtOH = 50/1

Flow rate: 0.5 mL/min

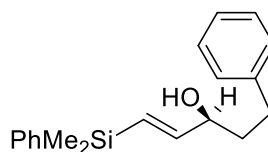

Detect: 254 nm

Compound 15 (racemate)

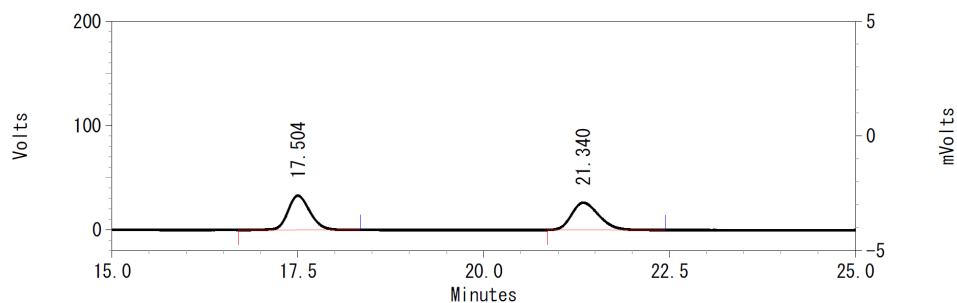

UV-970 Results

Pk #	Retention Time	Area	Area Percent	Height
1	17.504	674042	50.251	32872
2	21.340	667319	49.749	26131
Totals		1341361	100.000	59003

Column: CHIRALPAK AD-H

Column size: 0.46 cm × 25 cm

Eluent: *n*-hexane/EtOH = 50/1

Flow rate: 0.5 mL/min

Detect: 254 nm

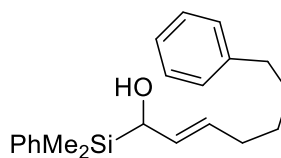

Compound (R)-15 (>99% ee)

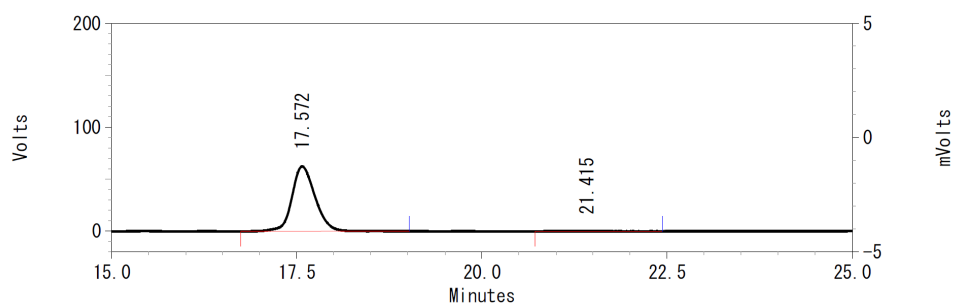

UV-970 Results

Pk #	Retention Time	Area	Area Percent	Height
1	17.572	1356415	99.895	62346
2	21.415	1423	0.105	41
Totals		1357838	100.000	62387

Column: CHIRALPAK AD-H

Column size: 0.46 cm × 25 cm

Eluent: *n*-hexane/EtOH = 50/1

Flow rate: 0.5 mL/min

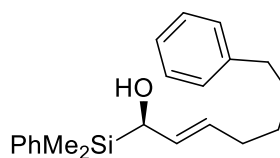

Detect: 254 nm

Compound (S)-15 (95% ee)

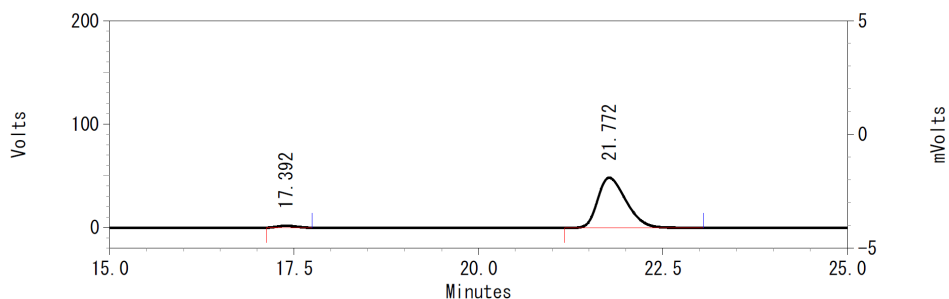

UV-970 Results

Pk #	Retention Time	Area	Area Percent	Height
1	17.392	34348	2.595	1884
2	21.772	1289451	97.405	48438
Totals		1323799	100.000	50322

Column: CHIRALPAK AD-H

Column size: 0.46 cm × 25 cm

Eluent: *n*-hexane/EtOH = 50/1

Flow rate: 0.5 mL/min

Detect: 254 nm

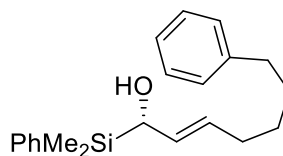

Compound of (S)-16 (racemate)

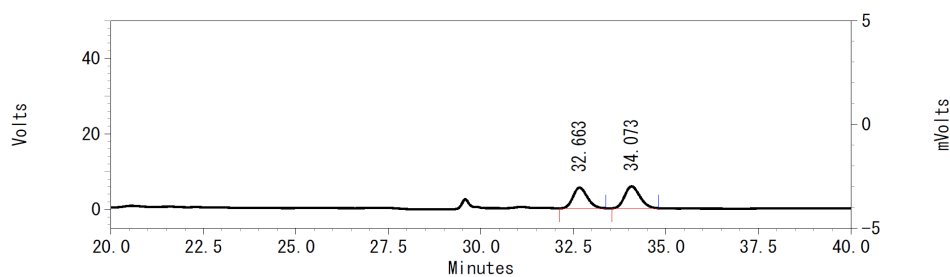

UV Results

Pk #	Retention Time	Area	Area Percent	Height
1	32.663	146186	46.922	5461
2	34.073	165368	53.078	5780
Totals		311554	100.000	11241

Column: CHIRALPAK AD-H x2

Column size: 0.46 cm × 25 cm

Eluent: *n*-hexane/EtOH = 50/1

Flow rate: 0.5 mL/min

Detect: 254 nm

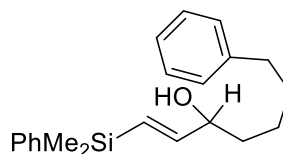

Compound of (S)-16 (70% ee)

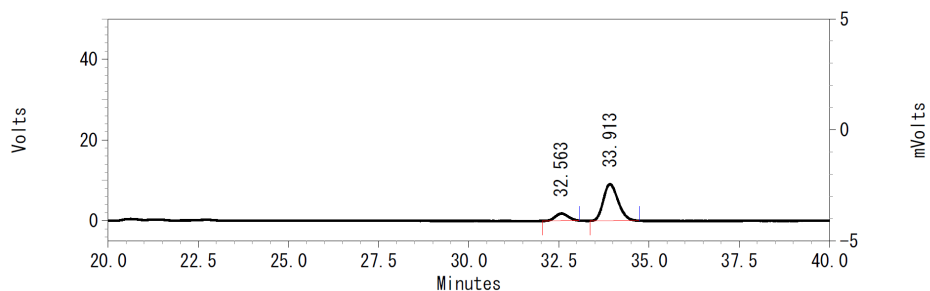

UV Results

Pk #	Retention Time	Area	Area Percent	Height
1	32.563	44993	14.858	1798
2	33.913	257817	85.142	9071
Totals		302810	100.000	10869

Column: CHIRALPAK AD-H x2

Column size: 0.46 cm × 25 cm

Eluent: *n*-hexane/EtOH = 50/1

Flow rate: 0.5 mL/min

Detect: 254 nm

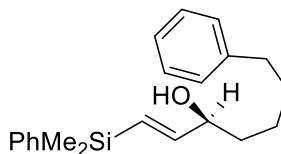

Compound 3c (racemate)

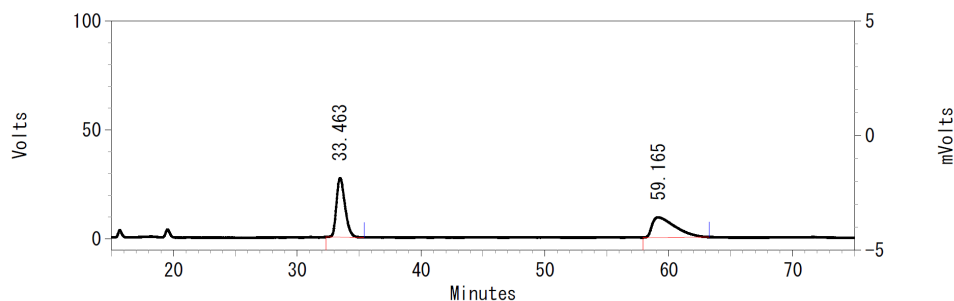

UV Results

Pk #	Retention Time	Area	Area Percent	Height
1	0.030	46	0.002	25
2	33.463	1298820	52.322	27096
3	59.165	1183472	47.676	9192
Totals		2482338	100.000	36313

Column: CHIRALPAK AD-H

Column size: 0.46 cm × 25 cm

Eluent: *n*-hexane/EtOH = 50/1

Flow rate: 0.5 mL/min

Detect: 254 nm

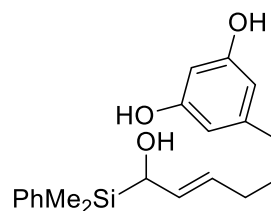

Compound (*R*)-3c (>99% ee)

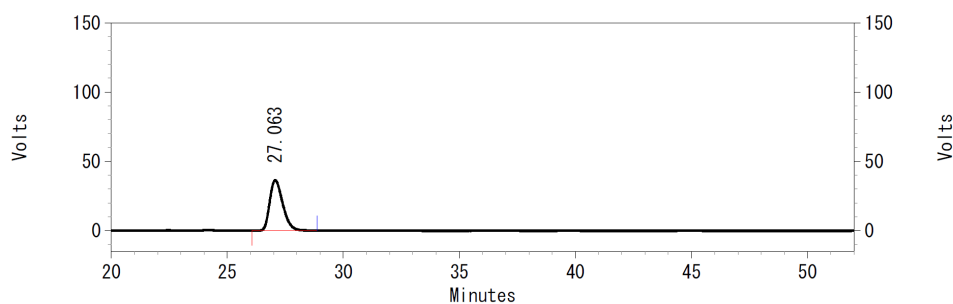

UV Results

Pk #	Retention Time	Area	Area Percent	Height
1	27.063	1421786	100.000	36287
Totals		1421786	100.000	36287

Column: CHIRALPAK AD-H

Column size: 0.46 cm × 25 cm

Eluent: *n*-hexane/EtOH = 50/1

Flow rate: 0.5 mL/min

Detect: 254 nm

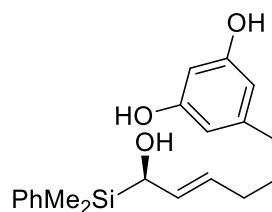

Compound (*S*)-3c (>99% ee)

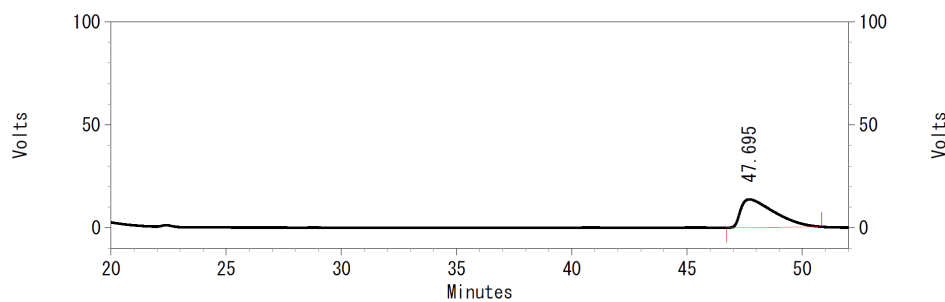

UV Results

Pk #	Retention Time	Area	Area Percent	Height
1	47.695	1384610	100.000	13642
Totals		1384610	100.000	13642

Column: CHIRALPAK AD-H

Column size: 0.46 cm × 25 cm

Eluent: *n*-hexane/EtOH = 50/1

Flow rate: 0.5 mL/min

Detect: 254 nm

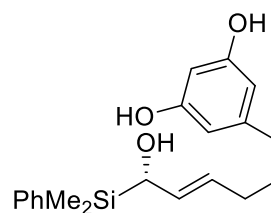

Compound 4c (racemate)

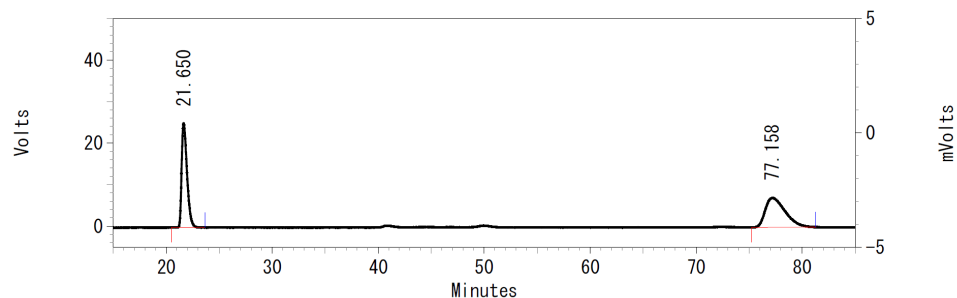

UV-970 Results

Pk #	Retention Time	Area	Area Percent	Height
1	21.650	883069	49.037	25025
2	77.158	917744	50.963	7058

Totals		1800813	100.000	32083
--------	--	---------	---------	-------

Column: CHIRALCEL OD-H

Column size: 0.46 cm × 25 cm

Eluent: *n*-hexane

Flow rate: 0.5 mL/min

Detect: 254 nm

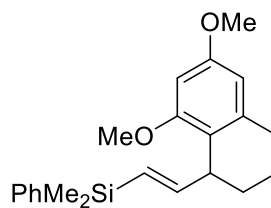

Compound 4c (72% ee)

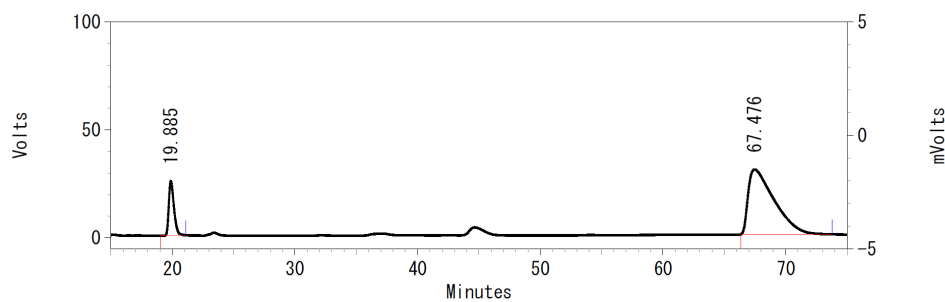

UV Results

Pk #	Retention Time	Area	Area Percent	Height
1	19.885	733443	14.234	25197
2	67.476	4419280	85.766	30026

Totals		5152723	100.000	55223
--------	--	---------	---------	-------

Column: CHIRALCEL OD-H

Column size: 0.46 cm × 25 cm

Eluent: *n*-hexane

Flow rate: 0.5 mL/min

Detect: 254 nm

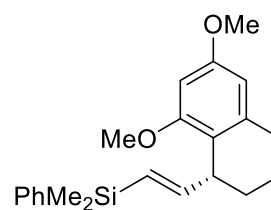

Compound 3d (racemate)

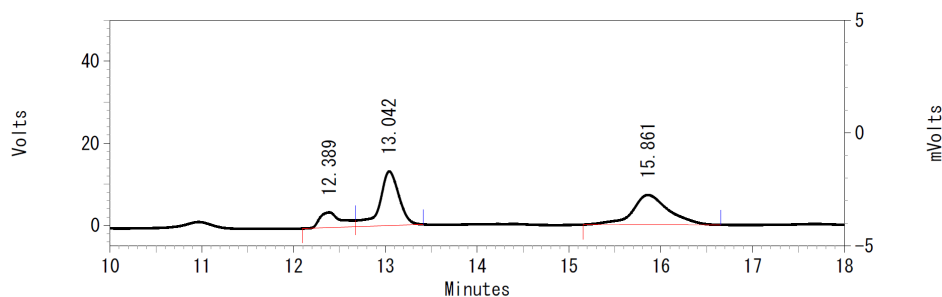

UV Results

Pk #	Retention Time	Area	Area Percent	Height
1	12.389	61885	13.603	3706
2	13.042	193637	42.563	13190
3	15.861	199415	43.834	7261

Totals		454937	100.000	24157
--------	--	--------	---------	-------

Column: CHIRALPAK AD-H

Column size: 0.46 cm × 25 cm

Eluent: *n*-hexane/EtOH = 50/1

Flow rate: 0.5 mL/min

Detect: 254 nm

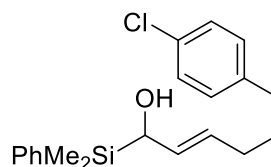

Compound (*R*)-3d (49% ee)

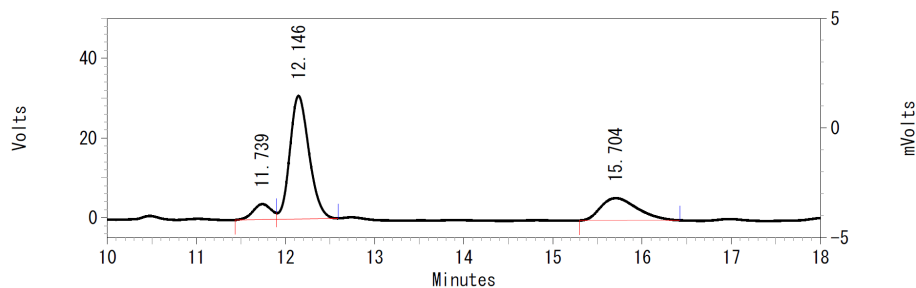

UV Results

Pk #	Retention Time	Area	Area Percent	Height
1	11.739	54748	8.078	3875
2	12.146	463106	68.333	30847
3	15.704	159863	23.588	5581

Totals		677717	100.000	40303
--------	--	--------	---------	-------

Column: CHIRALPAK AD-H

Column size: 0.46 cm × 25 cm

Eluent: *n*-hexane/EtOH = 50/1

Flow rate: 0.5 mL/min

Detect: 254 nm

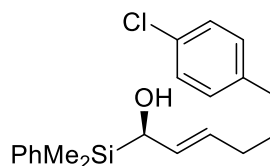

Compound 4d (racemate)

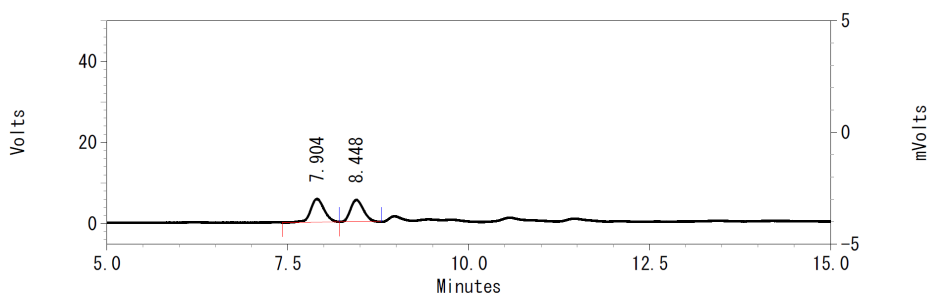

UV Results

Pk #	Retention Time	Area	Area Percent	Height
1	7.904	72865	52.021	5665
2	8.448	67204	47.979	5380
Totals		140069	100.000	11045

Column: CHIRALCEL OD-H

Column size: 0.46 cm × 25 cm

Eluent: *n*-hexane

Flow rate: 0.5 mL/min

Detect: 254 nm

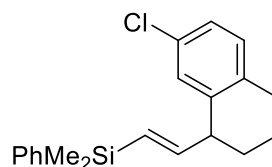

Compound 4d (27% ee)

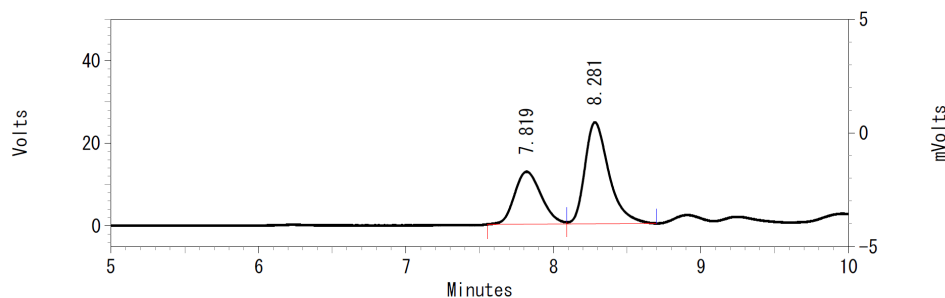

UV Results

Pk #	Retention Time	Area	Area Percent	Height
1	7.819	158979	36.338	12679
2	8.281	278517	63.662	24552
Totals		437496	100.000	37231

Column: CHIRALCEL OD-H

Column size: 0.46 cm × 25 cm

Eluent: *n*-hexane

Flow rate: 0.5 mL/min

Detect: 254 nm

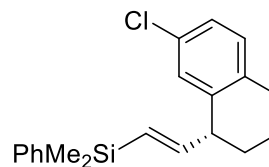

Compound 3e (racemate)

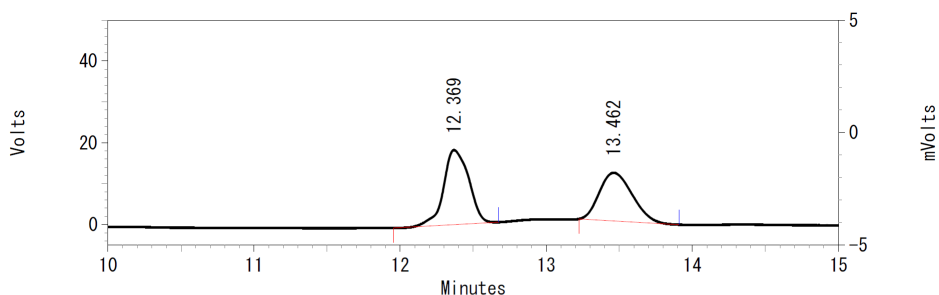

UV Results

Pk #	Retention Time	Area	Area Percent	Height
1	12.369	217907	54.199	18221
2	13.462	184141	45.801	11770
Totals		402048	100.000	29991

Column: CHIRALPAK AD-H

Column size: 0.46 cm × 25 cm

Eluent: *n*-hexane/EtOH = 50/1

Flow rate: 0.5 mL/min

Detect: 254 nm

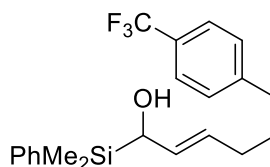

Compound (*R*)-3e (78% ee)

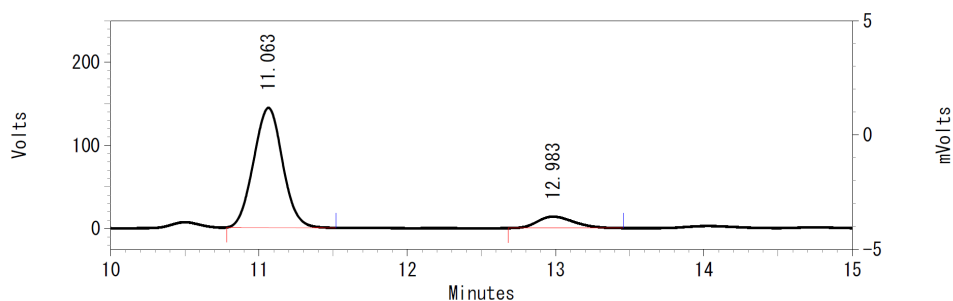

UV Results

Pk #	Retention Time	Area	Area Percent	Height
1	11.063	1958640	89.167	143920
2	12.983	237967	10.833	13877
Totals		2196607	100.000	157797

Column: CHIRALPAK AD-H

Column size: 0.46 cm × 25 cm

Eluent: *n*-hexane/EtOH = 50/1

Flow rate: 0.5 mL/min

Detect: 254 nm

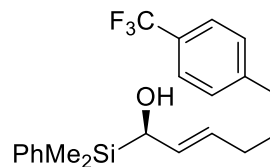

Compound 3f (racemate)

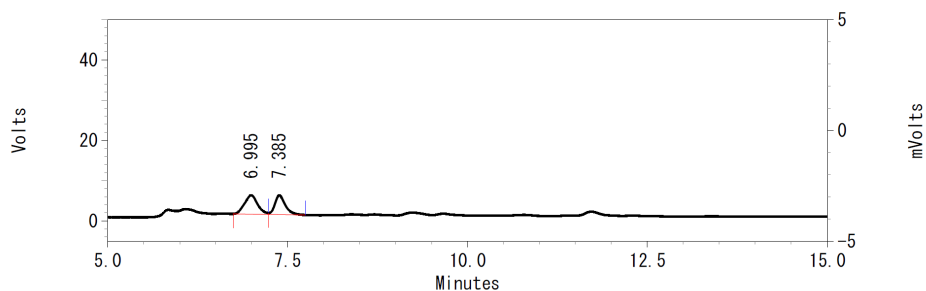

UV Results

Pk #	Retention Time	Area	Area Percent	Height
1	6.995	59537	55.217	4698
2	7.385	48286	44.783	4791
Totals		107823	100.000	9489

Column: CHIRALPAK AD-H

Column size: 0.46 cm × 25 cm

Eluent: *n*-hexane/*i*PrOH = 19/1

Flow rate: 0.5 mL/min

Detect: 254 nm

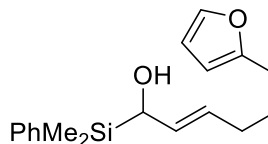

Compound (*R*)-3f (80% ee)

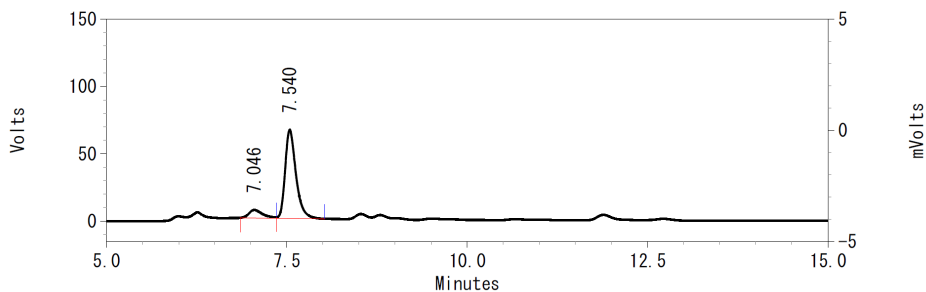

UV Results

Pk #	Retention Time	Area	Area Percent	Height
1	7.046	79564	10.376	5983
2	7.540	687263	89.624	65746
Totals		766827	100.000	71729

Column: CHIRALPAK AD-H

Column size: 0.46 cm × 25 cm

Eluent: *n*-hexane/*i*PrOH = 19/1

Flow rate: 0.5 mL/min

Detect: 254 nm

