Electronic Supplementary Material (ESI) for New Journal of Chemistry.
This journal is © The Royal Society of Chemistry and the Centre National de la Recherche Scientifique 2019

Electronic Supporting Information

Palladium-catalyzed regioselective N-arylation of anthranilamides: A tandem route for dibenzodiazepinone synthesis

Joydev K. Laha, Neelam Manral, and Mandeep Kaur Hunjan*

Department of Pharmaceutical Technology (Process Chemistry),
National Institute of Pharmaceutical Education and Research,
S. A. S. Nagar, Punjab 160062,
India
Email: jlaha@niper.ac.in

Table of Contents

I. NMR Spectra..... 1

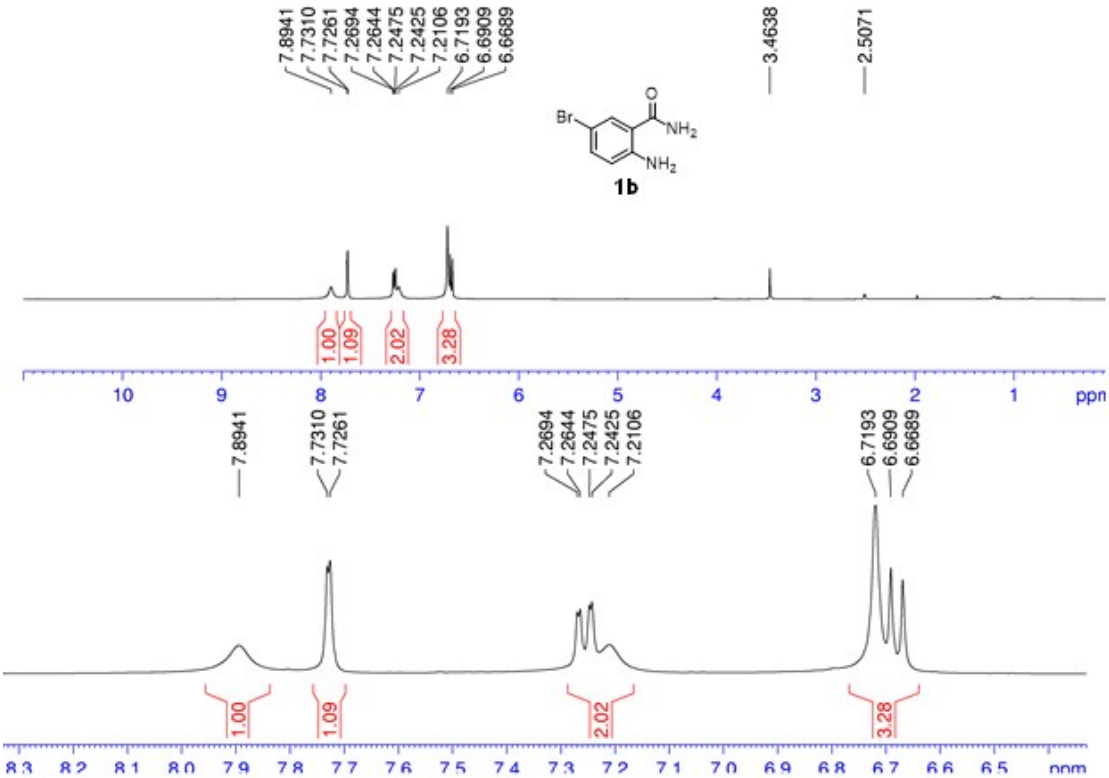
7.8941
7.7310
7.7261
7.2694
7.2644
7.2475
7.2425
7.2106
6.7193
6.6909
6.6689
3.4638
2.5071
Br
O
NH2
NH2
1b
1.00
1.09
2.02
3.28
ppm

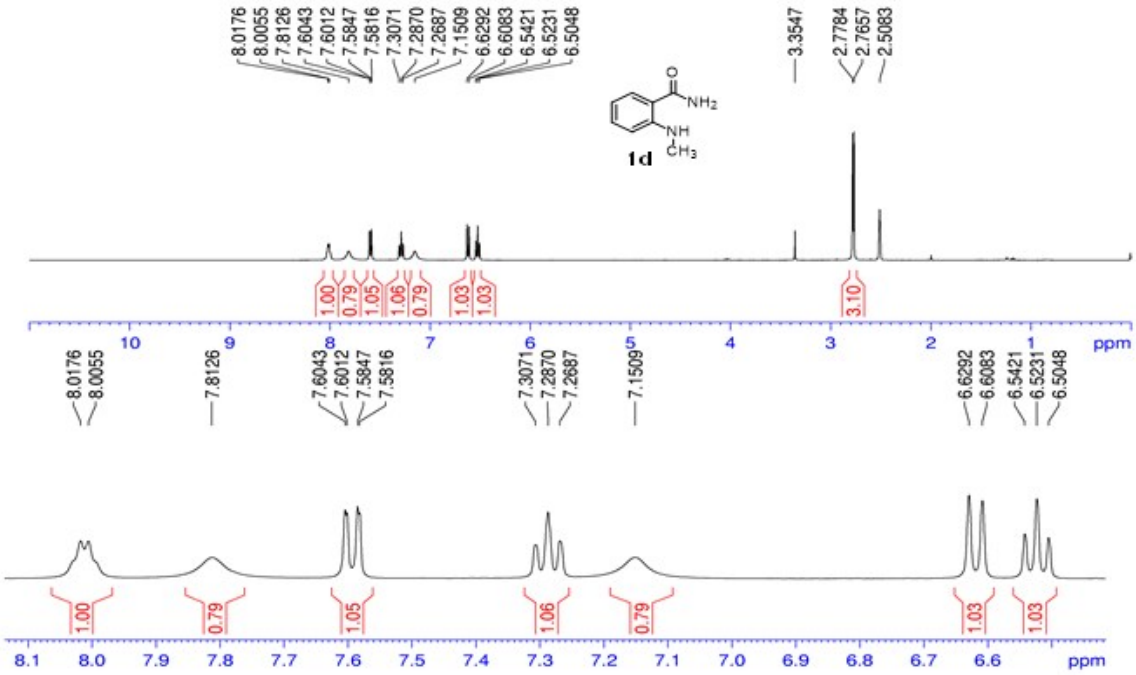
8.0176
8.0055
7.8126
7.6043
7.6012
7.5847
7.5816
7.3071
7.2870
7.2687
7.1509
6.6292
6.6083
6.5421
6.5231
6.5048
3.3547
2.7784
2.7657
2.5083
O
NH2
NH
CH3
1d
1.00
0.79
1.05
1.06
0.79
1.03
1.03
3.10
ppm

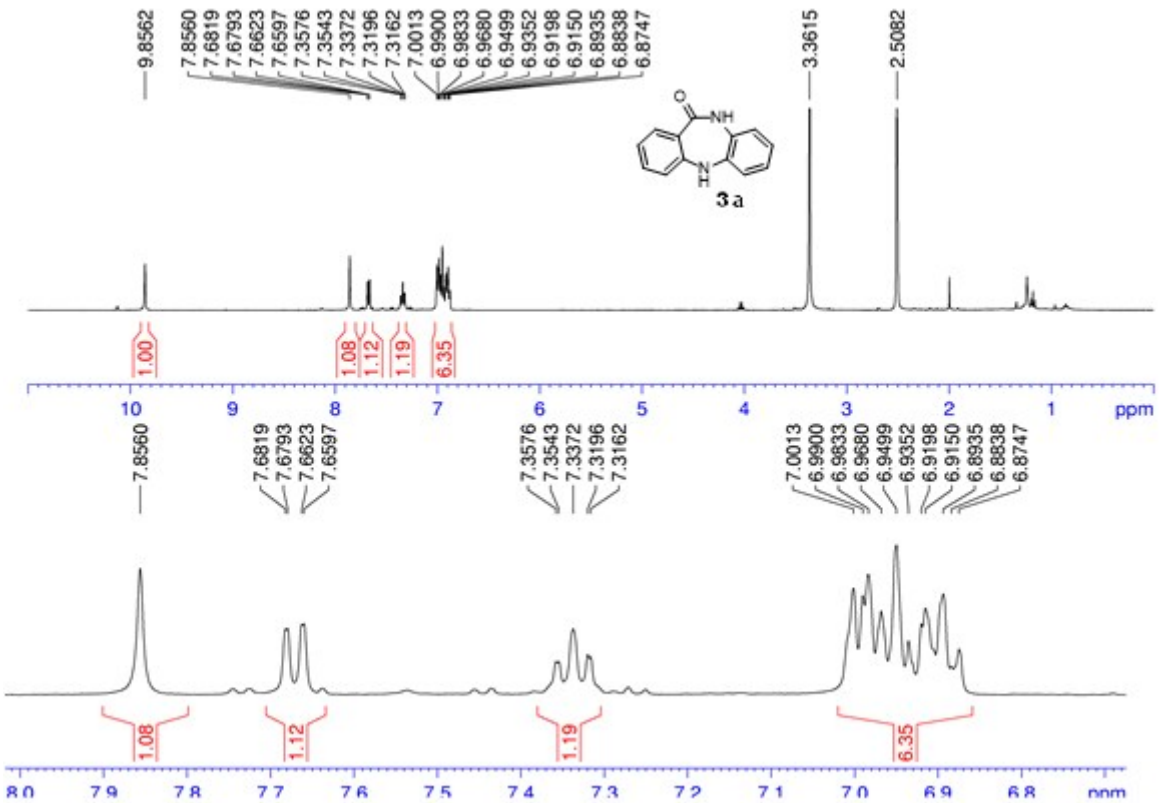
9.8562
7.8560
7.6819
7.6793
7.6623
7.6597
7.3576
7.3543
7.3372
7.3196
7.3162
7.0013
6.9900
6.9833
6.9680
6.9499
6.9352
6.9198
6.9150
6.8935
6.8838
6.8747
3.3615
2.5082
3a
1.00
1.08
1.12
1.19
6.35
ppm

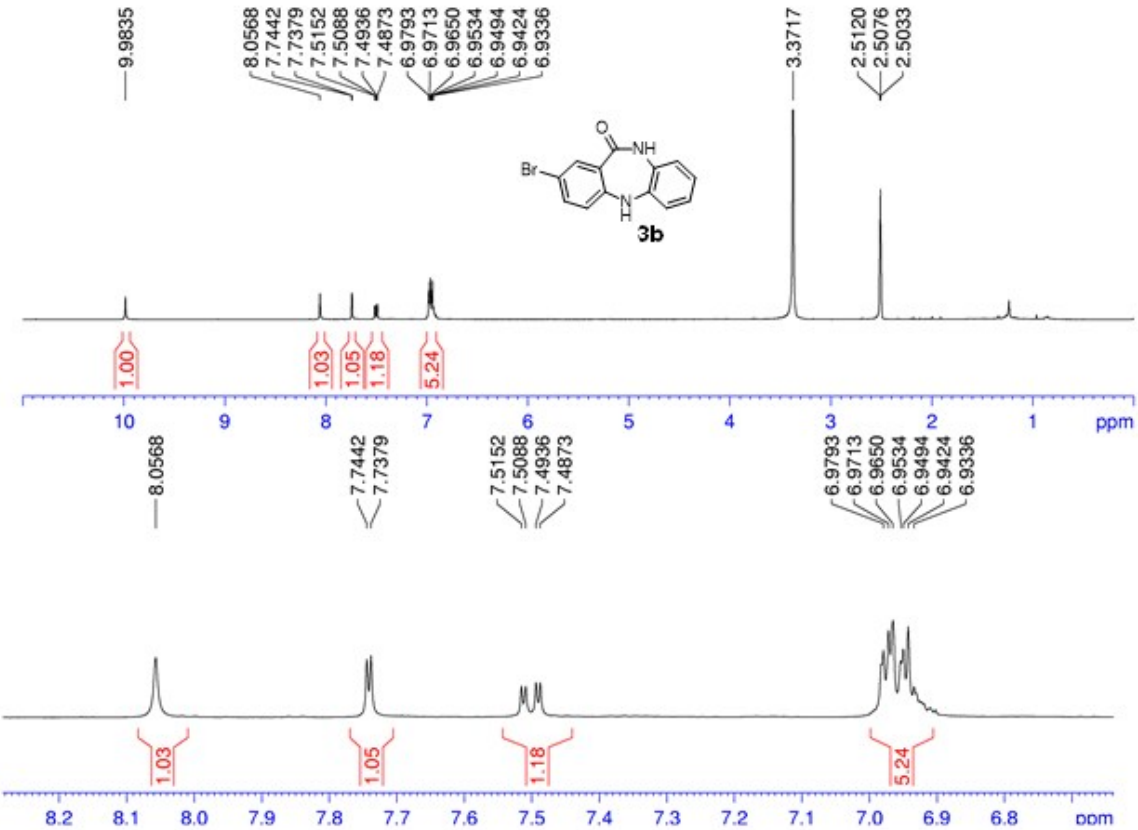
9.9835
8.0568
7.7442
7.7379
7.5152
7.5088
7.4936
7.4873
6.9793
6.9713
6.9650
6.9534
6.9494
6.9424
6.9336
3.3717
2.5120
2.5076
2.5033
3b
1.00
1.03
1.05
1.18
5.24
ppm

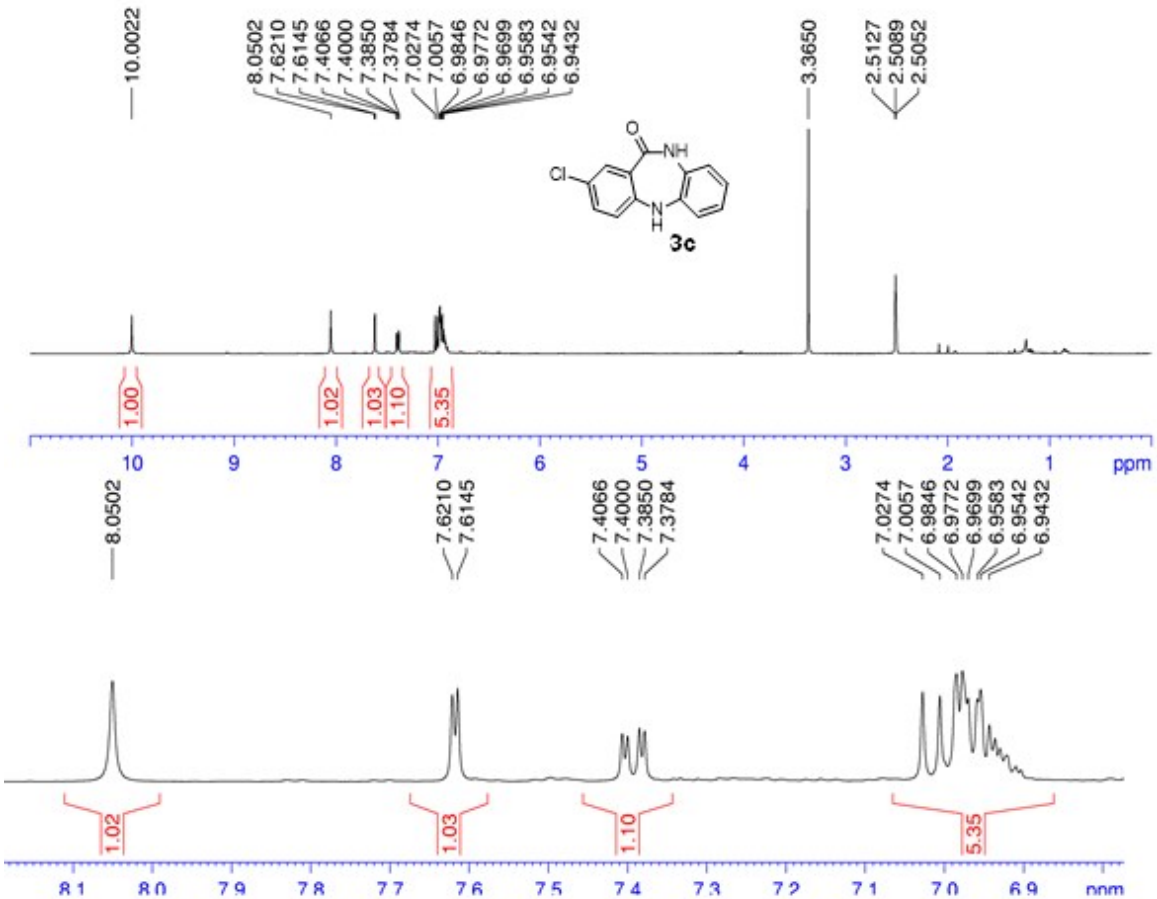
10.0022
8.0502
7.6210
7.6145
7.4066
7.4000
7.3850
7.3784
7.0274
7.0057
6.9846
6.9772
6.9699
6.9583
6.9542
6.9432
3.3650
2.5127
2.5089
2.5052
3c
1.00
1.02
1.03
1.10
5.35
ppm

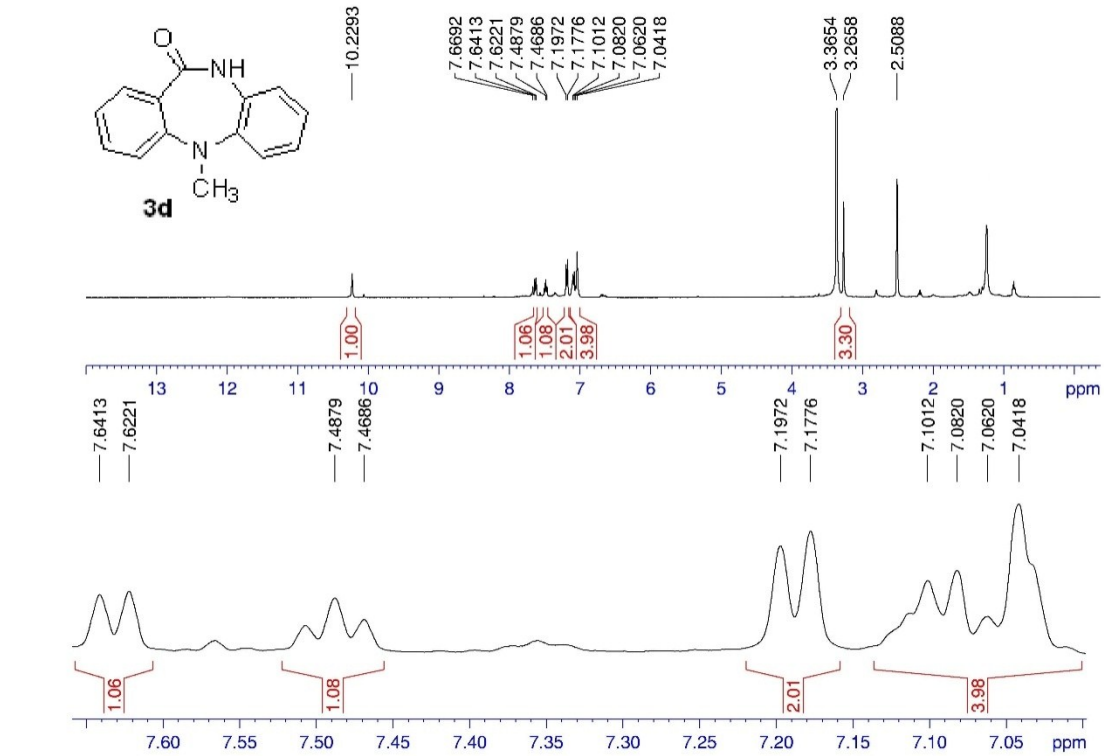
10.2293
7.6692
7.6413
7.6221
7.4879
7.4686
7.1972
7.1776
7.1012
7.0820
7.0620
7.0418
3.3654
3.2658
2.5088
3d
1.00
1.06
1.08
2.01
3.98
3.30
ppm

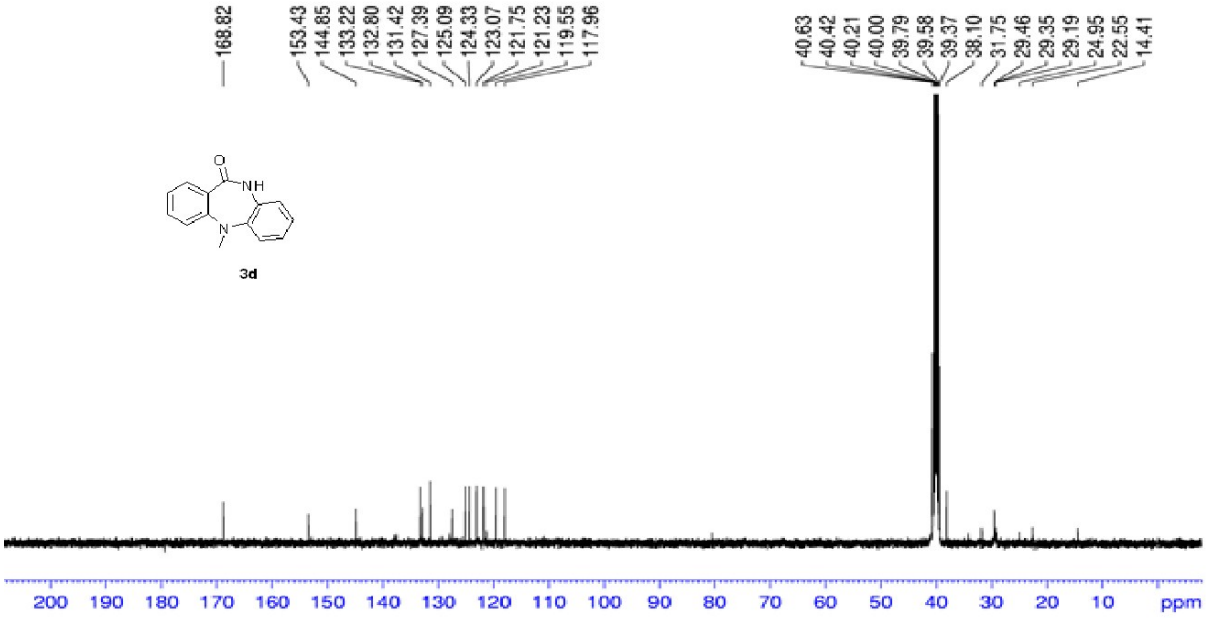
168.82
153.43
144.85
133.22
132.80
131.42
127.39
125.09
124.33
123.07
121.75
121.23
119.55
117.96
40.63
40.42
40.21
40.00
39.79
39.58
39.37
38.10
31.75
29.46
29.35
29.19
24.95
22.55
14.41
3d
200 190 180 170 160 150 140 130 120 110 100 90 80 70 60 50 40 30 20 10 ppm

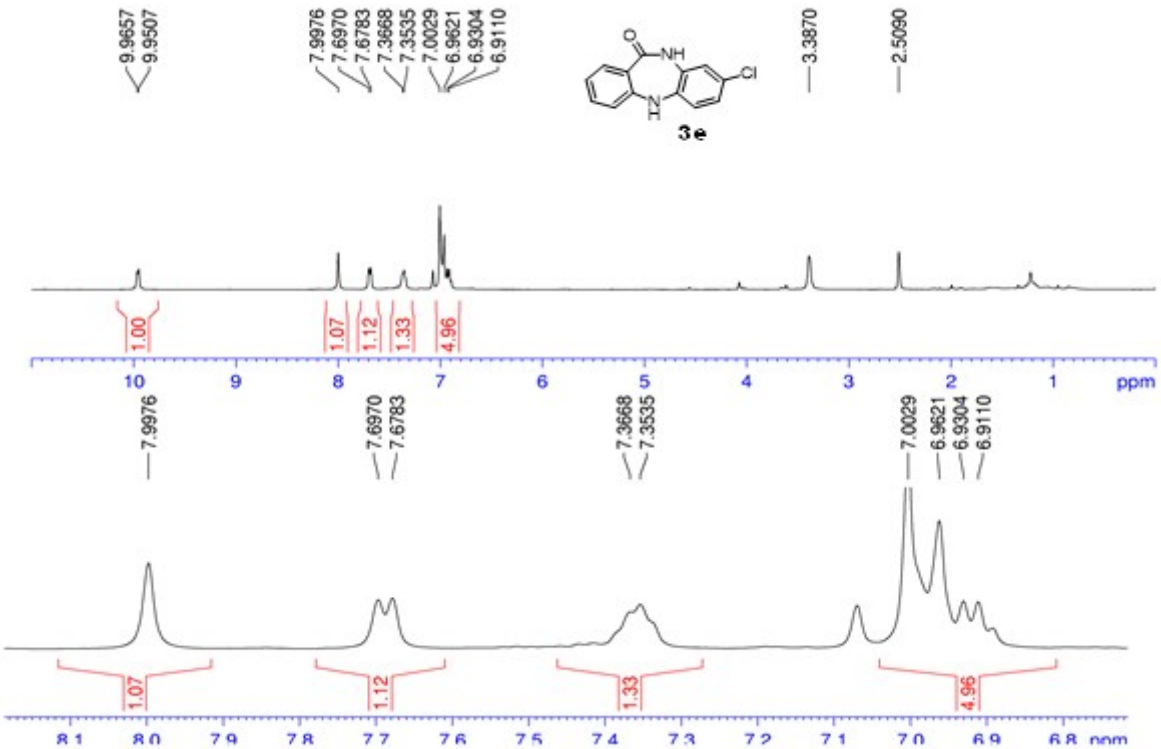
9.9657
9.9507
7.9976
7.6970
7.6783
7.3668
7.3535
7.0029
6.9621
6.9304
6.9110
3.3870
2.5090
3e
1.00
1.07
1.12
1.33
4.96
10 9 8 7 6 5 4 3 2 1 ppm
7.9976
7.6970
7.6783
7.3668
7.3535
7.0029
6.9621
6.9304
6.9110
1.07
1.12
1.33
4.96
81 80 79 78 77 76 75 74 73 72 71 70 69 68 ppm

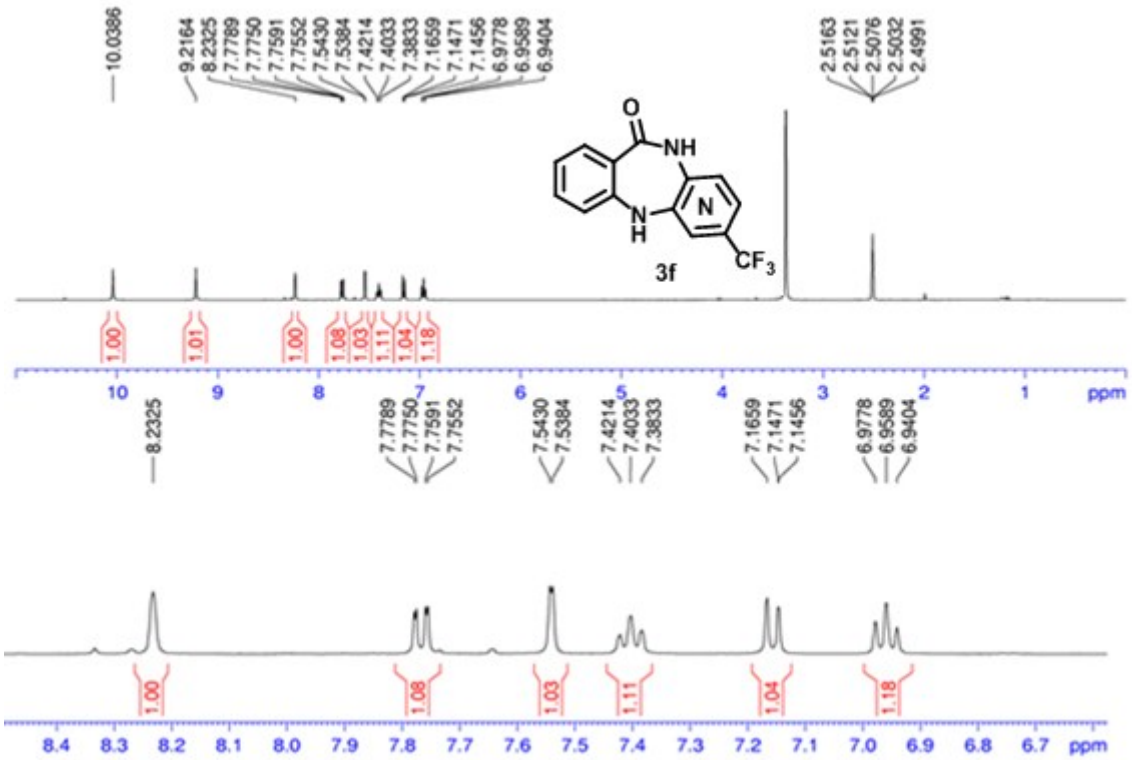
10.0386
9.2164
8.2325
7.7789
7.7750
7.7591
7.7552
7.5430
7.5384
7.4214
7.4033
7.3833
7.1659
7.1471
7.1456
6.9778
6.9589
6.9404
2.5163
2.5121
2.5076
2.5032
2.4991
O
NH
N
H
N
CF3
3f
1.00
1.01
1.00
1.08
1.03
1.11
1.04
1.18
ppm

166.99
154.00
145.67
139.97
139.93
134.54
132.84
125.61
125.07
125.04
124.48
122.91
122.07
121.95
121.55
120.27
120.04
119.71
40.58
40.37
40.16
39.95
39.74
39.53
39.32
O
NH
N
H
N
CF3
3f
ppm

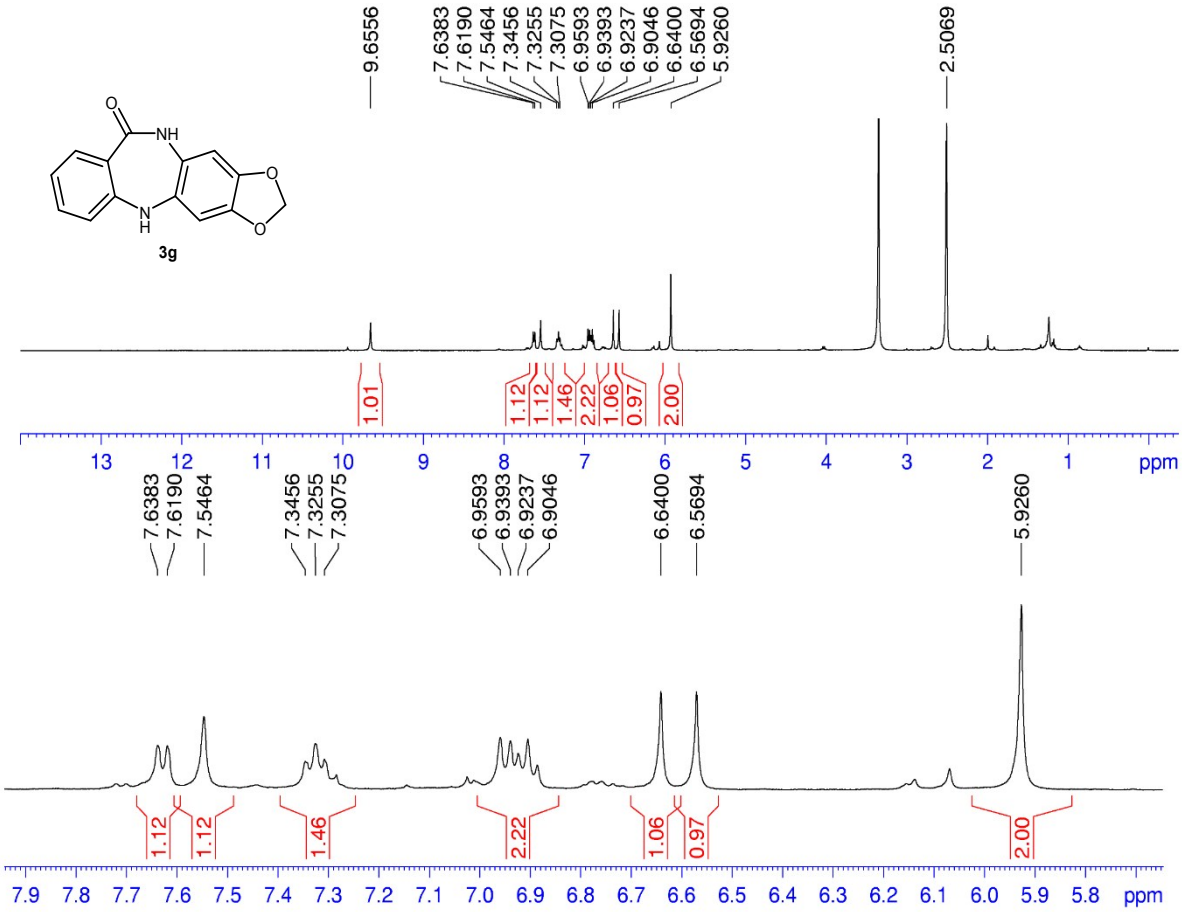
9.6556
7.6383
7.6190
7.5464
7.3456
7.3255
7.3075
6.9593
6.9393
6.9237
6.9046
6.6400
6.5694
5.9260
2.5069
3g
1.01
1.12
1.12
1.46
2.22
1.06
0.97
2.00
ppm

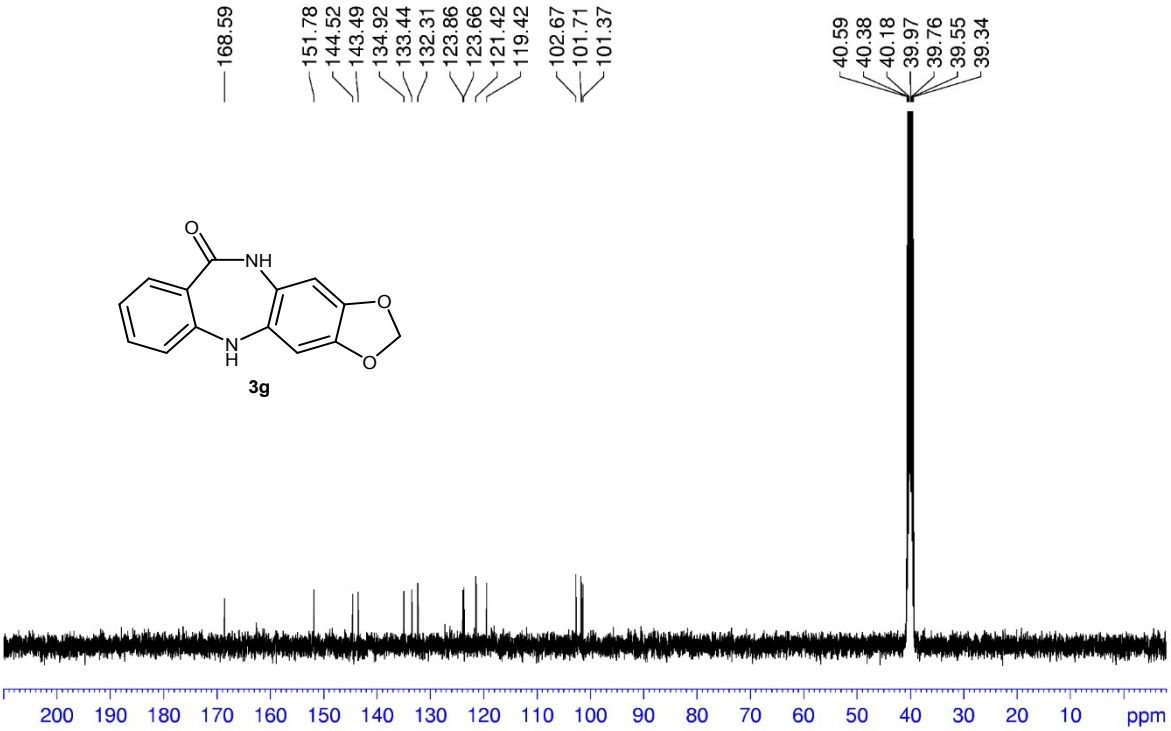
168.59
151.78
144.52
143.49
134.92
133.44
132.31
123.86
123.66
121.42
119.42
102.67
101.71
101.37
40.59
40.38
40.18
39.97
39.76
39.55
39.34
3g
ppm

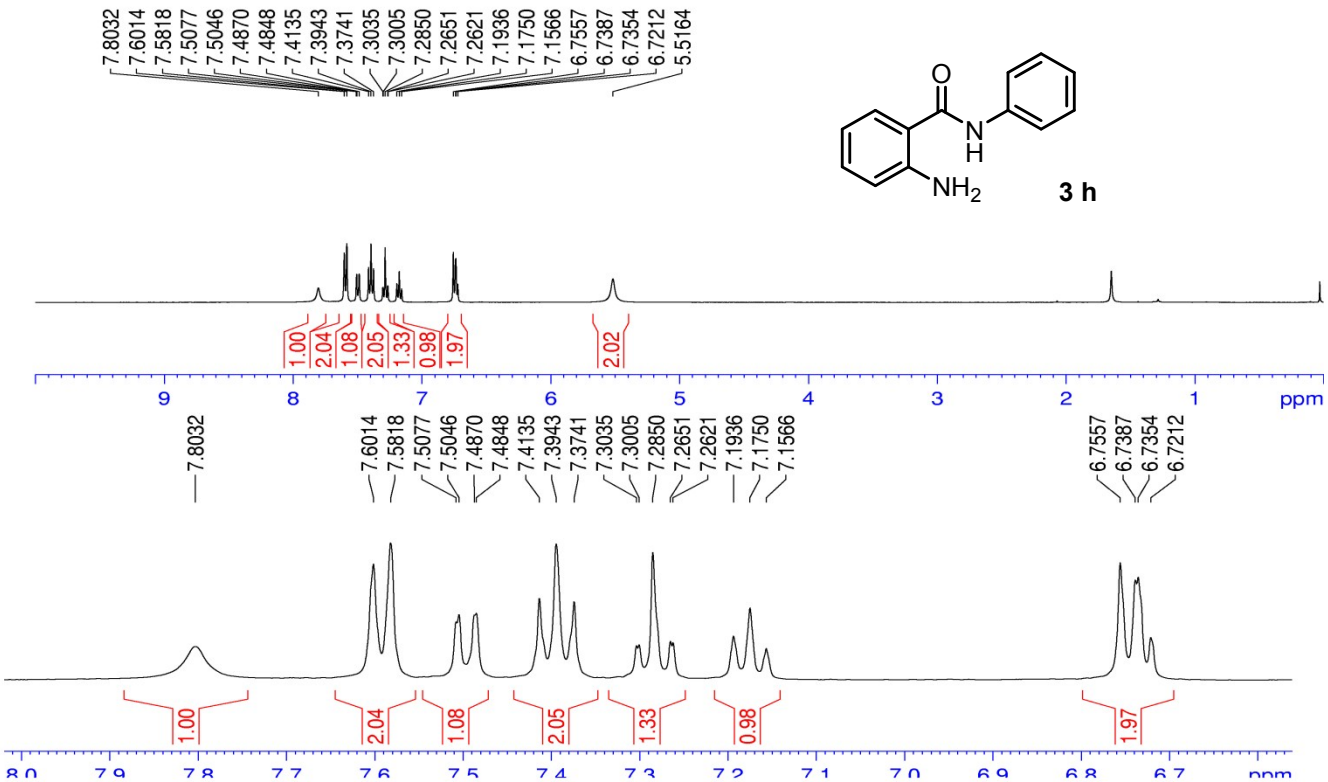
7.8032
7.6014
7.5818
7.5077
7.5046
7.4870
7.4848
7.4135
7.3943
7.3741
7.3035
7.3005
7.2850
7.2651
7.2621
7.1936
7.1750
7.1566
6.7557
6.7387
6.7354
6.7212
5.5164
O
N
H
NH2
3 h
1.00
2.04
1.08
2.05
1.33
0.98
1.97
2.02
ppm

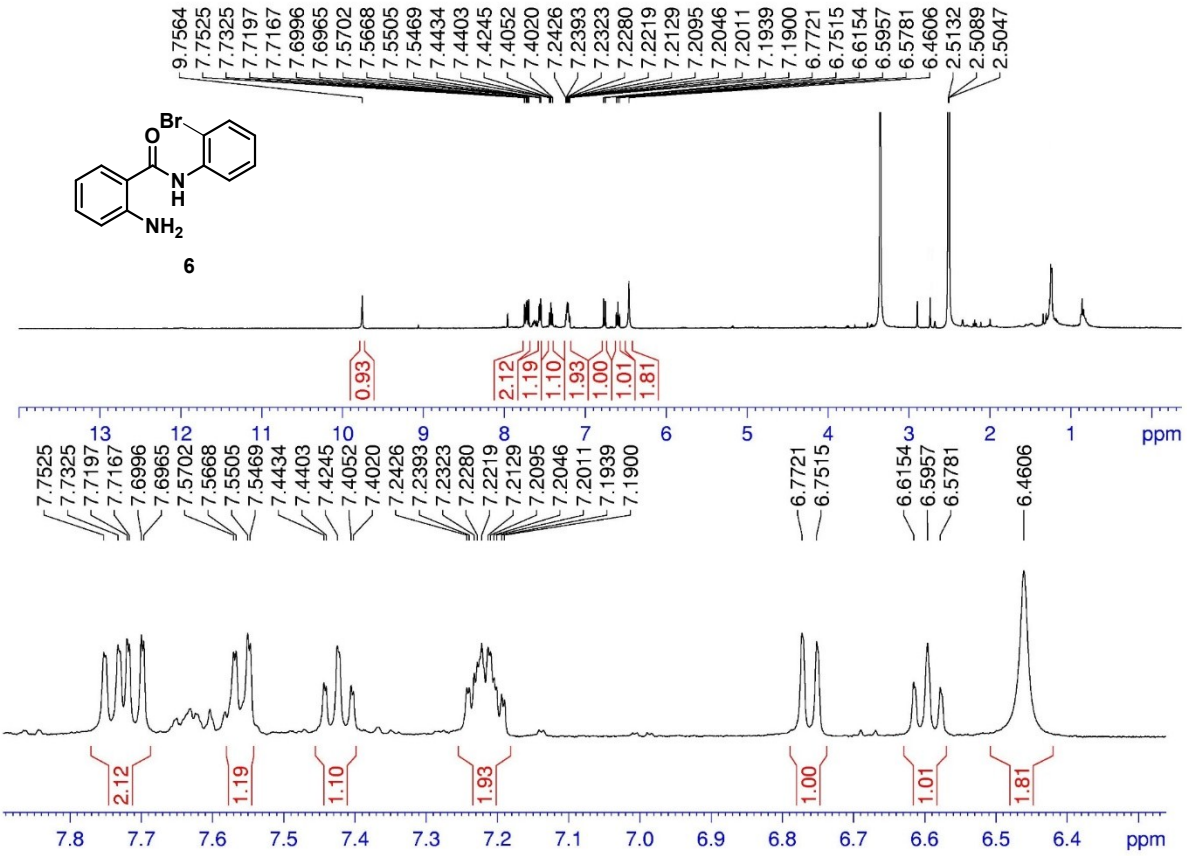
9.7564
7.7525
7.7325
7.7197
7.7167
7.6996
7.6965
7.5702
7.5668
7.5505
7.5469
7.4434
7.4403
7.4245
7.4052
7.4020
7.2426
7.2393
7.2323
7.2280
7.2219
7.2129
7.2095
7.2046
7.2011
7.1939
7.1900
6.7721
6.7515
6.6154
6.5957
6.5781
6.4606
2.5132
2.5089
2.5047
Br
O
N
H
NH2
6
0.93
2.12
1.19
1.10
1.93
1.00
1.01
1.81
ppm