

# Organocatalytic Enantioselective Conjugate Addition of Pyrazolin-5-ones to Arylomethylidene Malonates

Arun Sharma, Vivek Sharma, Swapandeep Singh Chimni\*

Department of Chemistry Guru Nanak Dev University Amritsar-143005, Punjab, India

S.No.		Page no.
1.	<sup>1</sup> H and <sup>13</sup> C spectra of compound <b>1a–5a</b>	S2–S44
2.	HPLC chromatograms of compound <b>3a–5a</b>	S45–S72

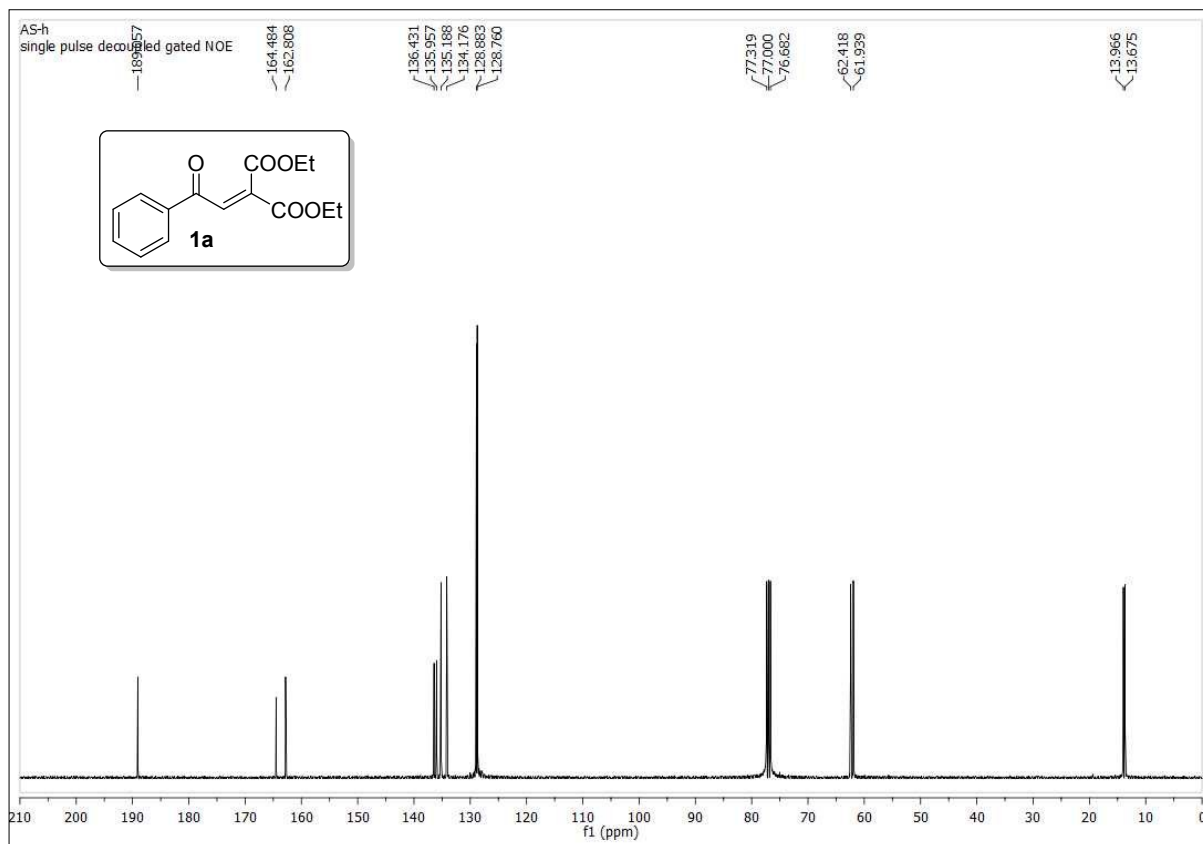
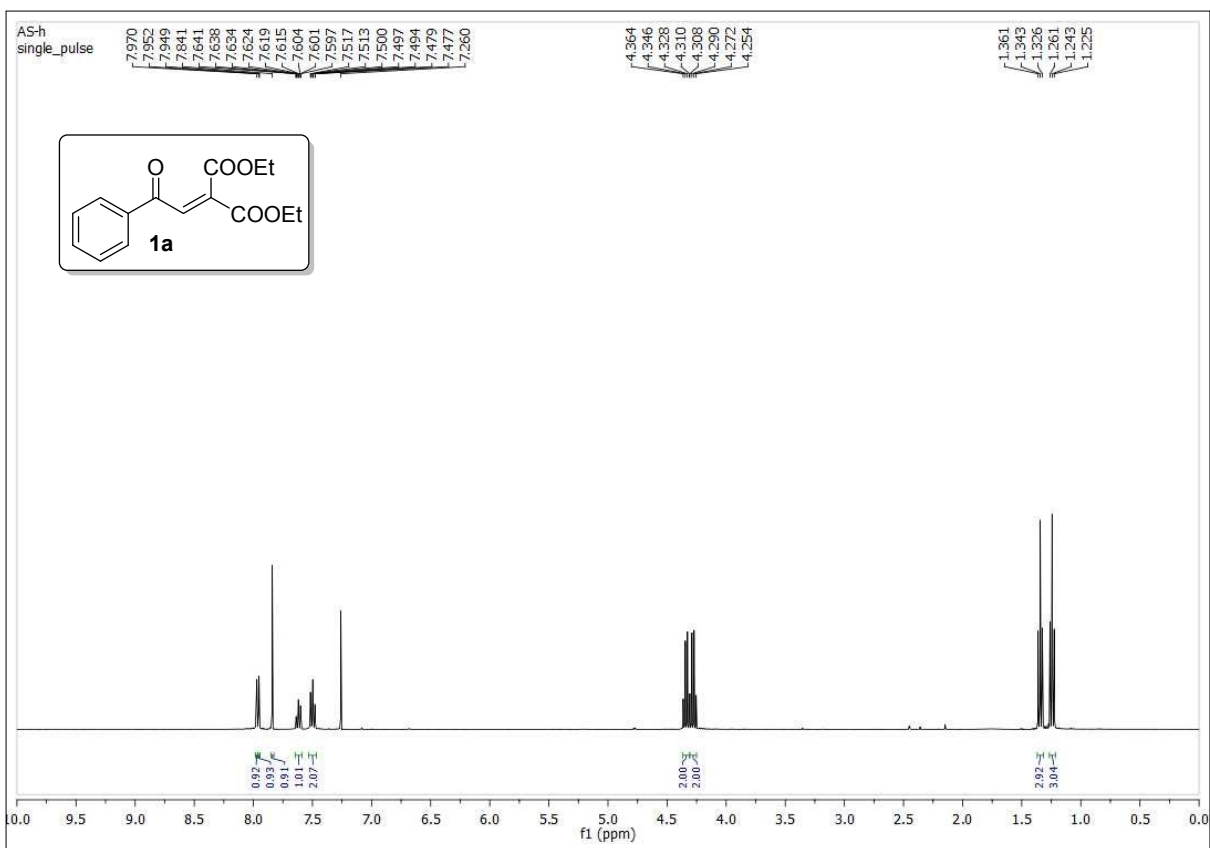

Jan28-2019  
2-Cl

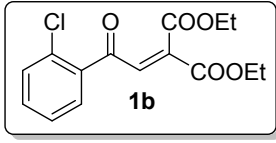

7.649  
7.628  
7.611  
7.481  
7.478  
7.381  
7.378  
7.364  
7.361

4.355  
4.340  
4.326  
4.322  
4.307  
4.293

1.357  
1.342  
1.328  
1.314  
1.300

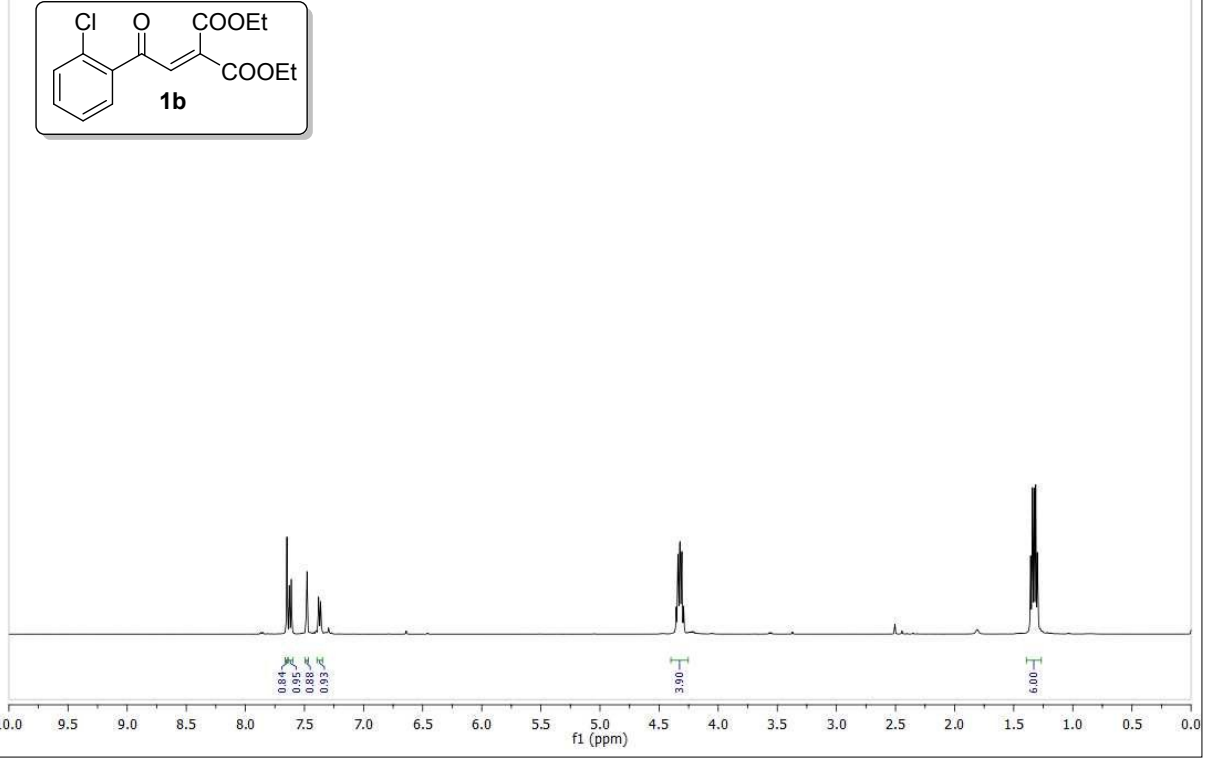

Jan28-2019  
2-Cl

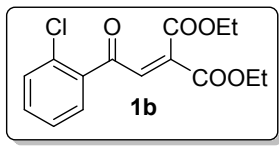

188.962

164.193  
162.559

139.182  
136.138  
135.737  
134.884  
133.527  
131.798  
130.506  
127.563

77.254  
77.000  
76.745

62.435  
62.004

13.877  
13.696

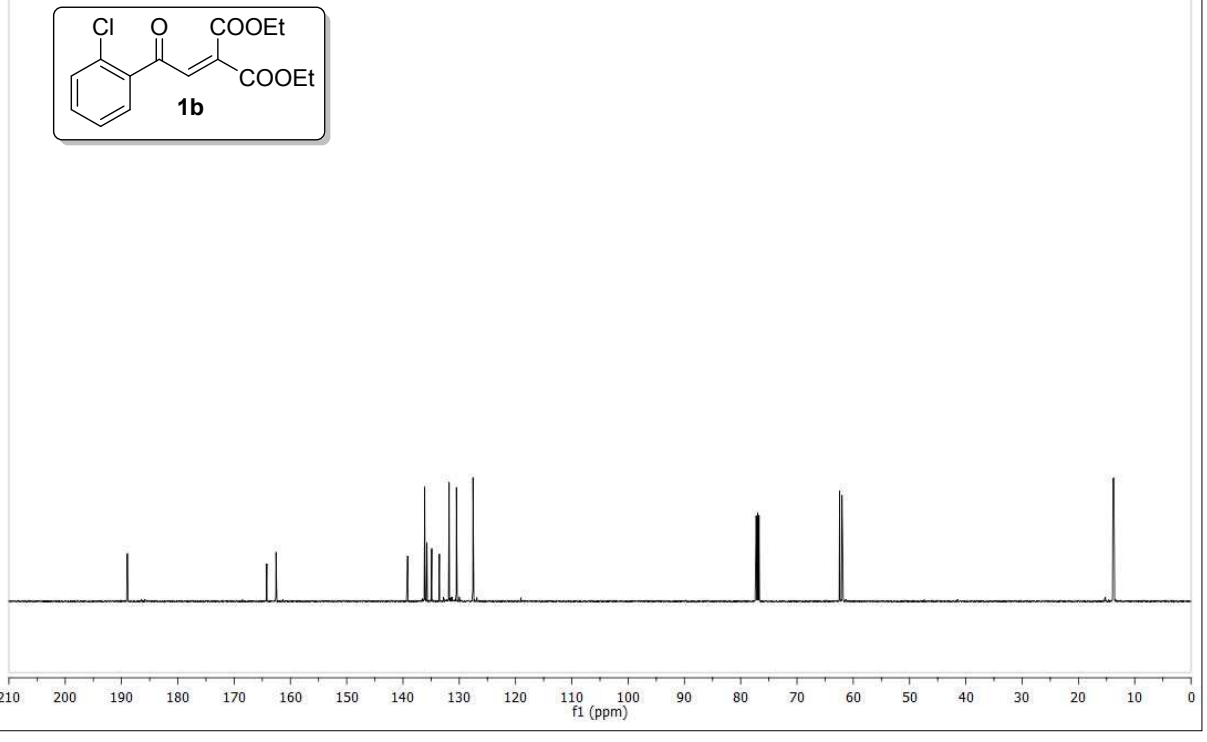





AS-4-F  
single\_pulse

8.035  
8.022  
8.013  
7.999

7.212  
7.190  
7.169

4.380  
4.363  
4.345  
4.334  
4.327  
4.316  
4.298  
4.280

1.378  
1.360  
1.342  
1.287  
1.269  
1.251

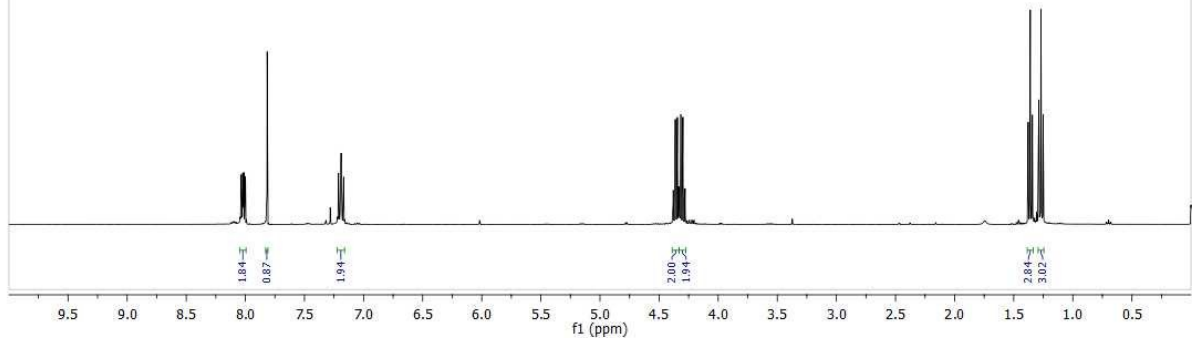
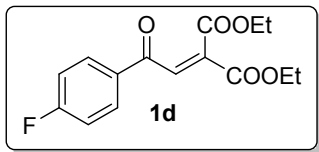

AS-4-F  
single\_pulse decoupled gated

187.497  
167.779  
165.821  
164.863  
162.712

136.626  
134.834  
132.458  
132.428  
131.594  
131.497

116.275  
116.054

77.318  
77.000  
76.681

62.474  
61.981

13.950  
13.687

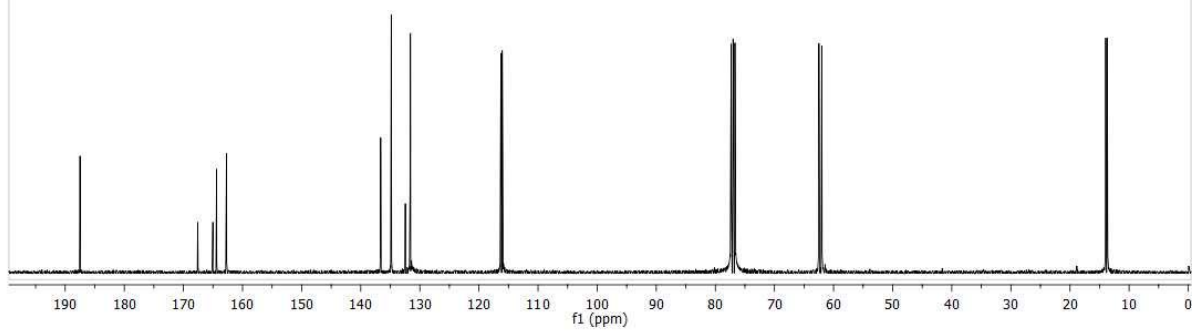
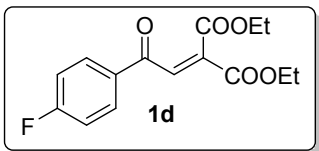

AS-S-1  
single\_pulse

7.821  
7.800  
7.765  
7.638  
7.616  
7.260  
7.258

4.349  
4.331  
4.314  
4.305  
4.285  
4.287  
4.269  
4.251

1.346  
1.329  
1.311  
1.261  
1.243  
1.225

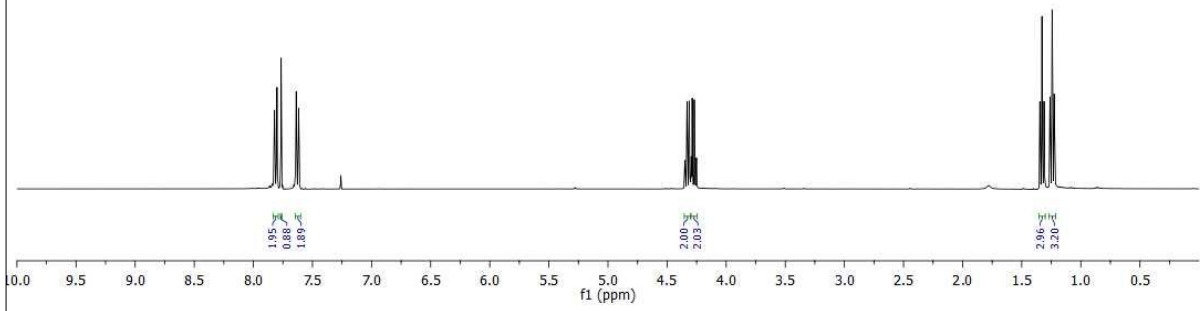
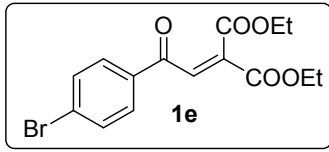

AS-S-1  
single pulse decoupled gated NOE

188.840

164.285  
162.621

136.824  
134.655  
134.499  
132.213  
130.134  
129.583

77.319  
77.000  
76.681

62.477  
61.983

13.926  
13.673

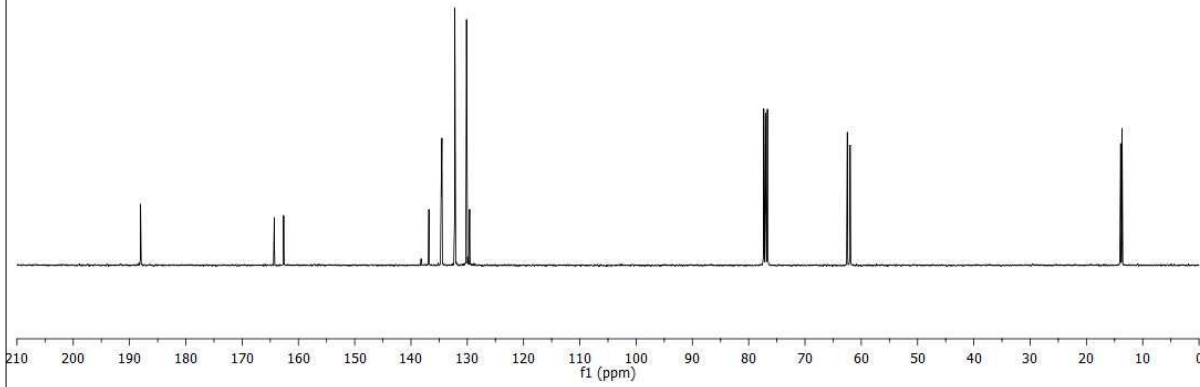
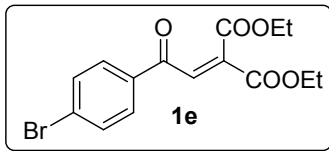

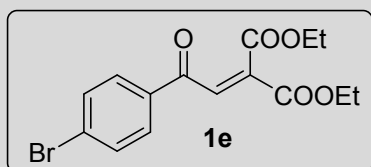
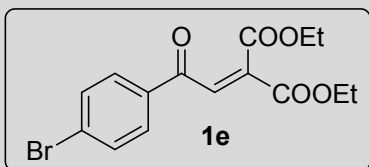

AS-S-3  
single\_pulse

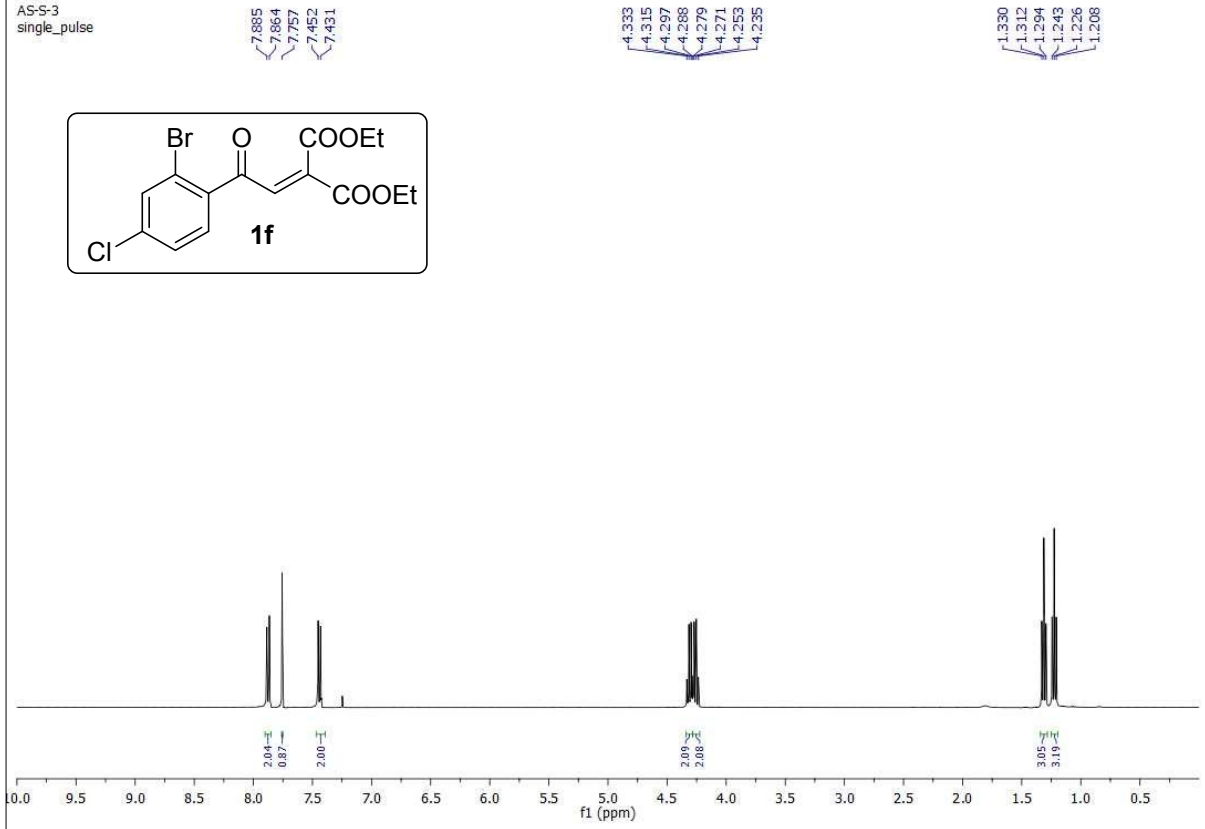
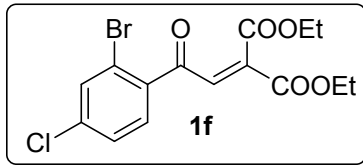

Anun  
3-Br-racemic

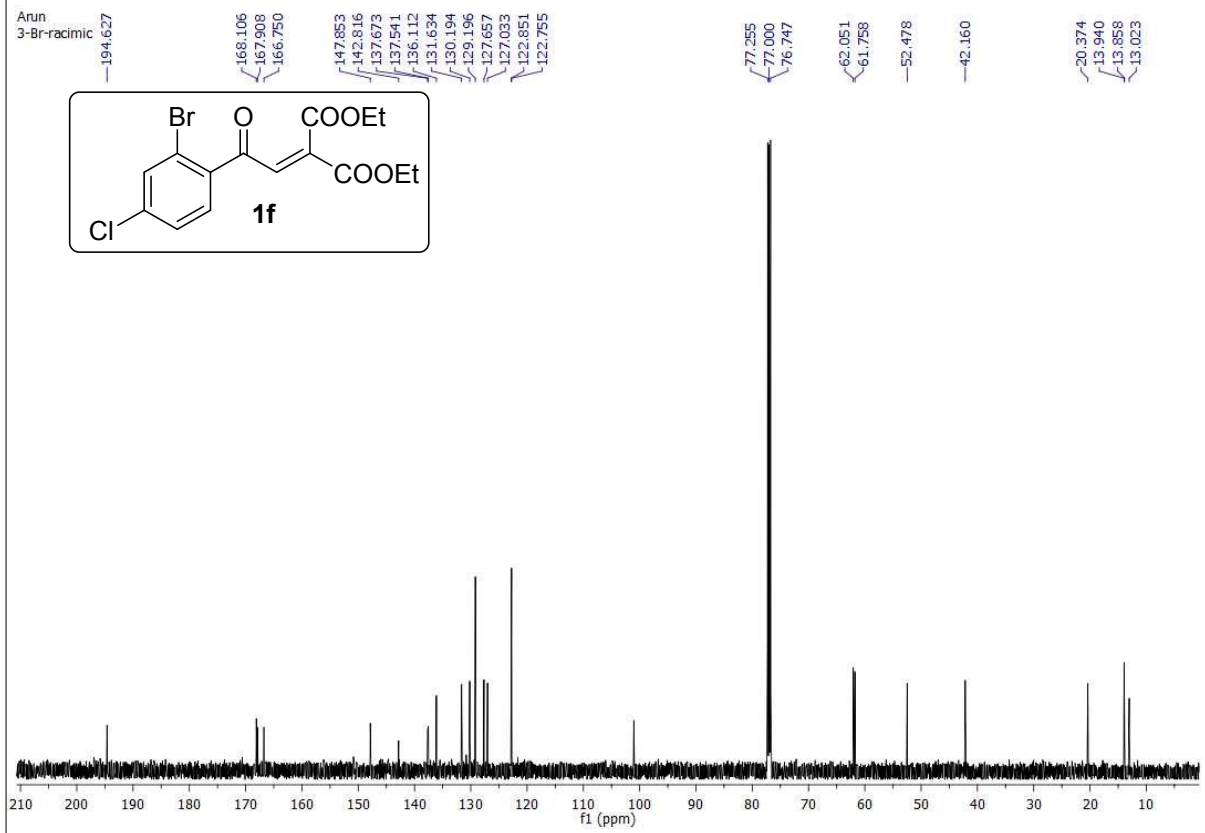
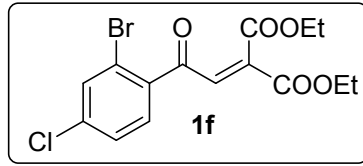

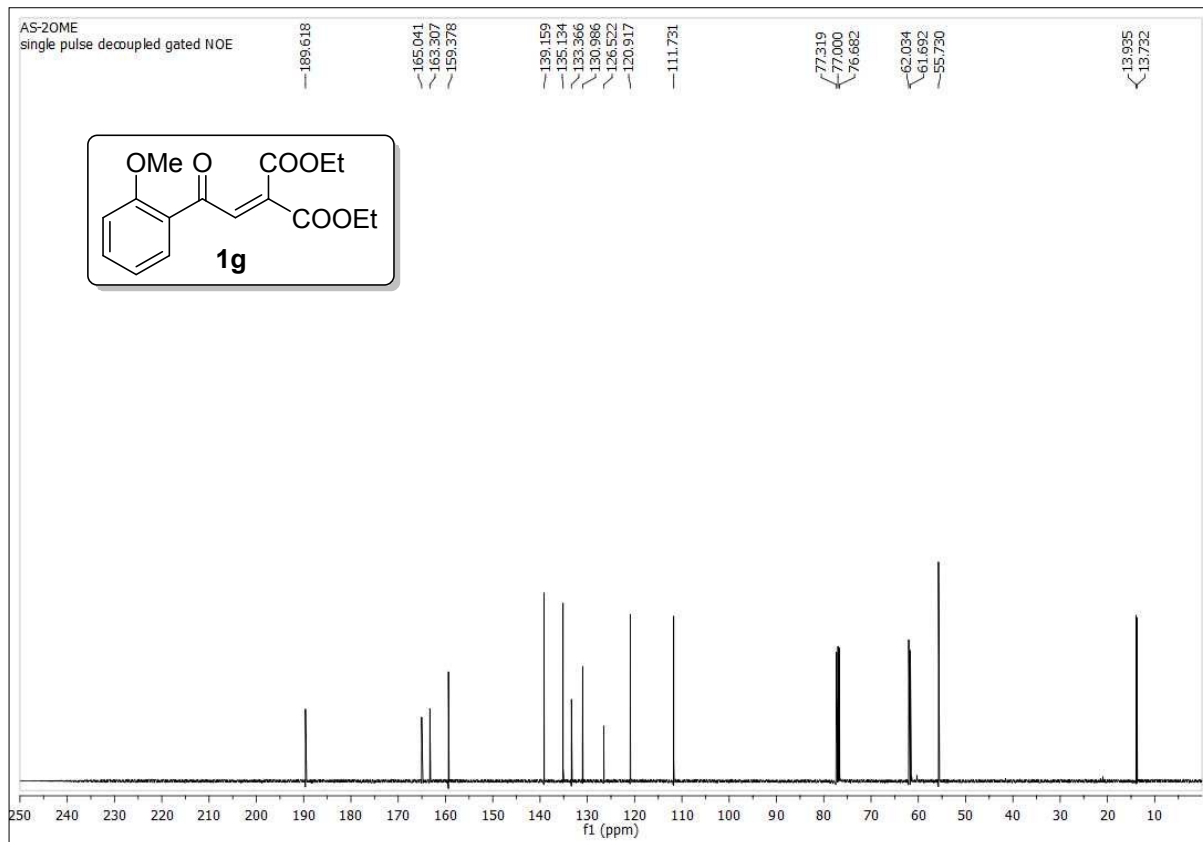
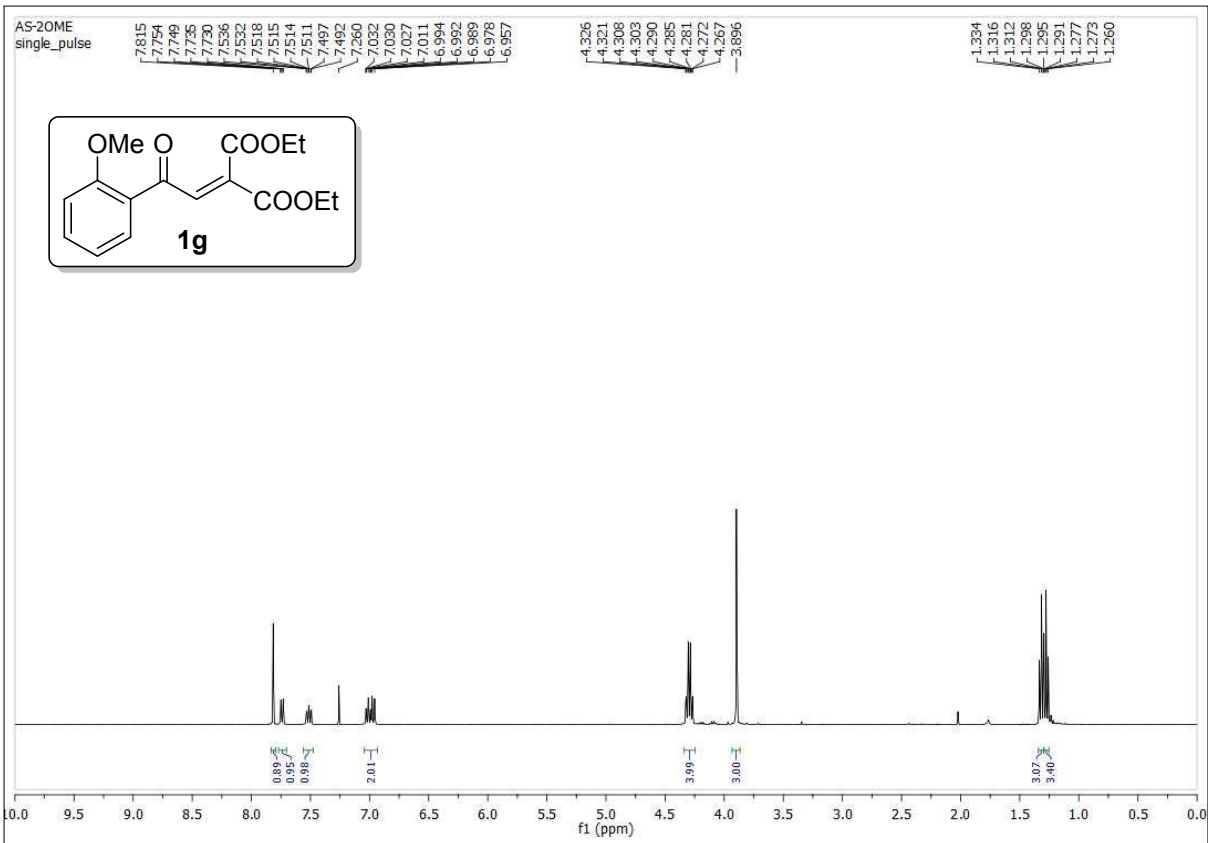

Jan28-2019  
3-ome

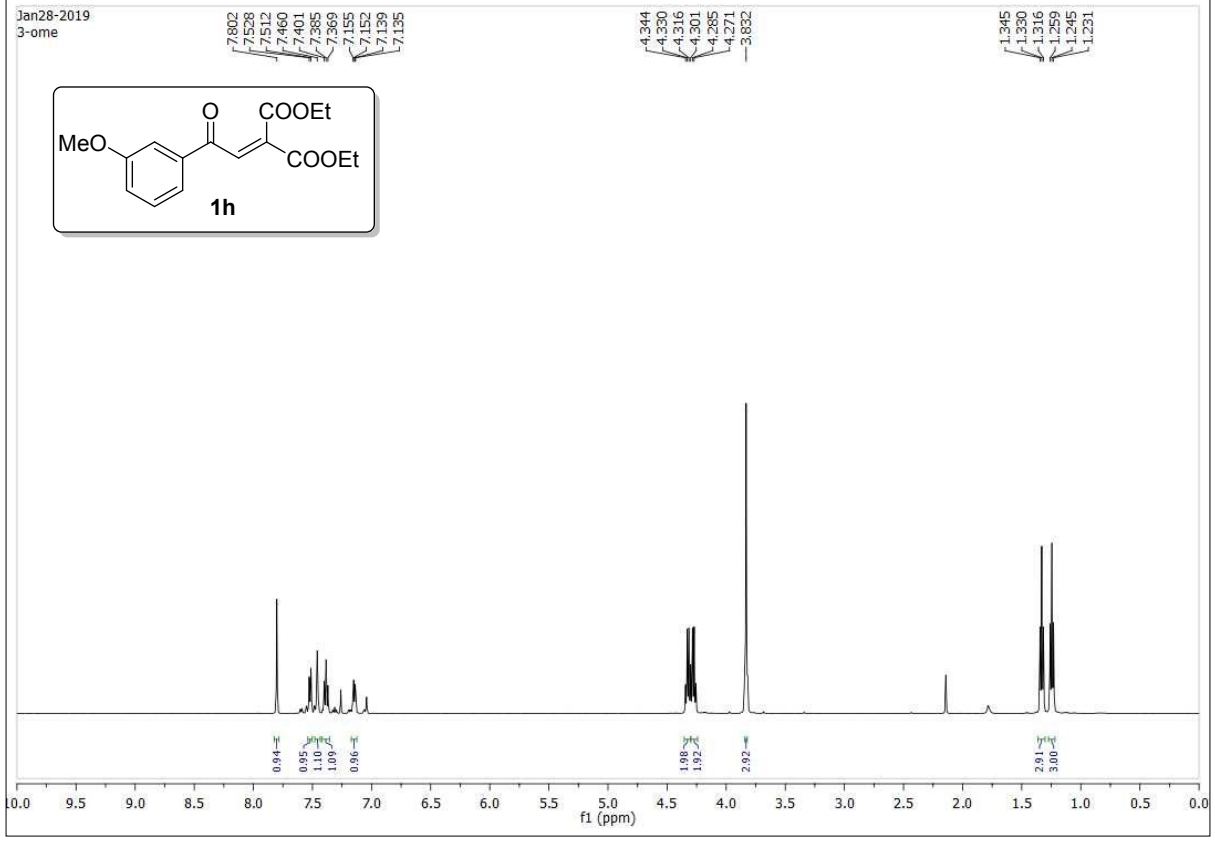
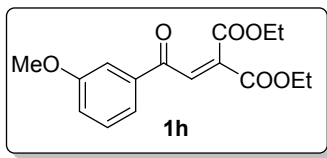

AS-3-OME  
single pulse decoupled gated NOE

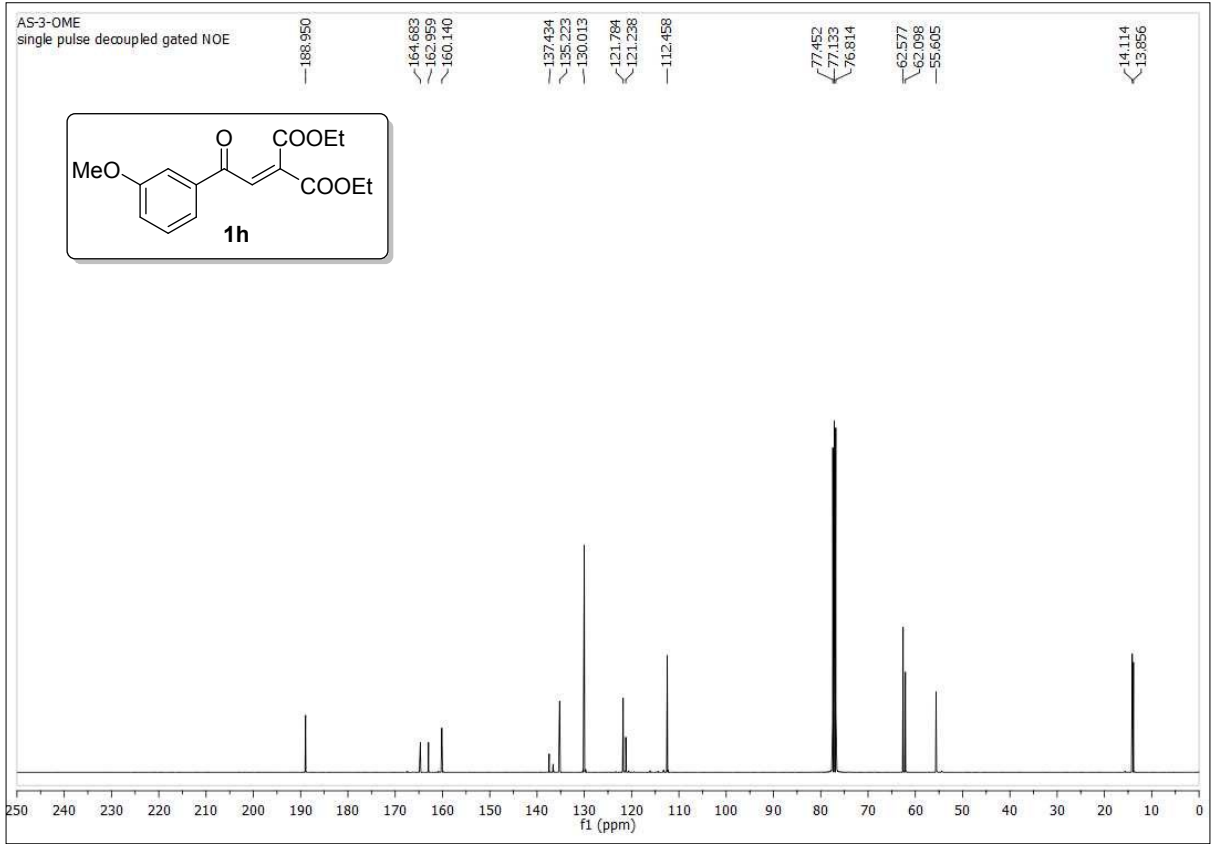
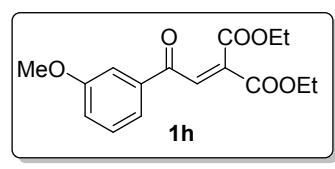

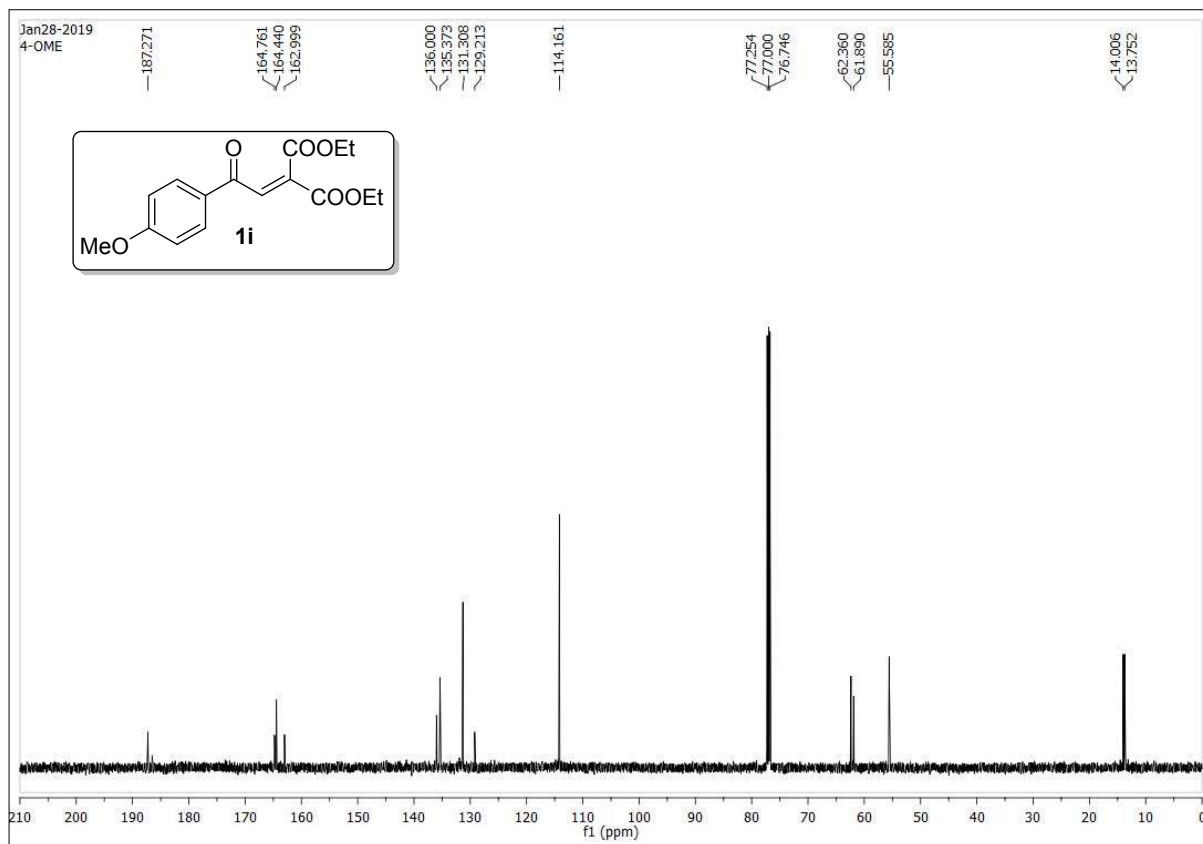
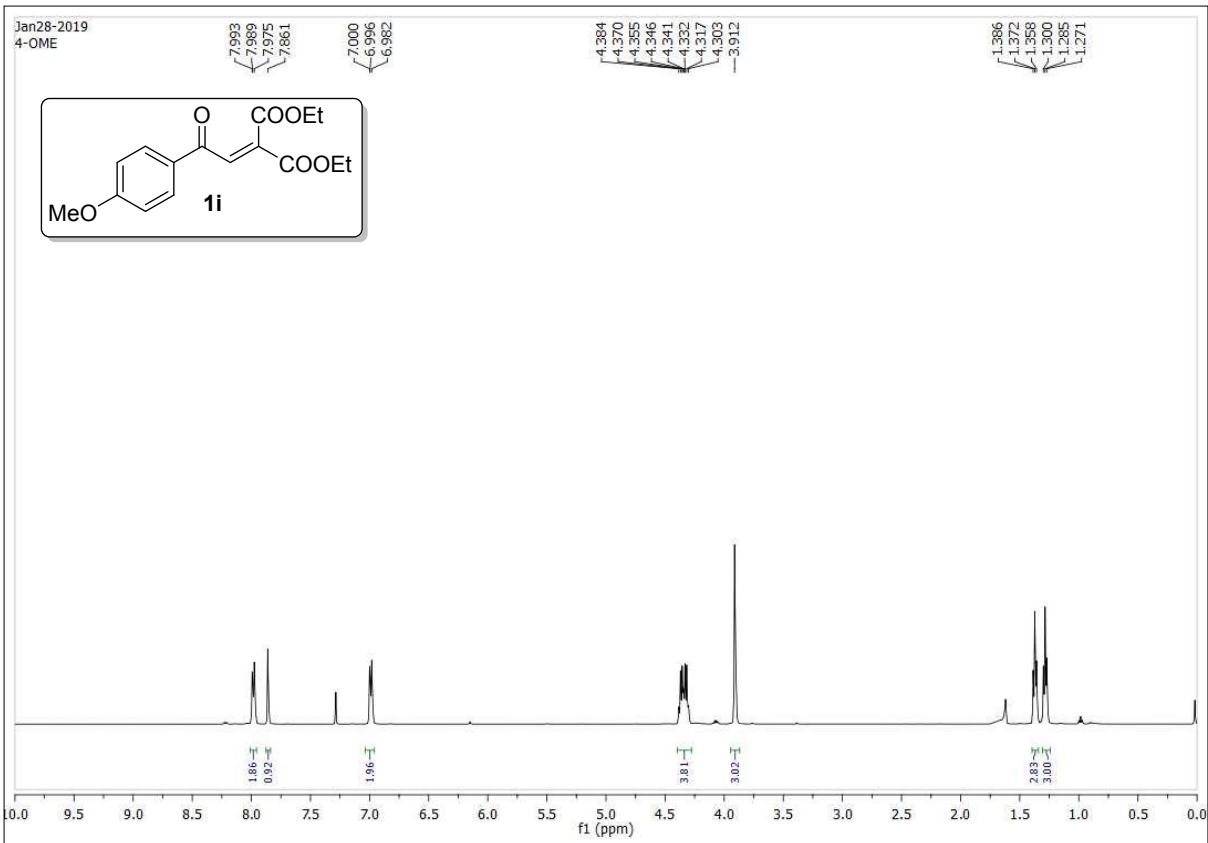

Jan28-2019  
4-ME

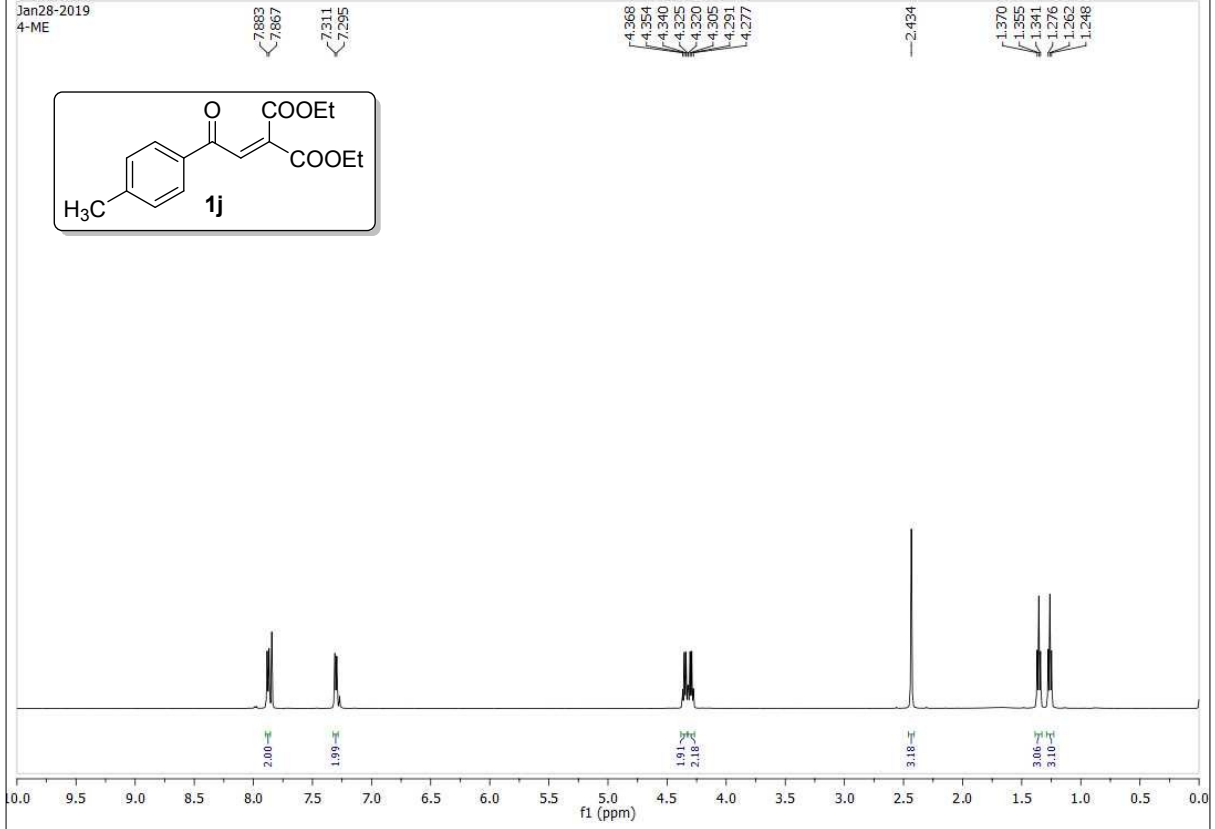
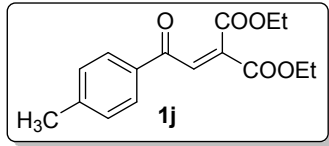

AS-4-ME  
single pulse decoupled gated NOE

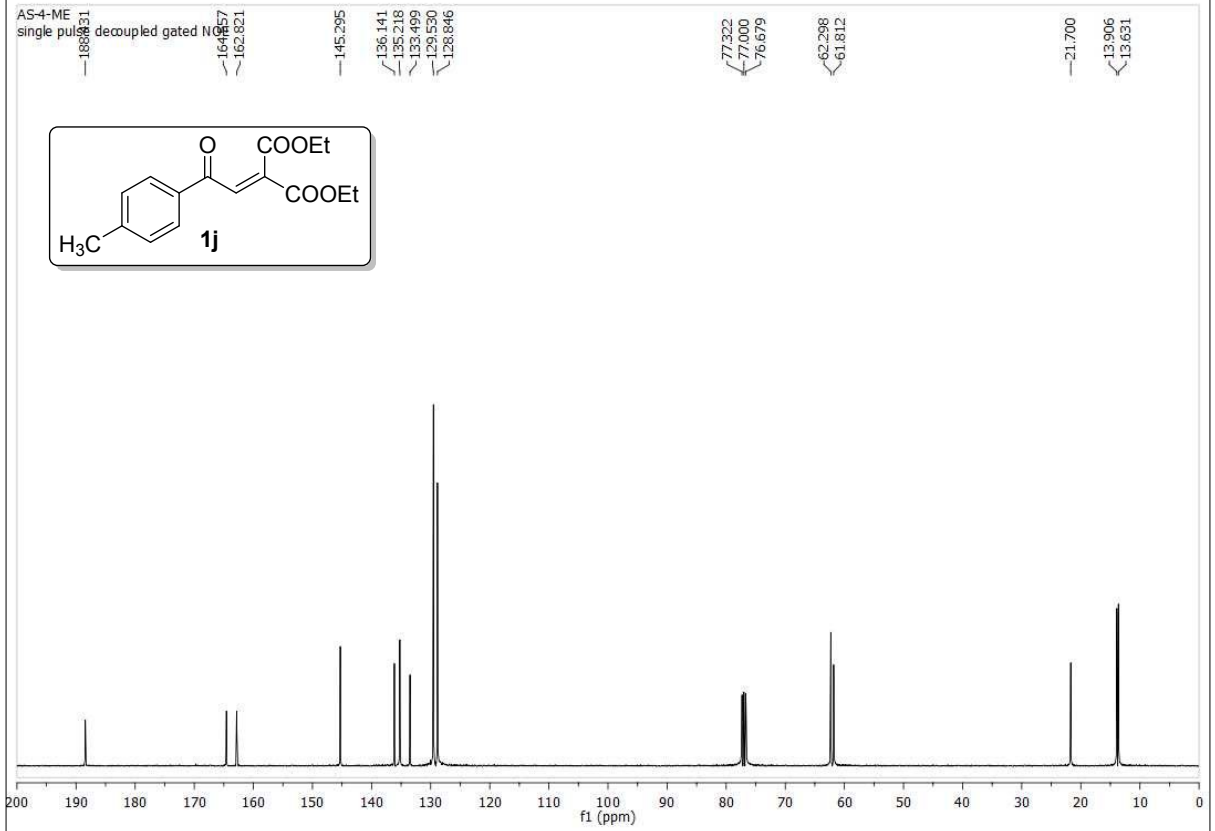
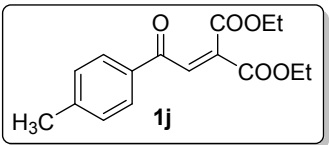



Jan28-2019  
3-NO2

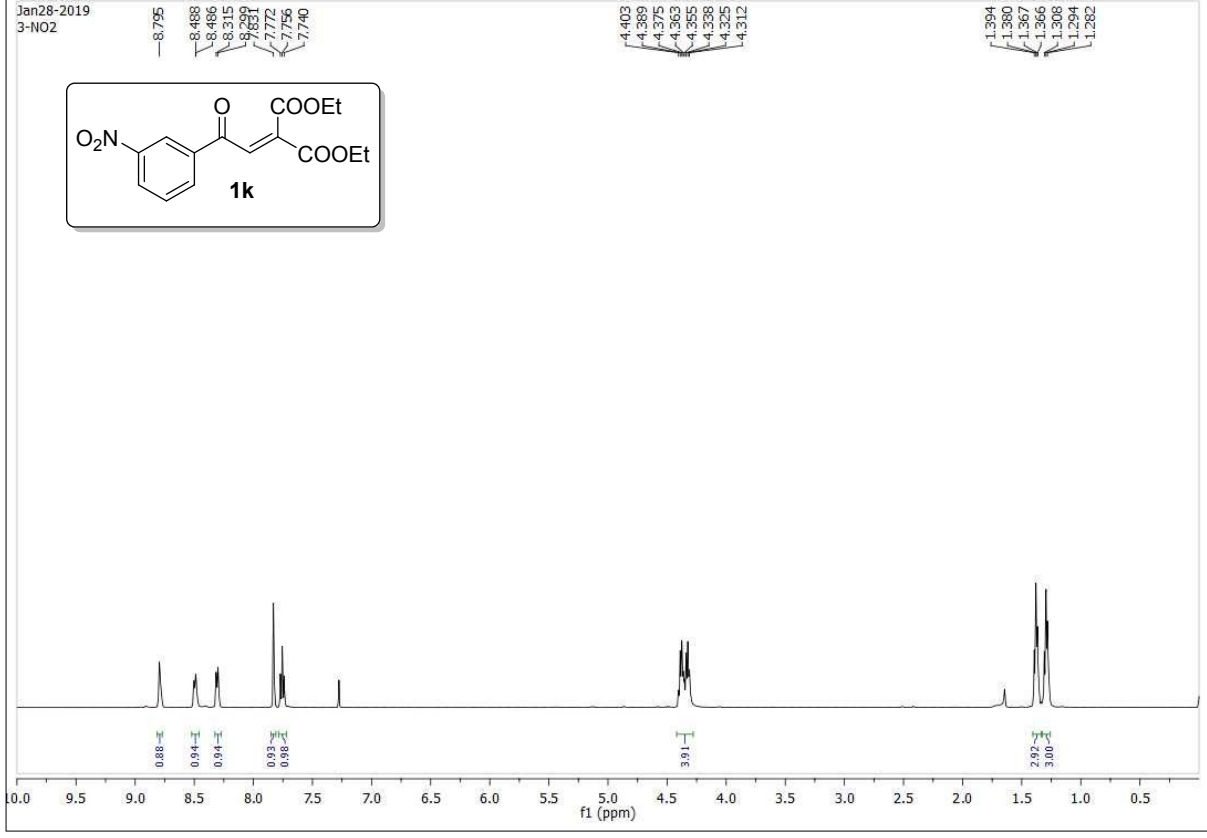
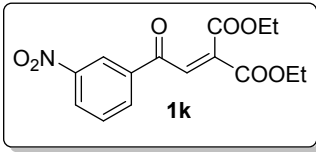

Jan28-2019  
3-NO2

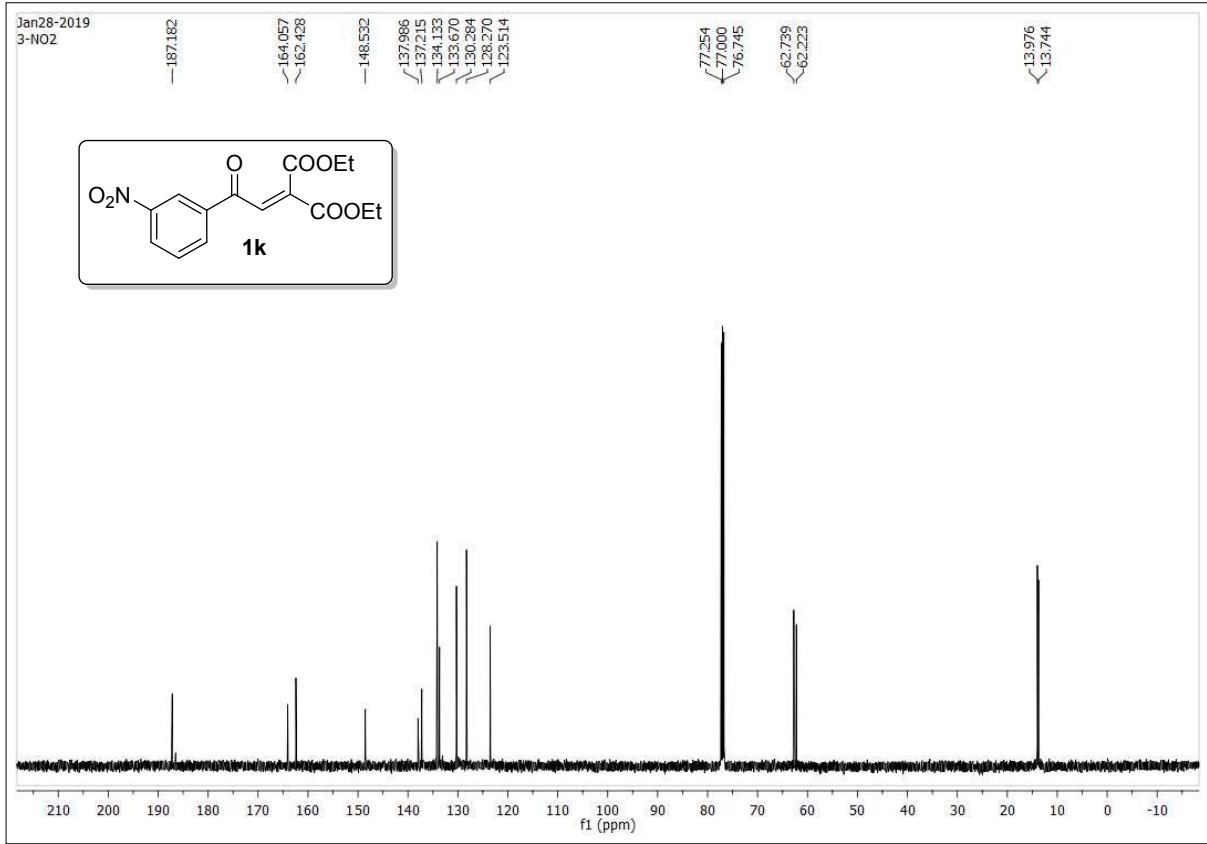
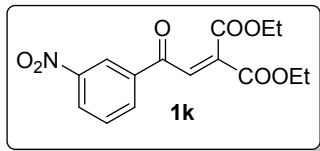

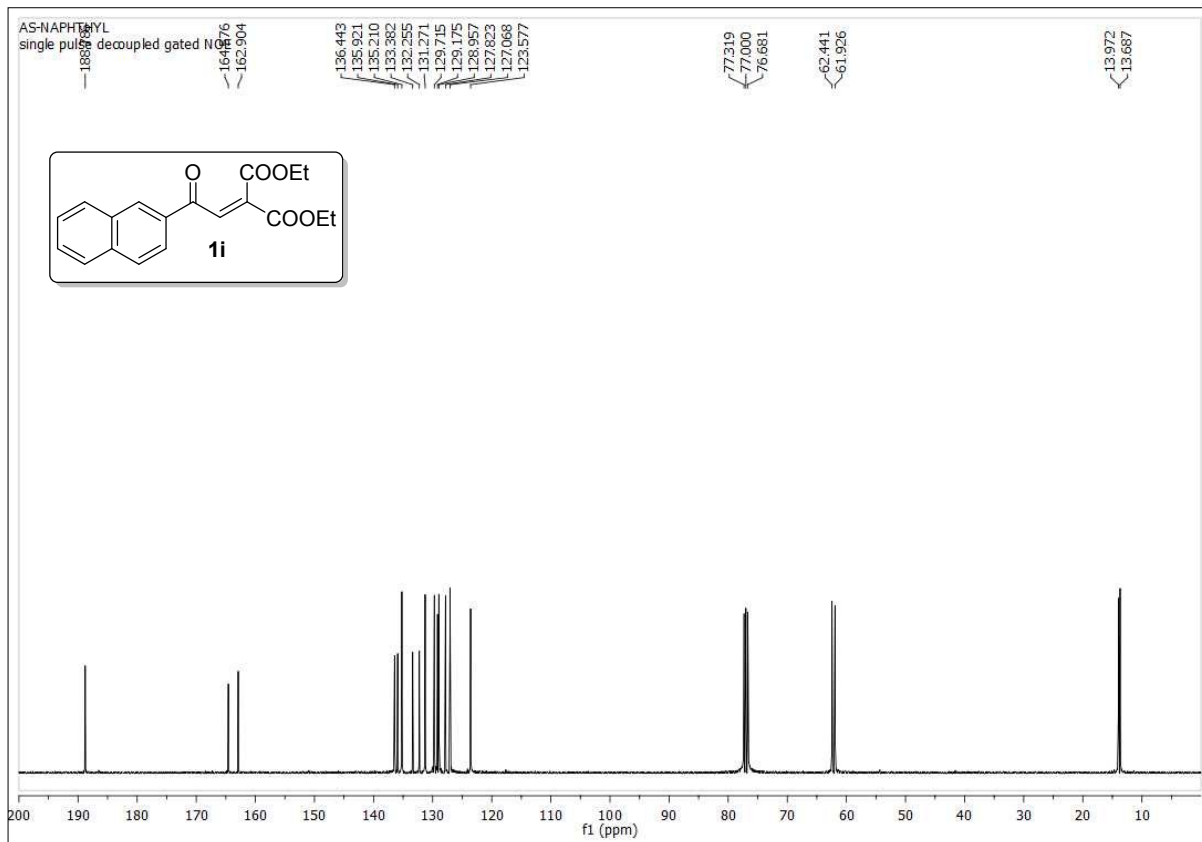
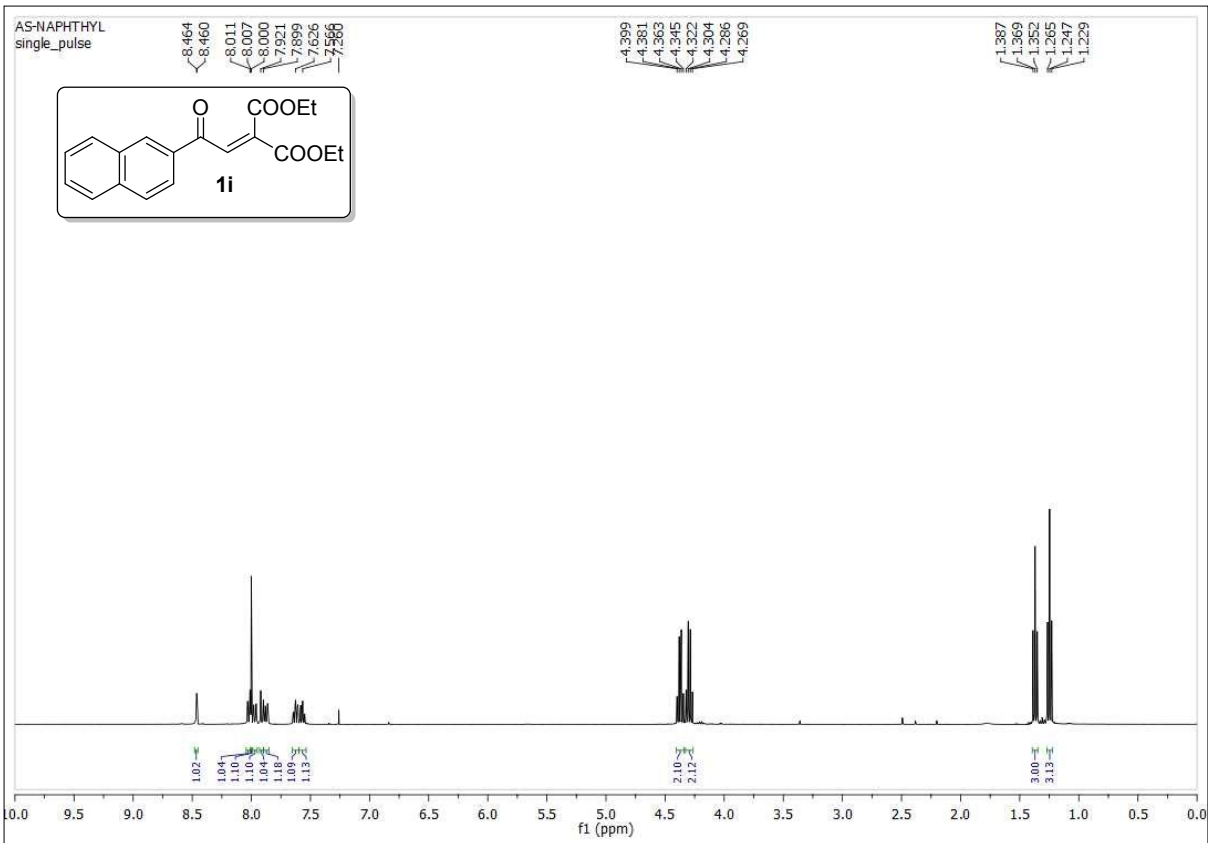

Jan28-2019  
THIENYL

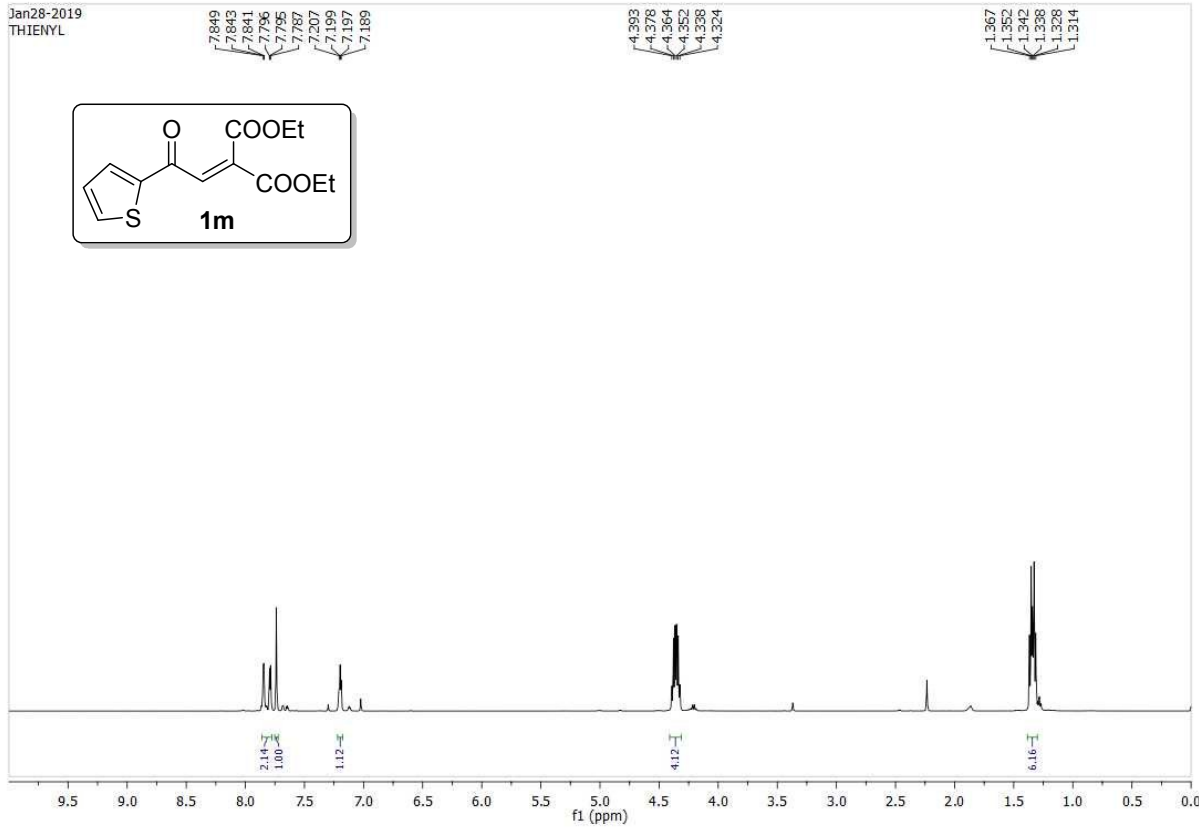
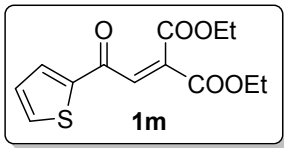

Jan28-2019  
THIENYL

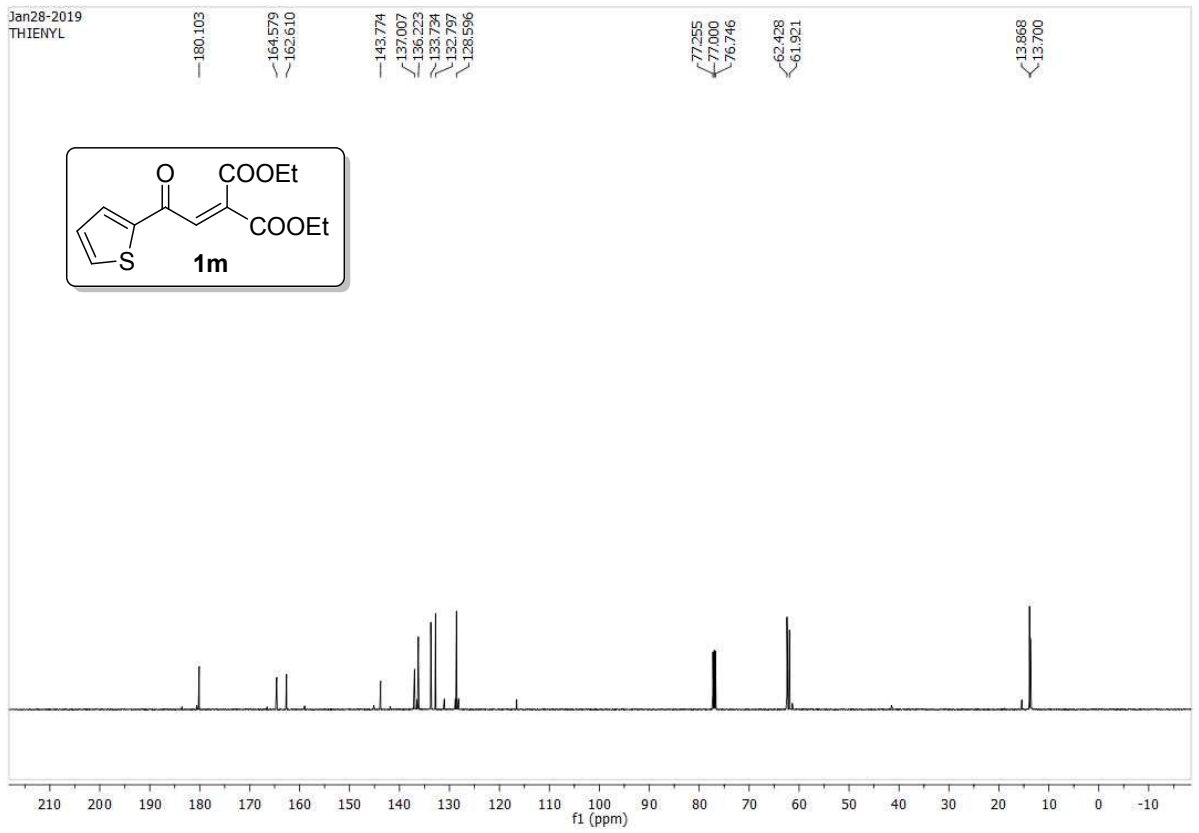
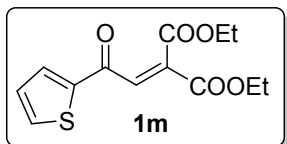

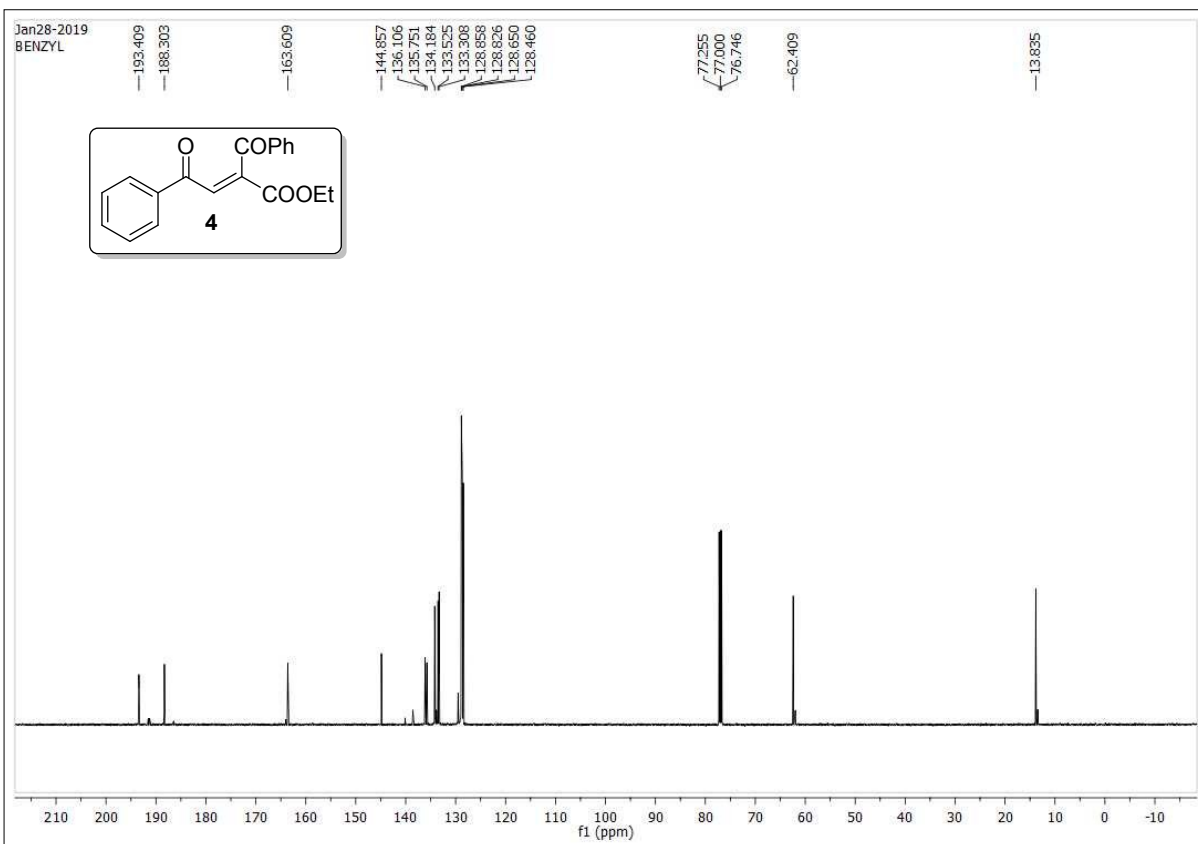
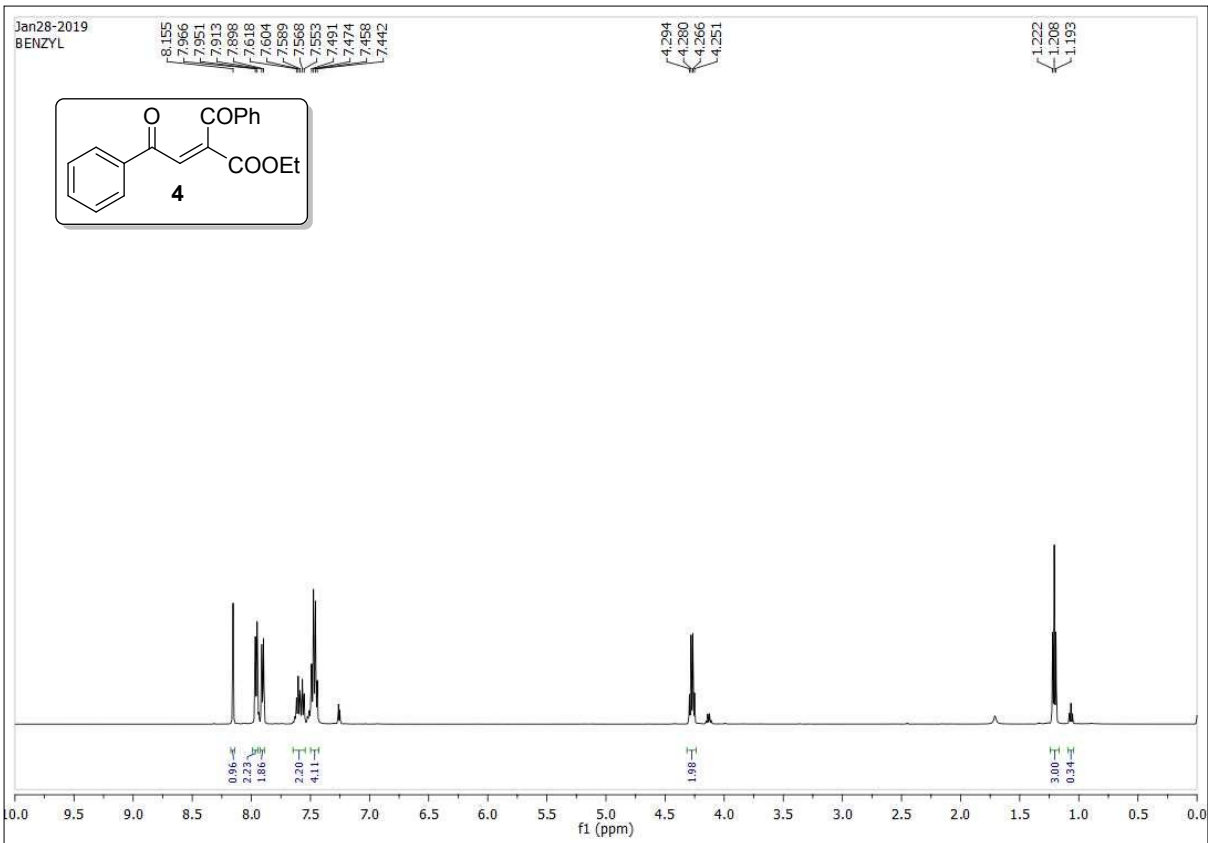

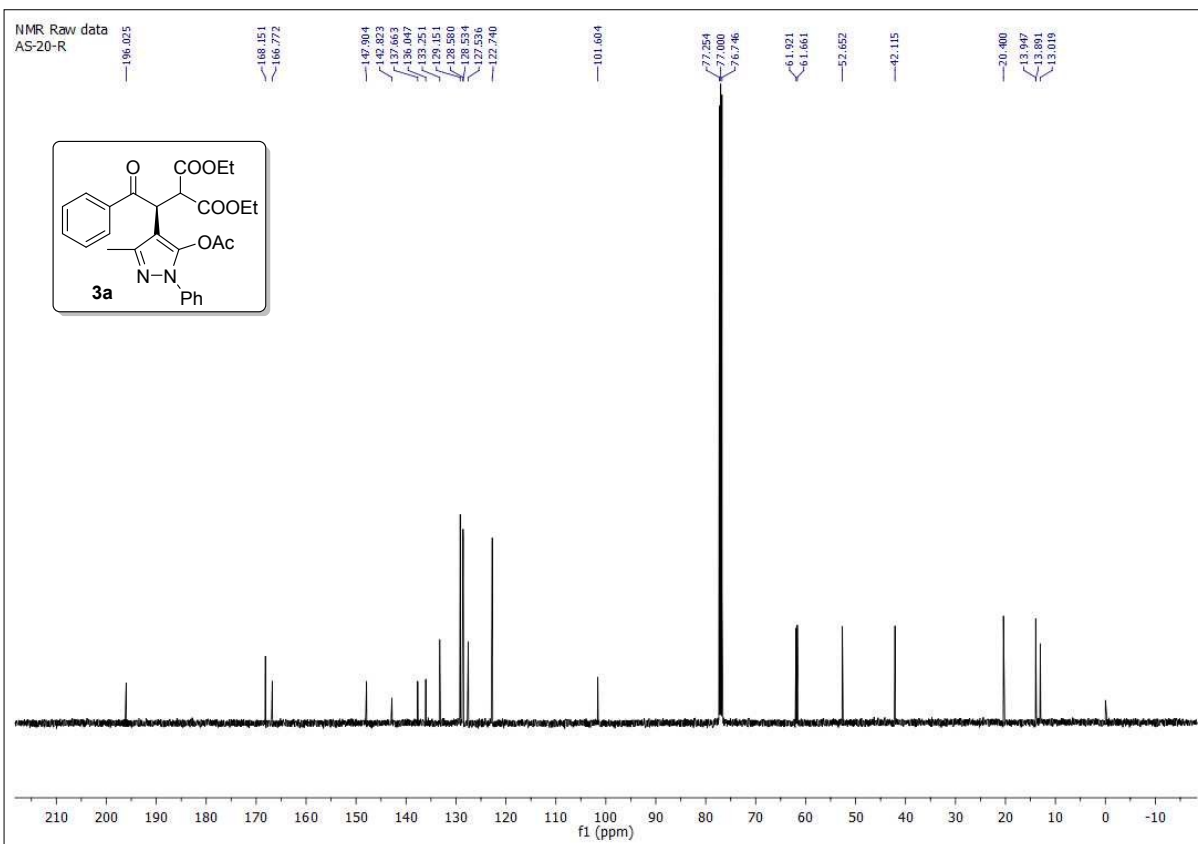
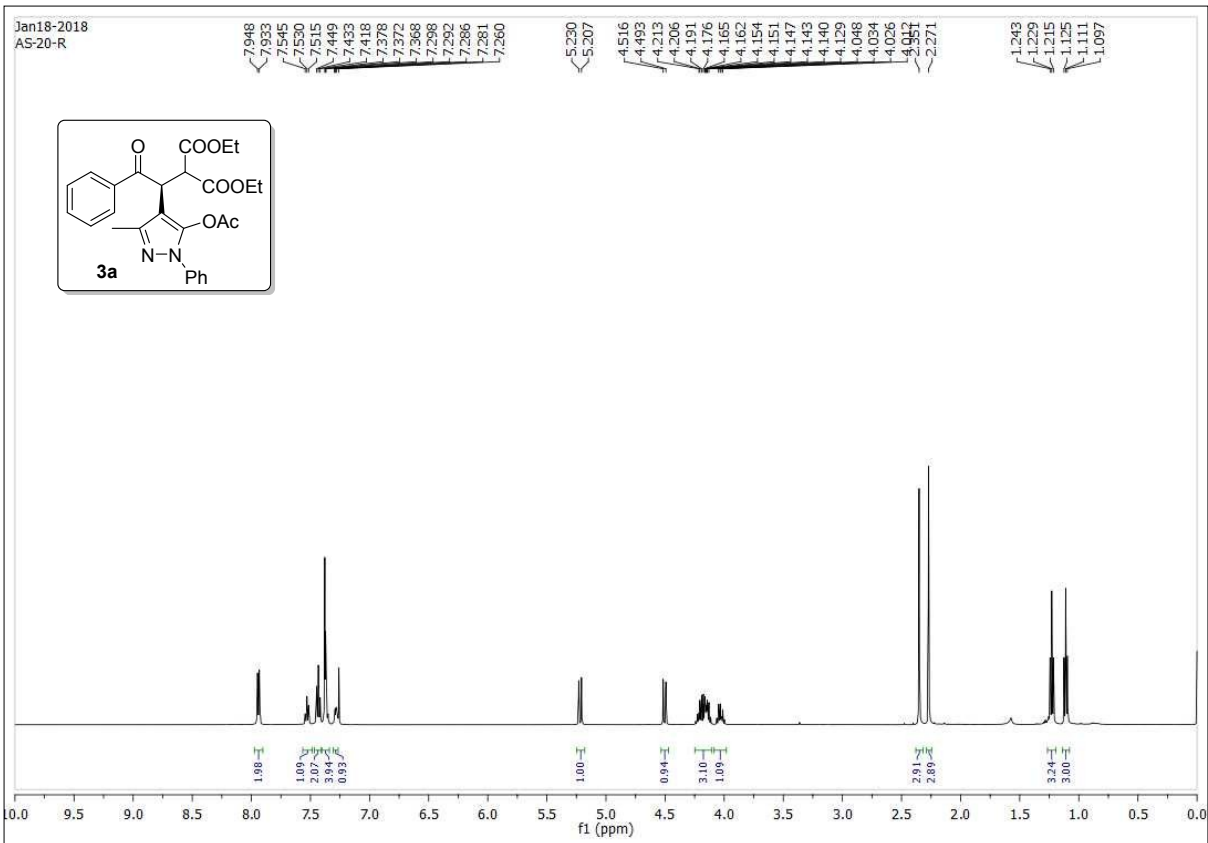

Oct25-2018  
AS-2,4-DICHLORO

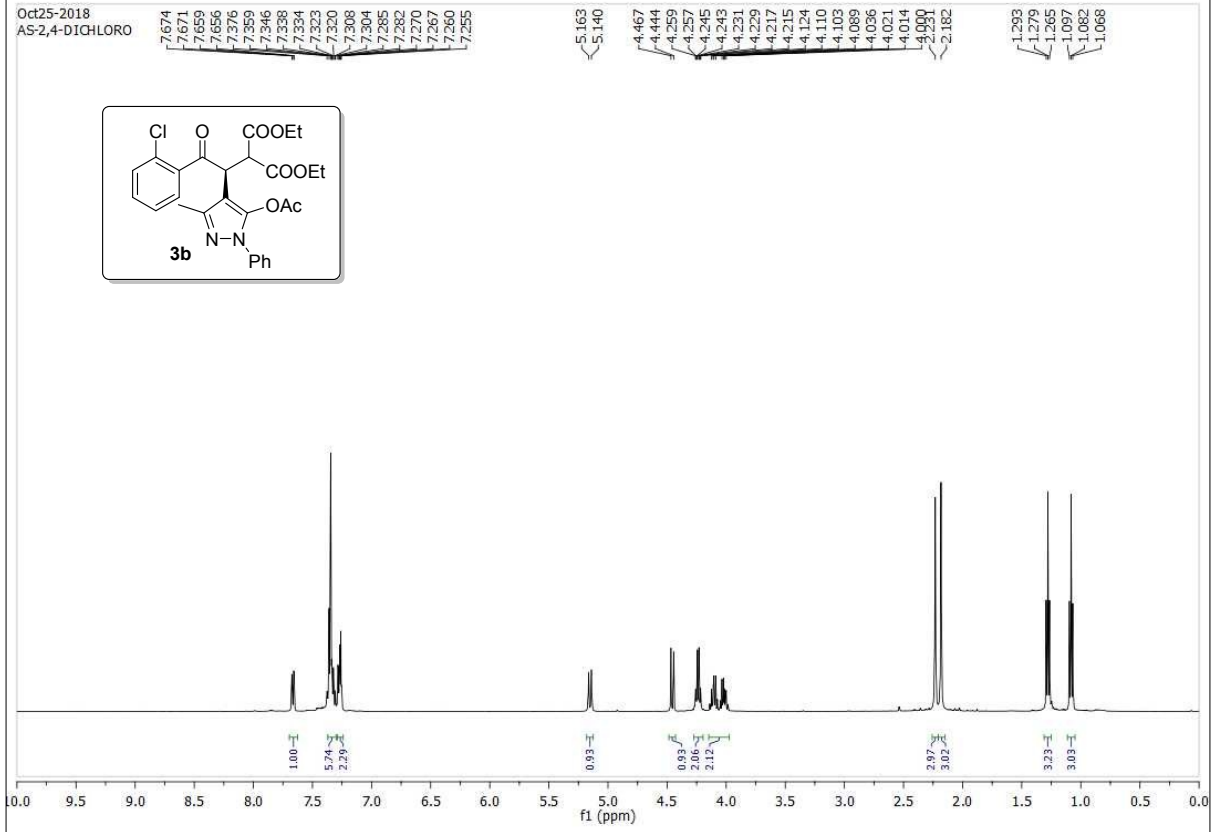
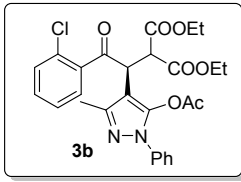

Oct25-2018  
AS-2,4-DICHLORO

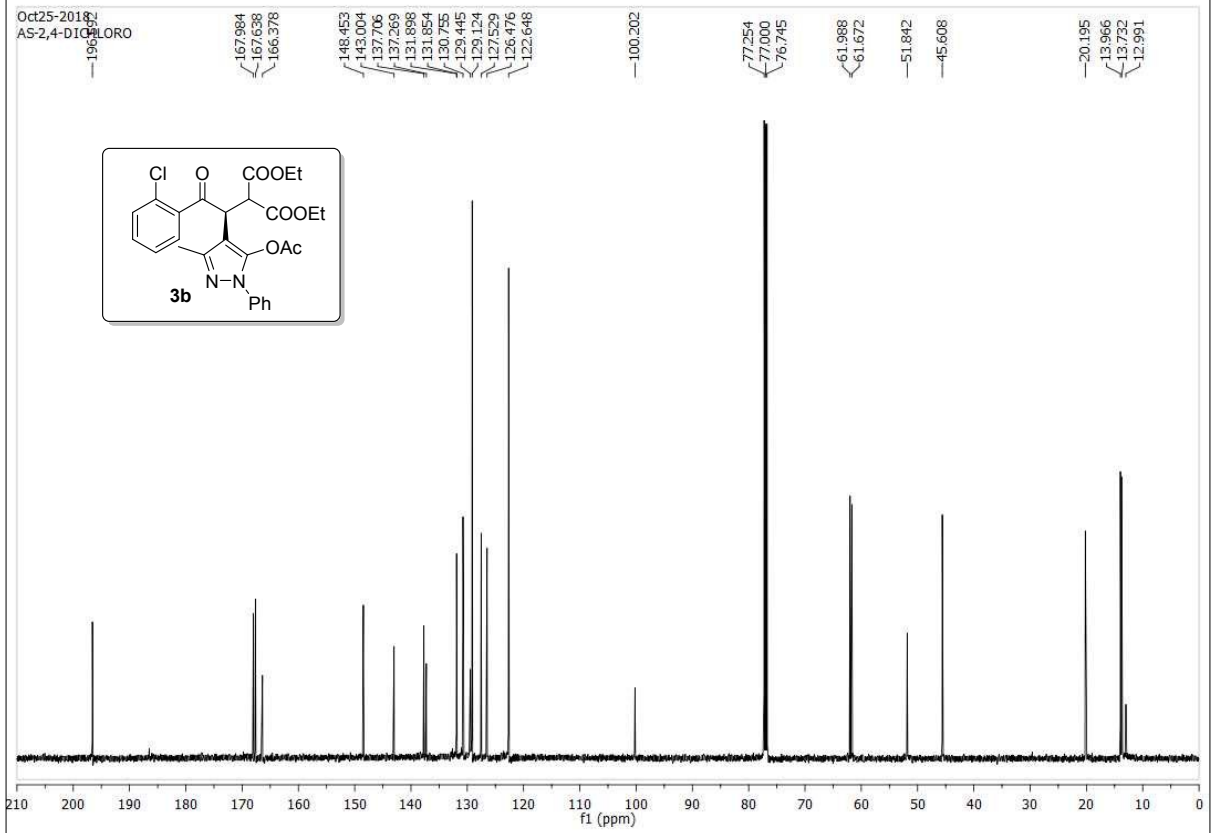
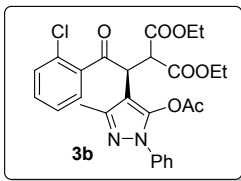

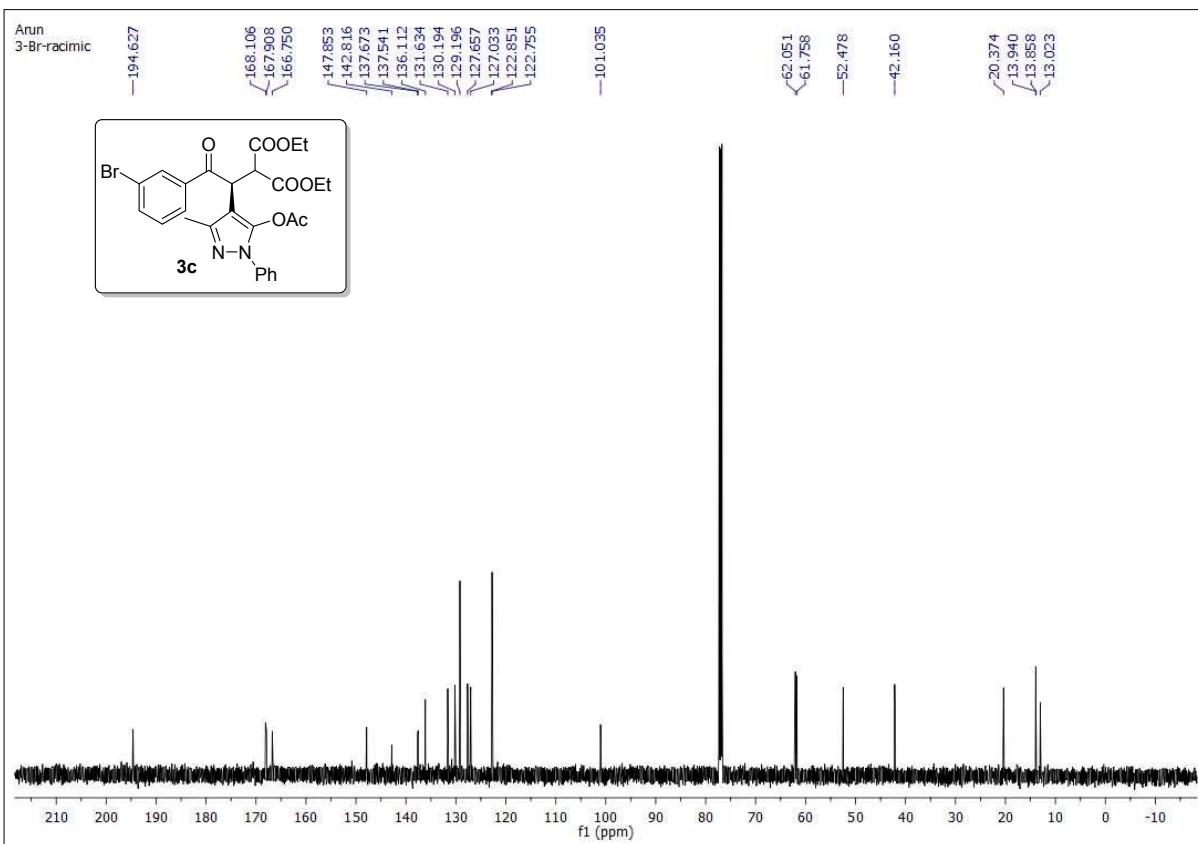
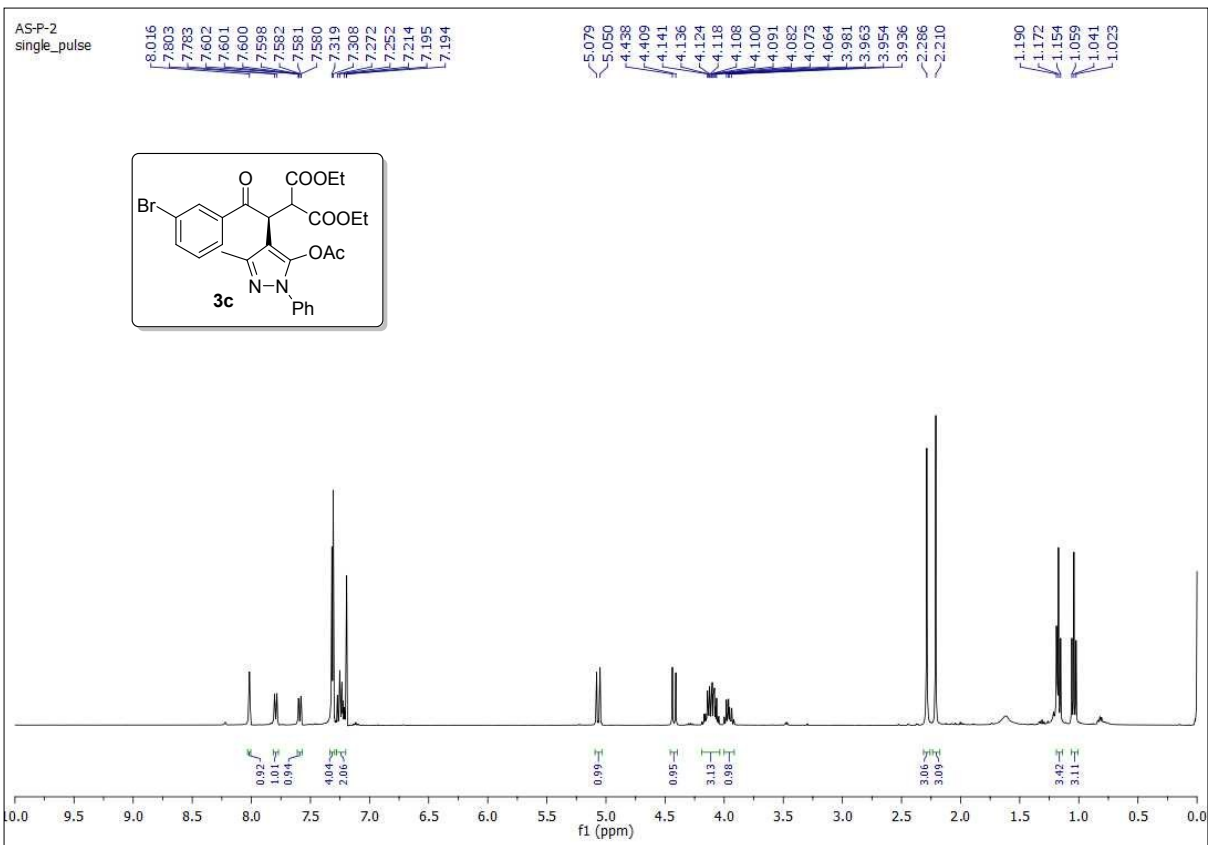

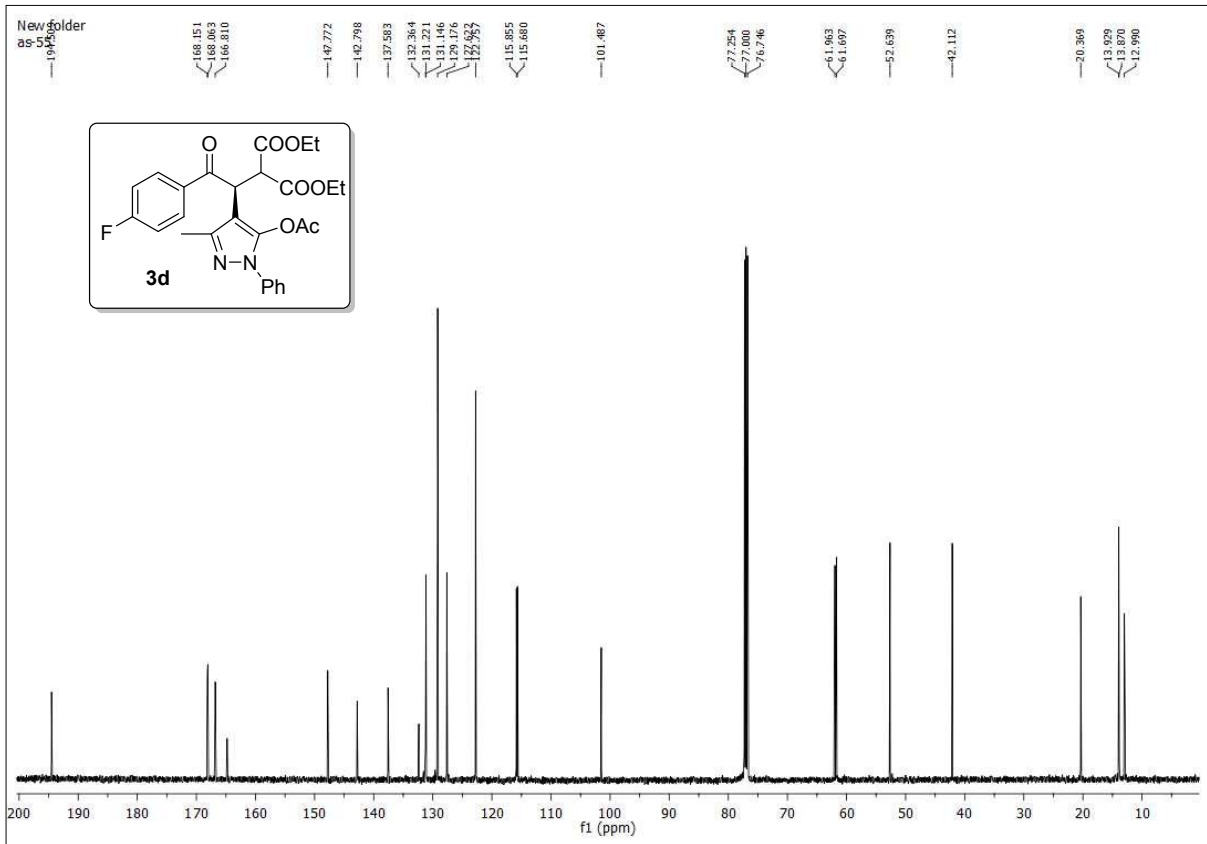
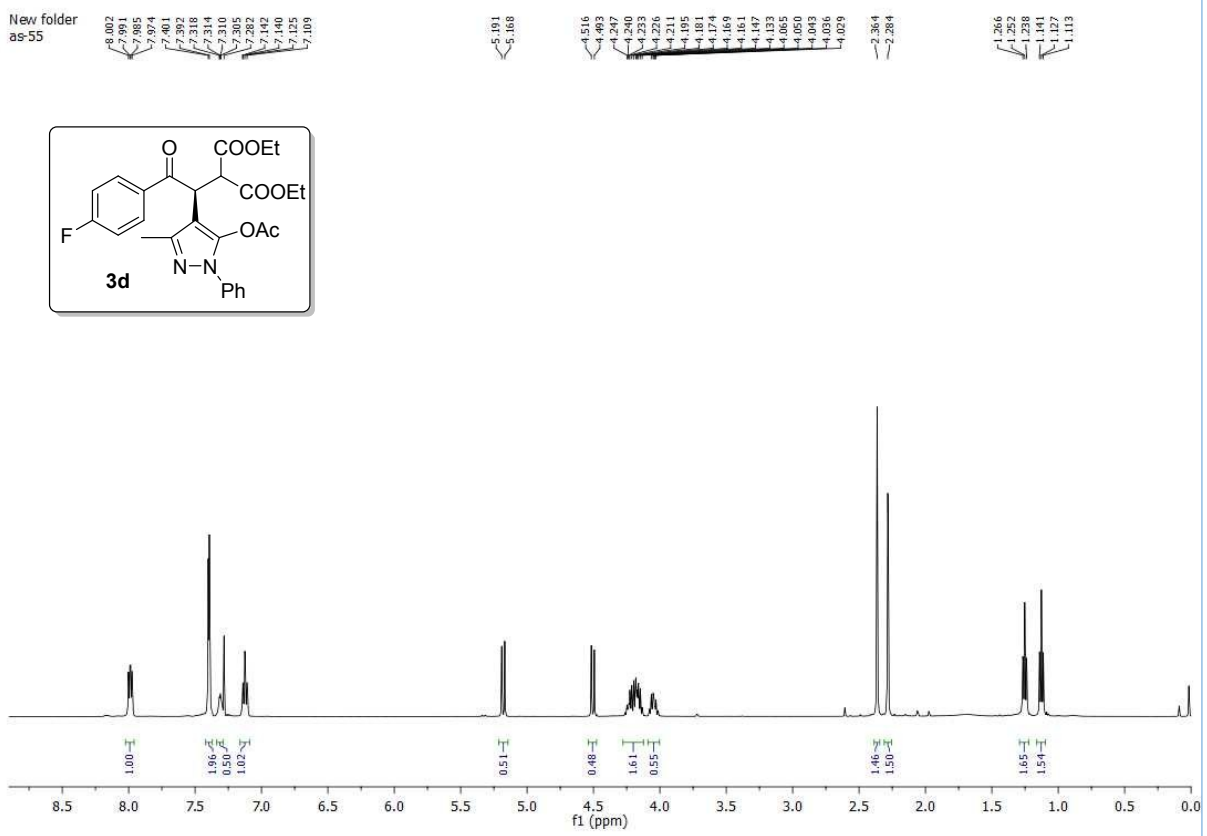



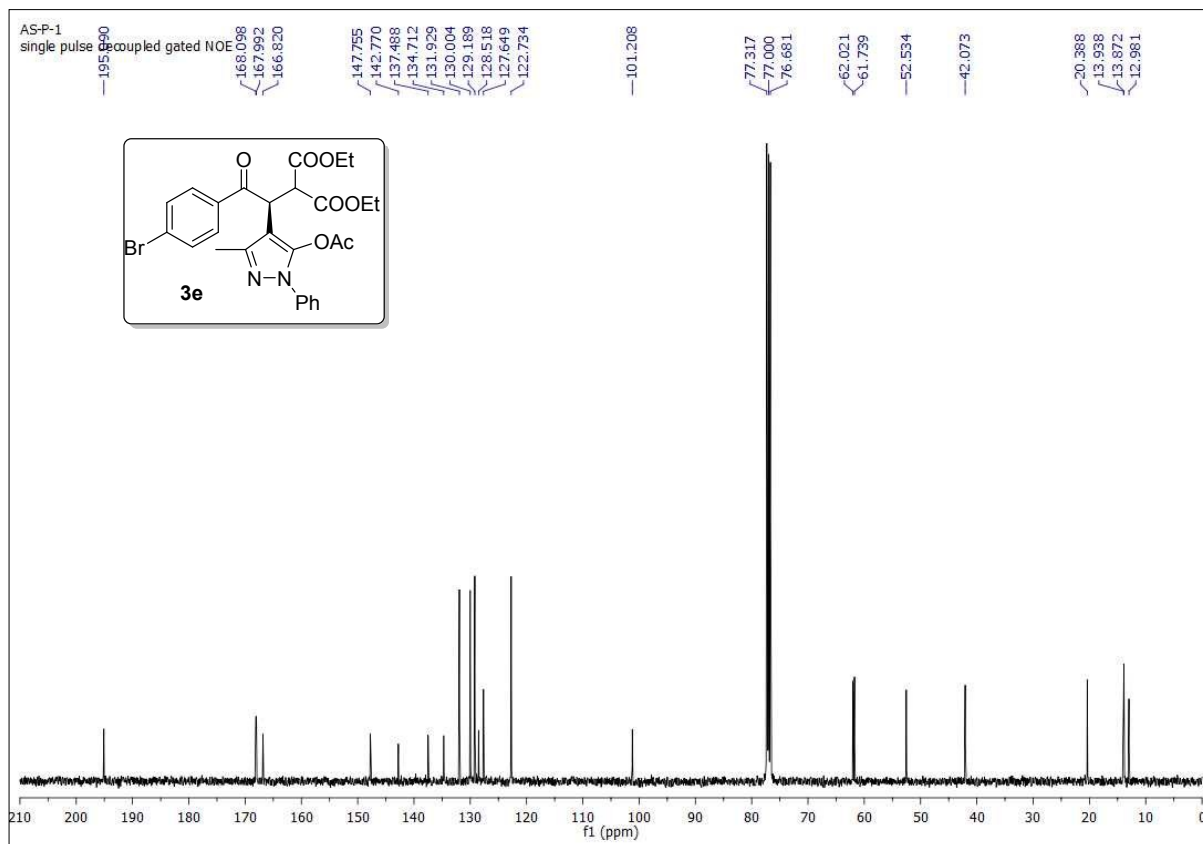
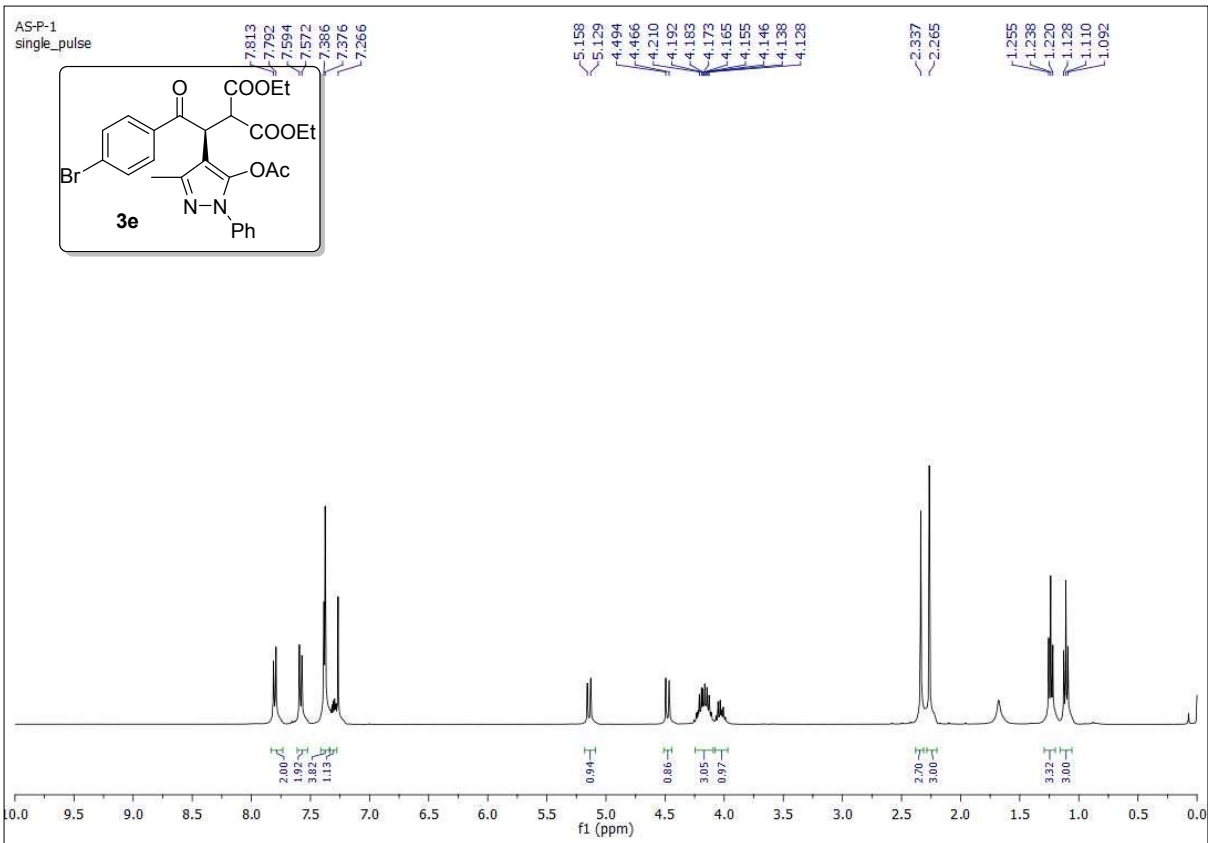

Arun  
p-3

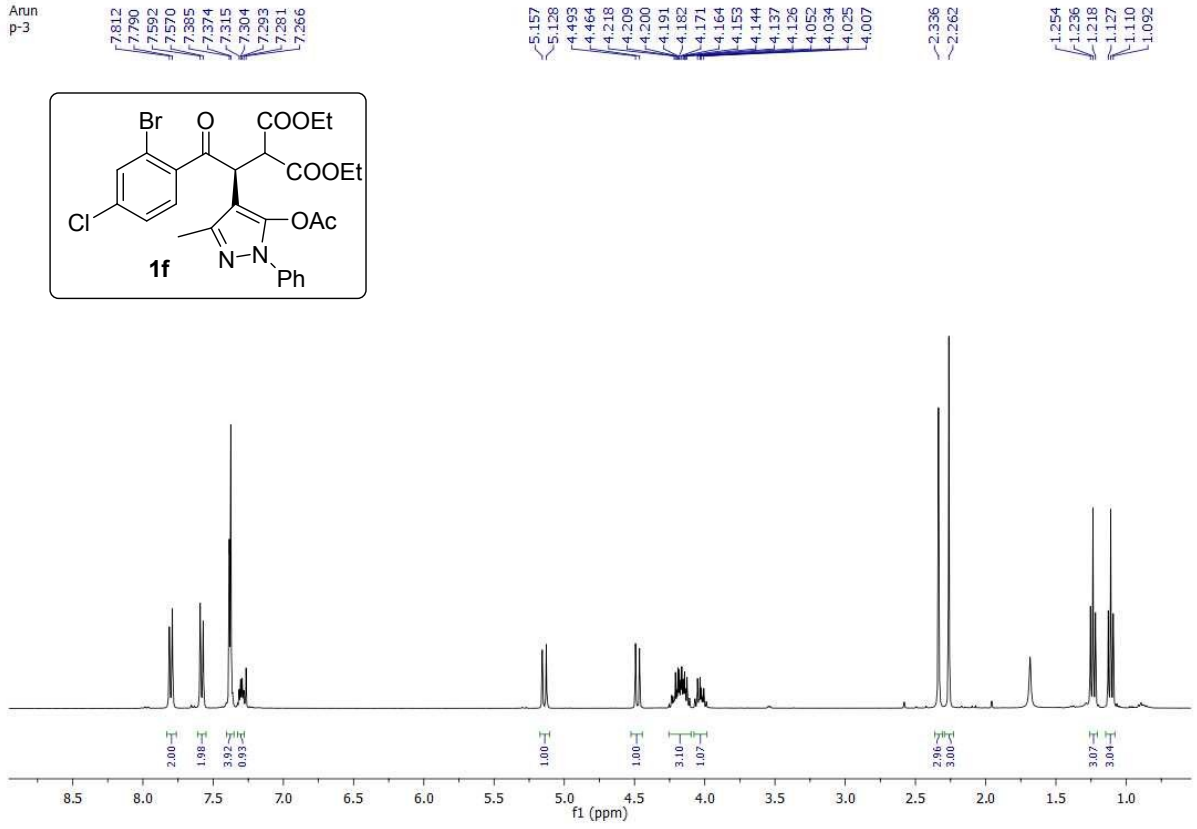
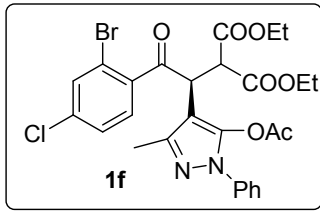

Arun  
as-p3

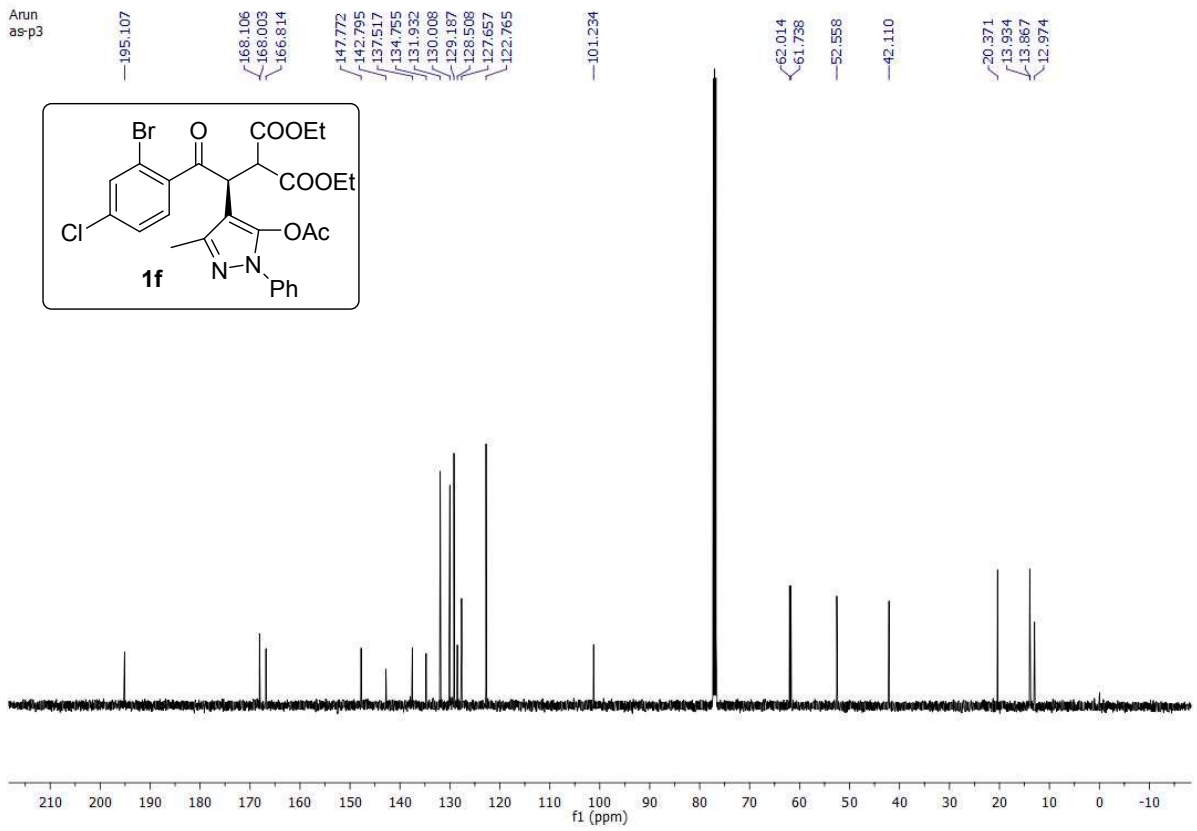
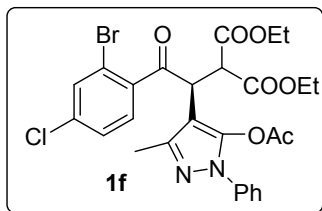

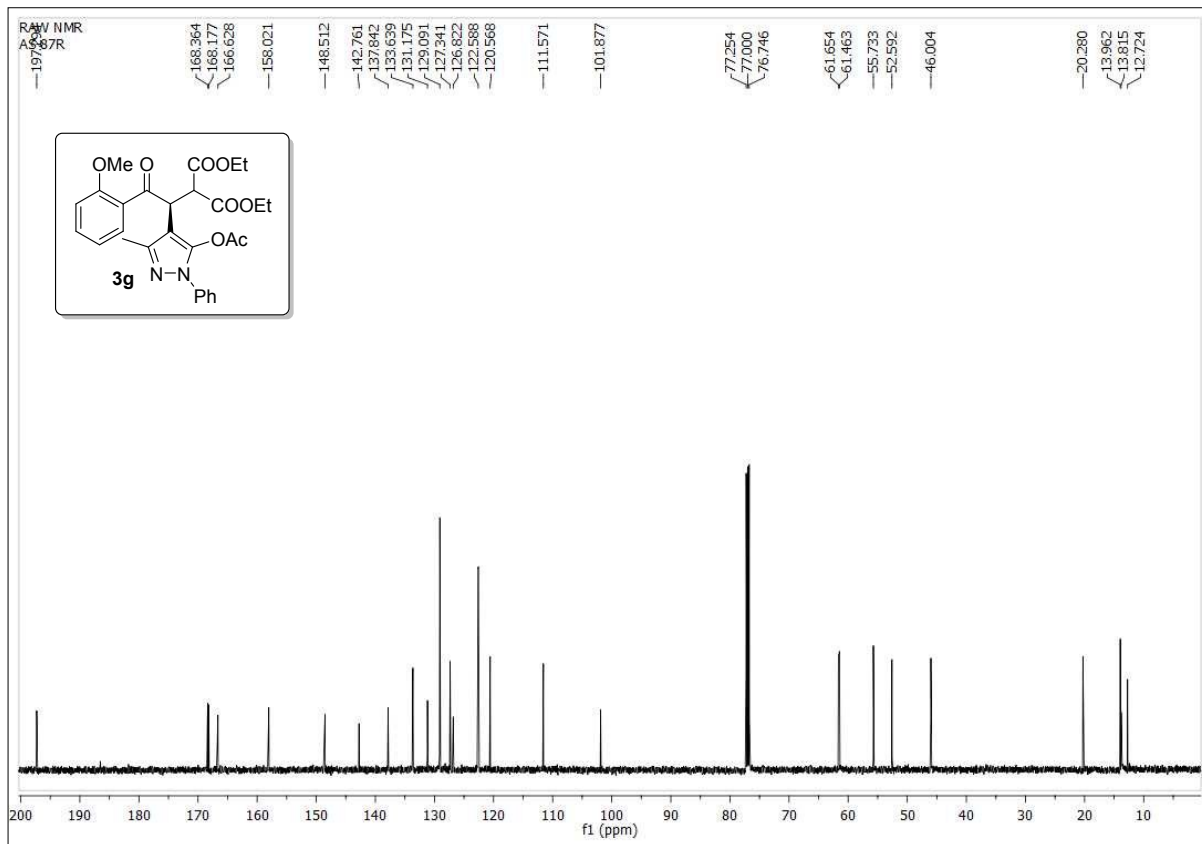
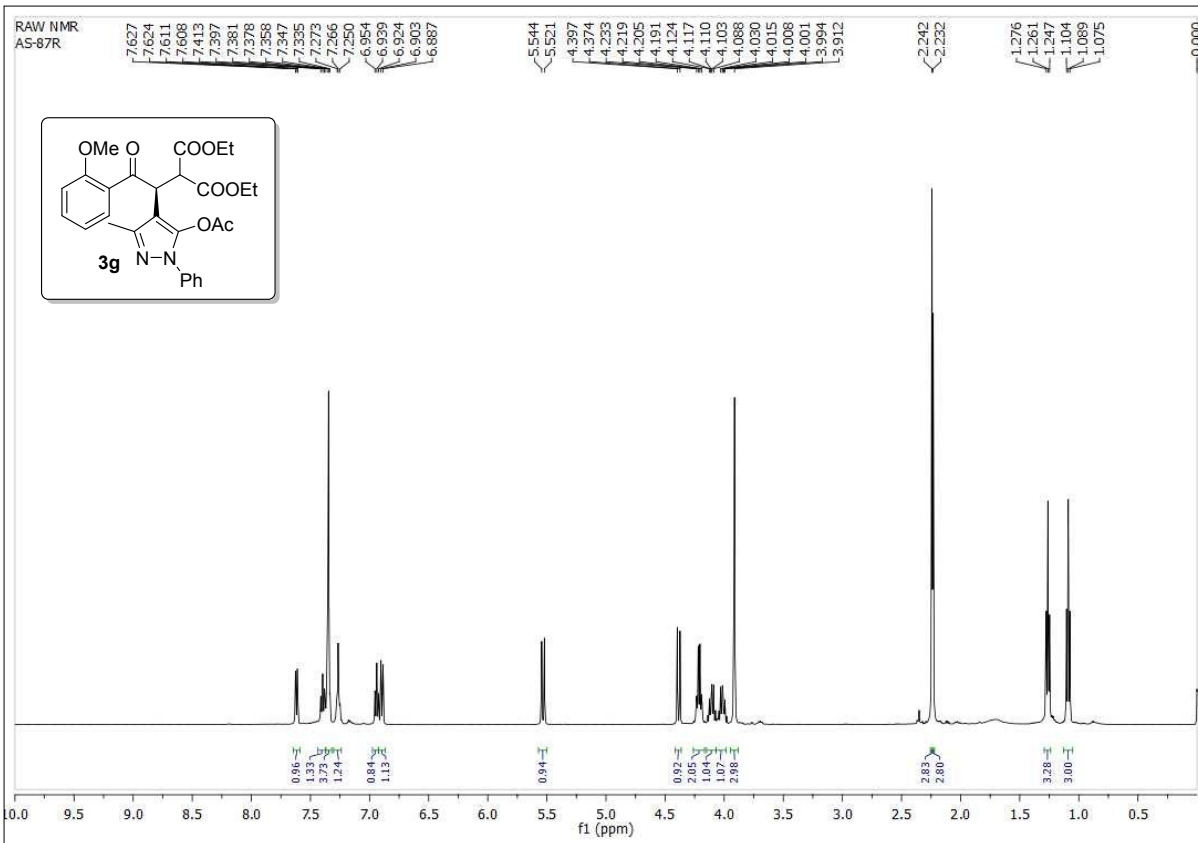

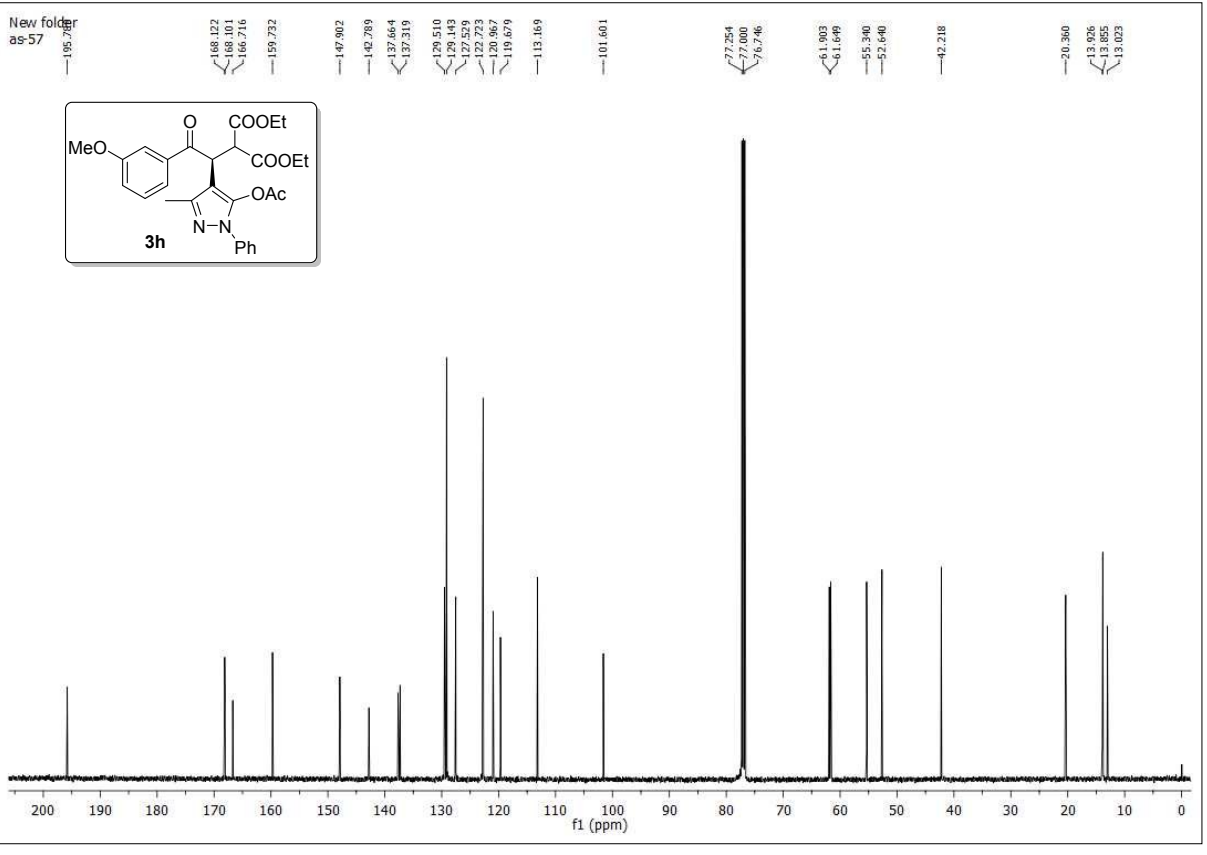
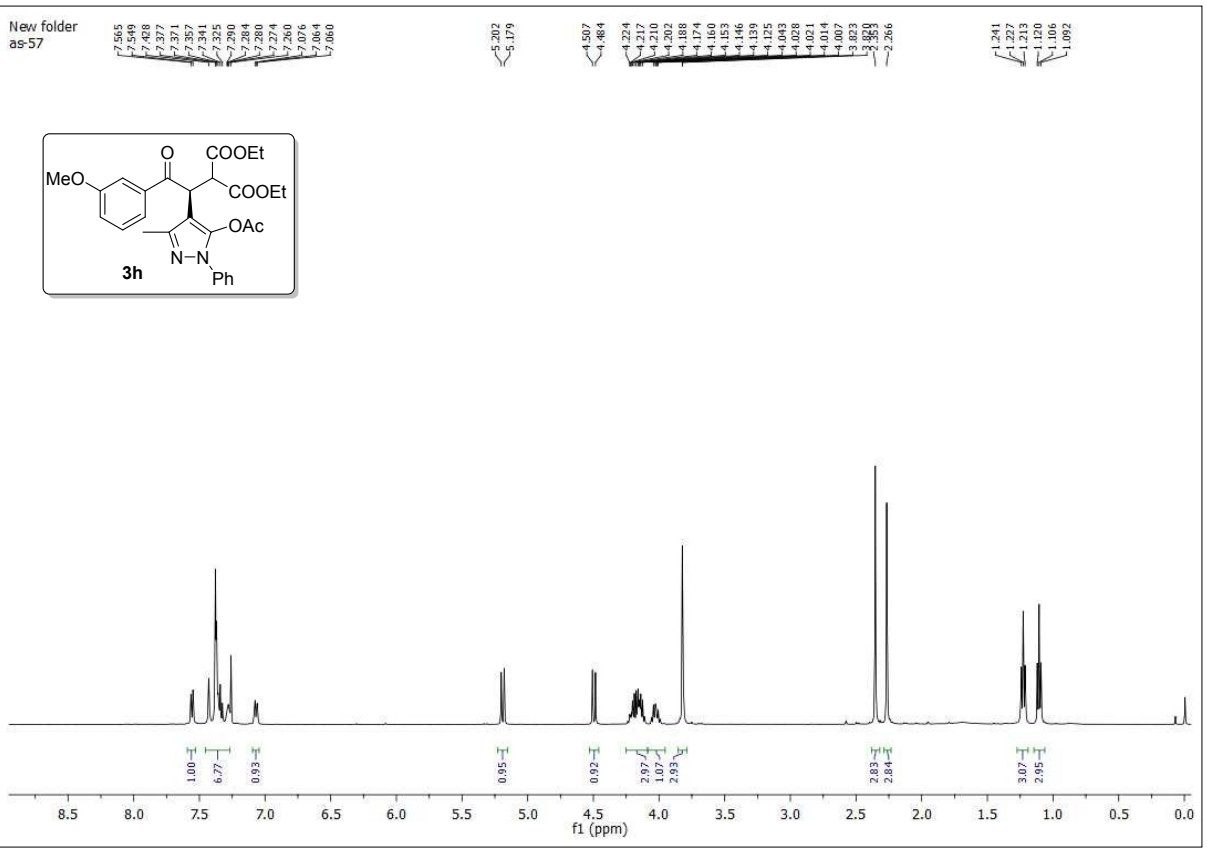

Sep06-2018  
AS-56

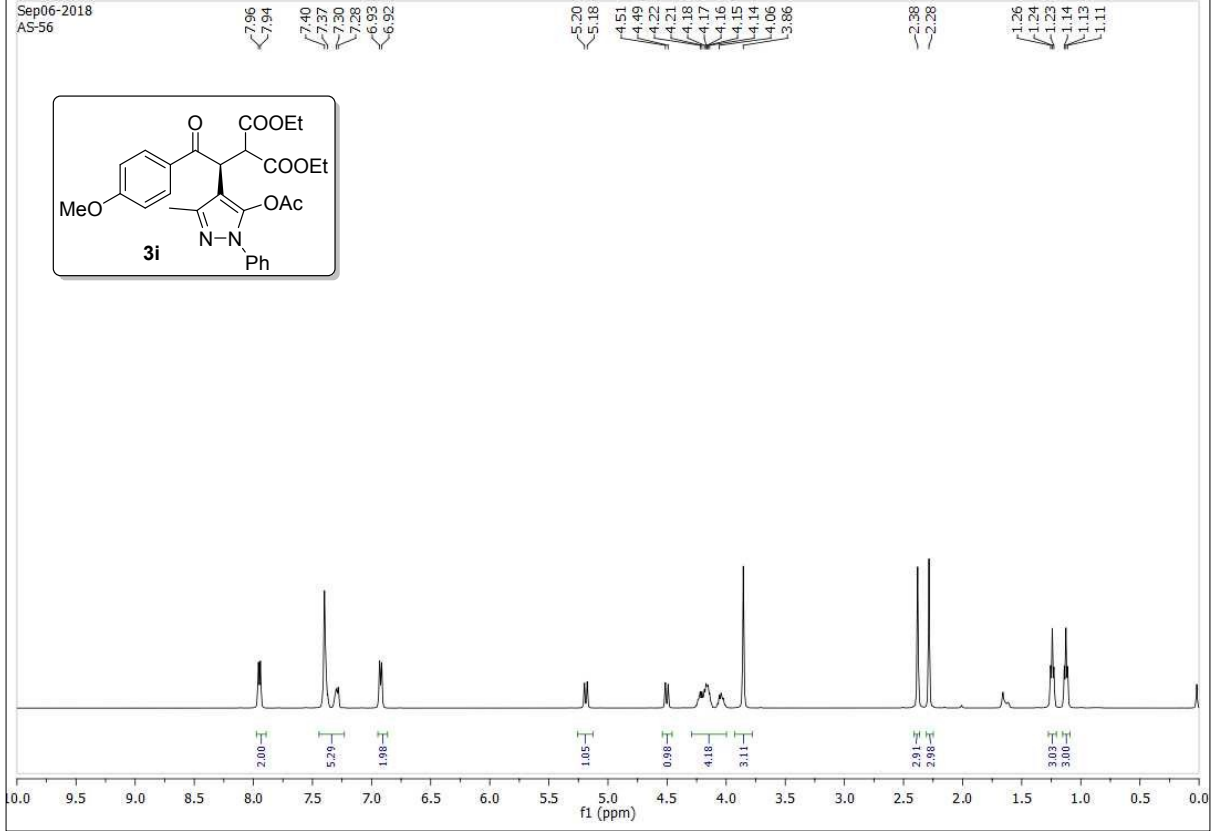
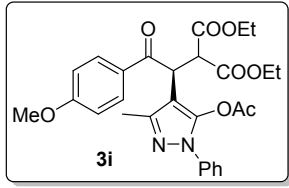

Sep06-2018  
AS-56

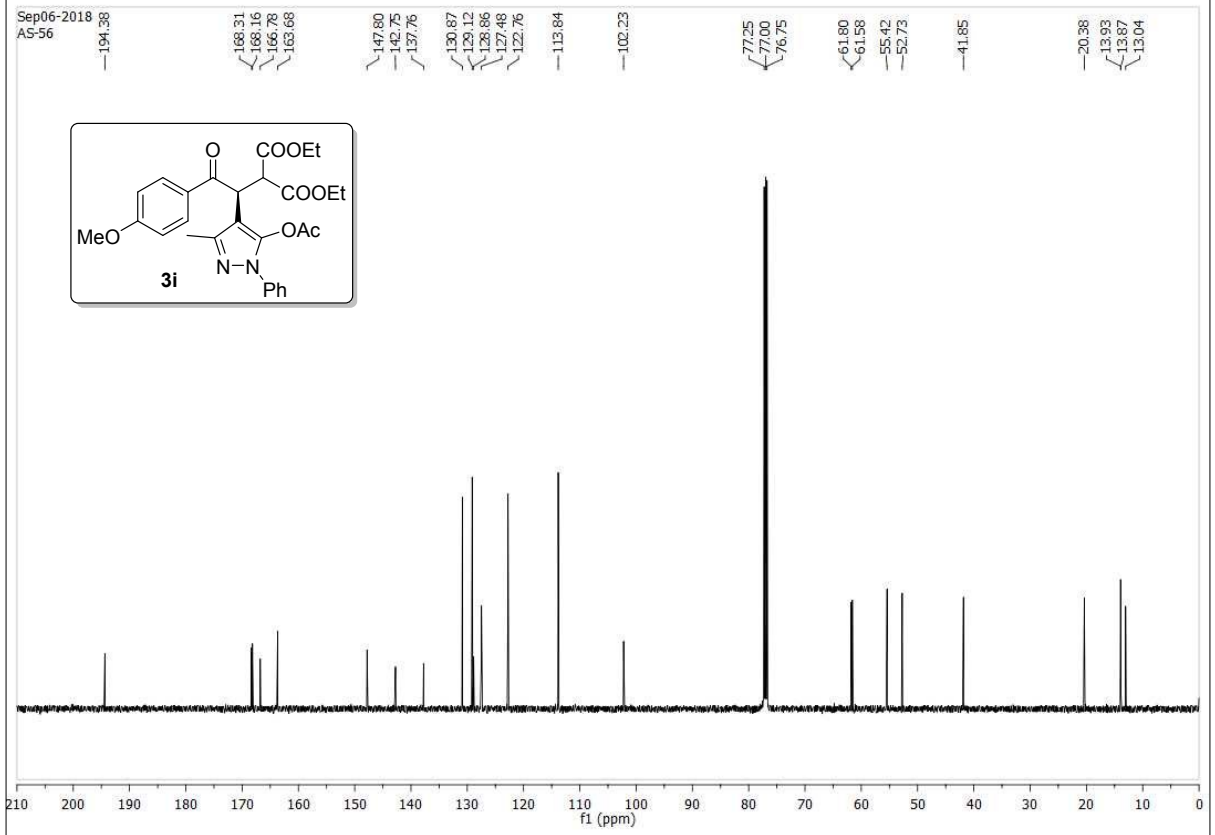
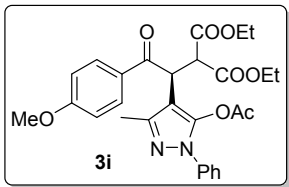

Oct05-2018  
AS-88

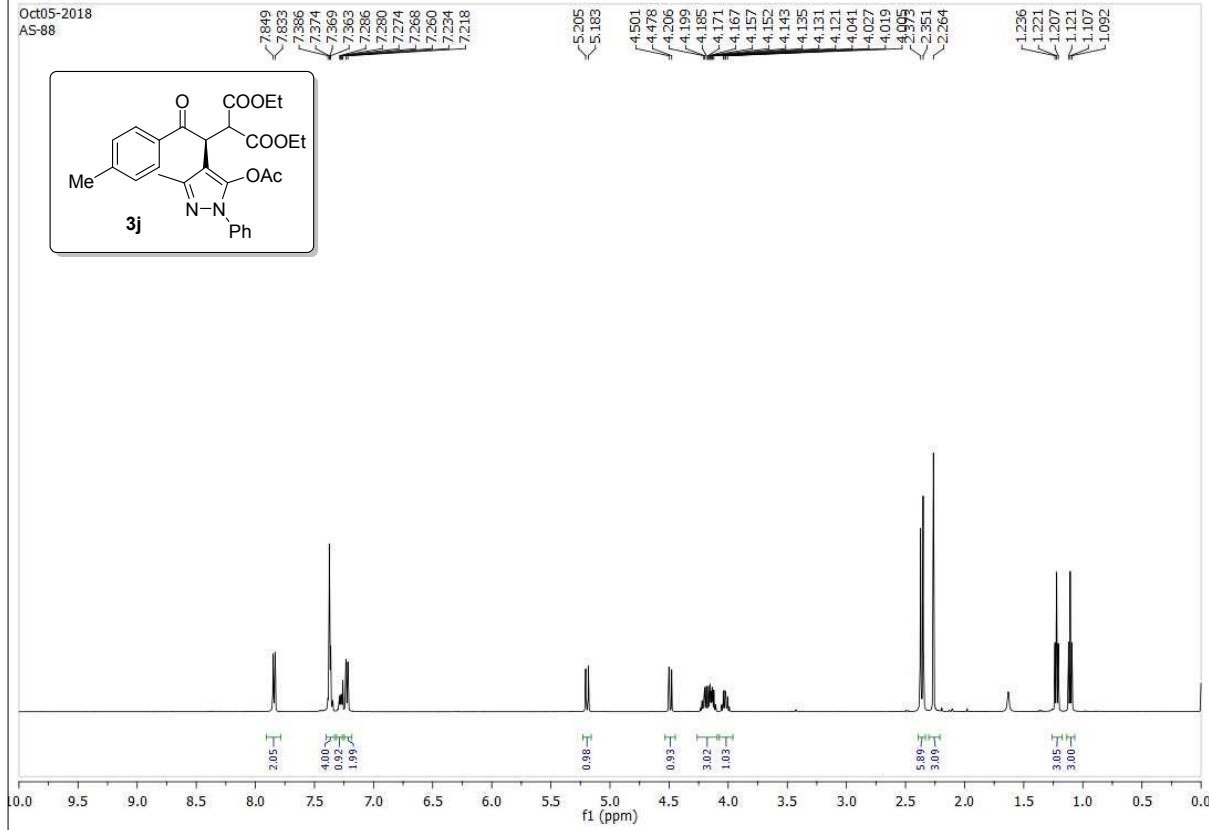
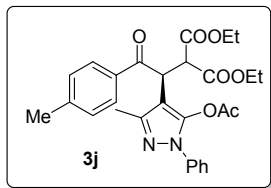

Oct05-2018  
AS-88

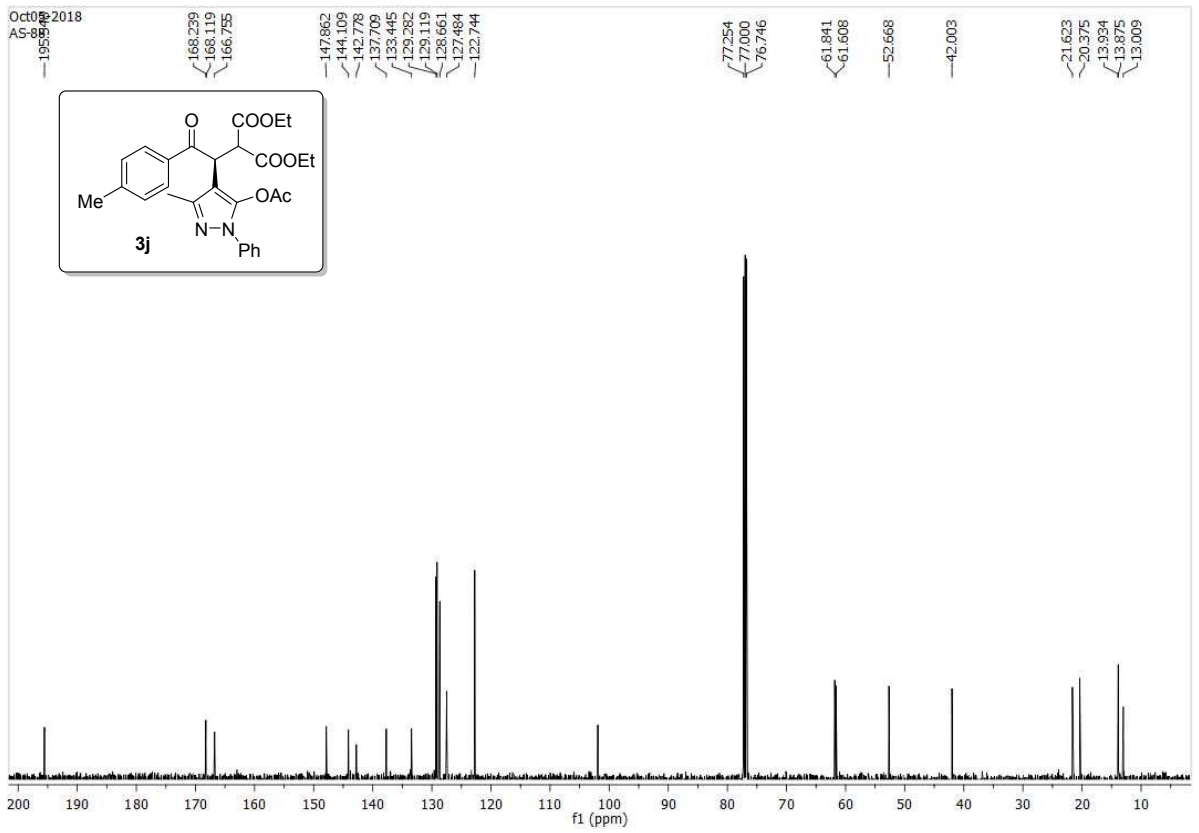
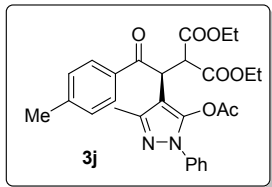

Oct16-2018  
3-NITRO-R

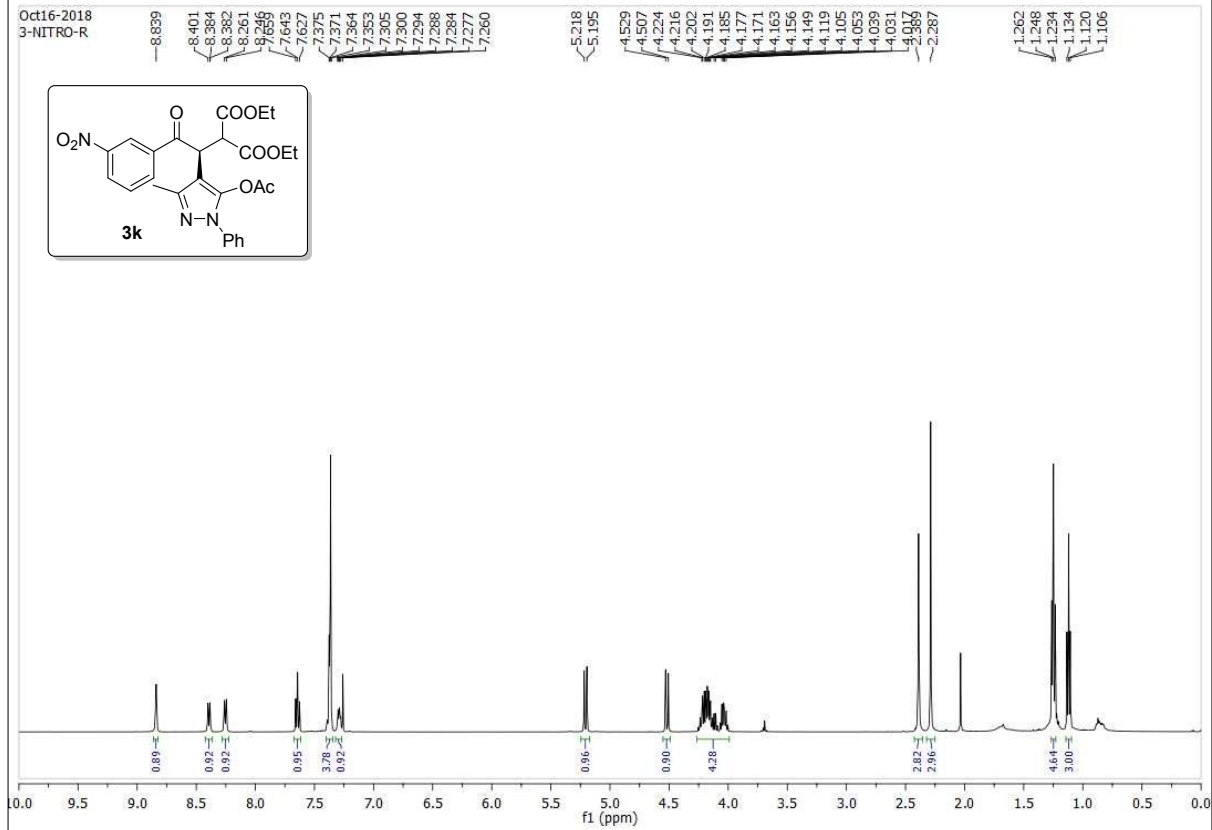
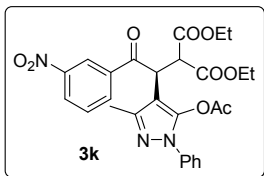

Oct25-2018  
AS-3-NITRO-R

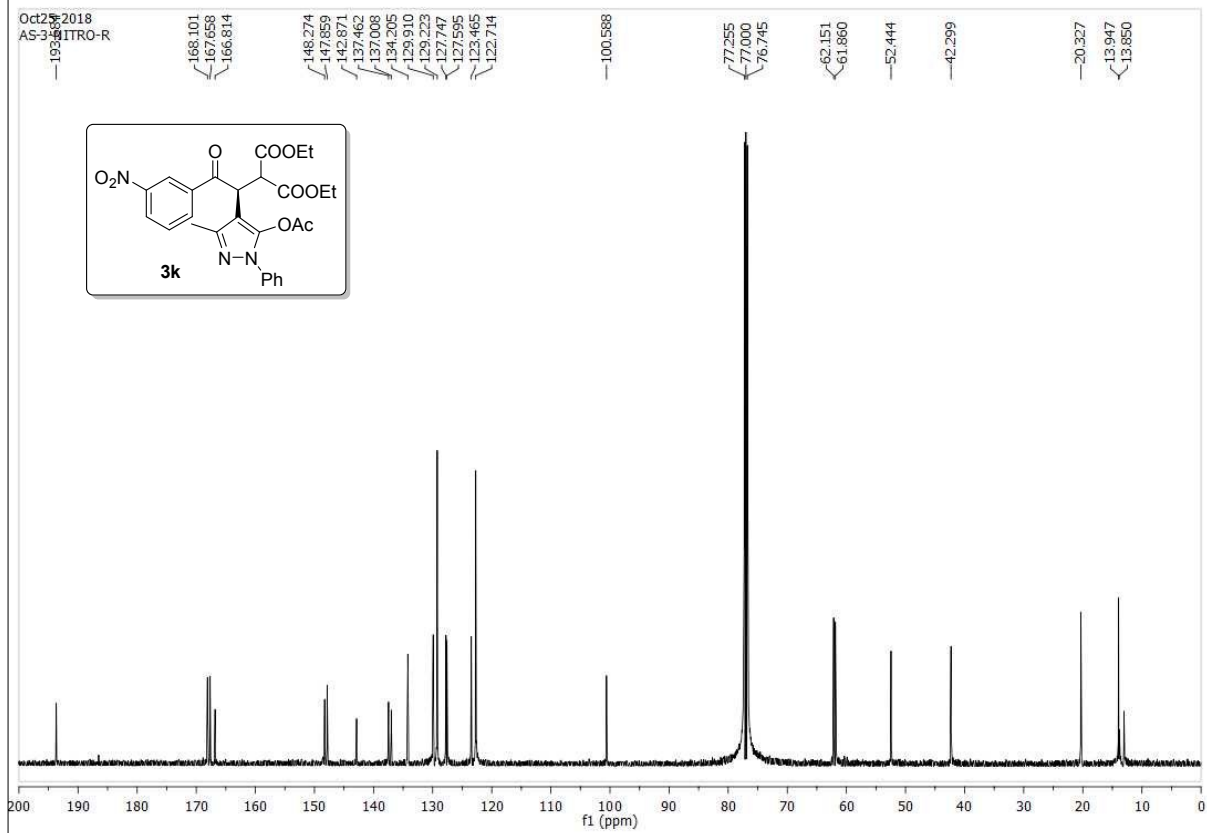
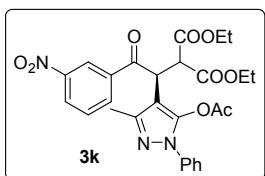

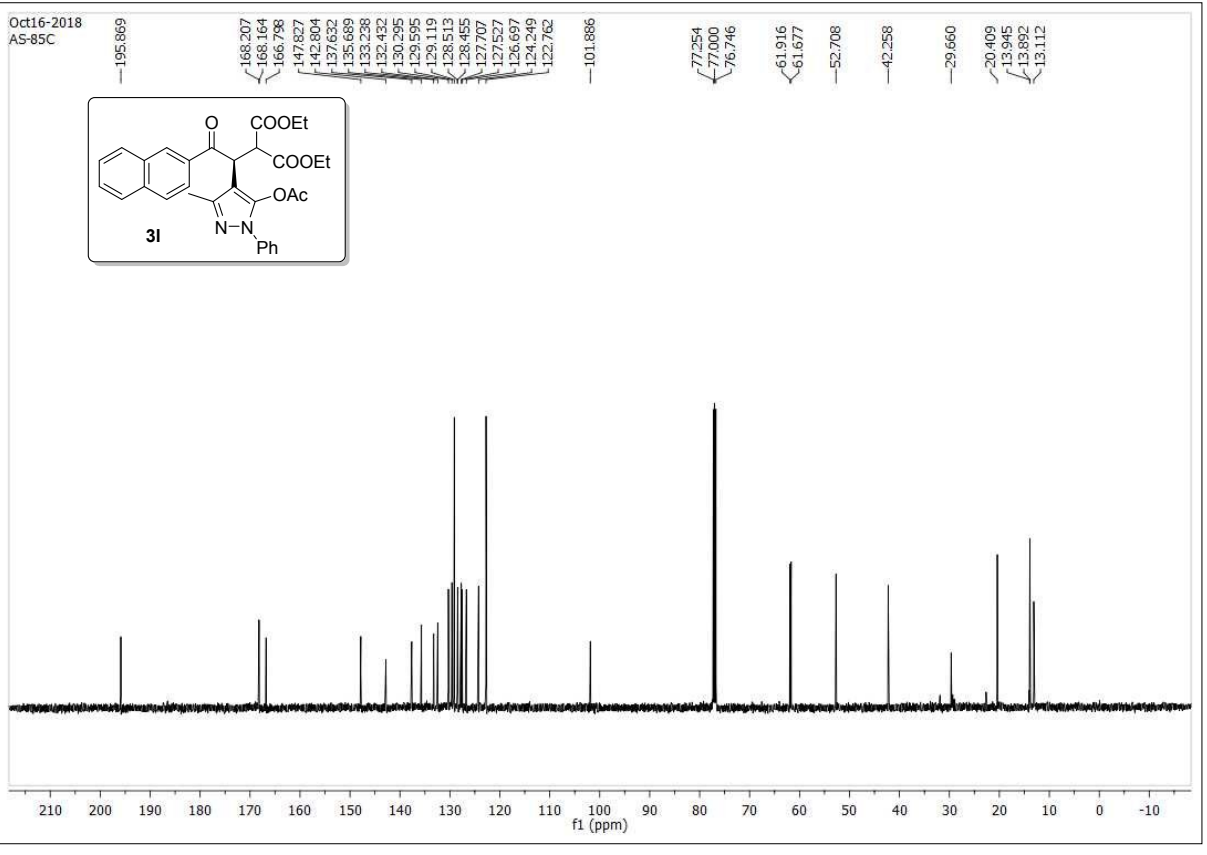
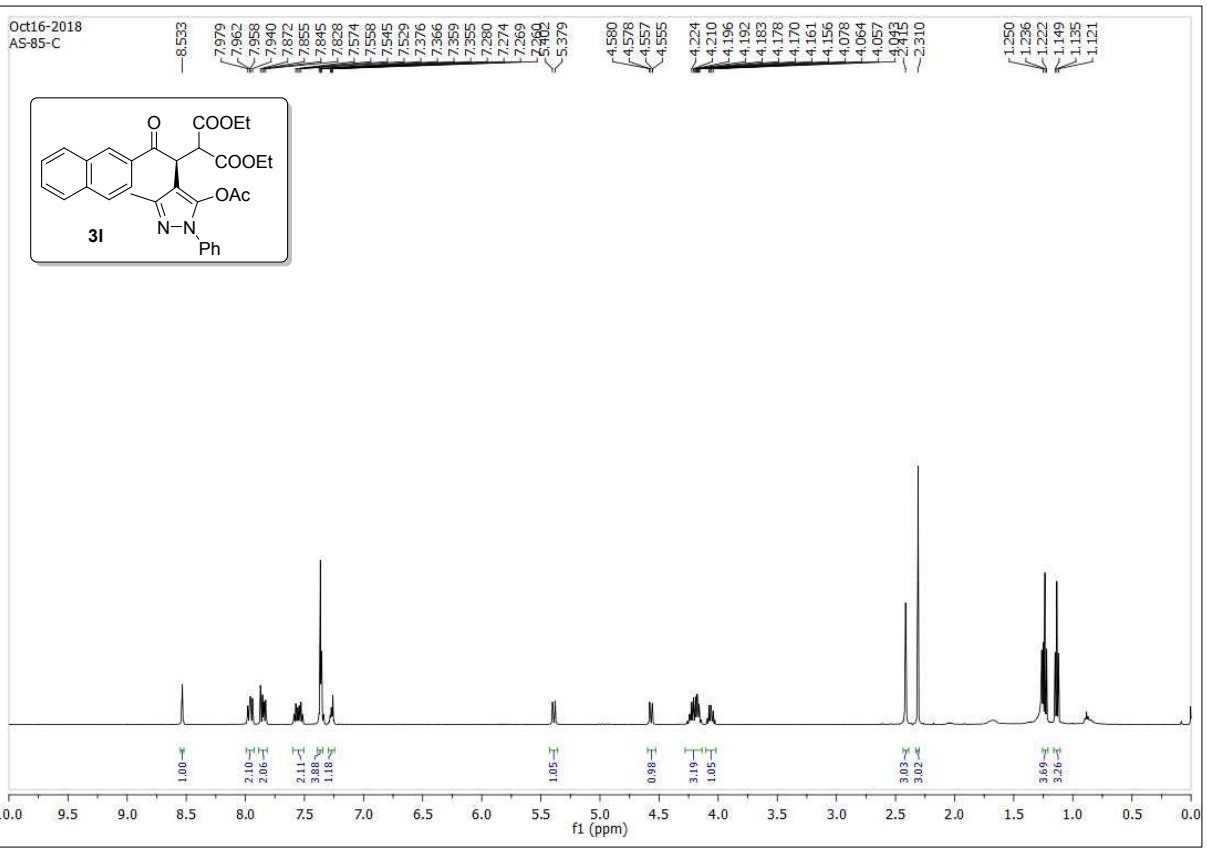



New folder  
AS-58-C

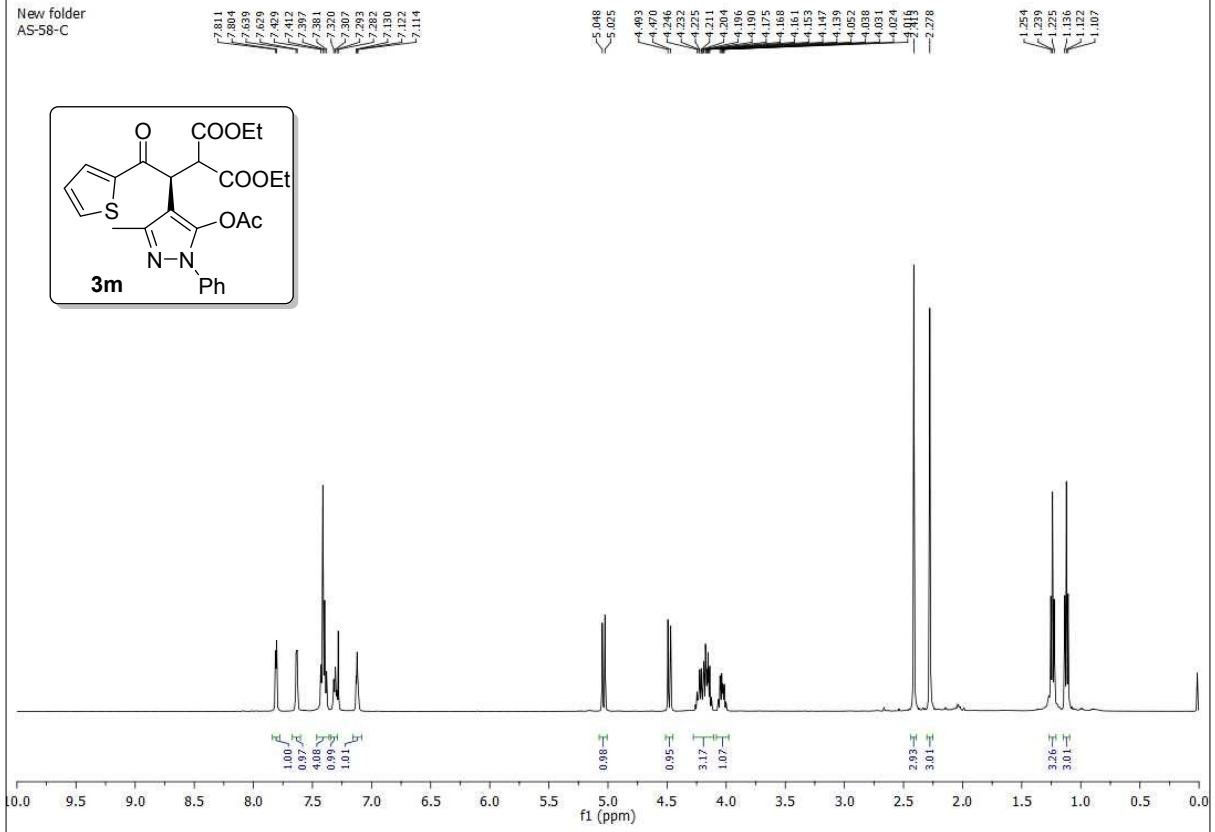
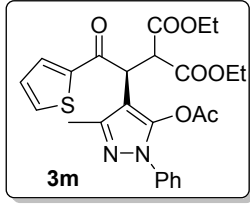

New folder  
AS-58-C

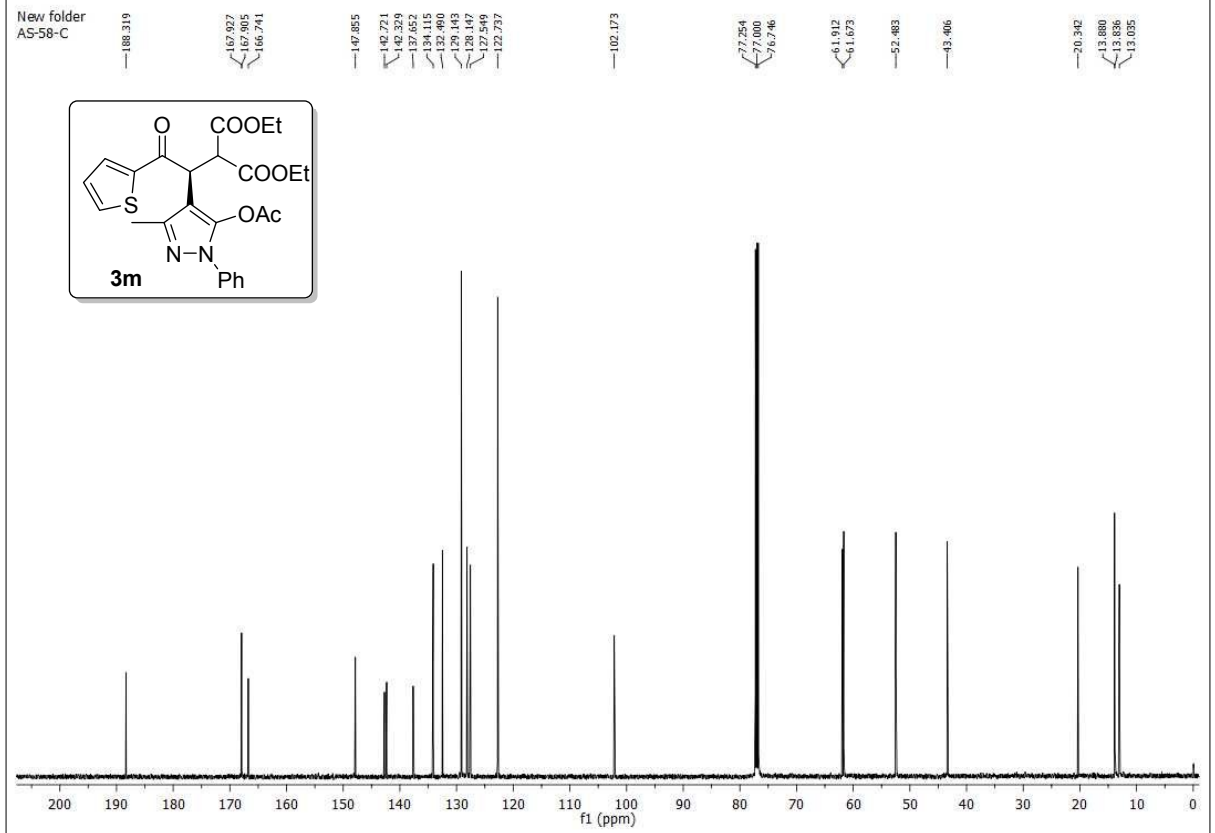
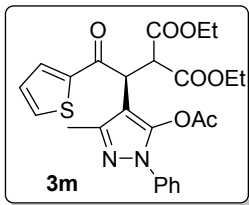

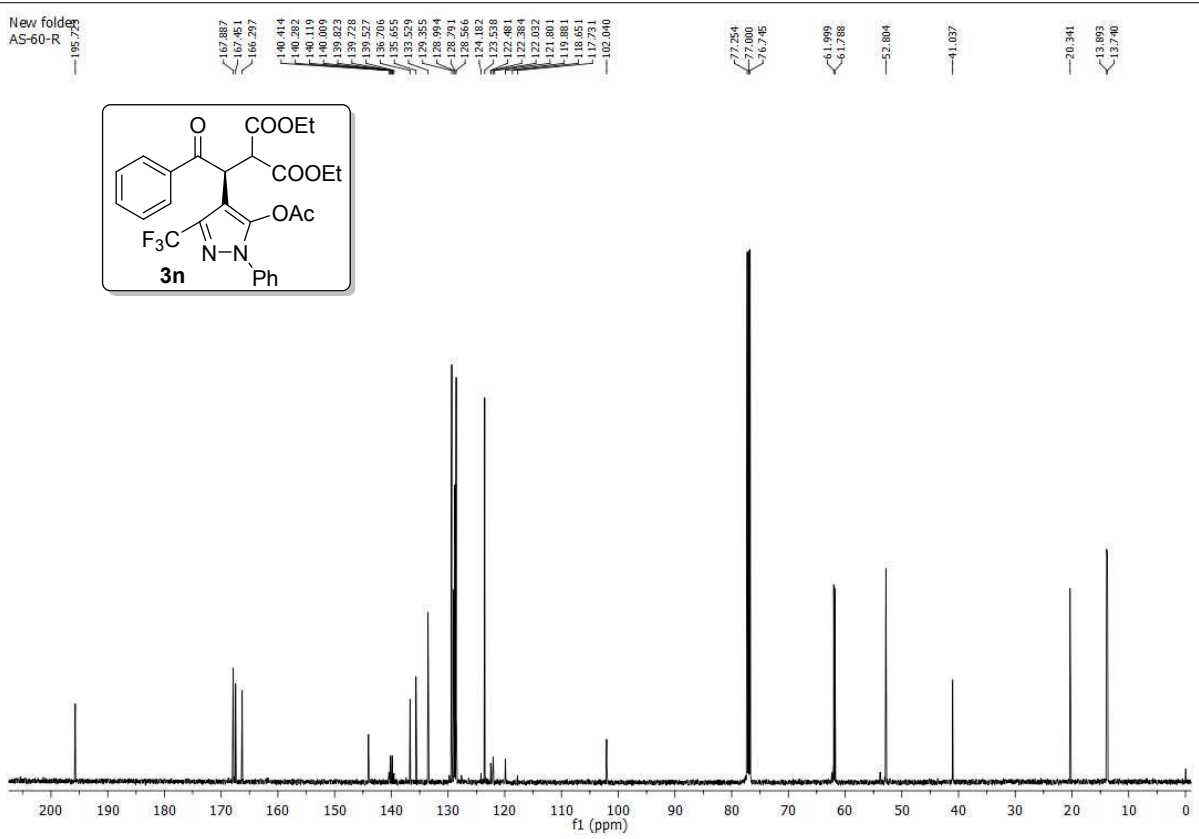
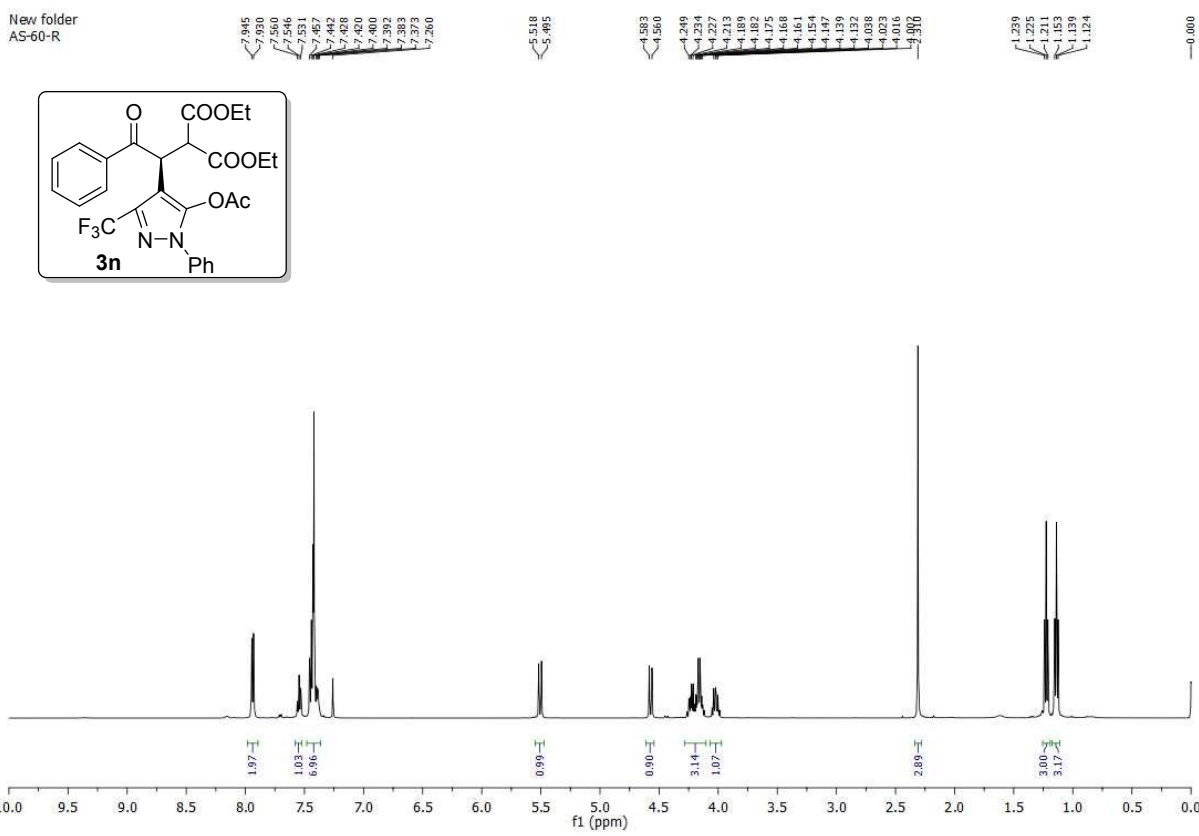

8 may 2018  
AS-76-C

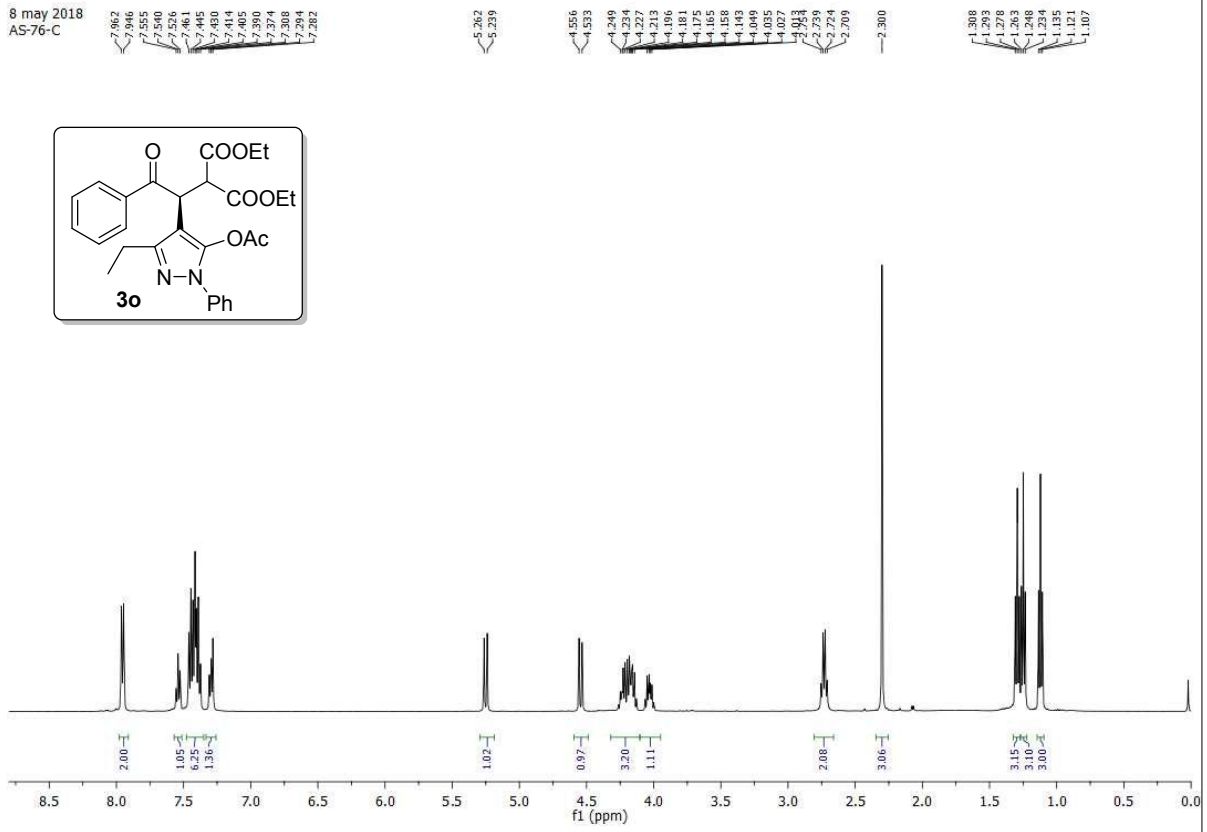

8 may 2018  
AS-76-C

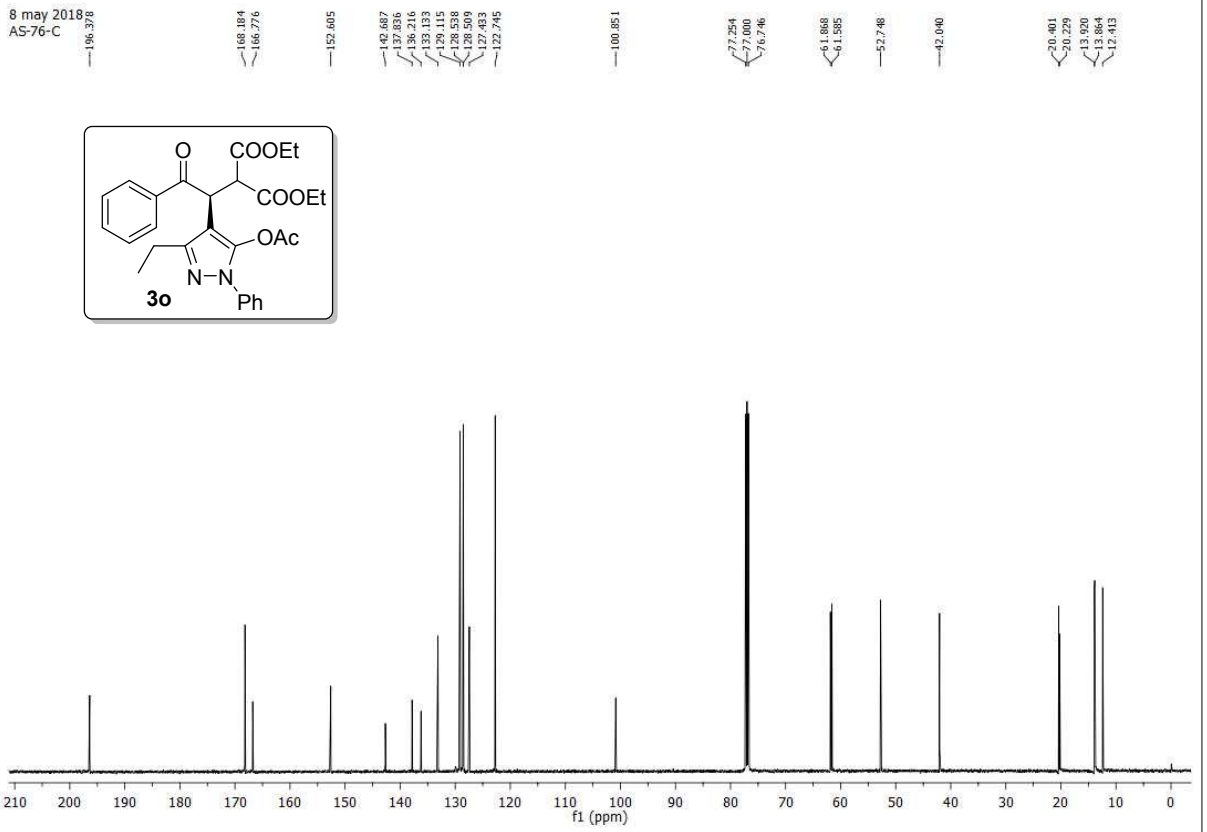

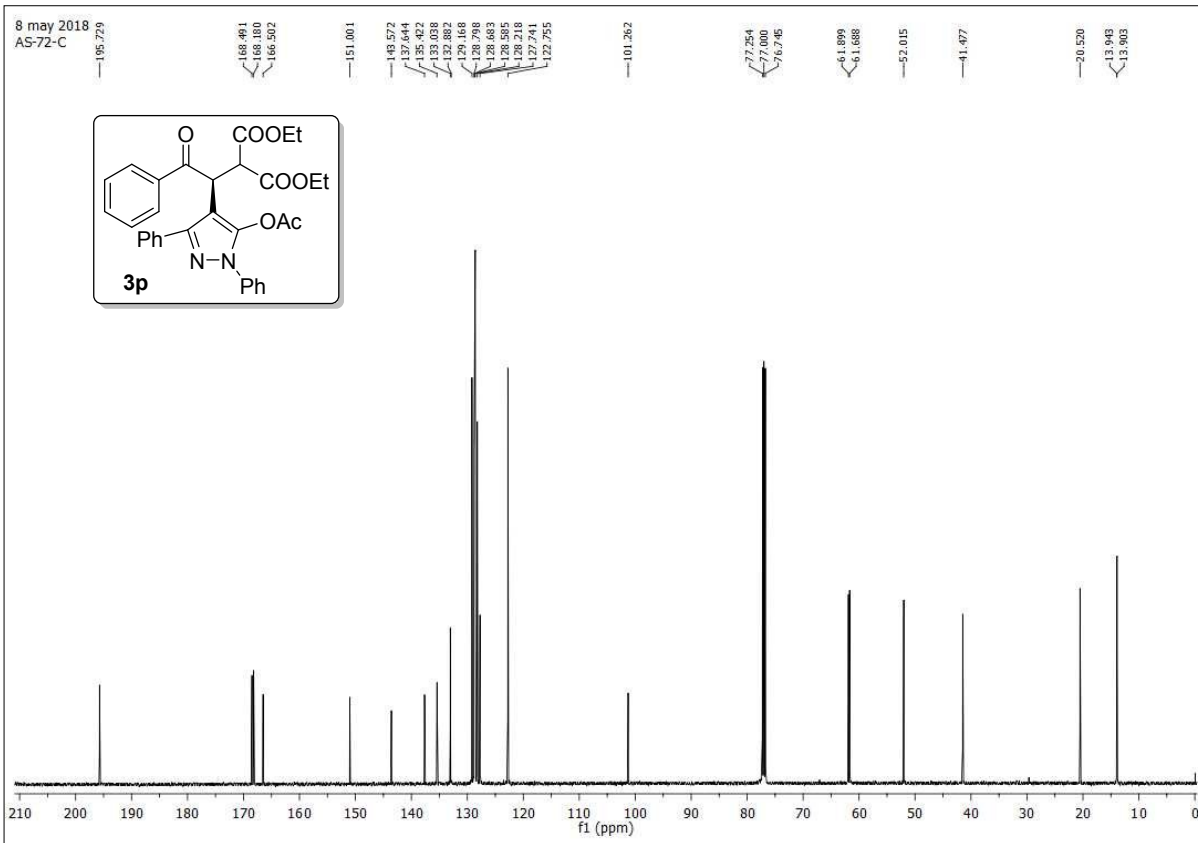
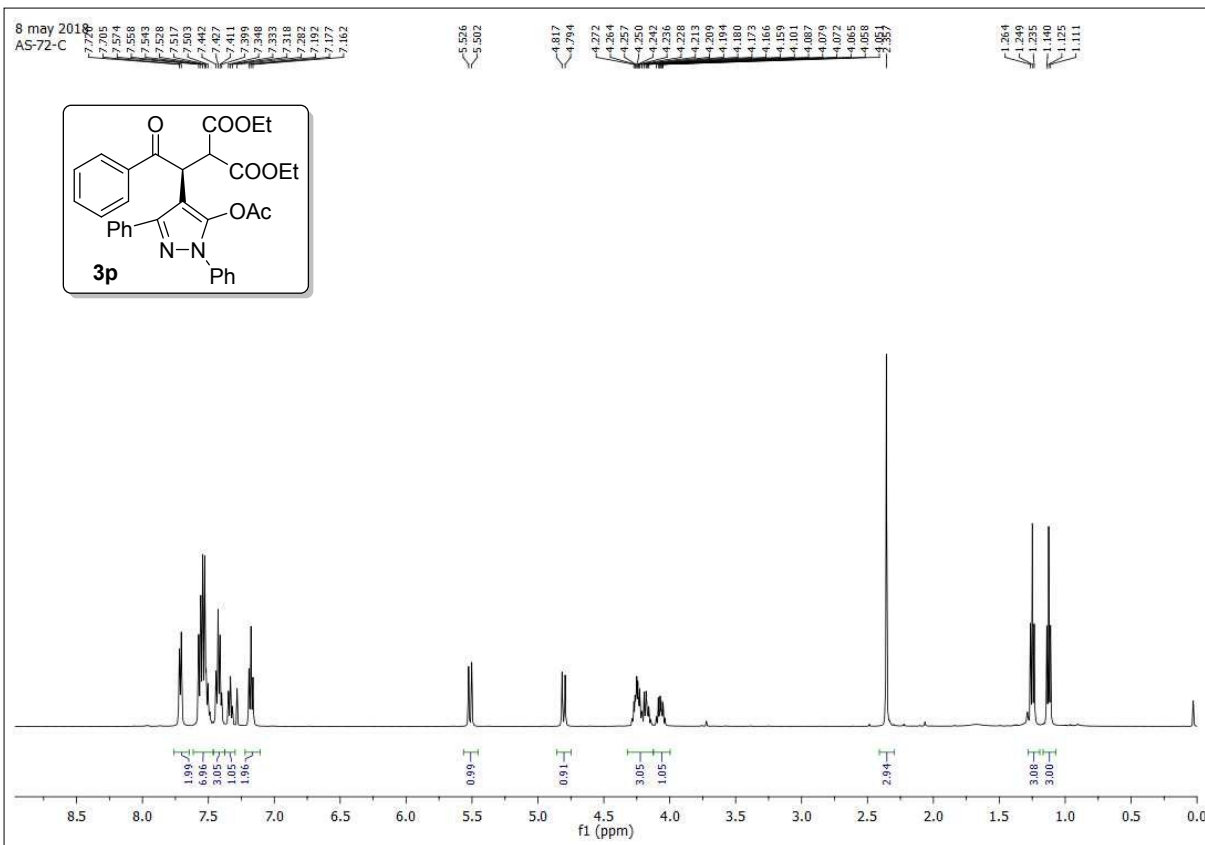

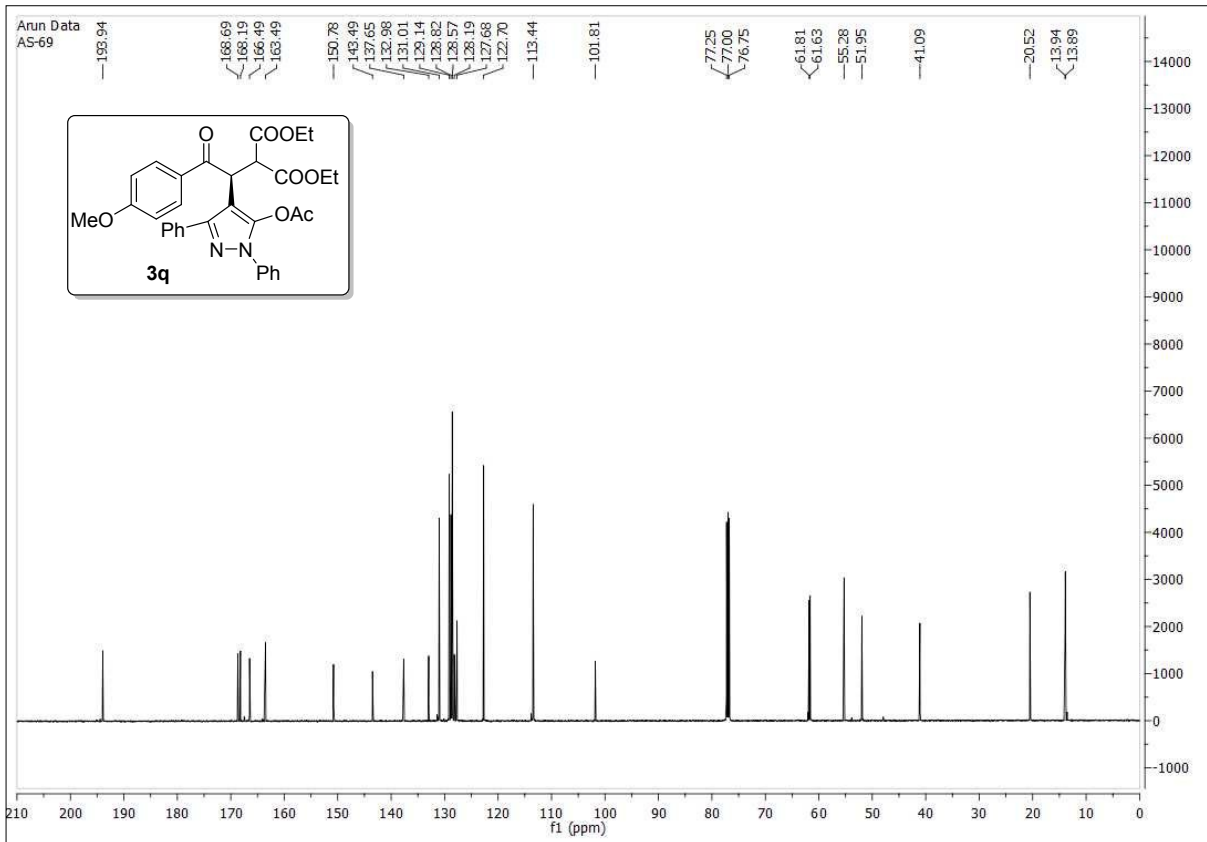
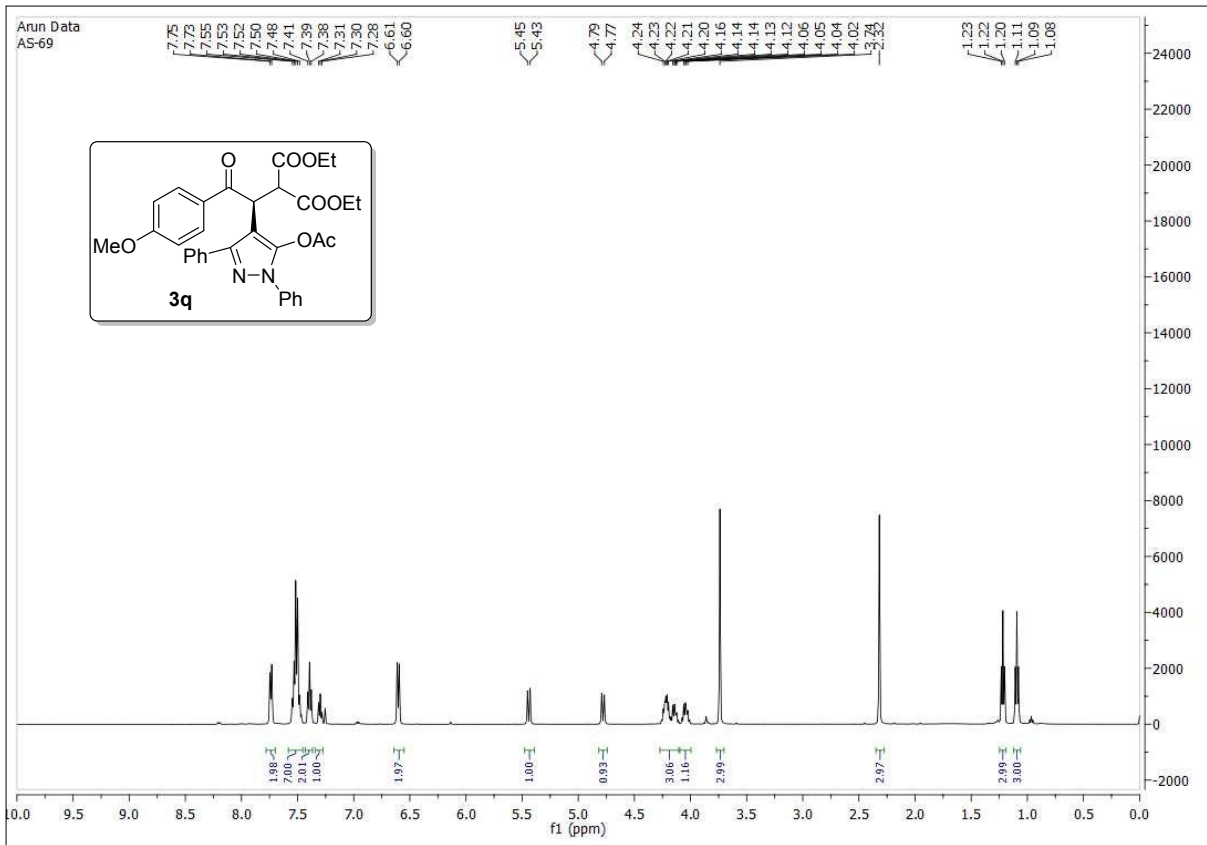

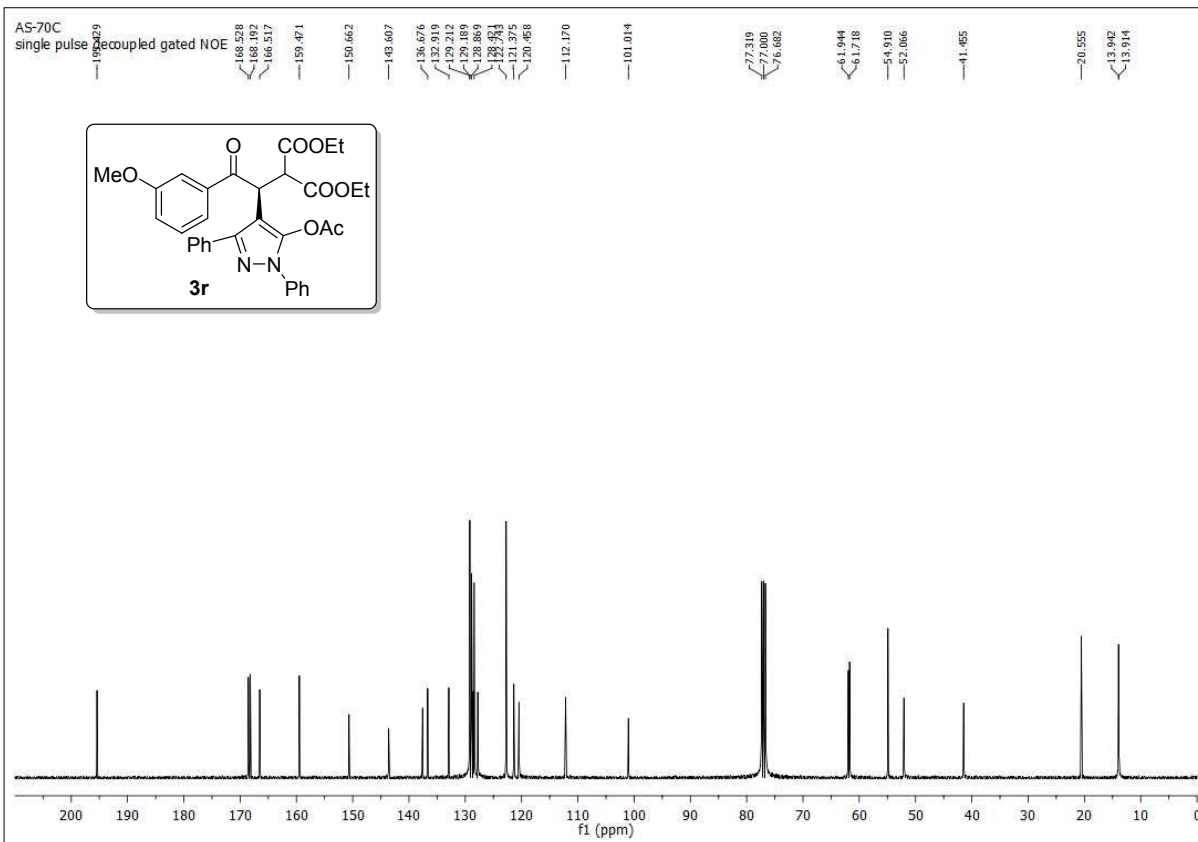
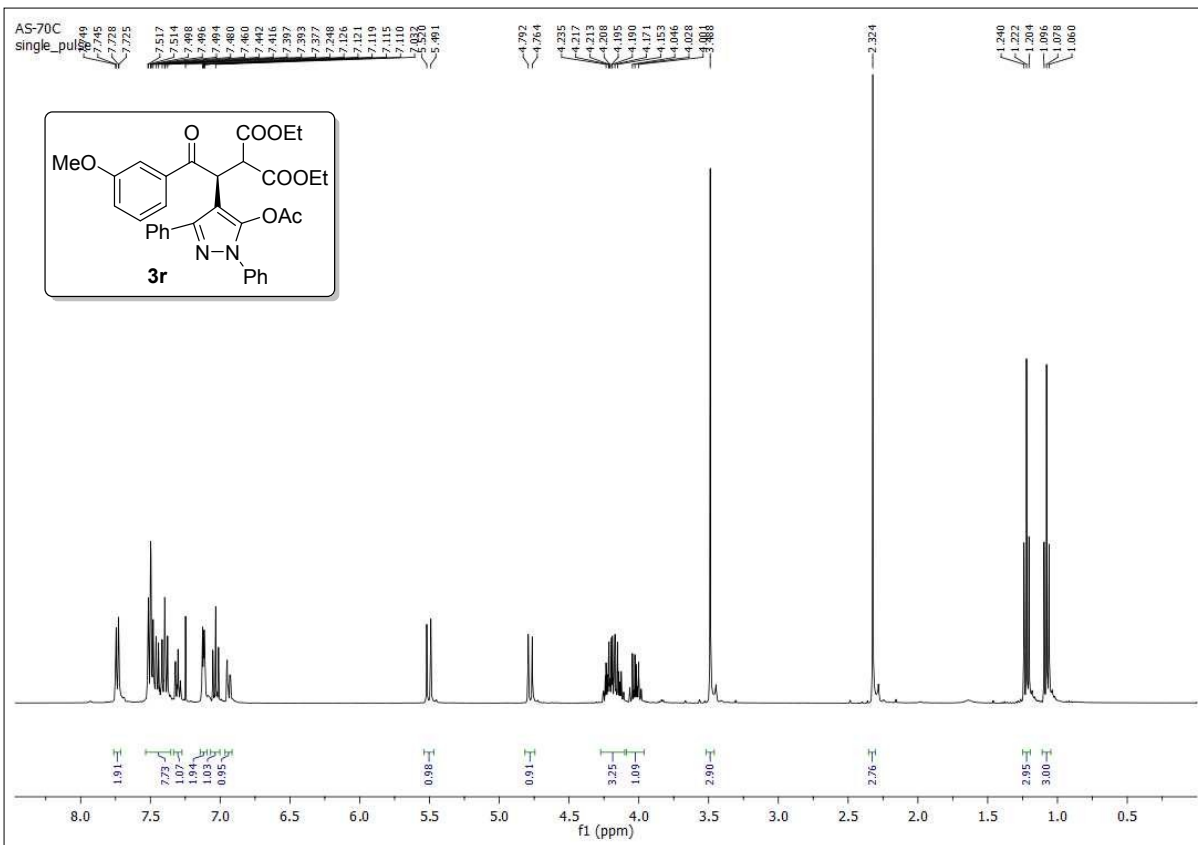

8 may 2018  
AS-74-C

7.945  
7.937  
7.495  
7.417  
7.400  
7.393  
7.376  
7.261  
6.920  
6.903

5.469  
5.446

4.568  
4.545

4.240  
4.226  
4.218  
4.204

2.297

1.279  
1.215  
1.201  
1.147  
1.133  
1.118

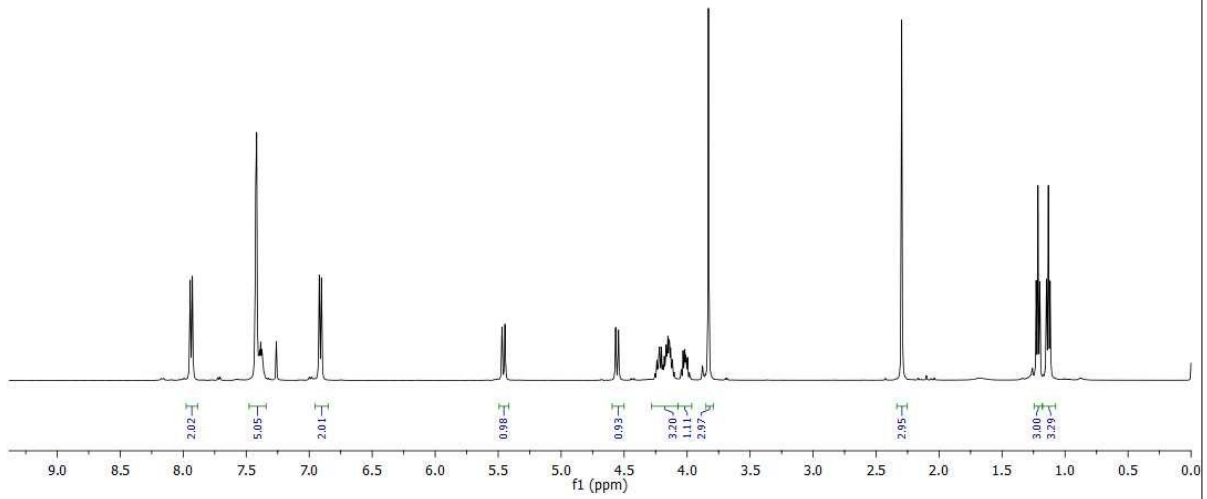
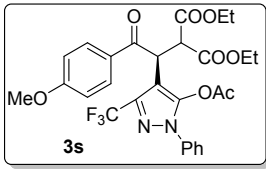

8 may 2018  
AS-74-C

193.890

167.926  
167.641  
166.348  
163.984

148.996  
146.314  
139.725  
139.429  
136.778

131.202  
129.365  
128.987  
128.462  
124.313  
123.575  
122.462  
121.615  
120.013  
114.320  
113.889  
112.854

77.301  
77.097  
76.793

61.929  
61.750

55.446  
52.880

40.691

20.368  
13.914  
13.766

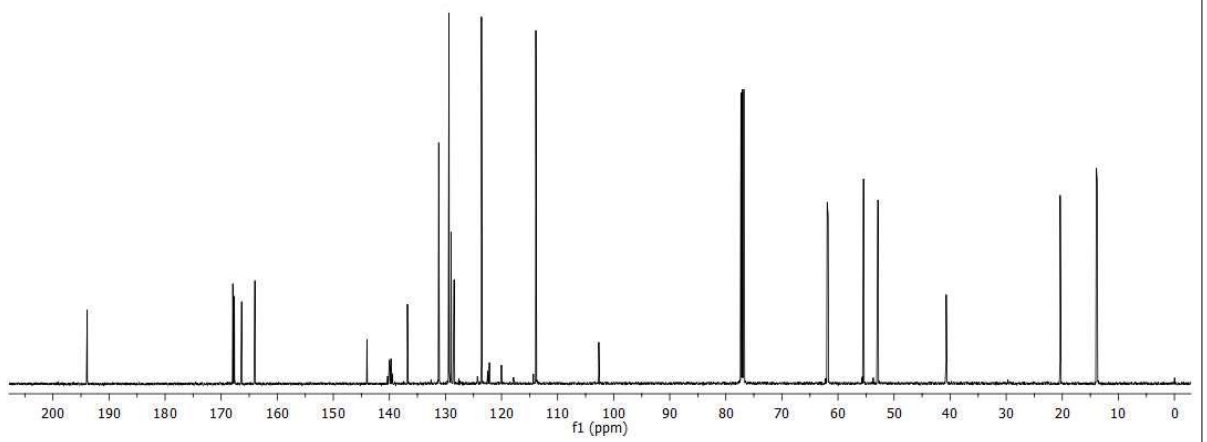
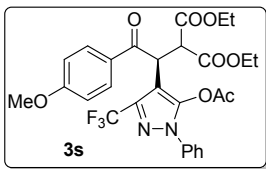

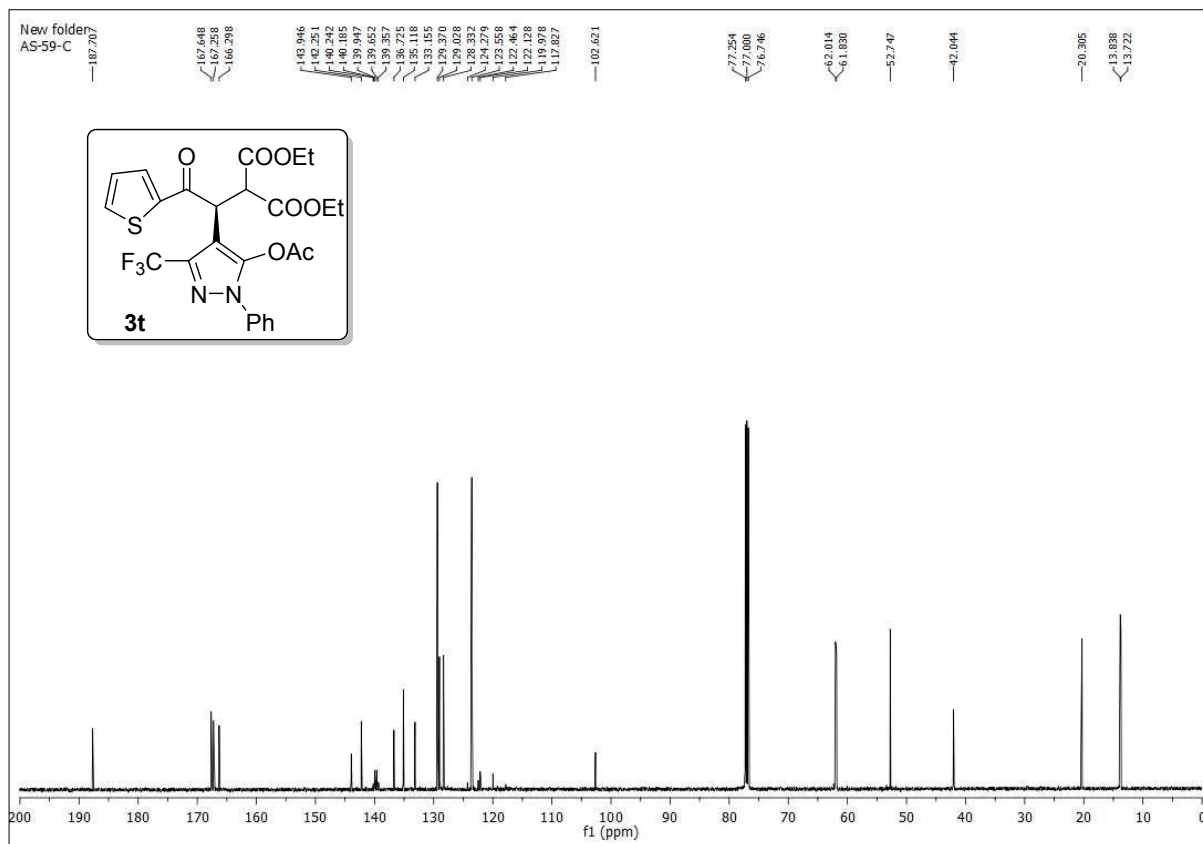
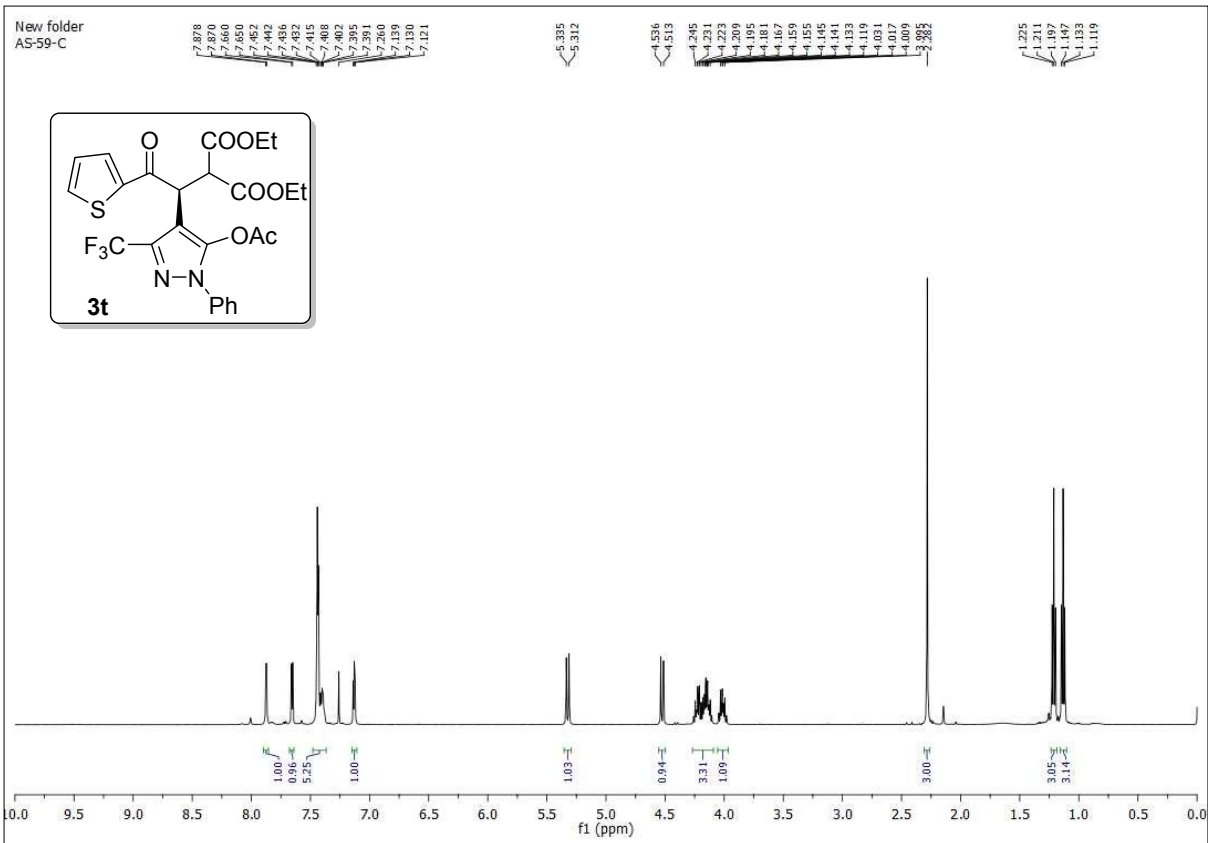



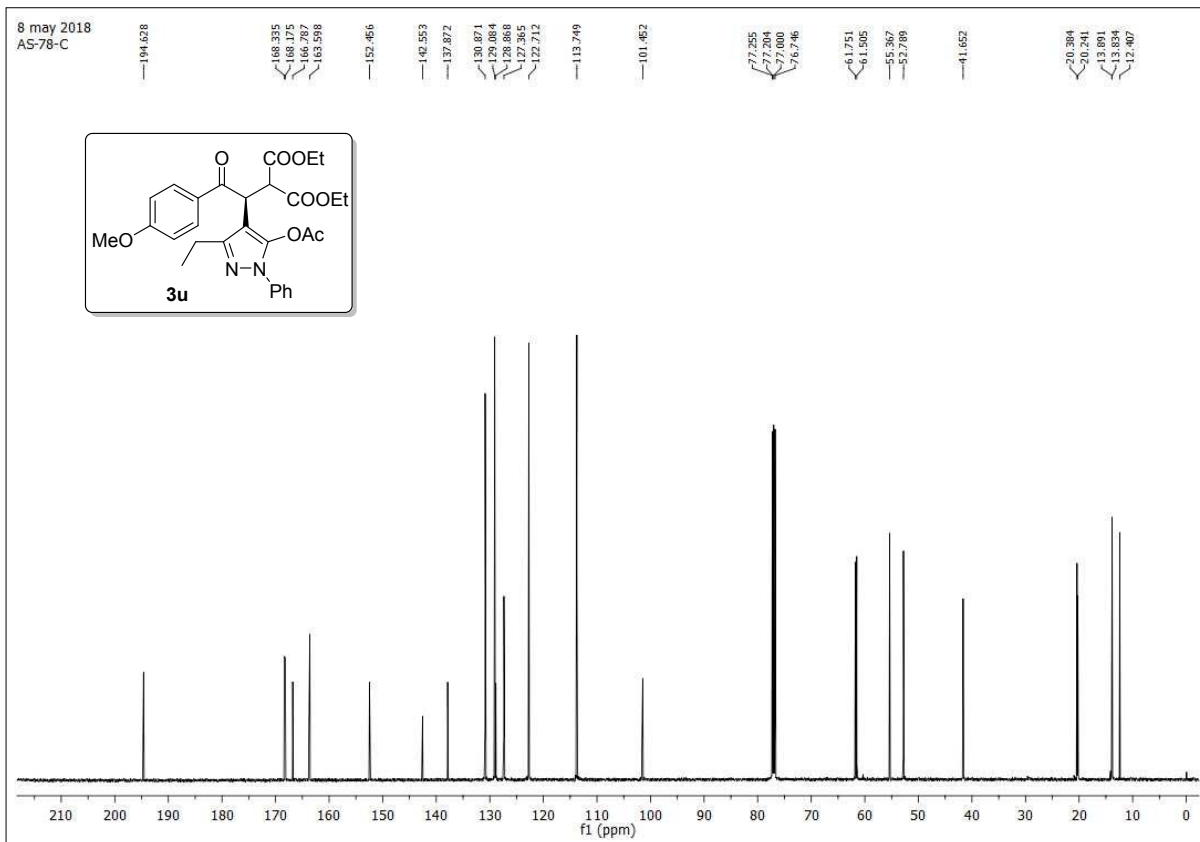
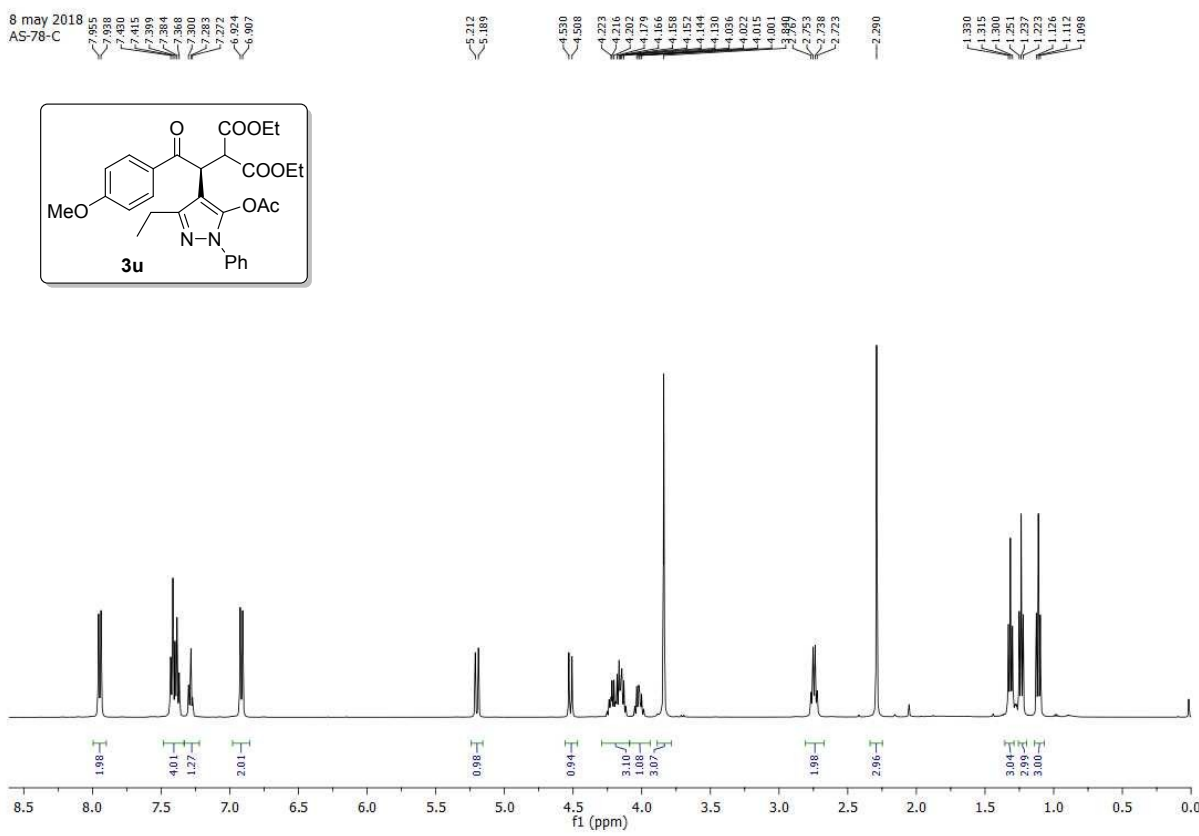

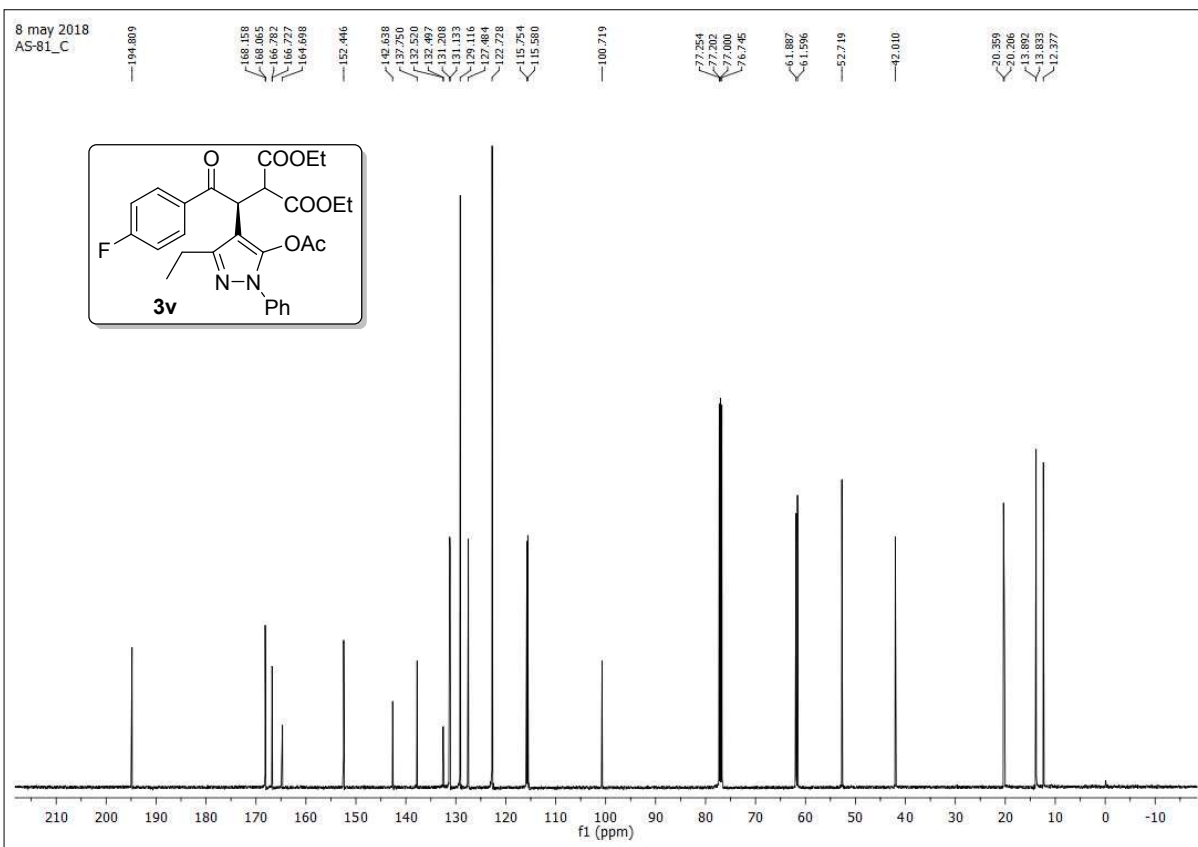
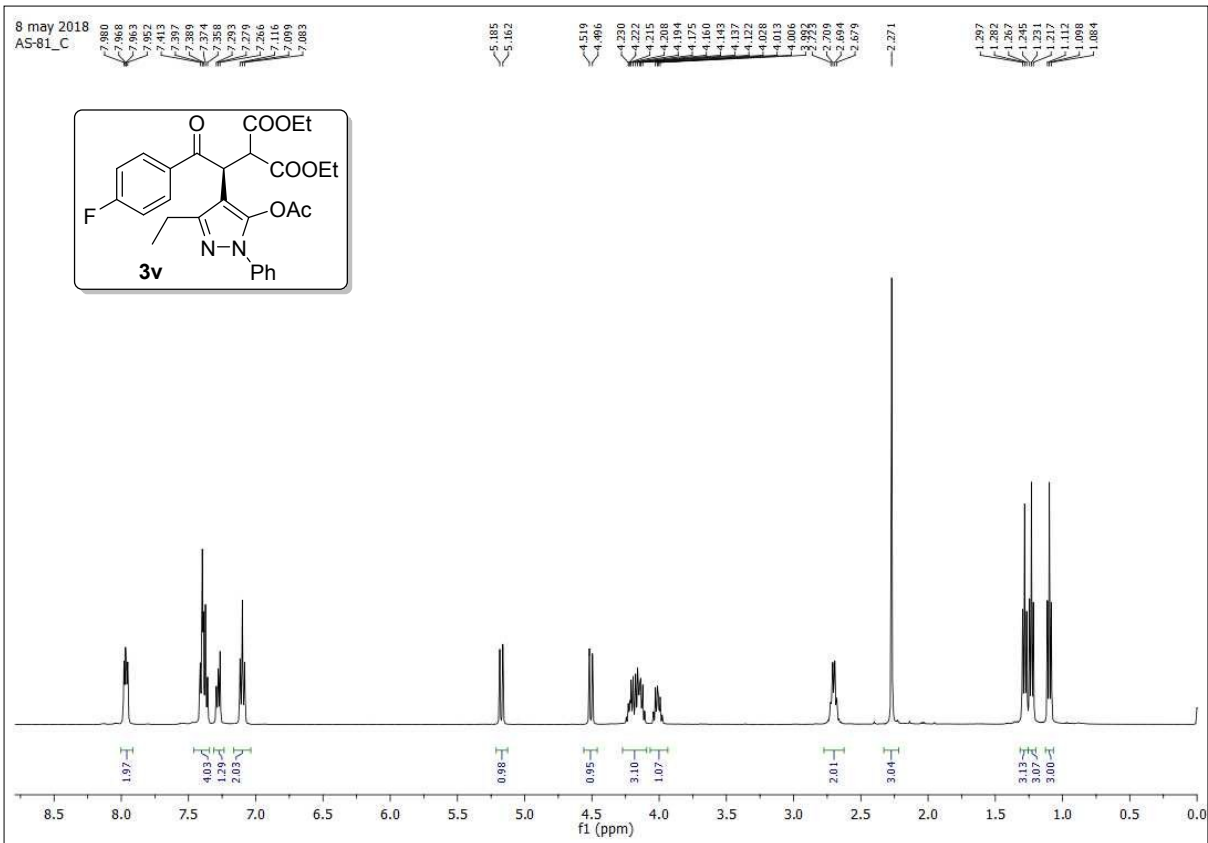

8 may 2018  
AS-77-C

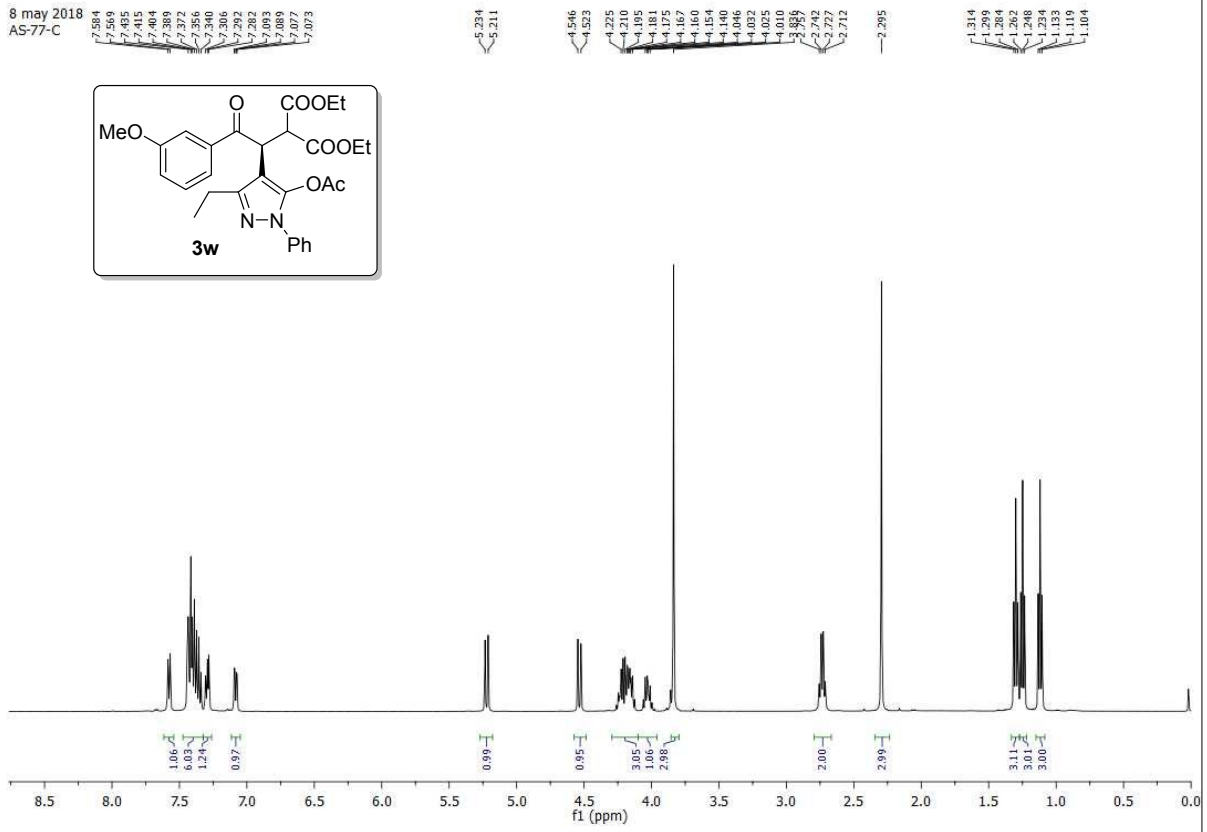
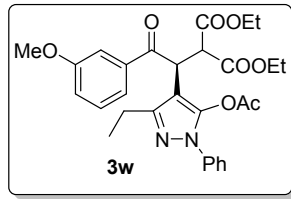

8 may 2018  
AS-77-C

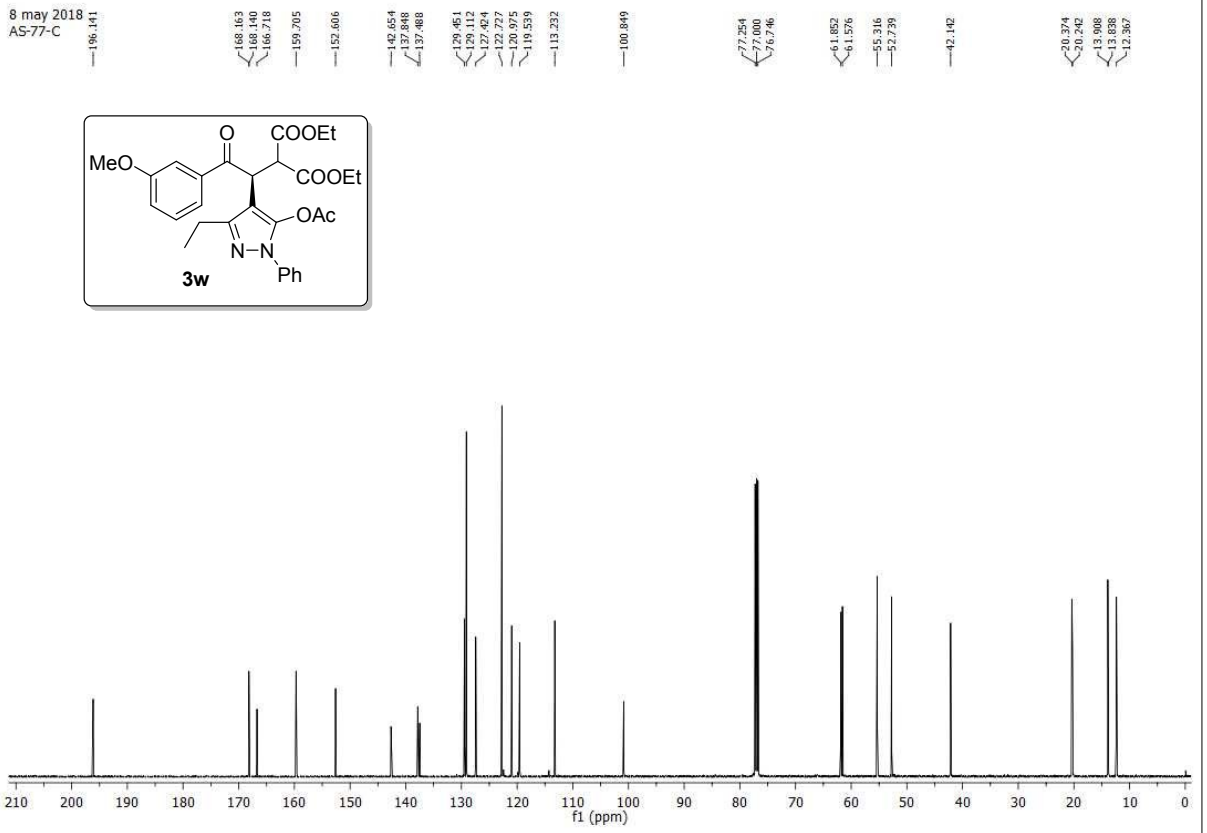
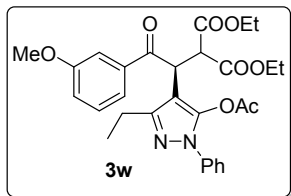

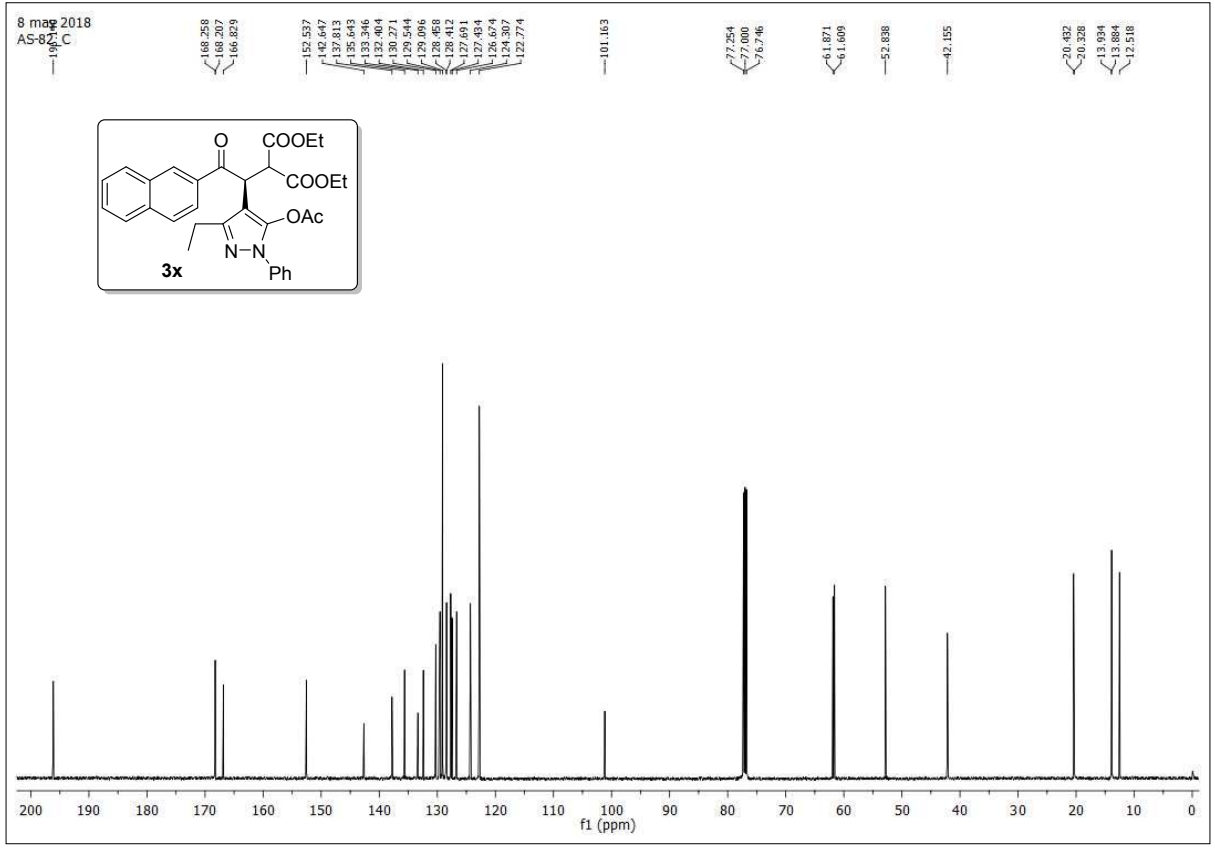
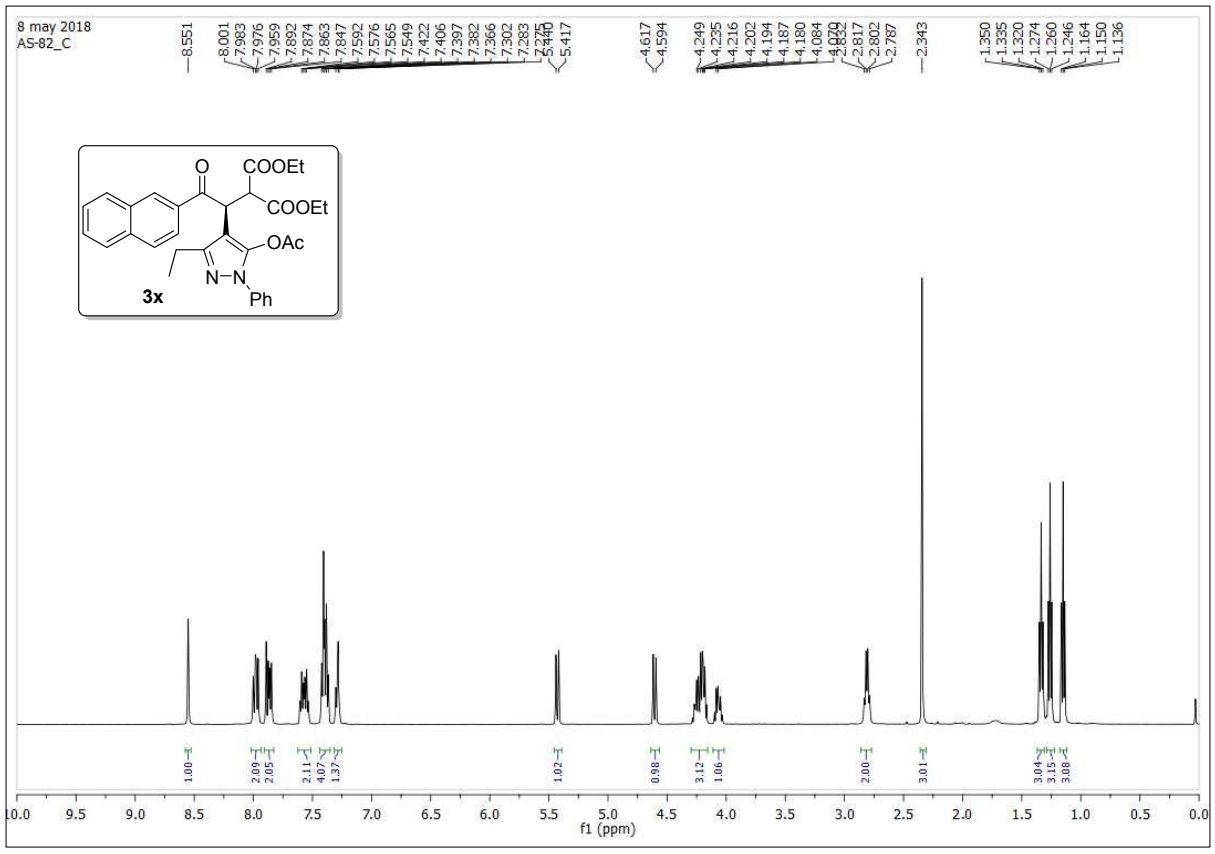

8 may 2018  
AS-79-C

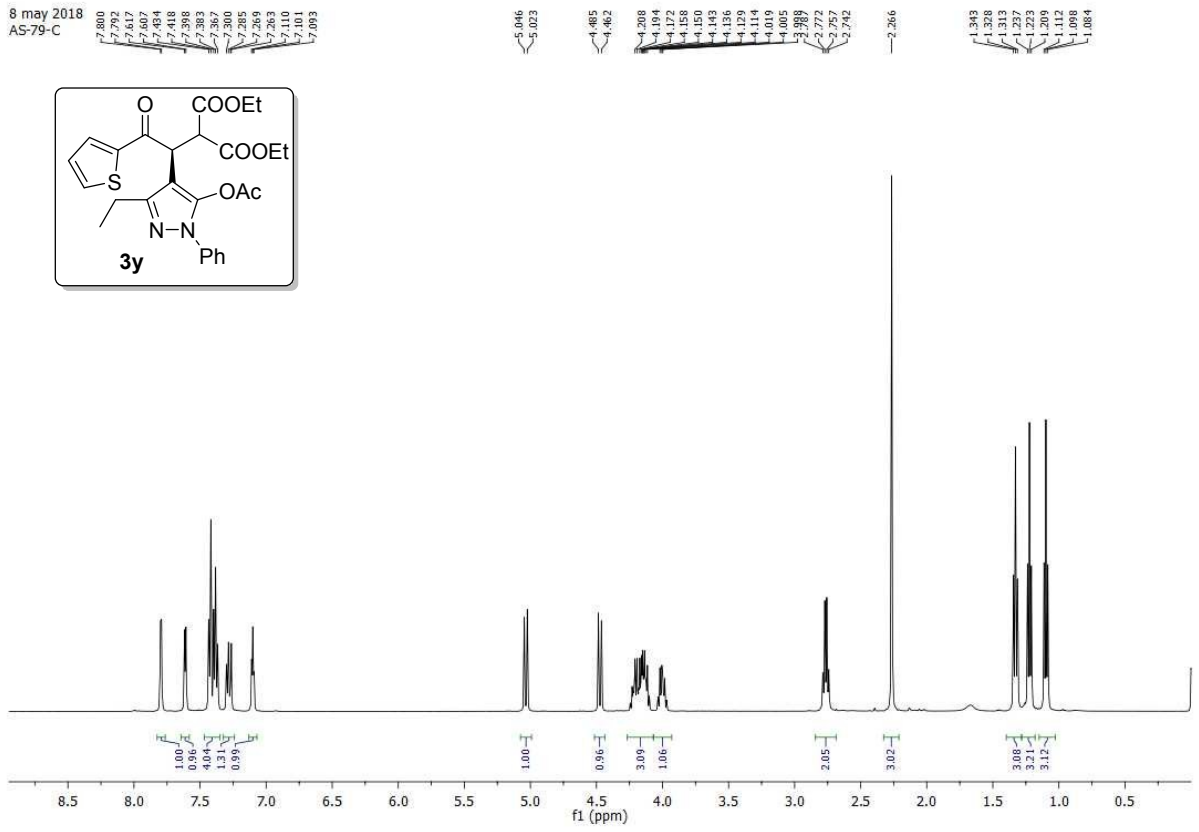
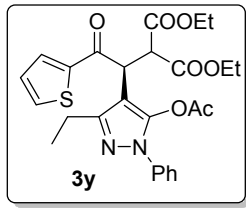

8 may 2018  
AS-79-C

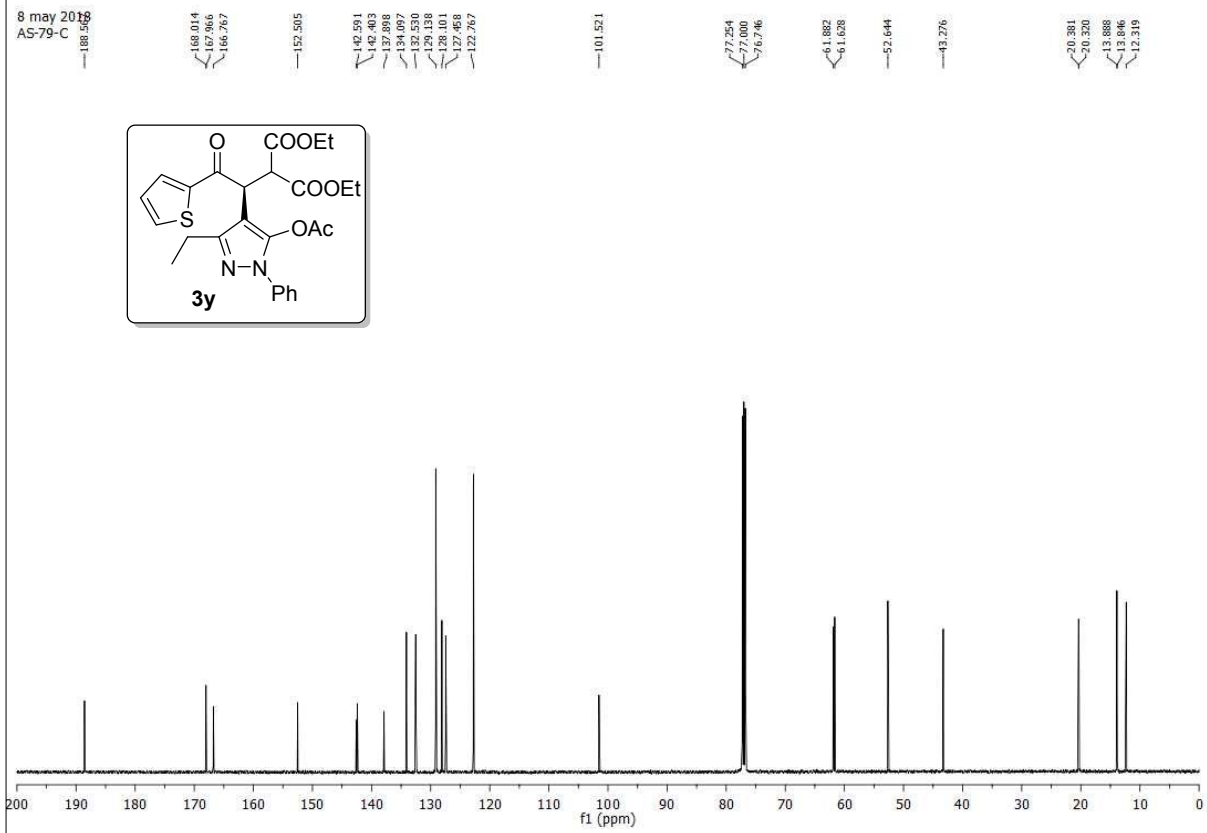
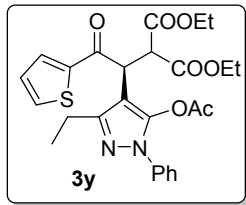

AS-P-5  
single\_pulse

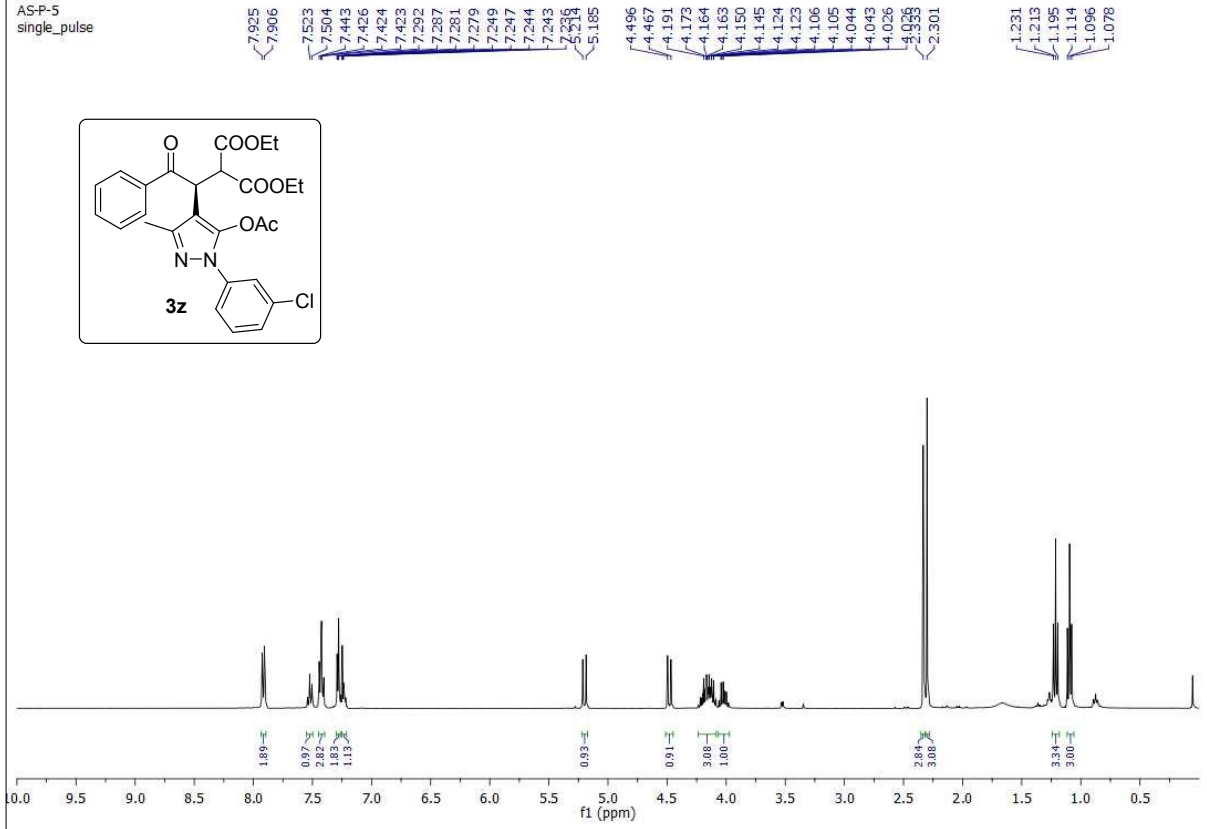
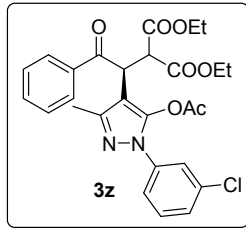

AS-P-5  
single\_pulse

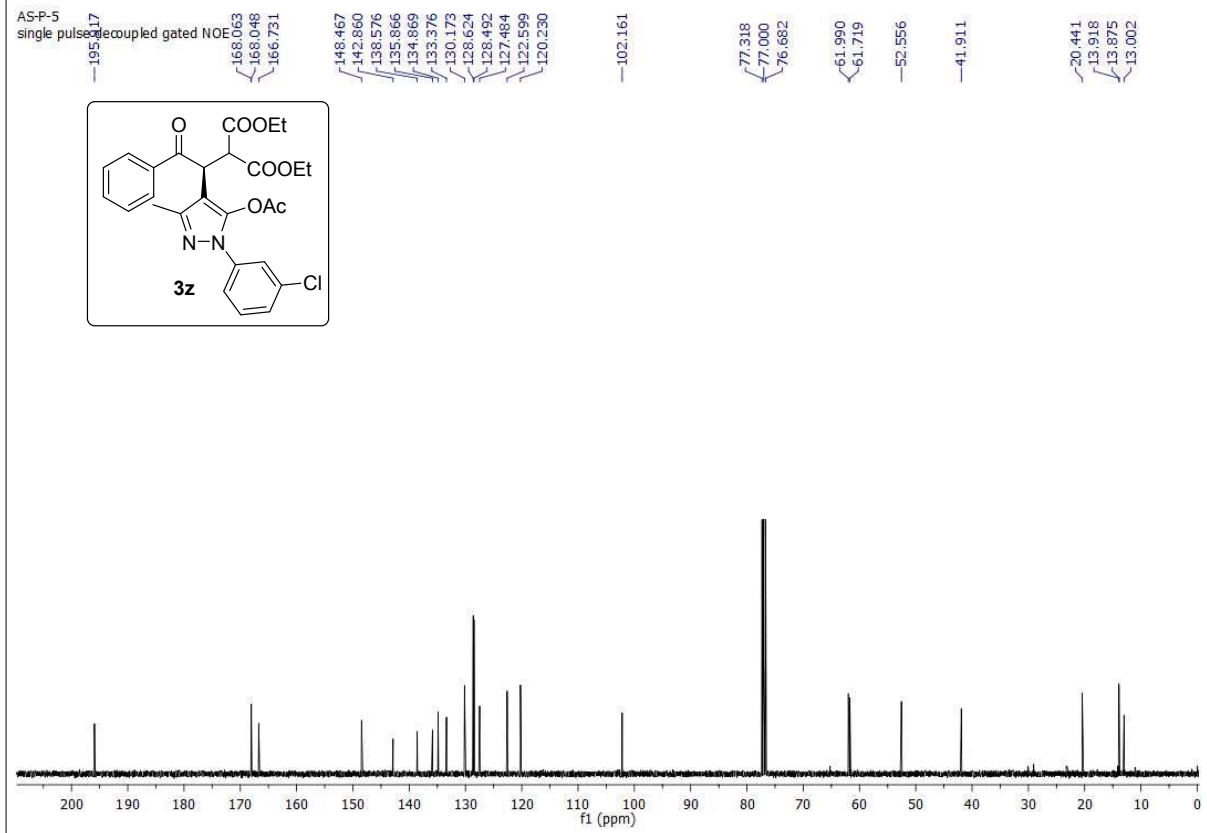
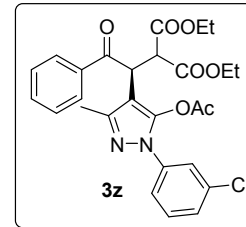

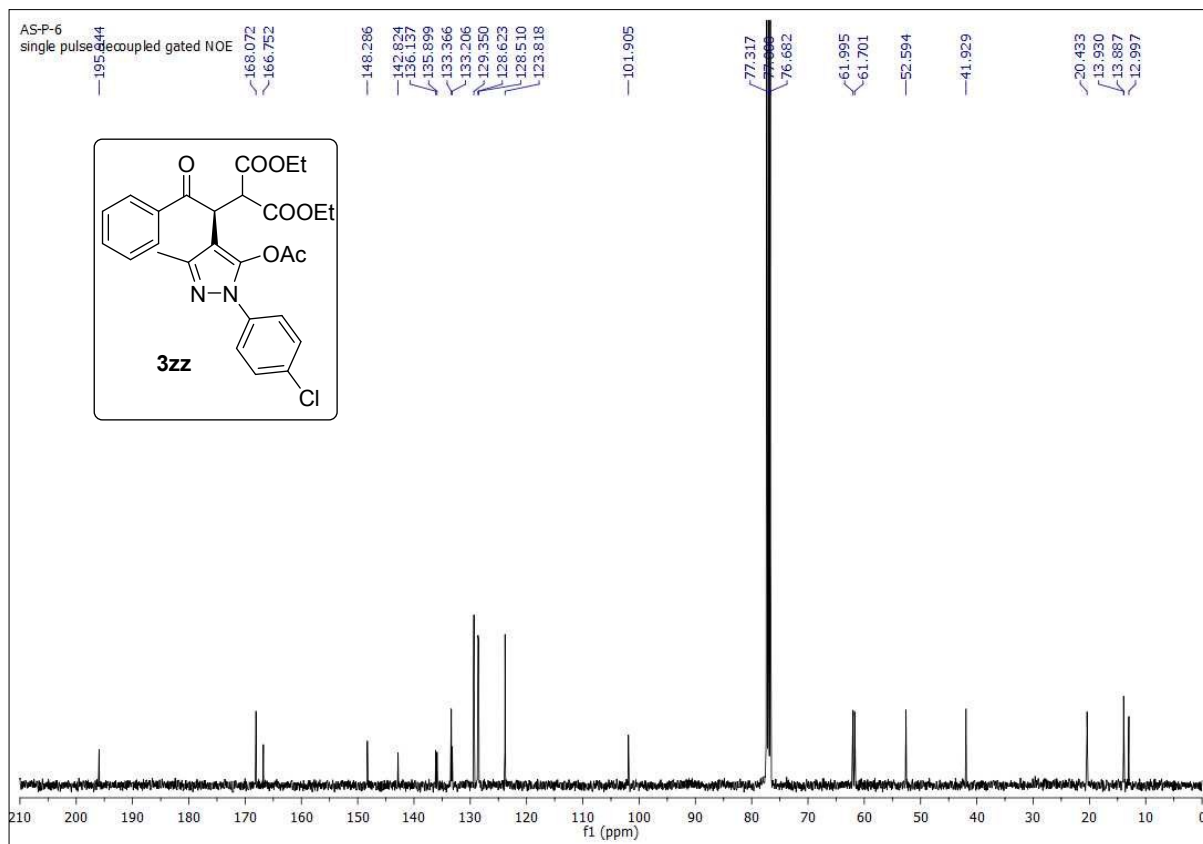
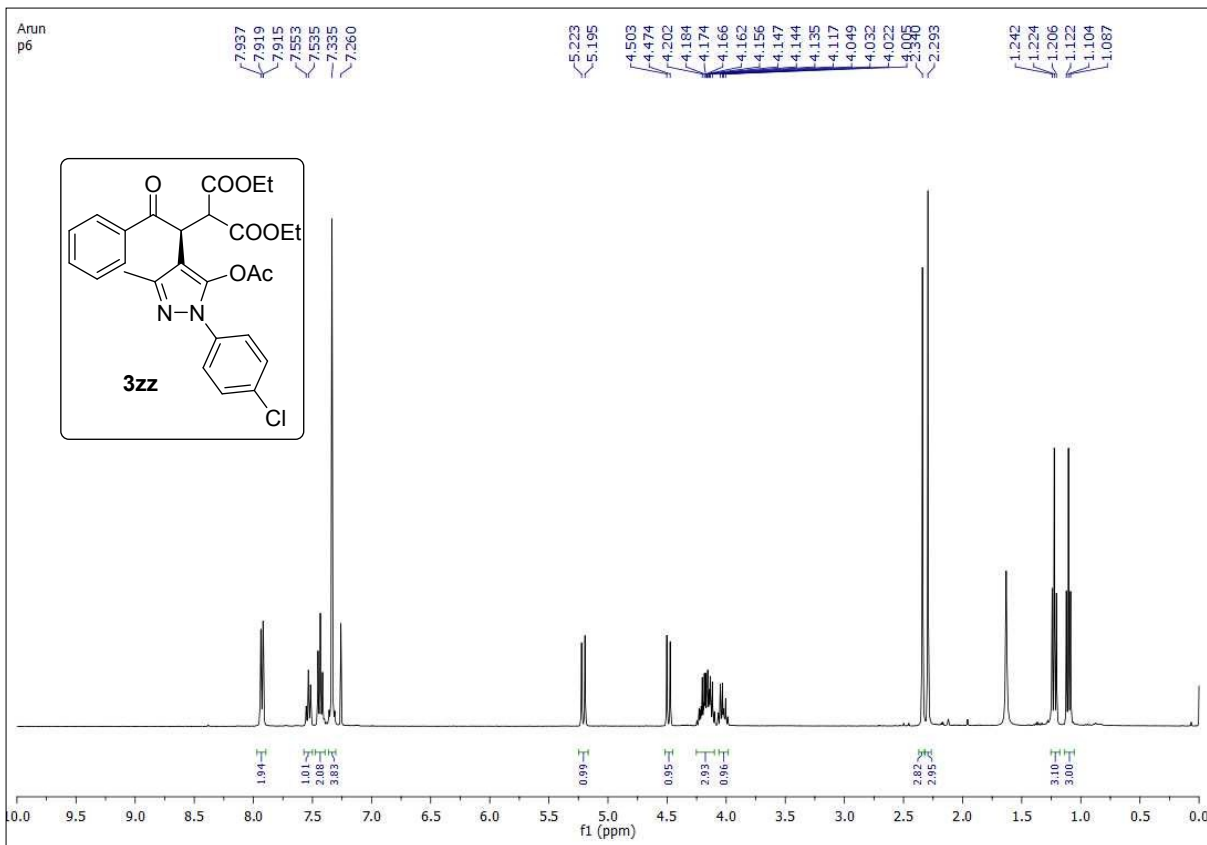

Nov06-2018  
AS-benzyl-OAc

8.166, 8.151, 8.036, 8.012, 7.997, 7.563, 7.548, 7.532, 7.516, 7.473, 7.458, 7.442, 7.422, 7.407, 7.326, 7.311, 7.295, 7.285, 5.612, 5.590, 5.522, 5.500, 5.485, 5.463, 4.177, 4.171, 4.162, 4.157, 4.148, 4.142, 4.135, 4.126, 4.120, 4.111, 4.104, 4.090, 4.022, 4.008, 4.000, 3.994, 3.986, 2.884, 2.832, 2.823, 2.291, 1.175, 1.161, 1.146, 1.072, 1.058, 1.044

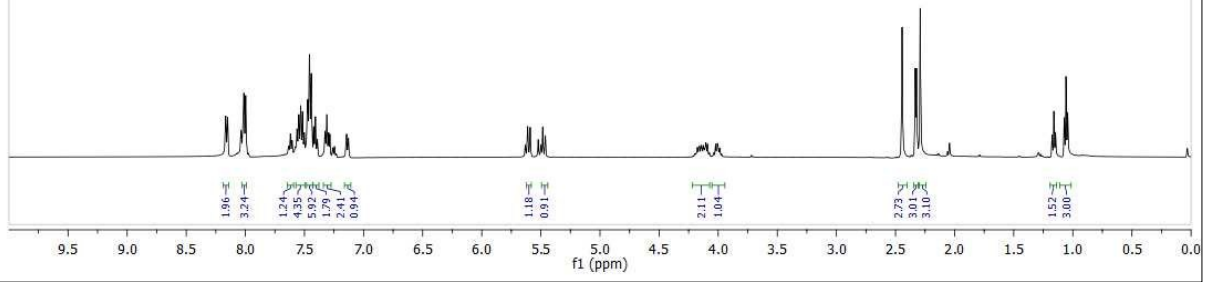
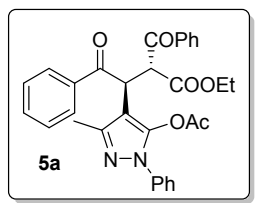

Jan17-2019  
as-benzyl

196.321, 193.189, 168.153, 166.875, 147.910, 142.855, 137.629, 135.950, 135.706, 133.779, 133.269, 129.152, 128.831, 128.697, 128.615, 128.552, 127.537, 122.737, 102.031, 77.255, 76.746, 55.492, 42.694, 20.403, 13.077

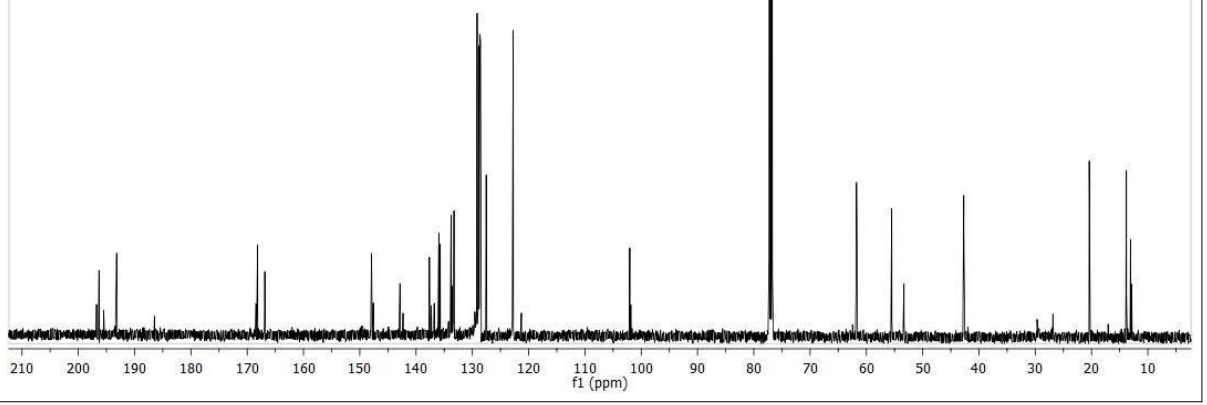
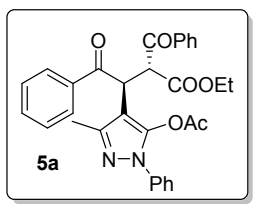



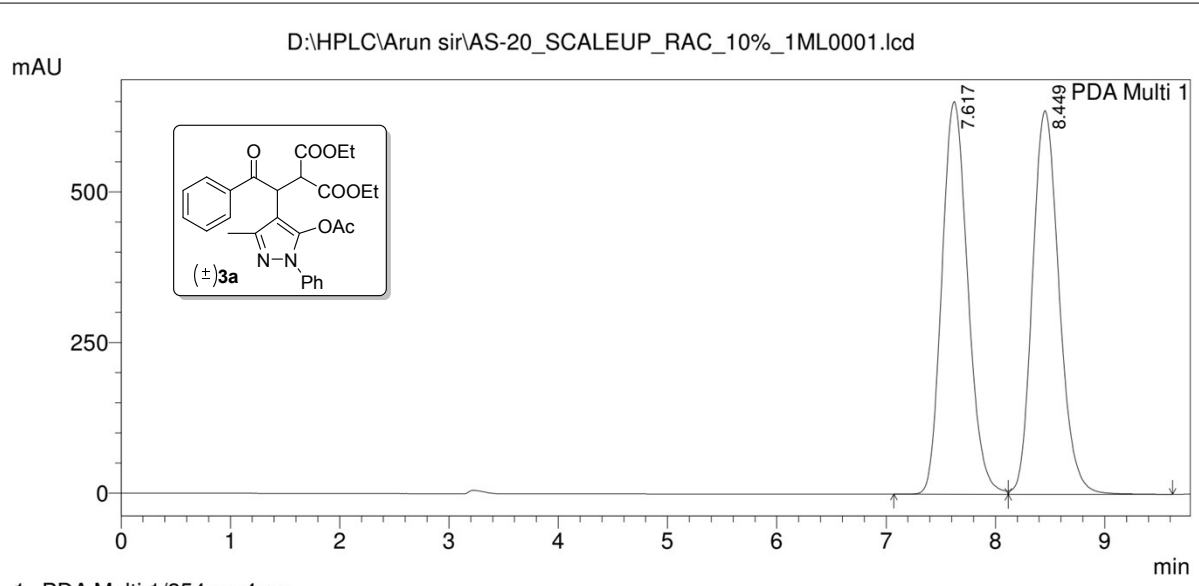

PeakTable

PDA Ch1 254nm 4nm

Peak#	Ret. Time	Area	Height	Area %	Height %
1	7.617	10745502	652042	49.913	50.590
2	8.449	10782761	636824	50.087	49.410
Total		21528263	1288866	100.000	100.000

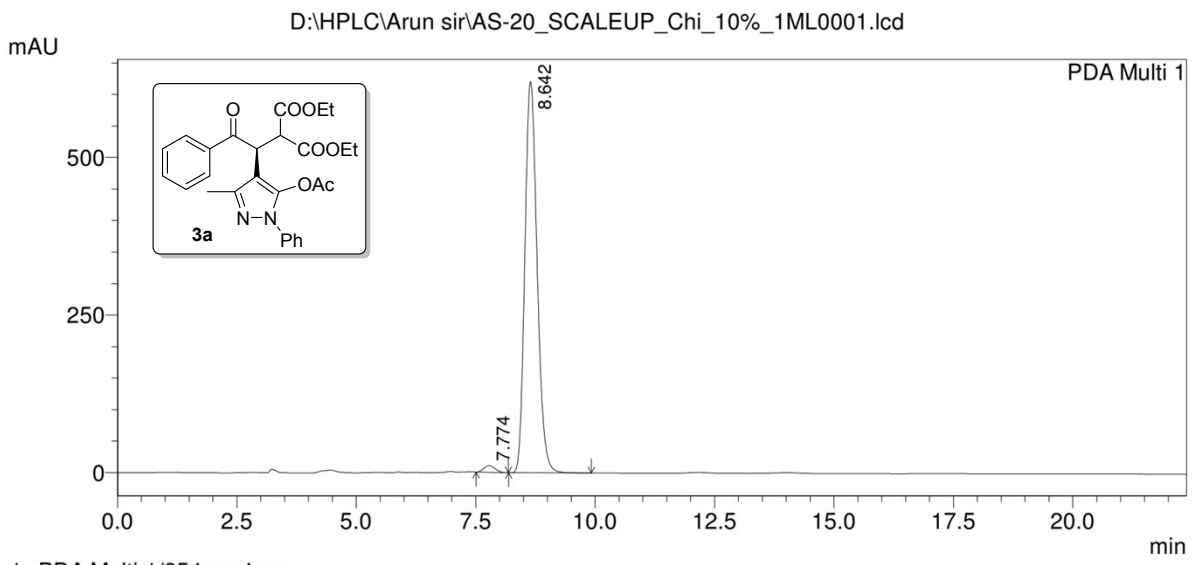

PeakTable

PDA Ch1 254nm 4nm

Peak#	Ret. Time	Area	Height	Area %	Height %
1	7.774	173838	10747	1.546	1.700
2	8.642	11072685	621350	98.454	98.300
Total		11246522	632097	100.000	100.000

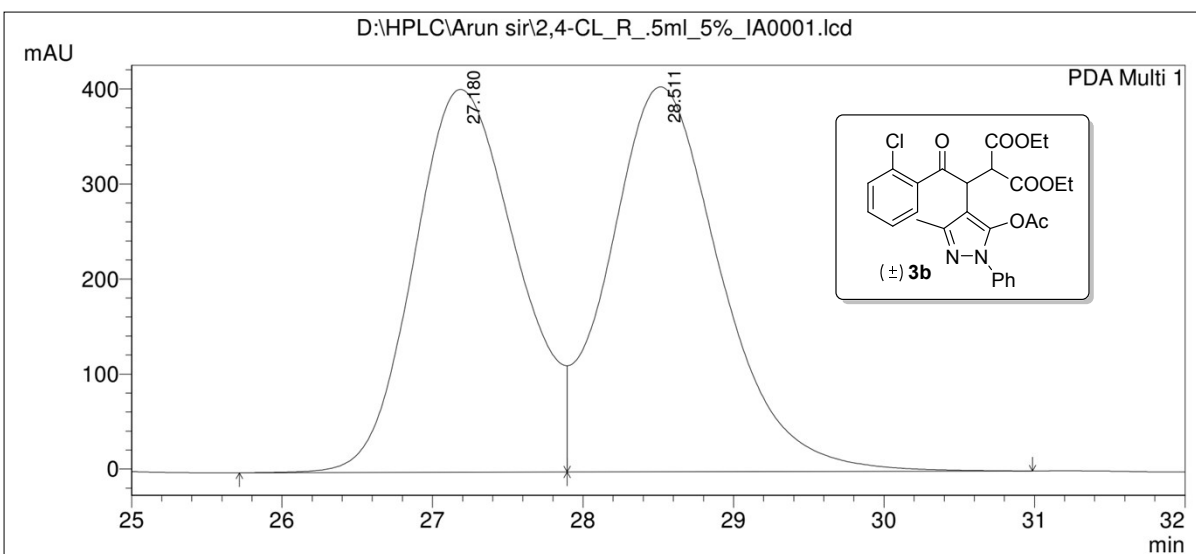

1 PDA Multi 1/254nm 4nm

PeakTable

PDA Ch1 254nm 4nm

Peak#	Ret. Time	Area	Height	Area %	Height %
1	27.180	19298326	402852	48.002	49.868
2	28.511	20904551	404982	51.998	50.132
Total		40202877	807834	100.000	100.000

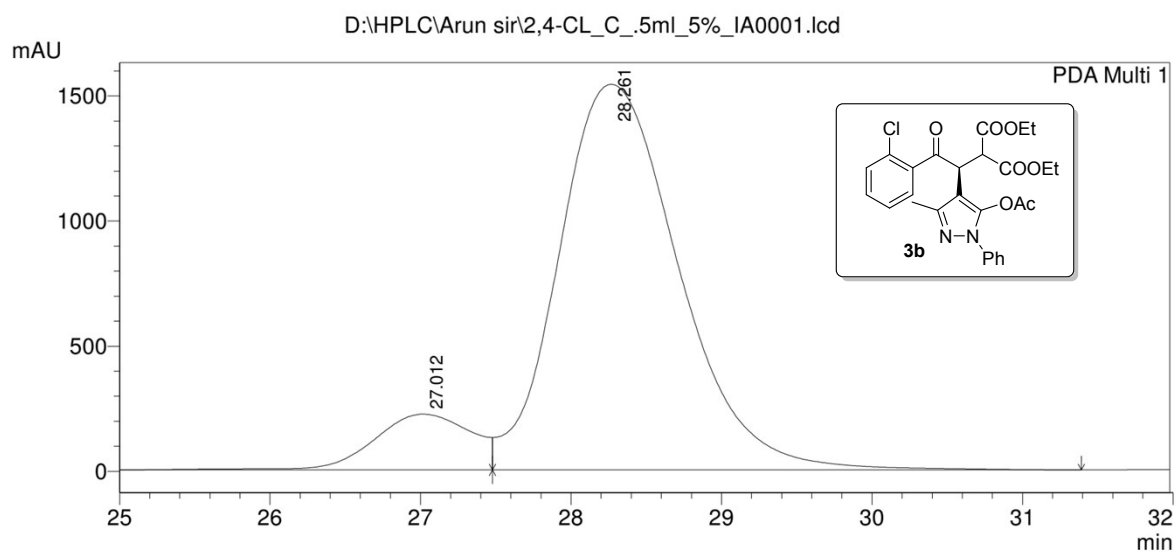

1 PDA Multi 1/254nm 4nm

PeakTable

PDA Ch1 254nm 4nm

Peak#	Ret. Time	Area	Height	Area %	Height %
1	27.012	10096634	223074	10.596	12.642
2	28.261	85189300	1541493	89.404	87.358
Total		95285935	1764567	100.000	100.000

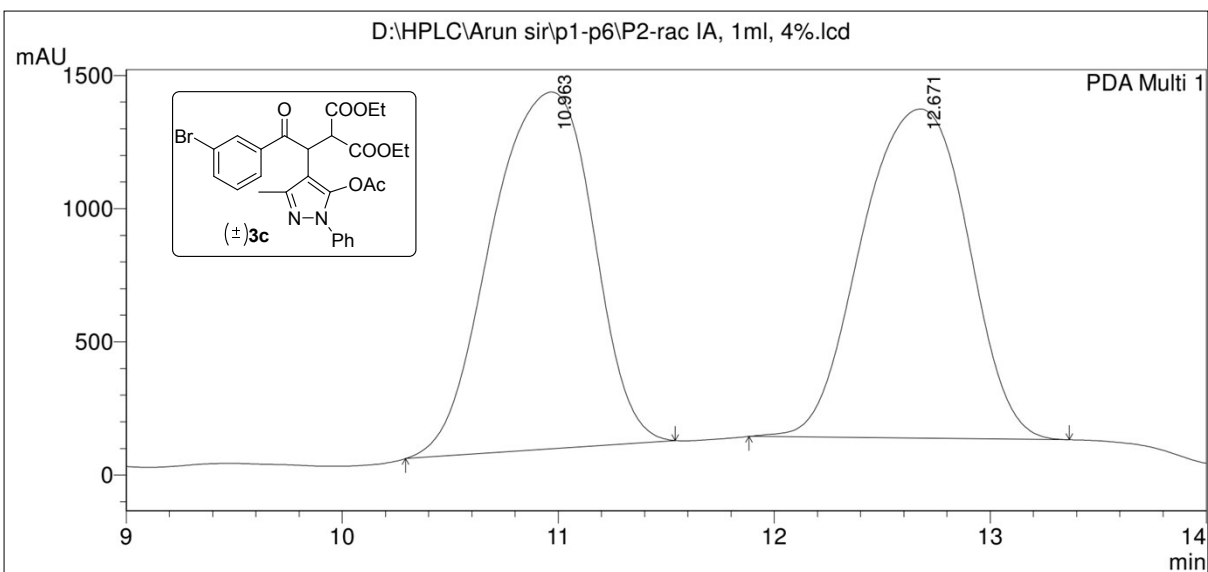

PeakTable

Peak#	Ret. Time	Area	Height	Area %	Height %
1	10.963	44124116	1339786	51.021	52.018
2	12.671	42357940	1235825	48.979	47.982
Total		86482057	2575611	100.000	100.000

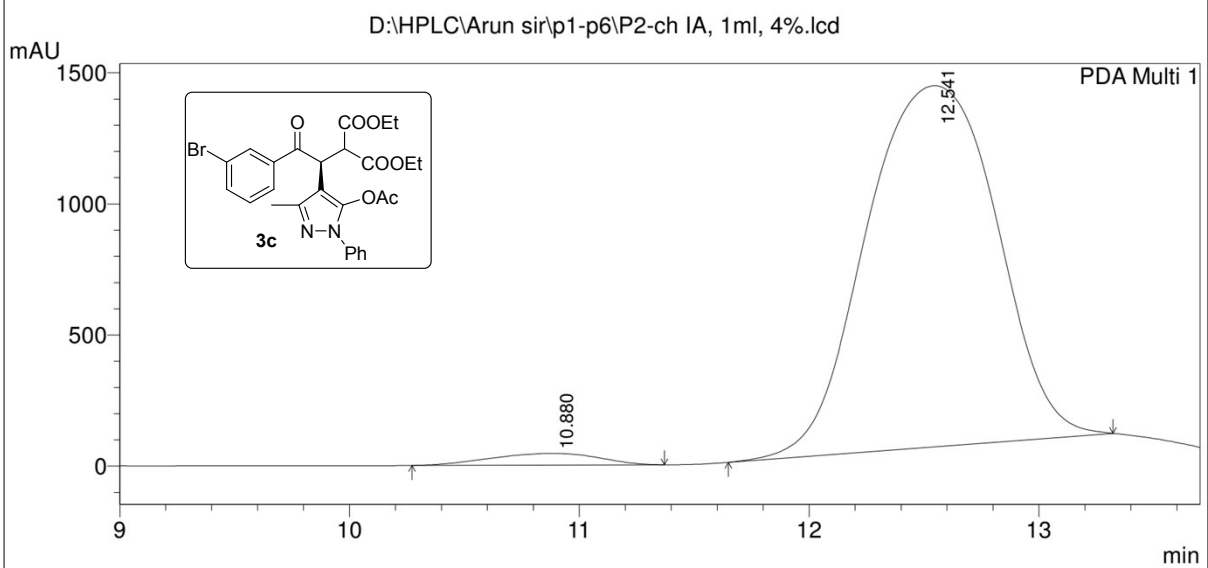

PeakTable

Peak#	Ret. Time	Area	Height	Area %	Height %
1	10.880	1446924	44444	2.581	3.126
2	12.541	54623572	1377290	97.419	96.874
Total		56070495	1421734	100.000	100.000

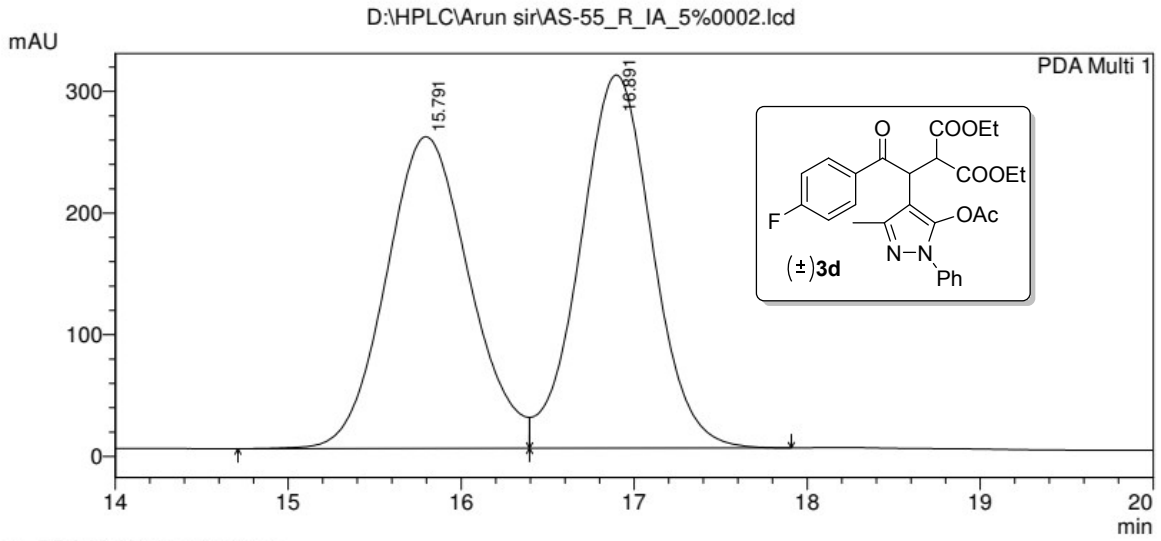

1 PDA Multi 1/254nm 4nm

PeakTable

PDA Ch1 254nm 4nm

Peak#	Ret. Time	Area	Height	Area %	Height %
1	15.791	8589385	256322	49.043	45.511
2	16.891	8924684	306883	50.957	54.489
Total		17514069	563205	100.000	100.000

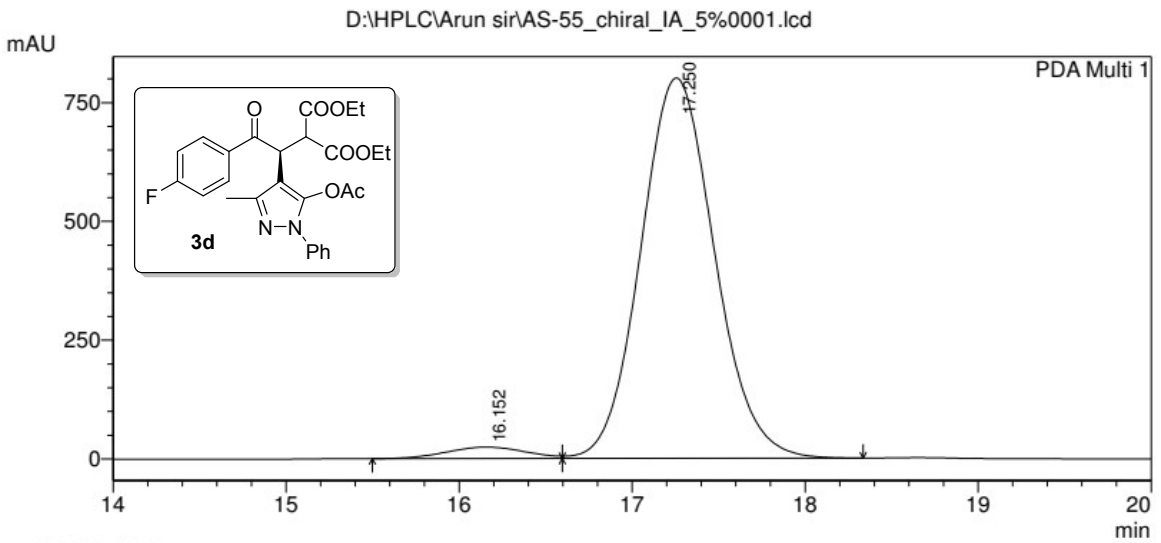

1 PDA Multi 1/254nm 4nm

PeakTable

PDA Ch1 254nm 4nm

Peak#	Ret. Time	Area	Height	Area %	Height %
1	16.152	765618	24029	3.126	2.915
2	17.250	23725406	800279	96.874	97.085
Total		24491023	824308	100.000	100.000

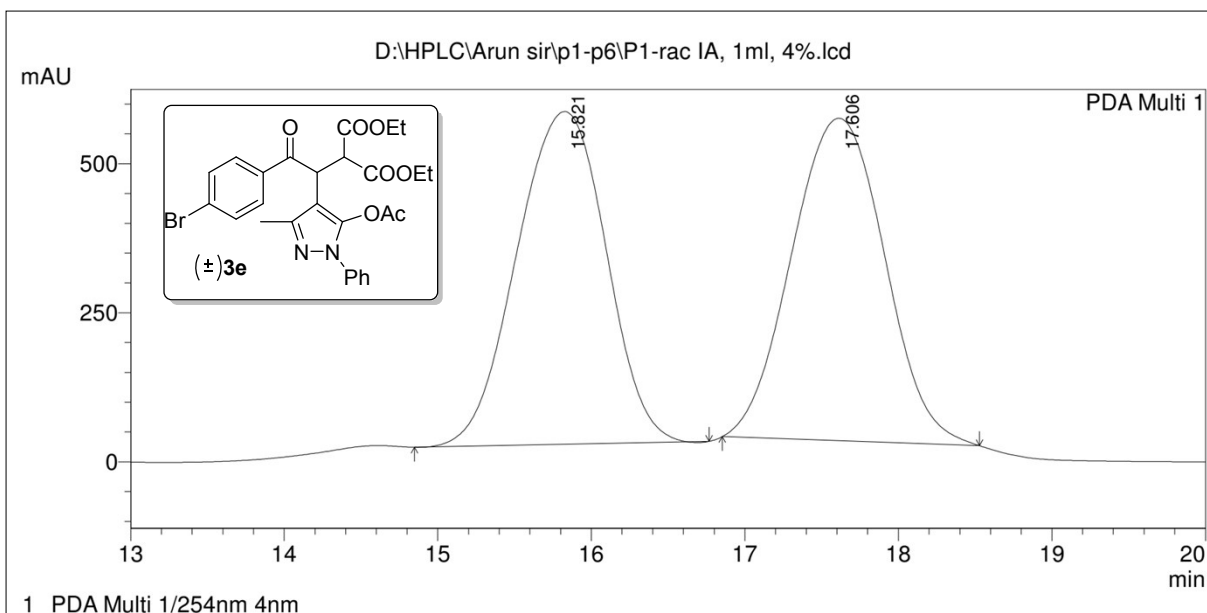

PeakTable

PDA Ch1 254nm 4nm

Peak#	Ret. Time	Area	Height	Area %	Height %
1	15.821	22554372	558173	49.762	50.783
2	17.606	22770048	540970	50.238	49.217
Total		45324420	1099143	100.000	100.000

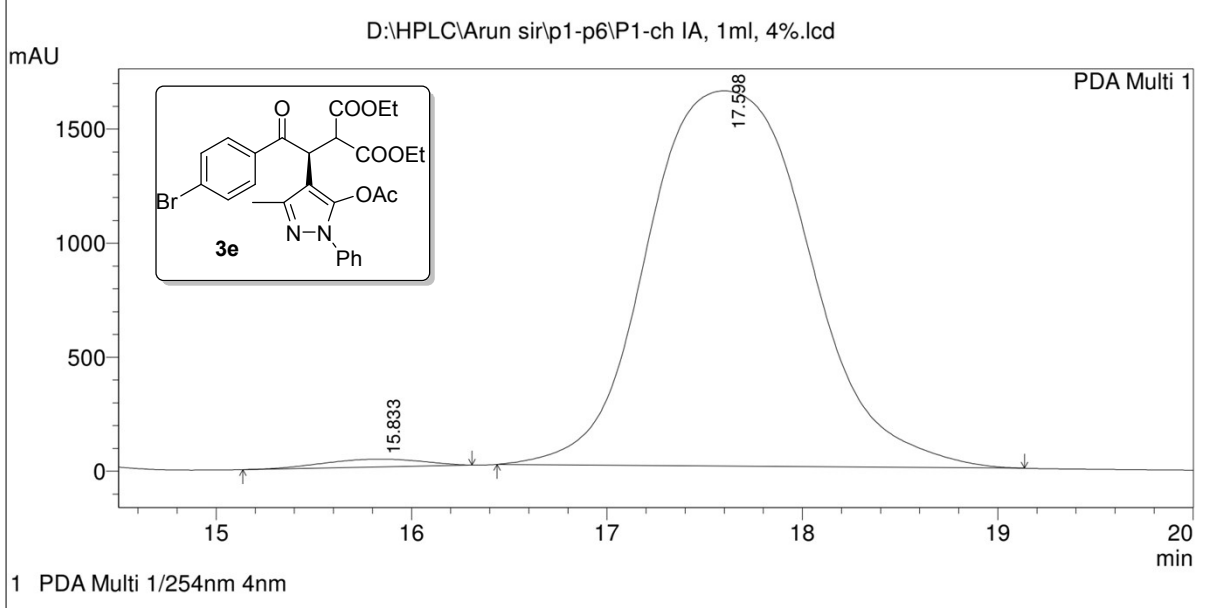

PeakTable

PDA Ch1 254nm 4nm

Peak#	Ret. Time	Area	Height	Area %	Height %
1	15.833	1214708	34422	1.272	2.050
2	17.598	94306096	1644906	98.728	97.950
Total		95520804	1679328	100.000	100.000

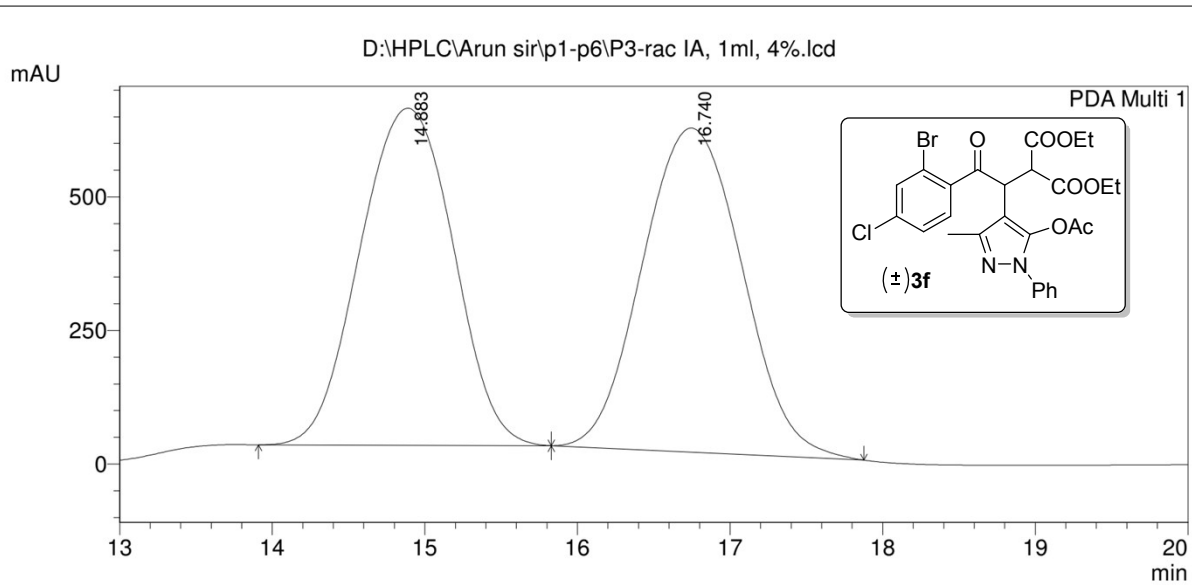

1 PDA Multi 1/254nm 4nm

PeakTable

PDA Ch1 254nm 4nm

Peak#	Ret. Time	Area	Height	Area %	Height %
1	14.883	26829850	630983	49.311	50.982
2	16.740	27580128	606685	50.689	49.018
Total		54409978	1237668	100.000	100.000

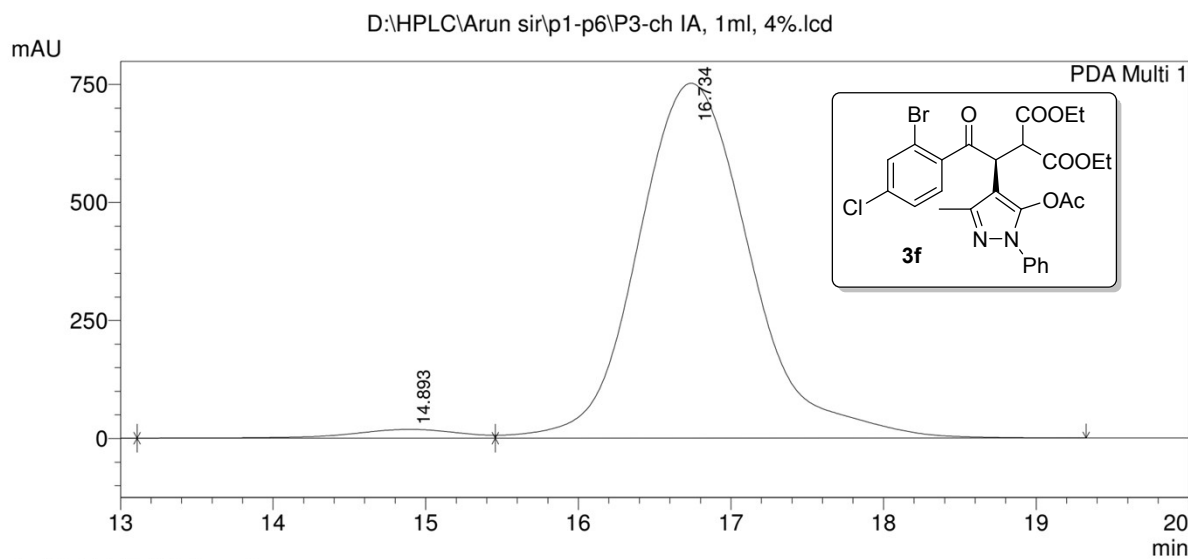

1 PDA Multi 1/254nm 4nm

PeakTable

PDA Ch1 254nm 4nm

Peak#	Ret. Time	Area	Height	Area %	Height %
1	14.893	533316	14053	1.396	1.845
2	16.734	37683520	747716	98.604	98.155
Total		38216836	761769	100.000	100.000

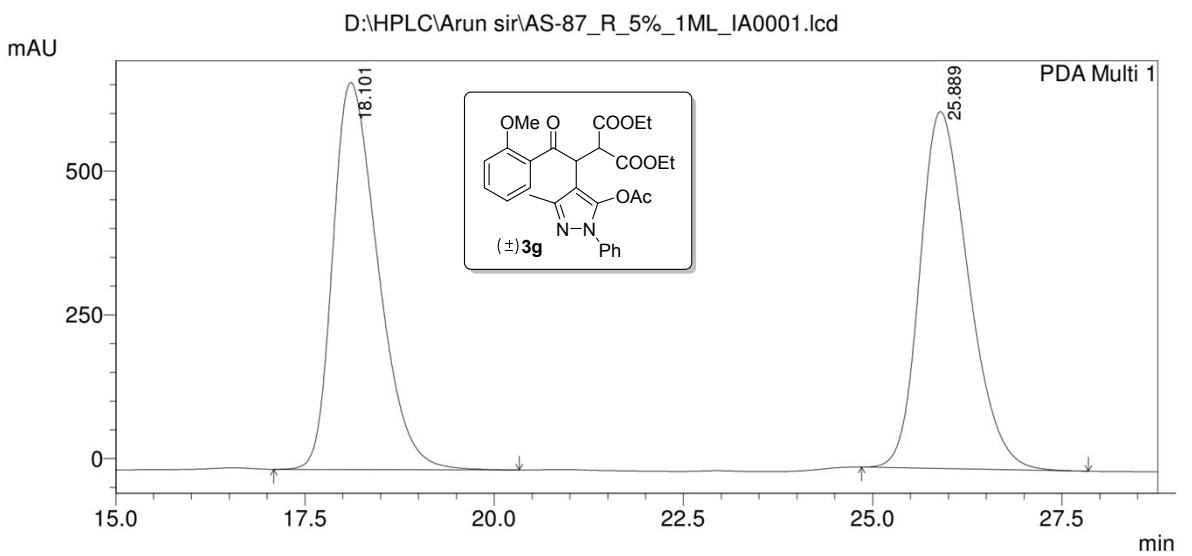

PeakTable

PDA Ch1 254nm 4nm

Peak#	Ret. Time	Area	Height	Area %	Height %
1	18.101	27961094	672705	50.175	52.022
2	25.889	27765837	620411	49.825	47.978
Total		55726931	1293116	100.000	100.000

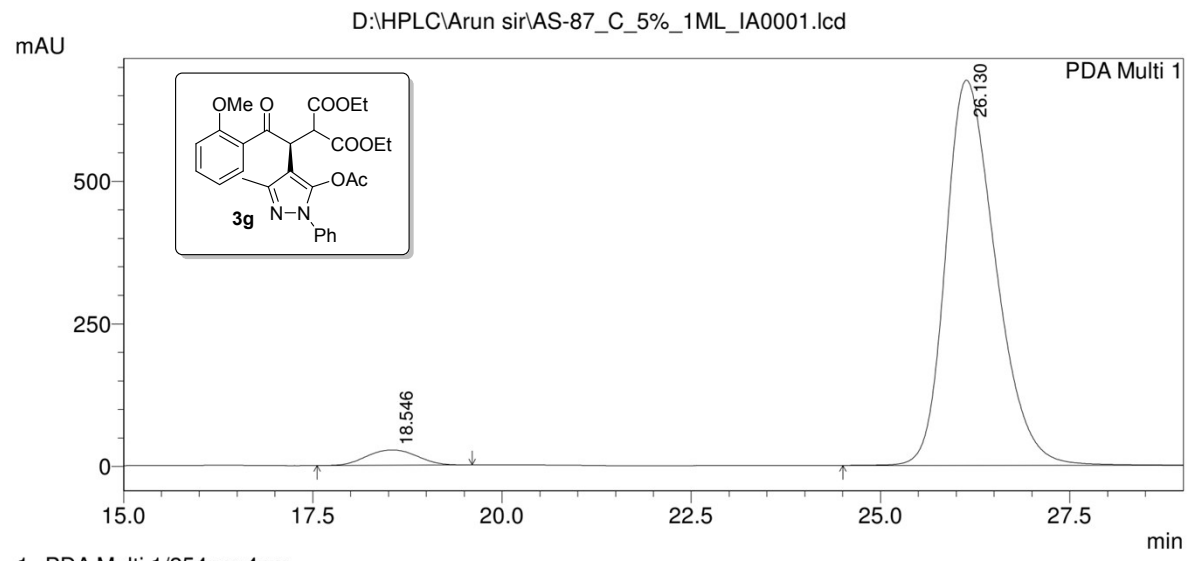

PeakTable

PDA Ch1 254nm 4nm

Peak#	Ret. Time	Area	Height	Area %	Height %
1	18.546	1251969	26791	3.879	3.815
2	26.130	31021673	675532	96.121	96.185
Total		32273642	702323	100.000	100.000

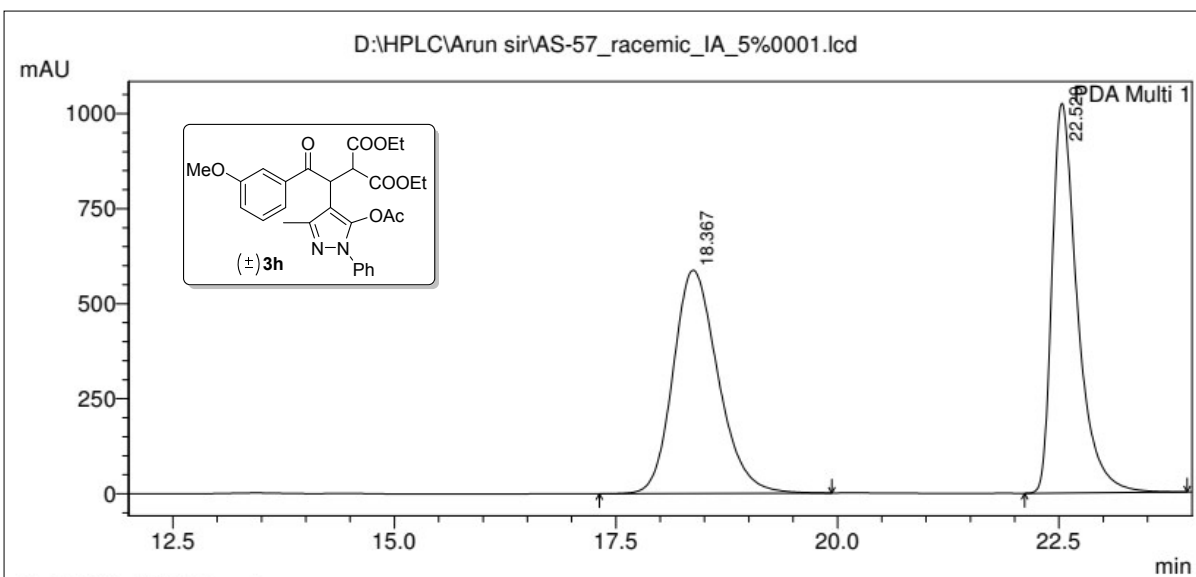

PeakTable

PDA Ch1 254nm 4nm

Peak#	Ret. Time	Area	Height	Area %	Height %
1	18.367	20761944	587377	50.455	36.435
2	22.529	20387622	1024768	49.545	63.565
Total		41149566	1612145	100.000	100.000

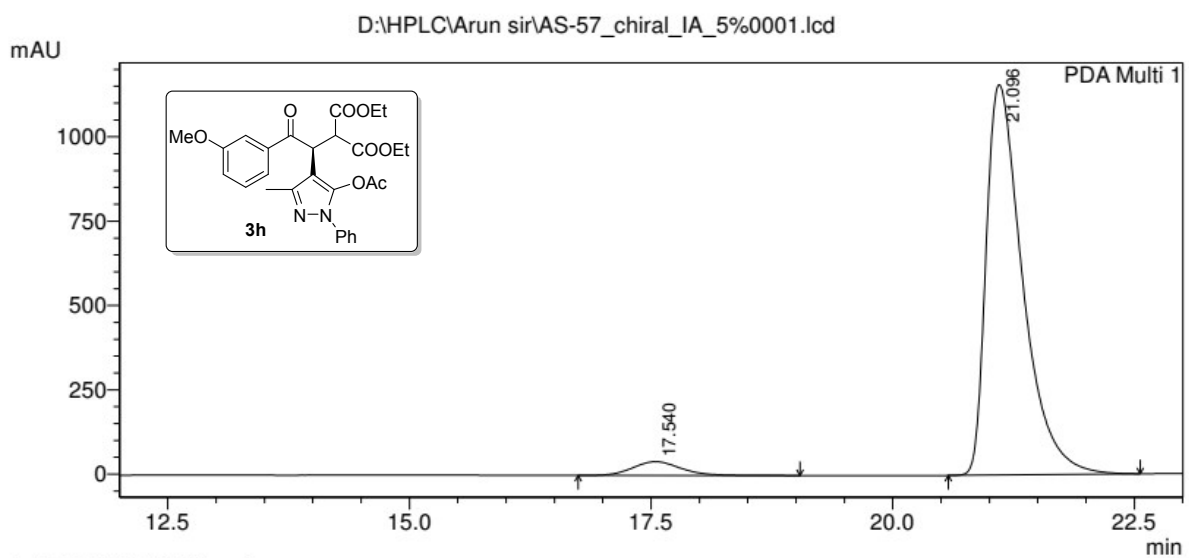

PeakTable

PDA Ch1 254nm 4nm

Peak#	Ret. Time	Area	Height	Area %	Height %
1	17.540	1436433	41090	4.513	3.429
2	21.096	30389947	1157315	95.487	96.571
Total		31826380	1198405	100.000	100.000



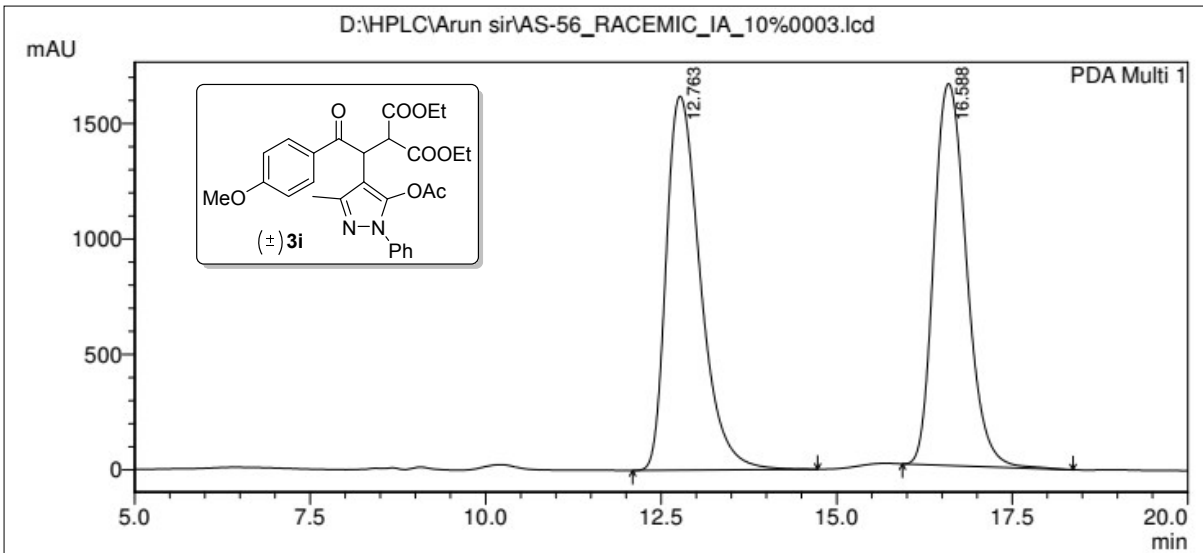

PeakTable

PDA Ch1 254nm 4nm

Peak#	Ret. Time	Area	Height	Area %	Height %
1	12.763	54717873	1619988	50.652	49.481
2	16.588	53308147	1653950	49.348	50.519
Total		108026020	3273939	100.000	100.000

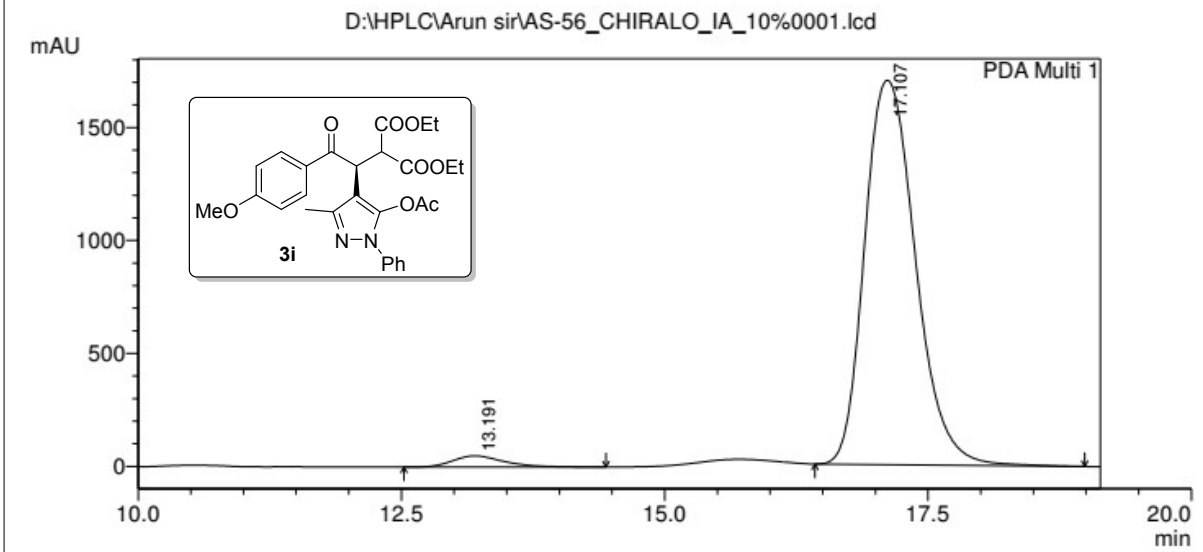

PeakTable

PDA Ch1 254nm 4nm

Peak#	Ret. Time	Area	Height	Area %	Height %
1	13.191	1688292	49998	2.862	2.854
2	17.107	57303046	1701768	97.138	97.146
Total		58991338	1751766	100.000	100.000

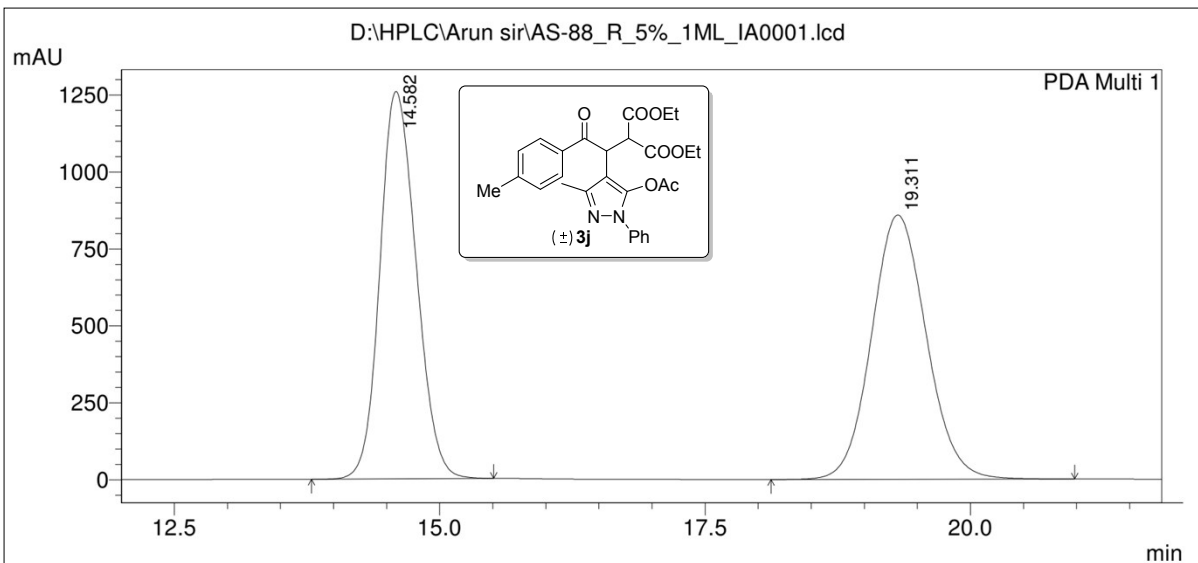

1 PDA Multi 1/254nm 4nm

PeakTable

PDA Ch1 254nm 4nm

Peak#	Ret. Time	Area	Height	Area %	Height %
1	14.582	29955948	1258861	49.283	59.440
2	19.311	30827972	858997	50.717	40.560
Total		60783920	2117857	100.000	100.000

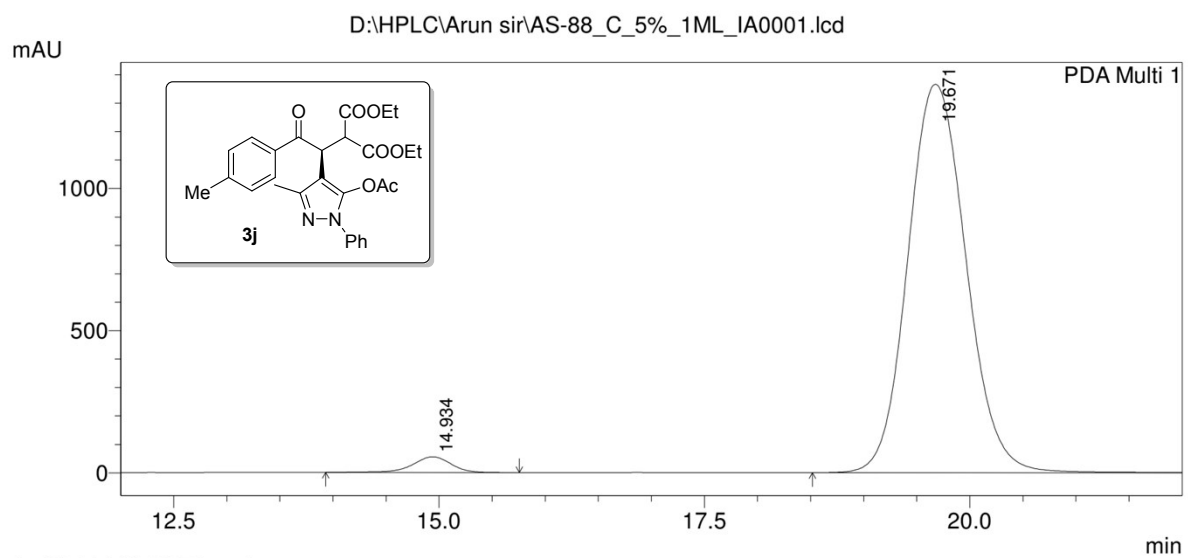

1 PDA Multi 1/254nm 4nm

PeakTable

PDA Ch1 254nm 4nm

Peak#	Ret. Time	Area	Height	Area %	Height %
1	14.934	1394943	54911	2.602	3.864
2	19.671	52208655	1366051	97.398	96.136
Total		53603598	1420962	100.000	100.000

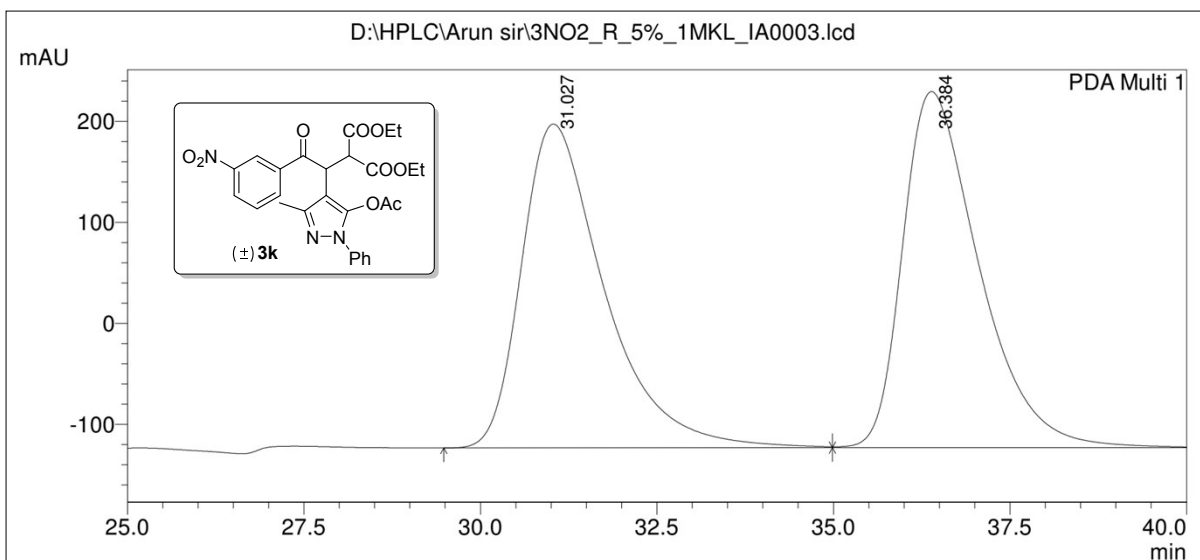

1 PDA Multi 1/254nm 4nm

PeakTable

PDA Ch1 254nm 4nm

Peak#	Ret. Time	Area	Height	Area %	Height %
1	31.027	26261130	320704	49.724	47.622
2	36.384	26552644	352739	50.276	52.378
Total		52813774	673443	100.000	100.000

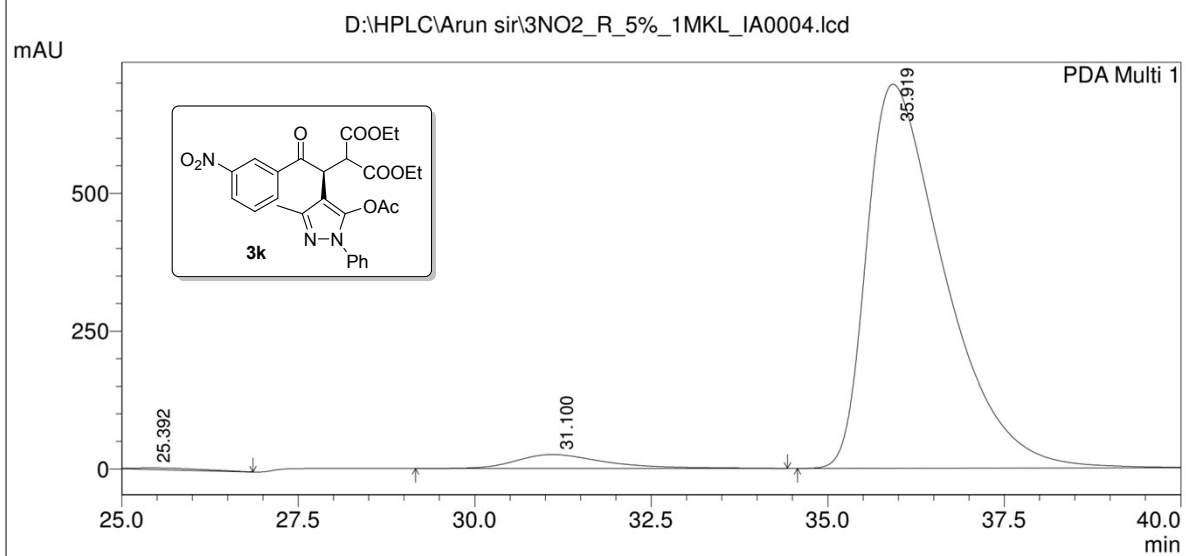

1 PDA Multi 1/254nm 4nm

PeakTable

PDA Ch1 254nm 4nm

Peak#	Ret. Time	Area	Height	Area %	Height %
1	31.100	2234379	25361	4.013	3.510
2	35.919	53447512	697114	95.987	96.490
Total		55681891	722475	100.000	100.000

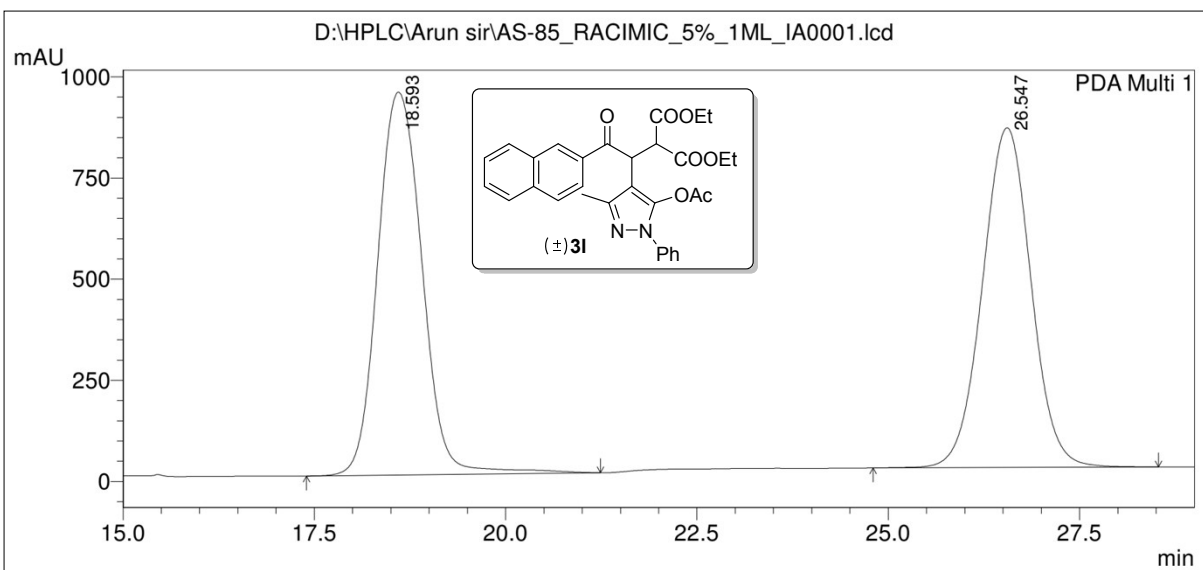

PeakTable

PDA Ch1 254nm 4nm

Peak#	Ret. Time	Area	Height	Area %	Height %
1	18.593	38149497	945853	50.736	52.984
2	26.547	37042392	839324	49.264	47.016
Total		75191889	1785176	100.000	100.000

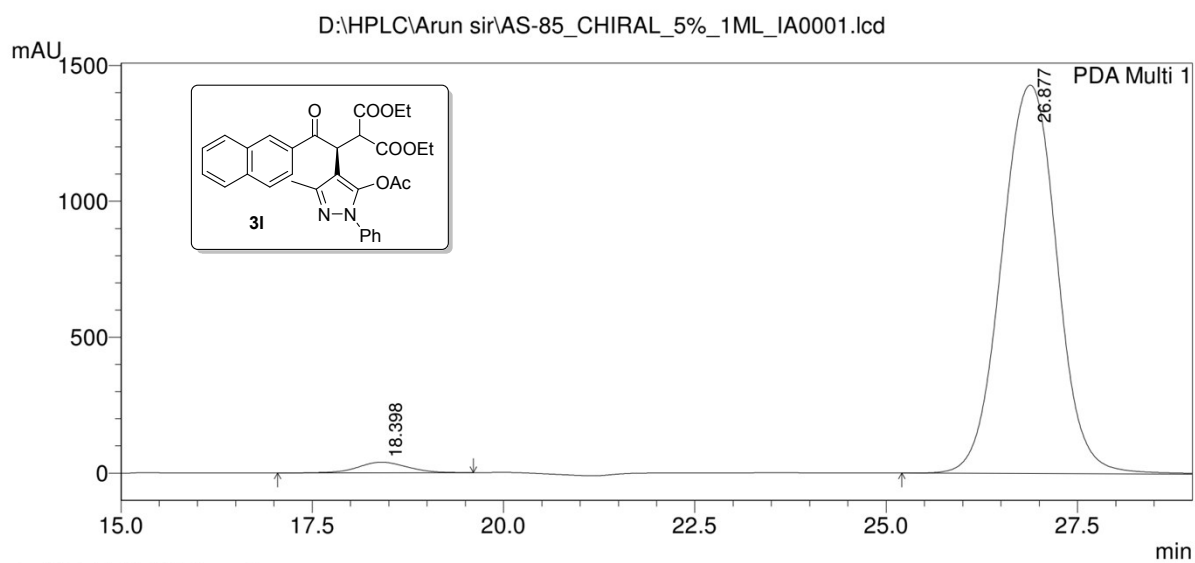

PeakTable

PDA Ch1 254nm 4nm

Peak#	Ret. Time	Area	Height	Area %	Height %
1	18.398	1755382	39022	2.370	2.657
2	26.877	72326546	1429399	97.630	97.343
Total		74081928	1468420	100.000	100.000

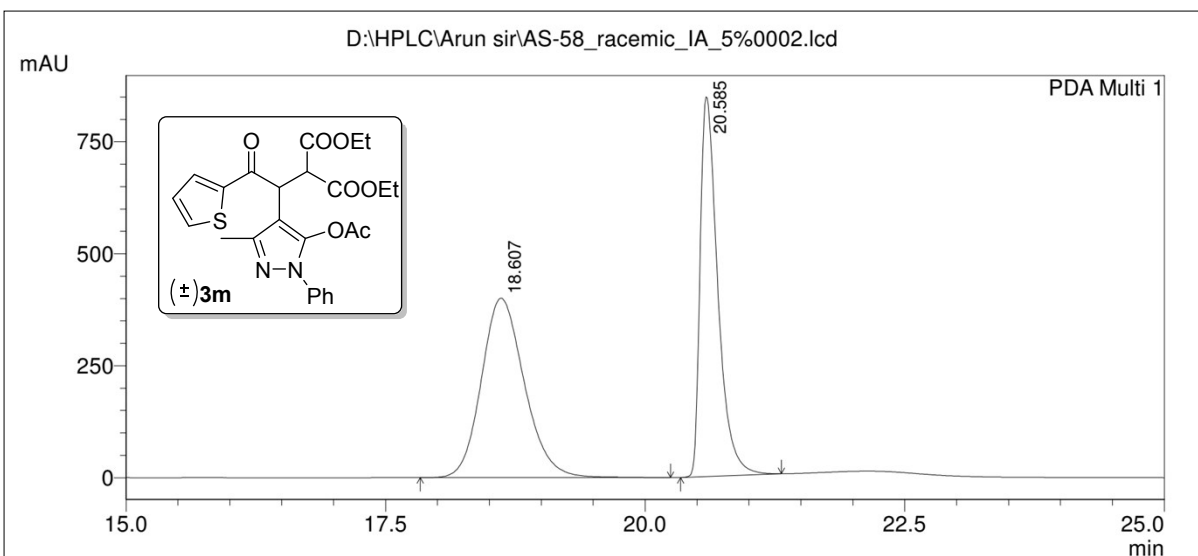

1 PDA Multi 1/254nm 4nm

PeakTable

PDA Ch1 254nm 4nm

Peak#	Ret. Time	Area	Height	Area %	Height %
1	18.607	11533326	400750	53.515	32.098
2	20.585	10018263	847757	46.485	67.902
Total		21551589	1248507	100.000	100.000

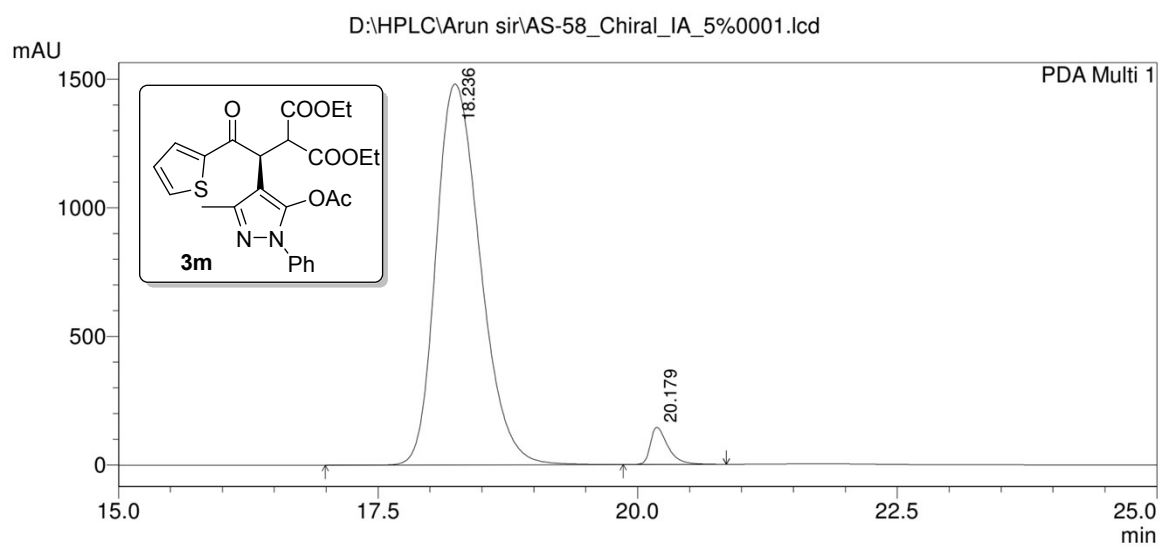

1 PDA Multi 1/254nm 4nm

PeakTable

PDA Ch1 254nm 4nm

Peak#	Ret. Time	Area	Height	Area %	Height %
1	18.236	43876138	1481099	96.279	91.089
2	20.179	1695744	144894	3.721	8.911
Total		45571882	1625993	100.000	100.000

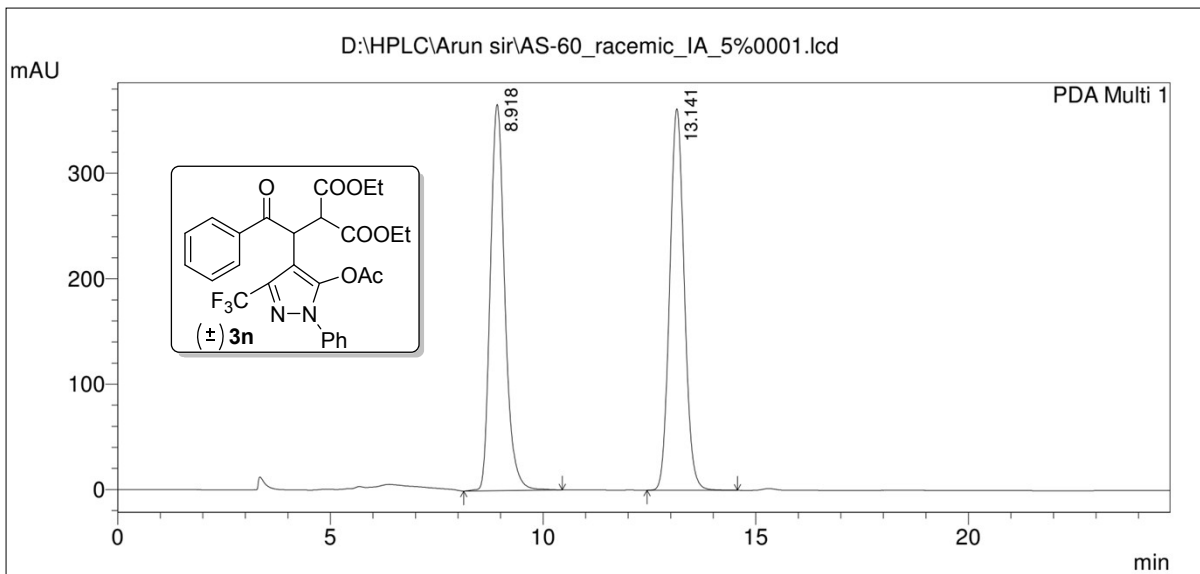

PeakTable

PDA Ch1 254nm 4nm

Peak#	Ret. Time	Area	Height	Area %	Height %
1	8.918	8675873	366535	50.151	50.313
2	13.141	8623572	361981	49.849	49.687
Total		17299445	728516	100.000	100.000

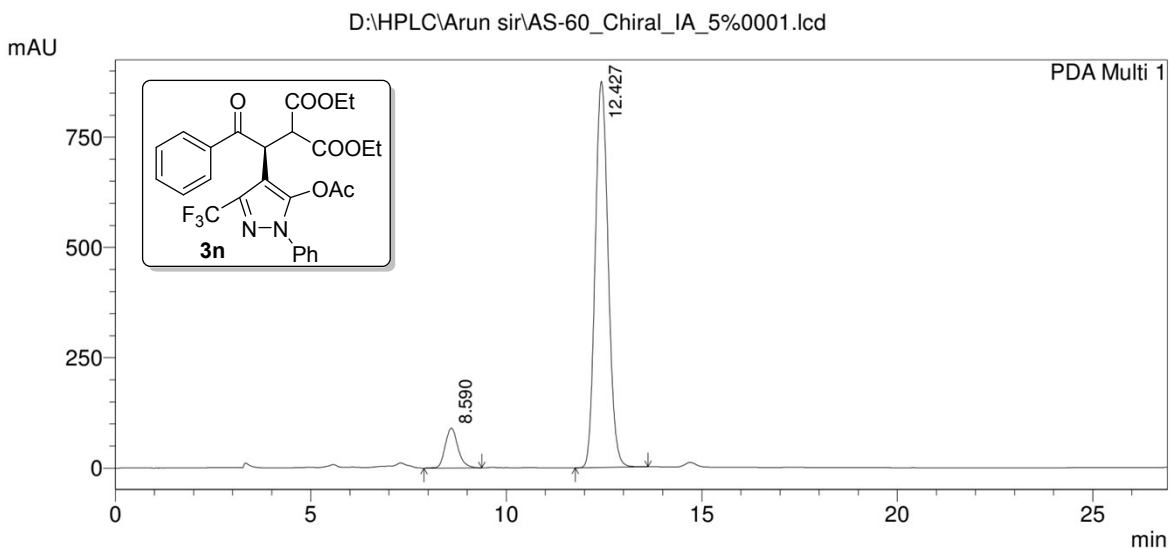

PeakTable

PDA Ch1 254nm 4nm

Peak#	Ret. Time	Area	Height	Area %	Height %
1	8.590	2060829	90352	9.241	9.359
2	12.427	20240564	875008	90.759	90.641
Total		22301393	965359	100.000	100.000

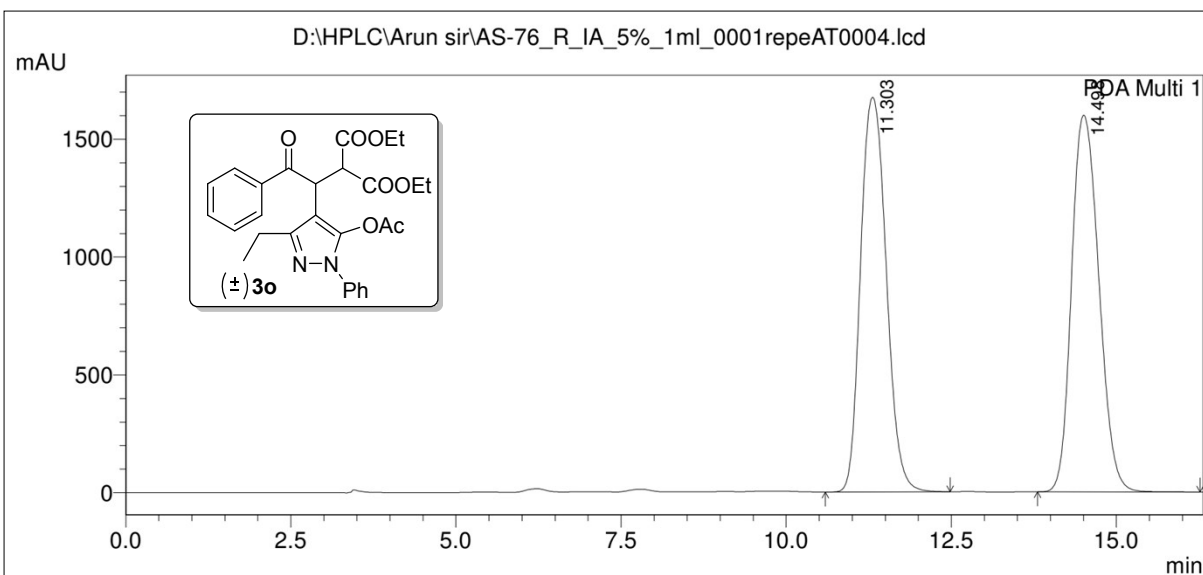

1 PDA Multi 1/254nm 4nm

PeakTable

PDA Ch1 254nm 4nm

Peak#	Ret. Time	Area	Height	Area %	Height %
1	11.303	45266761	1674681	49.580	51.155
2	14.498	46033621	1599068	50.420	48.845
Total		91300383	3273749	100.000	100.000

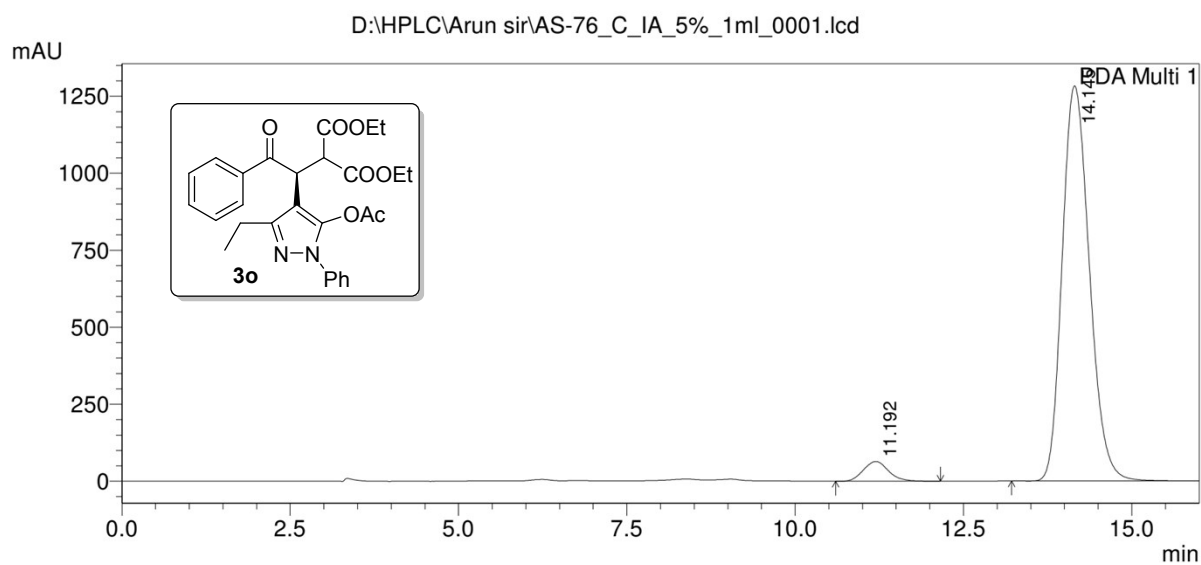

1 PDA Multi 1/254nm 4nm

PeakTable

PDA Ch1 254nm 4nm

Peak#	Ret. Time	Area	Height	Area %	Height %
1	11.192	1668952	64252	4.428	4.770
2	14.145	36019041	1282618	95.572	95.230
Total		37687994	1346870	100.000	100.000

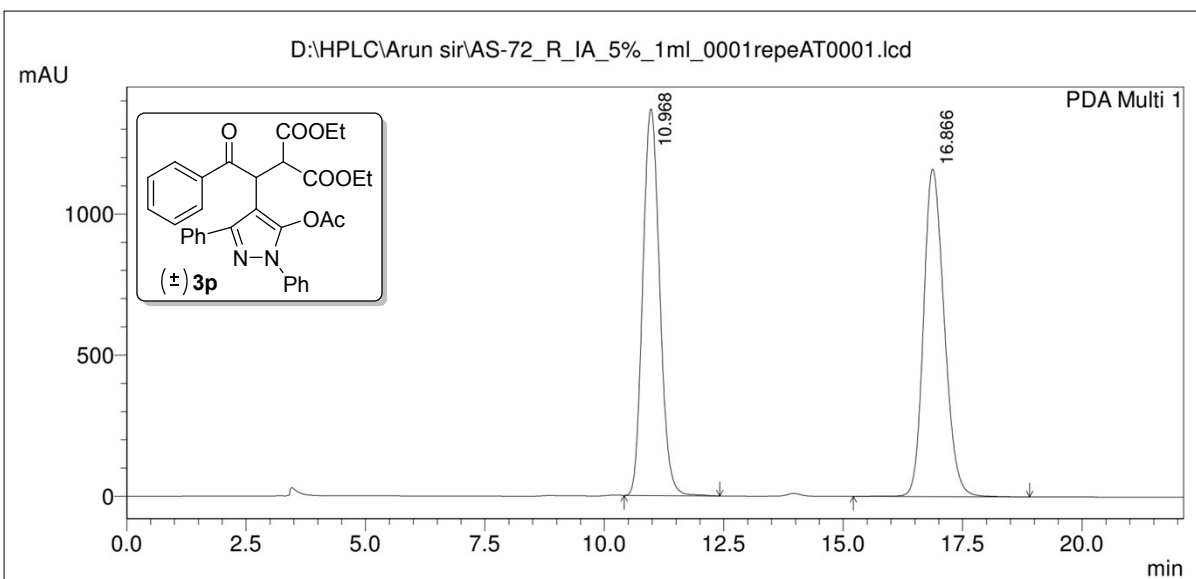

PeakTable

PDA Ch1 254nm 4nm

Peak#	Ret. Time	Area	Height	Area %	Height %
1	10.968	33703911	1369666	49.065	54.150
2	16.866	34988986	1159732	50.935	45.850
Total		68692896	2529398	100.000	100.000

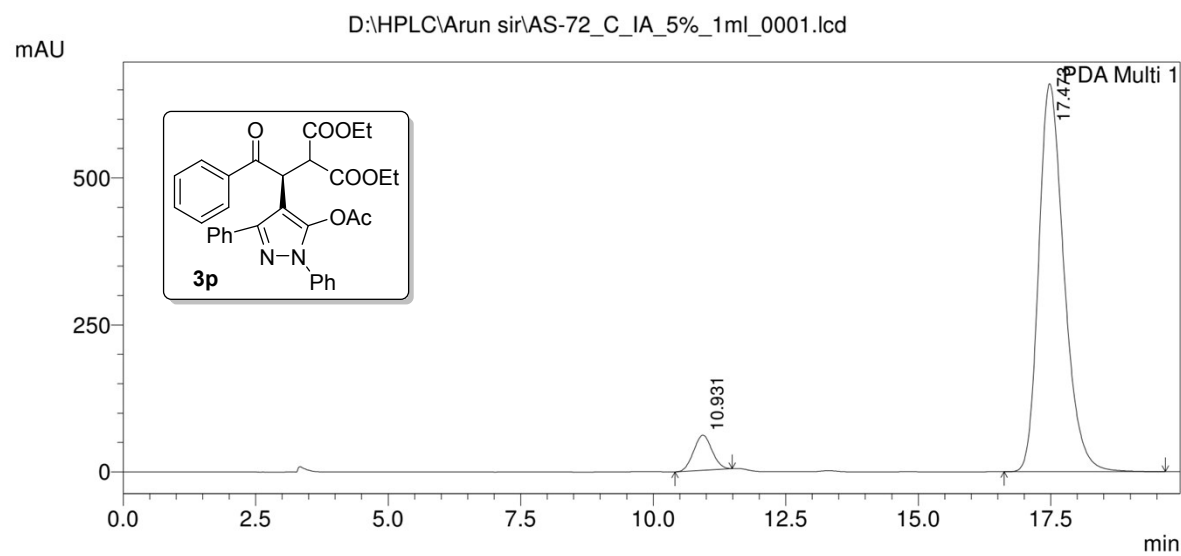

PeakTable

PDA Ch1 254nm 4nm

Peak#	Ret. Time	Area	Height	Area %	Height %
1	10.931	1444969	59841	6.192	8.318
2	17.473	21890063	659609	93.808	91.682
Total		23335032	719450	100.000	100.000



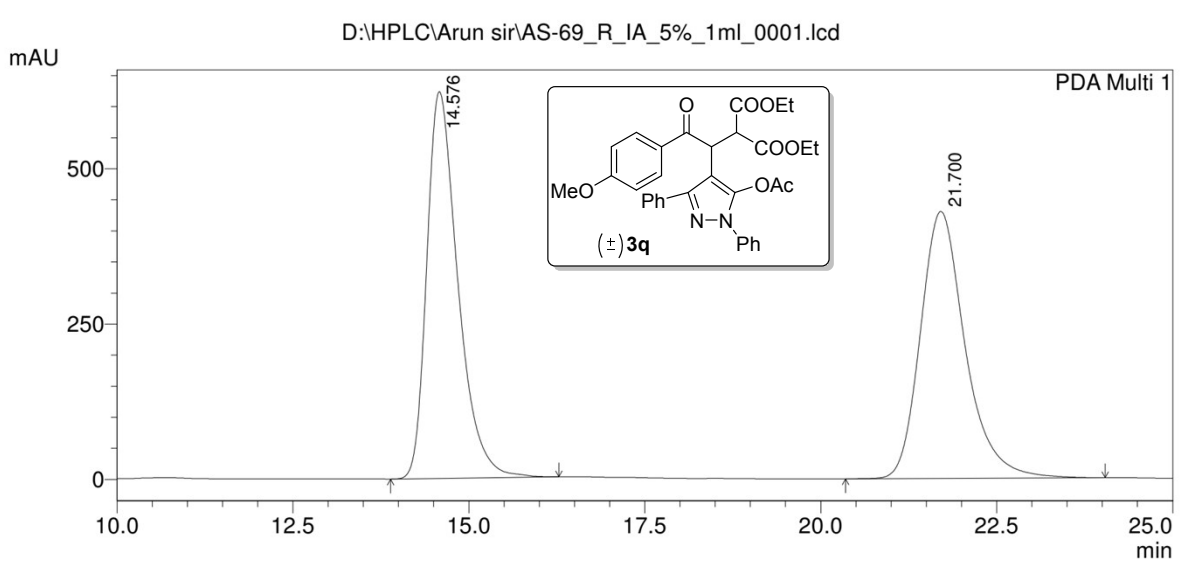

1 PDA Multi 1/254nm 4nm

PeakTable

PDA Ch1 254nm 4nm

Peak#	Ret. Time	Area	Height	Area %	Height %
1	14.576	19153561	622617	50.219	59.154
2	21.700	18986471	429919	49.781	40.846
Total		38140032	1052536	100.000	100.000

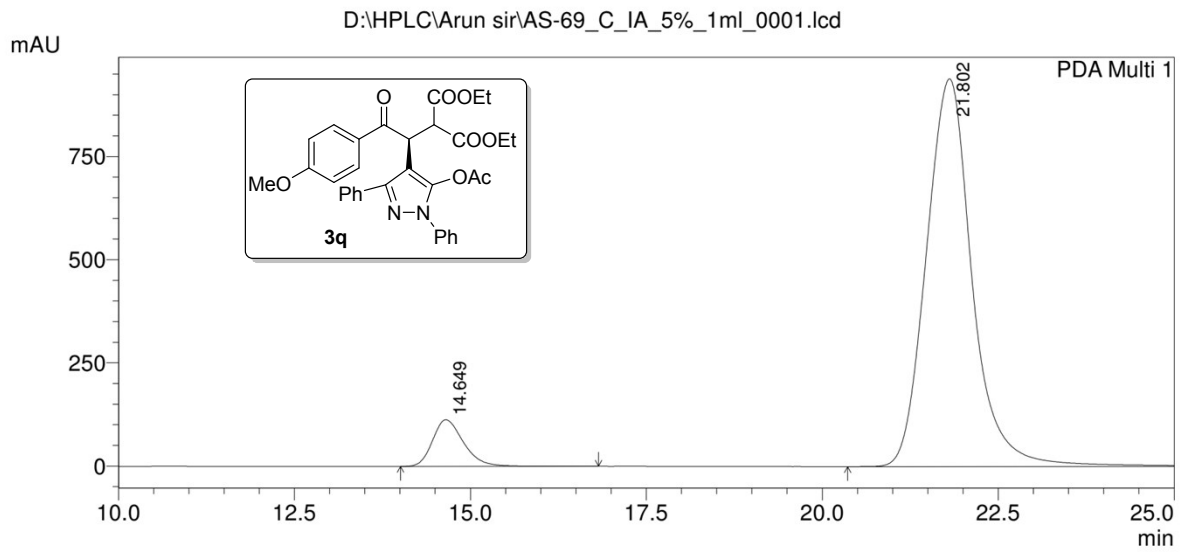

1 PDA Multi 1/254nm 4nm

PeakTable

PDA Ch1 254nm 4nm

Peak#	Ret. Time	Area	Height	Area %	Height %
1	14.649	3469732	113260	7.538	10.758
2	21.802	42561829	939556	92.462	89.242
Total		46031560	1052816	100.000	100.000

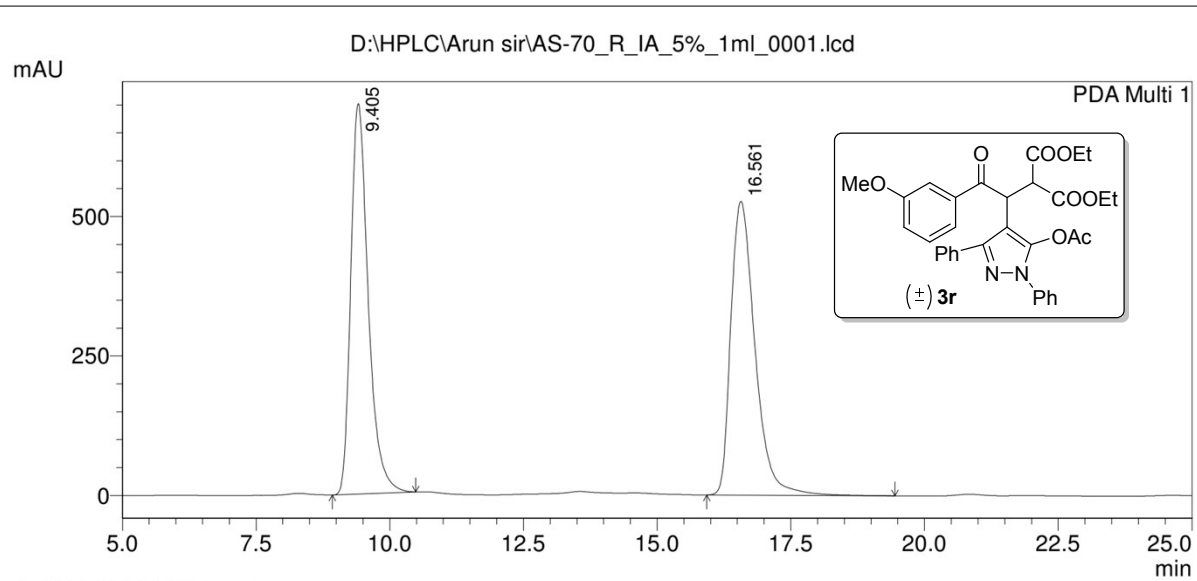

1 PDA Multi 1/254nm 4nm

PeakTable

PDA Ch1 254nm 4nm

Peak#	Ret. Time	Area	Height	Area %	Height %
1	9.405	15890377	699742	49.035	57.064
2	16.561	16515813	526508	50.965	42.936
Total		32406190	1226249	100.000	100.000

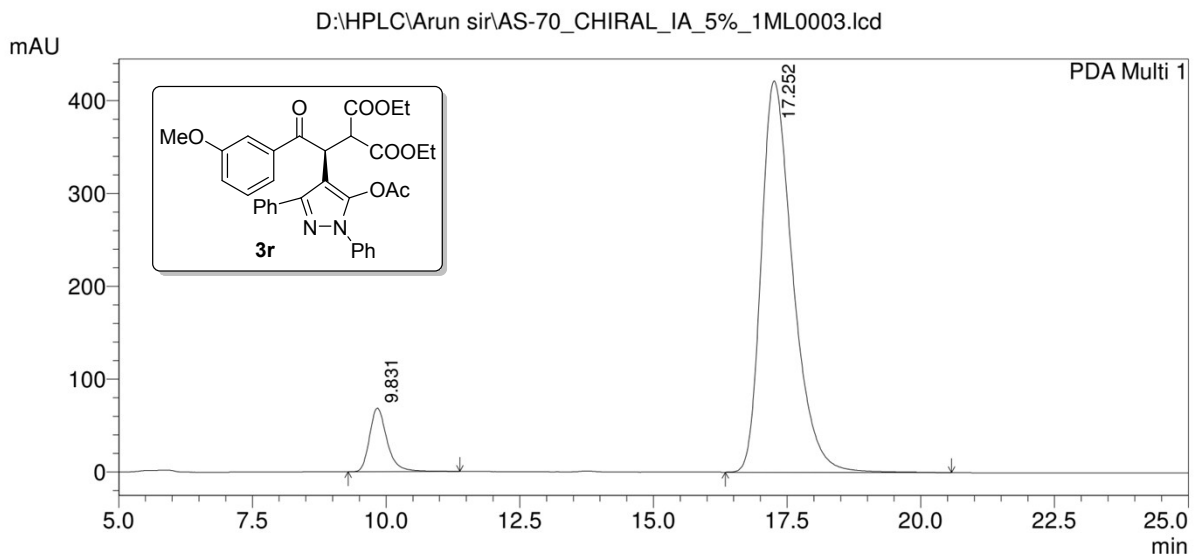

1 PDA Multi 1/254nm 4nm

PeakTable

PDA Ch1 254nm 4nm

Peak#	Ret. Time	Area	Height	Area %	Height %
1	9.831	1567316	68575	8.297	13.992
2	17.252	17321744	421534	91.703	86.008
Total		18889060	490109	100.000	100.000

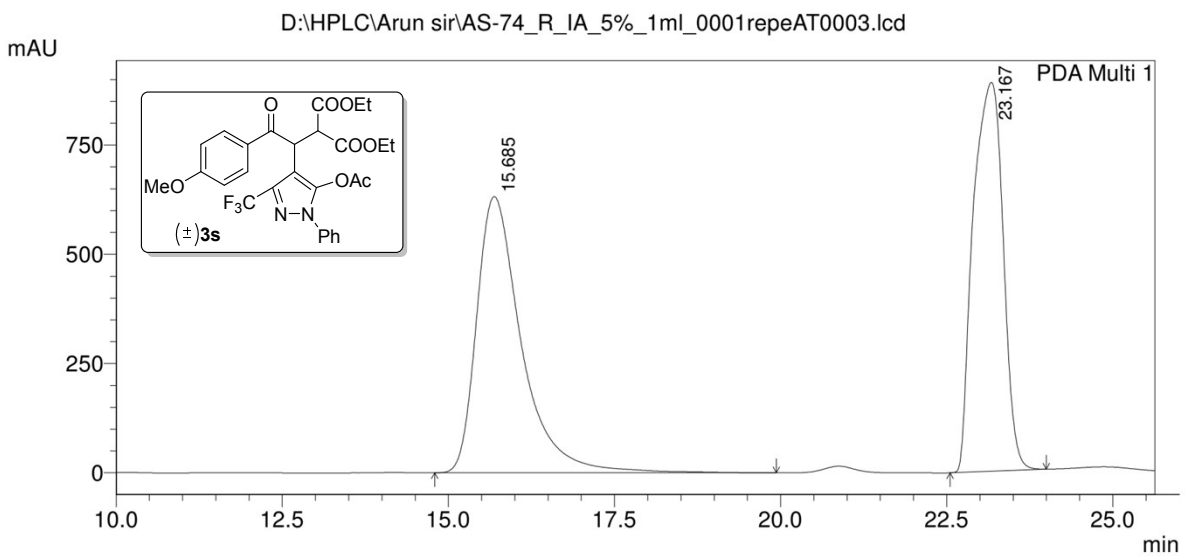

1 PDA Multi 1/254nm 4nm

PeakTable

PDA Ch1 254nm 4nm

Peak#	Ret. Time	Area	Height	Area %	Height %
1	15.685	29657805	632018	51.570	41.531
2	23.167	27852432	889779	48.430	58.469
Total		57510237	1521797	100.000	100.000

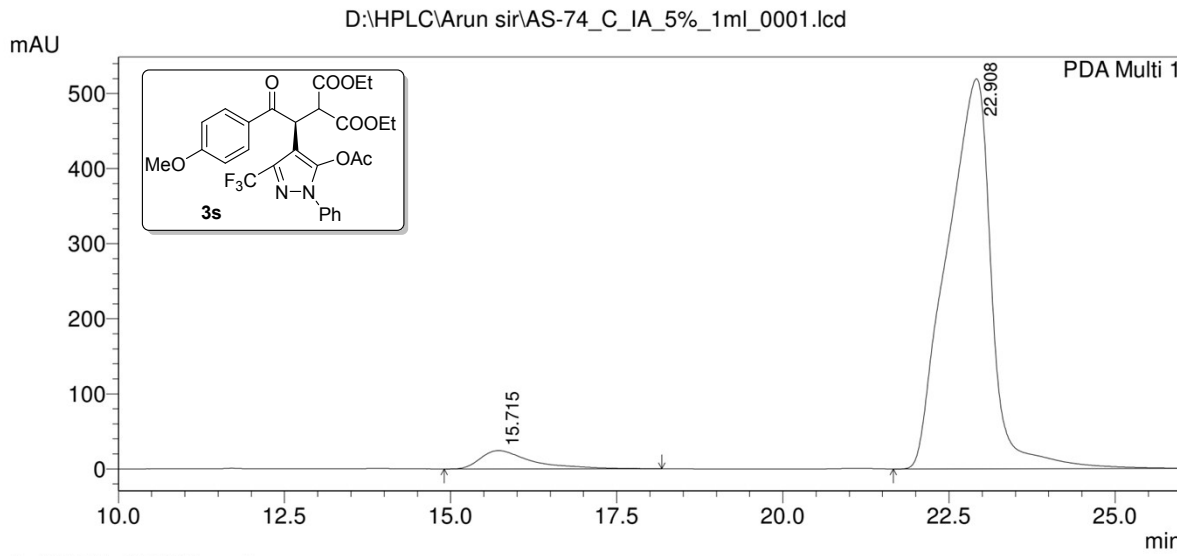

1 PDA Multi 1/254nm 4nm

PeakTable

PDA Ch1 254nm 4nm

Peak#	Ret. Time	Area	Height	Area %	Height %
1	15.715	1303694	24450	5.113	4.493
2	22.908	24195121	519740	94.887	95.507
Total		25498815	544190	100.000	100.000

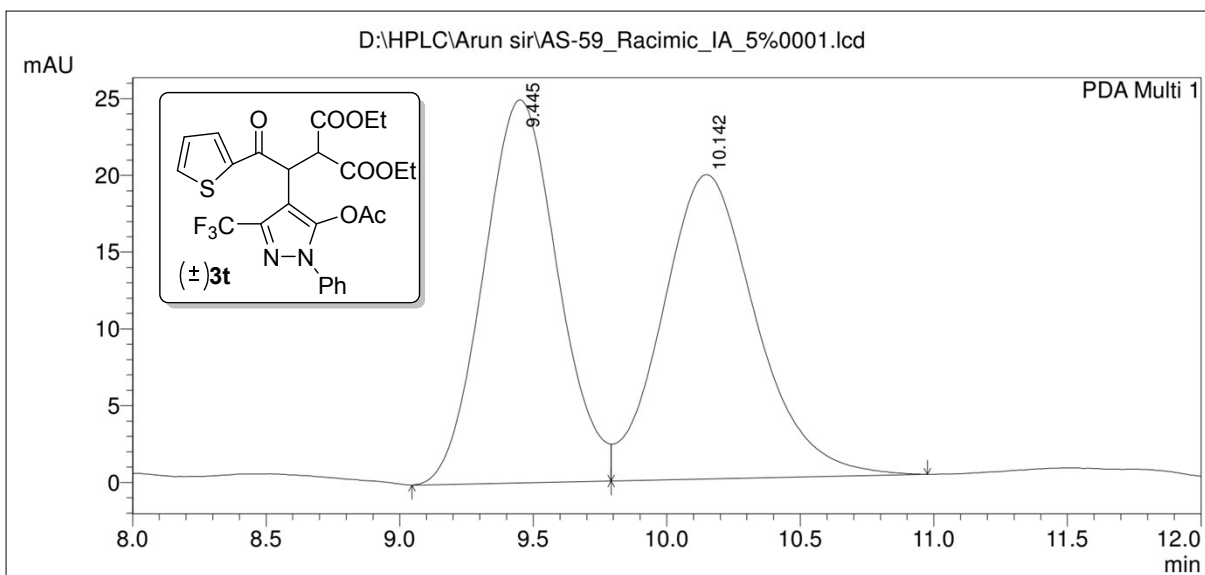

PeakTable

PDA Ch1 254nm 4nm

Peak#	Ret. Time	Area	Height	Area %	Height %
1	9.445	483597	24964	49.930	55.728
2	10.142	484948	19832	50.070	44.272
Total		968544	44796	100.000	100.000

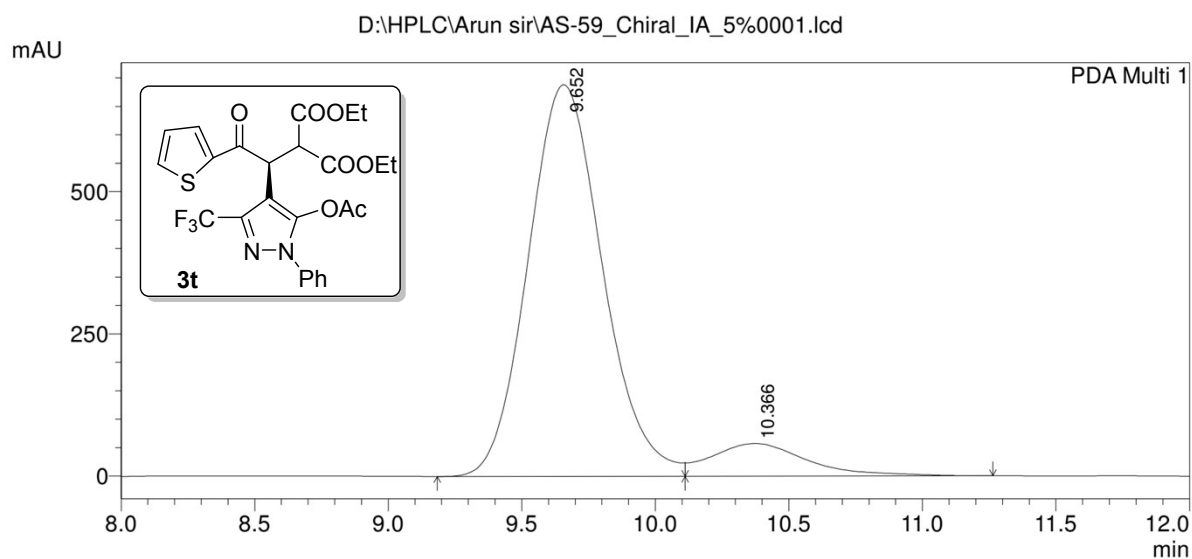

PeakTable

PDA Ch1 254nm 4nm

Peak#	Ret. Time	Area	Height	Area %	Height %
1	9.652	13364514	688996	90.356	92.318
2	10.366	1426390	57331	9.644	7.682
Total		14790904	746327	100.000	100.000

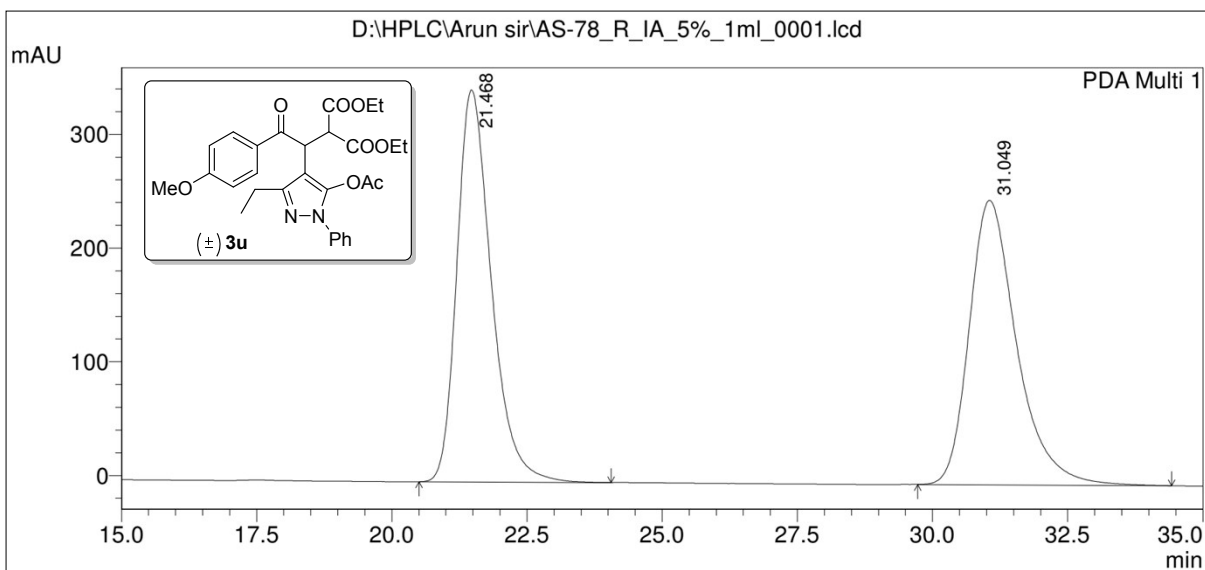

PeakTable

PDA Ch1 254nm 4nm

Peak#	Ret. Time	Area	Height	Area %	Height %
1	21.468	15286118	344821	49.987	57.946
2	31.049	15293778	250254	50.013	42.054
Total		30579895	595075	100.000	100.000

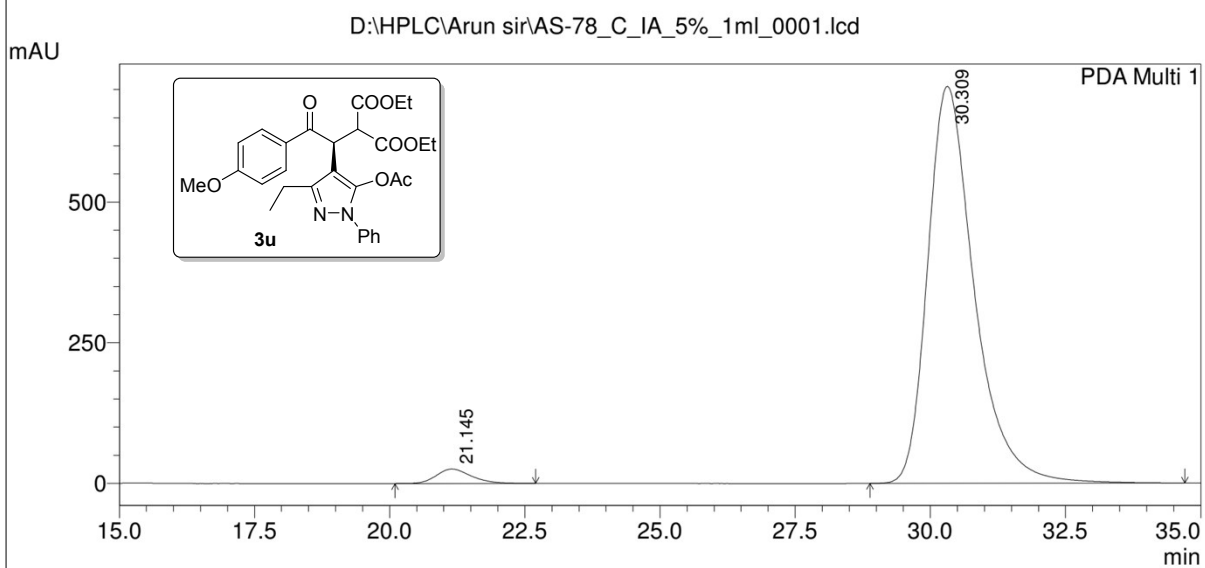

PeakTable

PDA Ch1 254nm 4nm

Peak#	Ret. Time	Area	Height	Area %	Height %
1	21.145	1157759	25742	2.664	3.518
2	30.309	42298486	705997	97.336	96.482
Total		43456245	731739	100.000	100.000

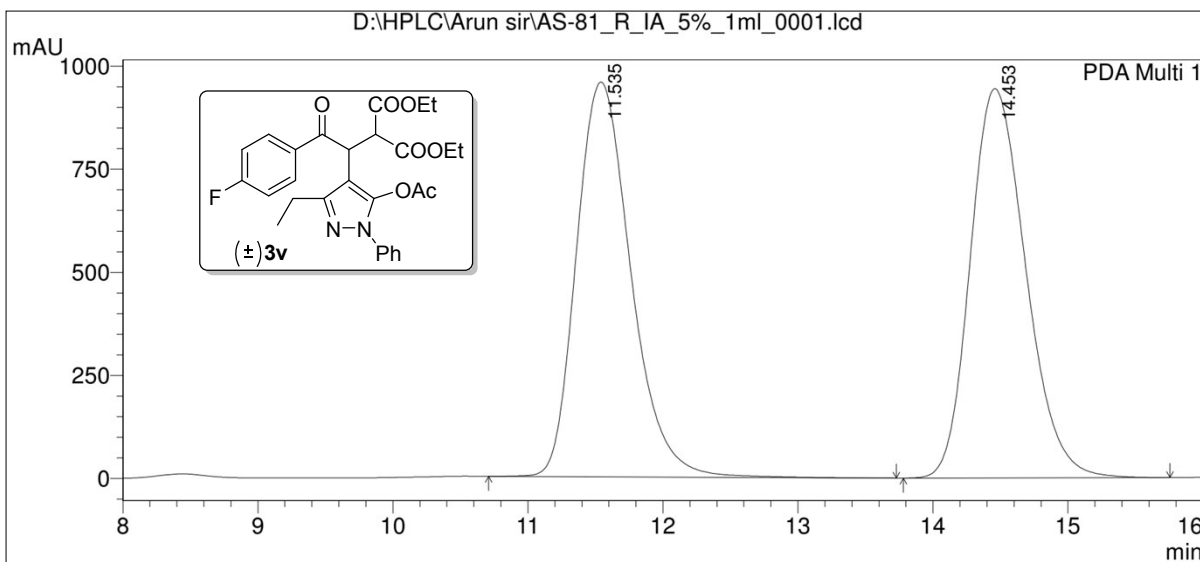

PeakTable

PDA Ch1 254nm 4nm

Peak#	Ret. Time	Area	Height	Area %	Height %
1	11.535	26844433	957701	49.895	50.361
2	14.453	26957015	943981	50.105	49.639
Total		53801448	1901681	100.000	100.000

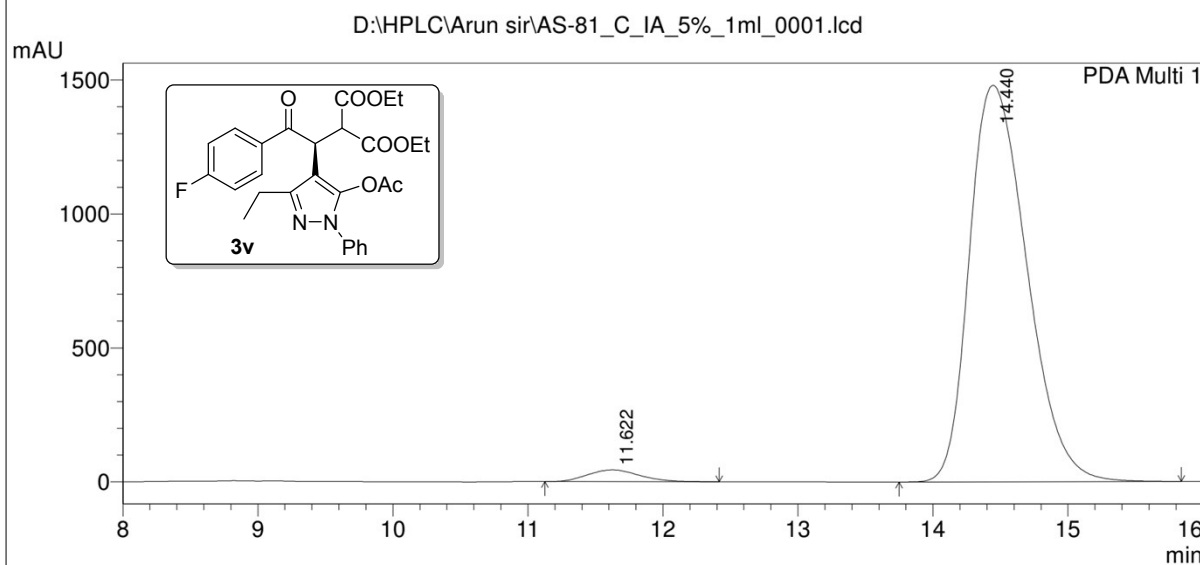

PeakTable

PDA Ch1 254nm 4nm

Peak#	Ret. Time	Area	Height	Area %	Height %
1	11.622	1175185	43908	2.615	2.880
2	14.440	43760158	1480482	97.385	97.120
Total		44935343	1524390	100.000	100.000

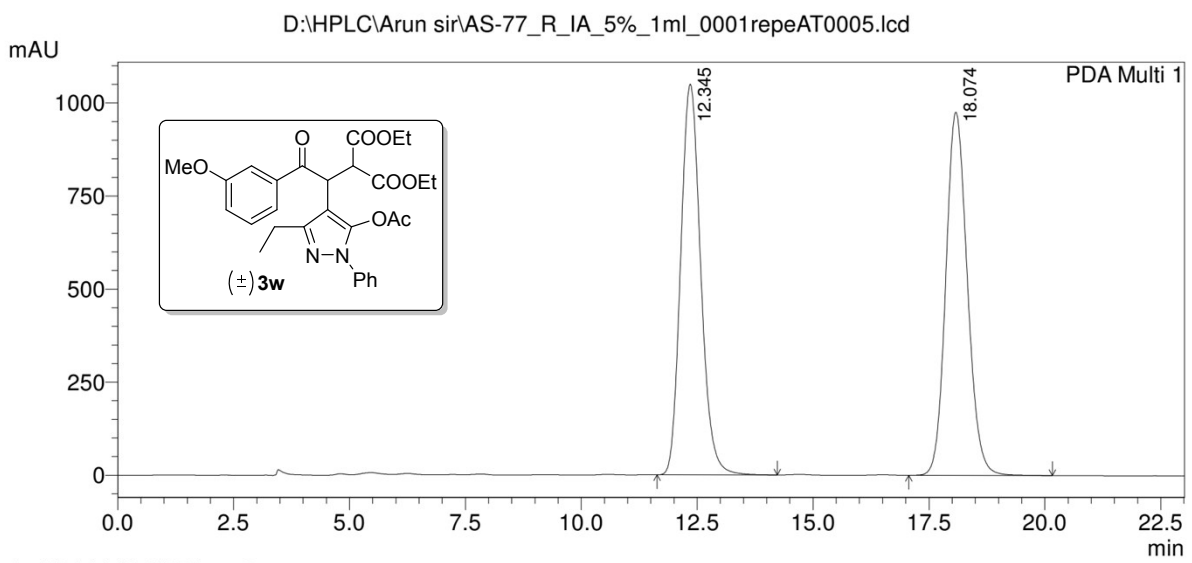

PeakTable

PDA Ch1 254nm 4nm

Peak#	Ret. Time	Area	Height	Area %	Height %
1	12.345	31530032	1049784	50.003	51.824
2	18.074	31526028	975892	49.997	48.176
Total		63056060	2025676	100.000	100.000

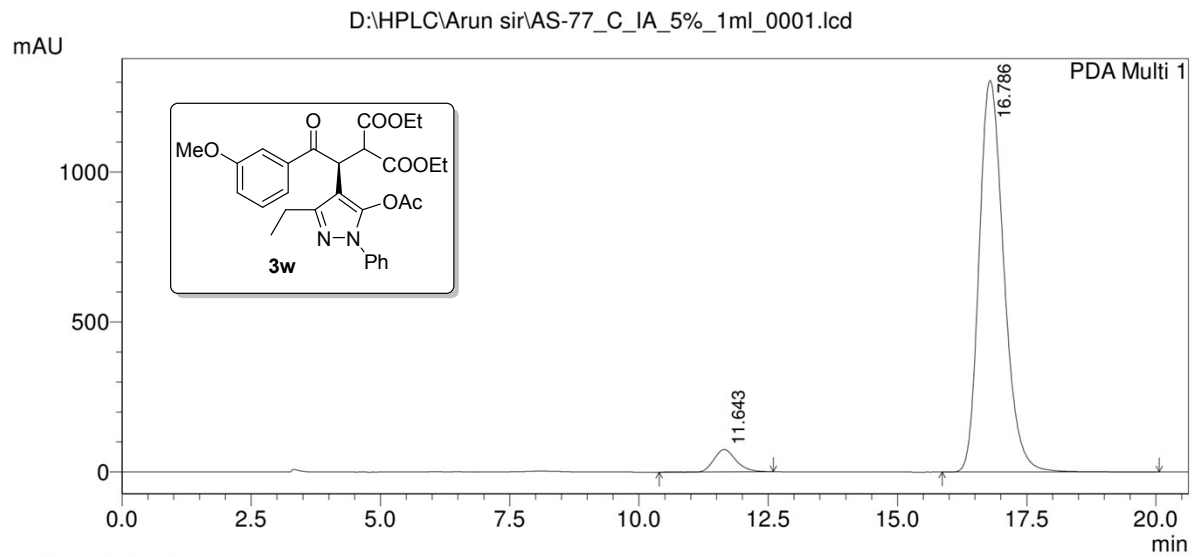

PeakTable

PDA Ch1 254nm 4nm

Peak#	Ret. Time	Area	Height	Area %	Height %
1	11.643	2194026	74429	4.814	5.393
2	16.786	43386091	1305632	95.186	94.607
Total		45580117	1380061	100.000	100.000

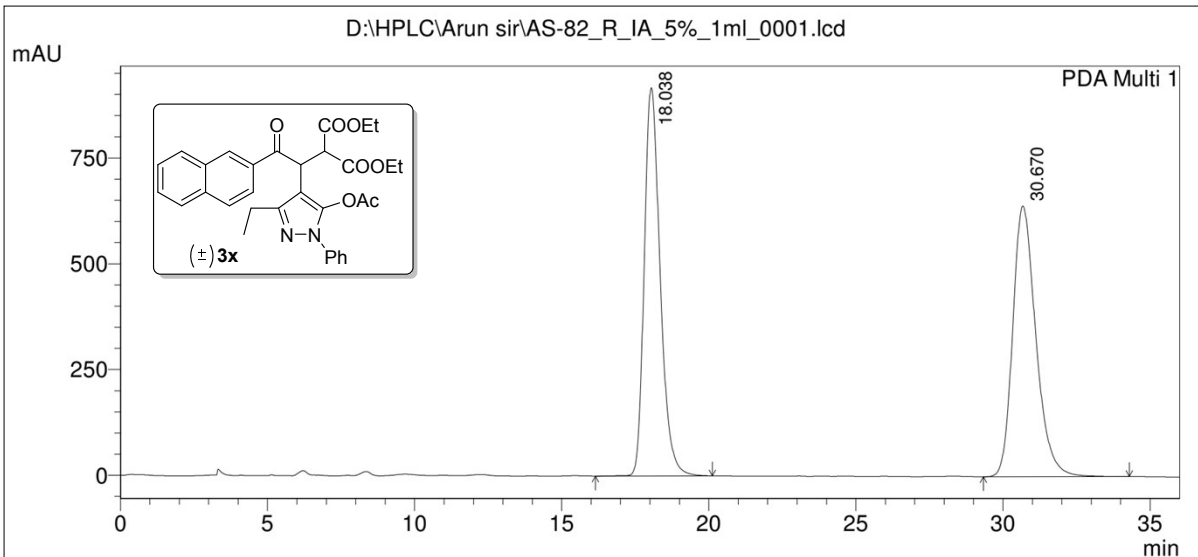

PeakTable

PDA Ch1 254nm 4nm

Peak#	Ret. Time	Area	Height	Area %	Height %
1	18.038	34536517	917219	49.651	58.914
2	30.670	35022409	639668	50.349	41.086
Total		69558926	1556887	100.000	100.000

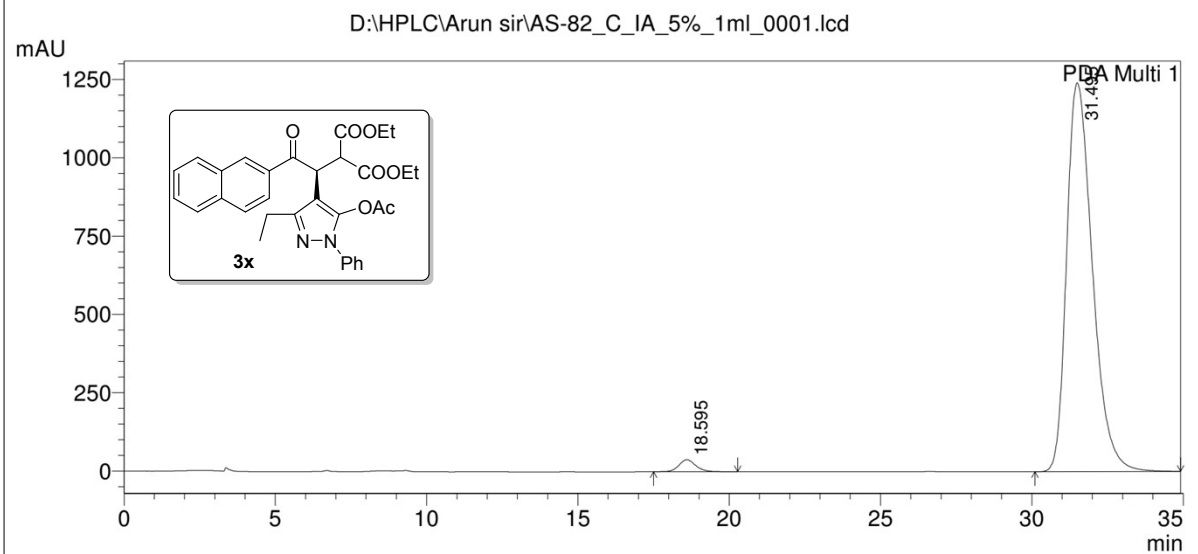

PeakTable

PDA Ch1 254nm 4nm

Peak#	Ret. Time	Area	Height	Area %	Height %
1	18.595	1490160	38199	1.984	2.985
2	31.495	73605388	1241325	98.016	97.015
Total		75095549	1279524	100.000	100.000



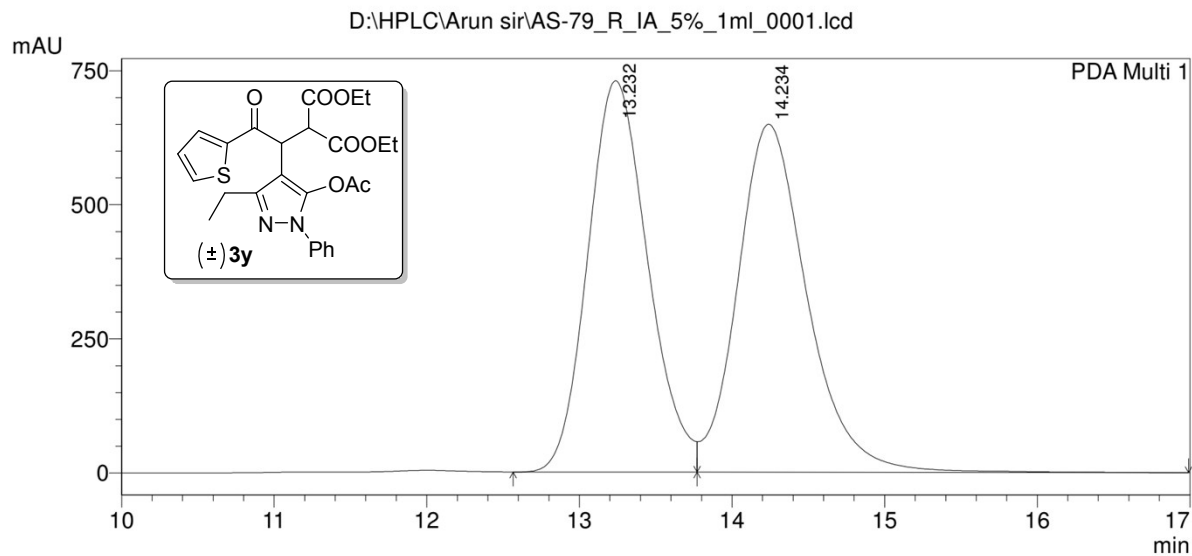

PeakTable

PDA Ch1 254nm 4nm

Peak#	Ret. Time	Area	Height	Area %	Height %
1	13.232	19928801	729678	49.155	52.927
2	14.234	20614366	648984	50.845	47.073
Total		40543167	1378662	100.000	100.000

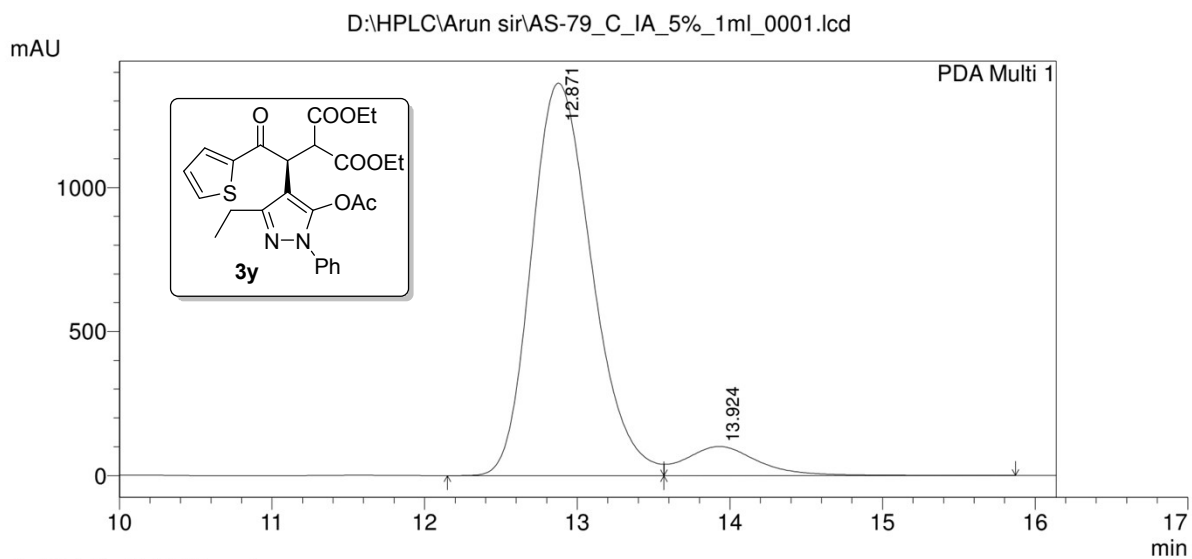

PeakTable

PDA Ch1 254nm 4nm

Peak#	Ret. Time	Area	Height	Area %	Height %
1	12.871	37589531	1362645	91.824	93.077
2	13.924	3347106	101360	8.176	6.923
Total		40936637	1464005	100.000	100.000

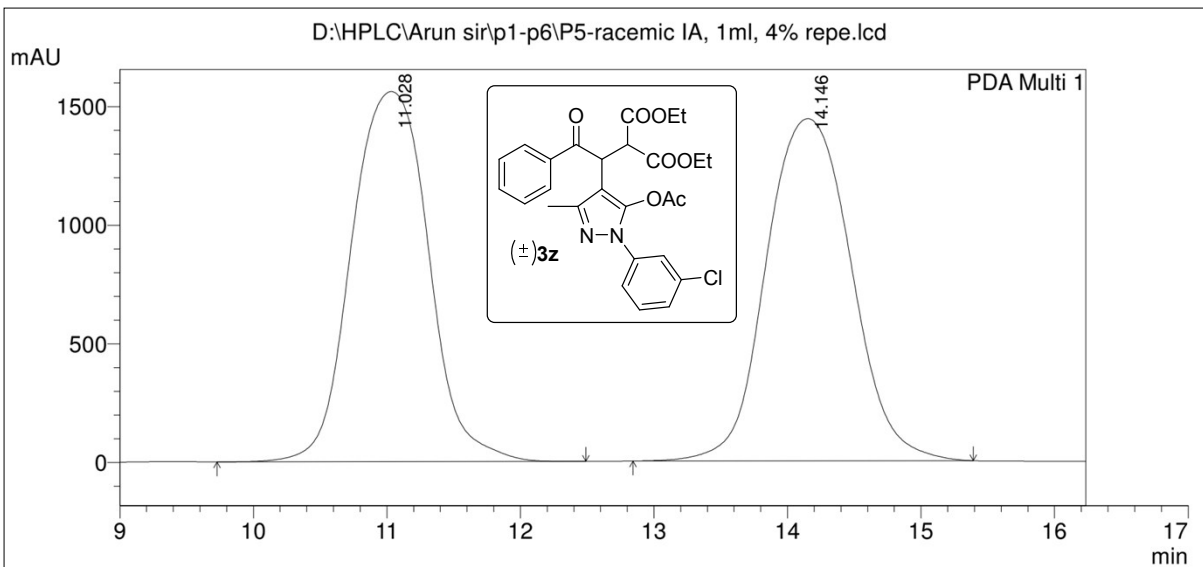

PeakTable

PDA Ch1 254nm 4nm

Peak#	Ret. Time	Area	Height	Area %	Height %
1	11.028	62533952	1560458	49.459	51.963
2	14.146	63901026	1442582	50.541	48.037
Total		126434978	3003040	100.000	100.000

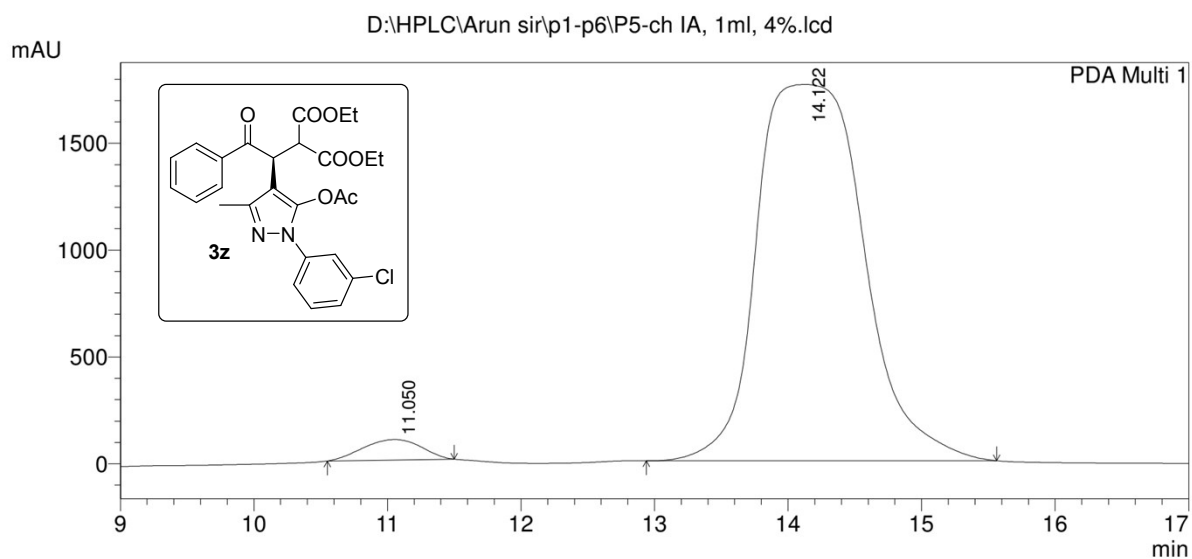

PeakTable

PDA Ch1 254nm 4nm

Peak#	Ret. Time	Area	Height	Area %	Height %
1	11.050	2900517	95825	2.882	5.161
2	14.122	97744045	1760847	97.118	94.839
Total		100644562	1856673	100.000	100.000

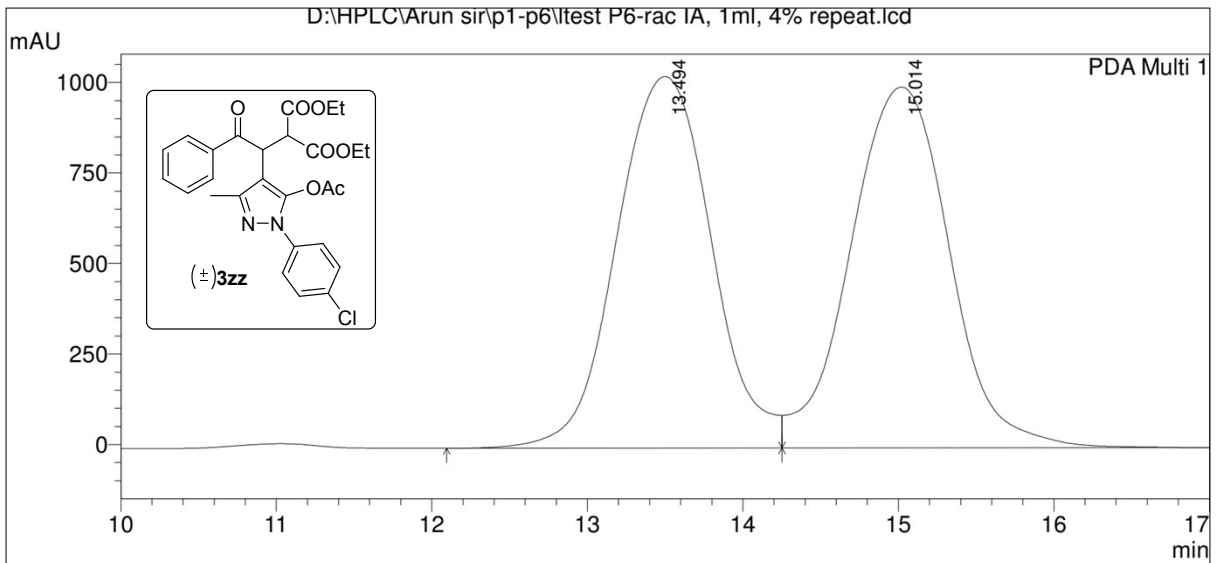

PeakTable

PDA Ch1 254nm 4nm

Peak#	Ret. Time	Area	Height	Area %	Height %
1	13.494	43512807	1026335	49.601	50.730
2	15.014	44212163	996790	50.399	49.270
Total		87724971	2023126	100.000	100.000

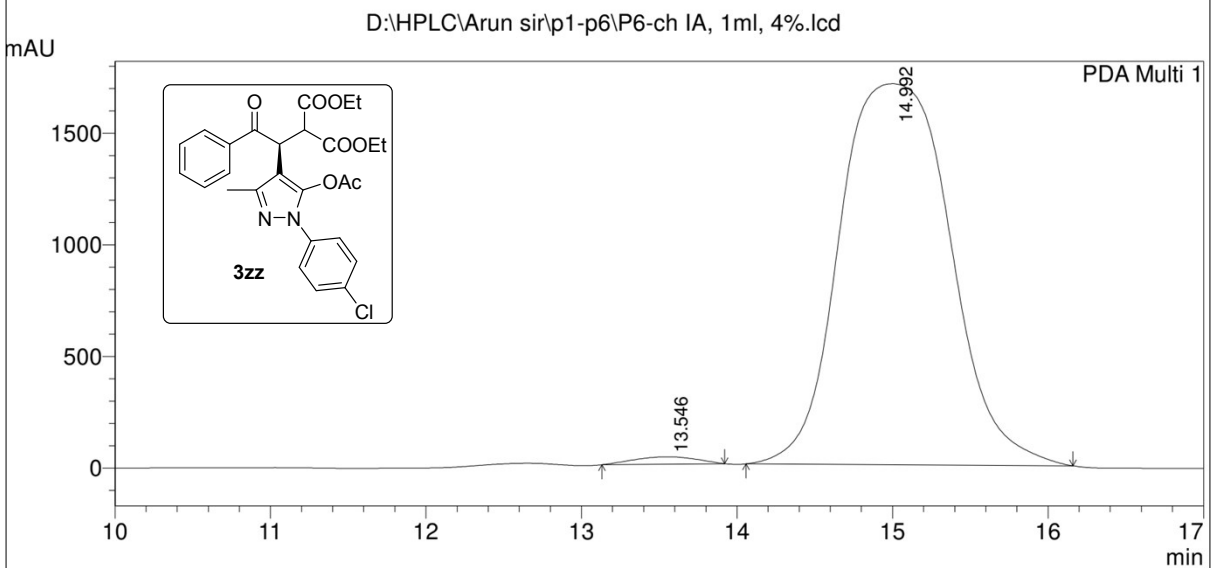

PeakTable

PDA Ch1 254nm 4nm

Peak#	Ret. Time	Area	Height	Area %	Height %
1	13.546	919684	32859	1.076	1.889
2	14.992	84575870	1706869	98.924	98.111
Total		85495553	1739727	100.000	100.000

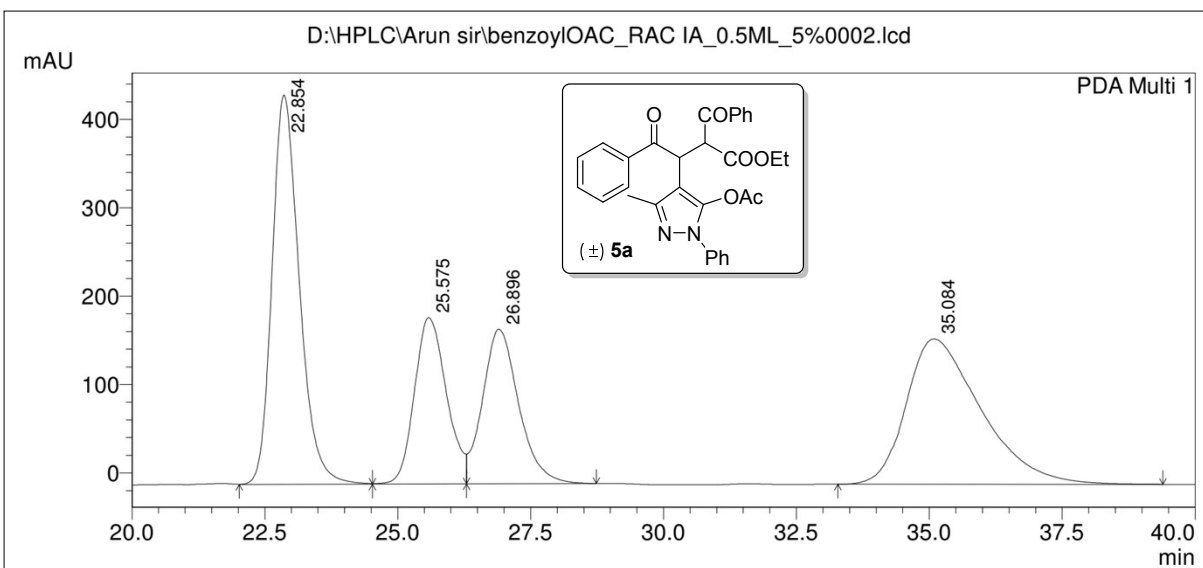

PeakTable

PDA Ch1 254nm 4nm

Peak#	Ret. Time	Area	Height	Area %	Height %
1	22.854	15709351	440380	32.759	45.500
2	25.575	7911807	188207	16.499	19.446
3	26.896	8268677	174852	17.243	18.066
4	35.084	16064857	164425	33.500	16.988
Total		47954692	967864	100.000	100.000

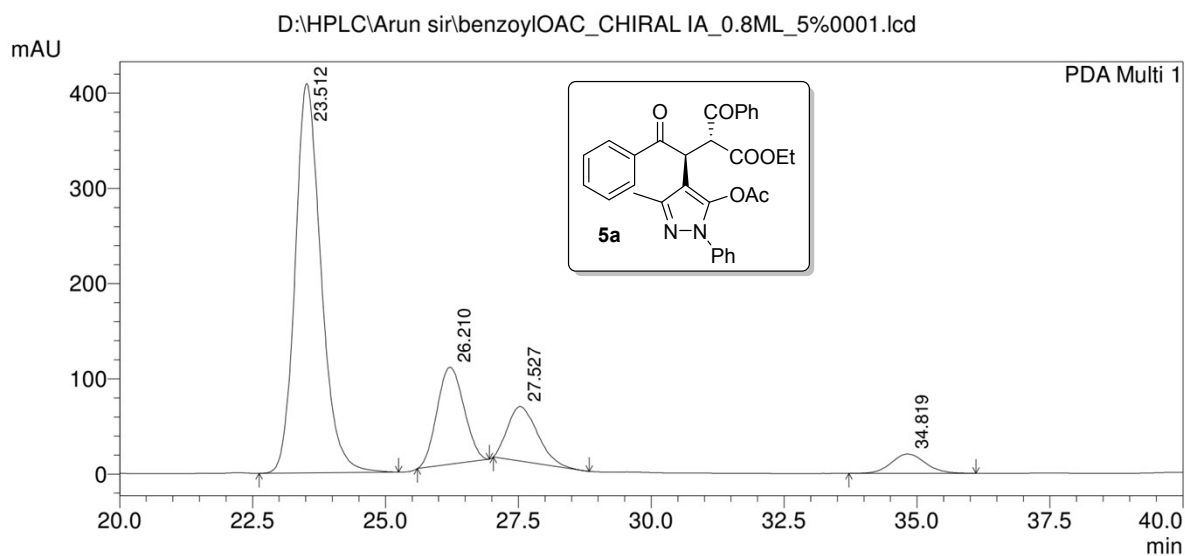

PeakTable

PDA Ch1 254nm 4nm

Peak#	Ret. Time	Area	Height	Area %	Height %
1	23.512	13861082	409002	67.330	69.515
2	26.210	3589528	101961	17.436	17.330
3	27.527	2223640	57066	10.801	9.699
4	34.819	912447	20332	4.432	3.456
Total		20586696	588361	100.000	100.000