

Squaramide–catalysed asymmetric cascade reactions of 2,3-dioxopyrrolidines with 3-chlorooxindoles

Jiang-Bo Wen and Da-Ming Du*

*School of Chemistry and Chemical Engineering, Beijing Institute of Technology,
Beijing 100081, People's Republic of China*
dudm@bit.edu.cn

Supporting Information

Contents

1. General information and starting materials.....S1
2. General procedure for the synthesis of compound **3**.....S2
3. Copies of ^1H , ^{13}C and ^{19}F NMR spectra of new products.....S3
4. Copies of HPLC chromatograms of products.....S66

1. General information and starting materials

General information. All solvents commercially and available chemicals were used without further purification. The column chromatography was performed with silica gel (200–300 mesh) using mixtures of petroleum ether and ethyl acetate. Melting points were determined with a XT-4 melting-point apparatus without corrected. ^1H NMR spectra were measured with Bruker Ascend 400 MHz spectrometer, and chemical shifts were reported in δ (ppm) units relative to tetramethylsilane (TMS) as the internal standard. ^{13}C NMR spectra were measured at 100 MHz with Bruker Ascend 400 MHz spectrometer and chemical shifts are reported in δ (ppm) units relative to tetramethylsilane and referenced to the solvent peak (CDCl_3 , $\delta(\text{C}) = 77.00$ ppm, acetone- d_6 $\delta(\text{C}) = 30.83$ ppm, DMSO- d_6 $\delta(\text{C}) = 39.43$ ppm). ^{19}F NMR spectra were measured at 376 MHz with Bruker Ascend 400 MHz spectrometer. Proton coupling patterns are described as singlet (s), doublet (d), triplet (t), quartet (q), multiplet (m), and broad (br). High-resolution mass spectra were obtained with an Agilent 6520 Accurate-Mass-Q-TOF MS system equipped with an electrospray ionization (ESI) source. The enantiomeric excesses were determined by chiral HPLC analysis using an Agilent 1200 LC instrument with Daicel Chiralpak IA, IB, IC or AD-H columns. Optical rotations were measured with Krüss P8000 polarimeter at the indicated concentration with the units of grams per 100 mL at 20 °C using sodium D light.

Starting materials. **1a–1t** were prepared according to the literature.^[1]

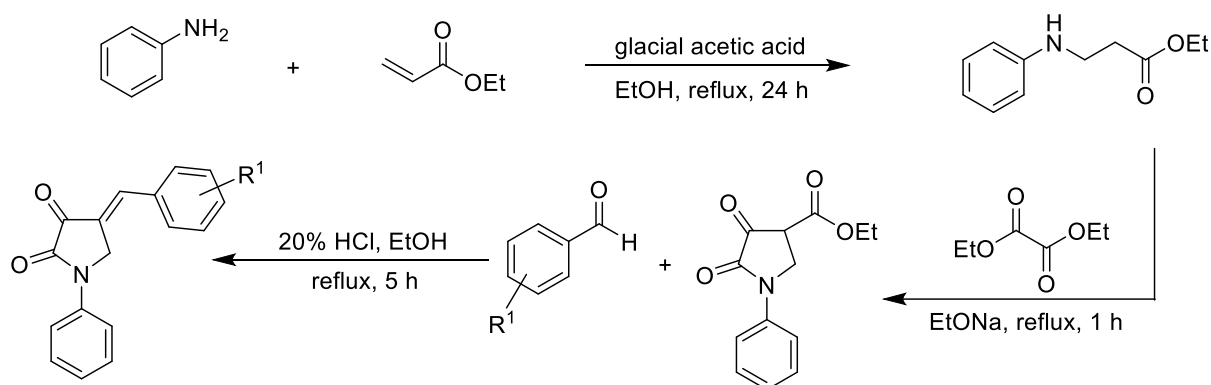

2a–2i were prepared according to the literature.^[2] The squaramide organocatalysts were prepared by following the reported procedures.^[3]

2. General procedure for the synthesis of compound 3

To a dried small bottle were added 2,3-dioxopyrrolidines **1** (0.1mmol), 3-chlorooxindoles **2** (0.12 mmol), squaramide catalyst **C1** (5 mol%) and NH_4HCO_3 (0.1 mmol) in 1.0 mL of AcOEt at 0°C. The reaction mixture was stirred for 2 h and the progress of the reaction was monitored by TLC analysis (Petroleum ether/ ethyl acetate = 1:1). After the completion of the reaction, the crude product mixture was purified by flash column chromatography on silica (petroleum ether/ethyl acetate = 4:1) to afford the pure product **3**. The racemic standard of **3** was prepared using achiral catalyst **C16**.^[4]

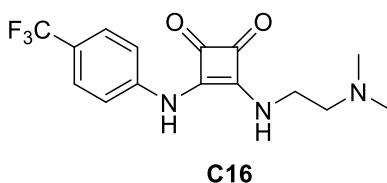

References

- [1] X. Chen, L. Zhu, L. Fang, S. Yan and J. Lin, *RSC Adv.* **2014**, 4, 9926.
- [2] a) J. Guillaumel, P. Demerseman, J.-M. Clavel, R. Royer, *J. Heterocycl. Chem.* **1980**, 17, 1531-1536. b) A. Noole, A. V. Malkov, T. Kanger, *Synthesis* **2013**, 45, 2520-2524. c) A. Noole, M. Ošek, T. Pehk, M. Öeren, I. Järving, M. R. J. Elsegood, A. V. Malkov, M. Lopp, T. Kanger, *Adv. Synth. Catal.* **2013**, 355, 829-835. d) S. Paladhi, S. Y. Park, J. W. Yang, C. E. Song, *Org. Lett.* **2017**, 19, 5336-5339.
- [3] a) Y. Zhu, J. P. Malerich, V. H. Rawal, *Angew. Chem., Int. Ed.* **2010**, 49, 153–156; *Angew. Chem.* 2010, 122, 157–160. b) W. Yang, D. M. Du, *Org. Lett.* **2010**, 12, 5450–5453. c) W. Yang, D. M. Du, *Adv. Synth. Catal.* **2011**, 353, 1241–1246.
- [4] S. Sopeña, E. Martín, E. -C. Escuder and A. -W. Kleij, *ACS Catal.* **2017**, 7, 3532.

3. Copies of ^1H , ^{13}C and ^{19}F NMR spectra of new products

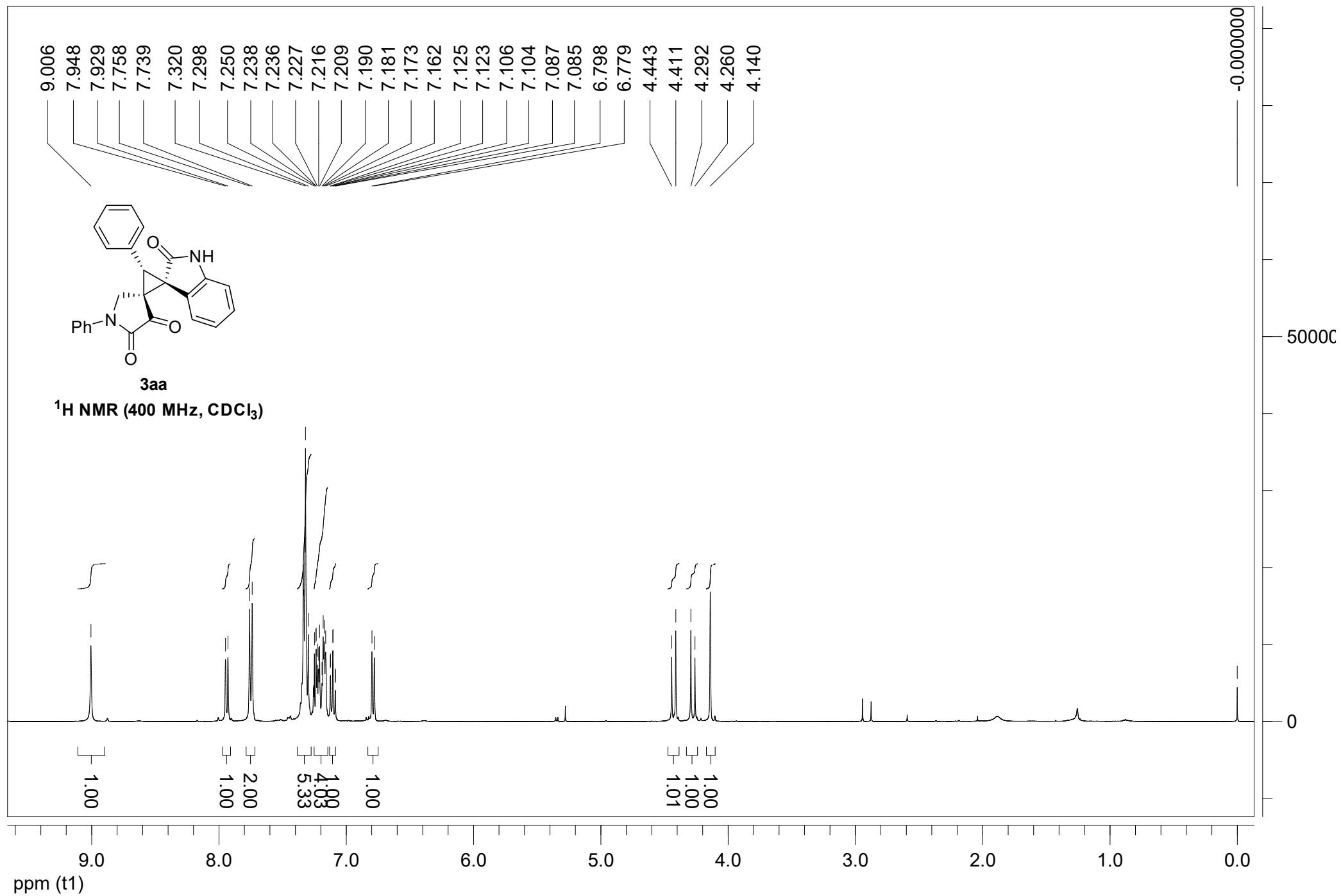

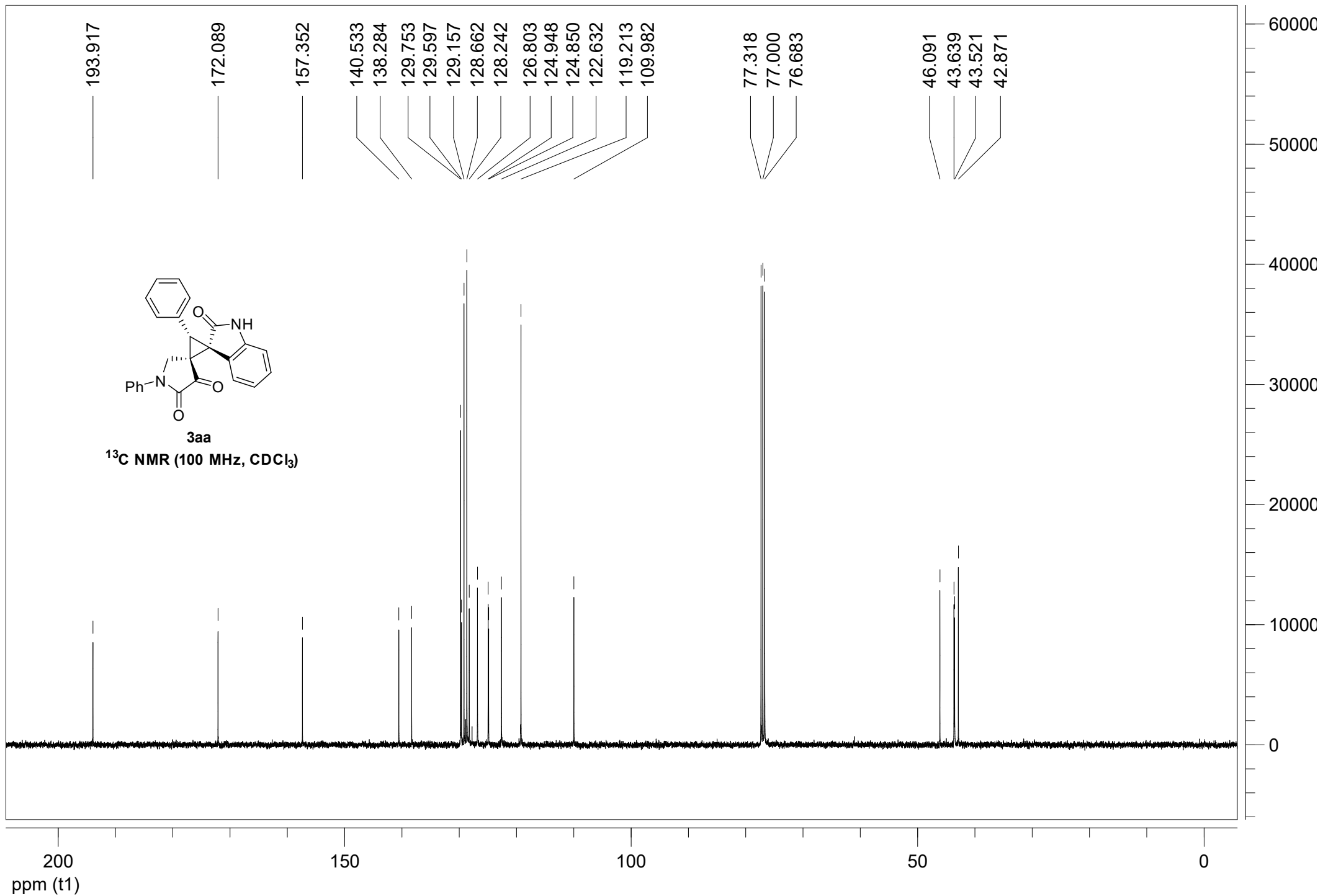

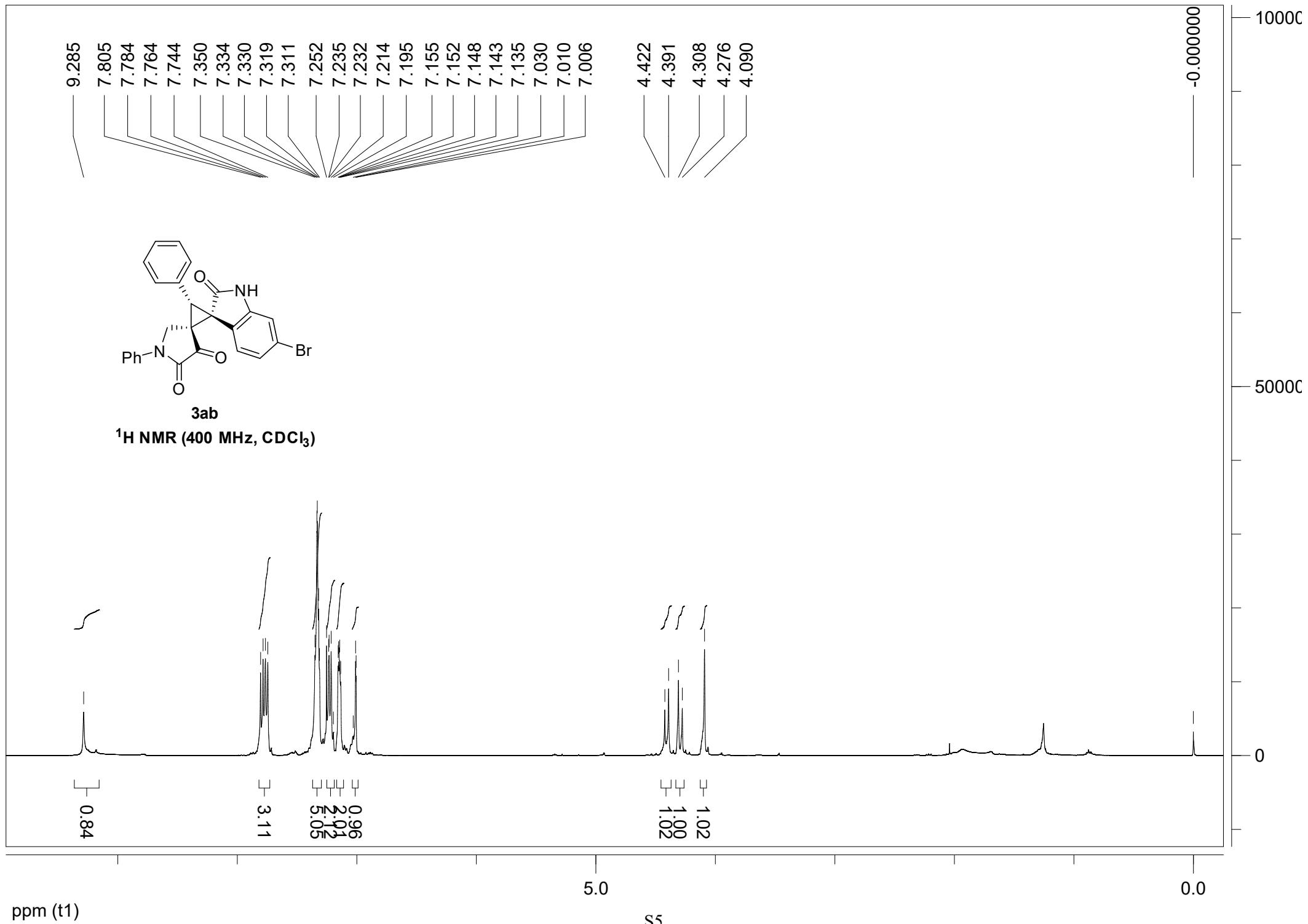

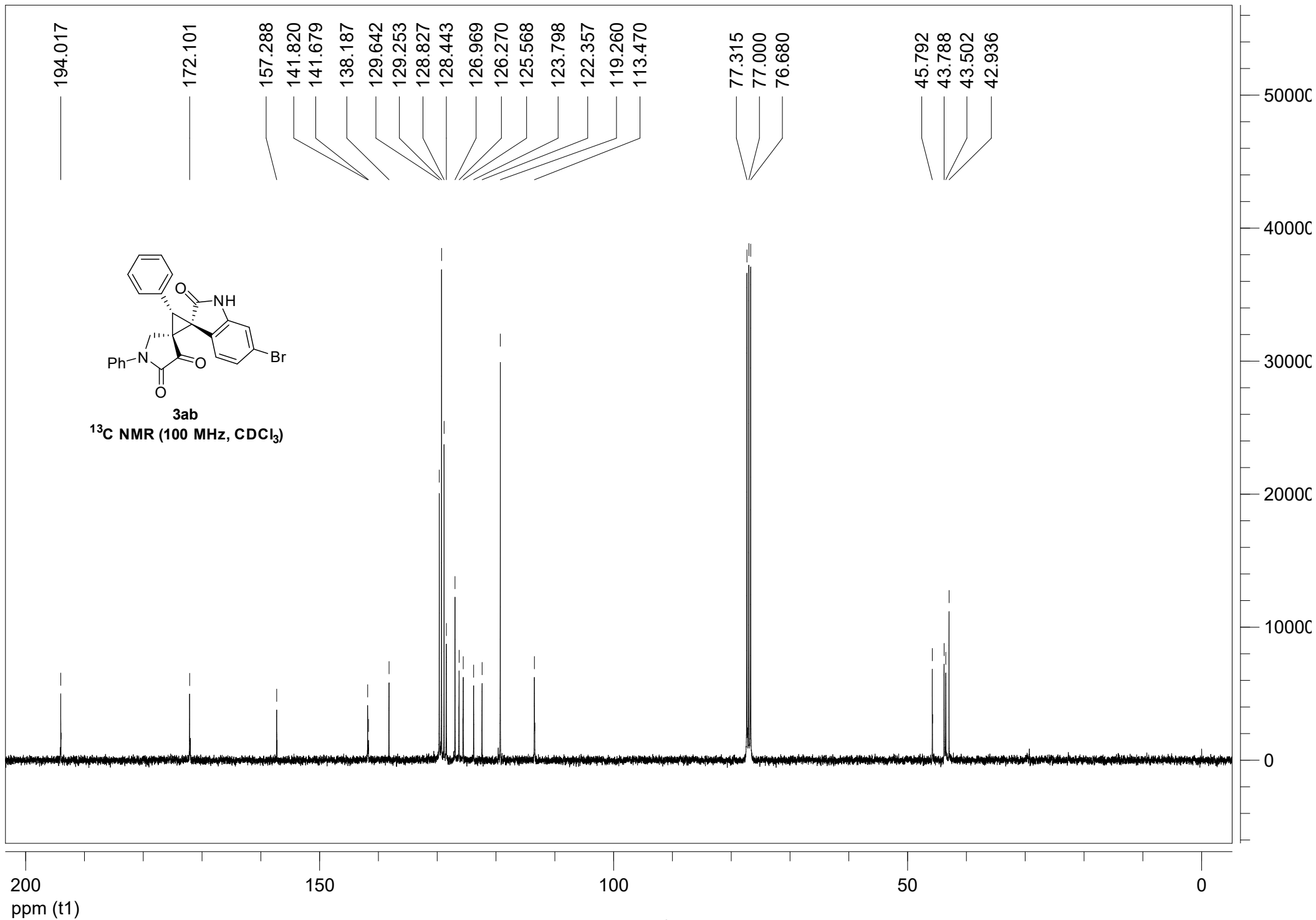

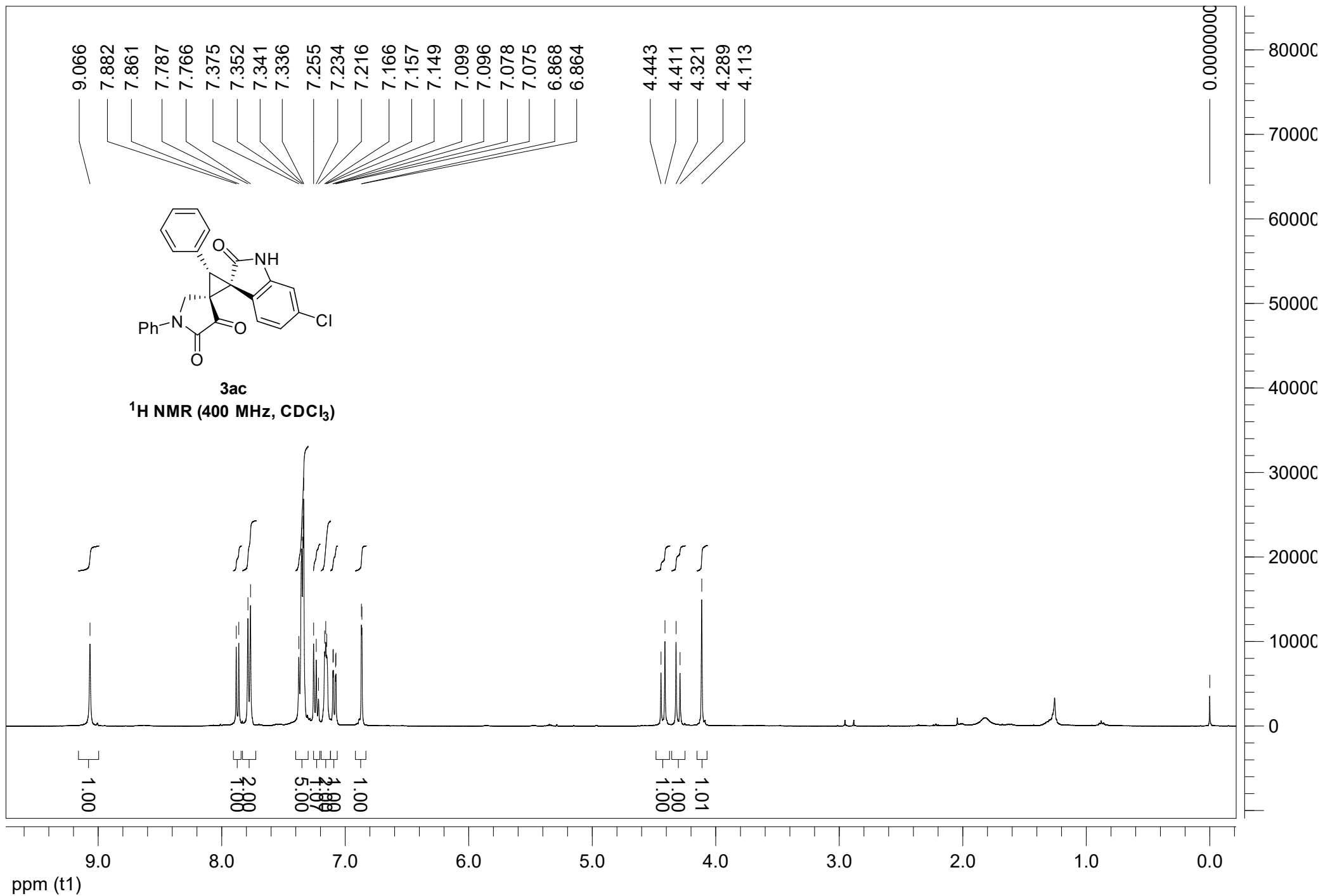

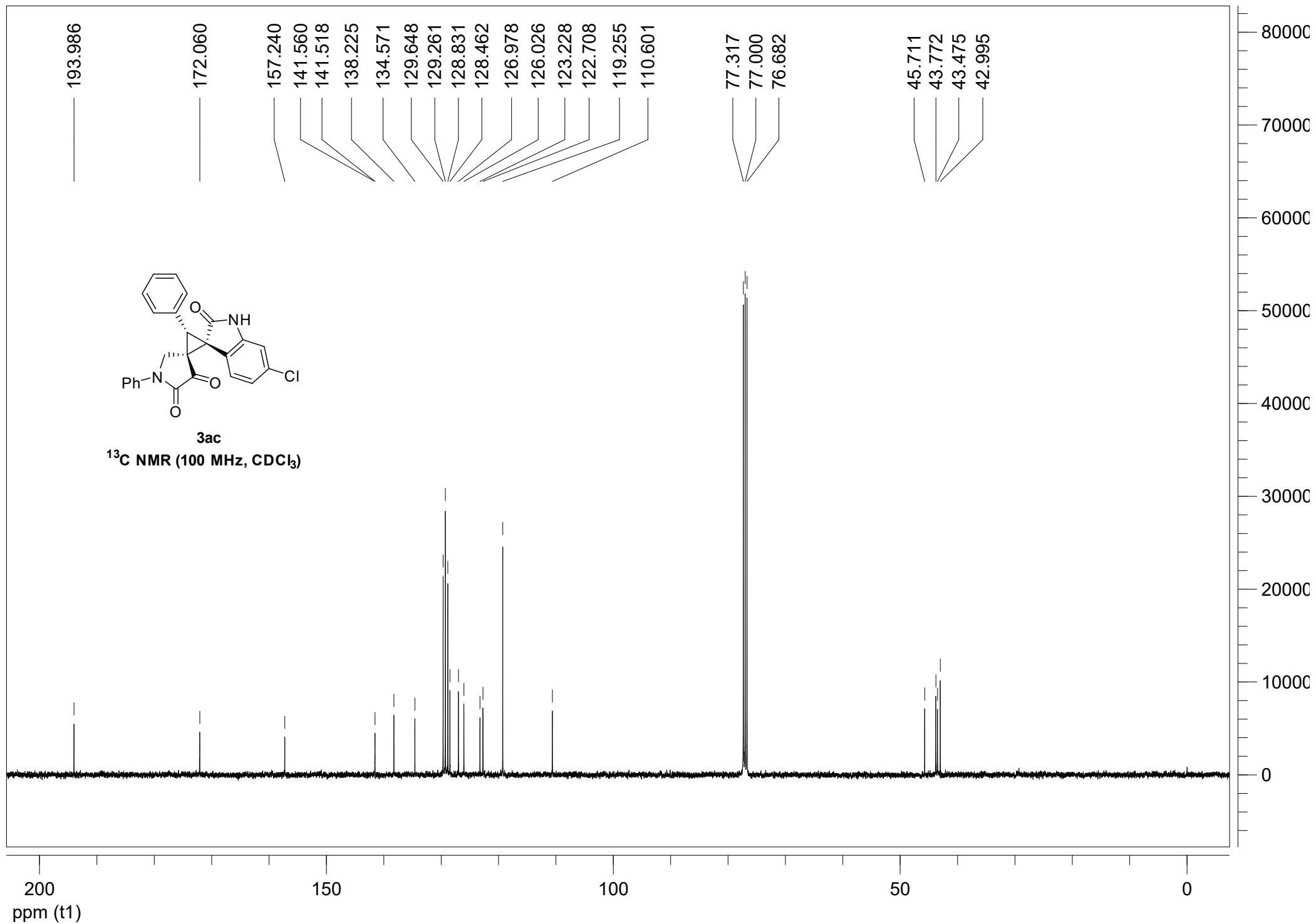

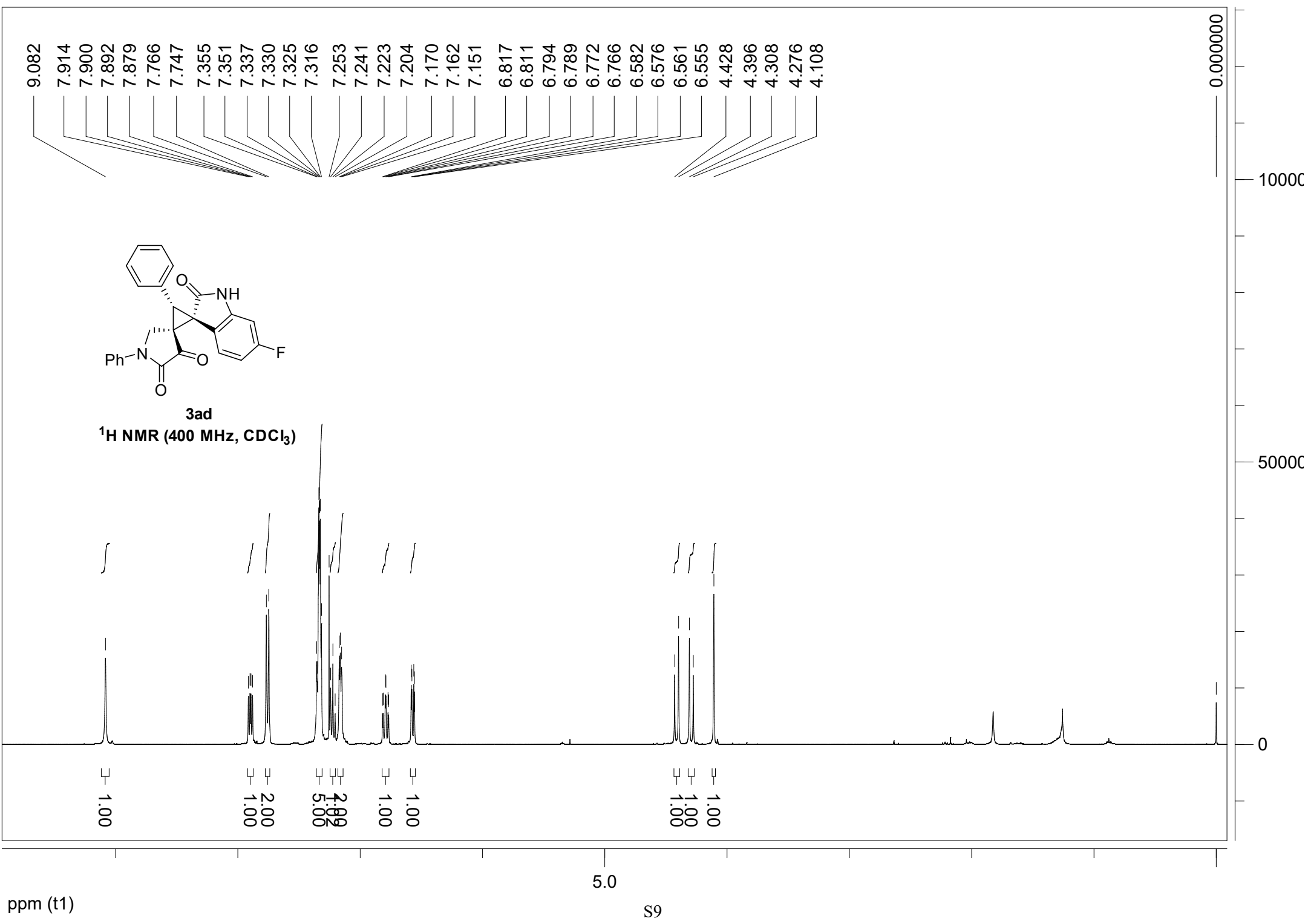

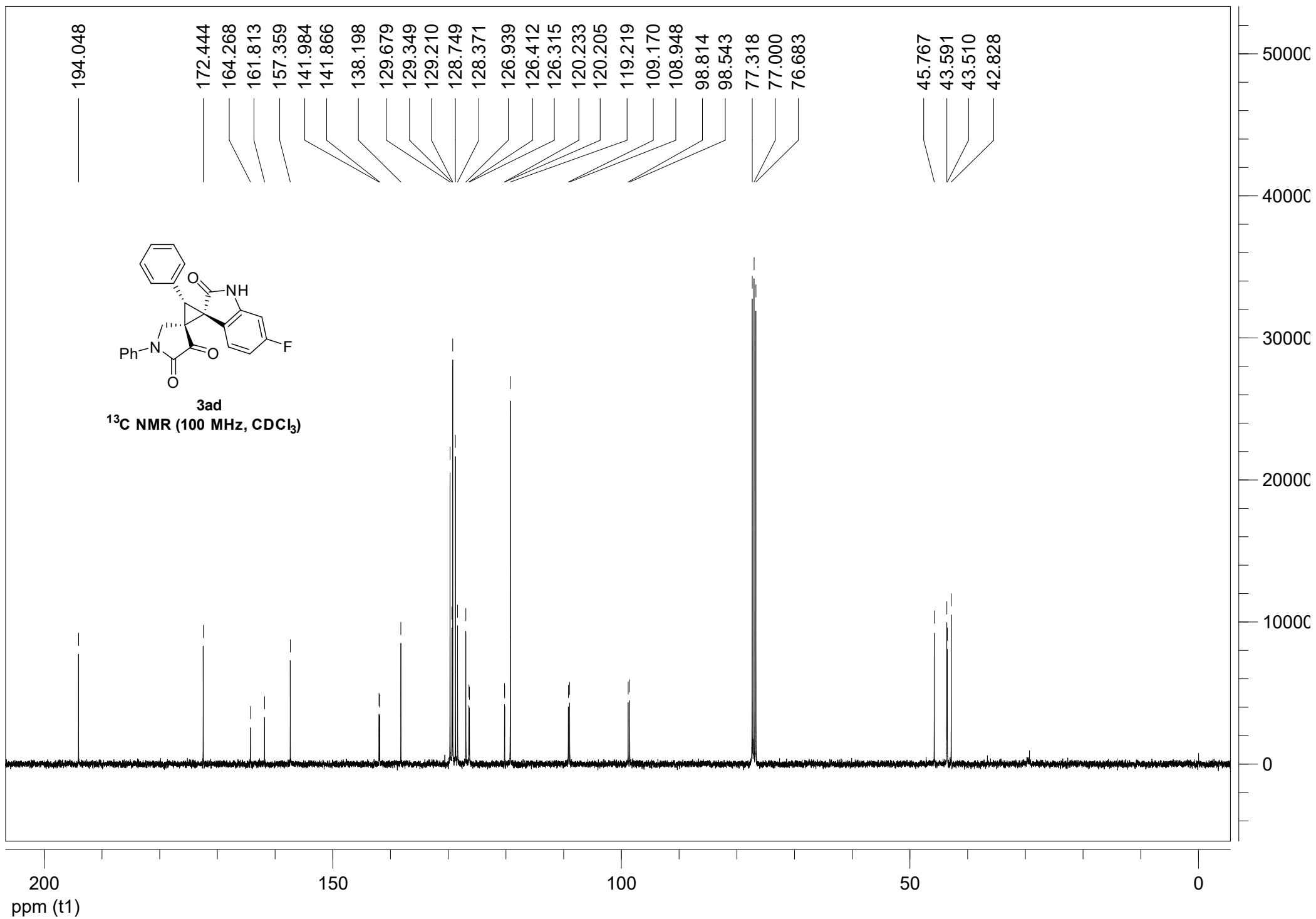

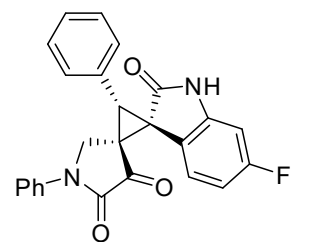

3ad

^{19}F NMR (376 MHz, CDCl_3)

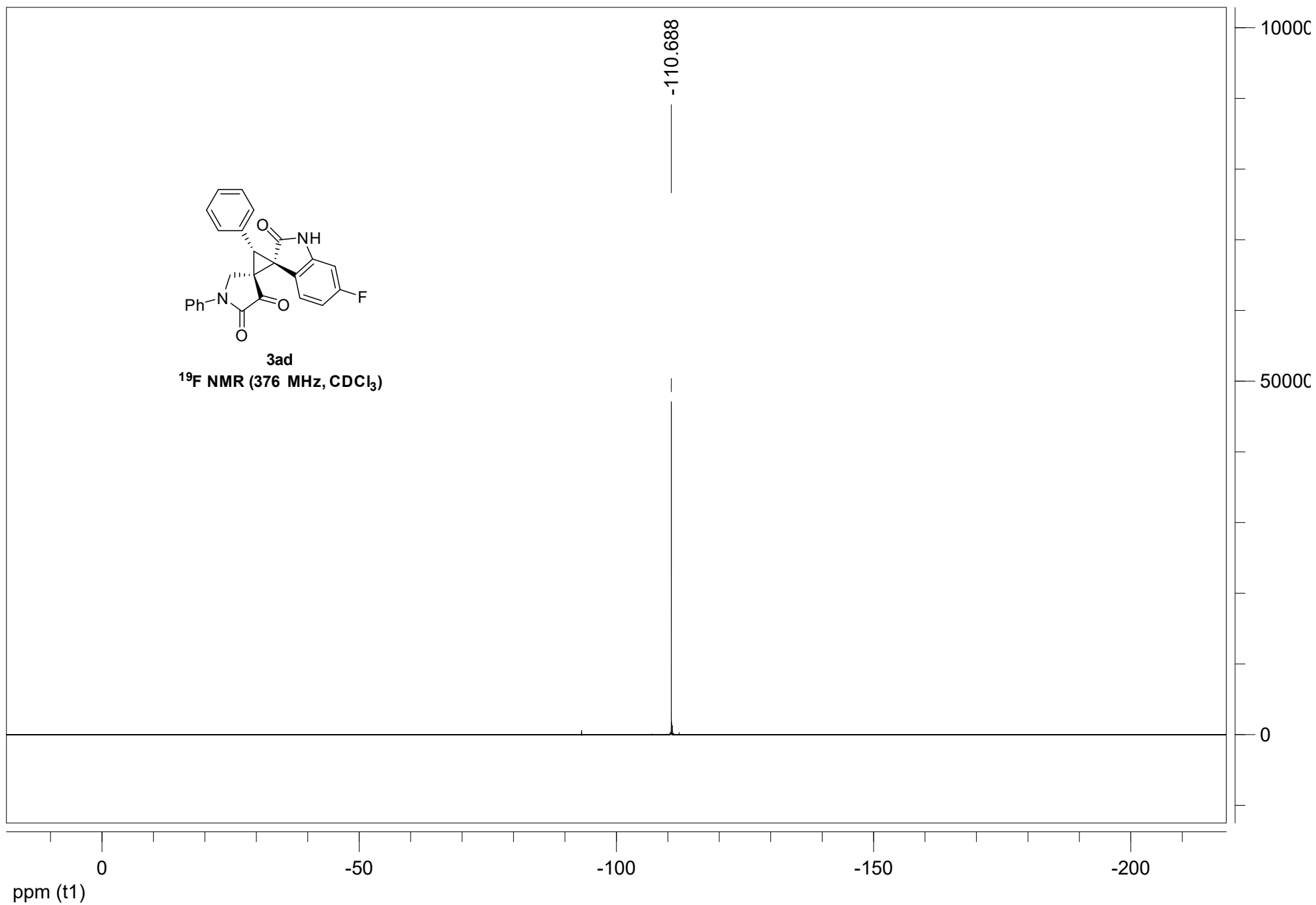

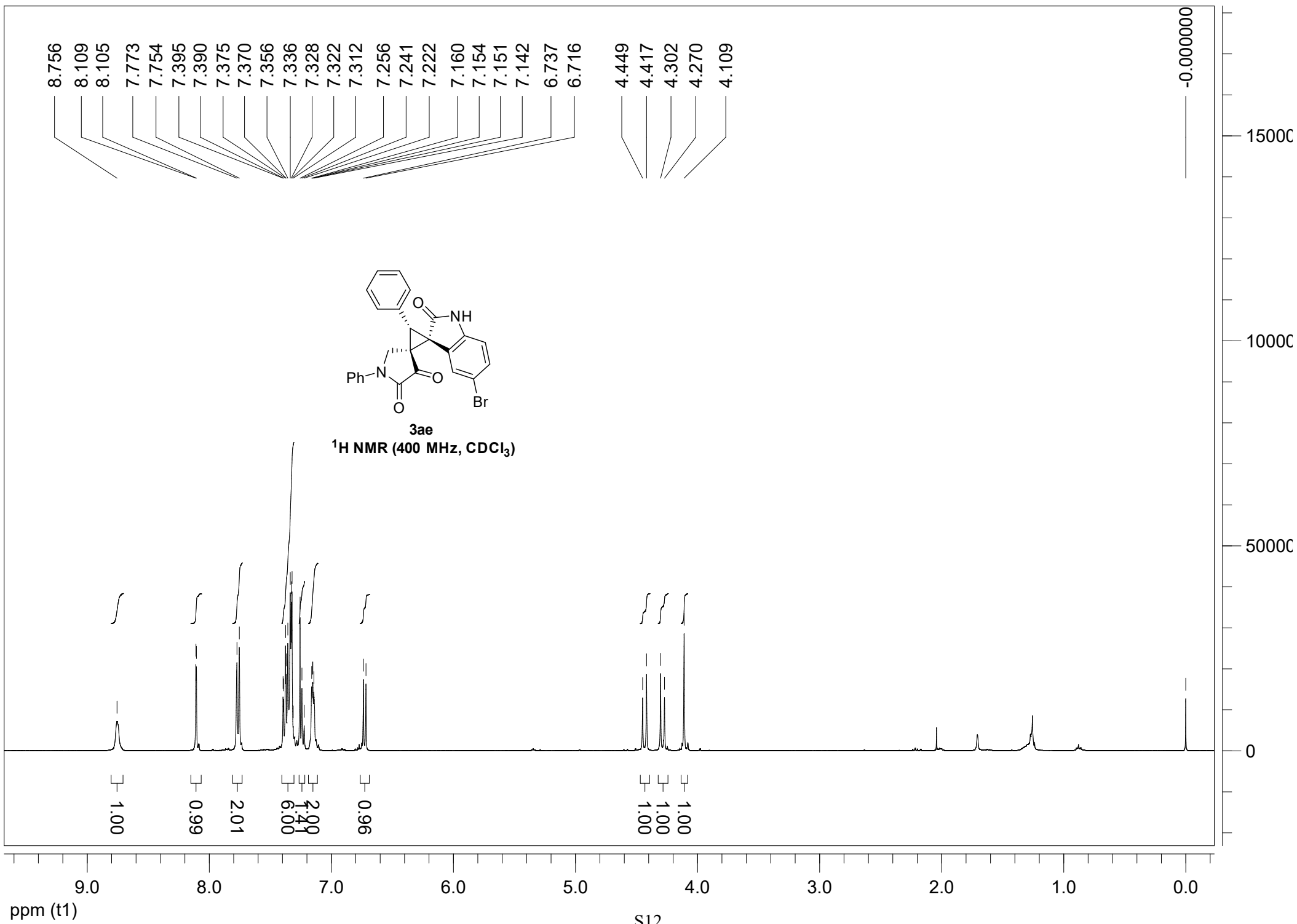

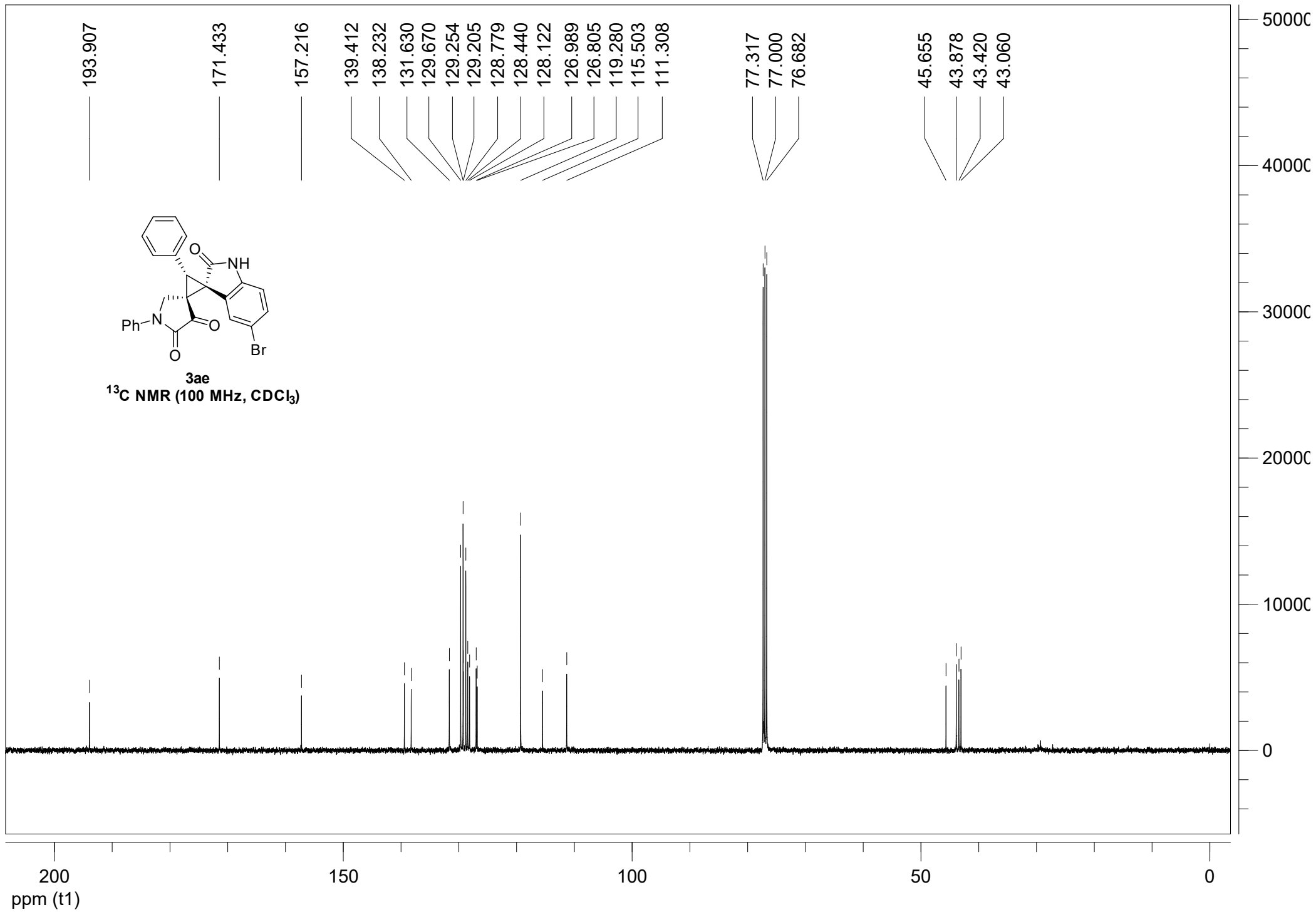

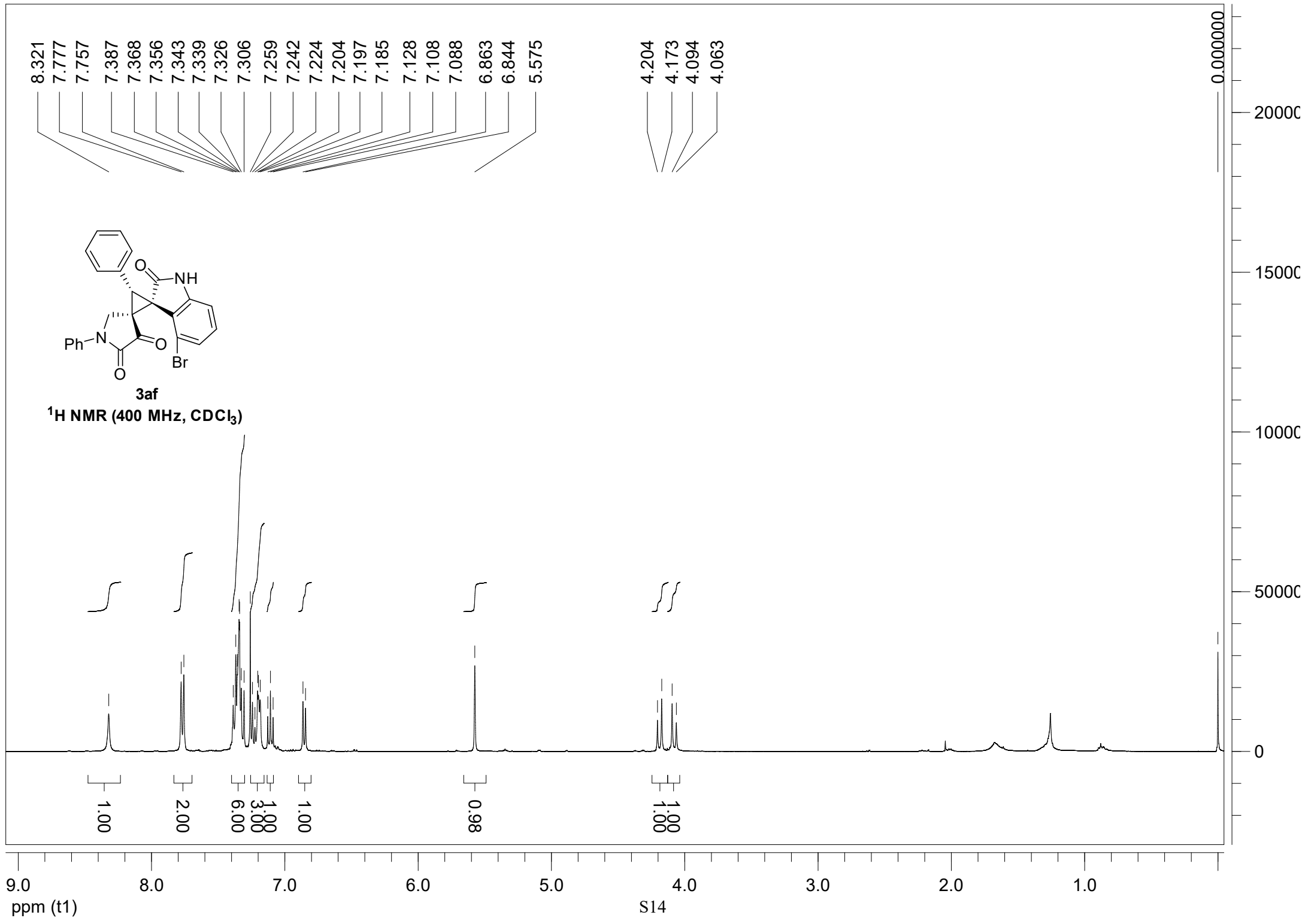

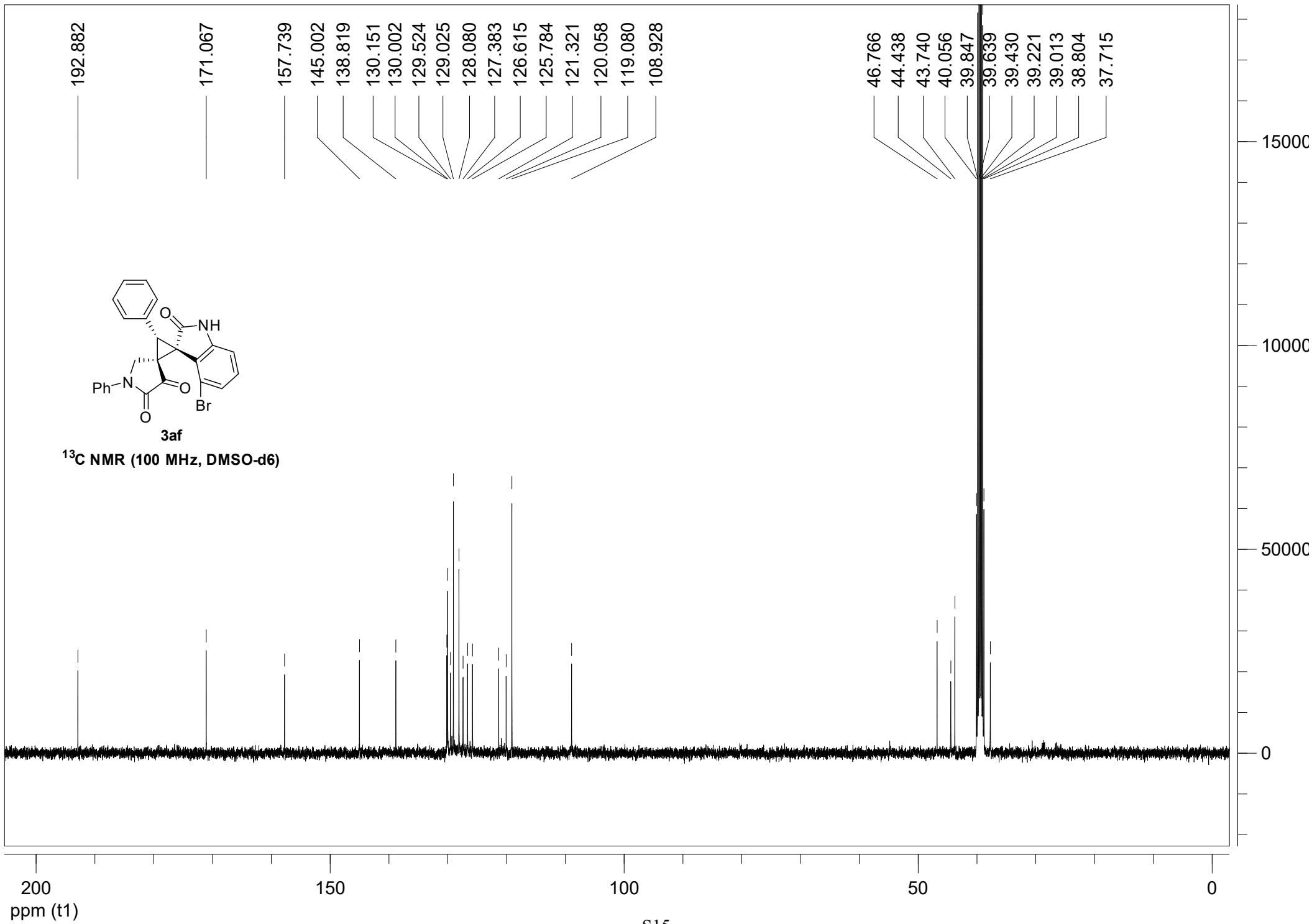

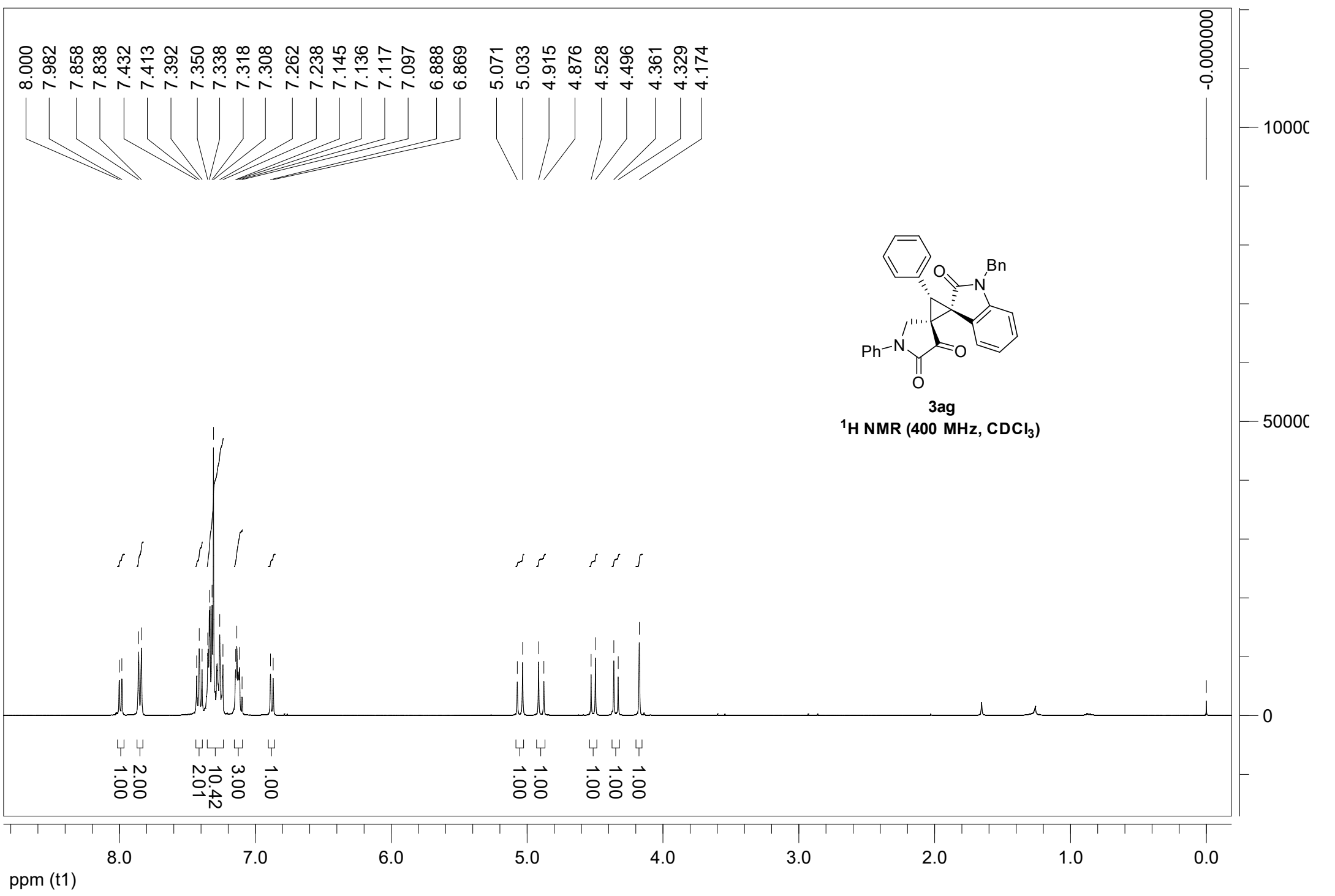

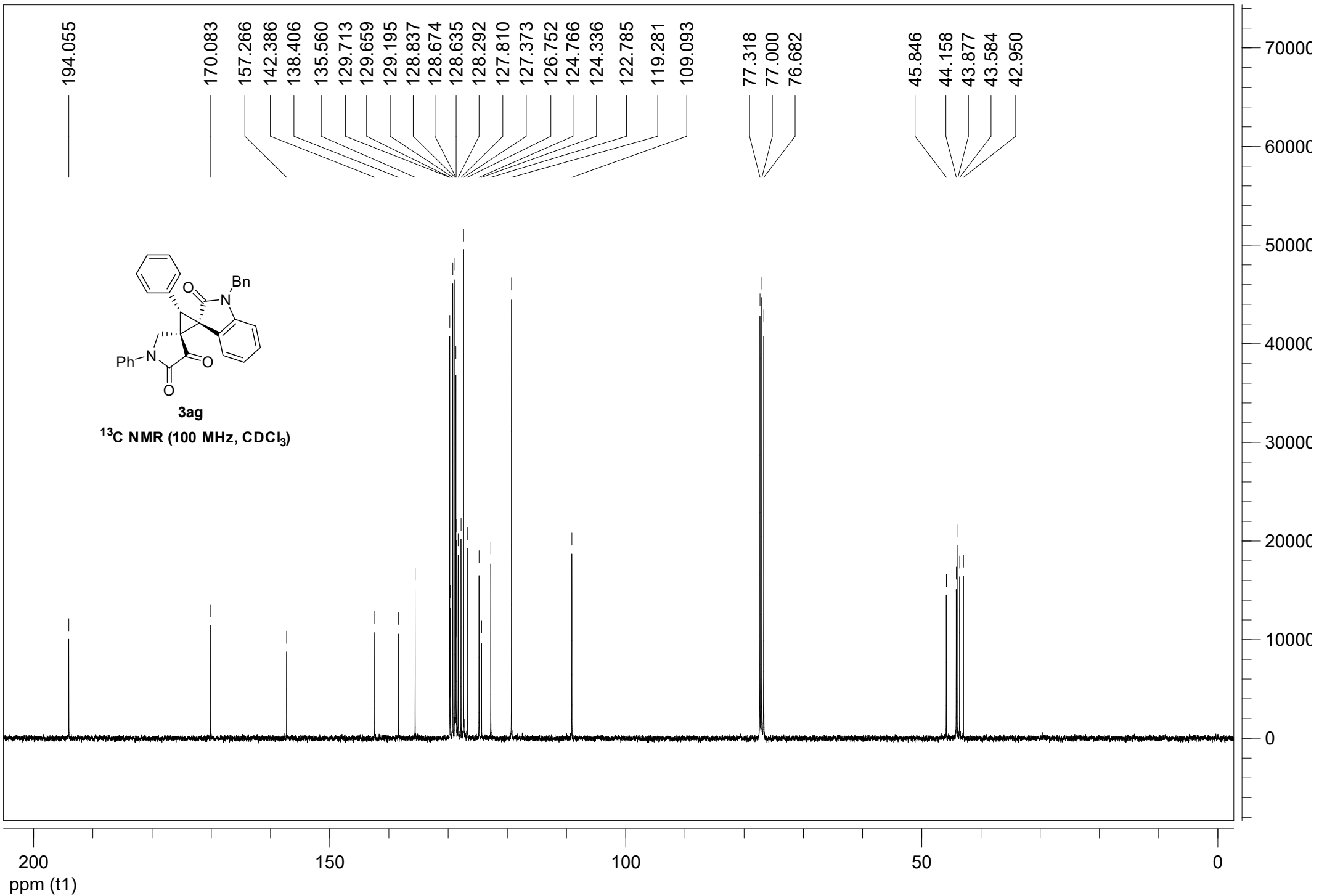

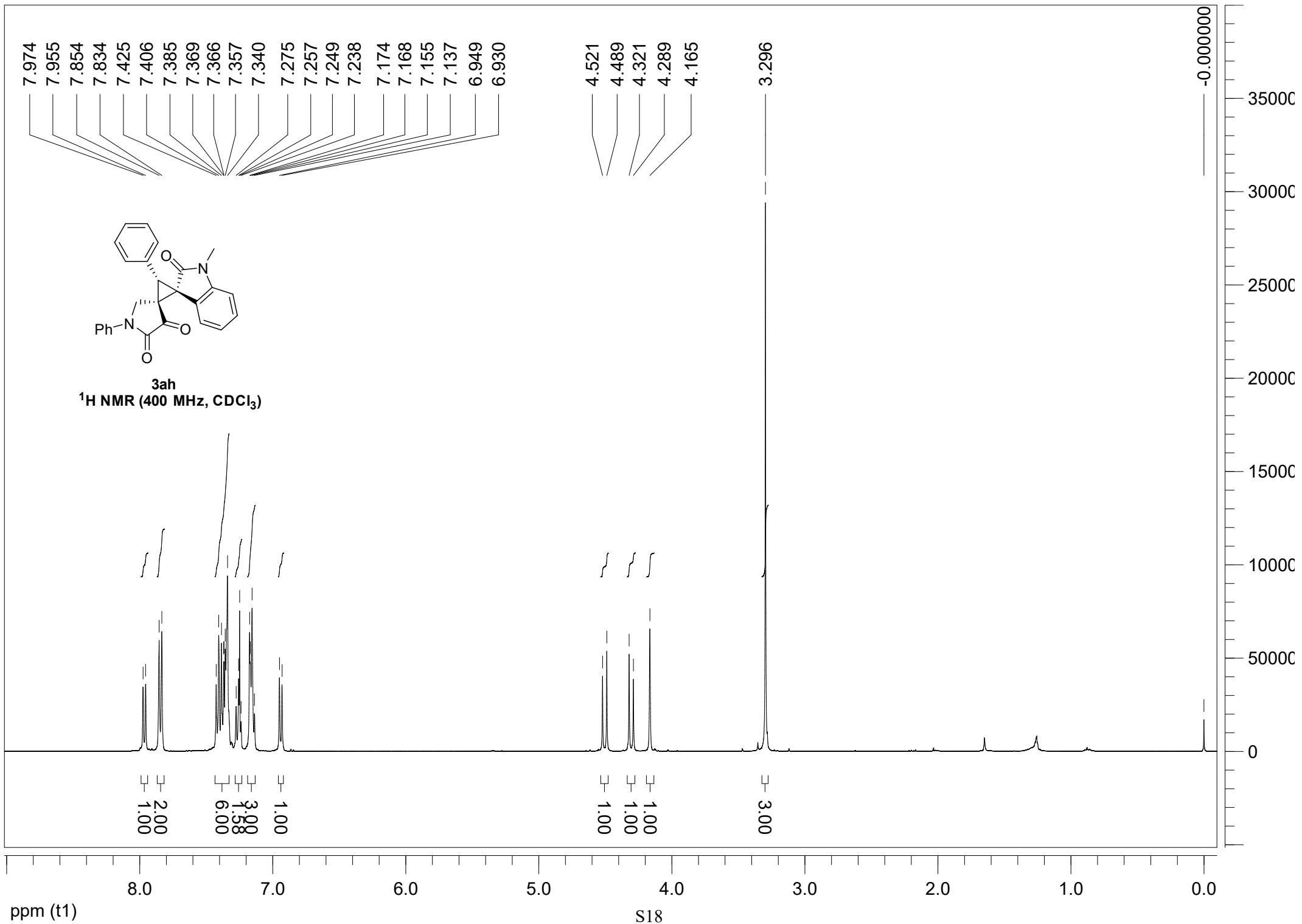

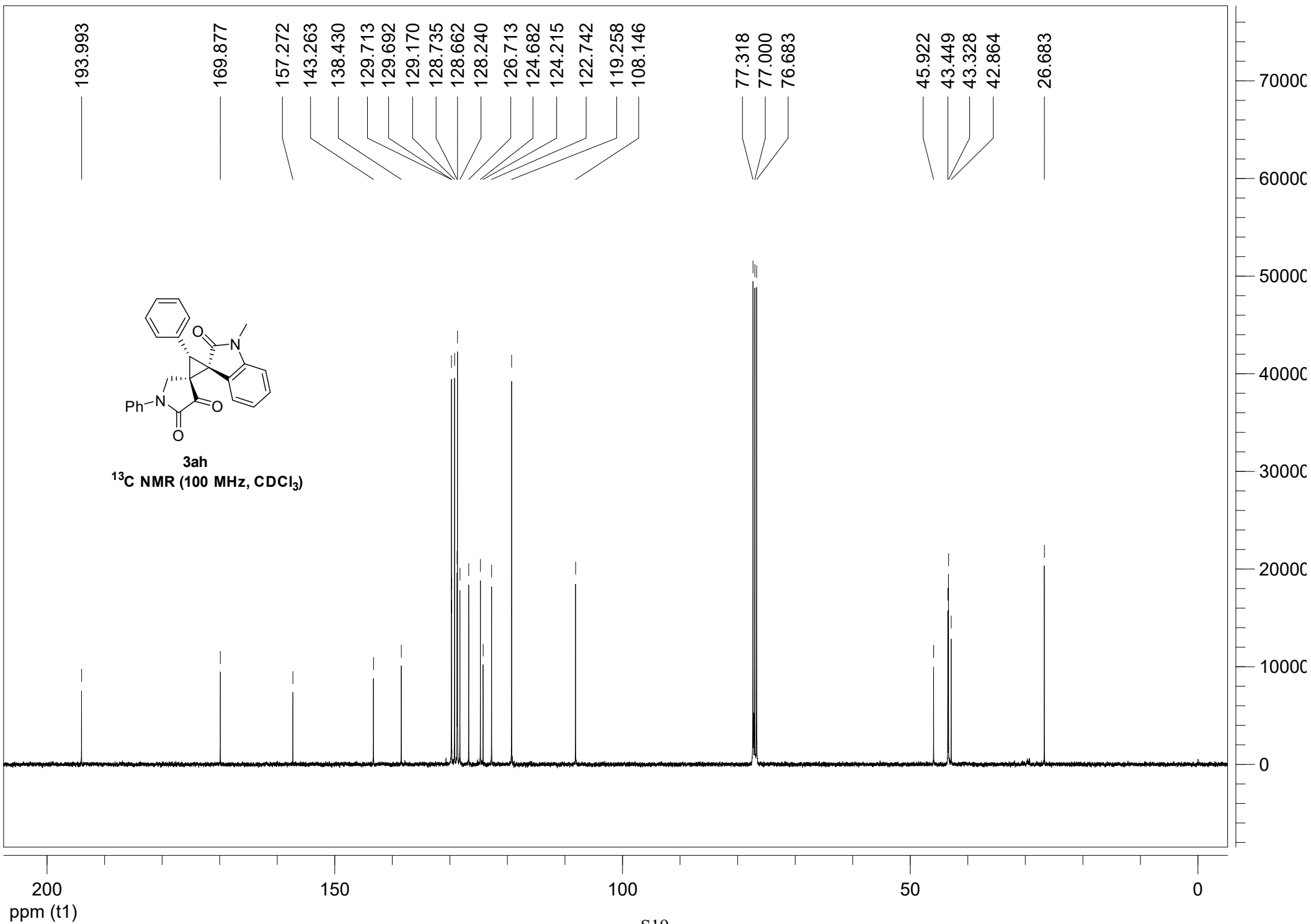

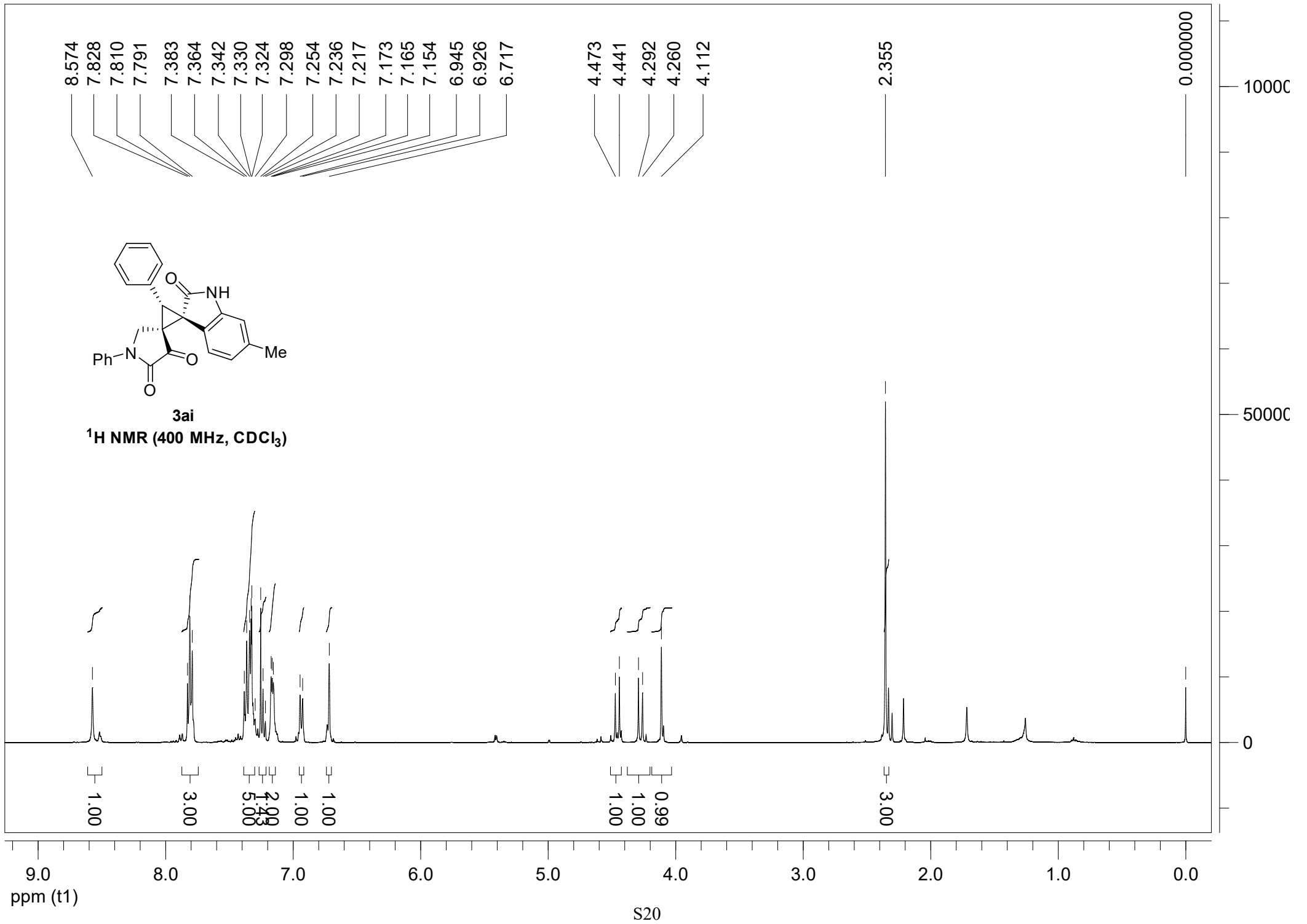

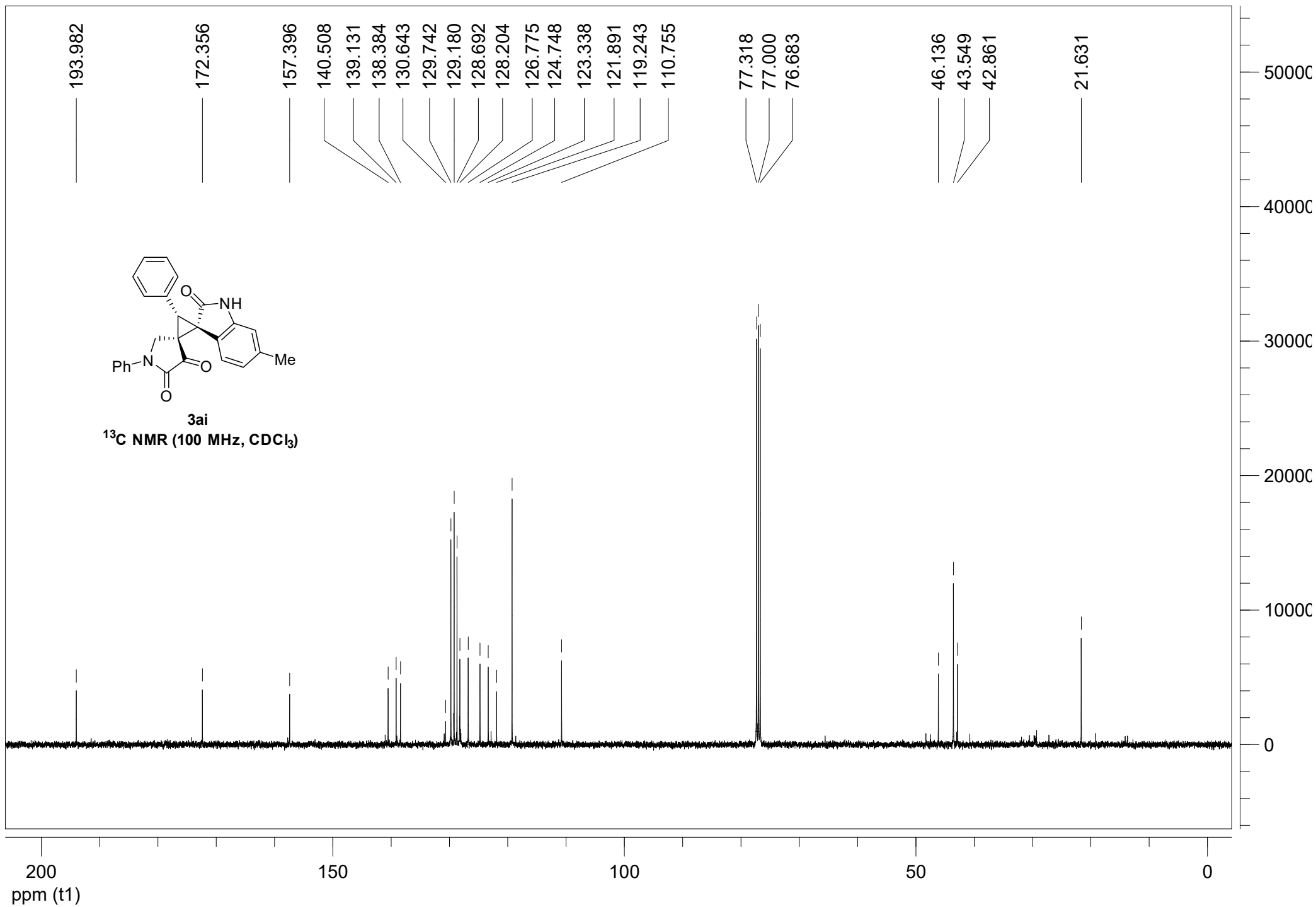

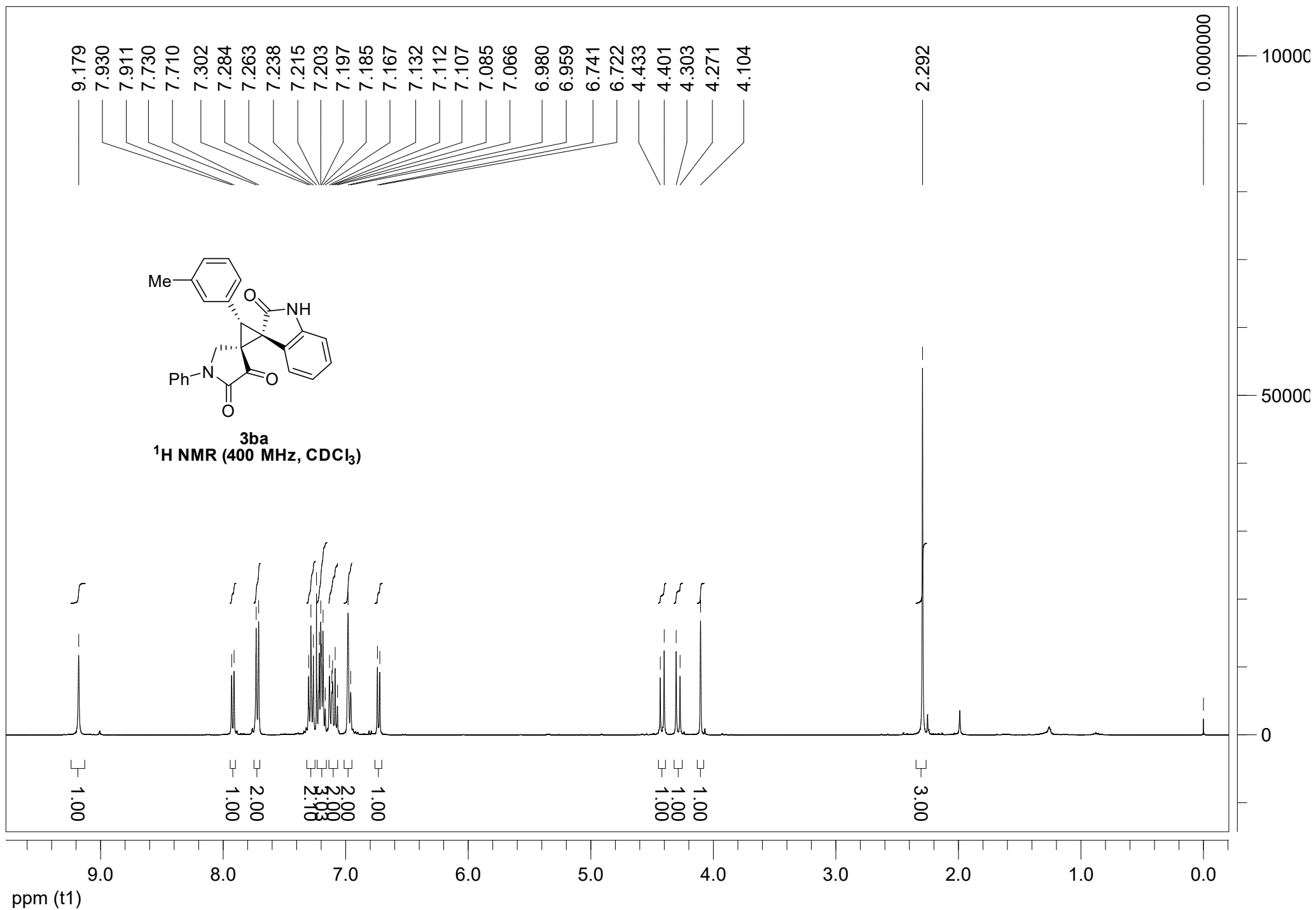

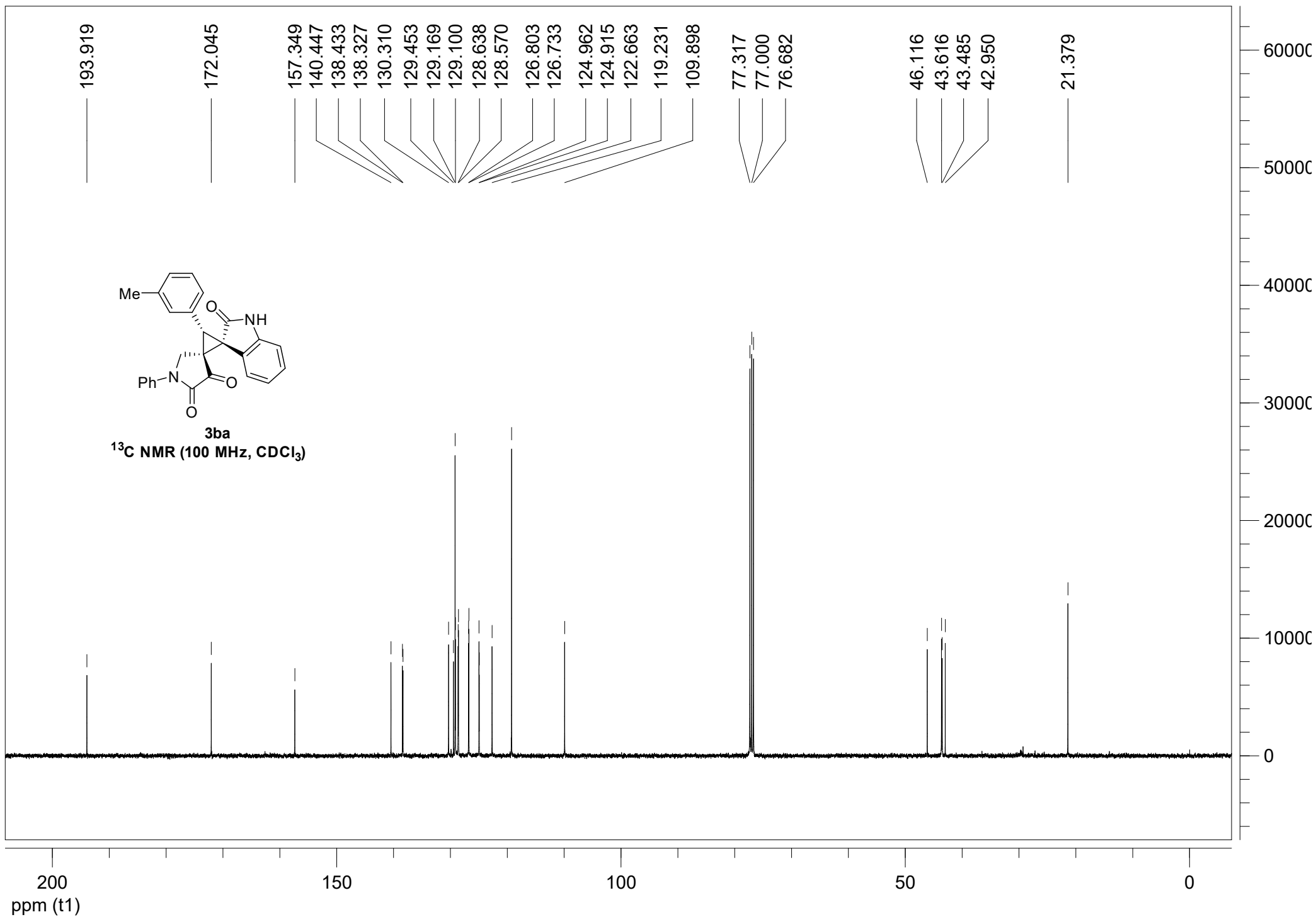

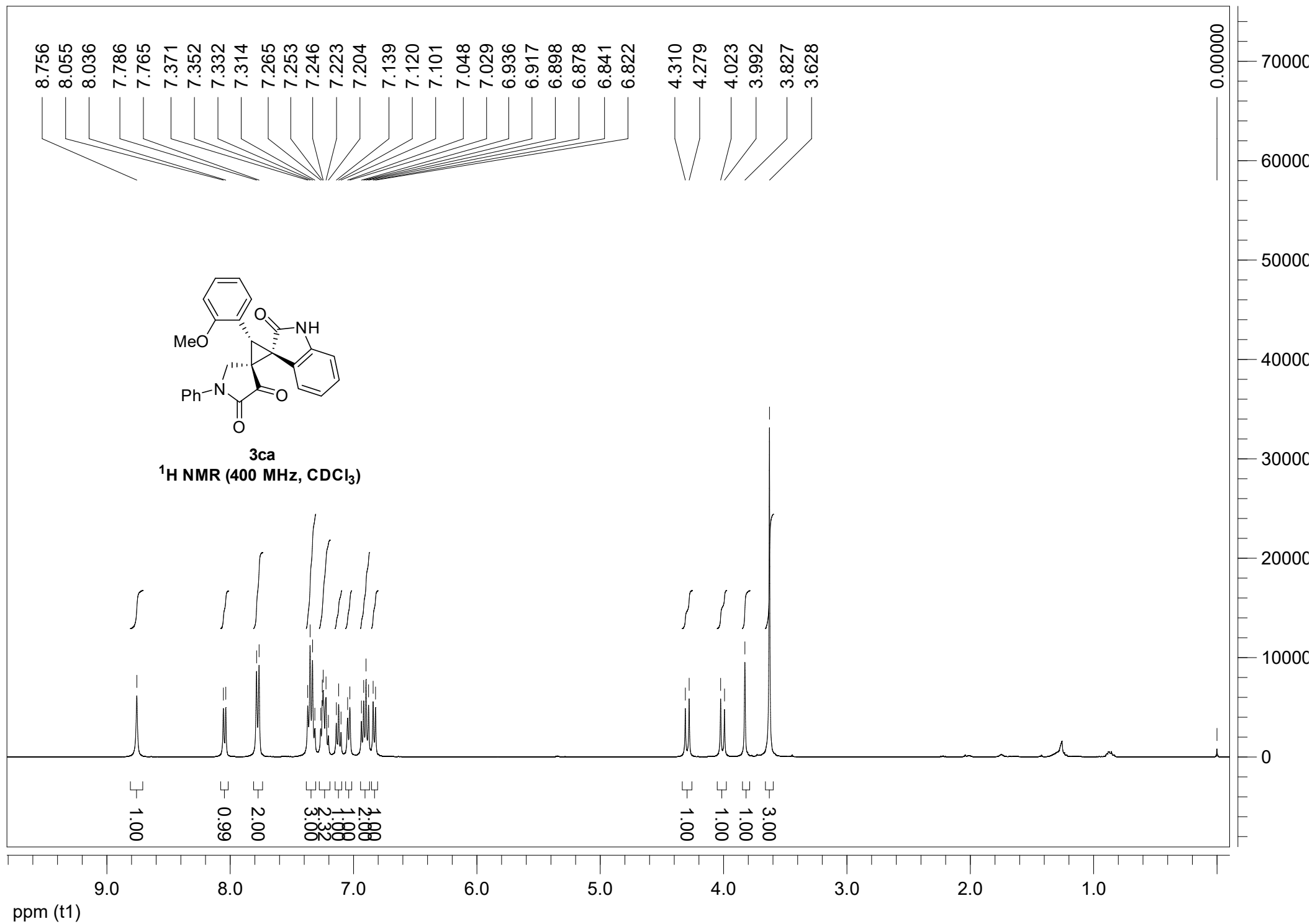

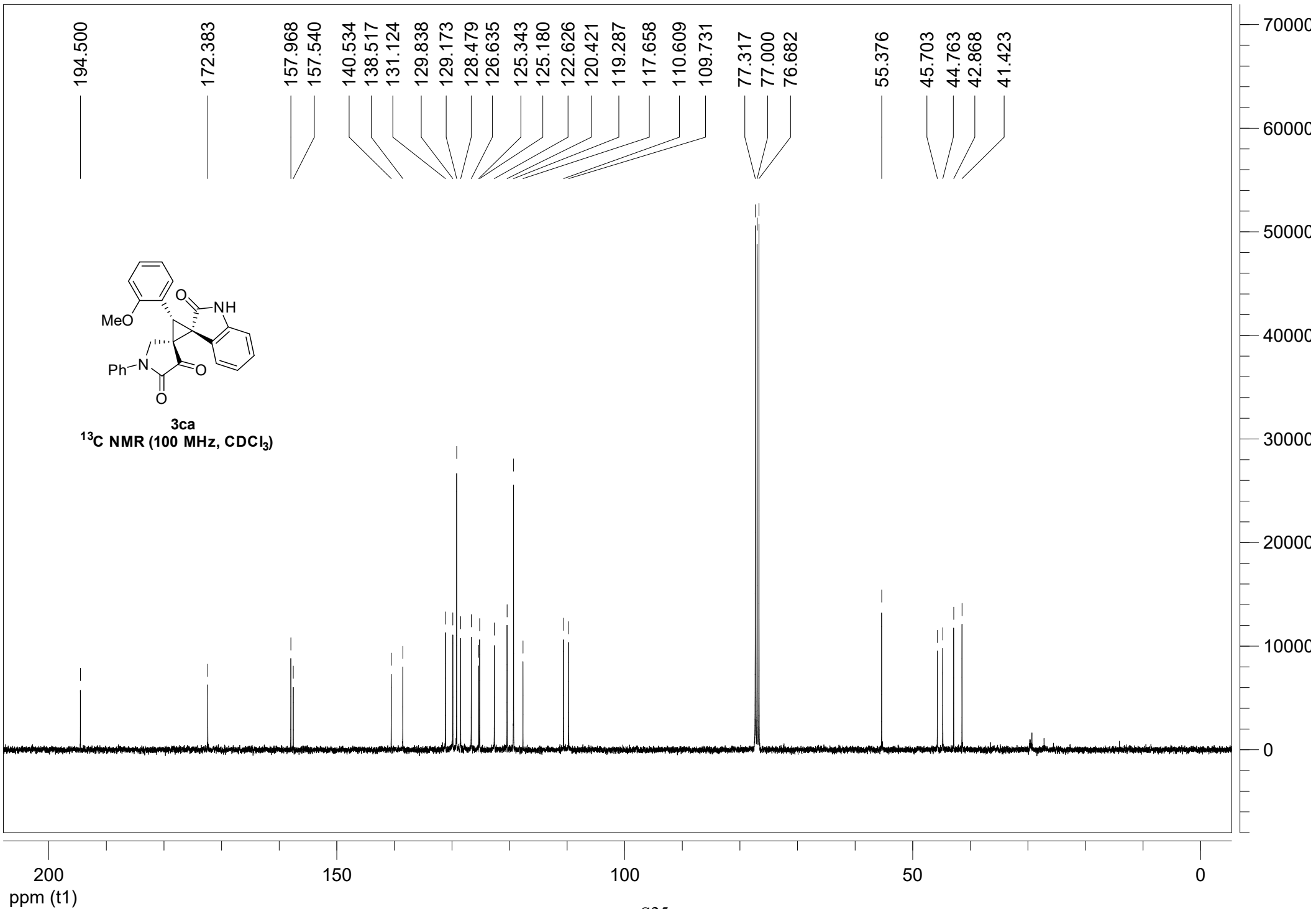

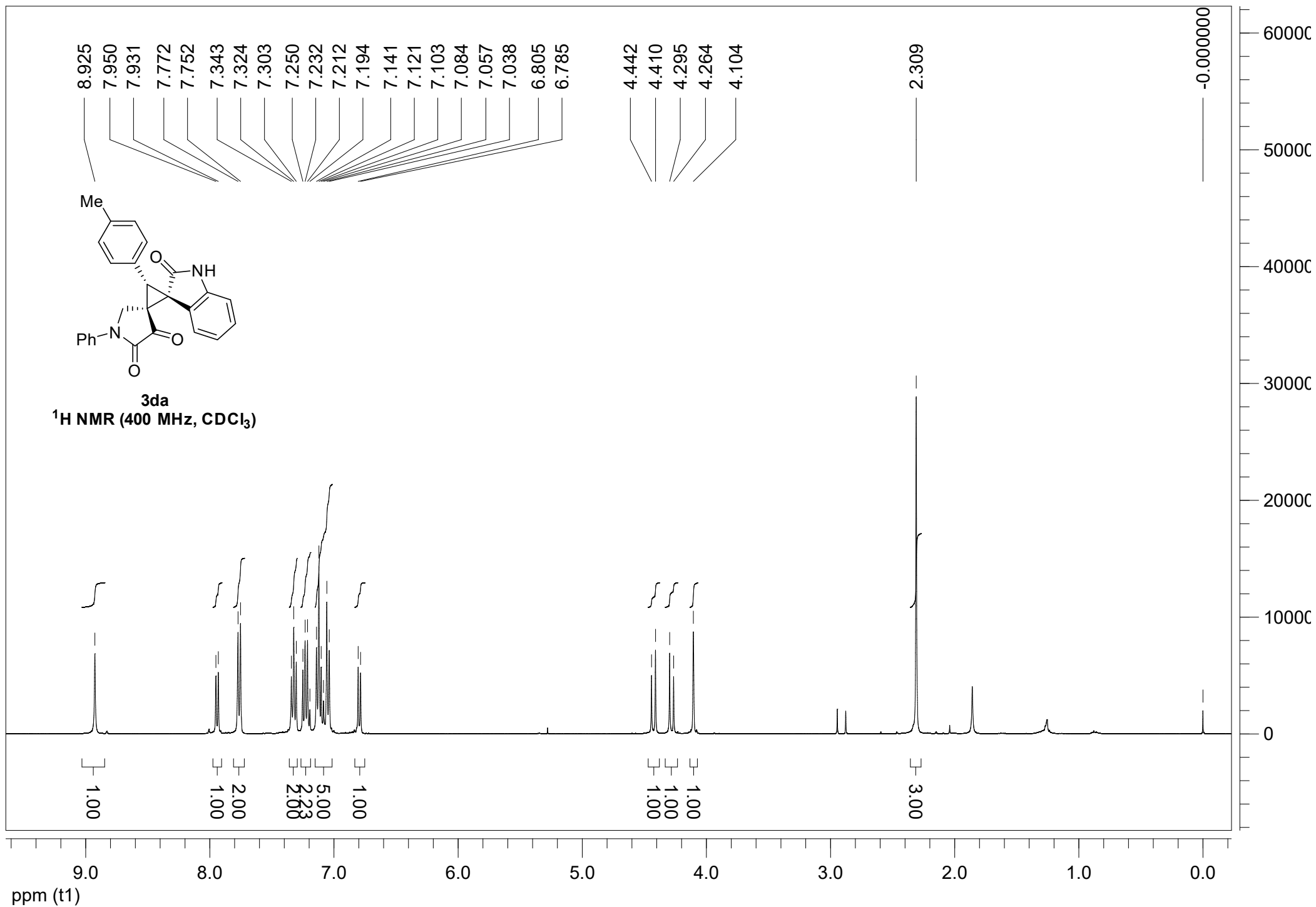

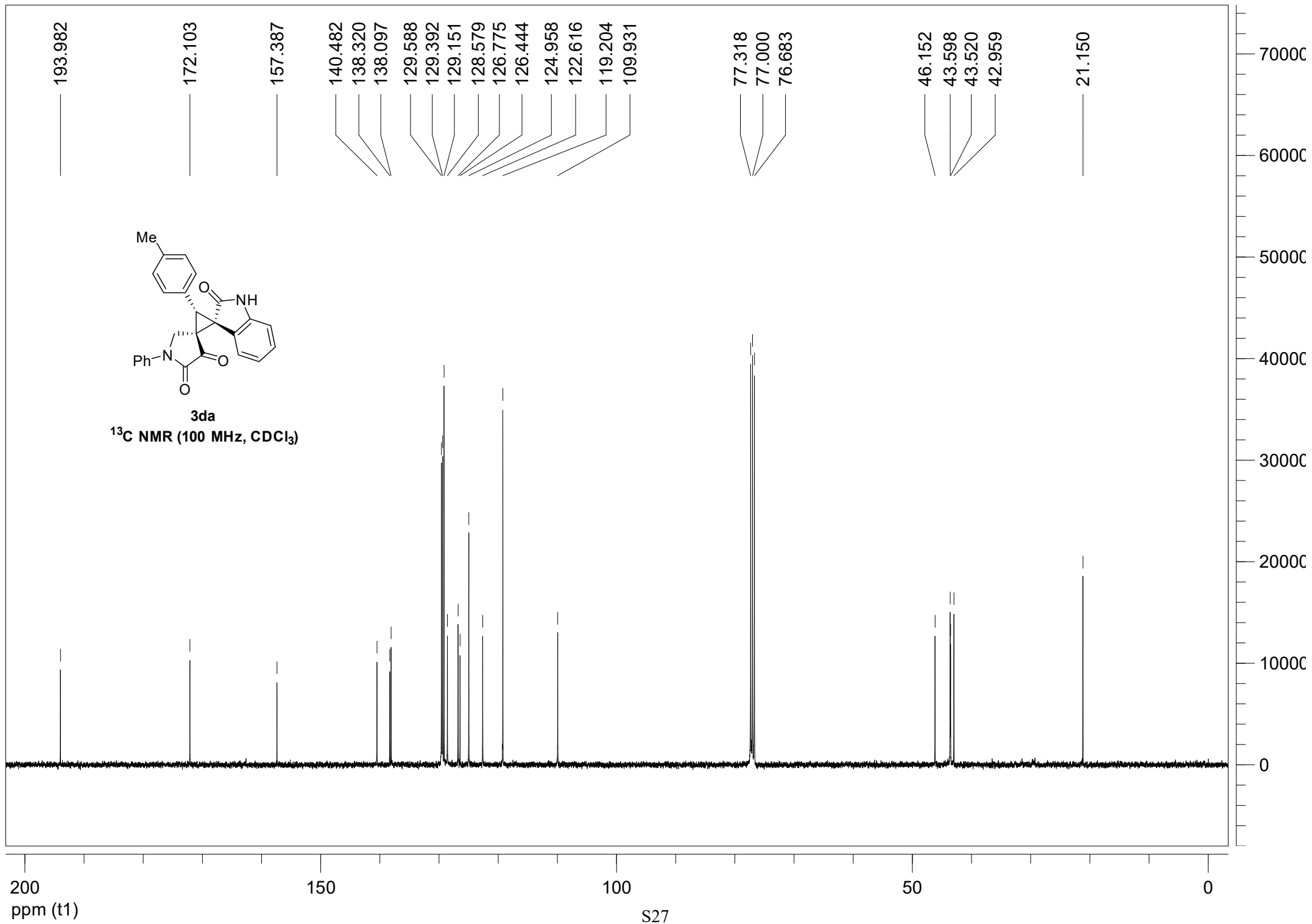

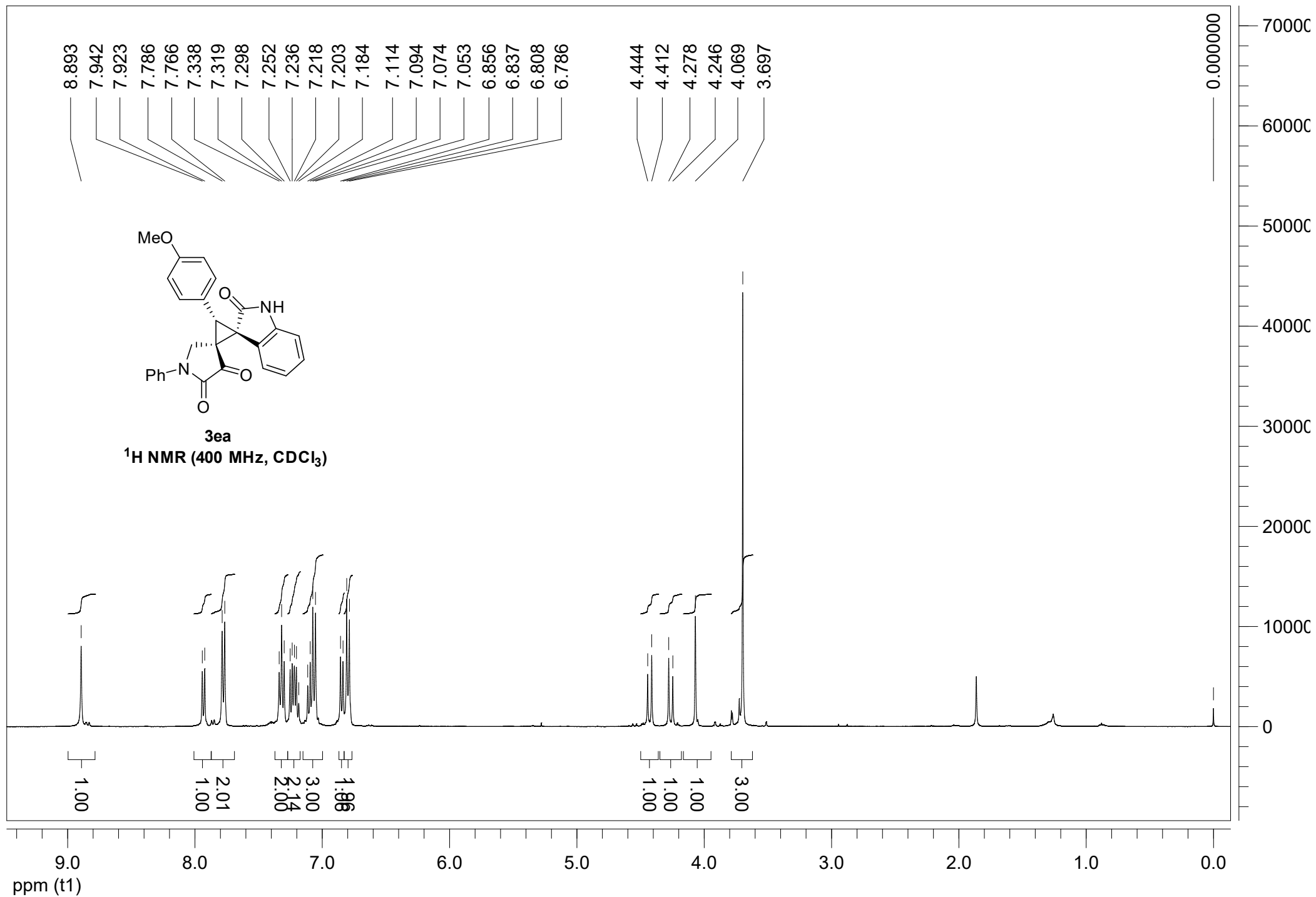

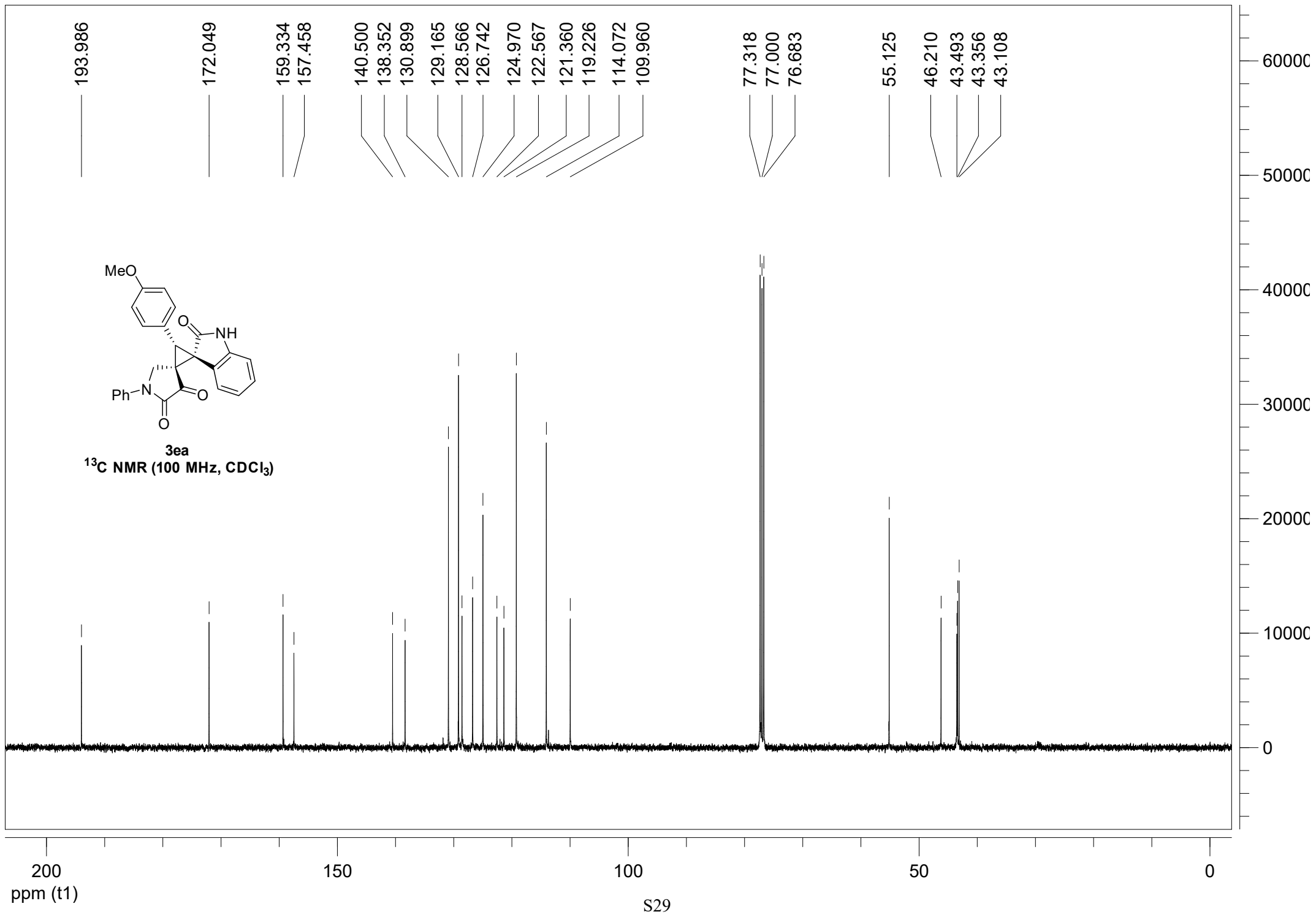

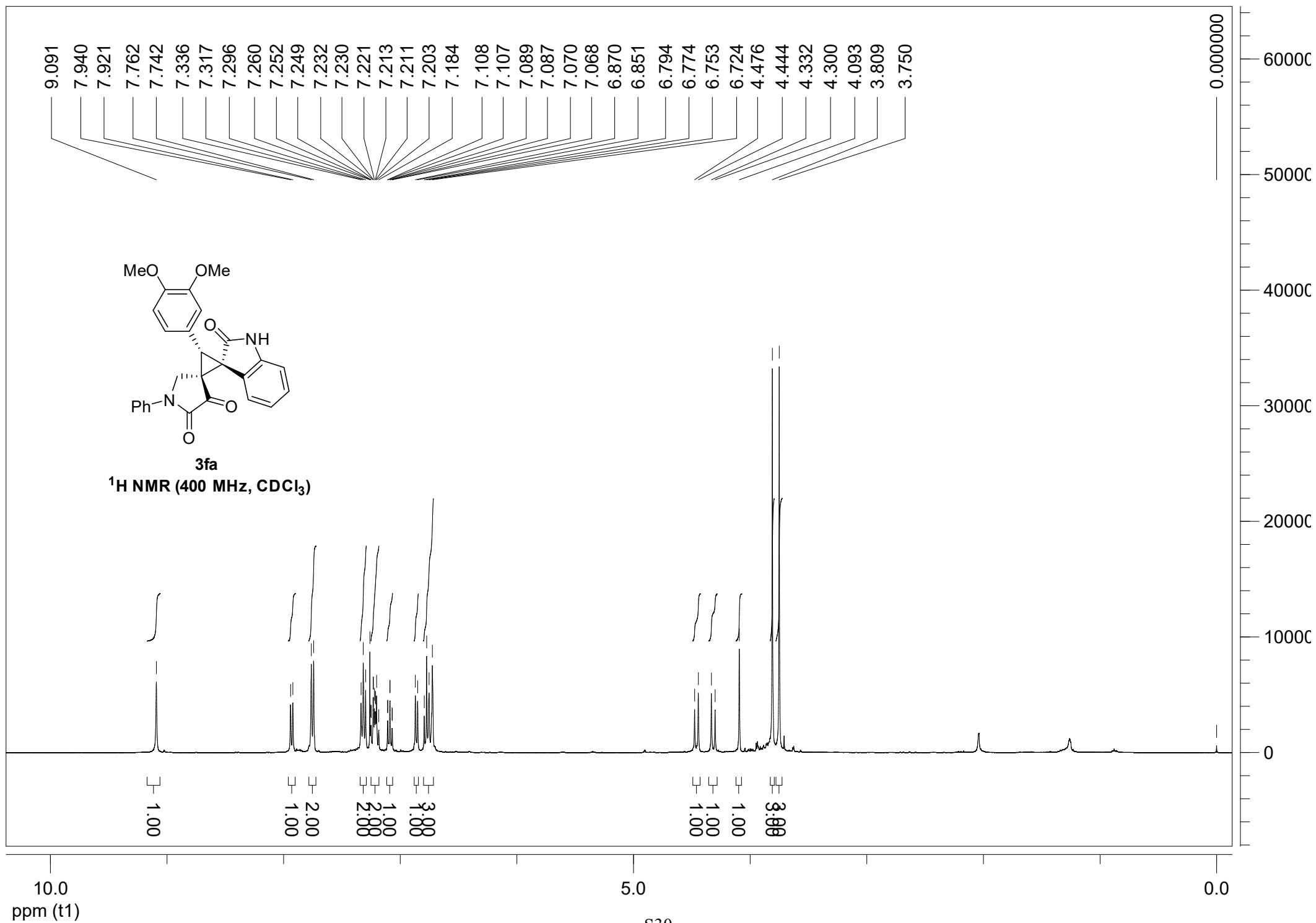

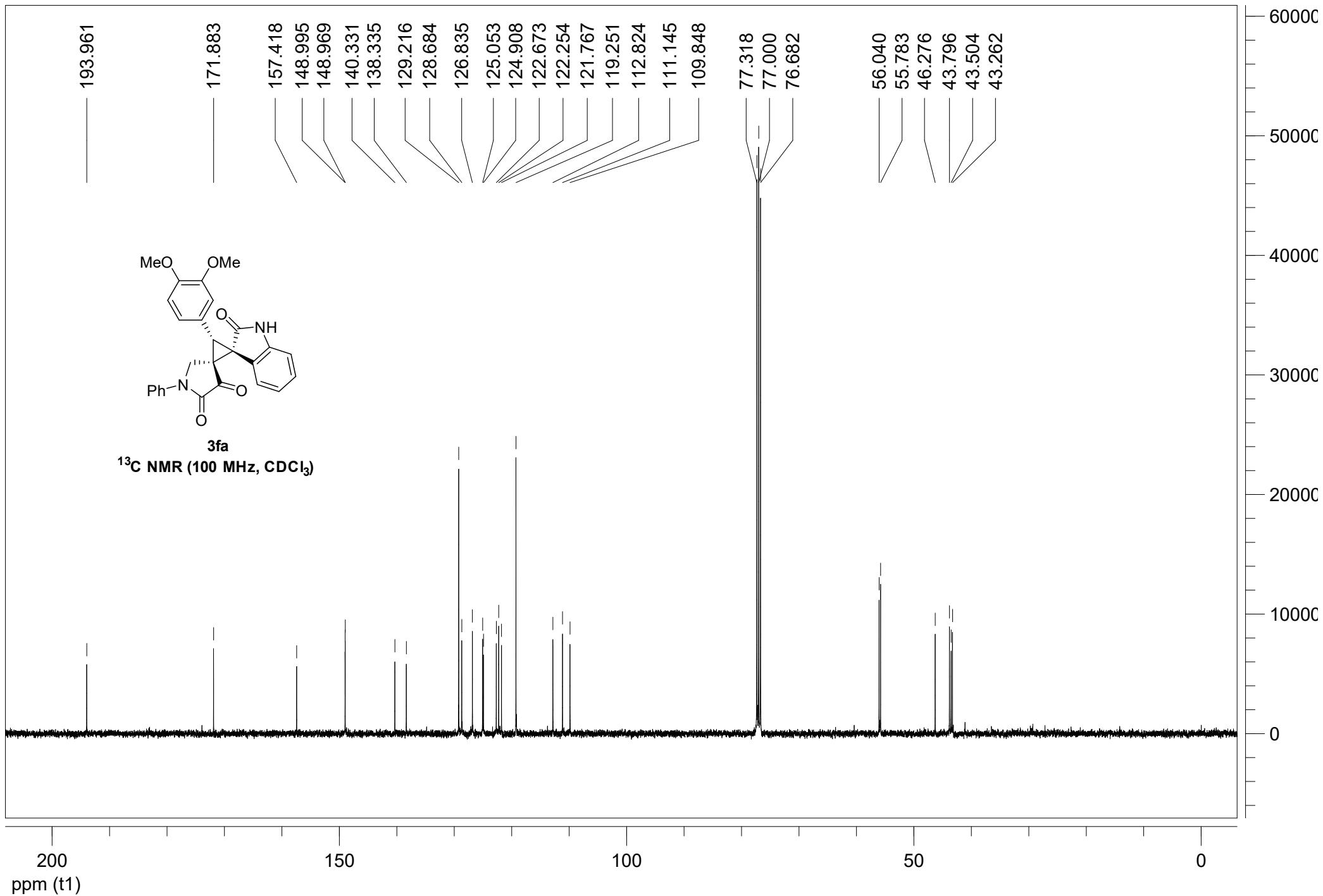

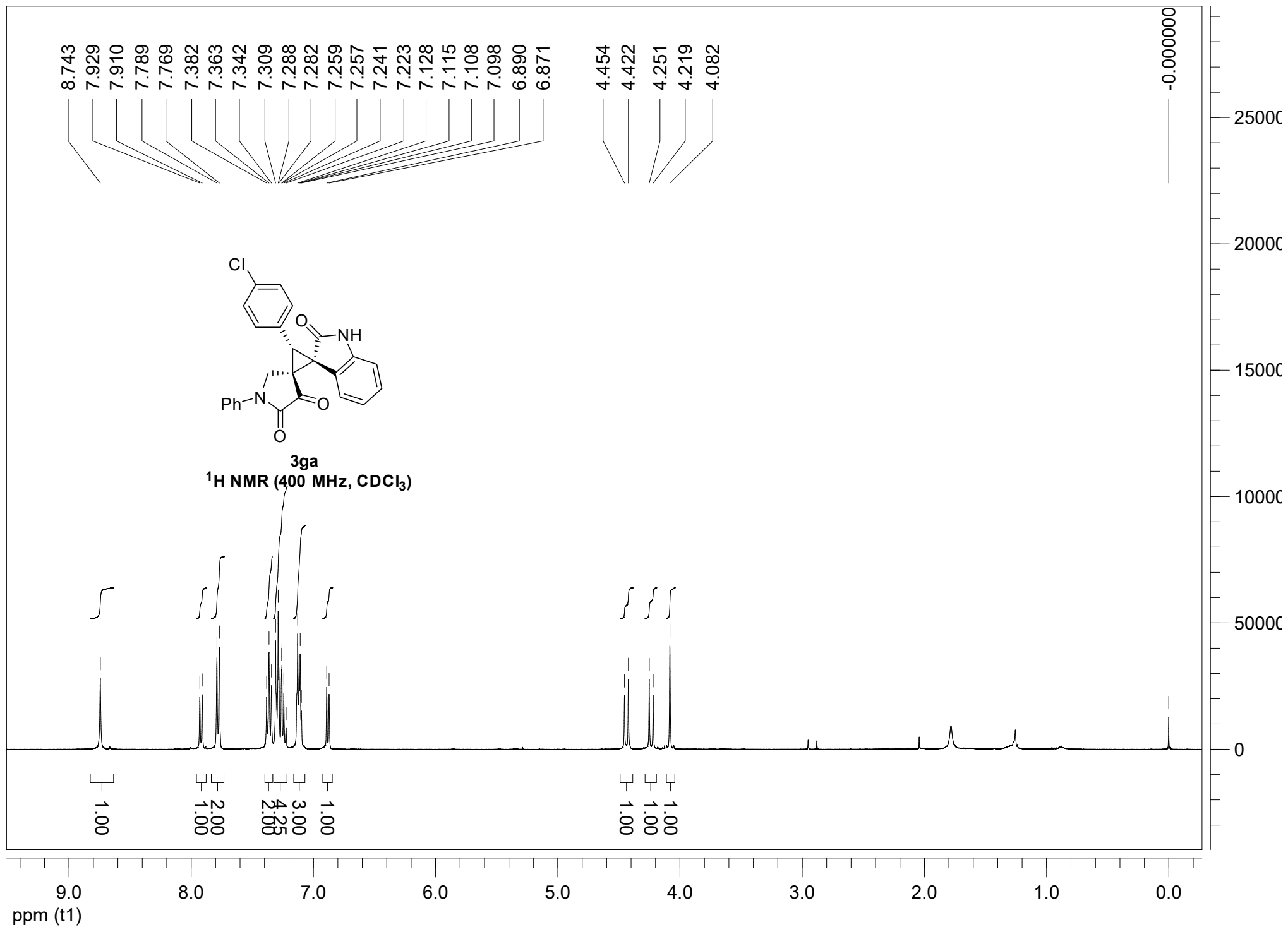

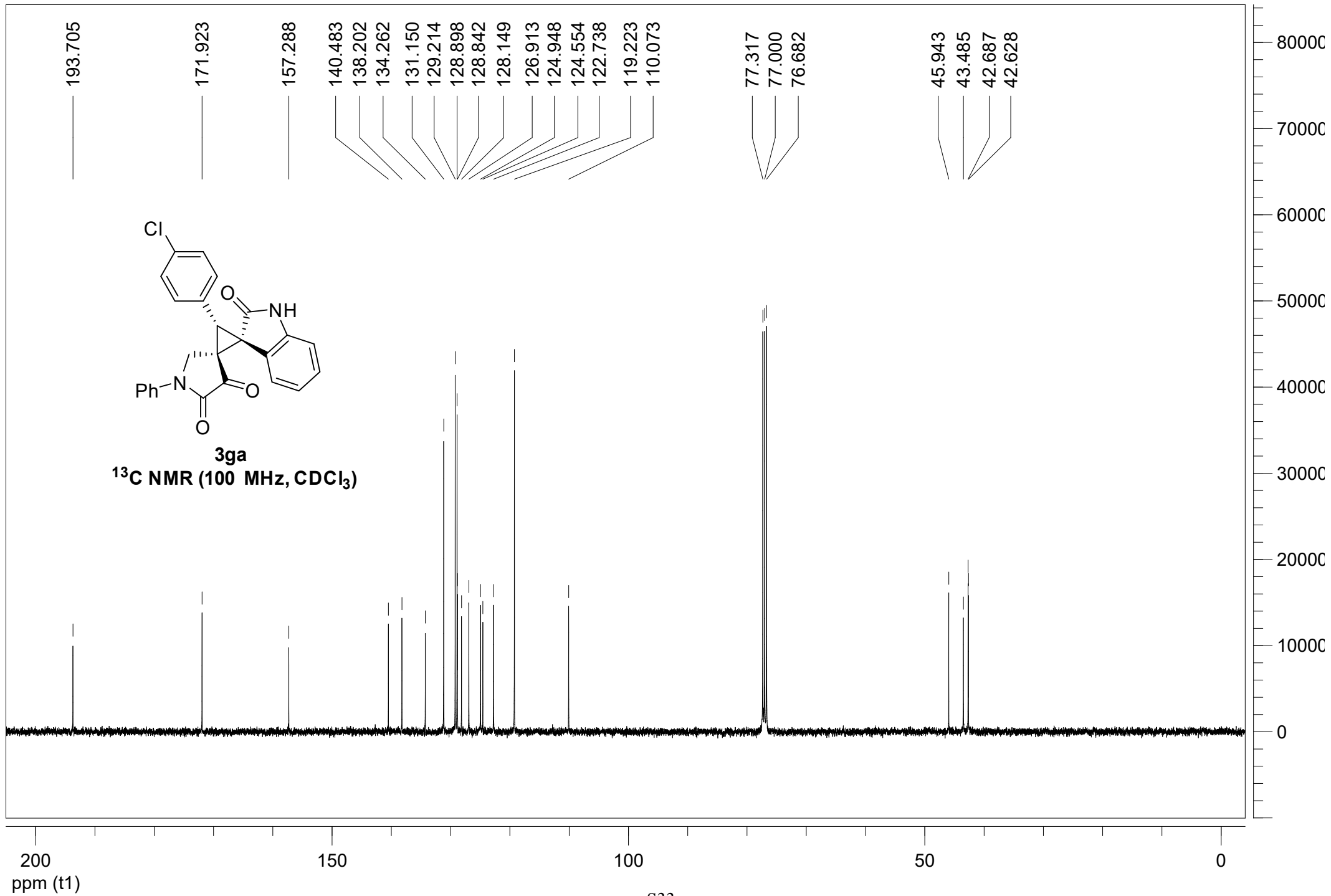

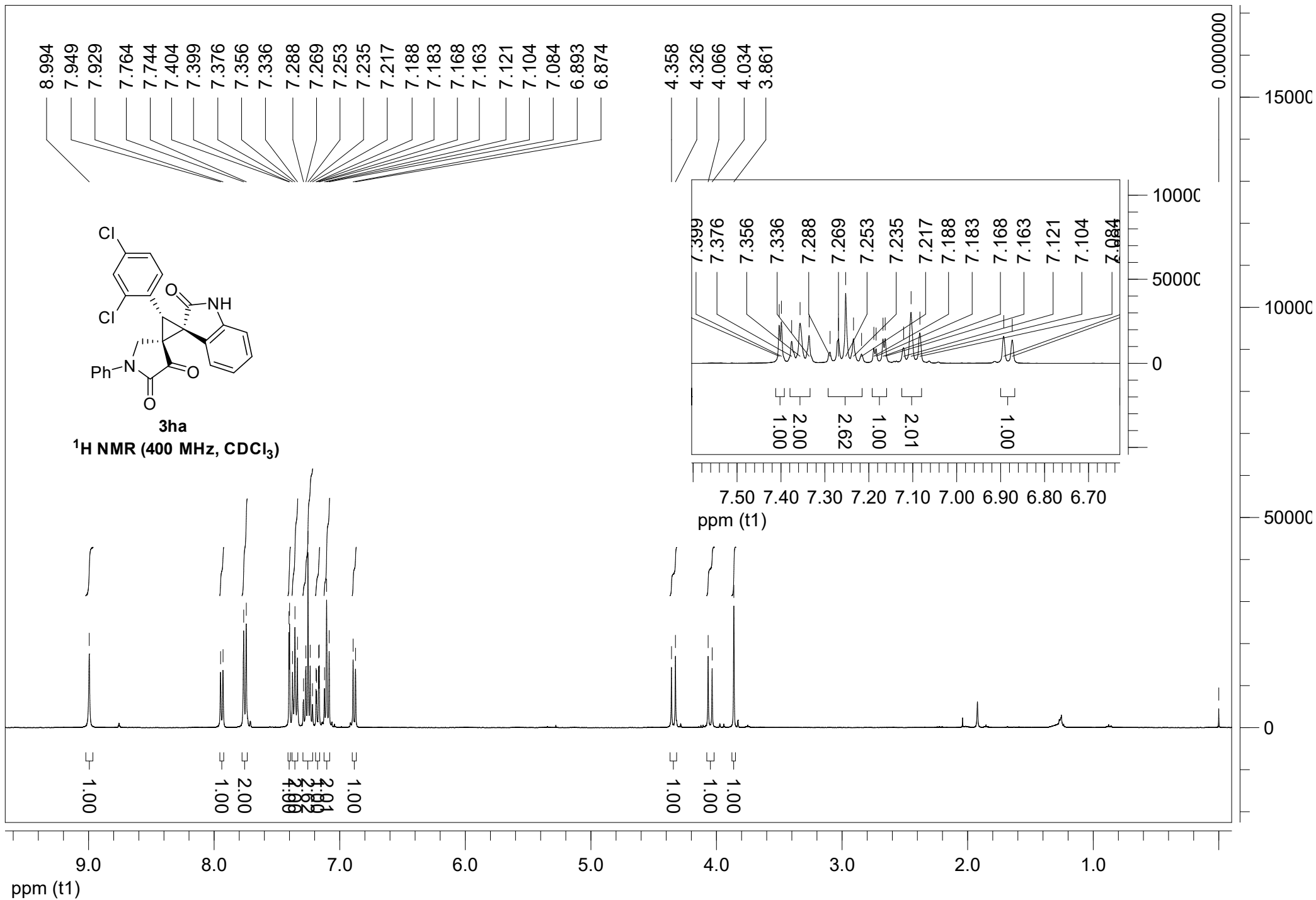

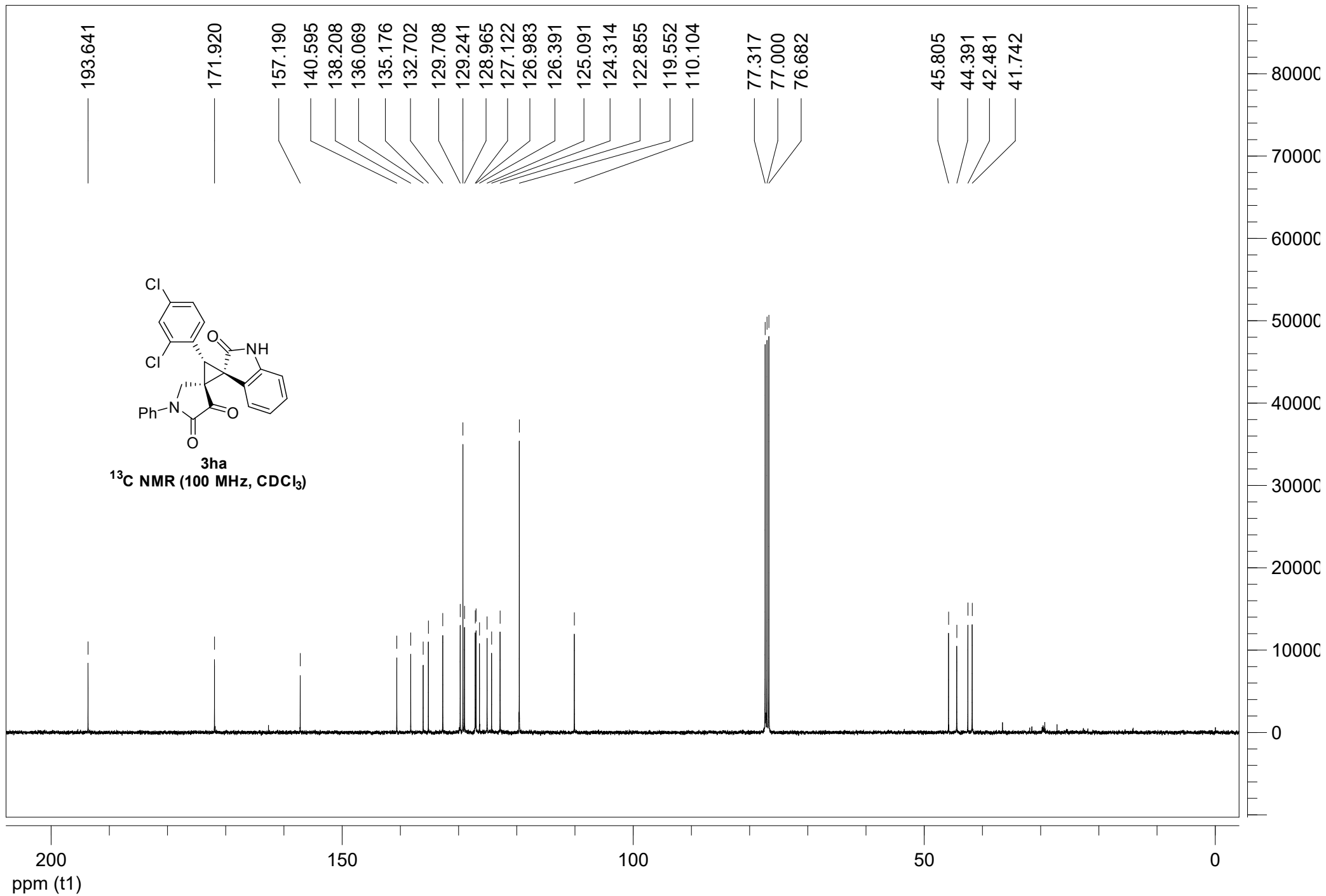

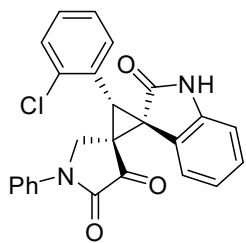

3ia
¹H NMR (400 MHz, CDCl₃)

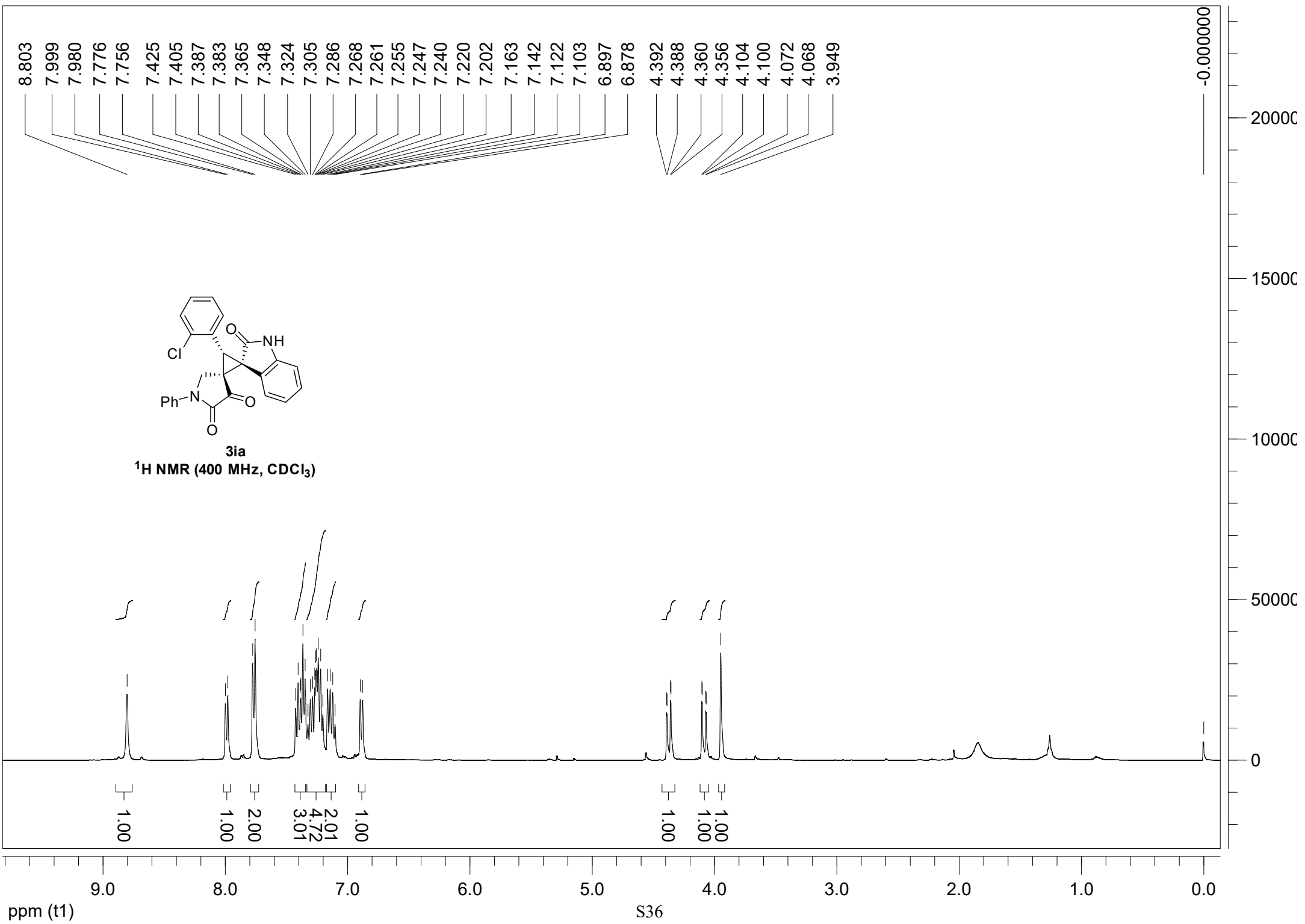

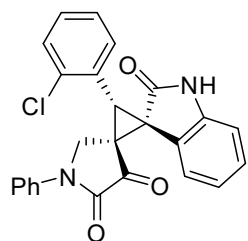

3ia

¹³C NMR (100 MHz, CDCl₃)

193.838

172.030

157.299

140.571

138.308

135.372

131.917

129.867

129.810

129.195

128.811

127.676

126.882

126.664

125.133

124.595

122.787

119.602

109.967

77.318

77.000

76.682

45.933

44.430

42.732

42.589

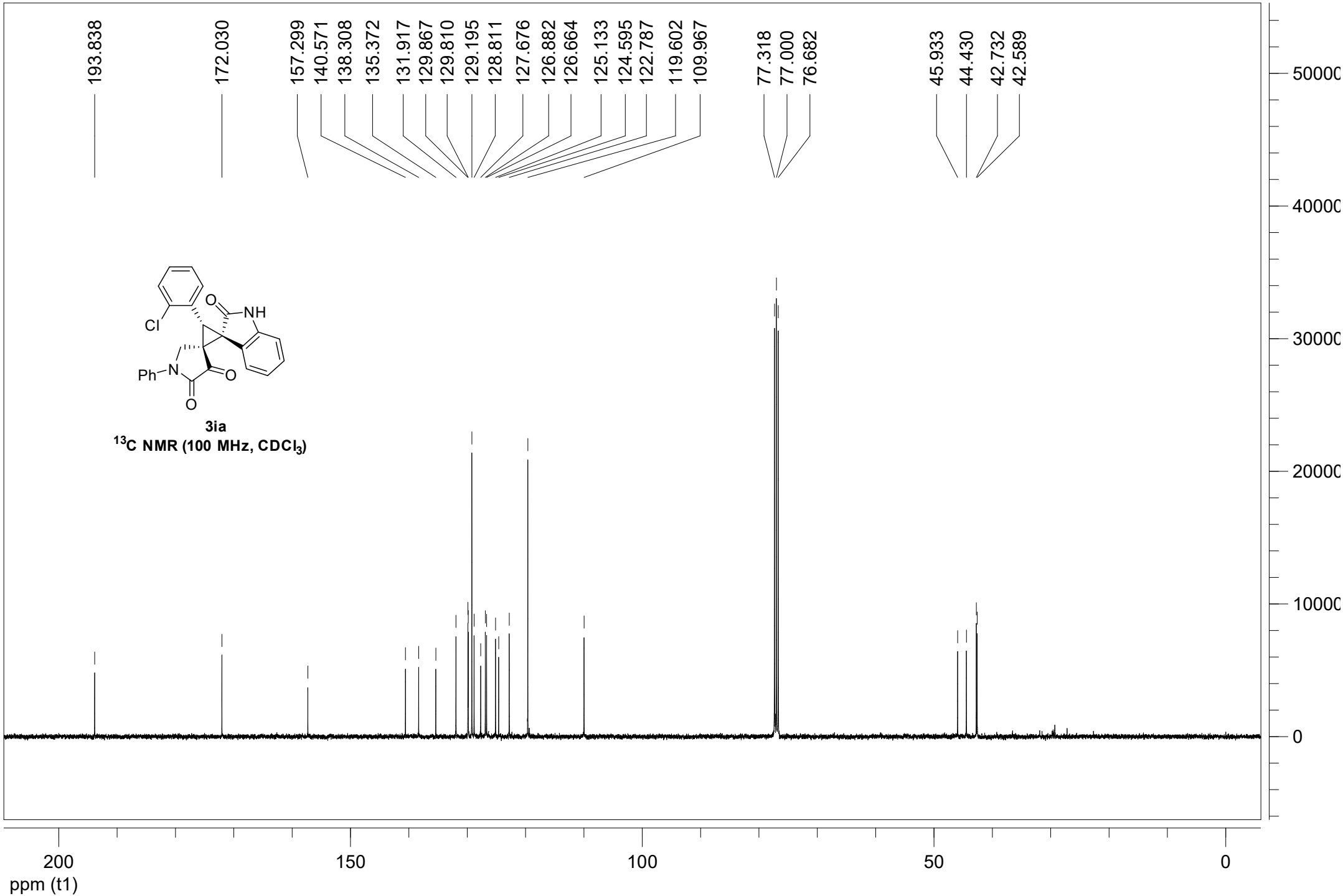

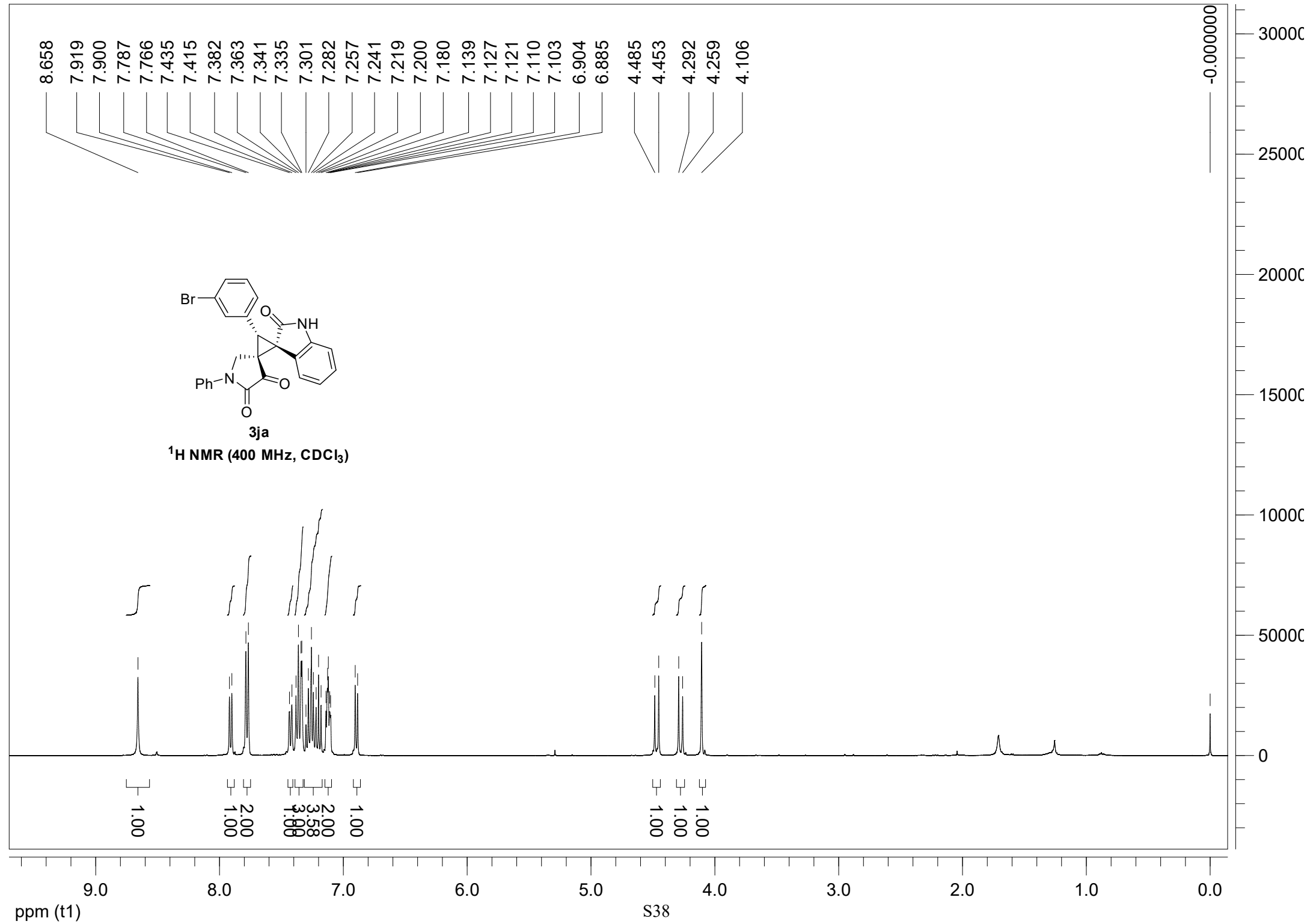

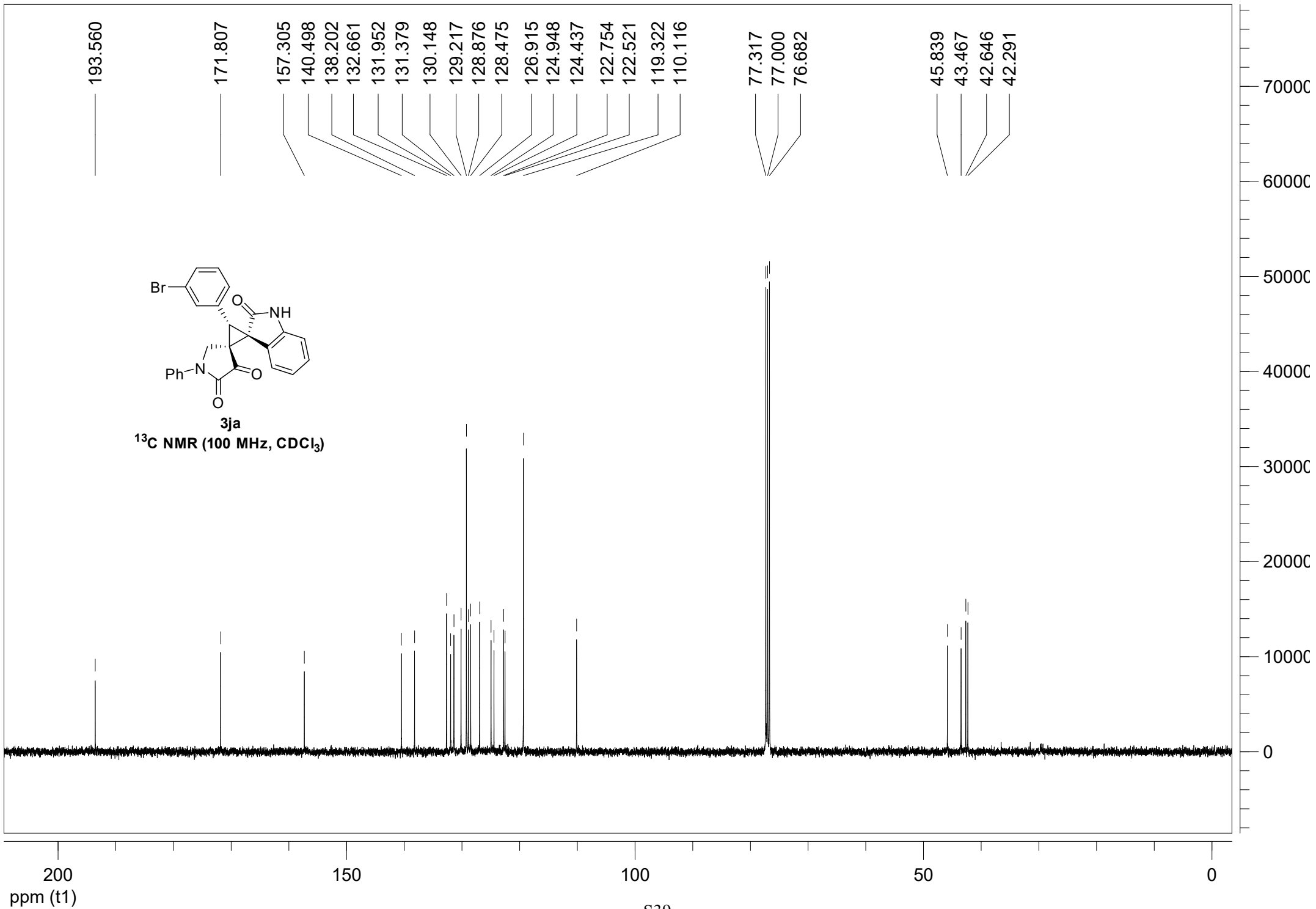

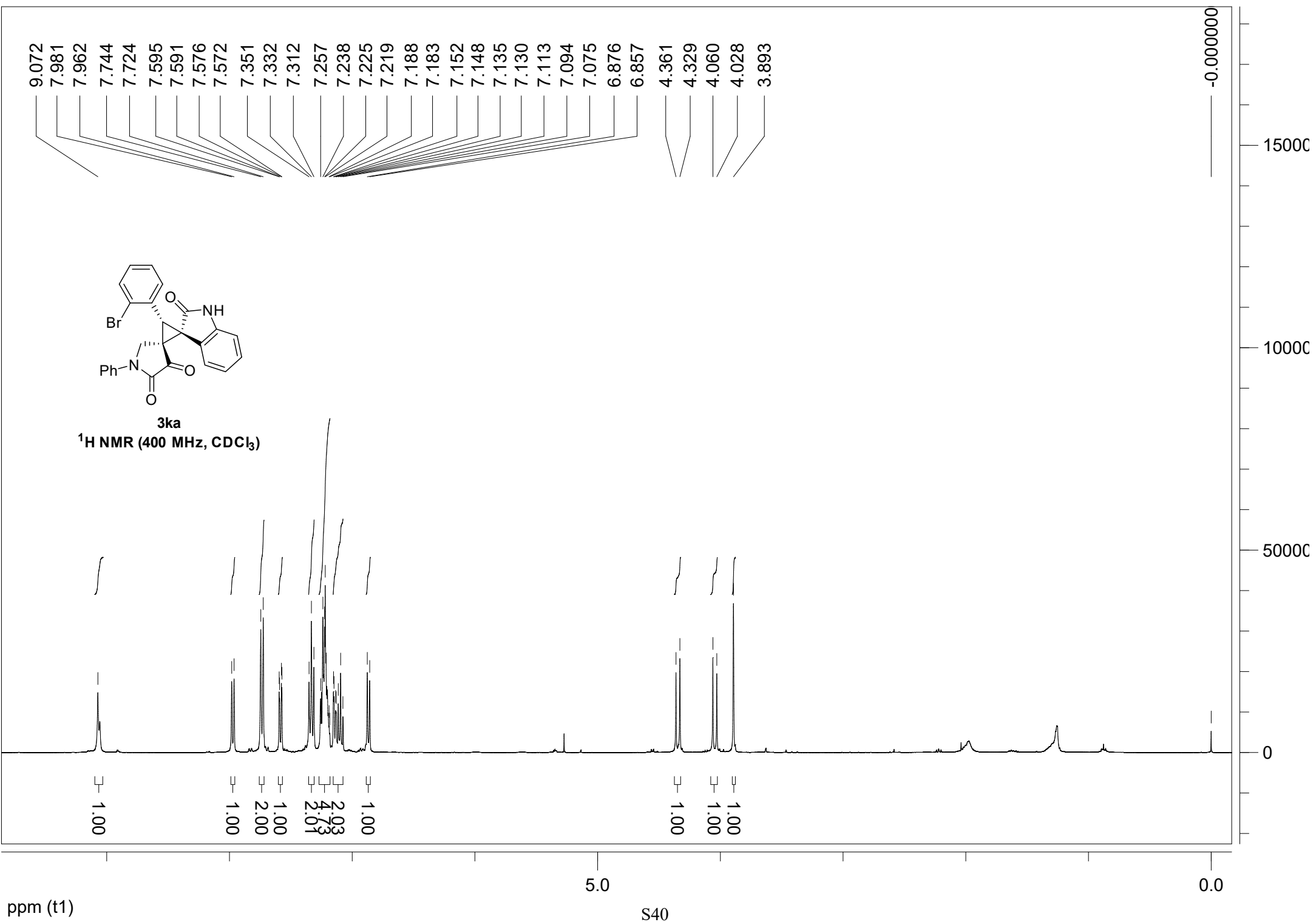

ppm (t1)

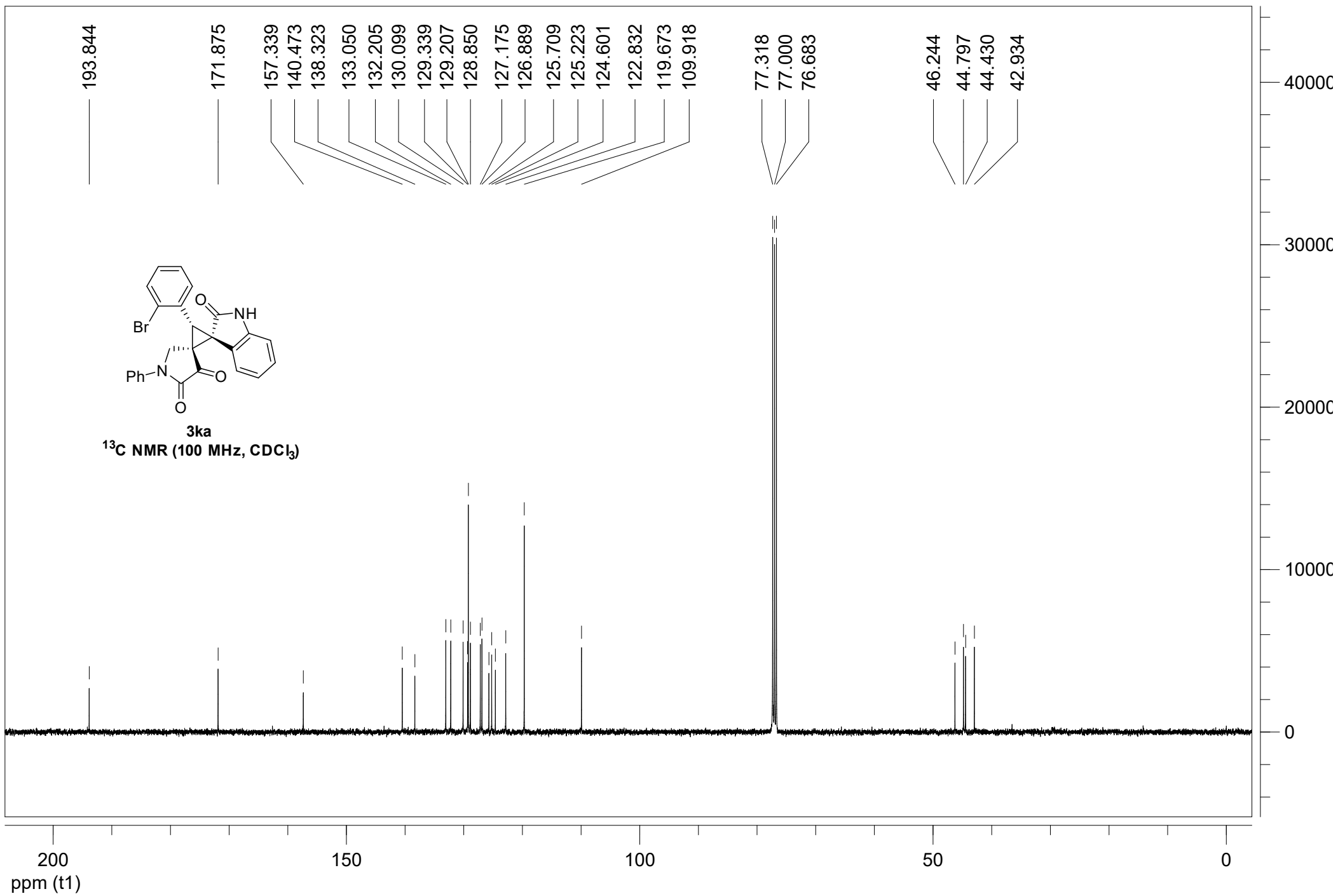

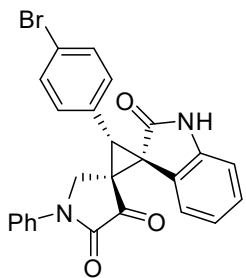

3la
¹H NMR (400 MHz, CDCl₃)

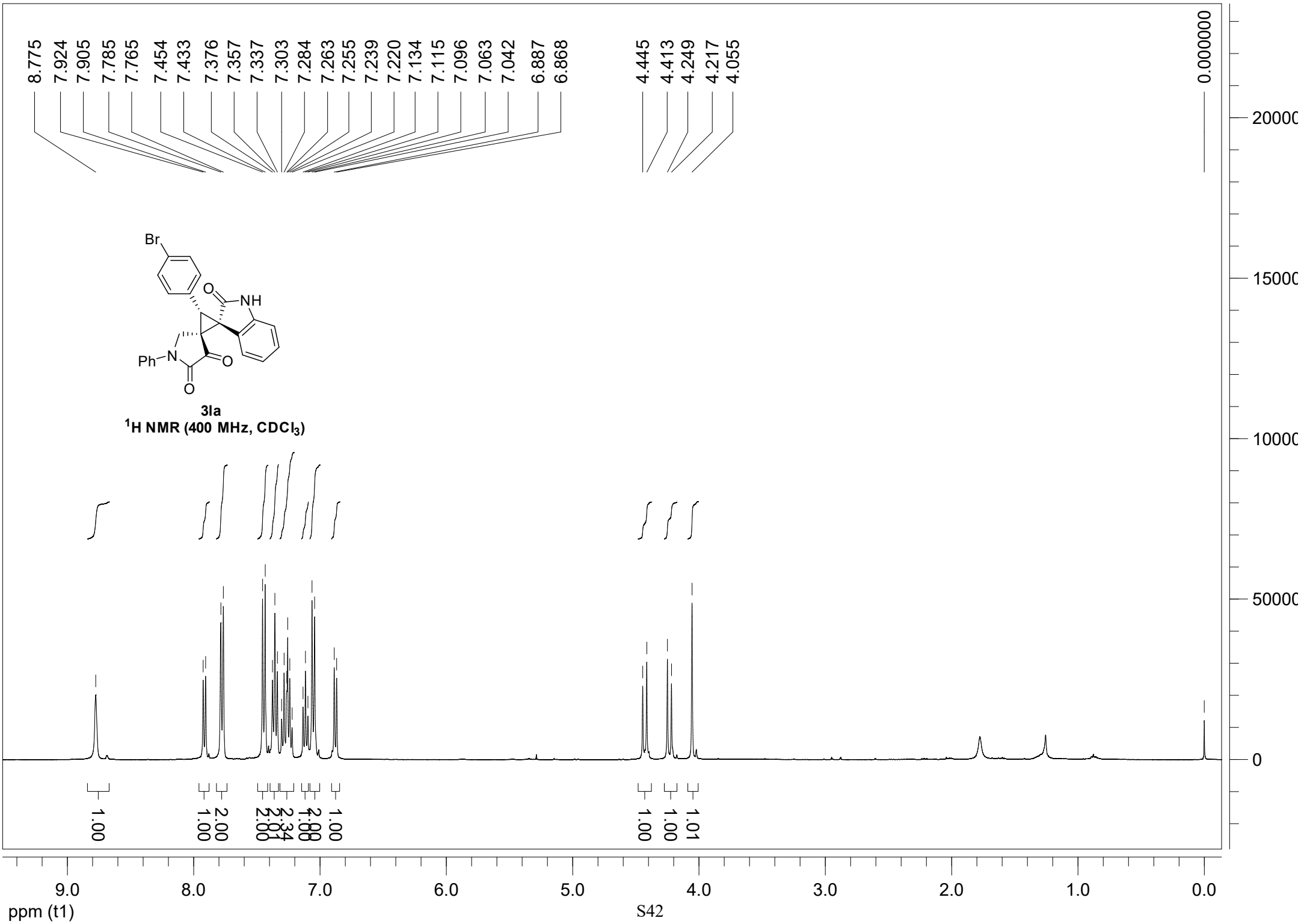

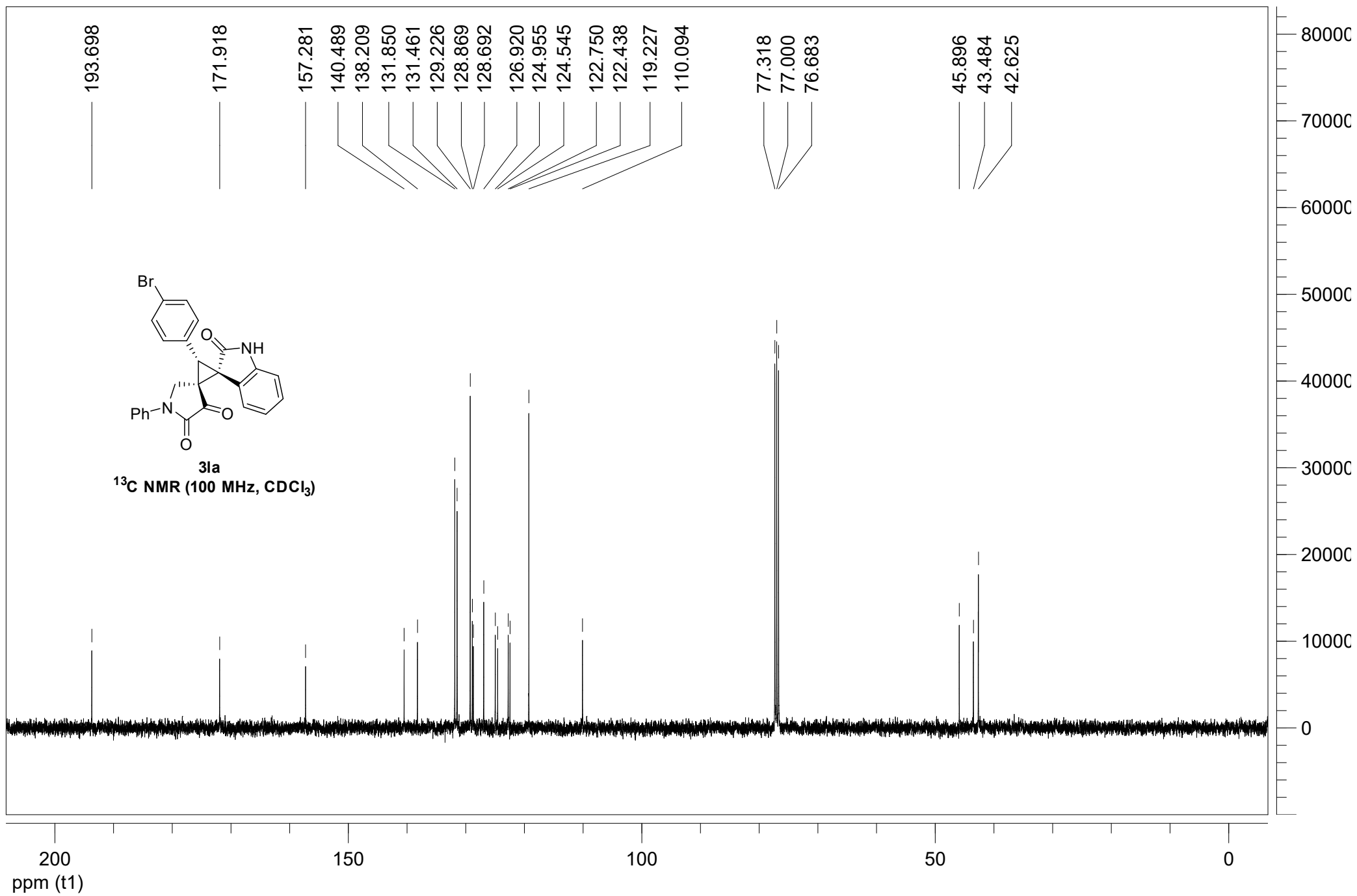

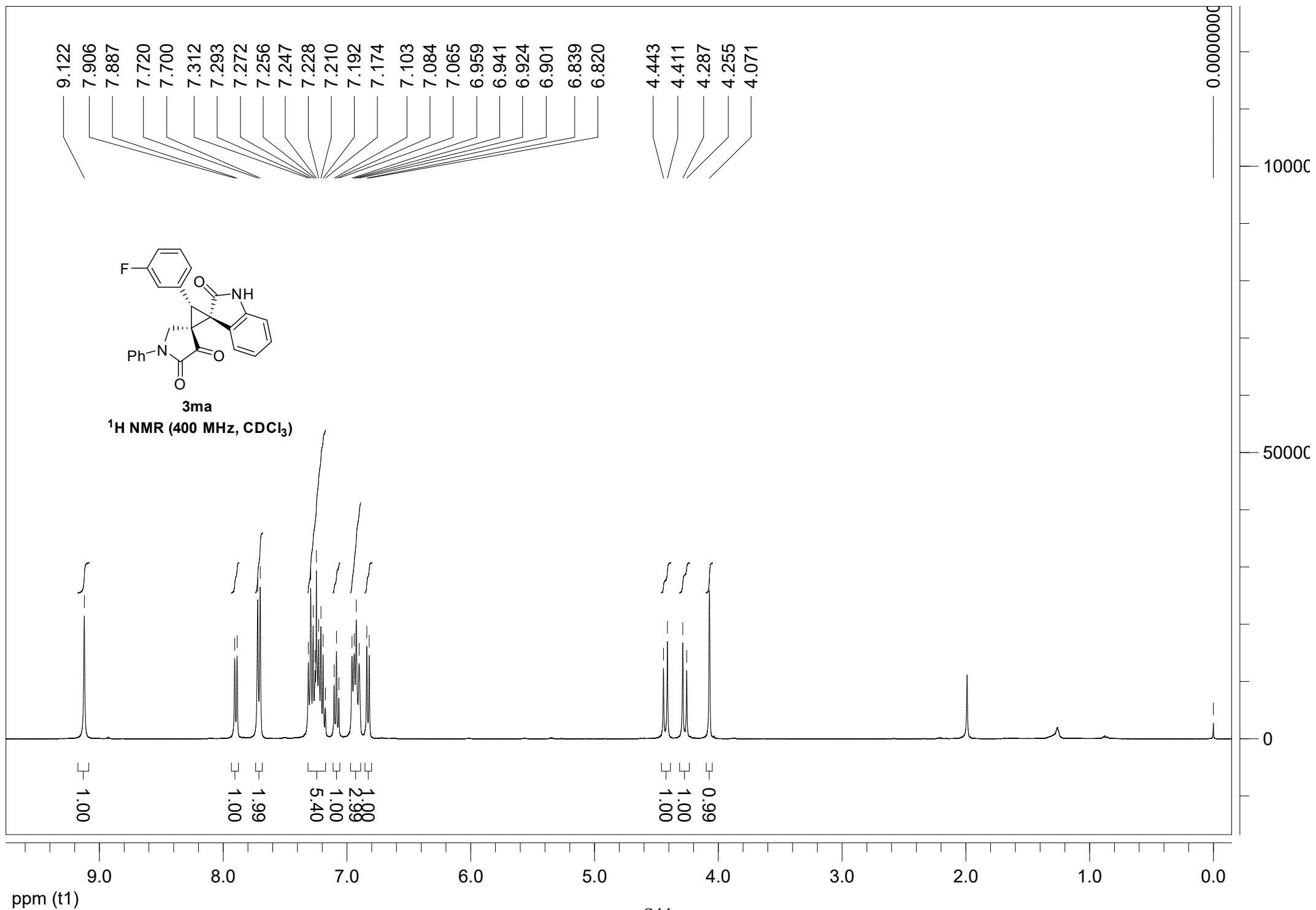

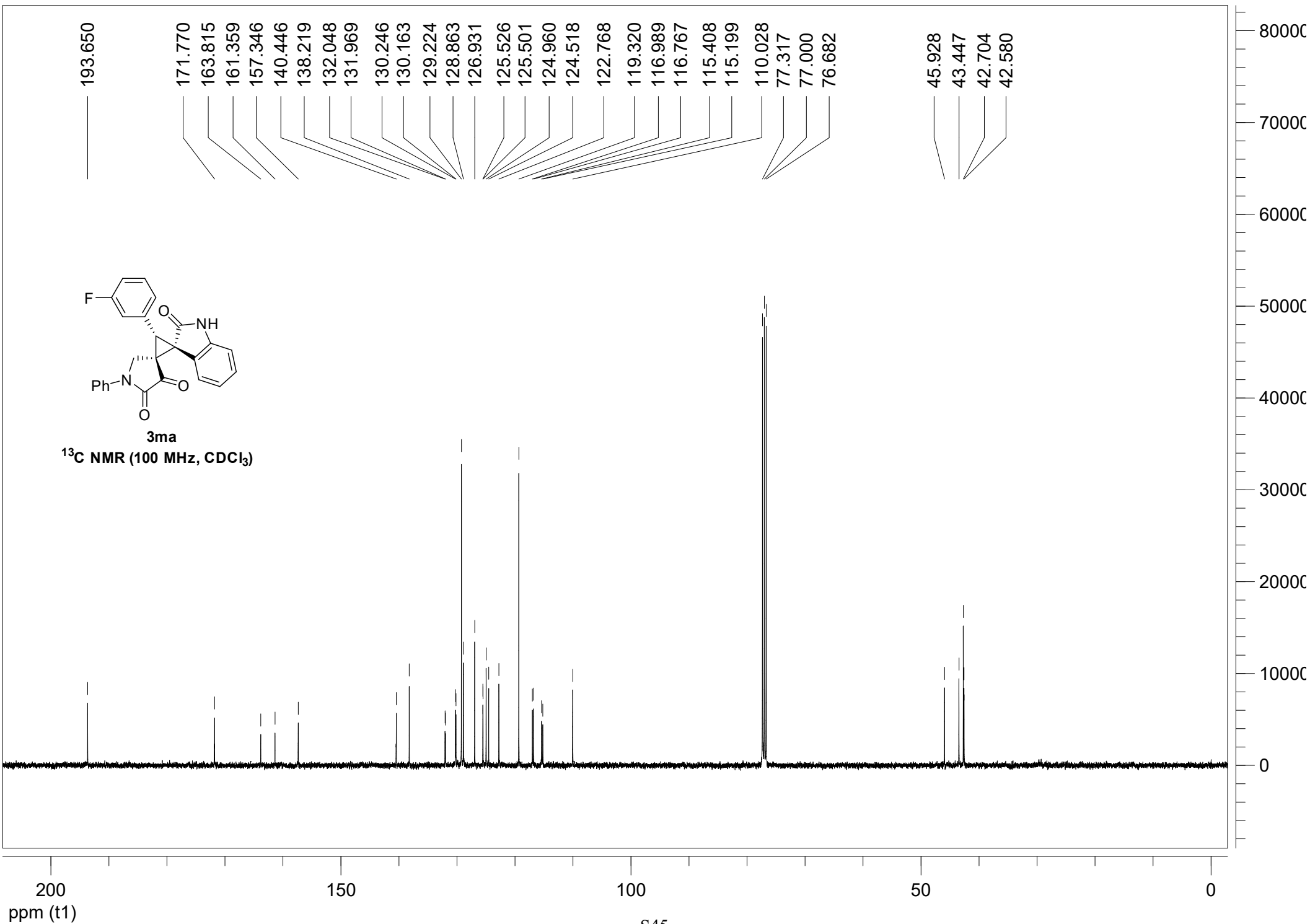

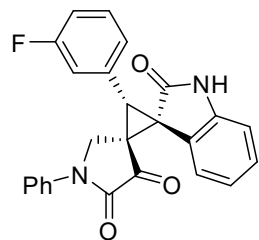

3ma

^{19}F NMR (376 MHz, CDCl_3)

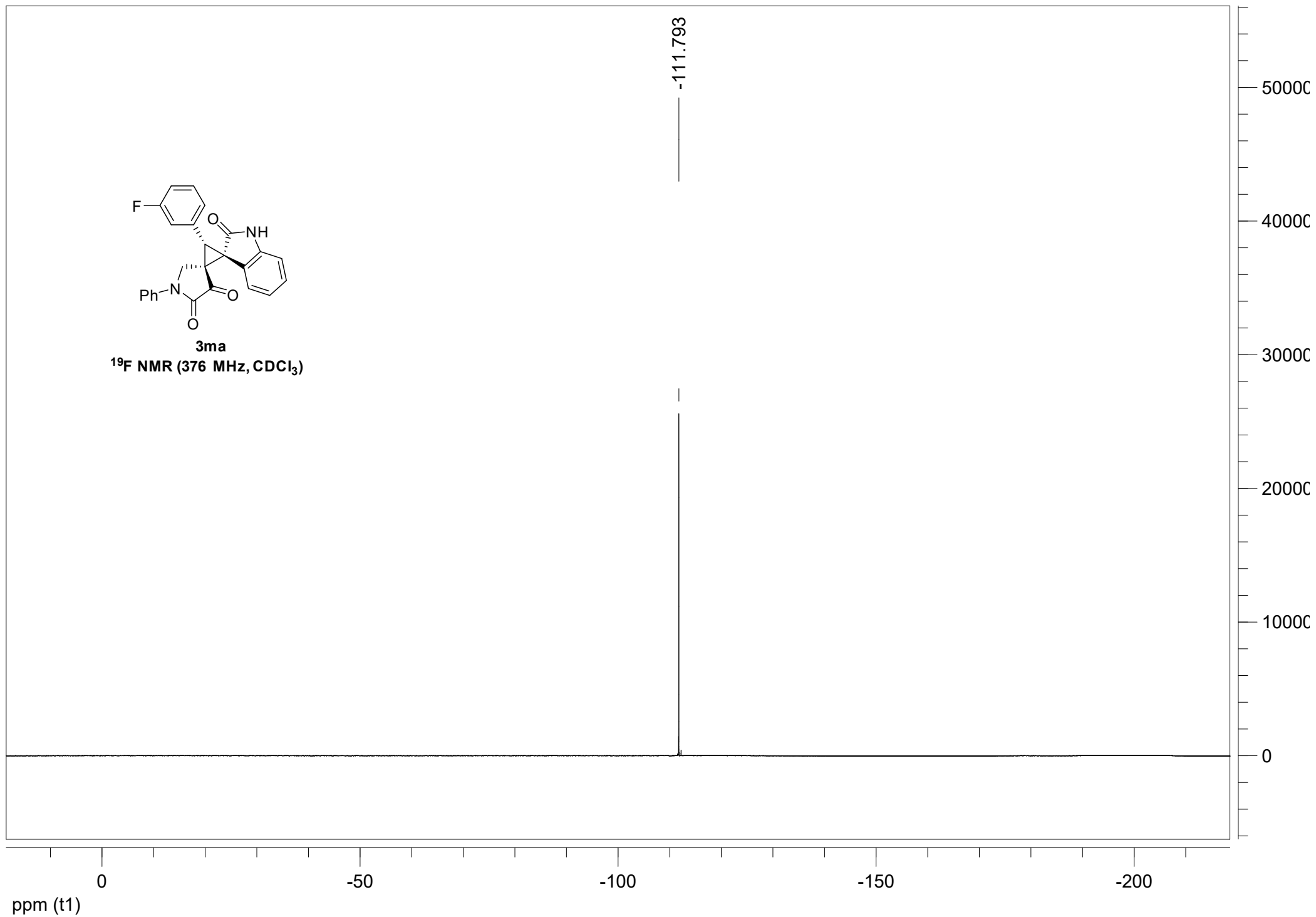

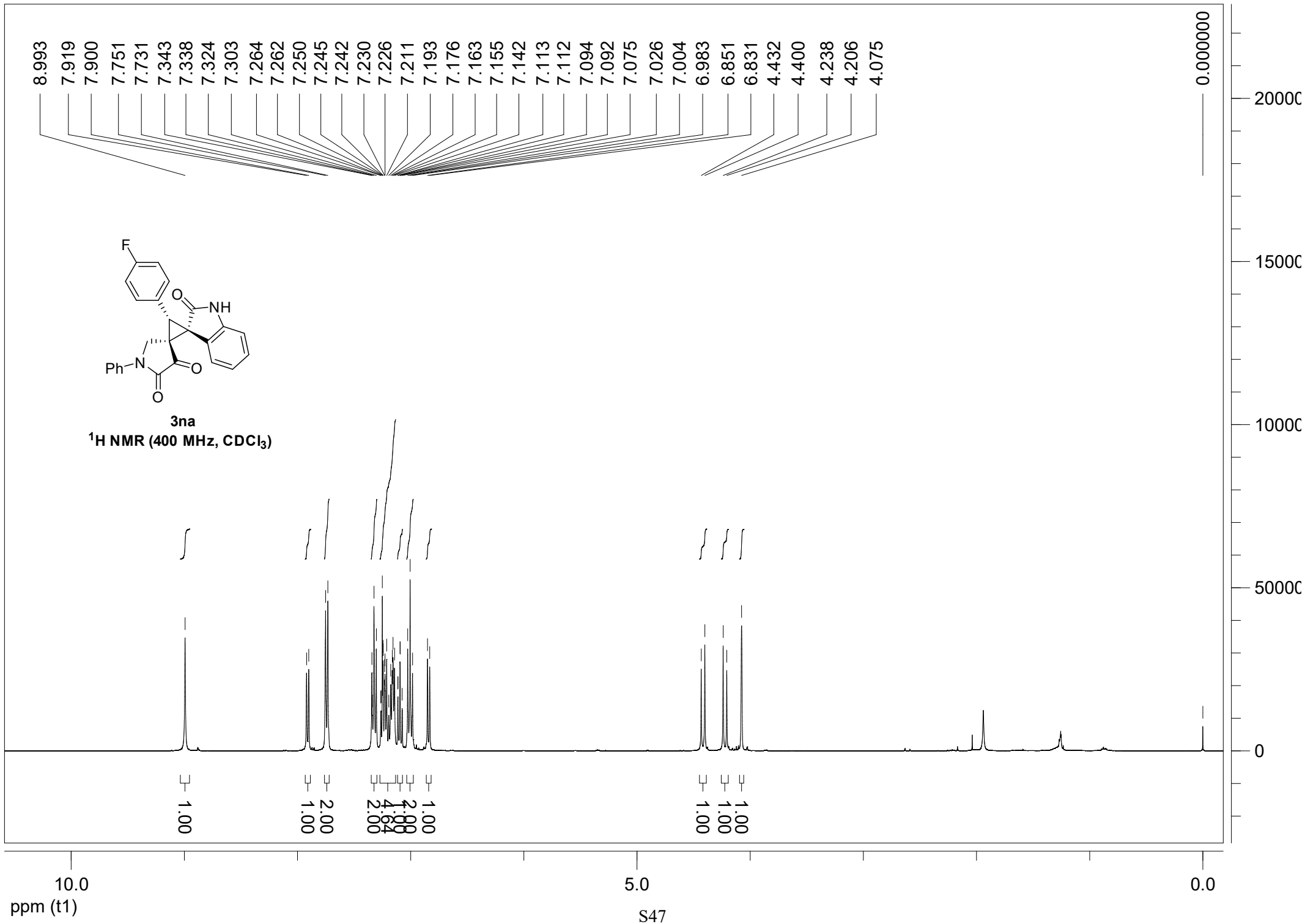

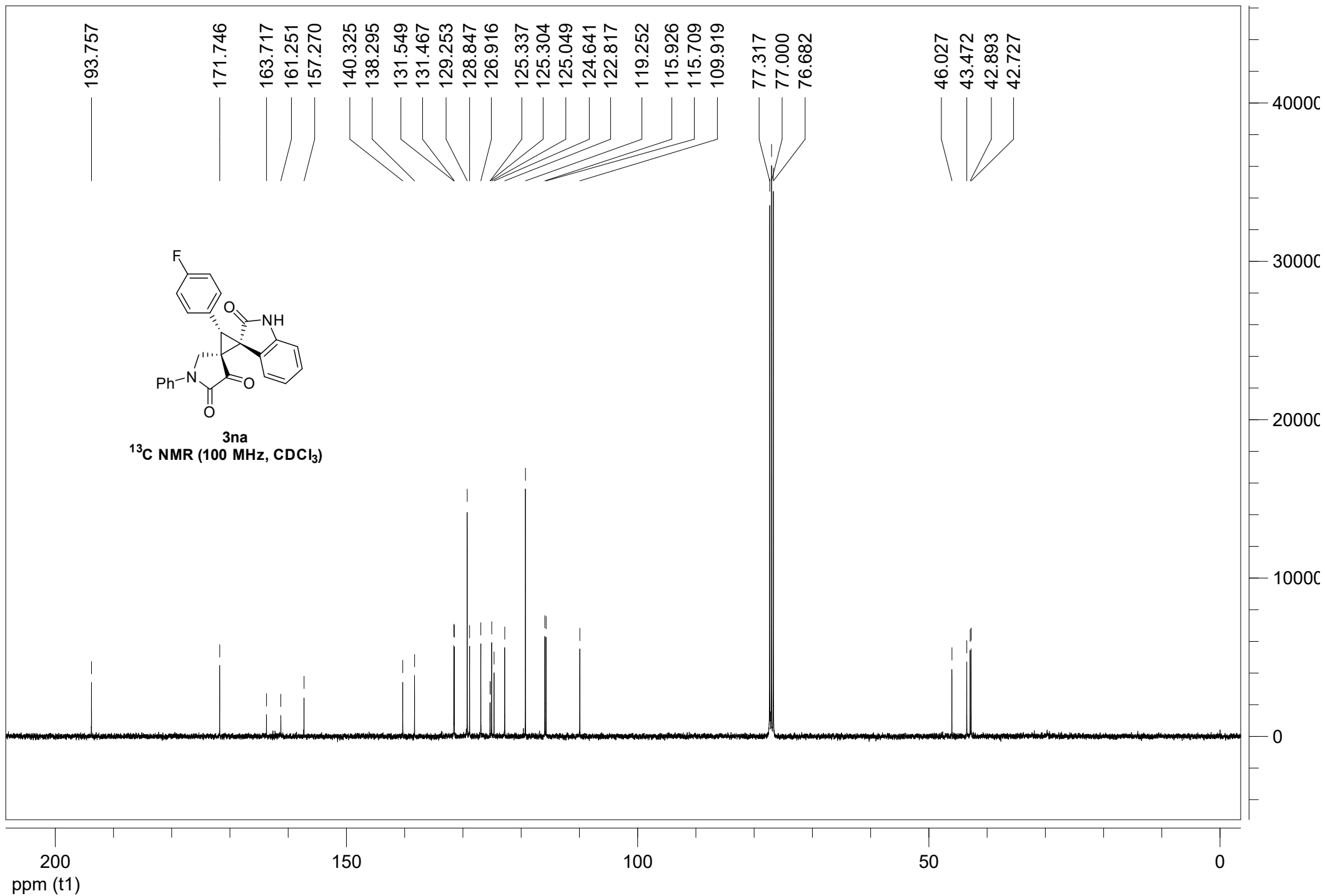

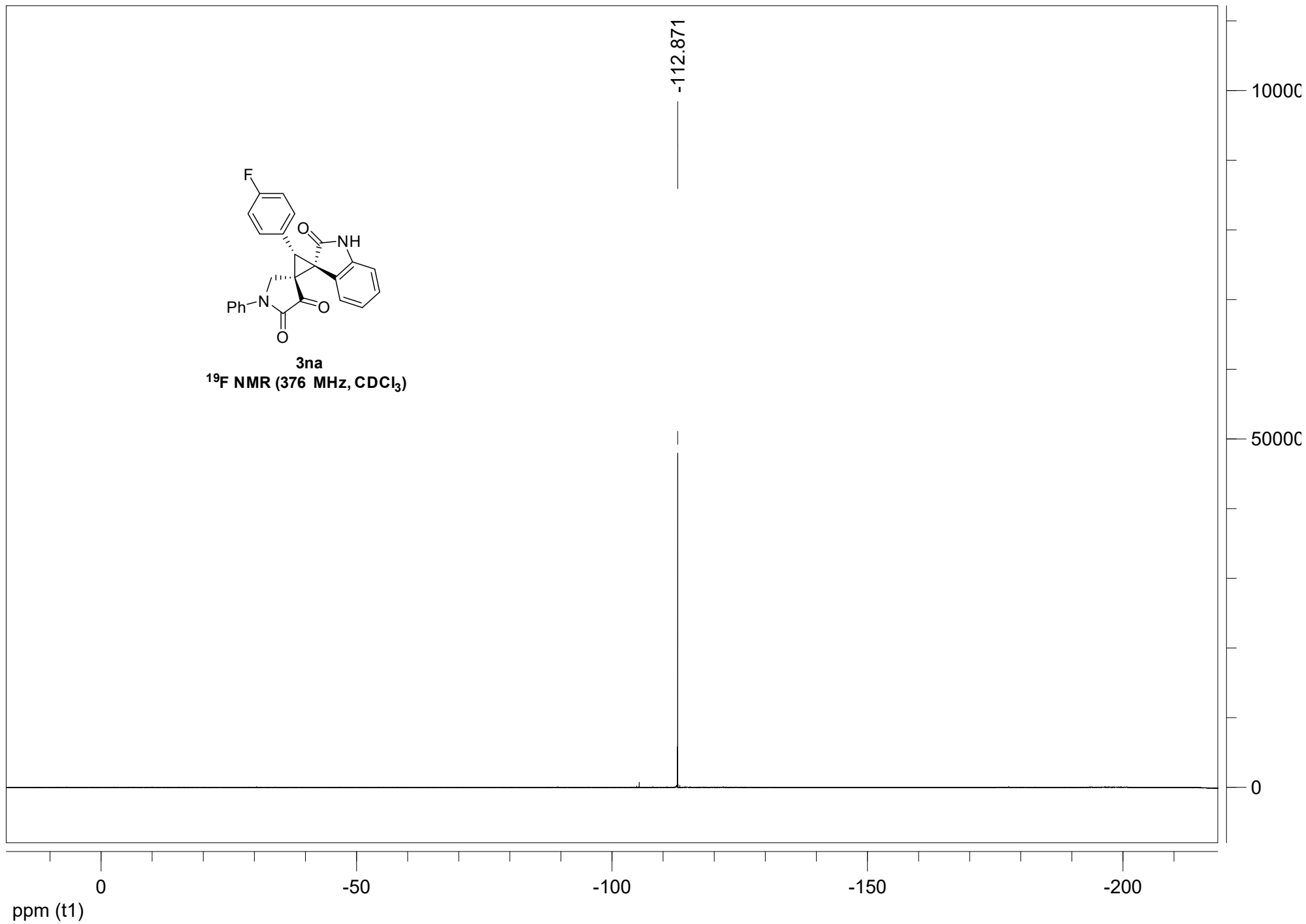

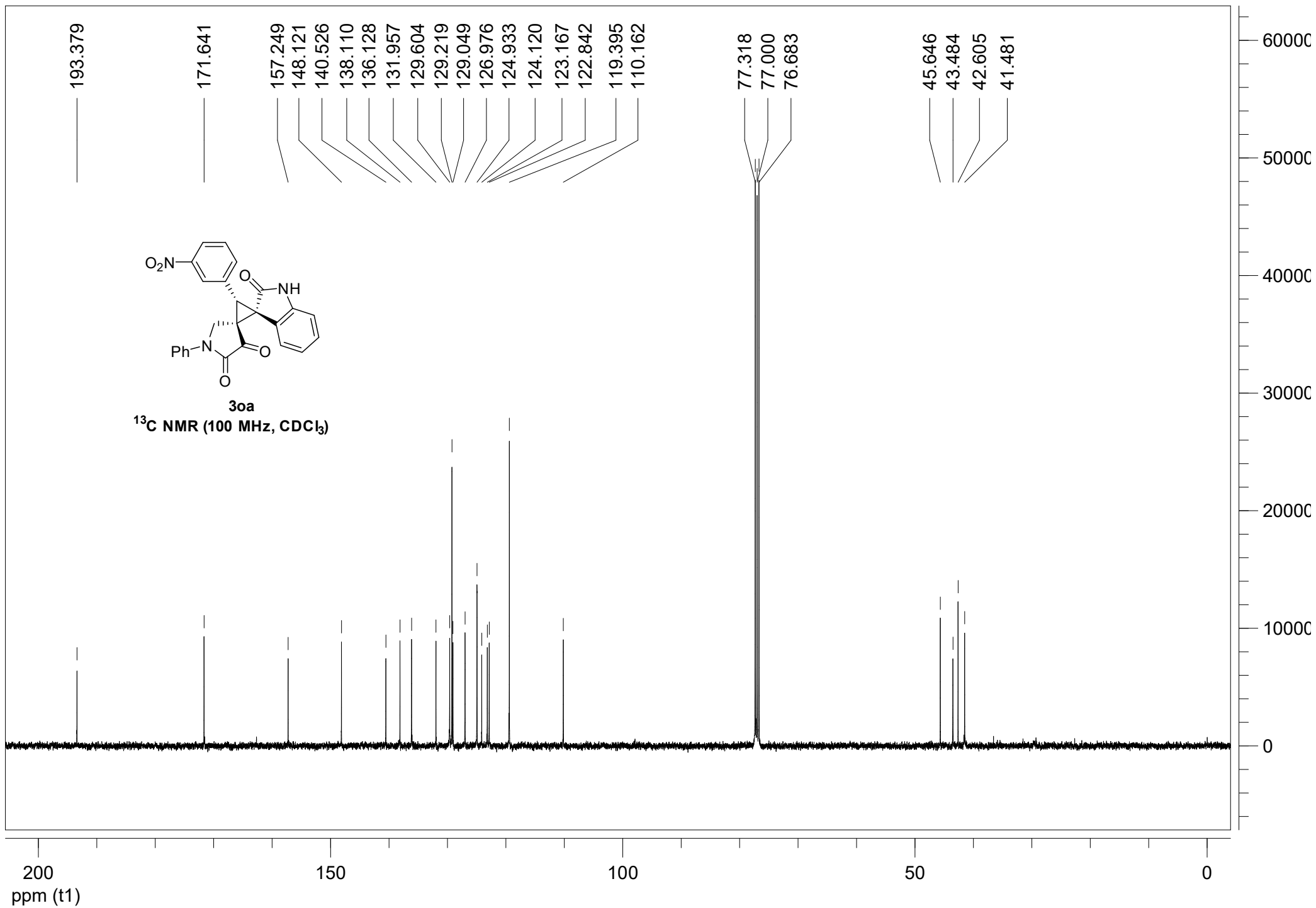

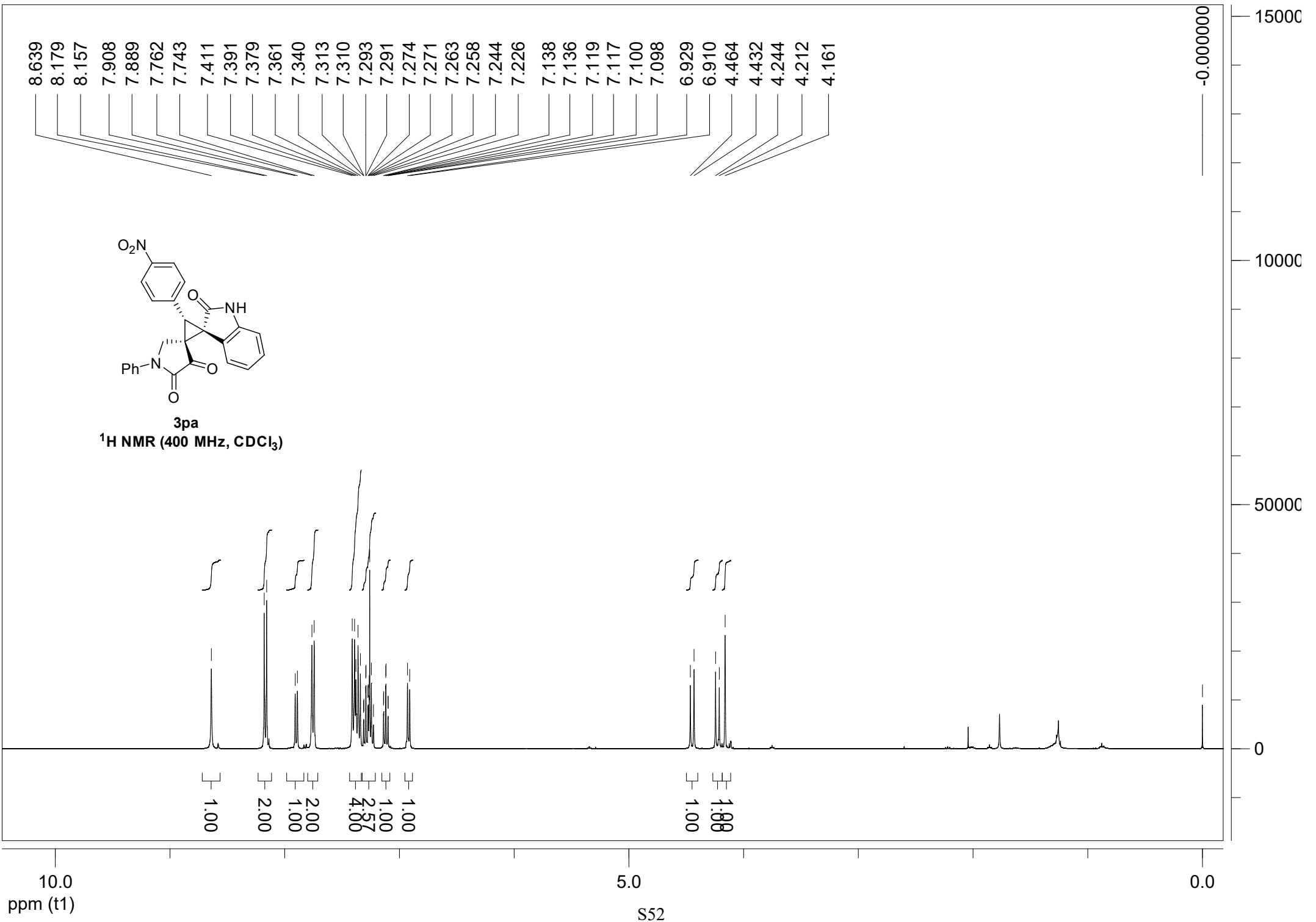

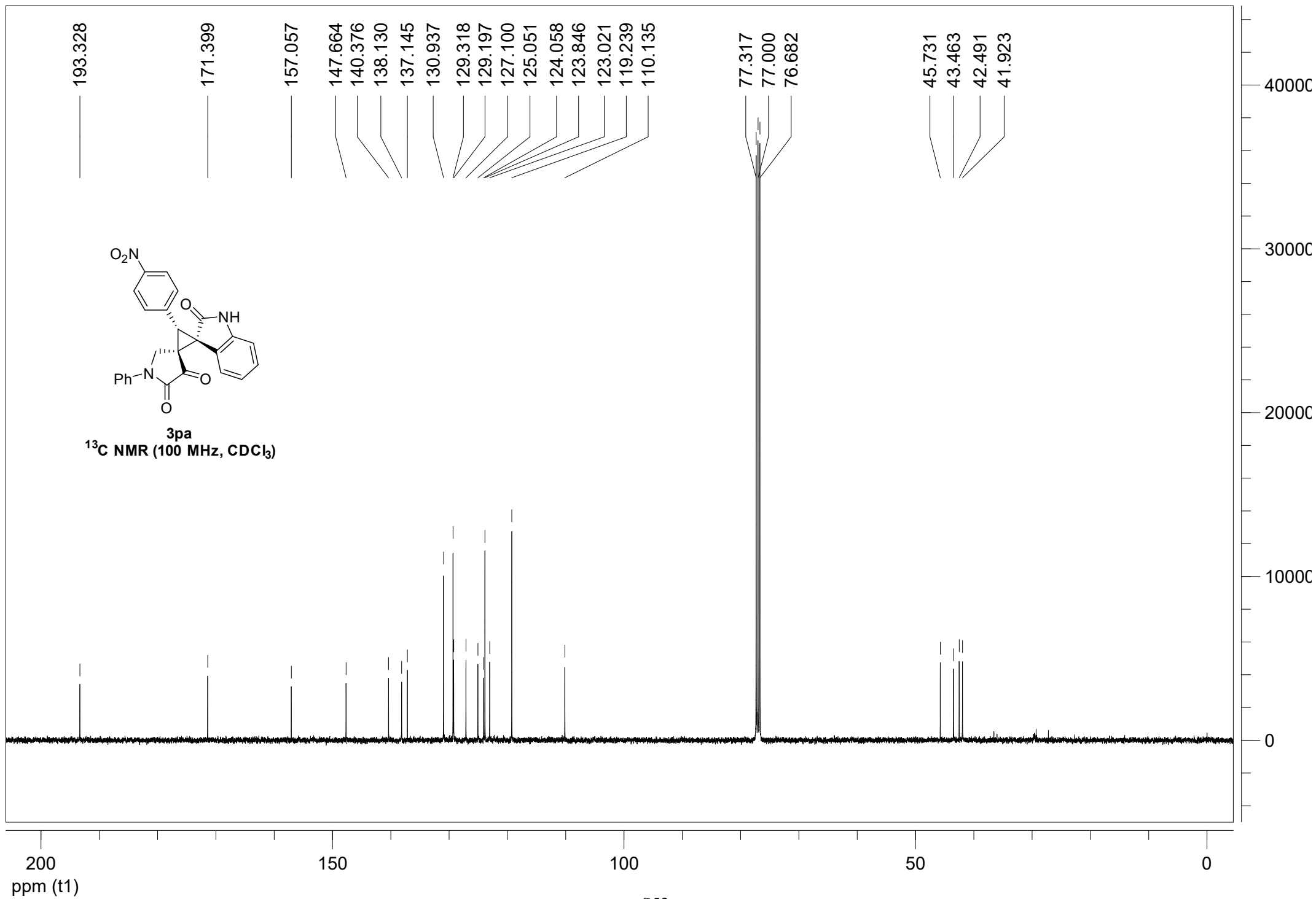

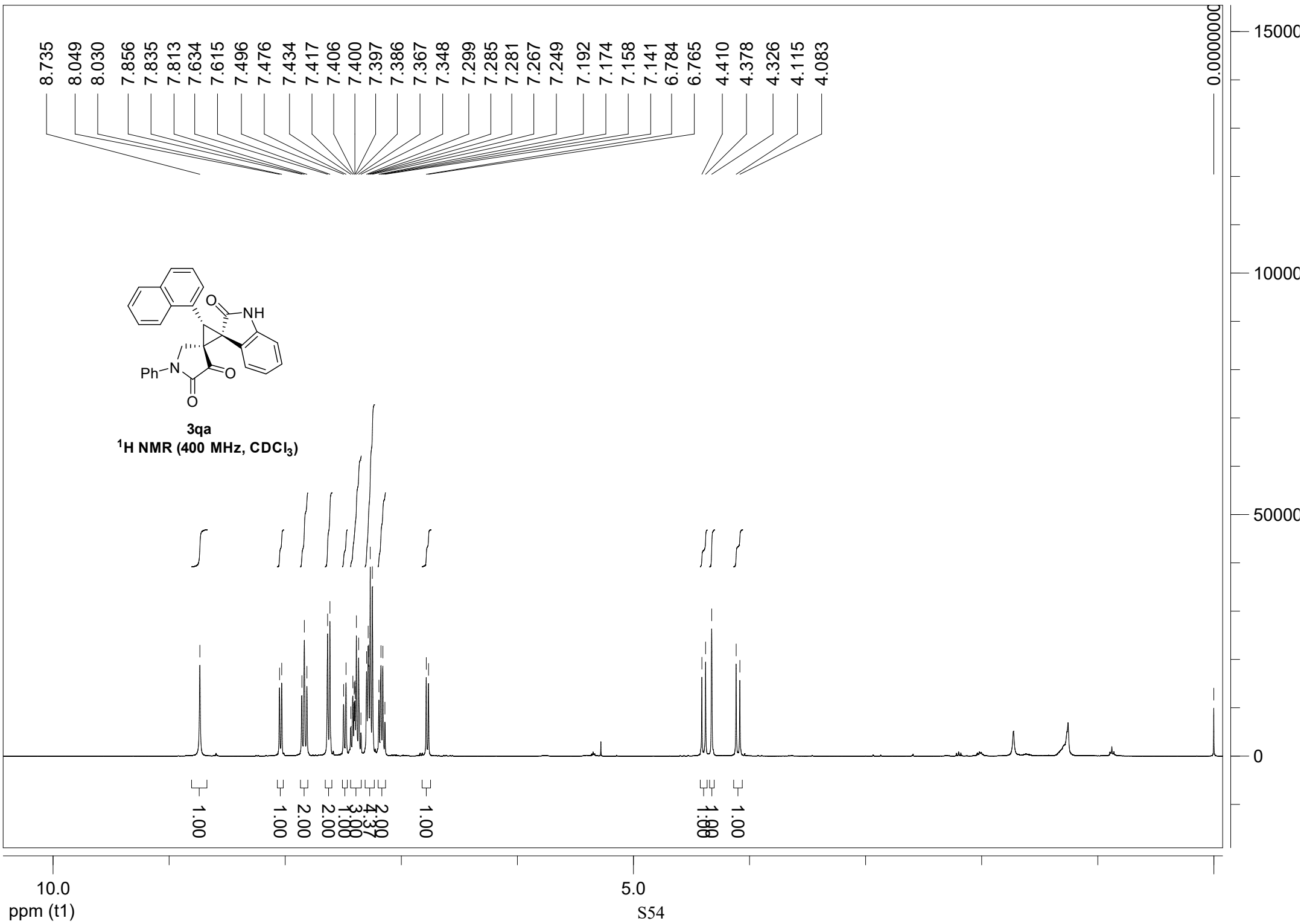

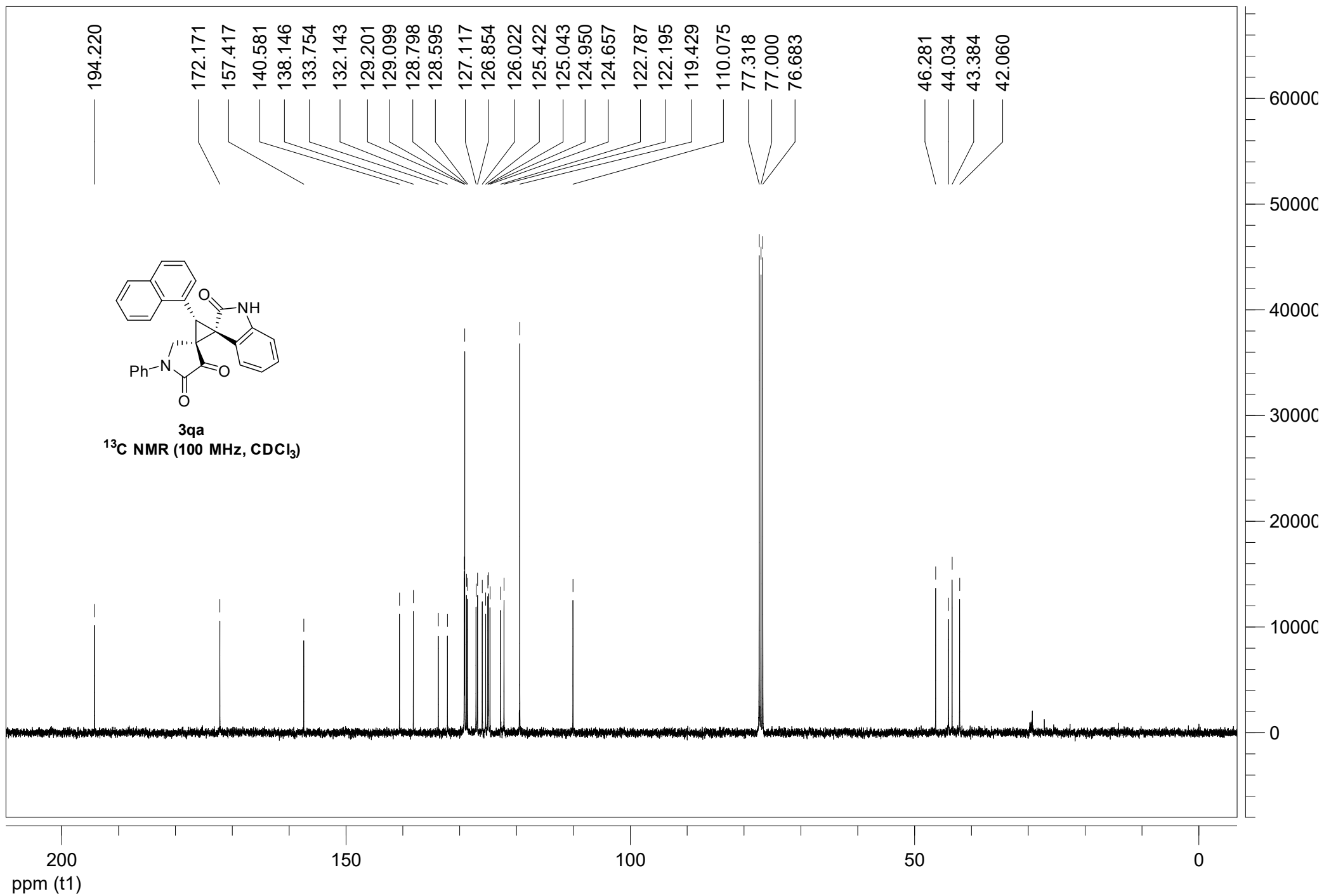

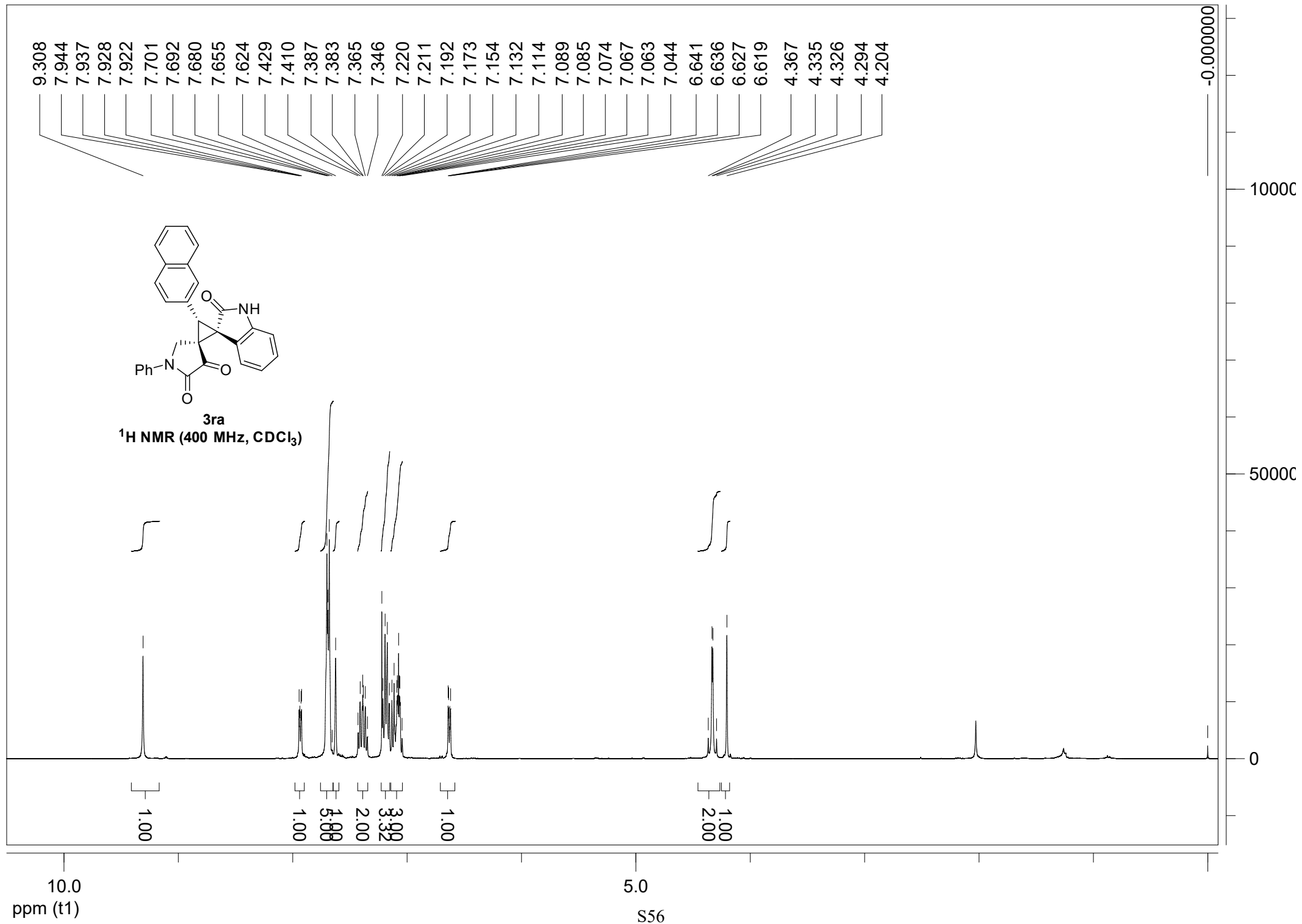

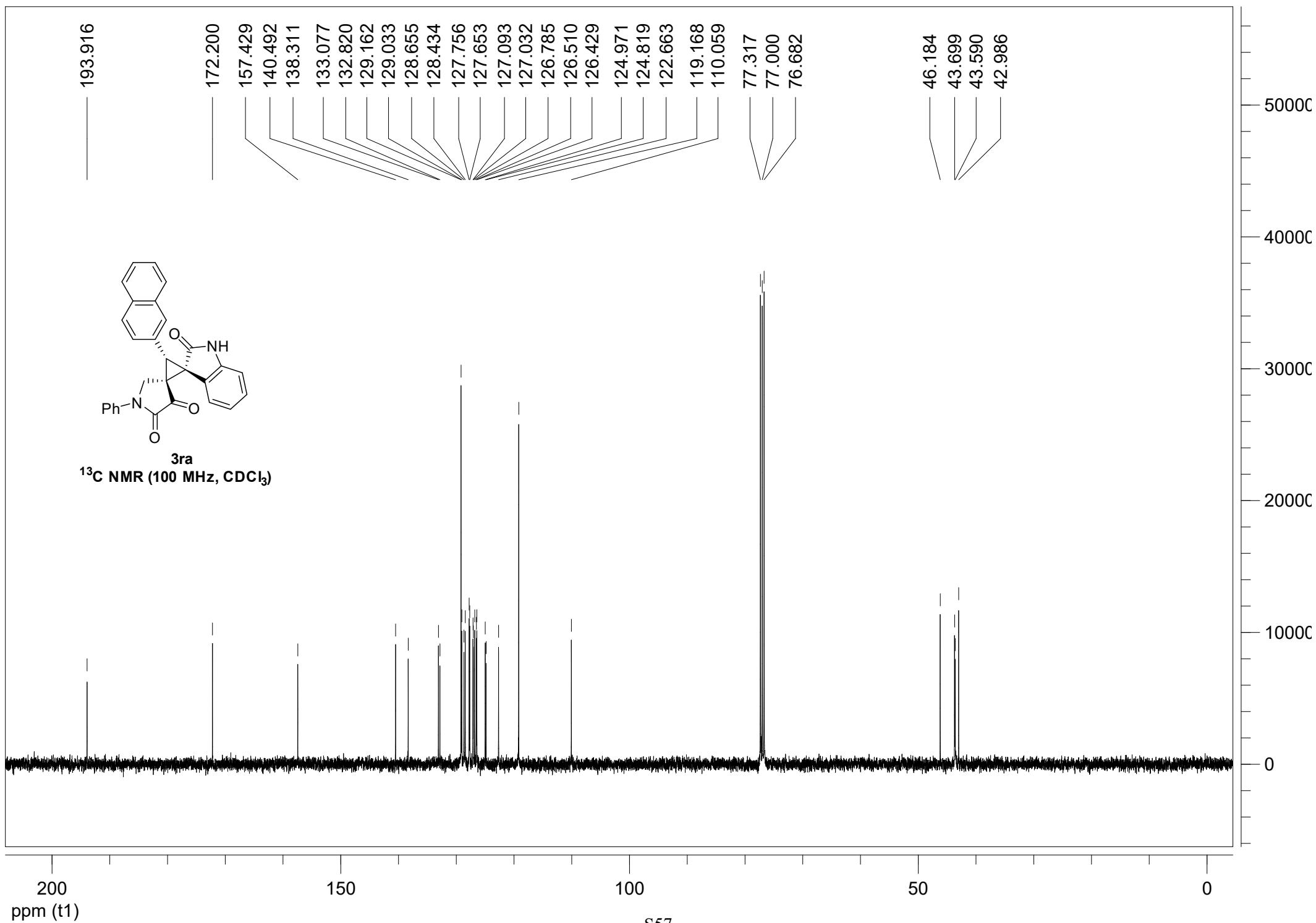

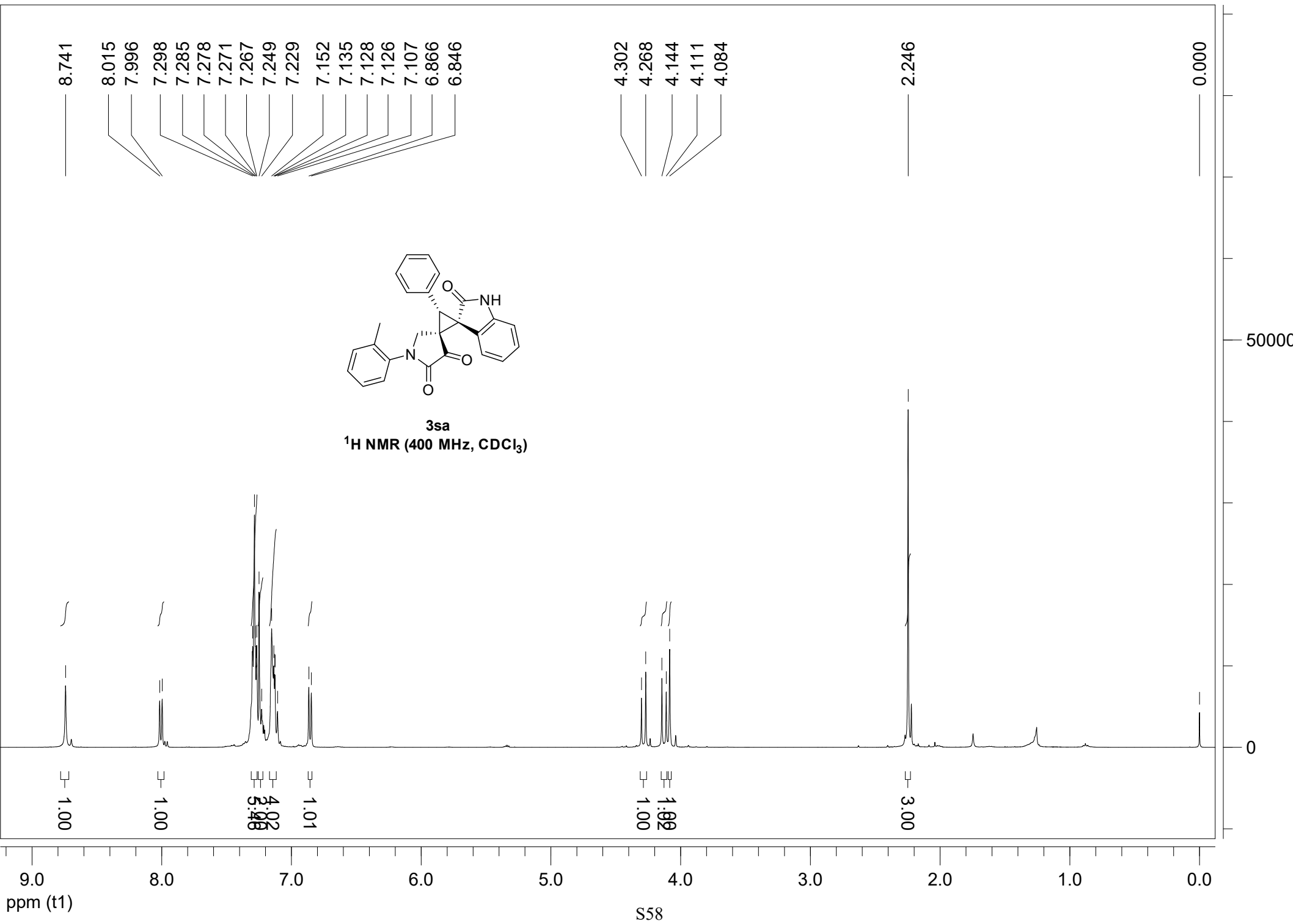

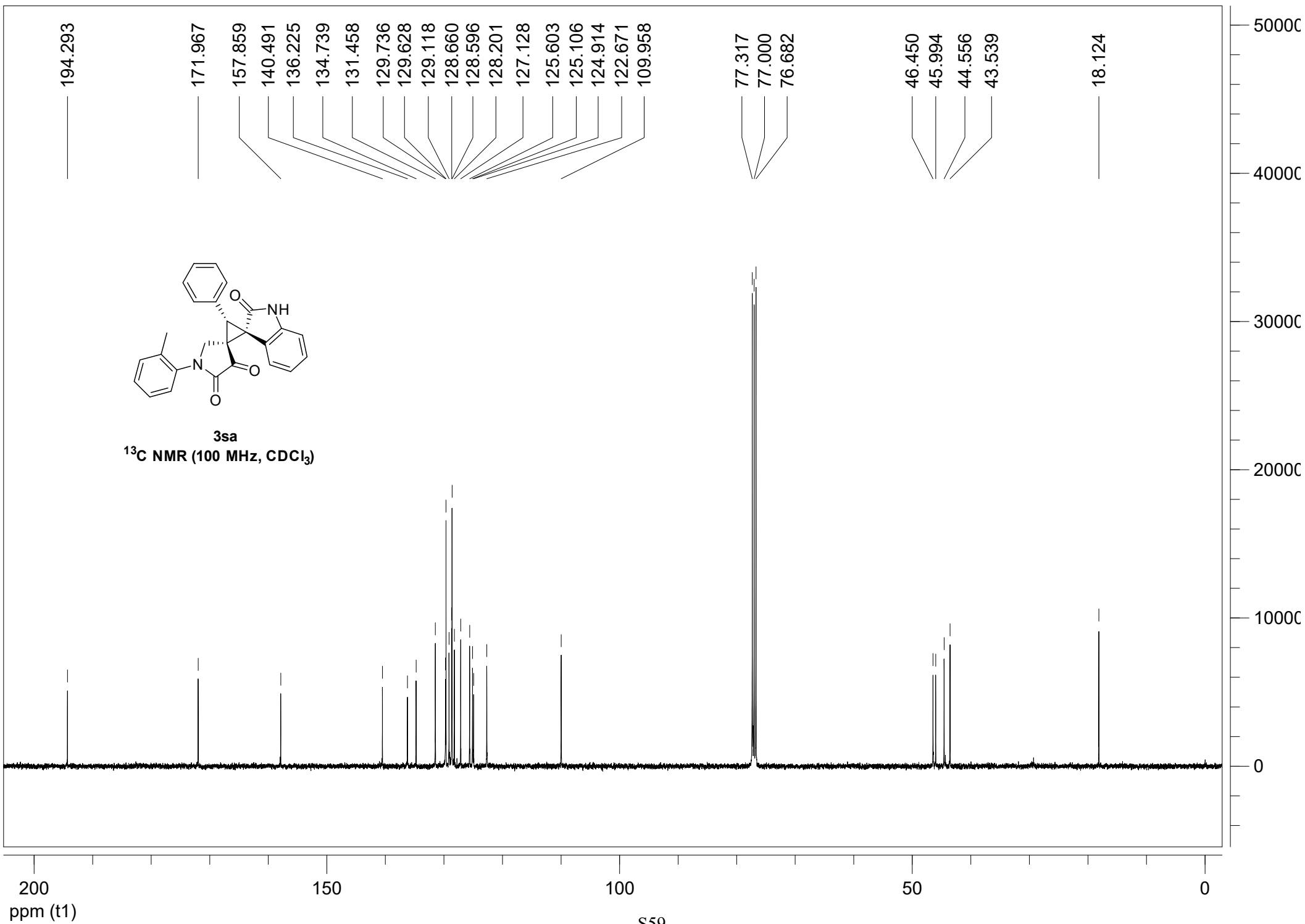

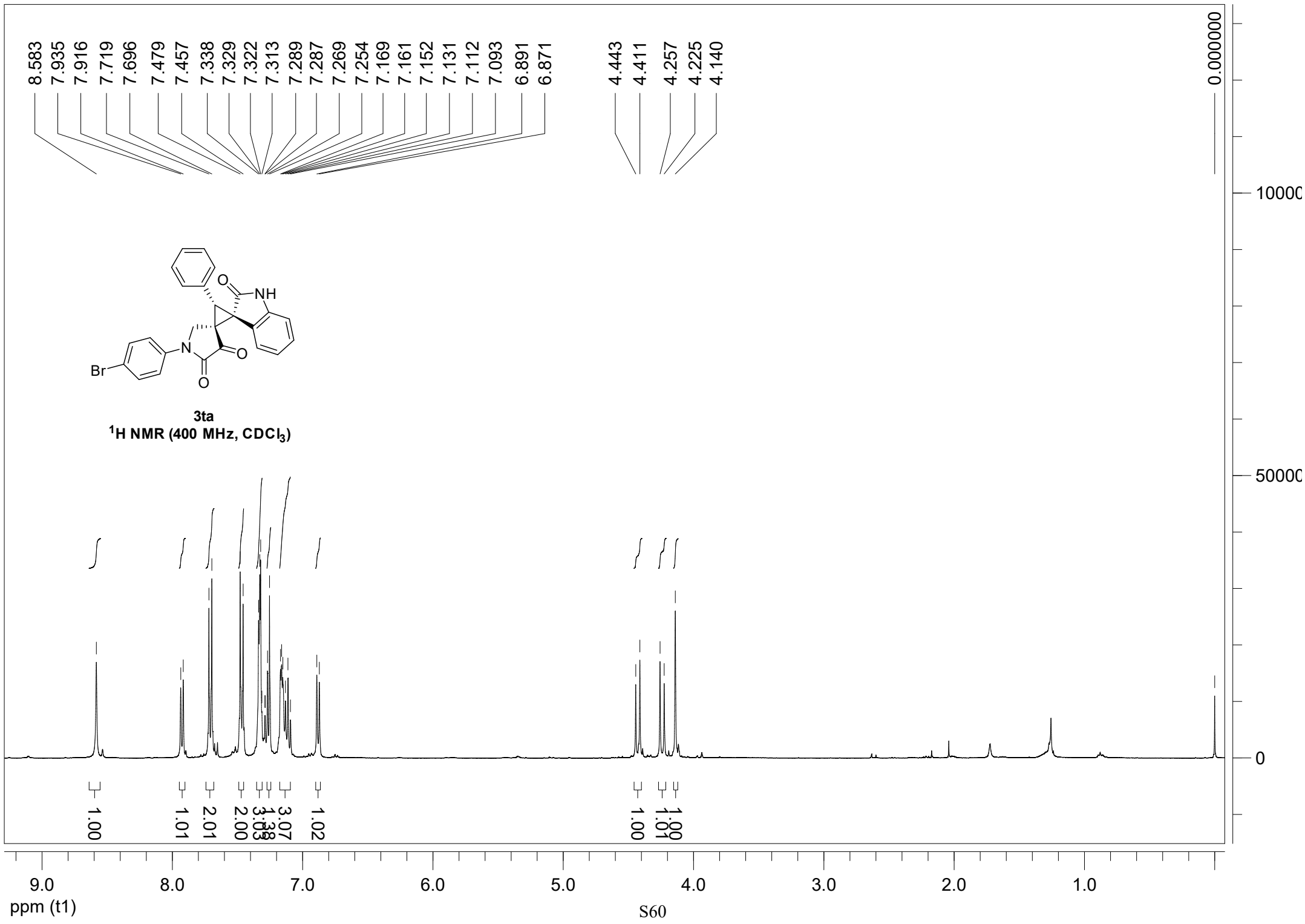

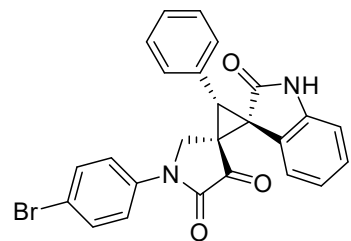

3ta

¹³C NMR (100 MHz, CDCl₃)

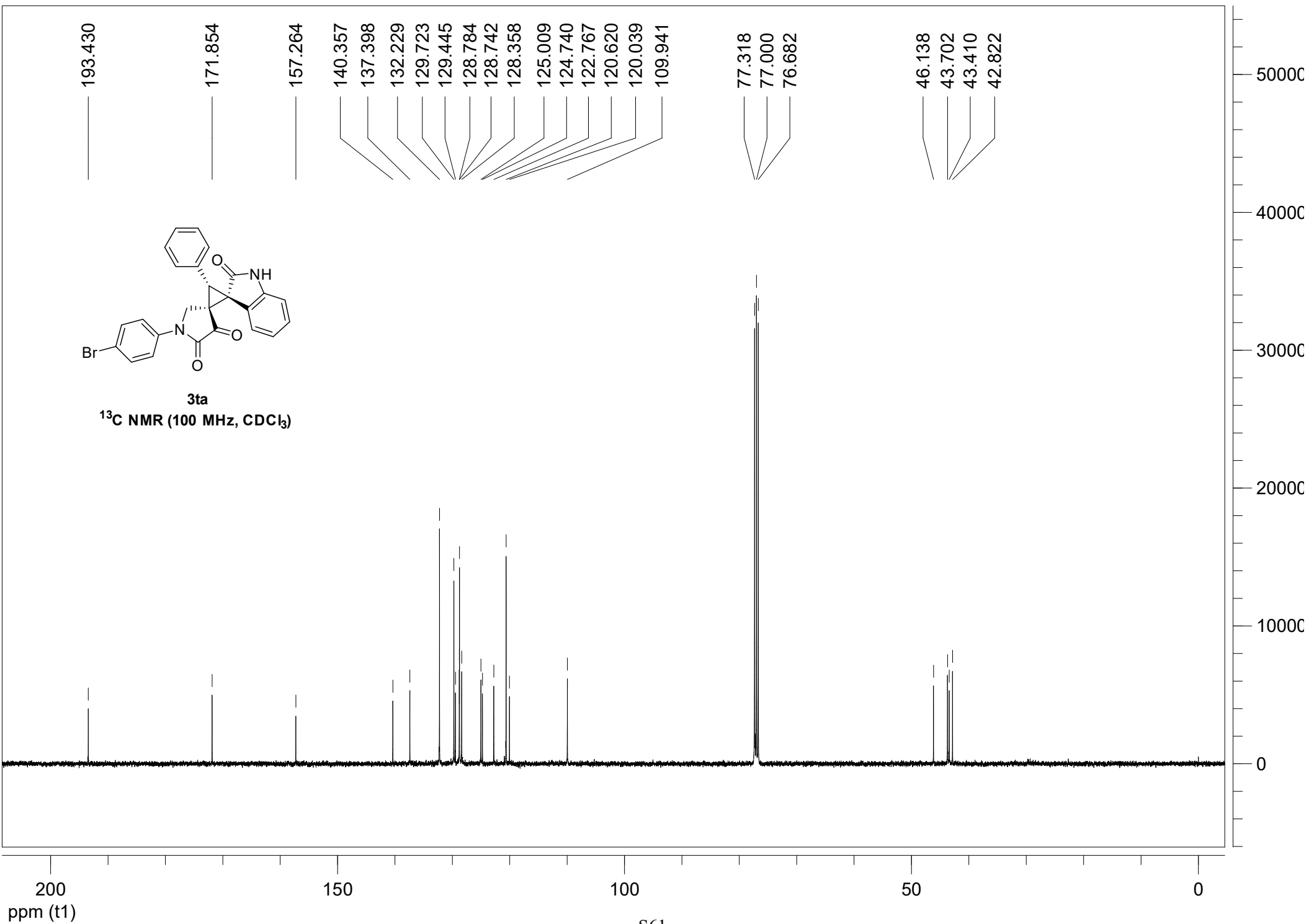

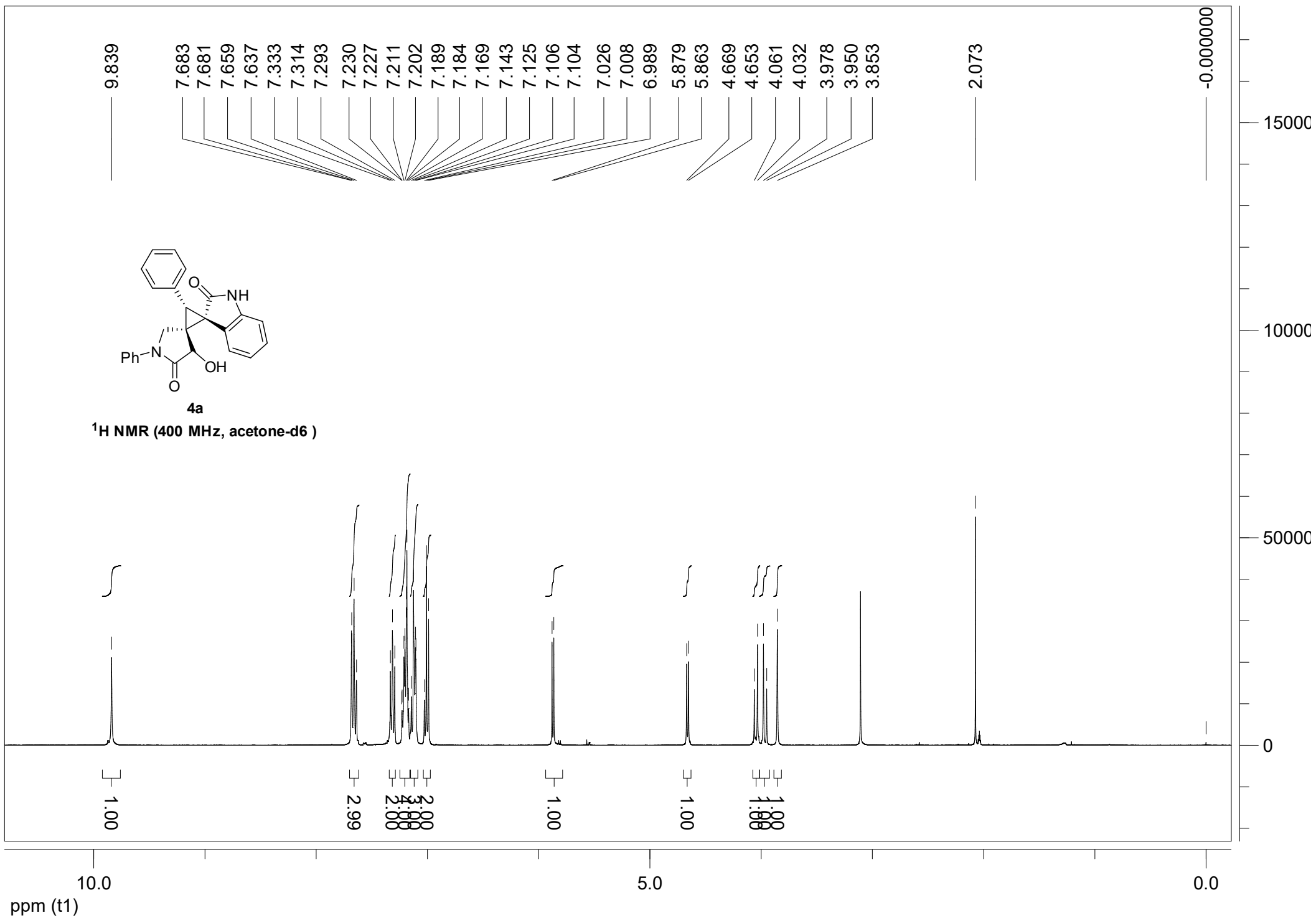

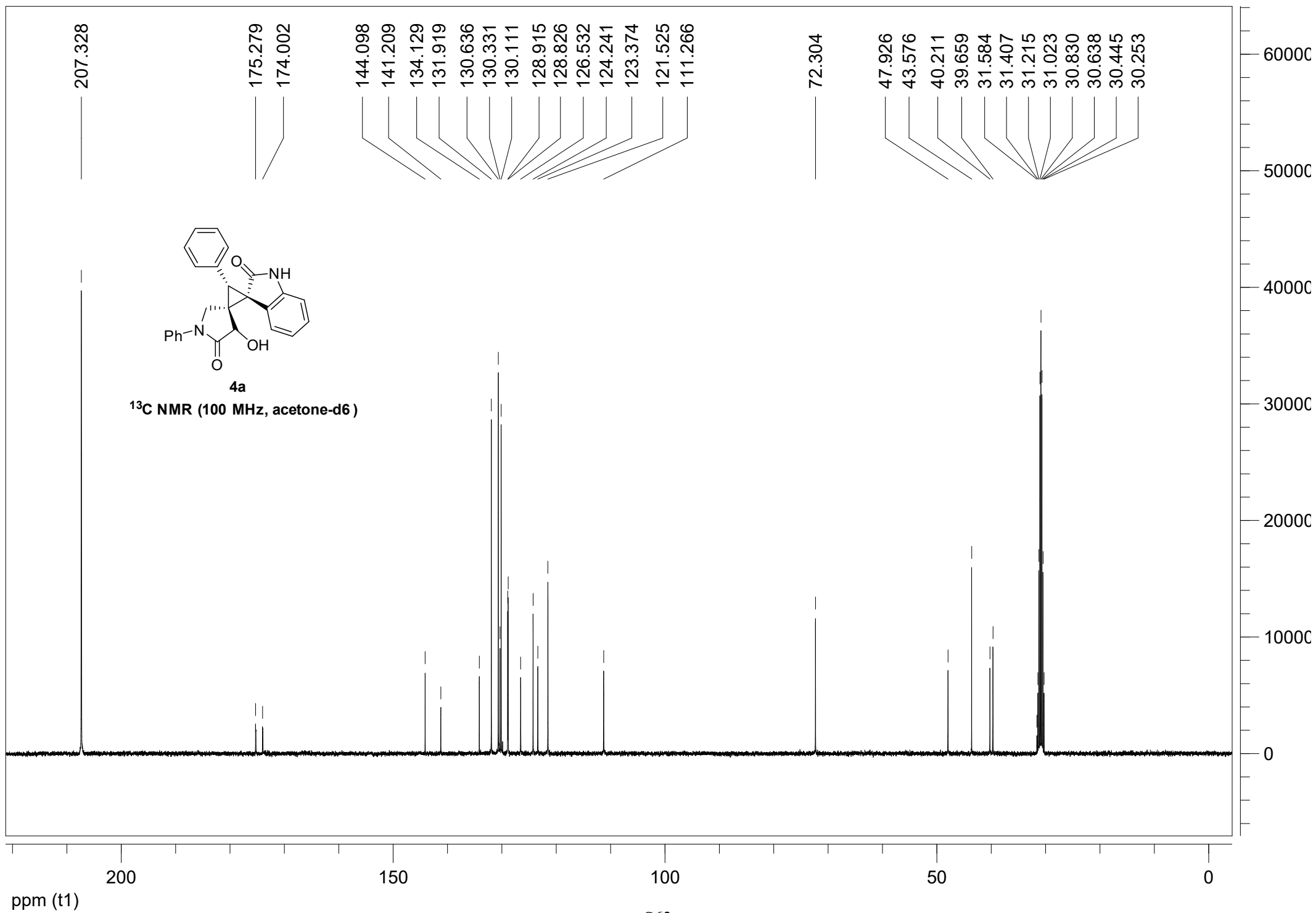

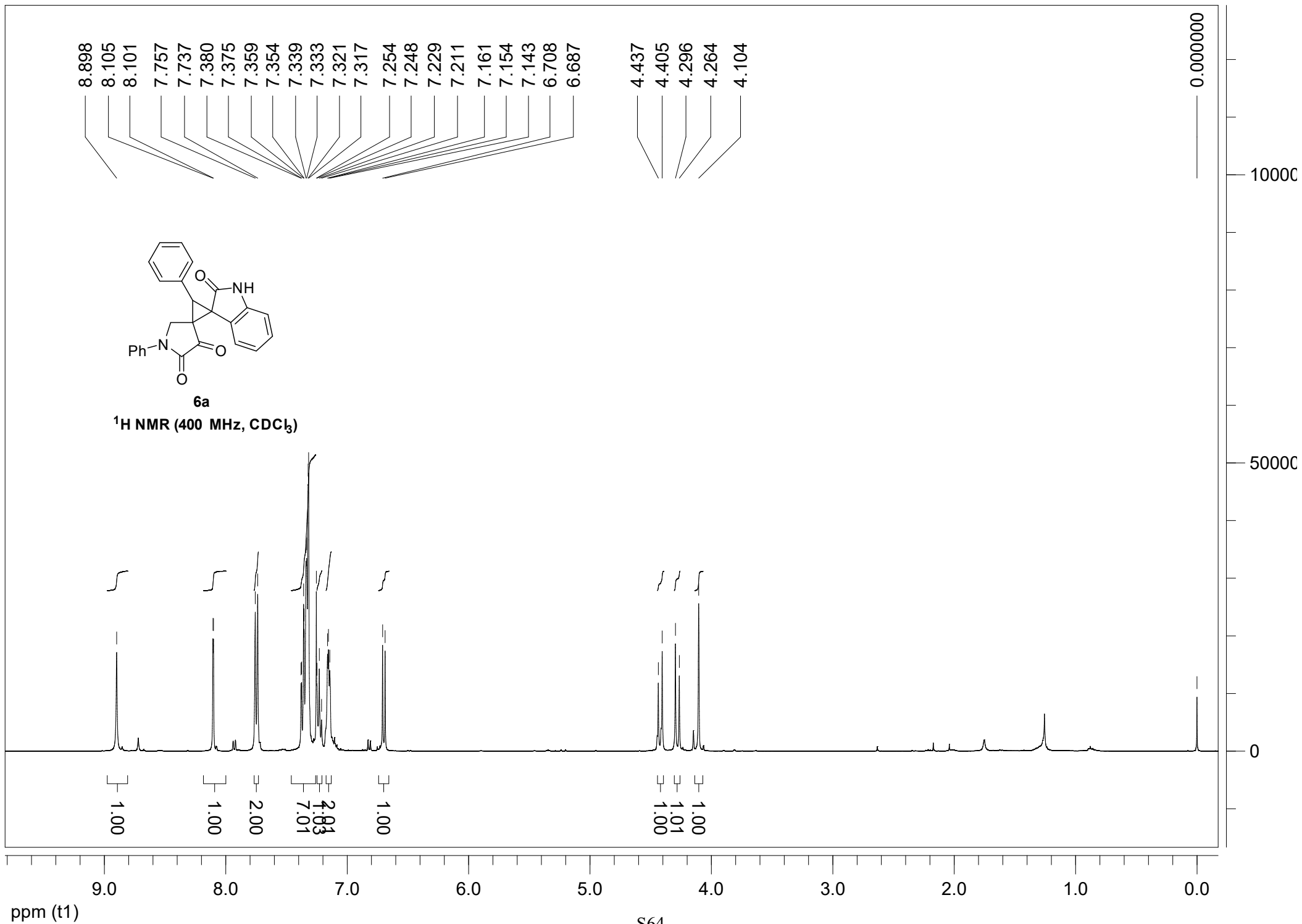

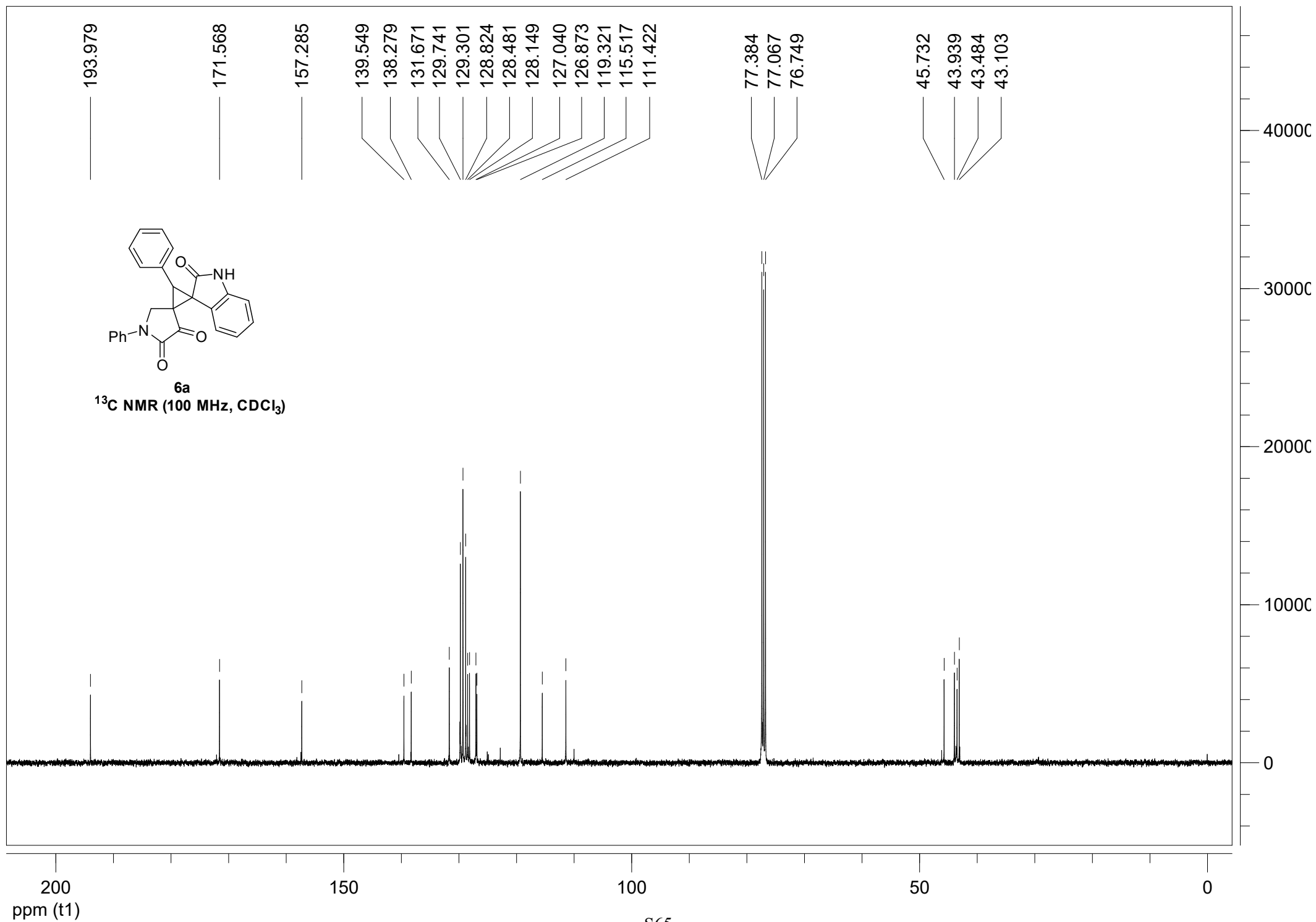

4. Copies of HPLC chromatograms of products

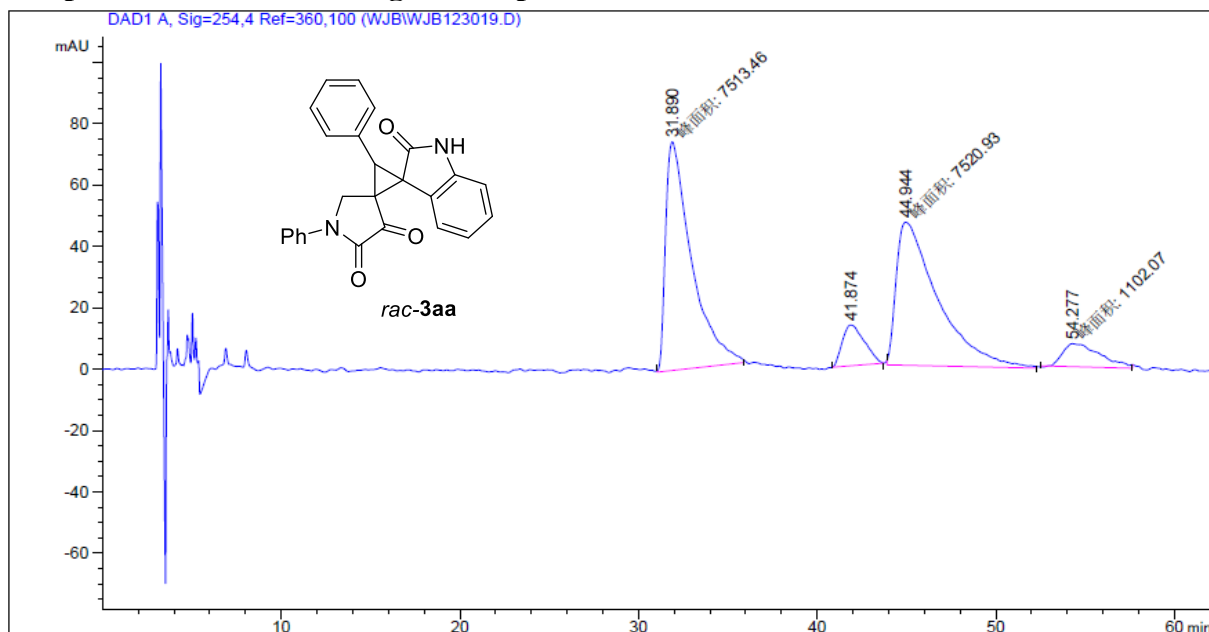

#	Ret Time(min)	Width(min)	Area(Mau*s)	Height(mAU)	Area(%)
1	31.890	1.6797	7513.46387	74.55093	43.4875
2	41.874	1.0170	1140.81799	13.29632	6.6030
3	44.944	2.6883	7520.92822	46.62727	43.5307
4	54.277	2.4545	1102.06836	7.48327	6.3787

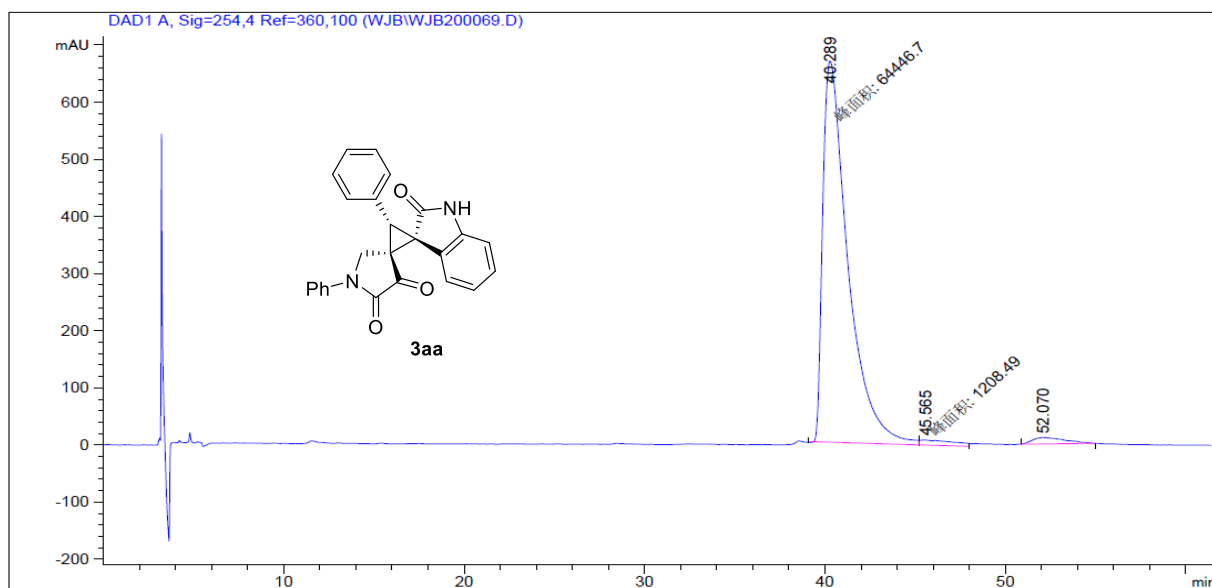

#	Ret Time(min)	Width(min)	Area(Mau*s)	Height(mAU)	Area(%)
1	40.289	1.6104	6.44467e4	666.99982	96.0759
2	45.565	2.2833	1208.48877	8.82124	1.8016
3	52.070	1.5139	1423.78442	11.06019	2.1225

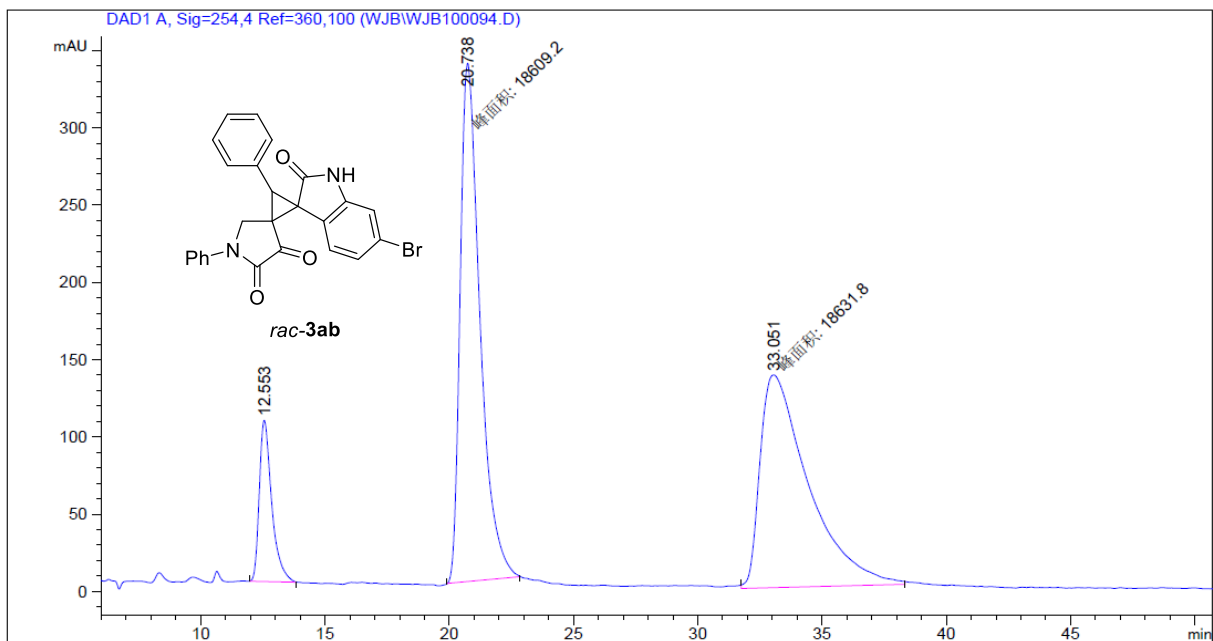

#	Ret Time(min)	Width(min)	Area(Mau*s)	Height(mAU)	Area(%)
1	12.553	0.5201	3630.78125	104.31587	8.8833
2	20.738	0.9248	1.86092e4	335.36548	45.5306
3	33.051	2.2572	1.86318e4	137.57329	45.5860

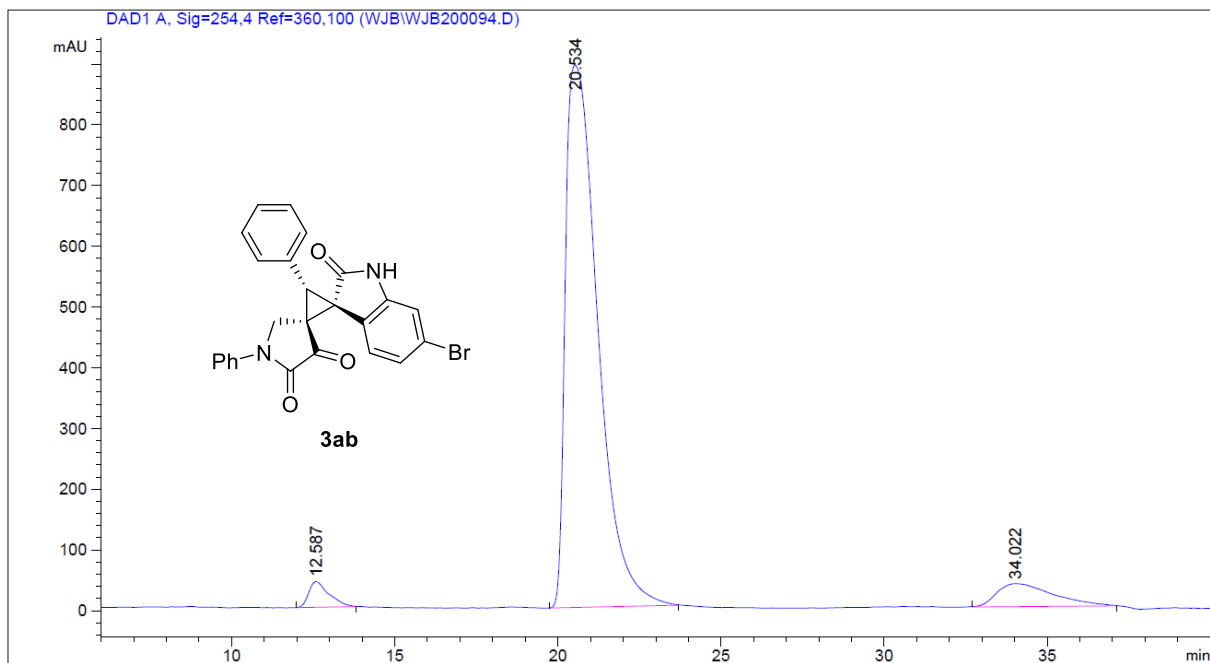

#	Ret Time(min)	Width(min)	Area(Mau*s)	Height(mAU)	Area(%)
1	12.587	0.6254	1820.58130	42.35913	2.6792
2	20.534	0.9126	6.15782e4	892.90381	90.6213
3	34.022	1.4710	4552.39062	37.85654	6.6995

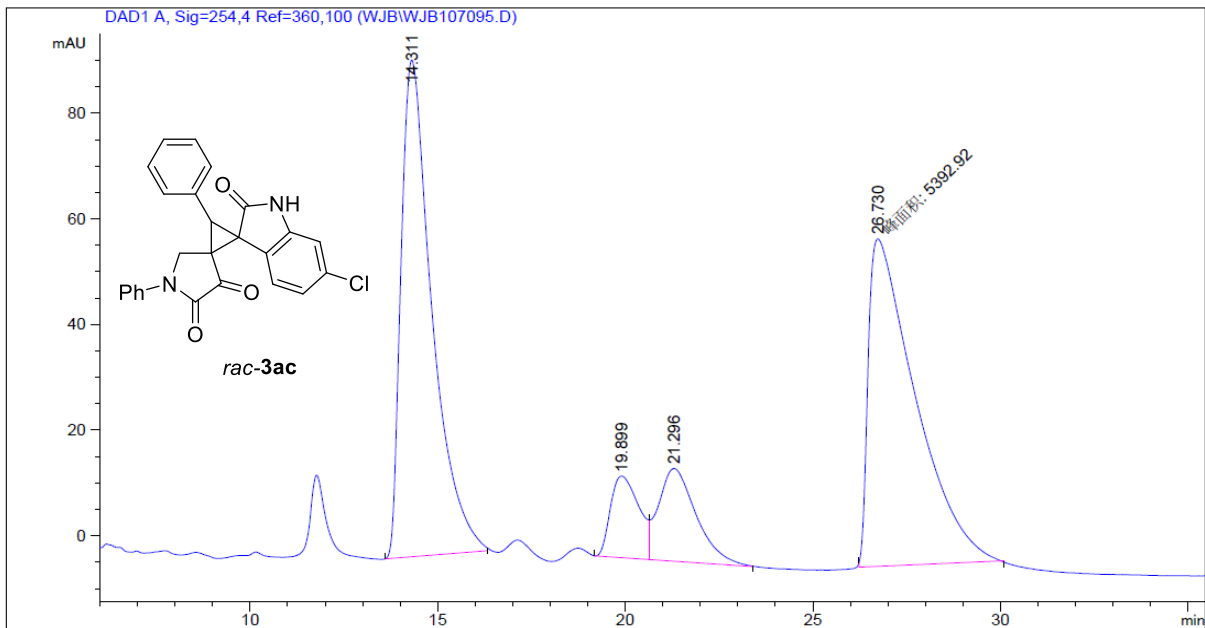

#	Ret Time(min)	Width(min)	Area(Mau*s)	Height(mAU)	Area(%)
1	14.311	0.8521	5385.45947	94.03922	42.0035
2	19.899	0.7582	819.05292	15.45826	6.3881
3	21.296	0.9309	1224.02295	17.56669	9.5467
4	26.730	1.4499	5392.91797	61.99150	42.0617

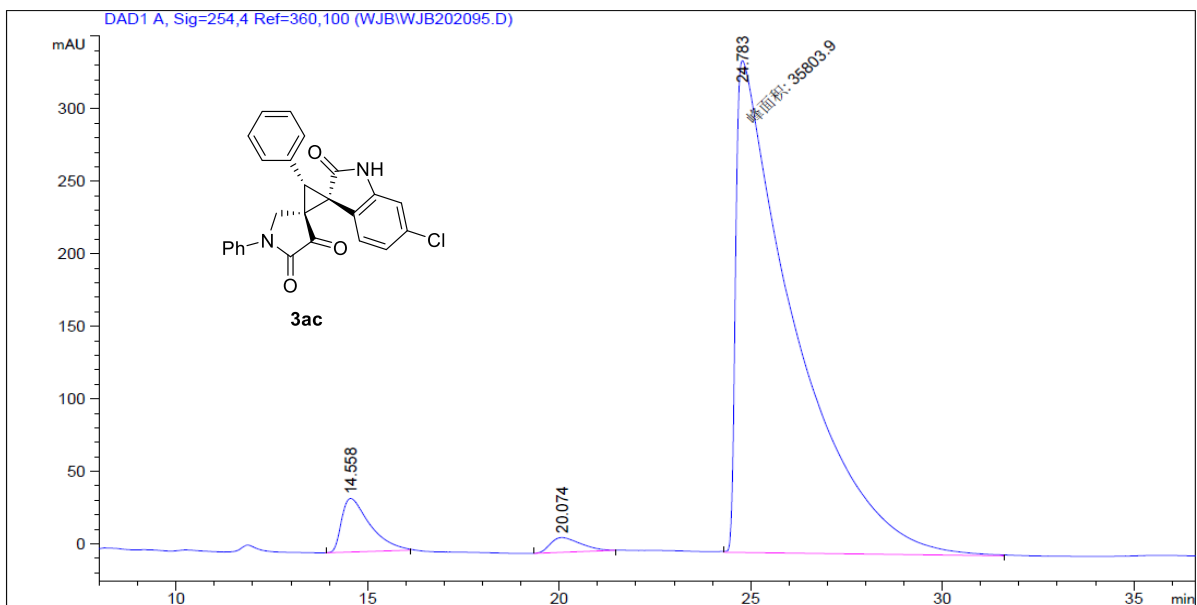

#	Ret Time(min)	Width(min)	Area(Mau*s)	Height(mAU)	Area(%)
1	14.558	0.7415	1903.02344	36.90892	4.9730
2	20.074	0.7563	559.96442	10.20267	1.4633
3	24.783	1.7602	3.58039e4	339.00955	93.5637

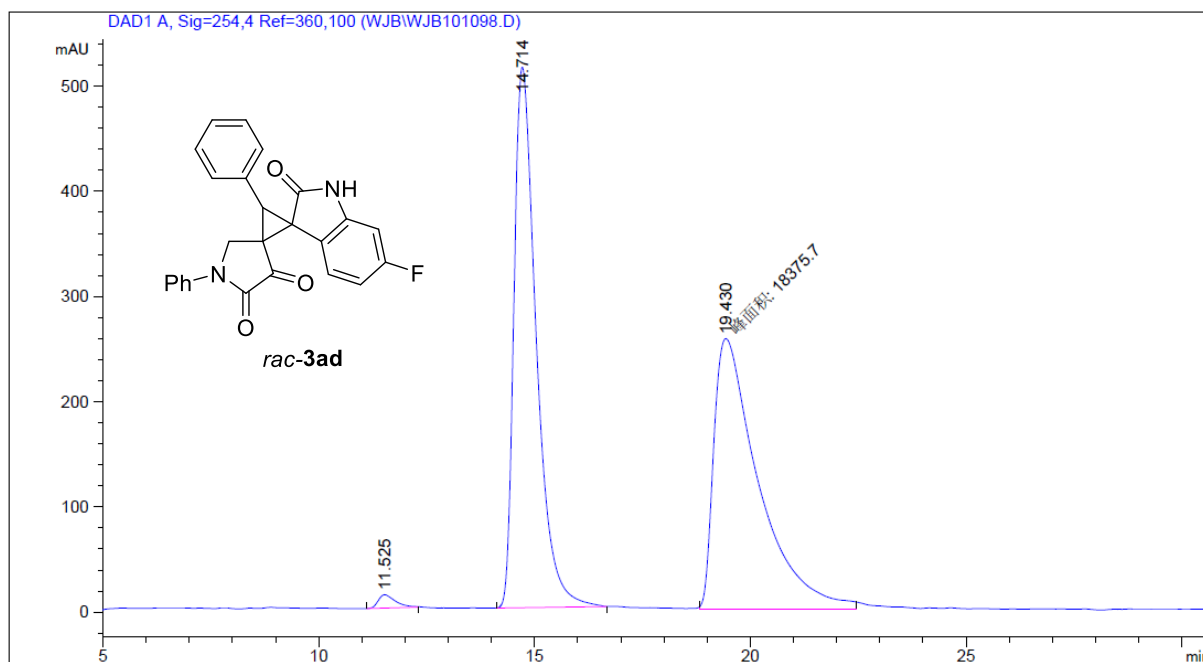

#	Ret Time(min)	Width(min)	Area(Mau*s)	Height(mAU)	Area(%)
1	11.525	0.3996	350.15421	12.70099	0.9429
2	14.714	0.5380	1.84099e4	513.85010	49.5746
3	19.430	1.1924	1.83757e4	256.85327	49.4825

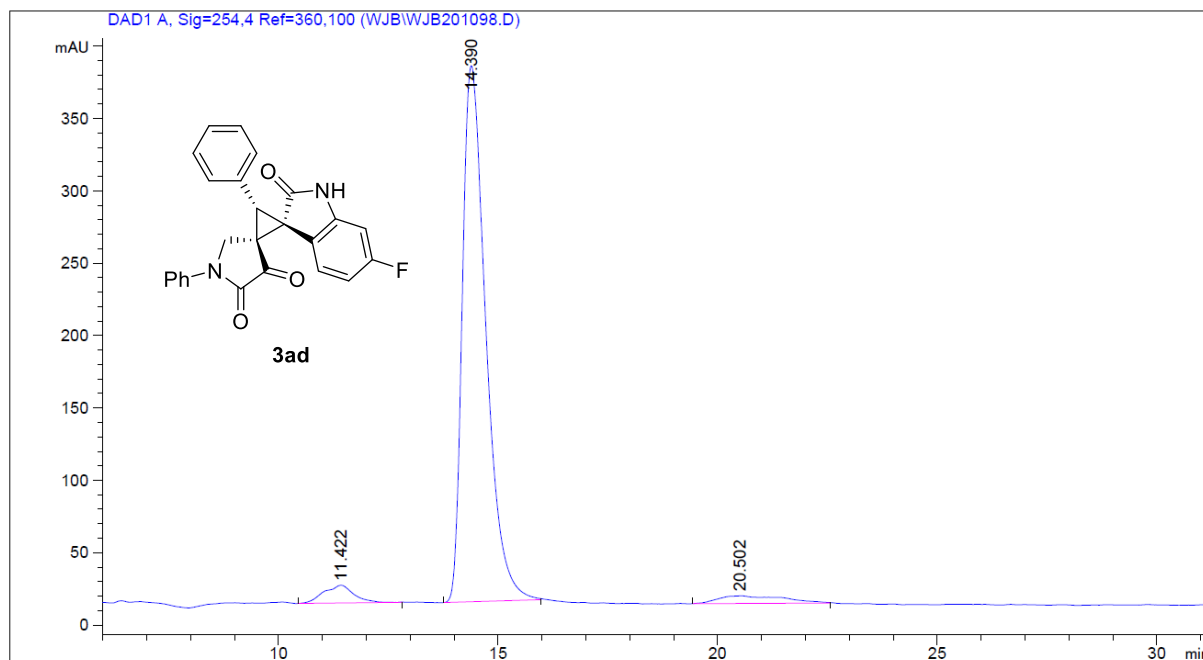

#	Ret Time(min)	Width(min)	Area(Mau*s)	Height(mAU)	Area(%)
1	11.422	0.6220	582.56946	12.26800	3.9209
2	14.390	0.5644	1.37237e4	370.30884	92.3651
3	20.502	1.2362	551.83246	5.24205	3.7140

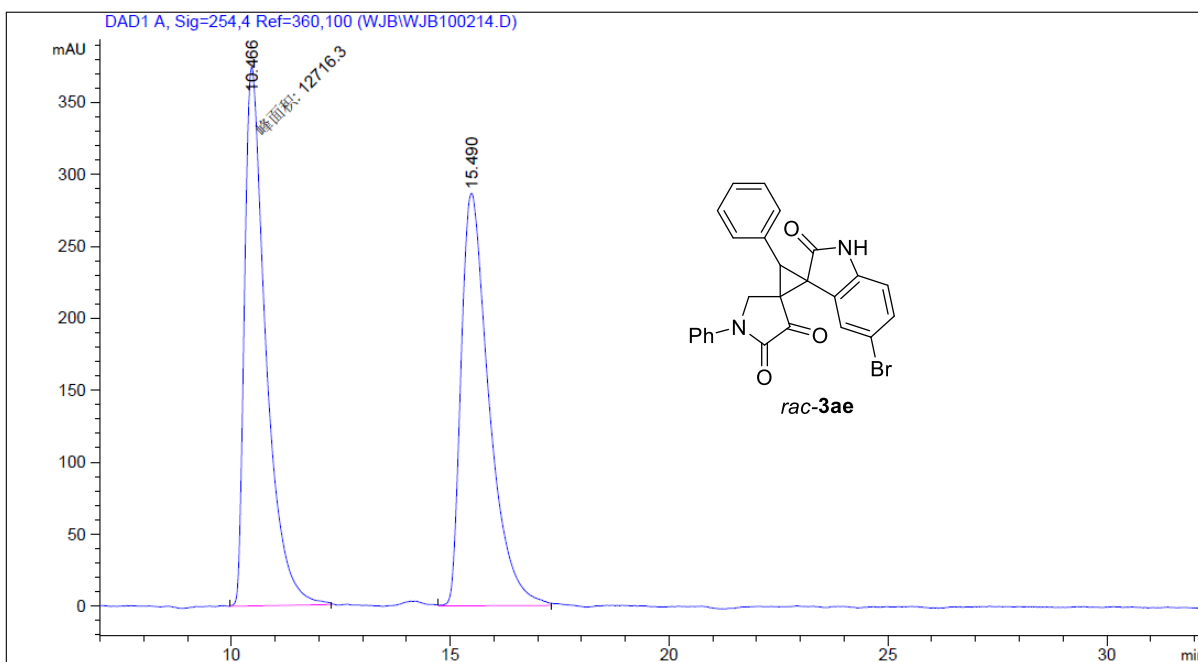

#	Ret Time(min)	Width(min)	Area(Mau*s)	Height(mAU)	Area(%)
1	10.466	0.5663	1.27163e4	374.26309	49.9555
2	15.490	0.6567	1.27390e4	286.50803	50.0445

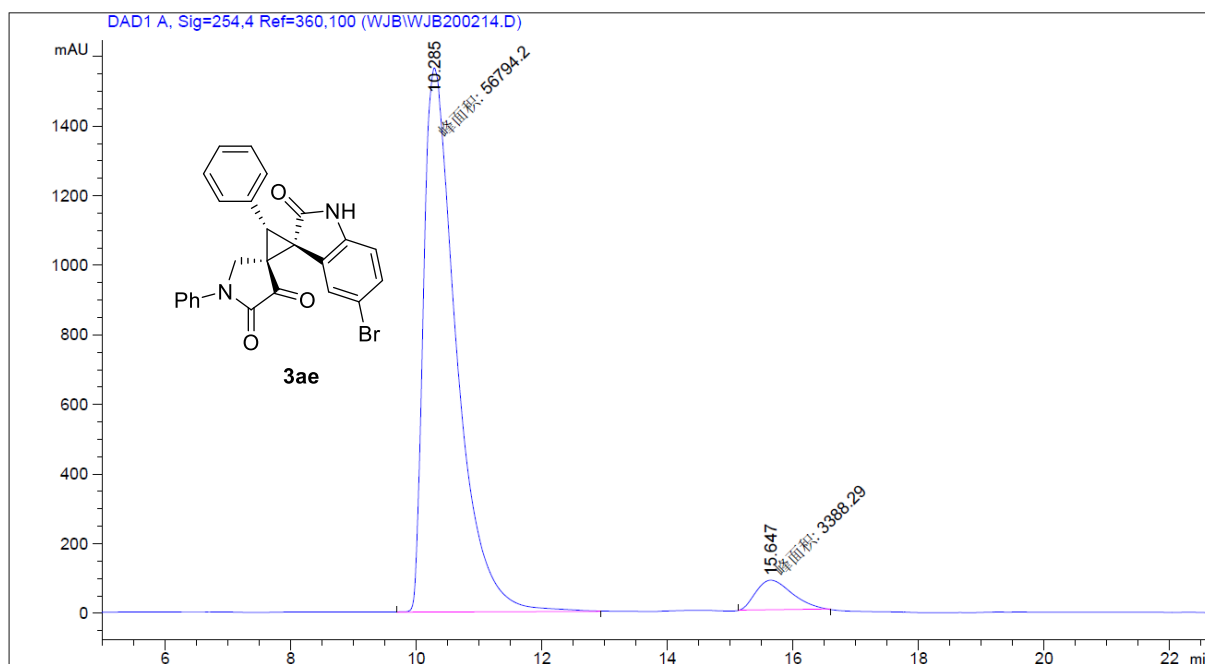

#	Ret Time(min)	Width(min)	Area(Mau*s)	Height(mAU)	Area(%)
1	10.285	0.6053	5.67942e4	1563.85767	94.3700
2	15.647	0.6658	3388.29102	84.81294	5.6300

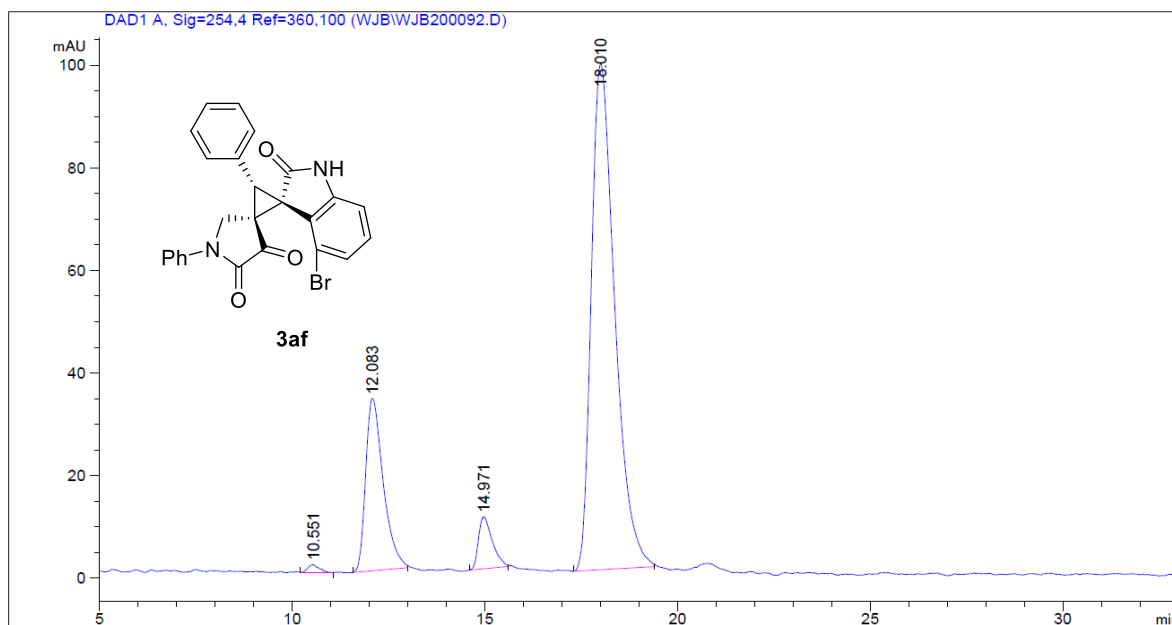
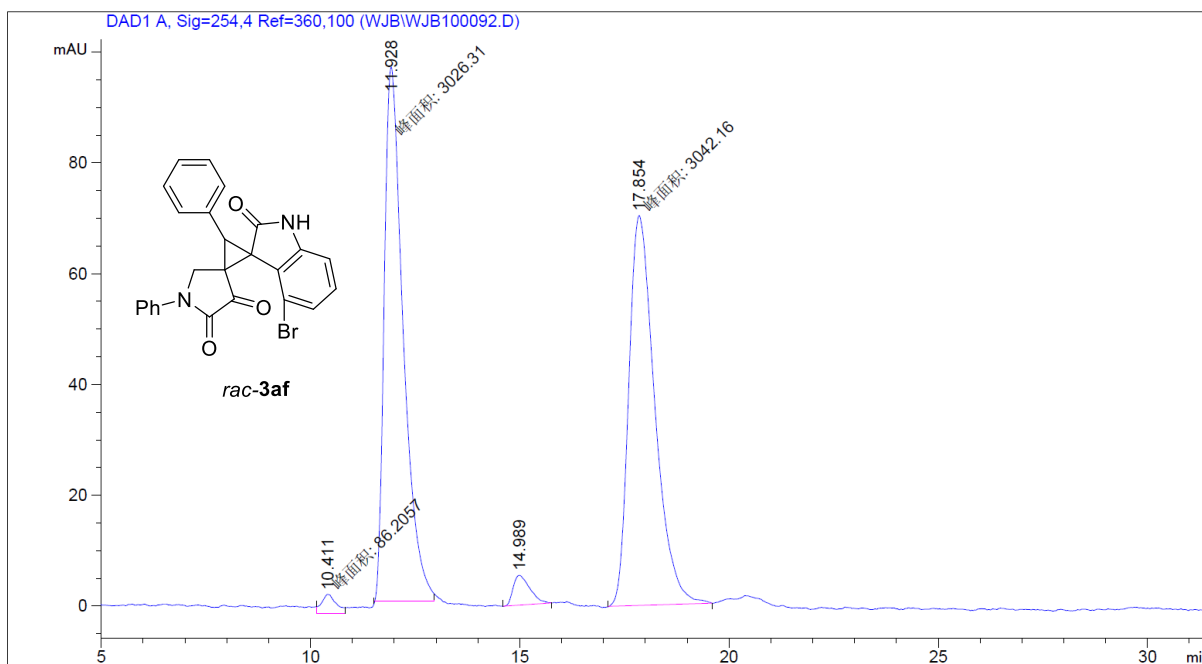

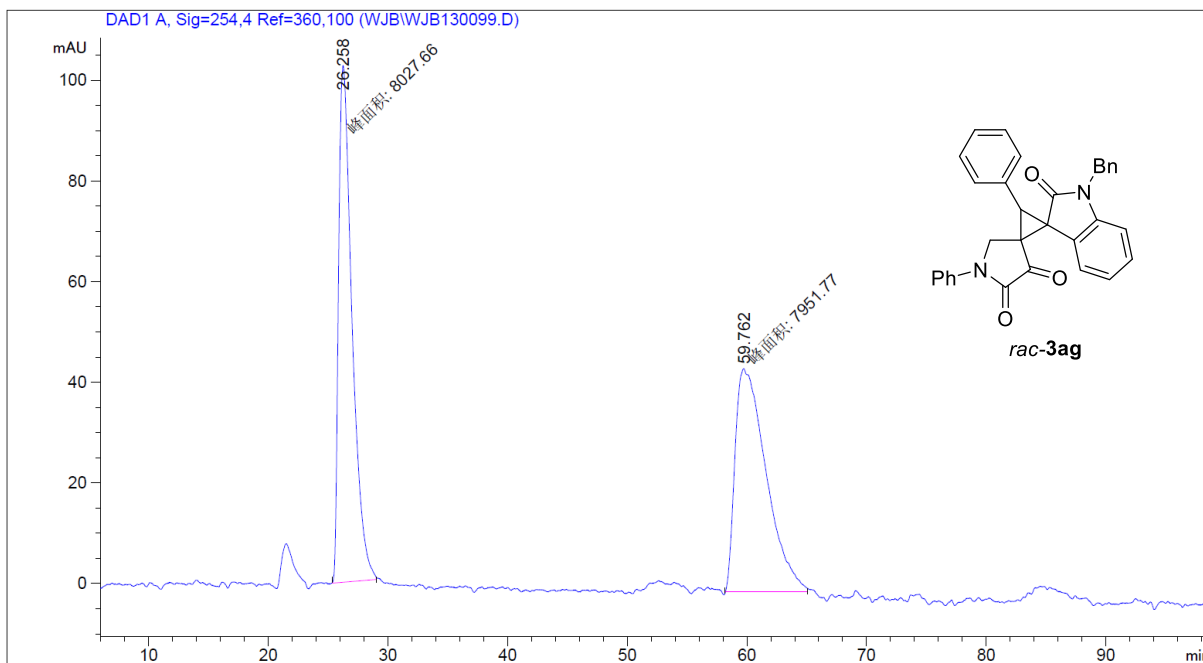

#	Ret Time(min)	Width(min)	Area(Mau*s)	Height(mAU)	Area(%)
1	26.258	1.3028	8027.66162	102.69595	50.2375
2	59.762	2.9951	7951.76563	44.24814	49.7625

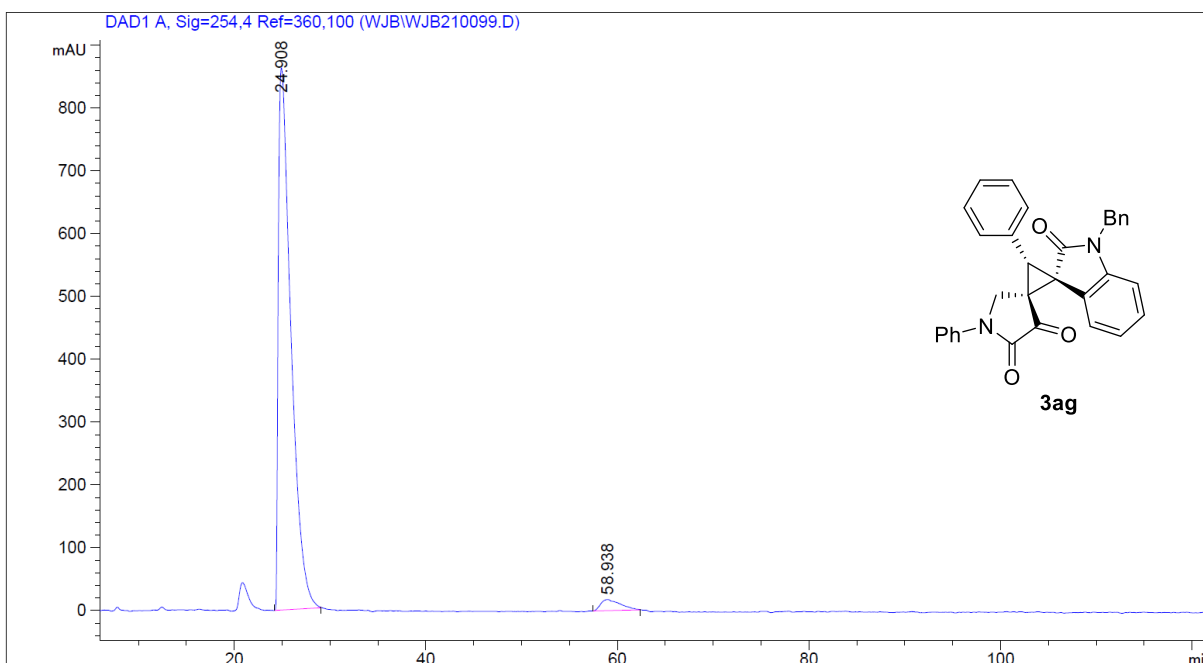

#	Ret Time(min)	Width(min)	Area(Mau*s)	Height(mAU)	Area(%)
1	24.908	1.1926	7.90282e4	862.83954	96.9164
2	58.938	1.6617	2514.43677	17.73924	3.0836

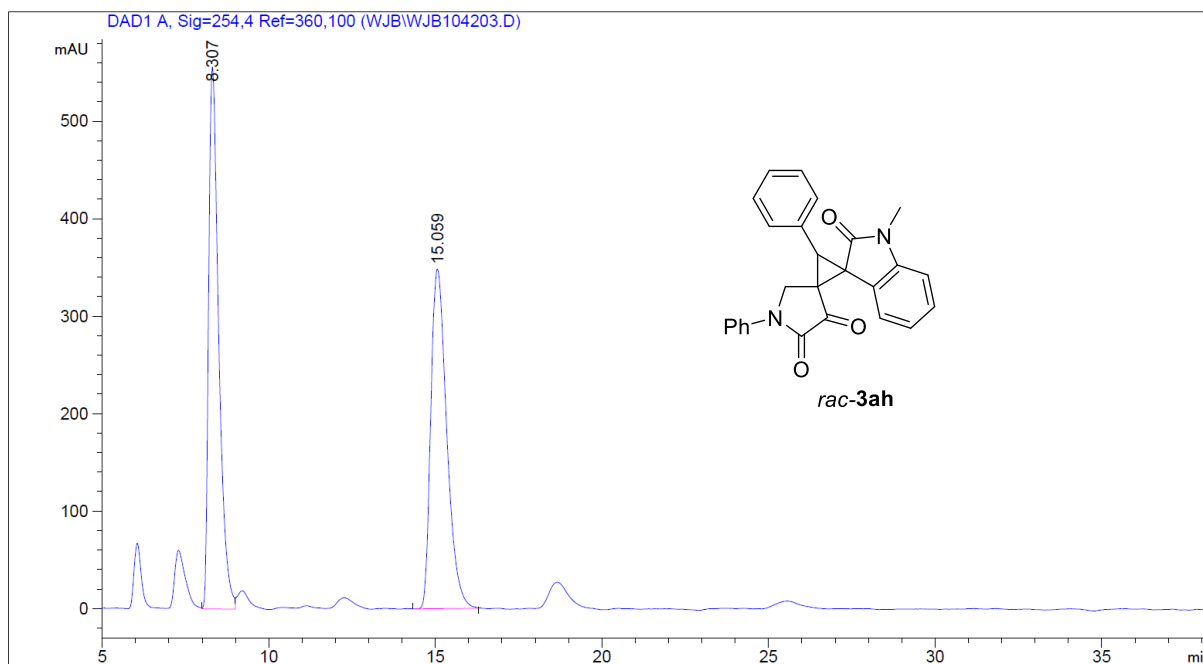

#	Ret Time(min)	Width(min)	Area(Mau*s)	Height(mAU)	Area(%)
1	8.307	0.3212	1.16899e4	556.13867	50.1681
2	15.059	0.5188	1.16116e4	348.41922	49.8319

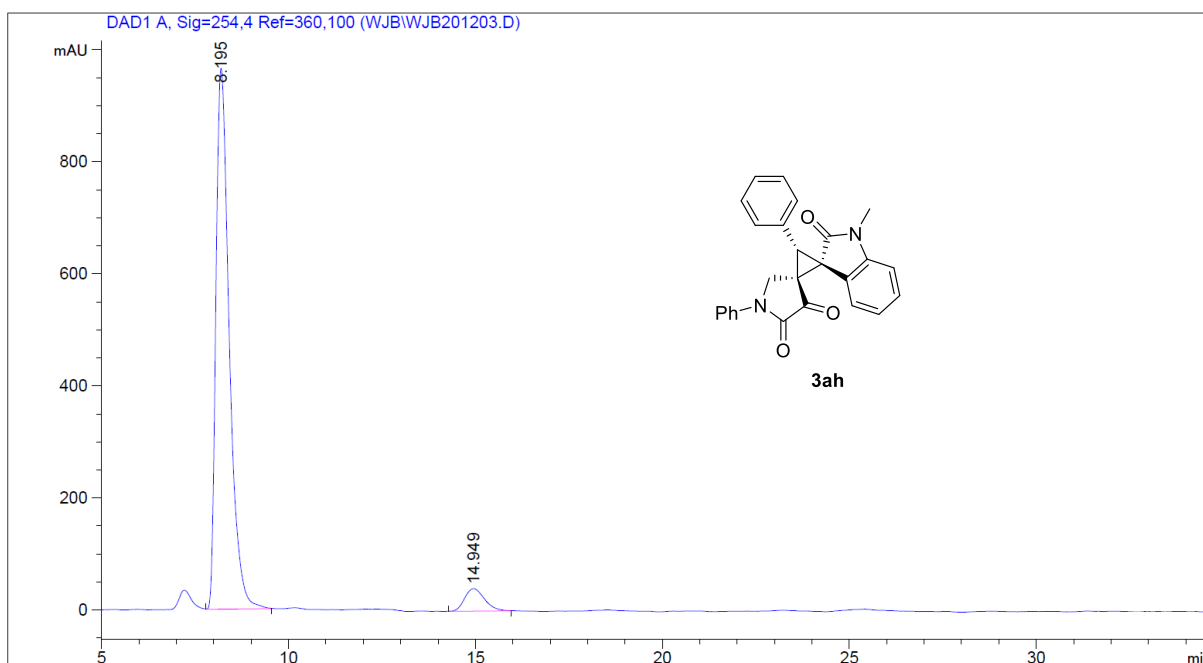

#	Ret Time(min)	Width(min)	Area(Mau*s)	Height(mAU)	Area(%)
1	8.195	0.3773	2.39438e4	965.73016	94.1814
2	14.949	0.5146	1479.26074	40.08051	5.8186

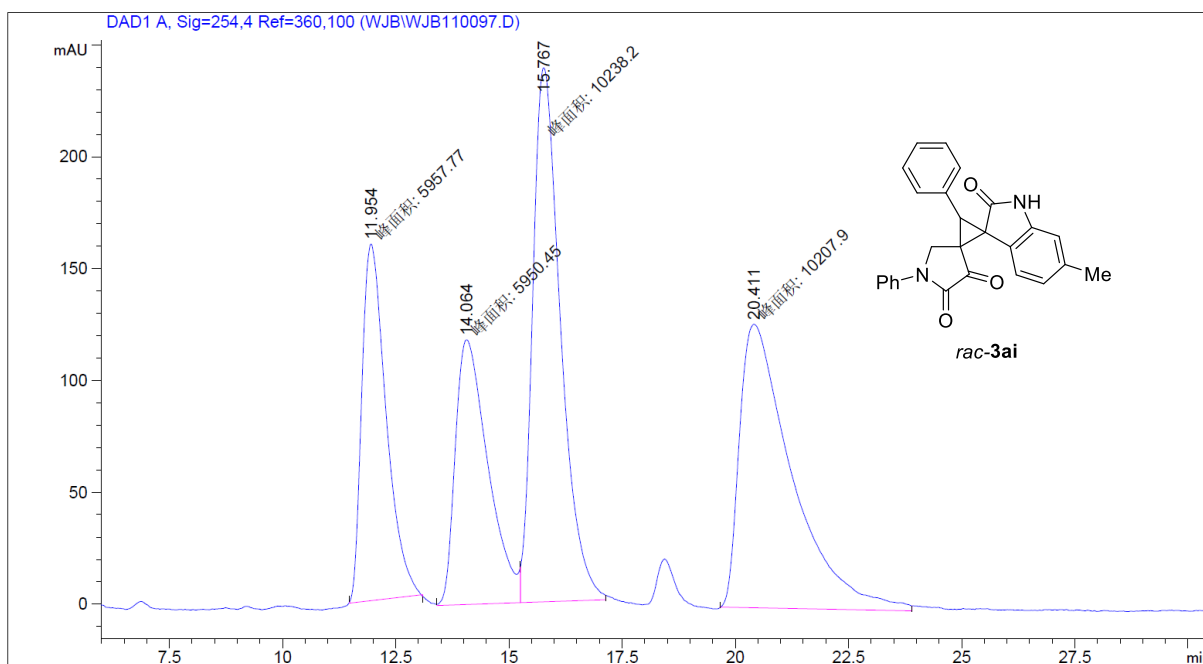

#	Ret Time(min)	Width(min)	Area(Mau*s)	Height(mAU)	Area(%)
1	11.954	0.6226	5957.76953	159.48012	18.4141
2	14.064	0.8382	5950.44531	118.31105	18.3915
3	15.767	0.7146	1.02382e4	238.78651	31.6441
4	20.411	1.3420	1.02079e4	126.77451	31.5503

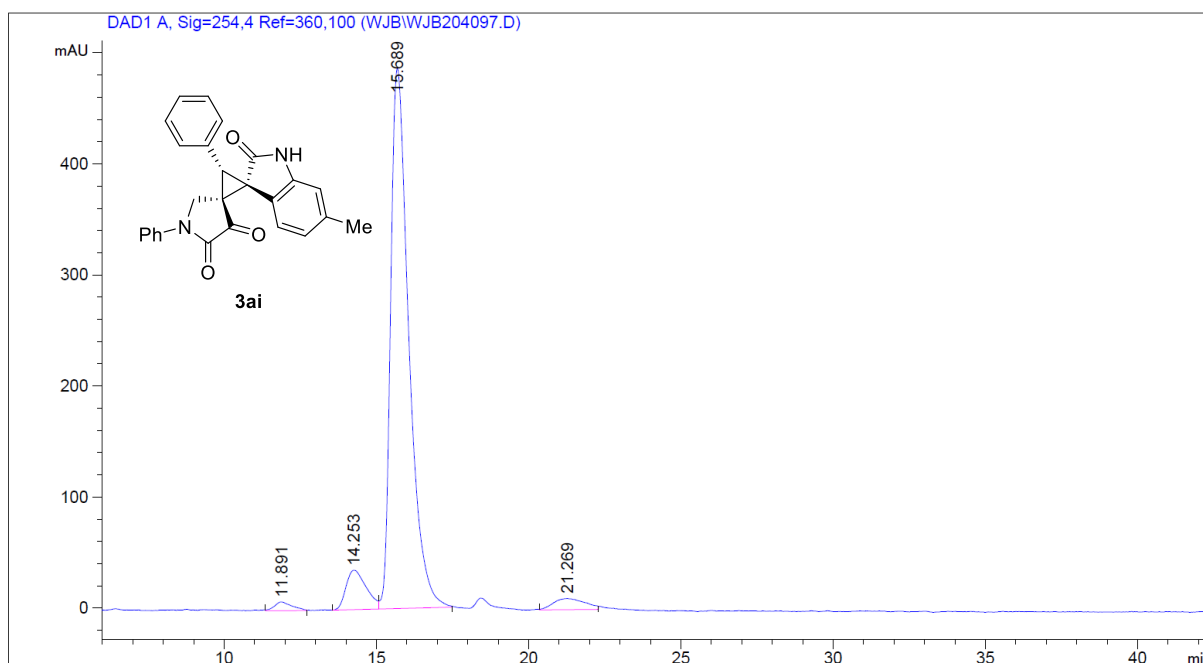

#	Ret Time(min)	Width(min)	Area(Mau*s)	Height(mAU)	Area(%)
1	11.891	0.4779	310.71732	7.78130	1.3603
2	14.253	0.5871	1641.55920	35.52750	7.1865
3	15.689	0.5856	2.01665e4	486.46790	88.2860
4	21.269	0.8431	723.47046	10.08322	3.1673

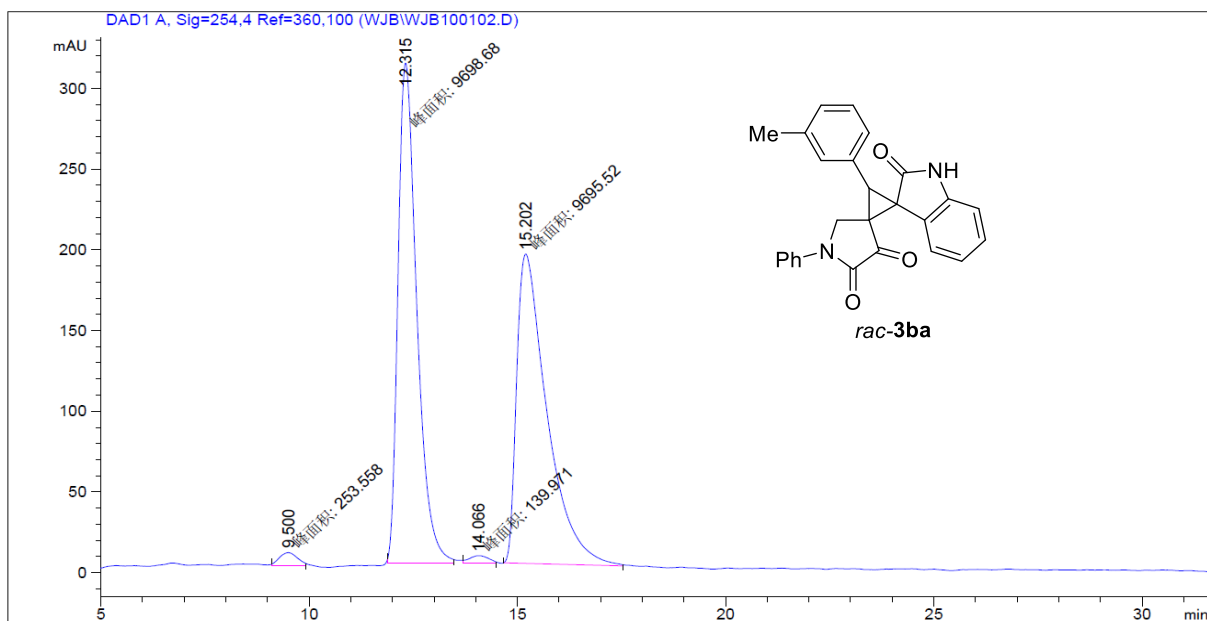

#	Ret Time(min)	Width(min)	Area(Mau*s)	Height(mAU)	Area(%)
1	9.500	0.5111	253.55803	8.26890	1.2814
2	12.315	0.5223	9698.67578	309.50089	49.0136
3	14.066	0.5268	139.97141	4.42847	0.7074
4	15.202	0.8434	9695.52051	191.59204	48.9976

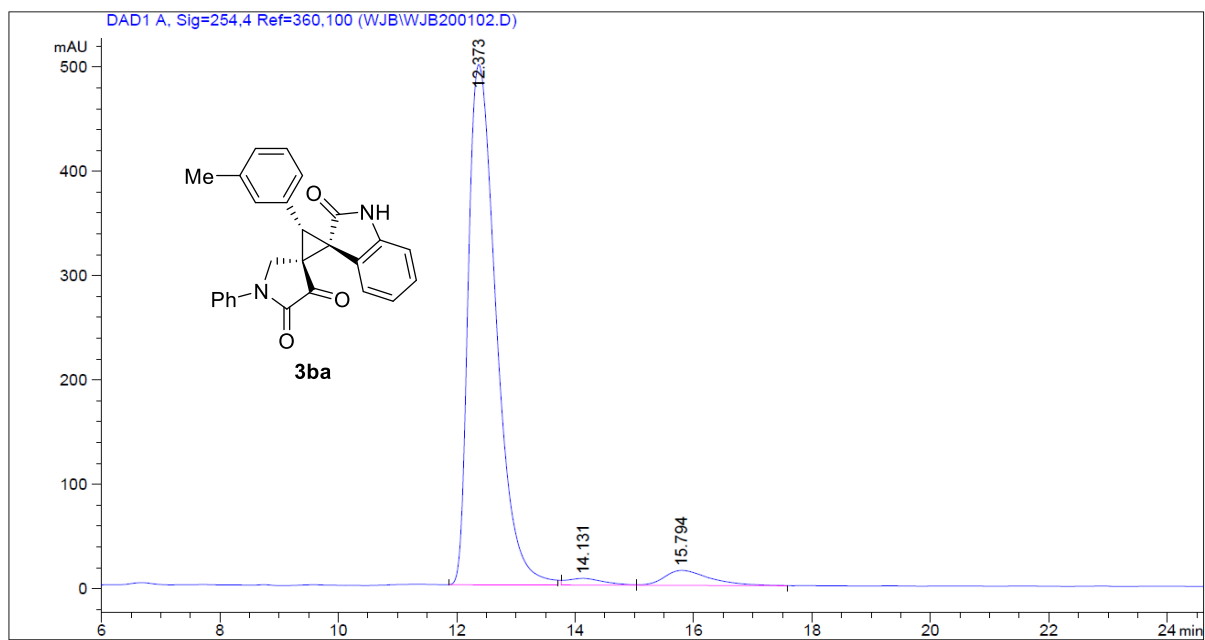

#	Ret Time(min)	Width(min)	Area(Mau*s)	Height(mAU)	Area(%)
1	12.373	0.5067	1.62701e4	498.53784	93.9008
2	14.131	0.5168	282.63165	6.53153	1.6312
3	15.794	0.6582	774.17444	14.377723	4.4680

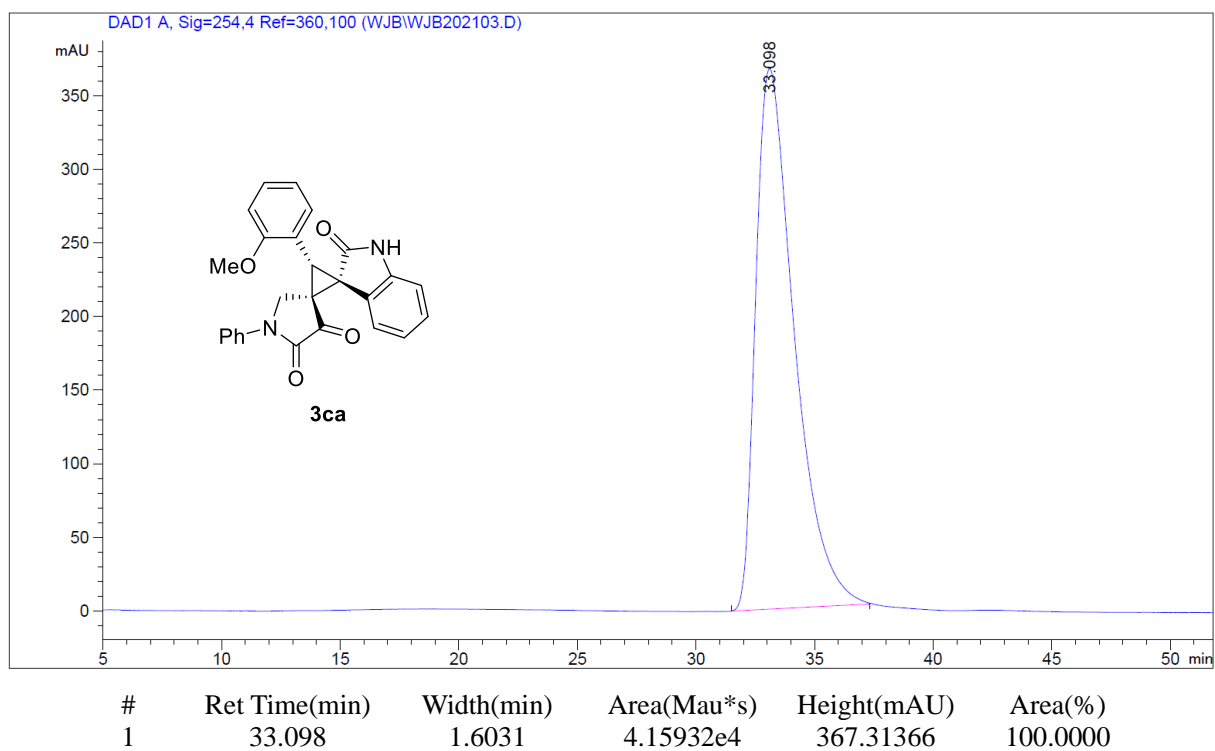
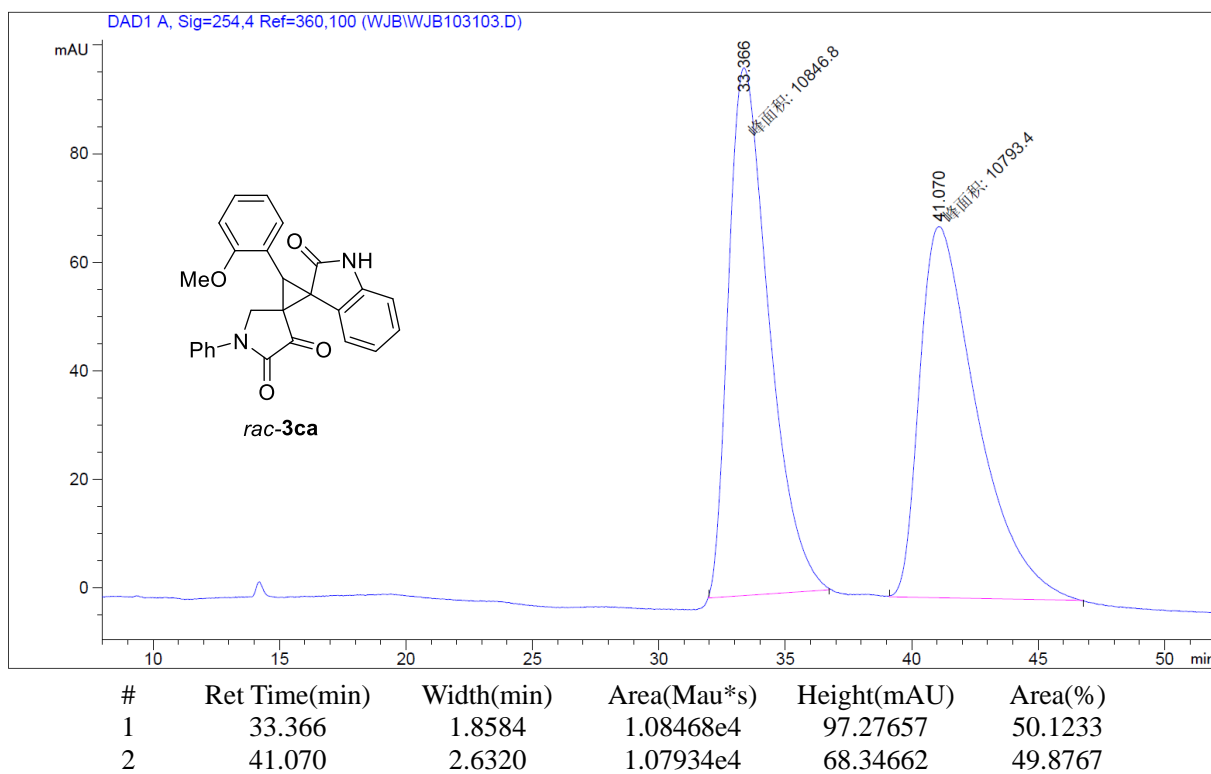

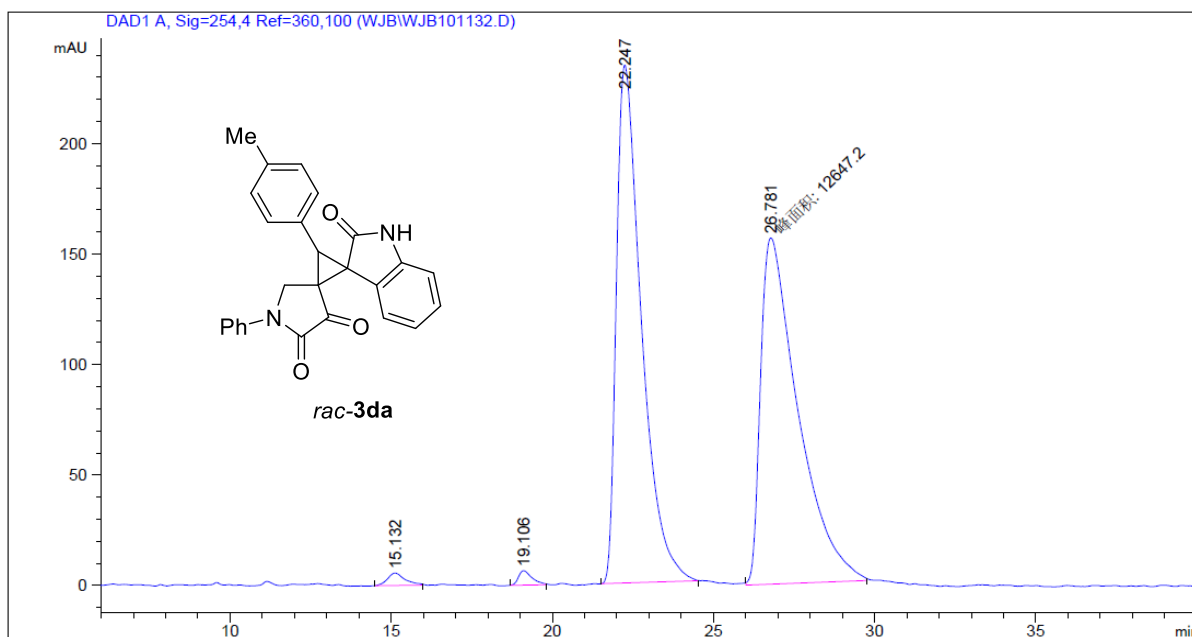

#	Ret Time(min)	Width(min)	Area(Mau*s)	Height(mAU)	Area(%)
1	15.132	0.4623	214.45787	5.58109	0.8340
2	19.106	0.4137	190.01068	6.52613	0.7390
3	22.247	0.7961	1.26617e4	234.42819	49.2416
4	26.781	1.3450	1.26472e4	156.71603	49.1854

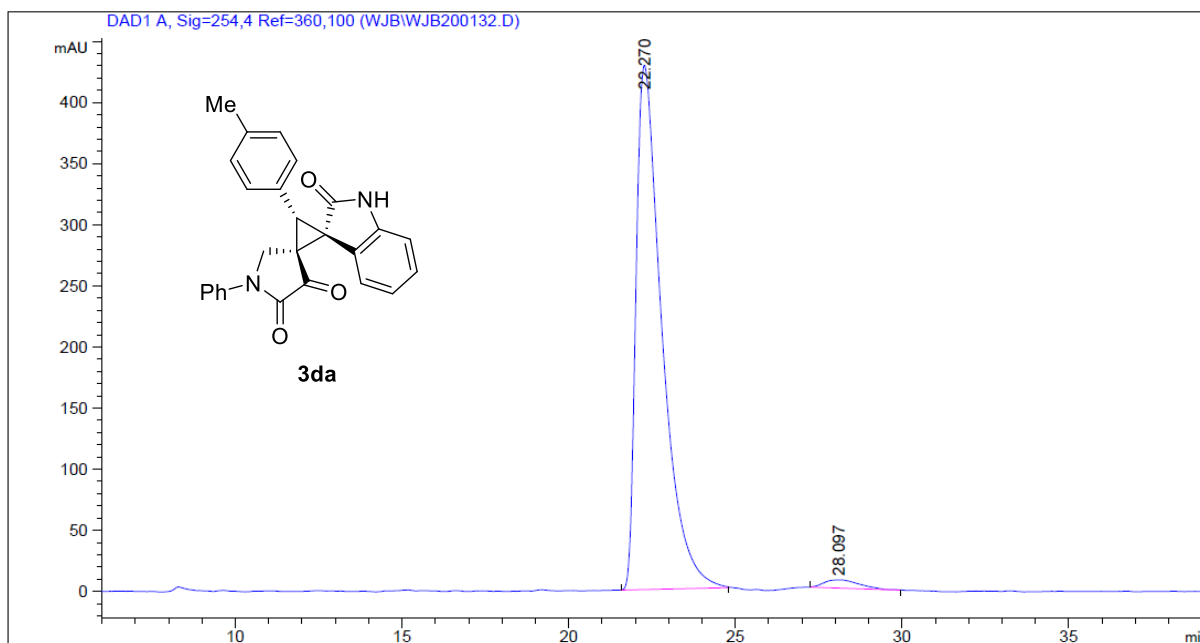

#	Ret Time(min)	Width(min)	Area(Mau*s)	Height(mAU)	Area(%)
1	22.270	0.7969	2.31223e4	428.95096	97.9014
2	28.097	0.8698	495.65039	6.74117	2.0986

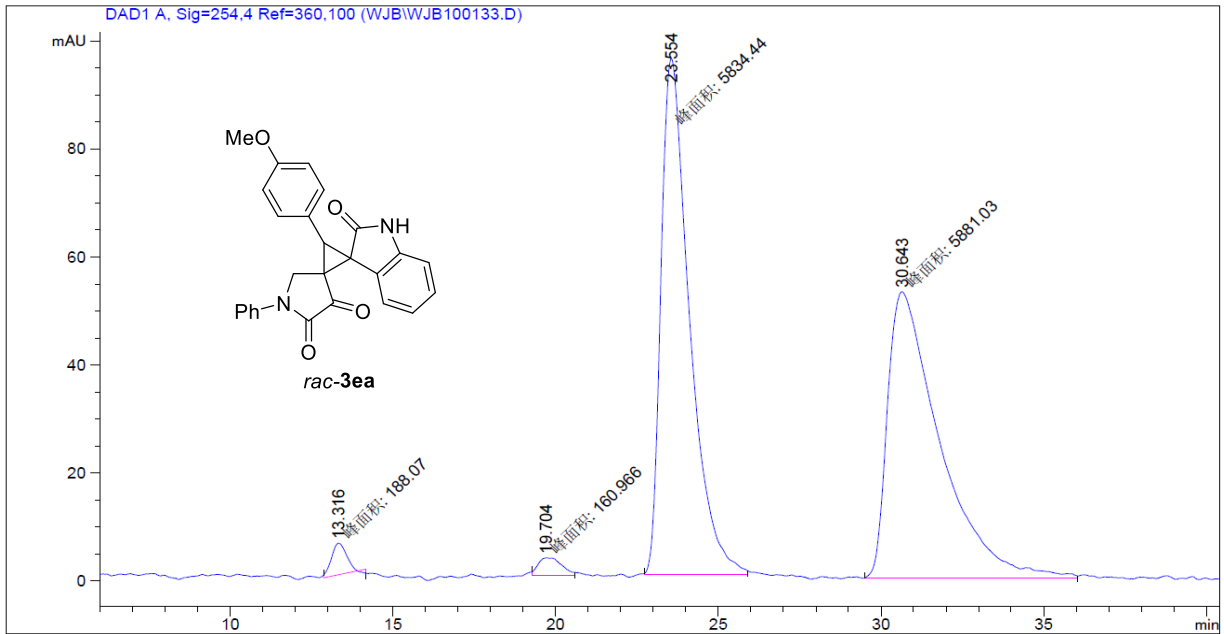

#	Ret Time(min)	Width(min)	Area(Mau*s)	Height(mAU)	Area(%)
1	13.316	0.5345	188.06975	5.86430	1.5589
2	19.704	0.8329	160.96613	3.22095	1.3342
3	23.554	1.0176	5834.44287	95.56062	48.3604
4	30.643	1.8505	5881.03320	52.96864	48.7465

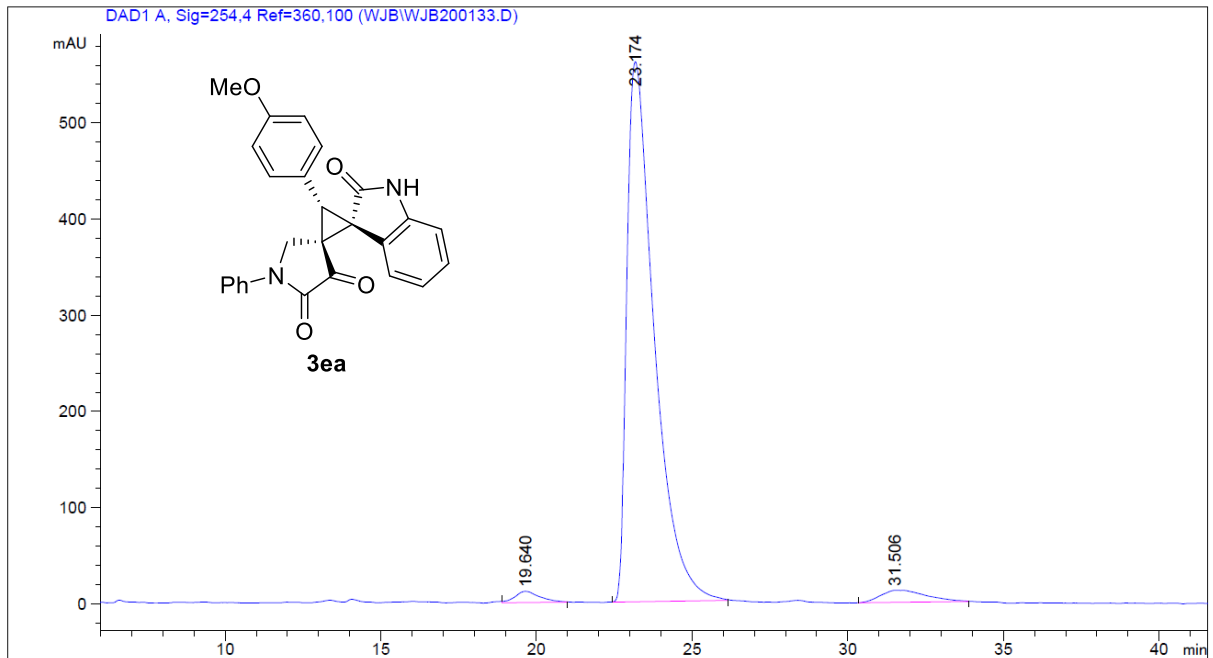

#	Ret Time(min)	Width(min)	Area(Mau*s)	Height(mAU)	Area(%)
1	19.640	0.6703	651.05811	11.75318	1.7965
2	23.174	0.8948	3.43175e4	561.65112	94.6931
3	31.506	1.2001	1272.21533	12.51369	3.5105

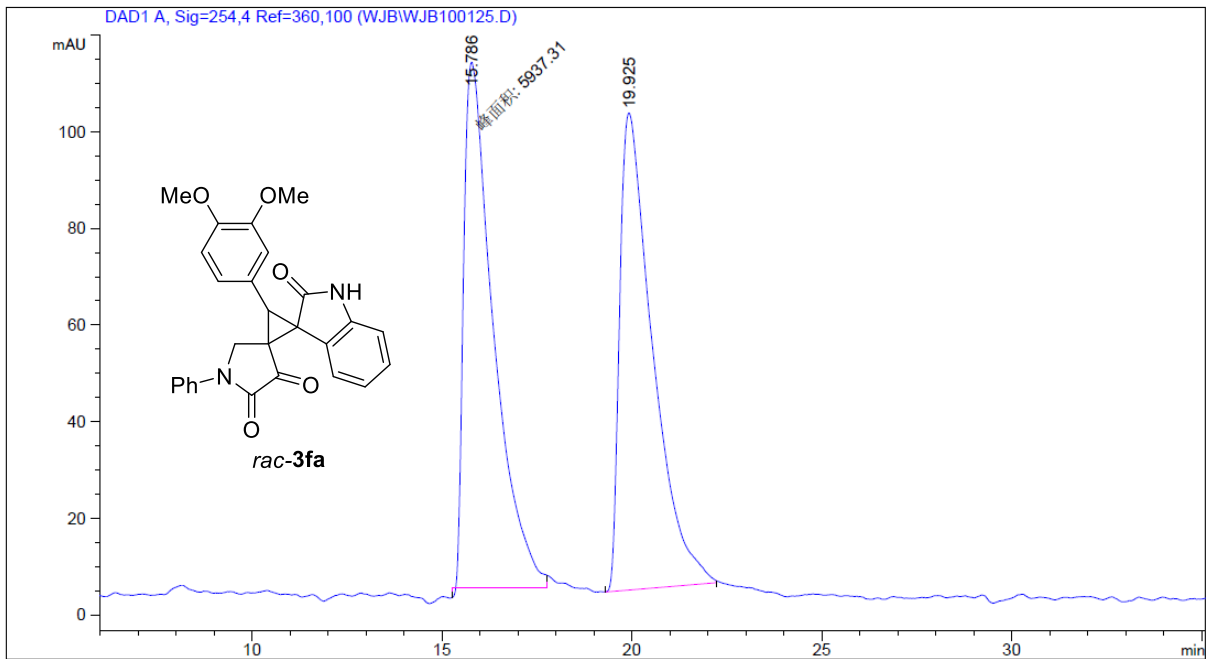

#	Ret Time(min)	Width(min)	Area(Mau*s)	Height(mAU)	Area(%)
1	15.786	0.9084	5937.30908	108.92759	49.9670
2	19.925	0.8182	5945.16016	98.77988	50.0330

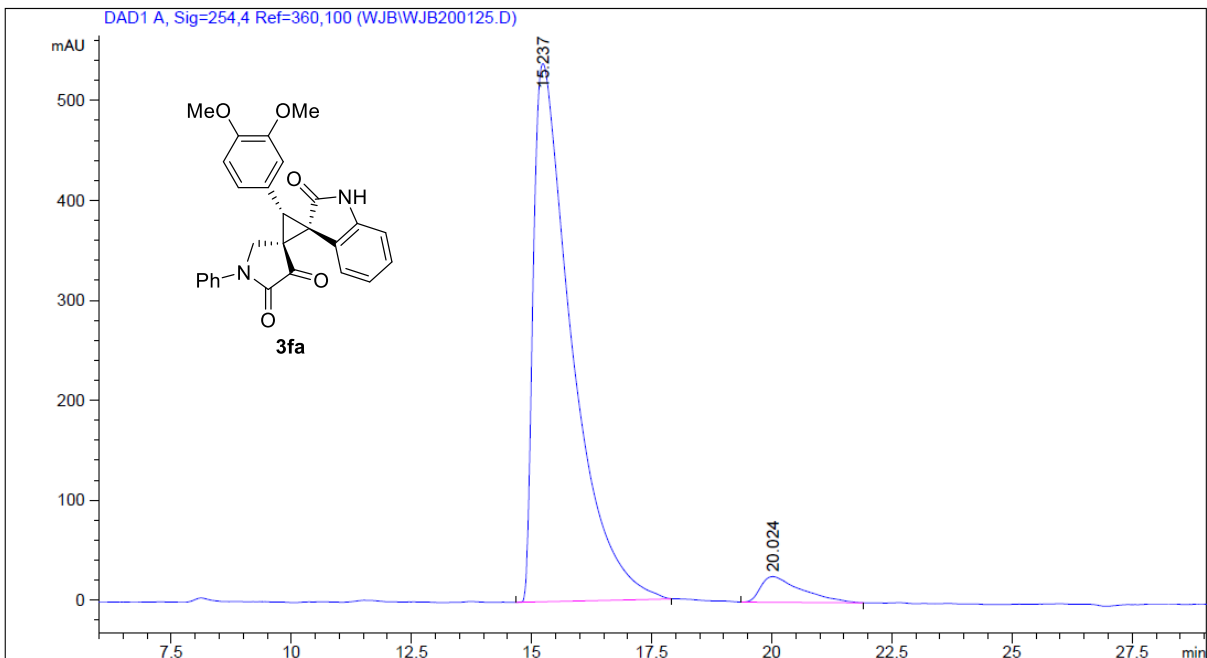

#	Ret Time(min)	Width(min)	Area(Mau*s)	Height(mAU)	Area(%)
1	15.237	0.7710	2.97728e4	538.52228	95.1430
2	20.024	0.7750	1519.88843	25.73763	4.8570

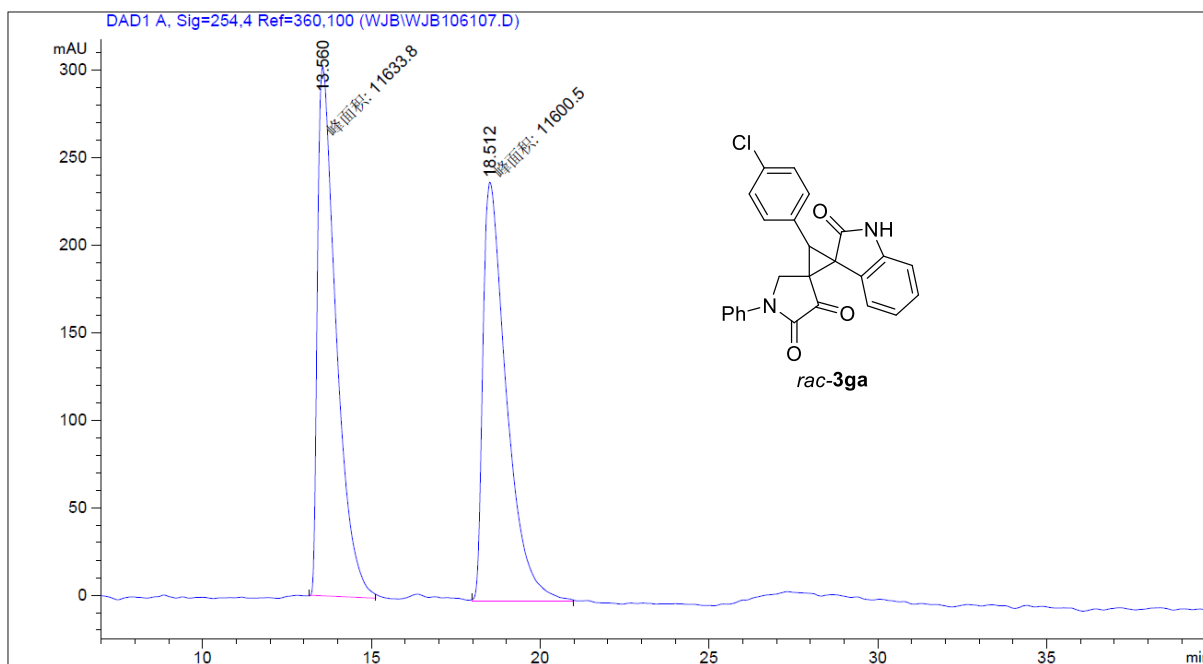

#	Ret Time(min)	Width(min)	Area(Mau*s)	Height(mAU)	Area(%)
1	13.560	0.6422	1.16338e4	301.93530	50.0715
2	18.512	0.8083	1.16005e4	239.20134	49.9285

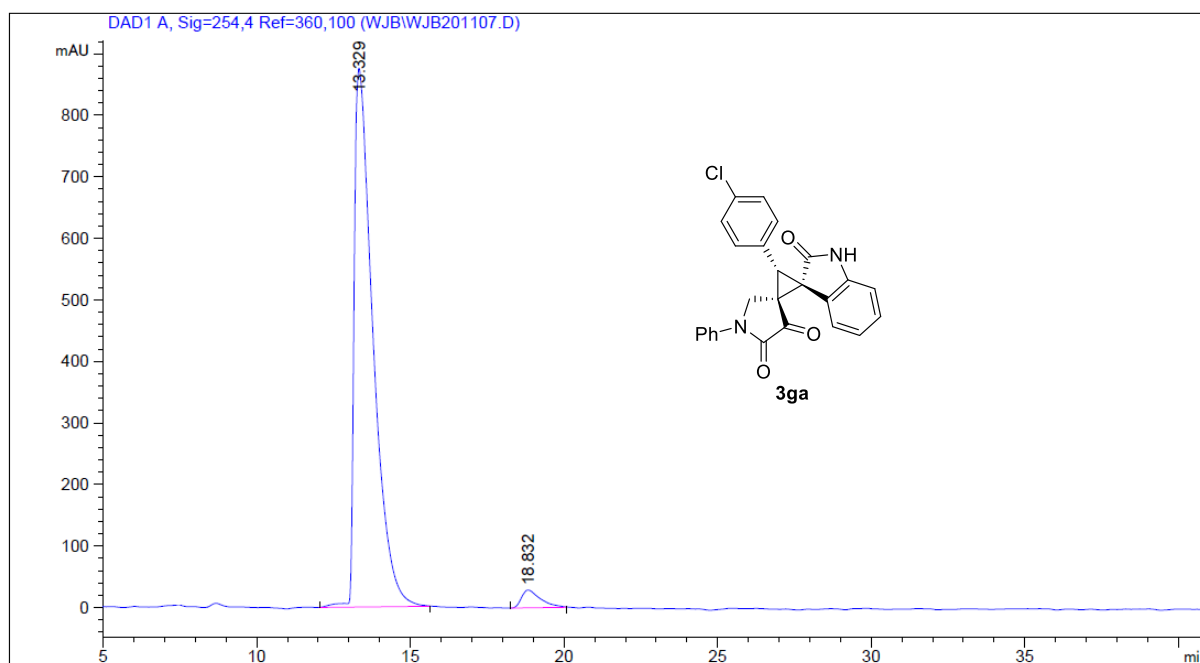

#	Ret Time(min)	Width(min)	Area(Mau*s)	Height(mAU)	Area(%)
1	13.329	0.6247	3.71313e4	875.75018	96.7577
2	18.832	0.5983	1244.25024	28.90086	3.2423

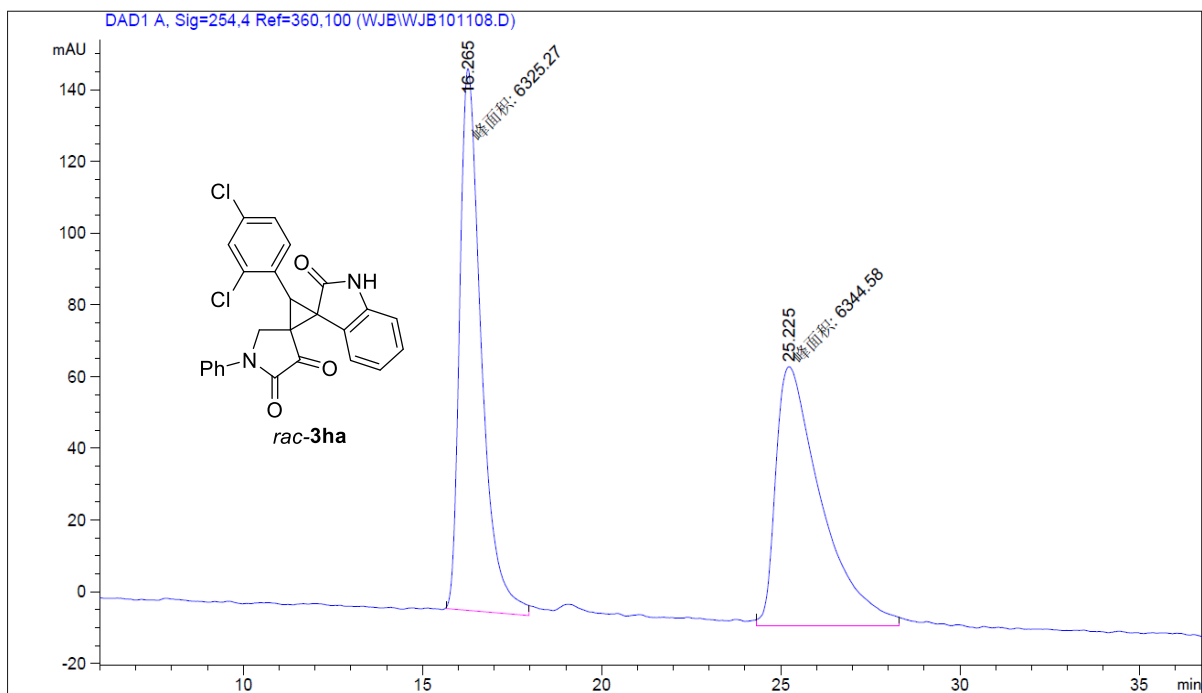

#	Ret Time(min)	Width(min)	Area(Mau*s)	Height(mAU)	Area(%)
1	16.265	0.6978	6325.27393	151.07901	49.9238
2	25.225	1.4669	6344.57910	72.08625	50.0762

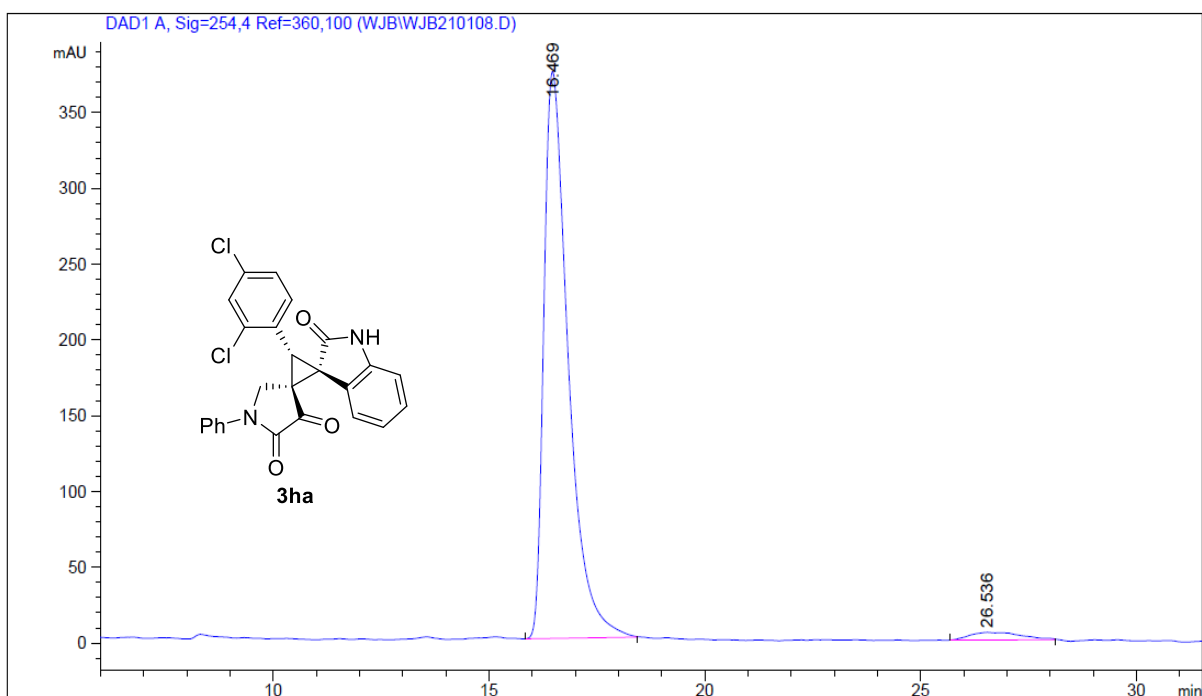

#	Ret Time(min)	Width(min)	Area(Mau*s)	Height(mAU)	Area(%)
1	16.469	0.5907	1.47036e4	374.01151	97.2248
2	26.536	0.9699	419.69995	5.10112	2.7752

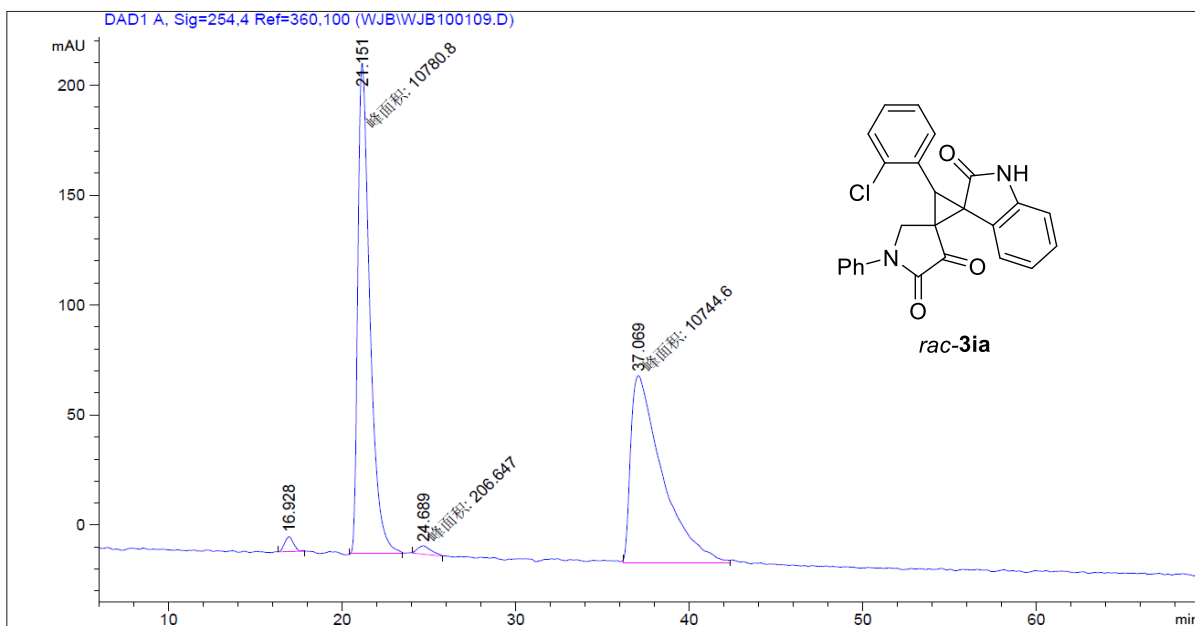

#	Ret Time(min)	Width(min)	Area(Mau*s)	Height(mAU)	Area(%)
1	16.928	0.4534	240.29655	6.71694	1.0936
2	21.151	0.8060	1.107808e4	222.92033	49.0654
3	24.689	0.8976	206.64734	3.83692	0.9405
4	37.069	2.1034	1.07446e4	85.13586	48.9004

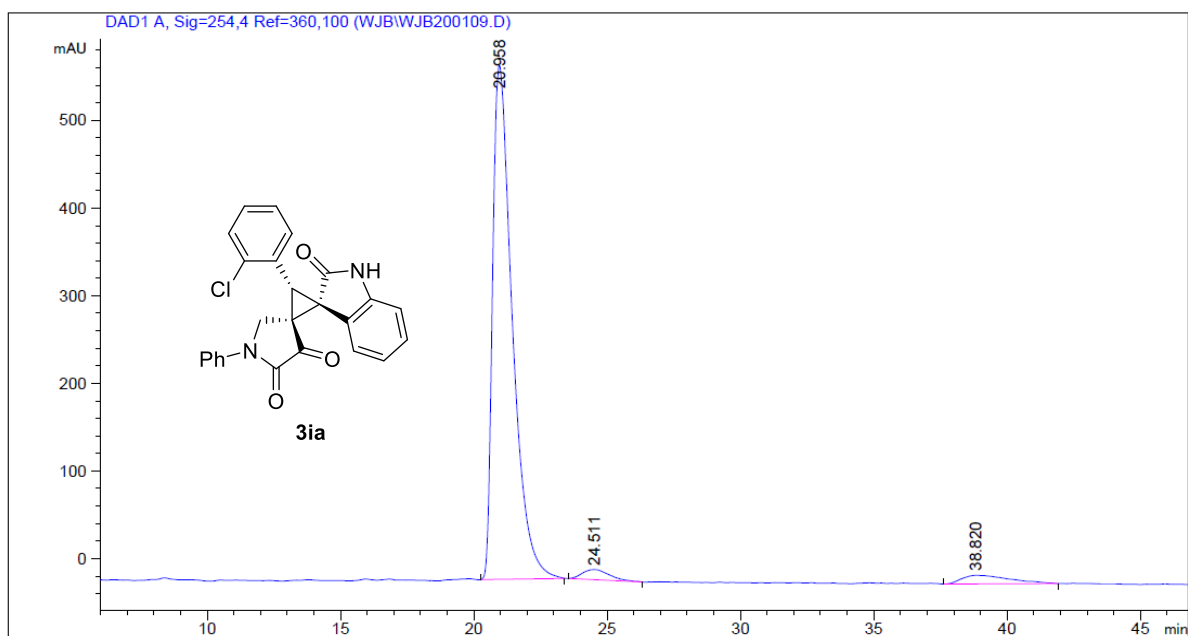

#	Ret Time(min)	Width(min)	Area(Mau*s)	Height(mAU)	Area(%)
1	20.958	0.7740	3.00591e4	586.47632	93.6700
2	24.511	0.8239	810.36383	11.64394	2.5252
3	38.820	1.4477	1220.95837	9.96314	3.8047

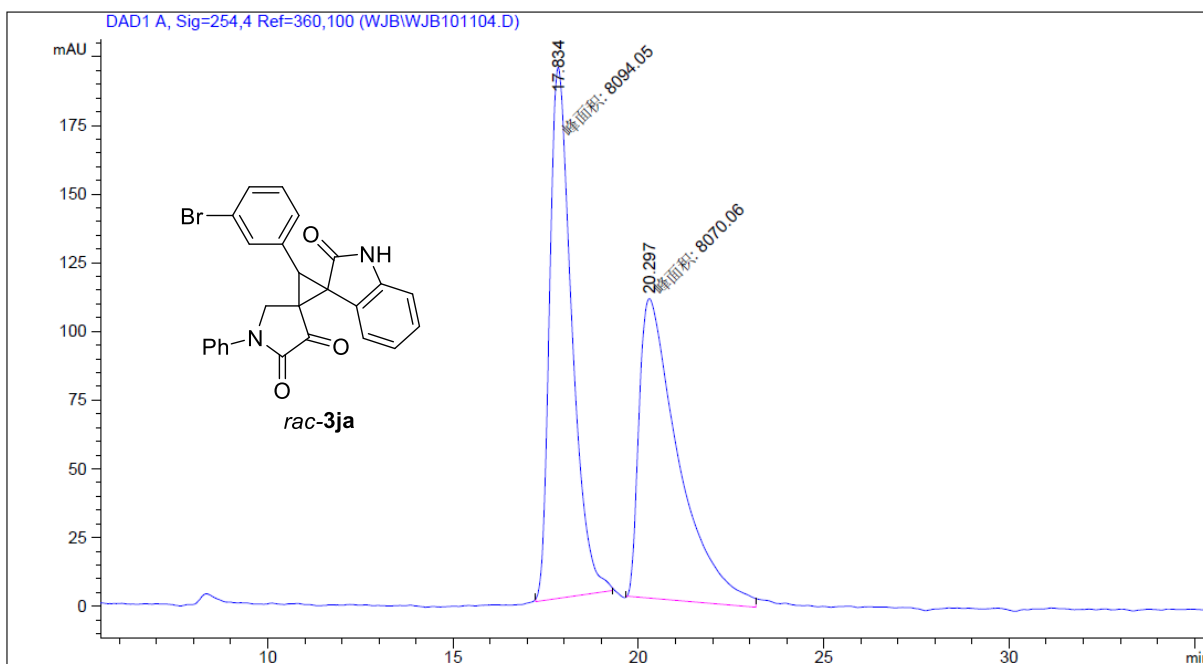

#	Ret Time(min)	Width(min)	Area(Mau*s)	Height(mAU)	Area(%)
1	17.834	0.6977	8094.05078	193.36087	50.0742
2	20.297	1.2337	8070.05615	109.02421	49.9258

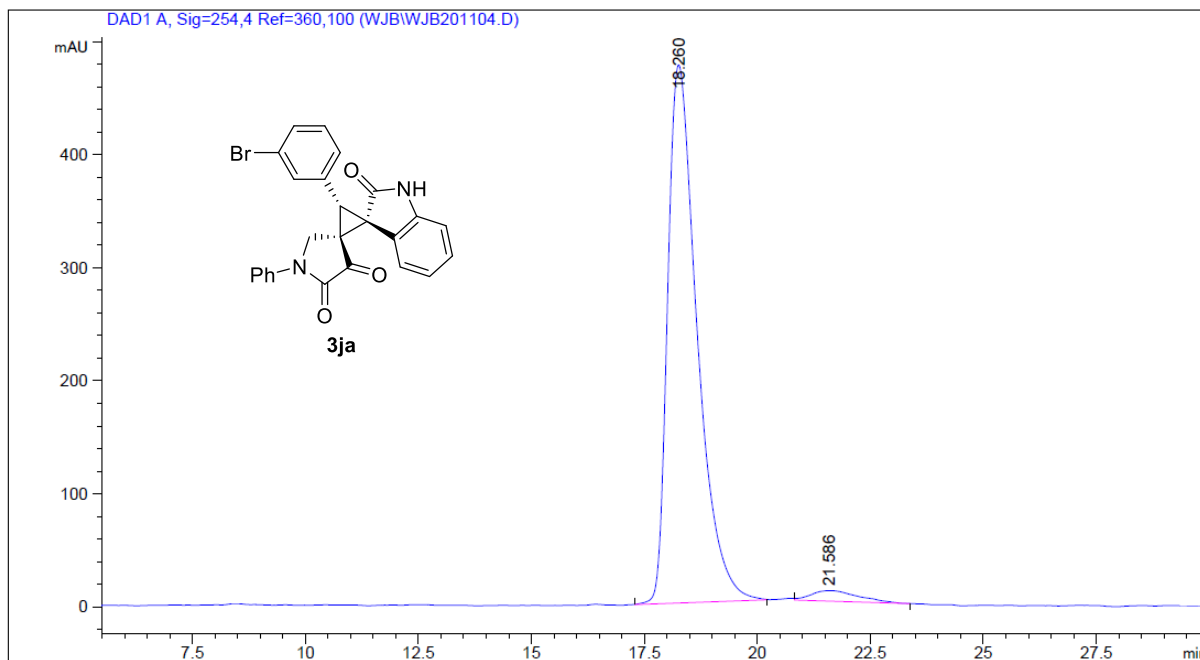

#	Ret Time(min)	Width(min)	Area(Mau*s)	Height(mAU)	Area(%)
1	18.260	0.6816	2.15397e4	476.33276	96.9515
2	21.586	0.8566	677.27881	9.33306	3.0485

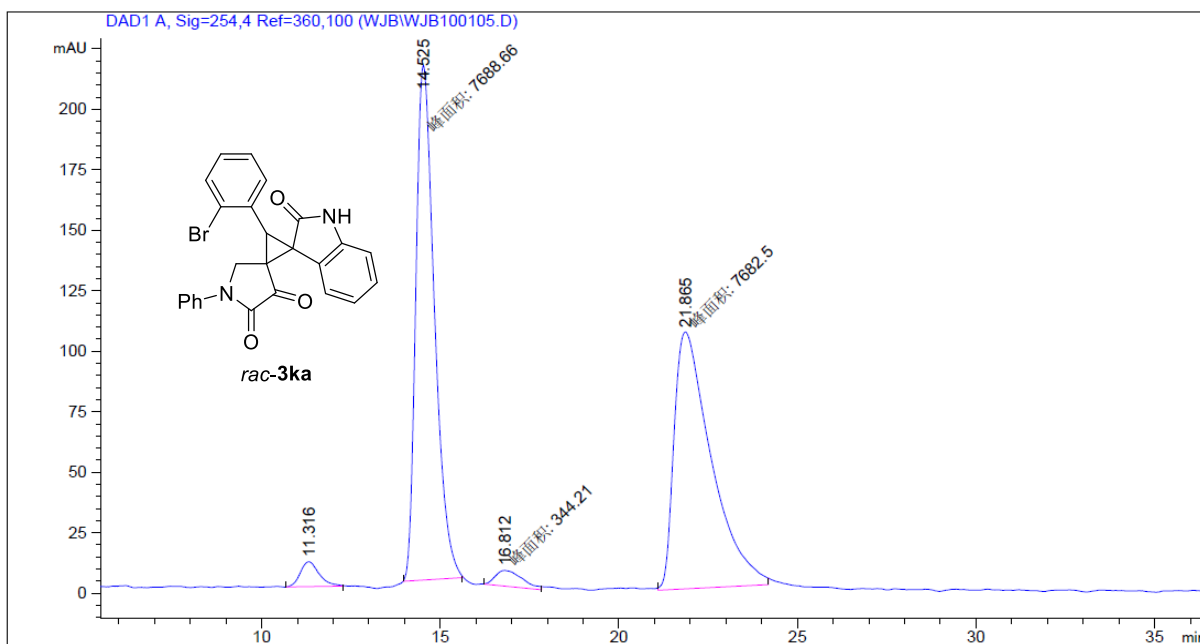

#	Ret Time(min)	Width(min)	Area(Mau*s)	Height(mAU)	Area(%)
1	11.316	0.4469	378.20505	10.28721	2.3500
2	14.525	0.6026	7688.66357	212.66362	47.7747
3	16.812	0.8756	344.20959	6.55153	2.1388
4	21.865	1.2061	7682.50195	106.16322	47.7364

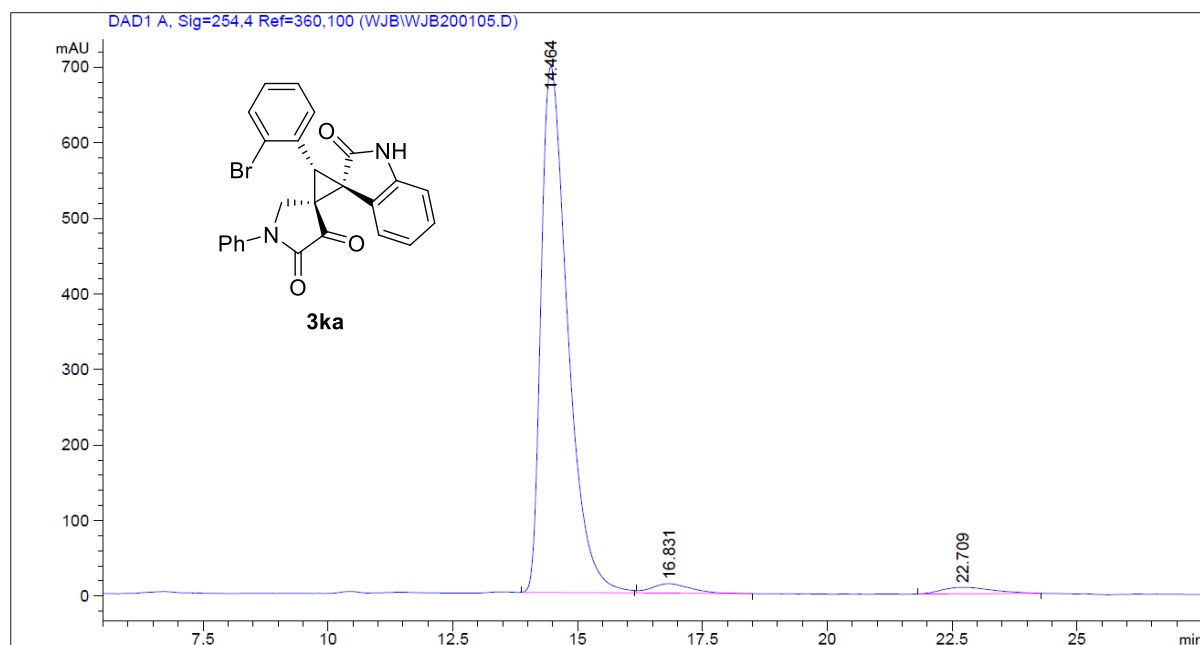

#	Ret Time(min)	Width(min)	Area(Mau*s)	Height(mAU)	Area(%)
1	14.464	0.5616	2.57650e4	696.50659	95.1855
2	16.831	0.6734	688.44202	12.64106	2.5434
3	22.709	0.8509	614.74603	8.52860	2.2711

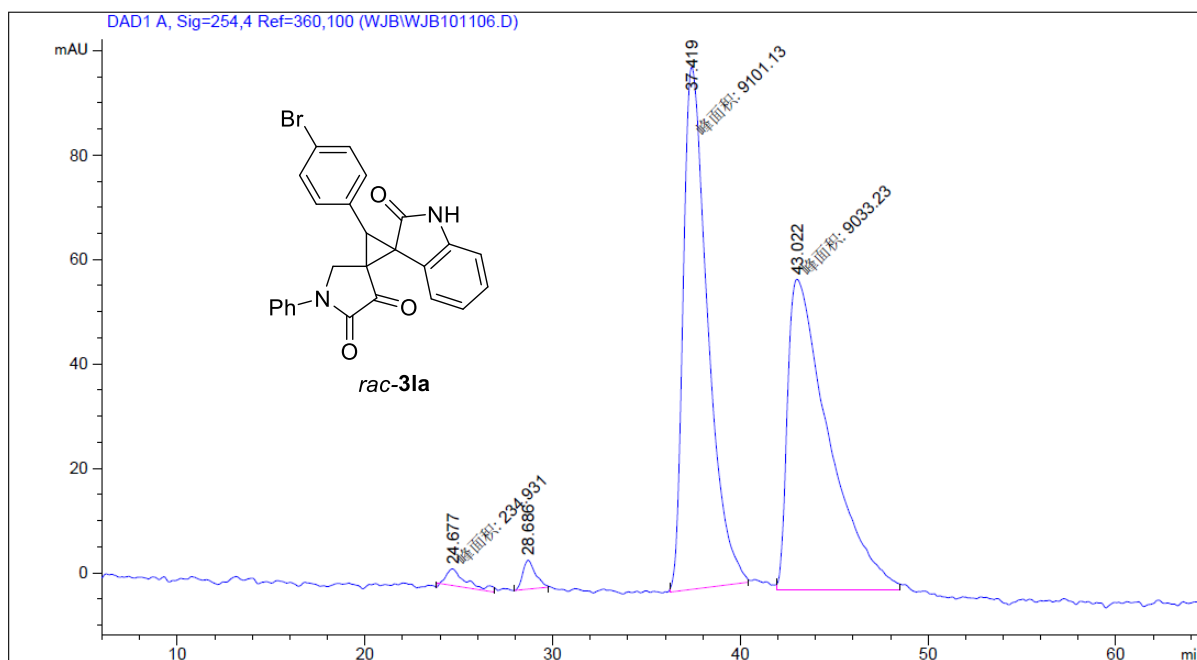

#	Ret Time(min)	Width(min)	Area(Mau*s)	Height(mAU)	Area(%)
1	24.677	1.2245	234.93140	3.19771	1.2611
2	28.686	0.5568	259.44336	5.57646	1.3927
3	37.419	1.5157	9101.13086	100.07813	48.8553
4	43.022	2.5326	9033.22852	59.44736	48.4908

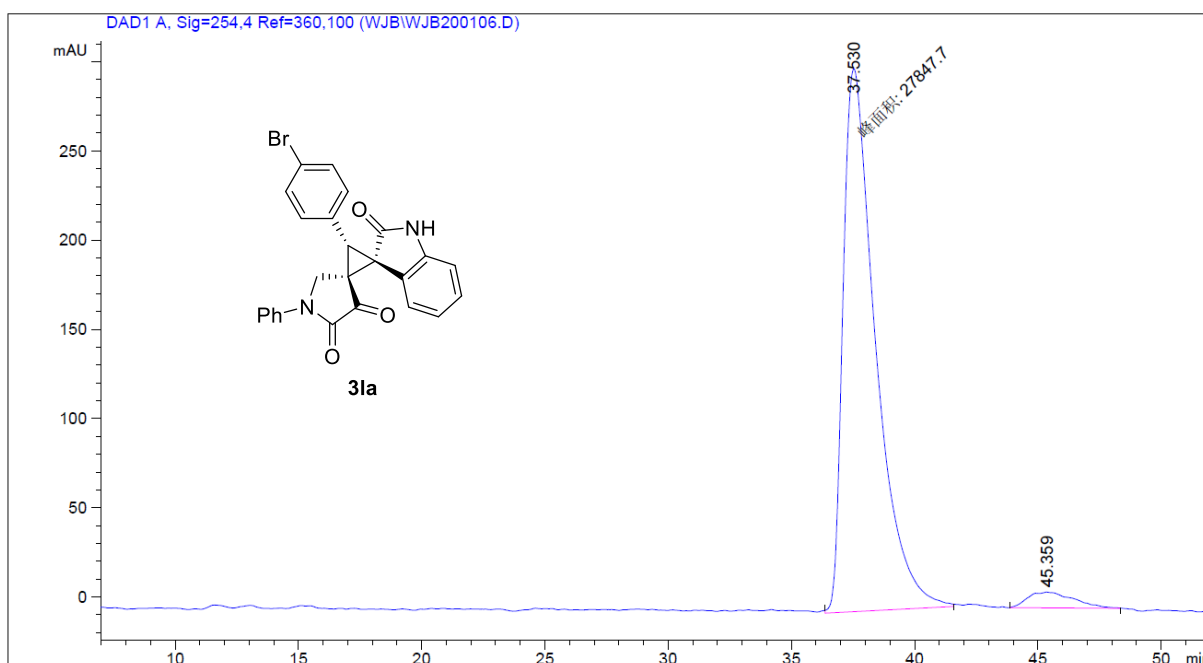

#	Ret Time(min)	Width(min)	Area(Mau*s)	Height(mAU)	Area(%)
1	37.530	1.5257	2.78477e4	304.20969	96.0642
2	45.359	1.5299	1140.92664	8.78059	3.9358

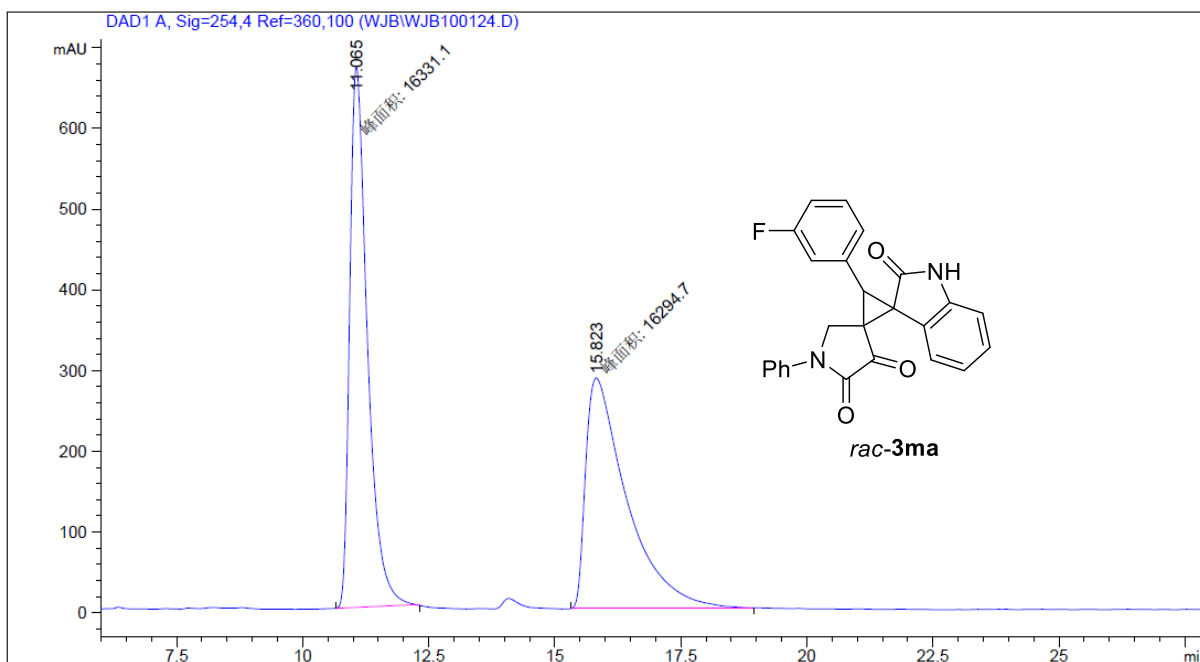

#	Ret Time(min)	Width(min)	Area(Mau*s)	Height(mAU)	Area(%)
1	11.065	0.4064	1.63311e4	669.75769	50.0558
2	15.823	0.9505	1.62947e4	285.70963	49.9442

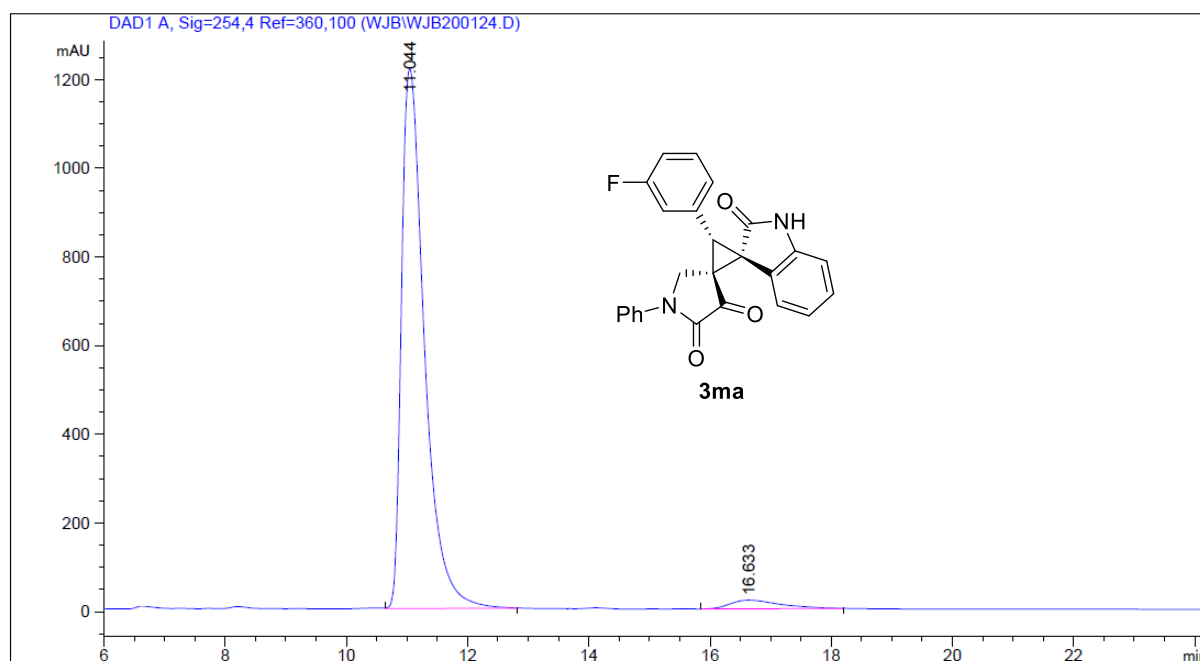

#	Ret Time(min)	Width(min)	Area(Mau*s)	Height(mAU)	Area(%)
1	11.044	0.3993	3.20773e4	1217.95740	96.6204
2	16.633	0.7453	1121.99243	19.44107	3.3796

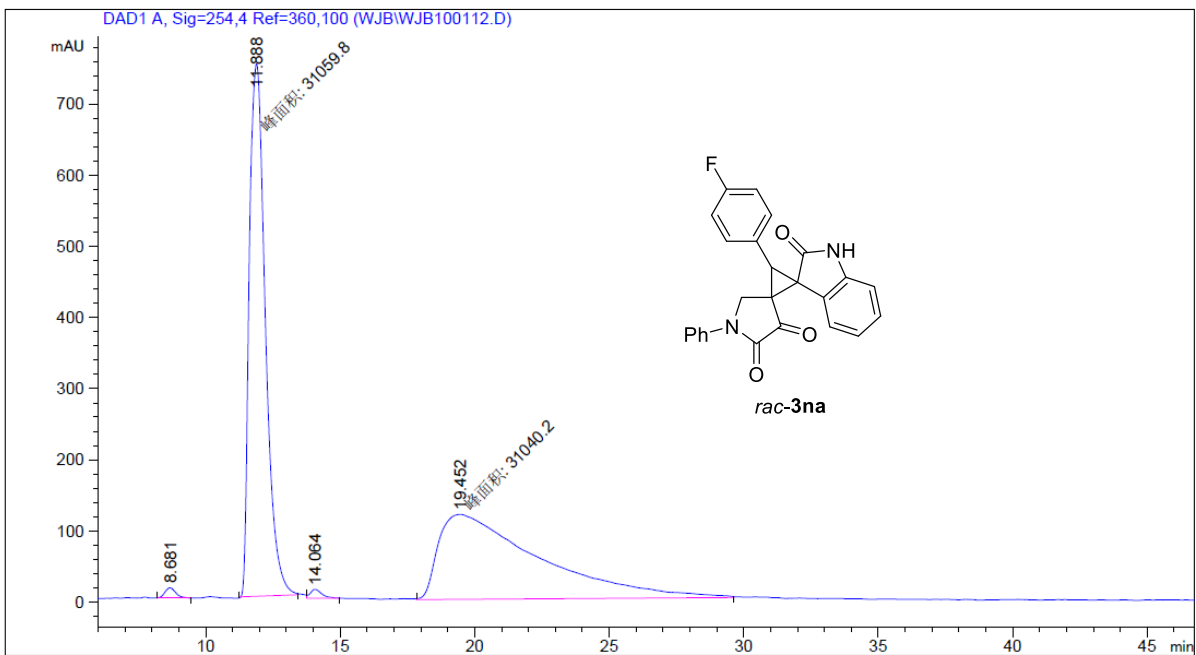

#	Ret Time(min)	Width(min)	Area(Mau*s)	Height(mAU)	Area(%)
1	8.681	0.4055	405.31360	14.52948	0.6446
2	11.888	0.6916	3.10598e4	748.53577	49.3979
3	14.064	0.4053	371.46979	12.47728	0.5908
4	19.452	4.3283	3.10402e4	119.52375	49.3667

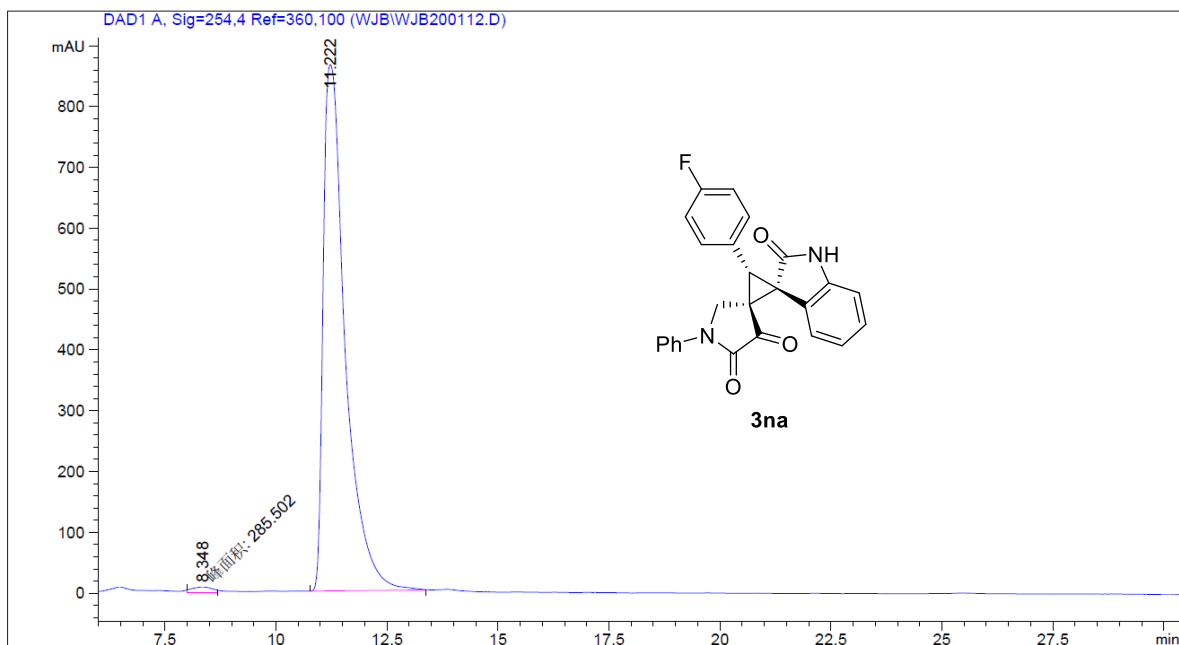

#	Ret Time(min)	Width(min)	Area(Mau*s)	Height(mAU)	Area(%)
1	8.348	0.5298	285.50159	8.98092	0.9487
2	11.222	0.5181	2.98097e4	864.88324	99.0513

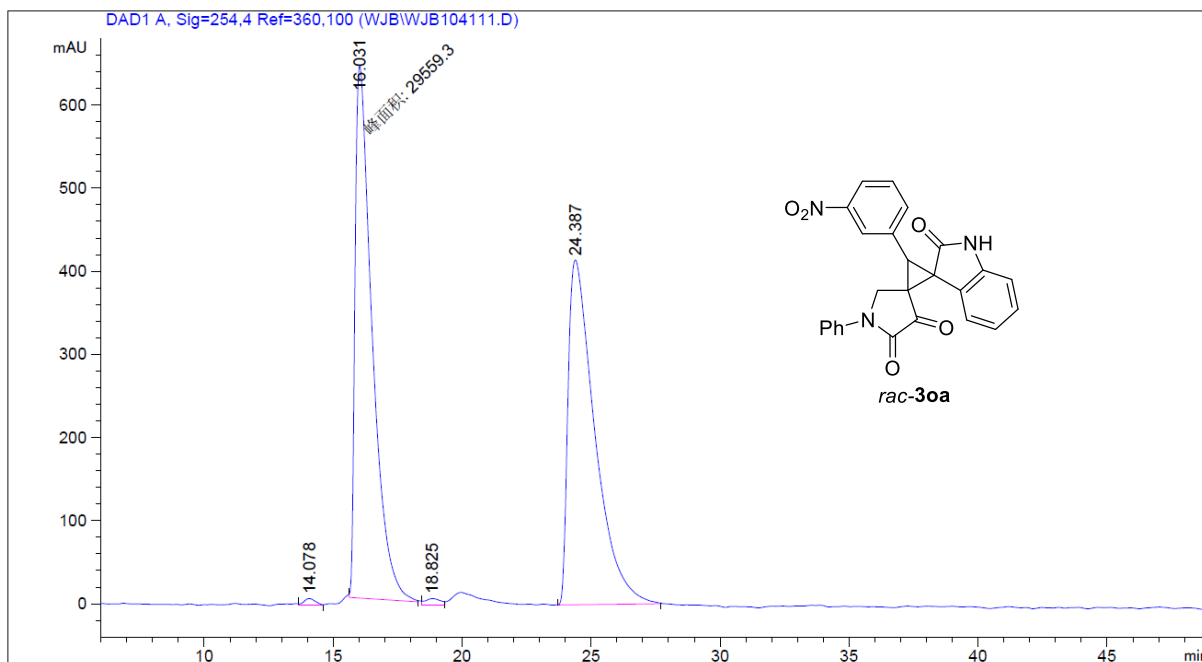

#	Ret Time(min)	Width(min)	Area(Mau*s)	Height(mAU)	Area(%)
1	14.078	0.4271	261.86365	8.27660	0.4364
2	16.031	0.7695	2.95593e4	640.23151	49.2573
3	18.825	0.4999	326.87766	7.78484	0.5447
4	24.387	0.9980	2.98619e4	414.72940	49.7616

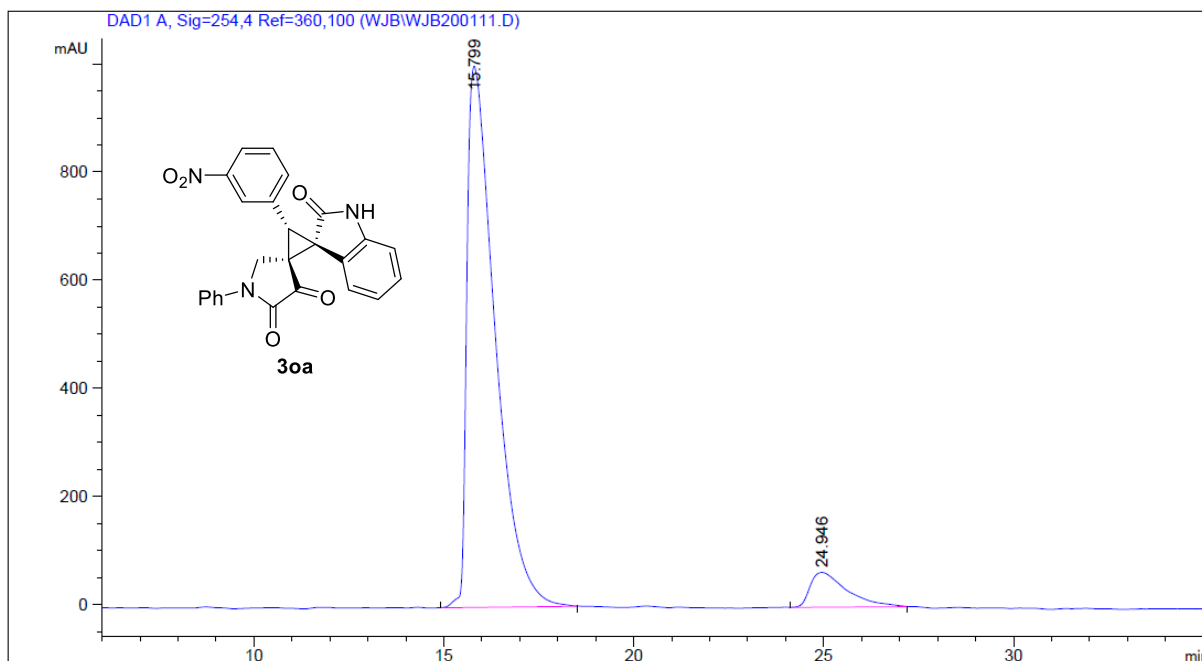

#	Ret Time(min)	Width(min)	Area(Mau*s)	Height(mAU)	Area(%)
1	15.799	0.7501	5.16541e4	1000.81061	92.2739
2	24.946	0.9359	4325.02783	64.36931	7.7261

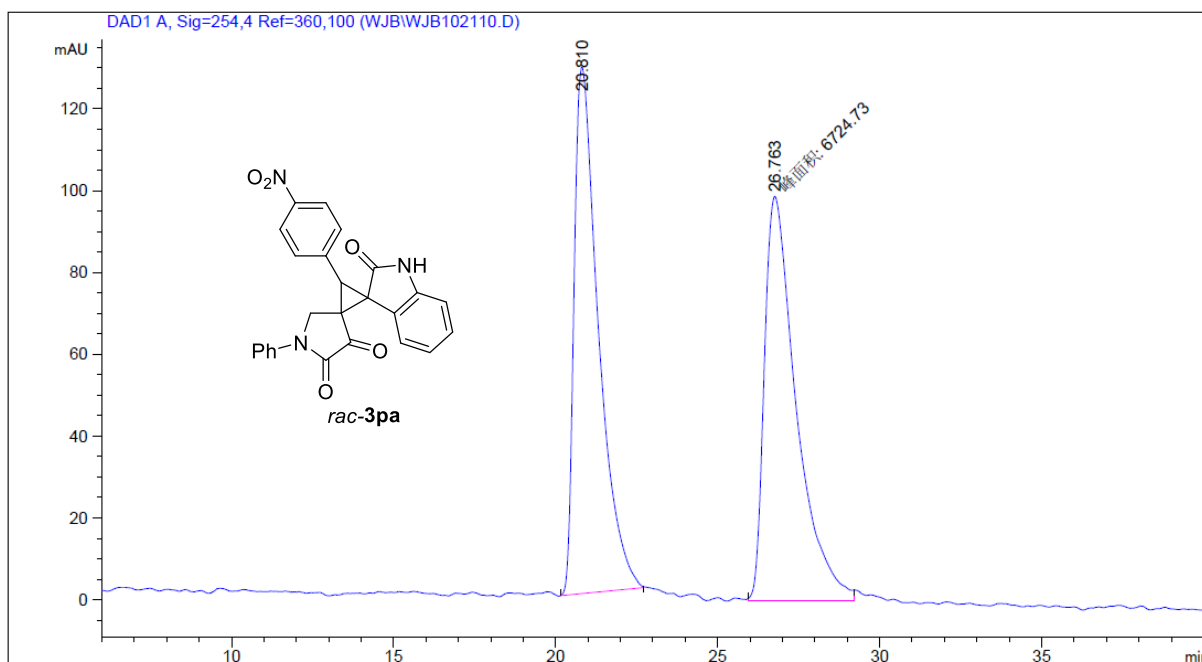

#	Ret Time(min)	Width(min)	Area(Mau*s)	Height(mAU)	Area(%)
1	20.810	0.7465	6713.29492	128.72269	49.9575
2	26.763	1.1345	6724.72607	98.78780	50.0425

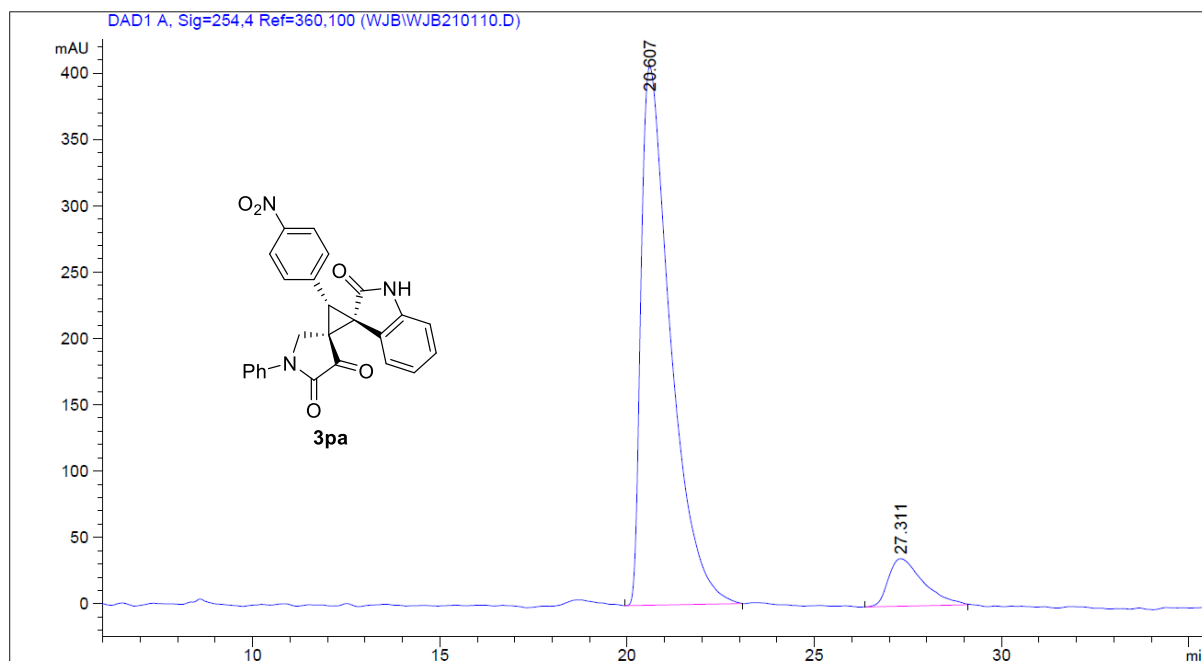

#	Ret Time(min)	Width(min)	Area(Mau*s)	Height(mAU)	Area(%)
1	20.607	0.7973	2.22445e4	405.97086	90.5807
2	27.311	0.8911	2313.14893	35.83347	9.4193

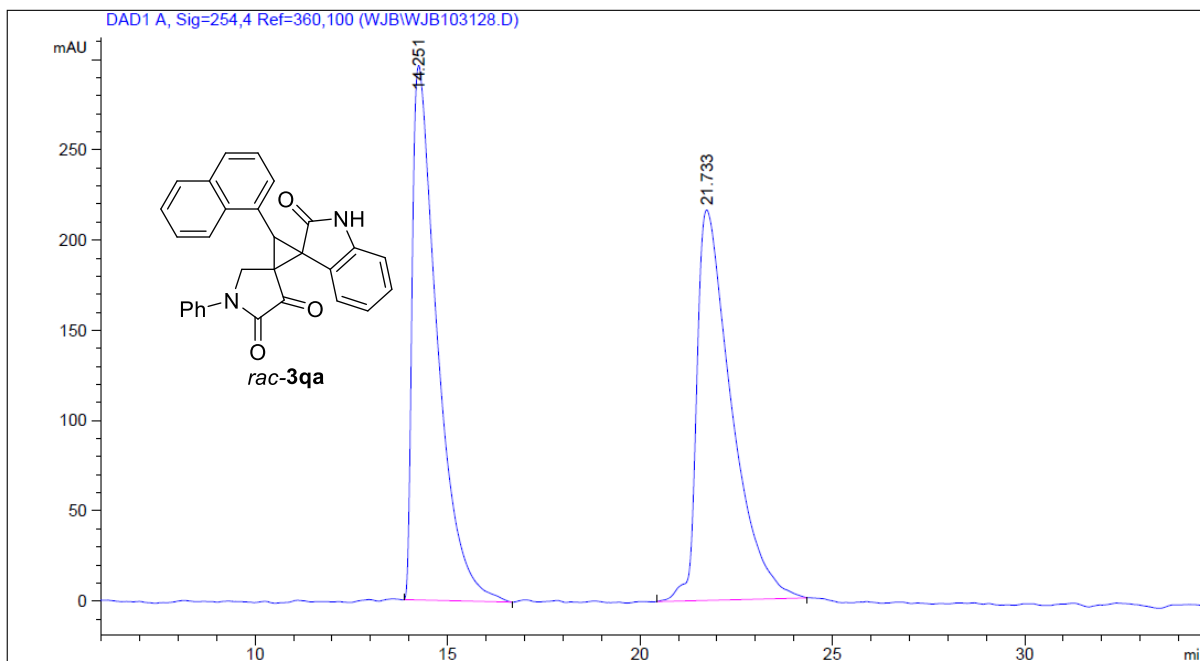

#	Ret Time(min)	Width(min)	Area(Mau*s)	Height(mAU)	Area(%)
1	14.251	0.6567	1.34216e4	296.19766	49.7656
2	21.733	0.8865	1.35481e4	216.38805	50.2344

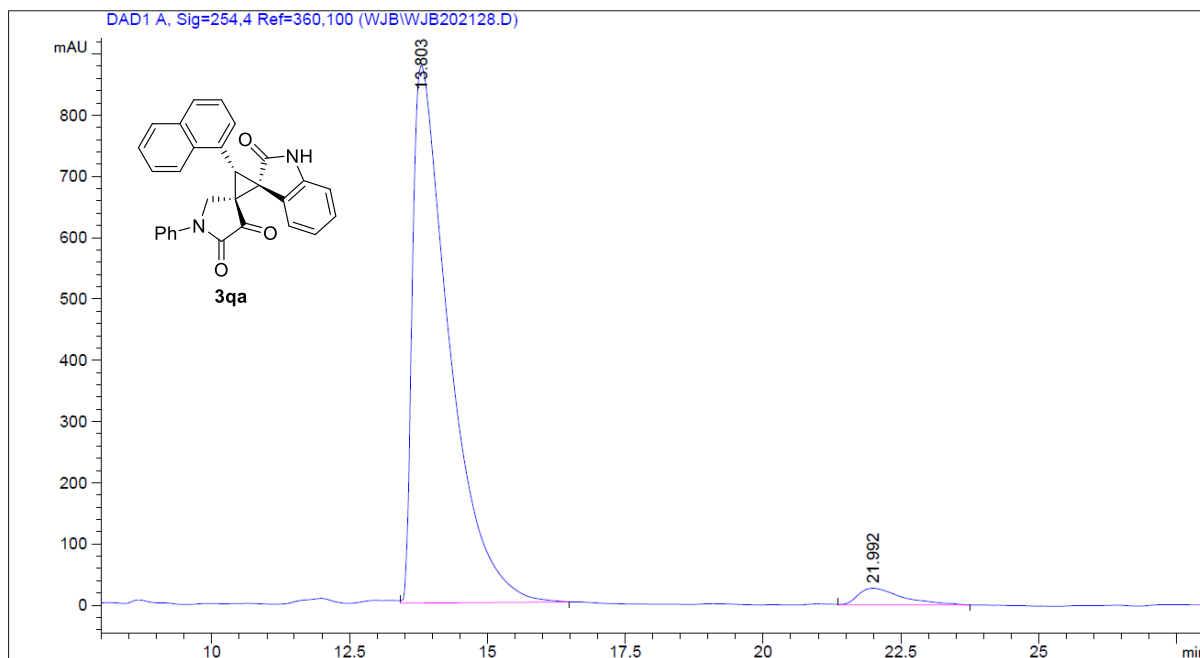

#	Ret Time(min)	Width(min)	Area(Mau*s)	Height(mAU)	Area(%)
1	13.803	0.6595	4.05892e4	877.67865	96.3428
2	21.992	0.7535	1540.76660	27.33979	3.6572

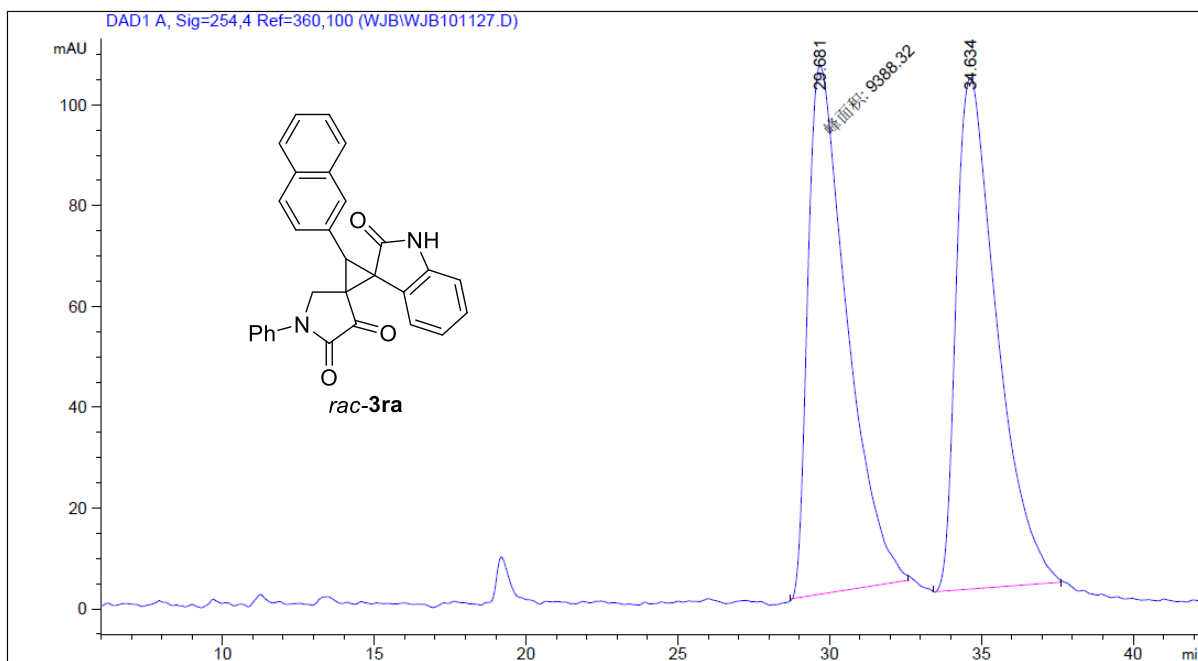

#	Ret Time(min)	Width(min)	Area(Mau*s)	Height(mAU)	Area(%)
1	29.681	1.4931	9388.31934	104.79726	49.7929
2	34.634	1.2460	9466.41211	101.51268	50.2071

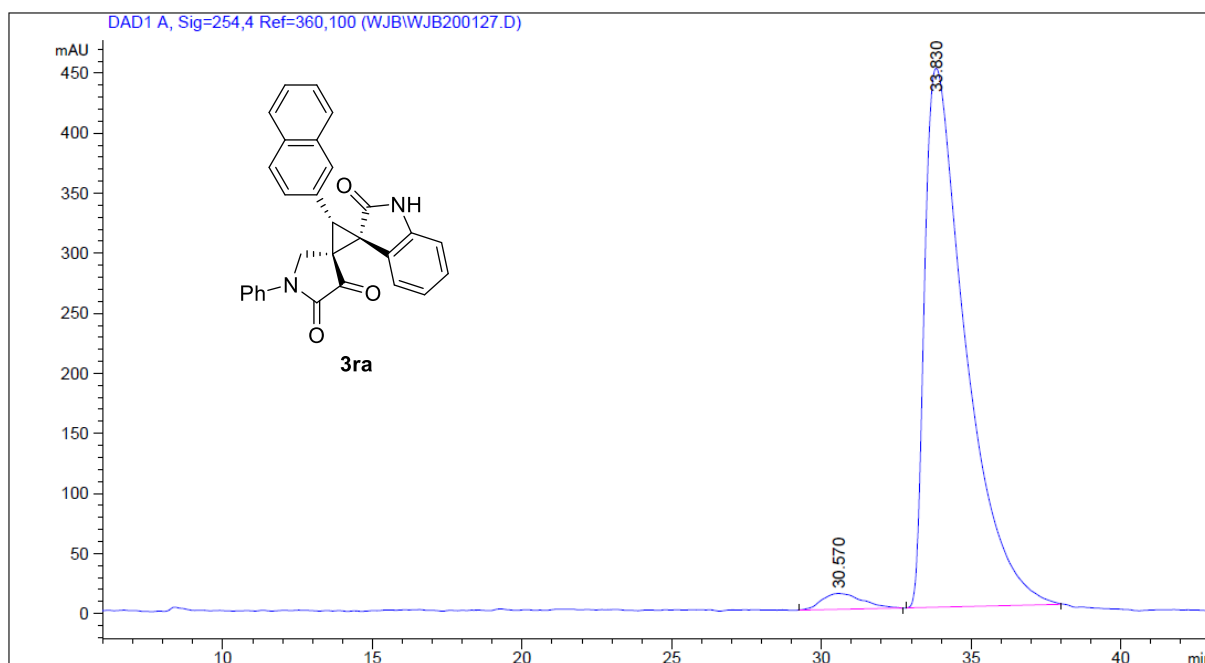

#	Ret Time(min)	Width(min)	Area(Mau*s)	Height(mAU)	Area(%)
1	30.570	1.1135	1245.01160	13.18698	2.8418
2	33.830	1.3358	4.25657e4	449.08600	97.1582

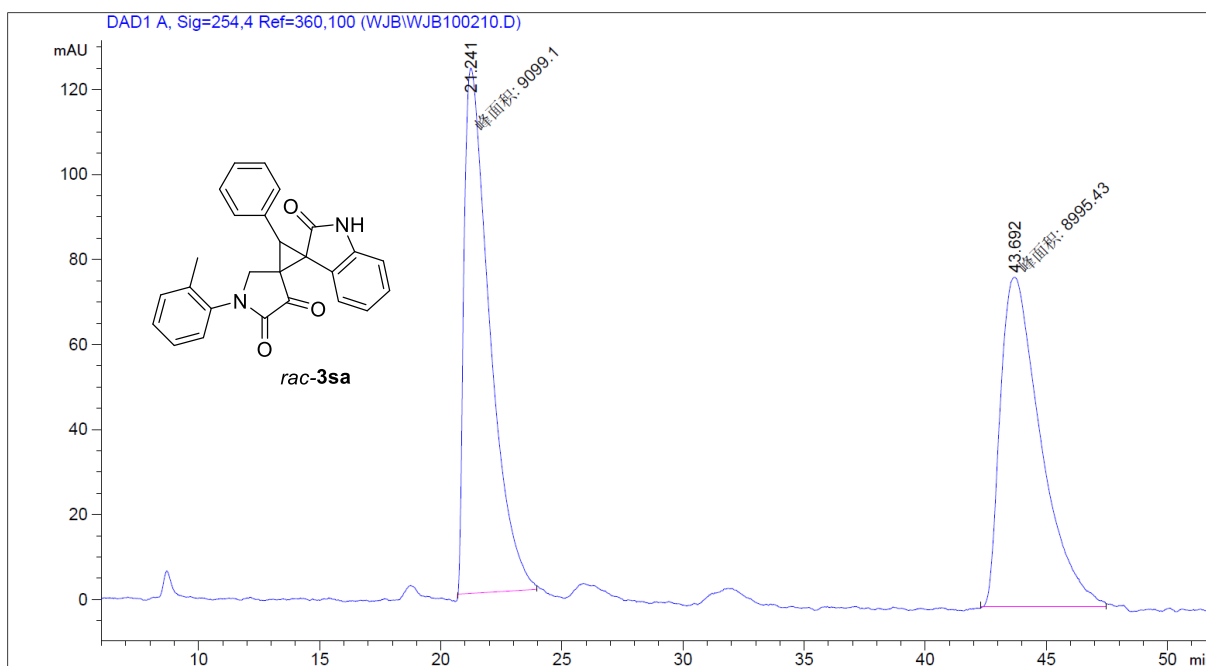

#	Ret Time(min)	Width(min)	Area(Mau*s)	Height(mAU)	Area(%)
1	21.241	1.2271	9099.09766	123.58936	50.2865
2	43.692	1.9358	8995.42969	77.44735	49.7135

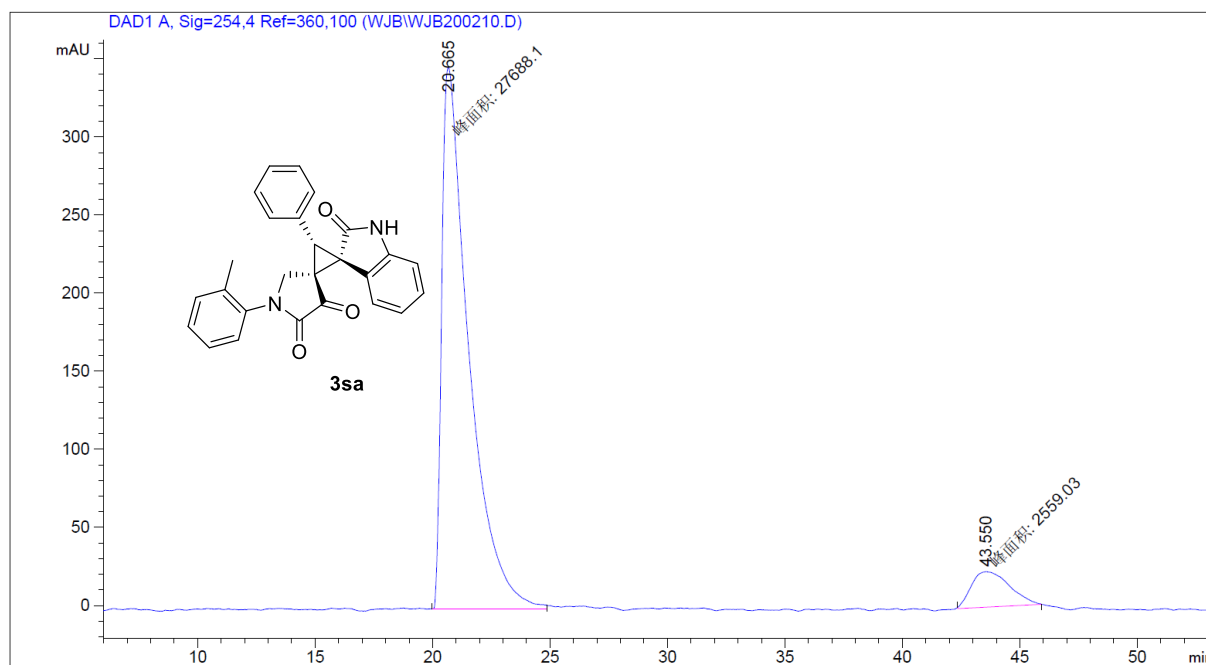

#	Ret Time(min)	Width(min)	Area(Mau*s)	Height(mAU)	Area(%)
1	20.665	1.3309	2.76881e4	346.72131	91.5396
2	43.550	1.8733	2559.03125	22.76762	8.4604

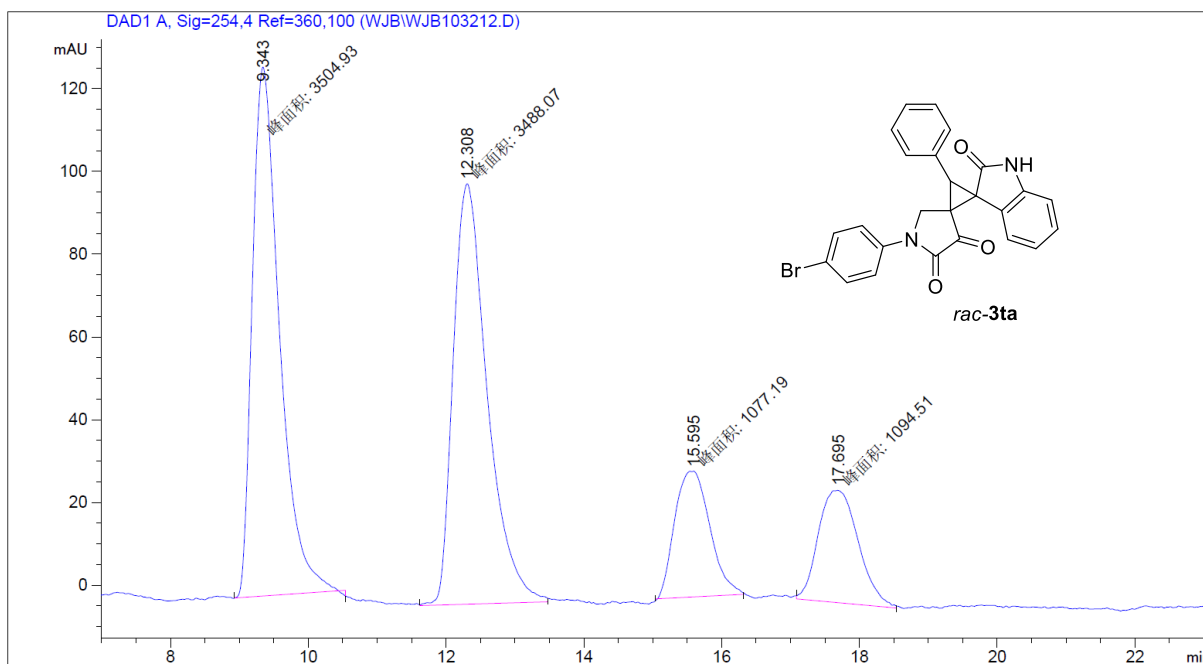

#	Ret Time(min)	Width(min)	Area(Mau*s)	Height(mAU)	Area(%)
1	9.343	0.4568	3504.93188	127.87173	38.2438
2	12.308	0.5720	3488.07300	101.63976	38.0598
3	15.595	0.5905	1077.19214	30.40416	11.7537
4	17.695	0.6714	1094.50964	27.17075	11.9427

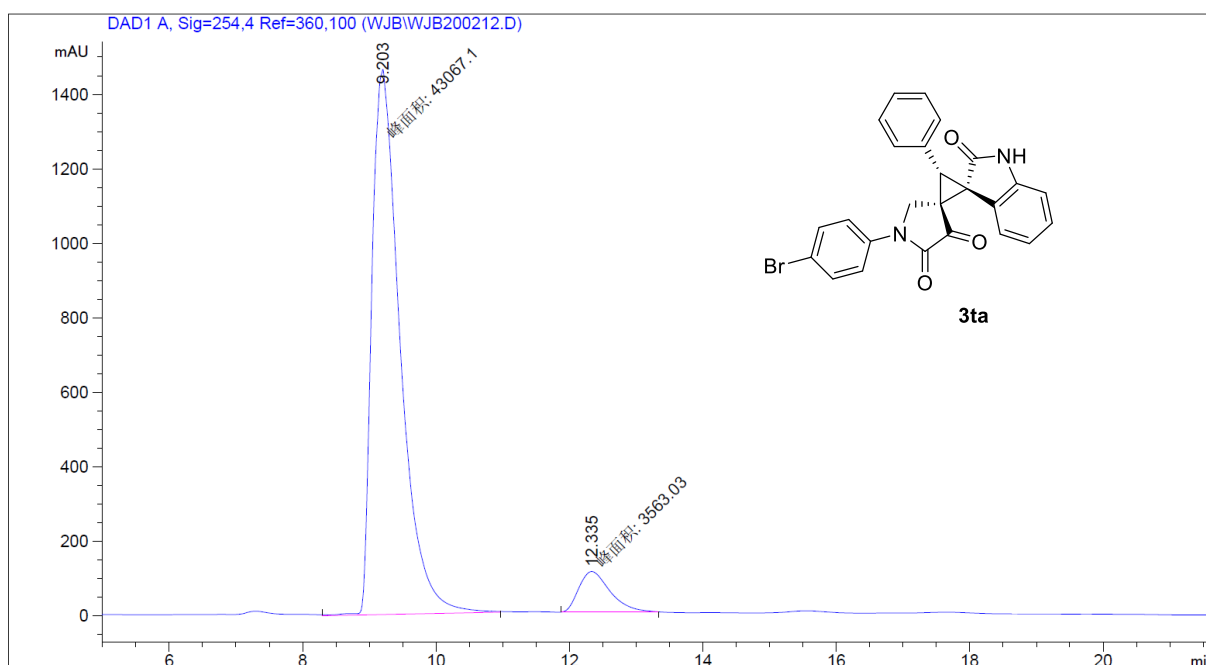

#	Ret Time(min)	Width(min)	Area(Mau*s)	Height(mAU)	Area(%)
1	9.203	0.4902	4.30671e4	1464.29041	92.3590
2	12.335	0.5452	3563.02954	108.92046	7.6410

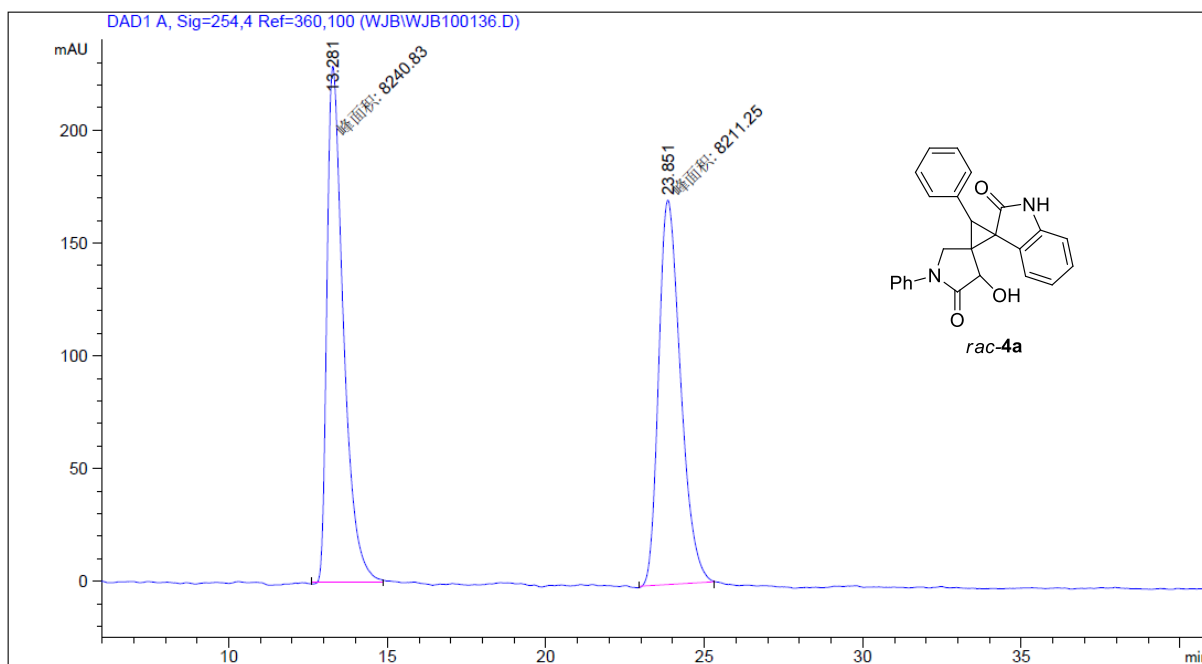

#	Ret Time(min)	Width(min)	Area(Mau*s)	Height(mAU)	Area(%)
1	13.281	0.6010	8240.82813	228.54436	50.0899
2	23.851	0.8031	8211.25195	170.39844	49.9101

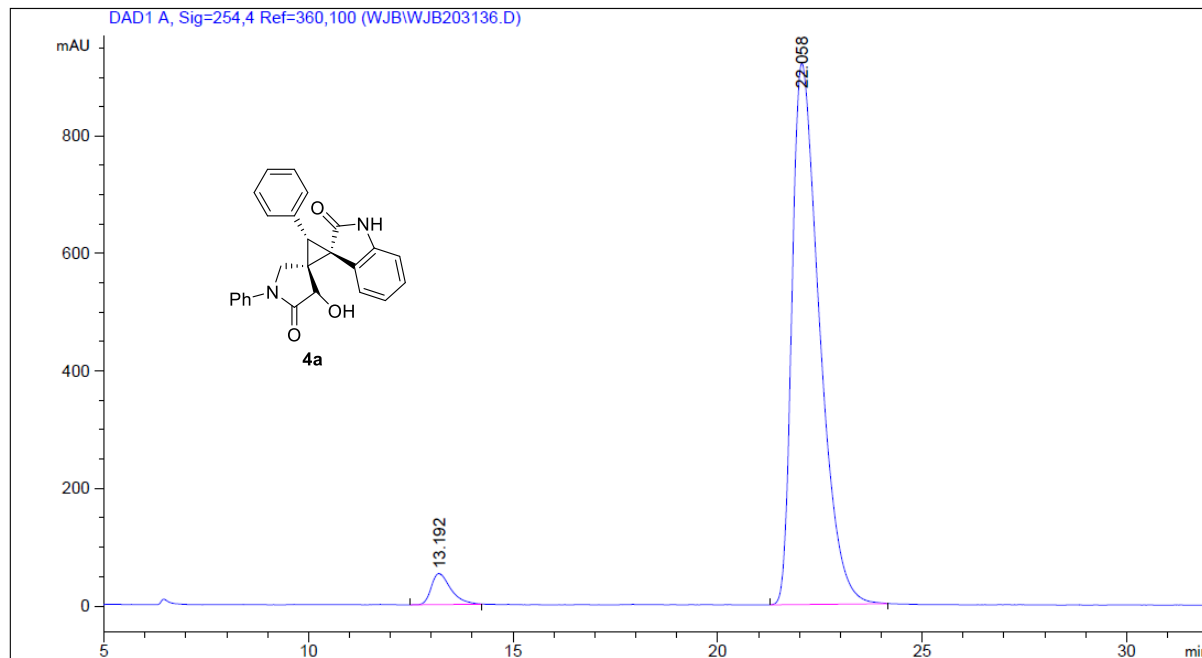

#	Ret Time(min)	Width(min)	Area(Mau*s)	Height(mAU)	Area(%)
1	13.192	0.4852	1766.45776	52.95348	3.9628
2	22.058	0.7022	4.28100e4	921.09808	96.0372

