

Supplementary Information

Discovery of highly functionalized 5,6-*seco*-grayanane diterpenoids as potent competitive PTP1B inhibitors

Junfei Zhou,^{‡,a} Zhili Zuo,^{‡,b} Junjun Liu,^a Hanqi Zhang,^a Guijuan Zheng^a and Guangmin Yao^{*,a,c}

^a Hubei Key Laboratory of Natural Medicinal Chemistry and Resource Evaluation, School of Pharmacy, Tongji Medical College, Huazhong University of Science and Technology, Wuhan 430030, China.

^b State Key Laboratory of Phytochemistry and Plant Resources in West China, Kunming Institute of Botany, Chinese Academy of Science, Kunming 650204, China

^c State Key Laboratory of Medicinal Chemical Biology, Nankai University, Tianjin 300071, China.

Contents

Table S1. ¹ H (400 MHz) and ¹³ C NMR (100 MHz) Spectroscopic Data for 1–3 and 9 in Methanol- <i>d</i> ₄	5
Figure S1. ¹ H NMR spectra (400 MHz) of 1 in methanol- <i>d</i> ₄ with different delay time.	6
Figure S2. ¹³ C NMR spectra (100 MHz) of 1 in methanol- <i>d</i> ₄ with different delay time.	7
Figure S3. ¹ H NMR spectra (400 MHz) of 1 in different solvents.	7
Figure S4. ¹ H NMR experiments (600 MHz) of 1 in methanol- <i>d</i> ₄ in different temperature.	8
Figure S5. Selected ¹ H– ¹ H COSY, HMBC, and NOESY correlations of 3	8
Figure S6. Experimental ECD spectra of 1–3	8
Figure S7. Concentration–inhibition ratio curves of oleanolic acid and compounds 1–3 and 9	11
Figure S8. Lineweaver-Burk plot for the inhibition of PTP1B by mollactone A (1).	11
Figure S9. Lineweaver-Burk plot for the inhibition of PTP1B by mollactone B (2).	12
Figure S10. Lineweaver-Burk plot for the inhibition of PTP1B by mollactone C (3).	12
Figure S11. Dixon plot for the inhibition of the PTP1B by mollactone A (1).	13
Figure S12. Dixon plot for the inhibition of the PTP1B by mollactone B (2).	13
Figure S13. Dixon plot for the inhibition of the PTP1B by mollactone C (3).	14
Figure S14. Molecular docking models for PTP1B inhibition of mollactone A (1).	14
Figure S15. Molecular docking models for PTP1B inhibition of mollactone B (2).	15
Figure S16. Molecular docking models for PTP1B inhibition of mollactone C (3).	15
Figure S17. Molecular docking models for PTP1B inhibition of mollactone B 3- <i>O</i> -sulfate (9).	16

* To whom correspondence should be addressed. E-mail: gyap@mail.hust.edu.cn

‡ These authors contributed equally.

Figure S18. Lineweaver-Burk plot for the inhibition of PTP1B by mollactone B 3- <i>O</i> -sulfate (9).	16
Figure S19. Dixon plot for the inhibition of the PTP1B by mollactone B 3- <i>O</i> -sulfate (9).	17
Table S2. Effect of different concentrations of mollactone A (1) on V_{\max} , K_m , and the K_{ik} to K_{iv} ratio using <i>p</i> NPP as a substrate.	18
Table S3. Effect of different concentrations of mollactone B (2) on V_{\max} , K_m , and the K_{ik} to K_{iv} ratio using <i>p</i> NPP as a substrate.	18
Table S4. Effect of different concentrations of mollactone C (3) on V_{\max} , K_m , and the K_{ik} to K_{iv} ratio using <i>p</i> NPP as a substrate.	18
Table S5. Effect of different concentrations of mollactone B 3- <i>O</i> -sulfate (9) on V_{\max} , K_m , and the K_{ik} to K_{iv} ratio using <i>p</i> NPP as a substrate.	19
Figure S20. The docked conformation of mollactones A–C (1–3) and mollactone B 3- <i>O</i> -sulfate (9) in the binding pocket of PTP1B.	19
Figure S21. The UV spectrum of 1 in methanol.	20
Figure S22. The IR spectrum of 1	20
Figure S23. HR-ESI-MS spectrum of 1	21
Figure S24. ^1H NMR spectrum of 1 (400 MHz, methanol- d_4)	21
Figure S25. ^1H NMR spectrum of 1 (400 MHz, methanol- d_4 , amplified)	22
Figure S26. ^{13}C NMR spectrum of 1 (100 MHz, methanol- d_4)	22
Figure S27. DEPT spectrum of 1 (100 MHz, methanol- d_4).	23
Figure S28. HSQC spectrum of 1 (^1H : 400 MHz, ^{13}C : 100 MHz, methanol- d_4)	23
Figure S29. HMBC spectrum of 1 (^1H : 400 MHz, ^{13}C : 100 MHz, methanol- d_4)	24
Figure S30. ^1H – ^1H COSY spectrum of 1 (400 MHz, methanol- d_4)	24
Figure S31. NOESY spectrum of 1 (400 MHz, methanol- d_4)	25
Figure S32. ^1H NMR spectrum of 1 (400 MHz, pyridine- d_5)	25
Figure S33. ^1H NMR spectrum of 1 (400 MHz, pyridine- d_5 , amplified)	26
Figure S34. ^{13}C NMR spectrum of 1 (100 MHz, pyridine- d_5)	26
Figure S35. DEPT spectrum of 1 (100 MHz, pyridine- d_5)	27
Figure S36. HSQC spectrum of 1 (^1H : 400 MHz, ^{13}C : 100 MHz, pyridine- d_5)	27
Figure S37. HMBC spectrum of 1 (^1H : 400 MHz, ^{13}C : 100 MHz, pyridine- d_5)	28
Figure S38. ^1H – ^1H COSY spectrum of 1 (100 MHz, pyridine- d_5)	28
Figure S39. NOESY spectrum of 1 (100 MHz, pyridine- d_5)	29
Figure S40. ^1H NMR spectrum of 1 (400 MHz, DMSO- d_6)	29
Figure S41. ^1H NMR spectrum of 1 (400 MHz, DMSO- d_6 , amplified)	30

Figure S42. ^{13}C NMR spectrum of 1 (100 MHz, $\text{DMSO-}d_6$).....	30
Figure S43. DEPT spectrum of 1 (100 MHz, $\text{DMSO-}d_6$).....	31
Figure S44. HSQC spectrum of 1 (^1H : 400 MHz, ^{13}C : 100 MHz, $\text{DMSO-}d_6$).....	31
Figure S45. HMBC spectrum of 1 (^1H : 400 MHz, ^{13}C : 100 MHz, $\text{DMSO-}d_6$)	32
Figure S46. ^1H – ^1H COSY spectrum of 1 (100 MHz, $\text{DMSO-}d_6$).....	32
Figure S47. NOESY spectrum of 1 (100 MHz, $\text{DMSO-}d_6$).....	33
Figure S48. The UV spectrum of 2	33
Figure S49. The IR spectrum of 2	34
Figure S50. The HRESIMS spectrum of 2	34
Figure S51. ^1H NMR spectrum of 2 (400 MHz, methanol- d_4)	35
Figure S52. ^1H NMR spectrum of 2 (400 MHz, methanol- d_4 , amplified)	35
Figure S53. ^{13}C NMR spectrum of 2 (100 MHz, methanol- d_4)	36
Figure S54. DEPT spectrum of 2 (100 MHz, methanol- d_4).....	36
Figure S55. HSQC spectrum of 2 (^1H : 400 MHz, ^{13}C : 100 MHz, methanol- d_4)	37
Figure S56. HMBC spectrum of 2 (^1H : 400 MHz, ^{13}C : 100 MHz, methanol- d_4)	37
Figure S57. ^1H – ^1H COSY spectrum of 2 (100 MHz, methanol- d_4)	38
Figure S58. NOESY spectrum of 2 (100 MHz, methanol- d_4)	38
Figure S59. The UV spectrum of 3	39
Figure S60. The IR spectrum of 3	39
Figure S61. The HRESIMS spectrum of 3	40
Figure S62. ^1H NMR spectrum of 3 (400 MHz, methanol- d_4)	40
Figure S63. ^1H NMR spectrum of 3 (400 MHz, methanol- d_4 , amplified)	41
Figure S64. ^{13}C NMR spectrum of 3 (100 MHz, methanol- d_4)	41
Figure S65. DEPT spectrum of 3 (100 MHz, methanol- d_4).....	42
Figure S66. HSQC spectrum of 3 (^1H : 400 MHz, ^{13}C : 100 MHz, methanol- d_4)	42
Figure S67. HMBC spectrum of 3 (^1H : 400 MHz, ^{13}C : 100 MHz, methanol- d_4)	43
Figure S68. ^1H – ^1H COSY spectrum of 3 (400 MHz, methanol- d_4)	43
Figure S69. NOESY spectrum of 3 (400 MHz, methanol- d_4)	44
Figure S70. The HRESIMS spectrum of 4	44
Figure S71. ^1H NMR spectrum of 4 (400 MHz, methanol- d_4)	45
Figure S72. ^1H NMR spectrum of 4 (400 MHz, methanol- d_4 , amplified)	45
Figure S73. ^{13}C NMR spectrum of 4 (100 MHz, methanol- d_4)	46

Figure S74. DEPT spectrum of 4 (100 MHz, methanol- <i>d</i> ₄).....	46
Figure S75. The HRESIMS spectrum of 9	47
Figure S76. ¹ H NMR spectrum of 9 (400 MHz, methanol- <i>d</i> ₄)	47
Figure S77. ¹³ C NMR spectrum of 9 (100 MHz, methanol- <i>d</i> ₄)	48
Figure S78. DEPT spectrum of 9 (100 MHz, methanol- <i>d</i> ₄).....	48
Figure S79. HSQC spectrum of 9 (¹ H: 400 MHz, ¹³ C: 100 MHz, methanol- <i>d</i> ₄)	49
Figure S81. HMBC spectrum of 9 (¹ H: 400 MHz, ¹³ C: 100 MHz, methanol- <i>d</i> ₄)	49
Figure S81. ¹ H- ¹ H COSY spectrum of 9 (400 MHz, methanol- <i>d</i> ₄)	50
Figure S82. NOESY spectrum of 9 (400 MHz, methanol- <i>d</i> ₄)	50

Table S1. ¹H (400 MHz) and ¹³C NMR (100 MHz) Spectroscopic Data for **1–3** and **9** in Methanol-*d*₄.

no.	1		2		3		9	
	δ_{H} (<i>J</i> in Hz)	δ_{C}	δ_{H} (<i>J</i> in Hz)	δ_{C}	δ_{H} (<i>J</i> in Hz)	δ_{C}	δ_{H} (<i>J</i> in Hz)	δ_{C}
1		148.4		143.2		143.4		143.9
2	7.13, brs	159.3 ^a	7.31, d (2.5)	157.0	7.33, d (2.5)	157.1	7.46, d (2.6)	154.0
3 α	4.47, brs	78.8	4.43, d (2.5)	77.8	4.43, d (2.5)	77.8	5.07, d (2.6)	83.1
4		49.7 ^b		51.1		51.1		50.28
5		213.3 ^b		211.7		211.7		210.3
6		177.8		178.6		178.0		178.5
7 α		^c	2.24, d (16.6)	37.9	2.26, d (16.5)	40.9	2.19, d (16.5)	37.9
7 β			2.32, dd (16.6, 0.8)		2.33, d (16.5)		2.35, d (16.5)	
8		56.8		58.1		53.9		58.0
9 β		140.4 ^b	3.04, d (8.0)	40.0	3.12, d (7.8)	46.7	3.04, d (7.9)	40.0
10		120.0 ^b		143.3		143.1		142.8
11 α	2.17, overlap	24.4	1.76, m	25.8	1.73, m	24.6	1.77, m	25.7
11 β	2.66, dd (15.9, 7.7)		2.02, m		2.01, m		2.03, m	
12 α	1.92, ddd (15.9, 7.7, 3.3)	25.7	1.86, m	25.2	1.86, overlap	27.3	1.86, overlap	25.2
12 β	1.67, m		1.86, m		1.92, overlap		1.86, overlap	
13 α	2.44, m	51.5	2.82, t (2.7)	50.3	2.44, t (2.7)	52.6	2.81, m	50.27
14 α	4.29, s	95.9	4.63, s	91.3	4.62, s	91.3	4.61, s	91.2
15 α	2.24, overlap	55.1	5.30, q (1.6)	128.1	2.21, d (15.2)	55.1	5.31, s	128.1
15 β	1.87, overlap				1.91, d (15.2)			
16		81.7		142.5		80.9		142.4
17	1.43, s	25.8	1.80, d (1.6)	15.3	1.42, s	25.1	1.80, d (1.5)	15.3
18	1.04, brs	20.6 ^a	1.01, s	21.1	1.01, s	21.1	1.10, s	21.4
19	1.14, brs	23.7 ^a	1.12, s	23.4	1.12, s	23.4	1.21, s	23.5
20	1.70, brs	19.9 ^a	6.18, 5.57, s	120.5	6.20, 5.50, s	120.7	6.26, 5.61, s	121.2

^a NMR data were assigned by HSQC spectrum (Figure S27). ^b NMR data were assigned by HMBC spectrum (Figure S28). ^c NMR data couldn't be assigned by any spectra.

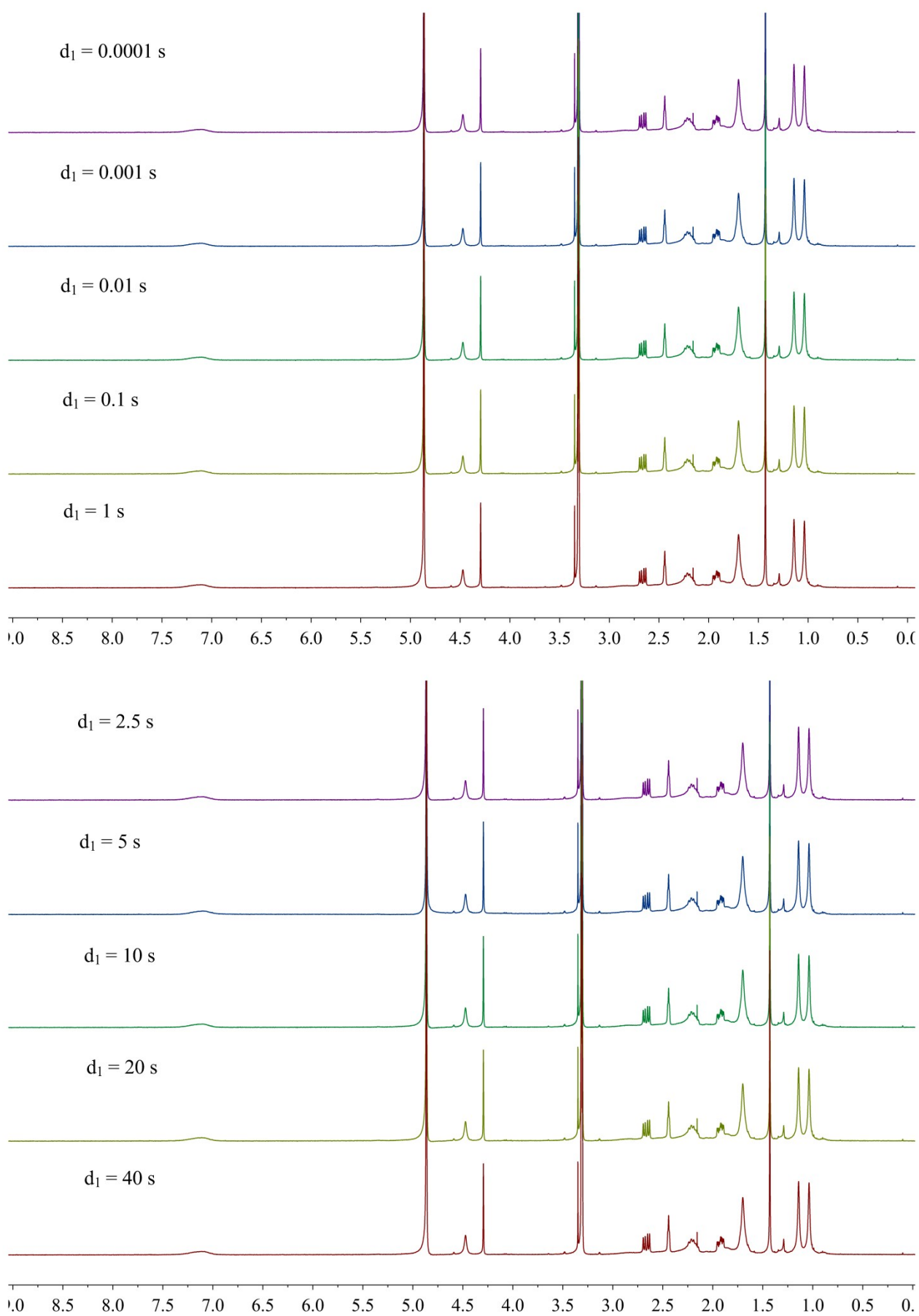

Figure S1. ^1H NMR spectra (400 MHz) of **1** in methanol- d_4 with different delay time.

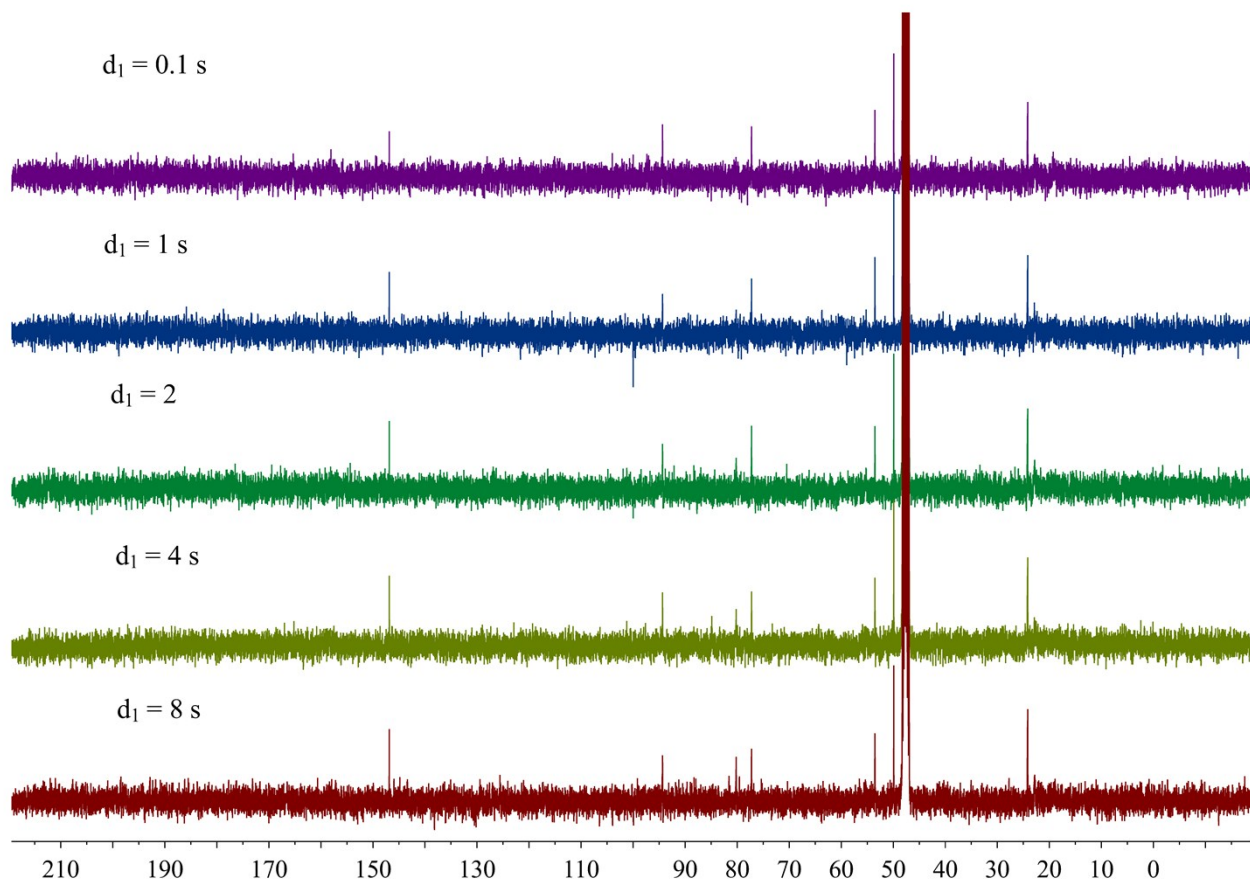

Figure S2. ^{13}C NMR spectra (100 MHz) of **1** in methanol- d_4 with different delay time.

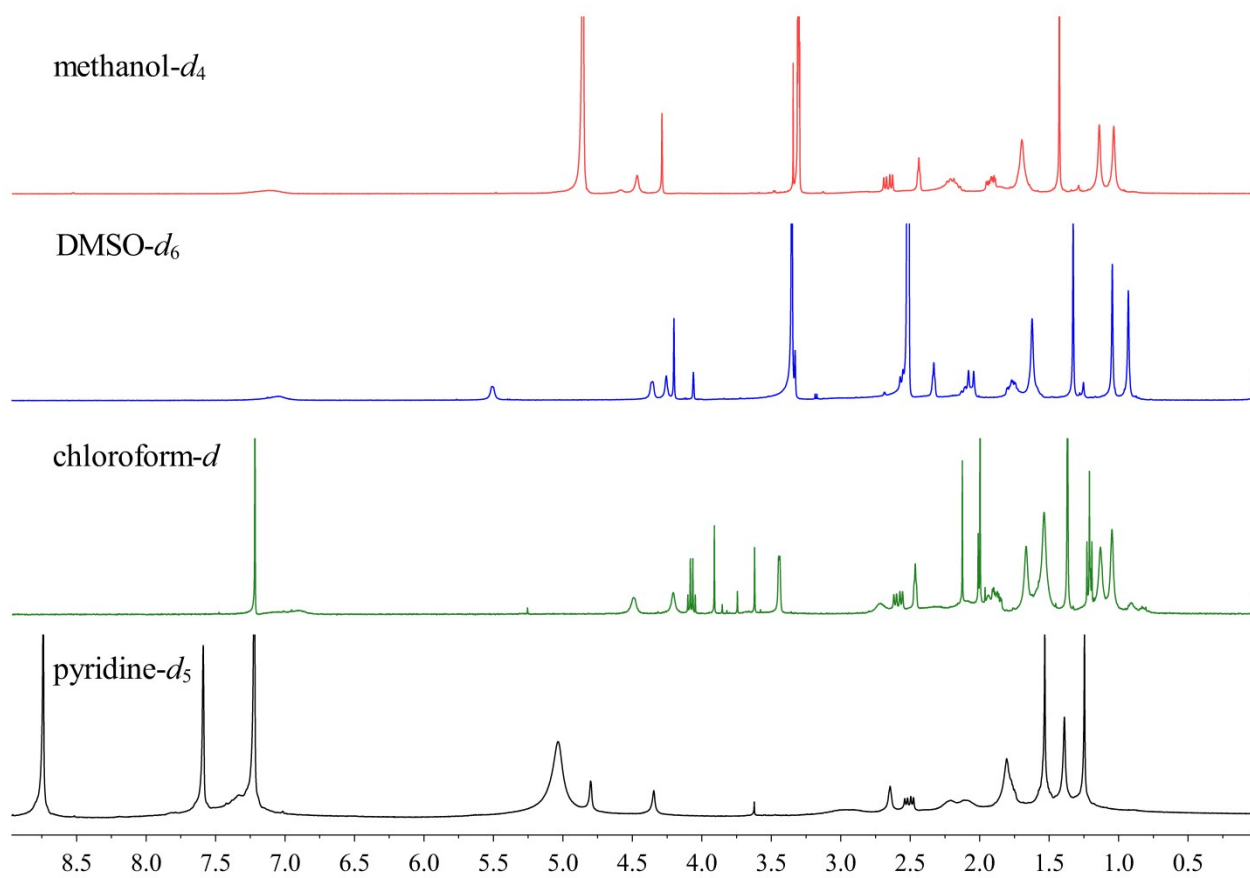

Figure S3. ^1H NMR spectra (400 MHz) of **1** in different solvents.

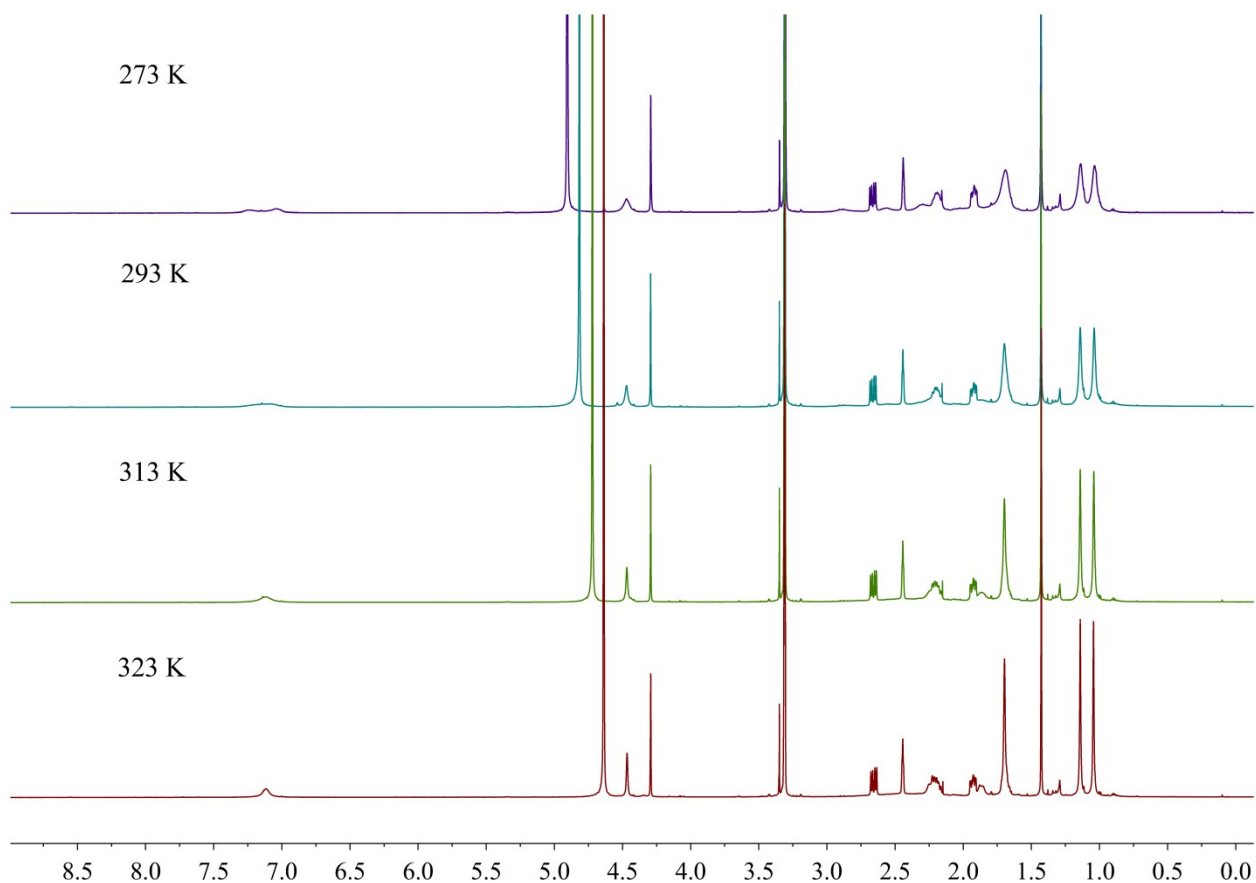

Figure S4. ^1H NMR experiments (600 MHz) of **1** in methanol- d_4 in different temperature.

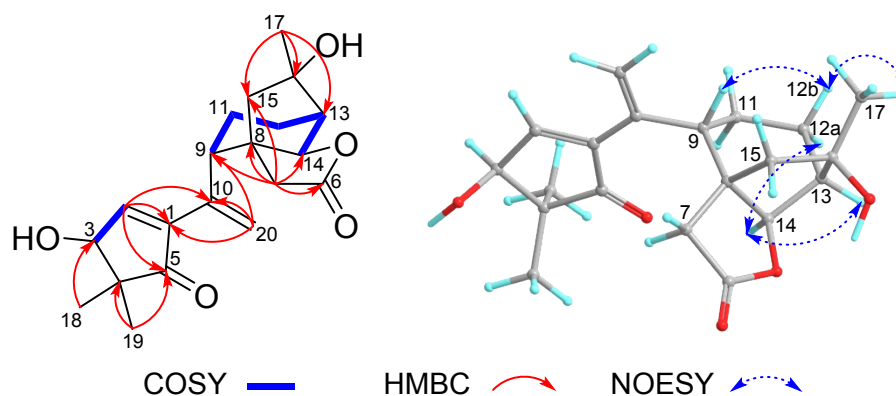

Figure S5. Selected ^1H - ^1H COSY, HMBC, and NOESY correlations of **3**.

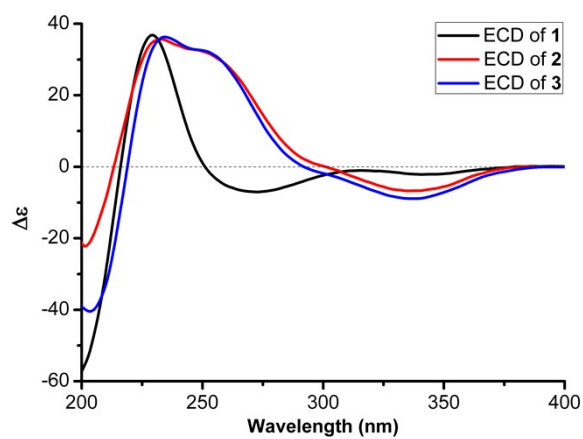
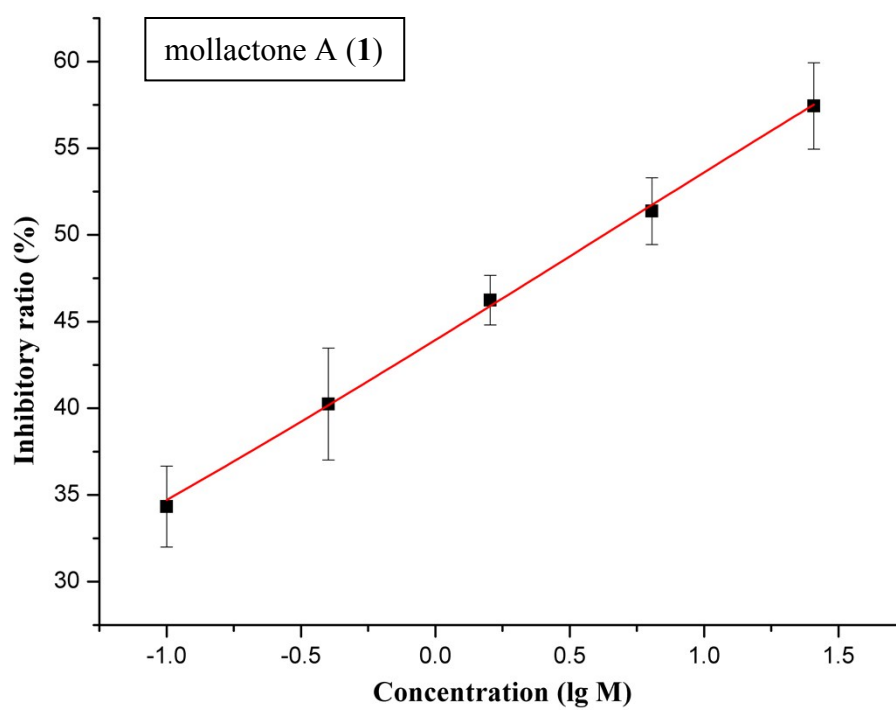
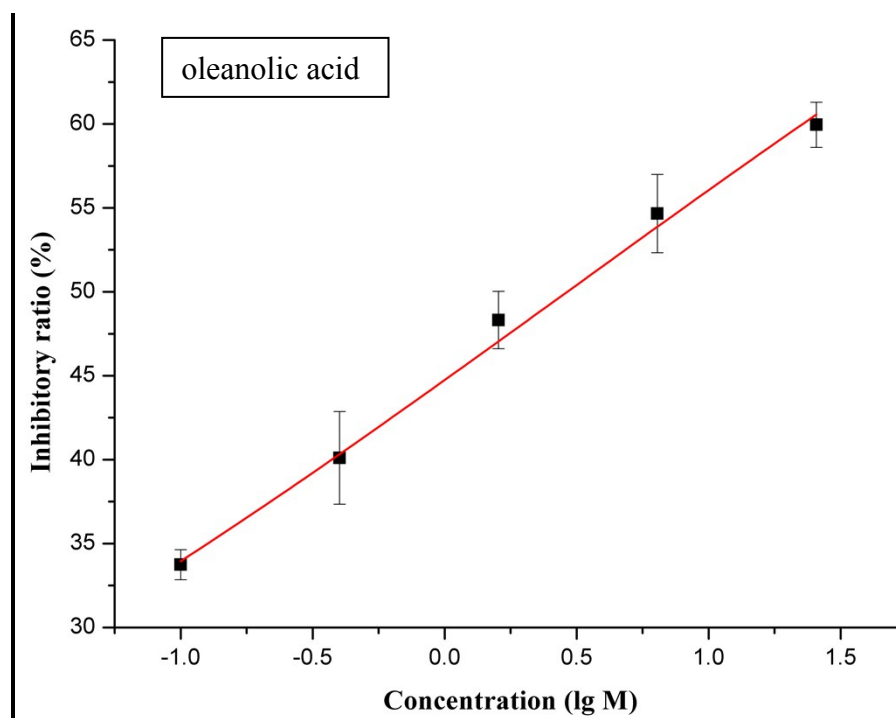
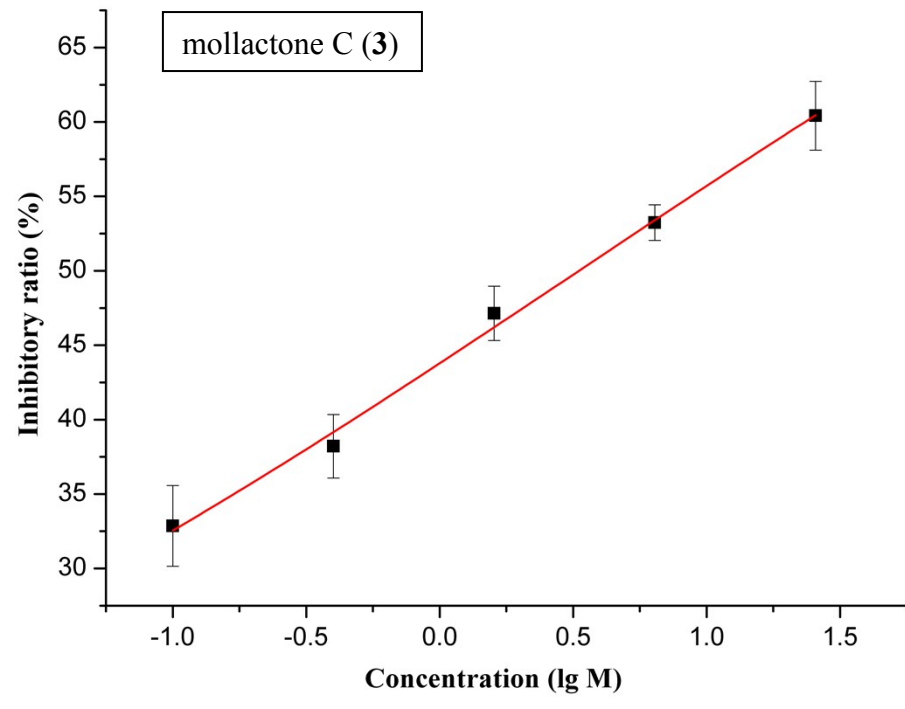
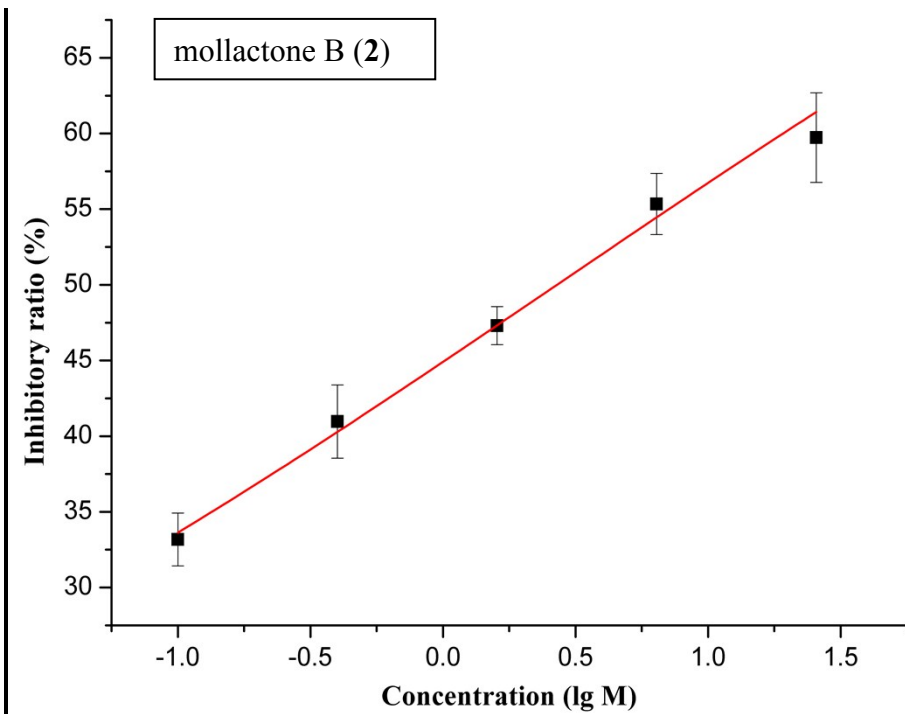

Figure S6. Experimental ECD spectra of 1–3.





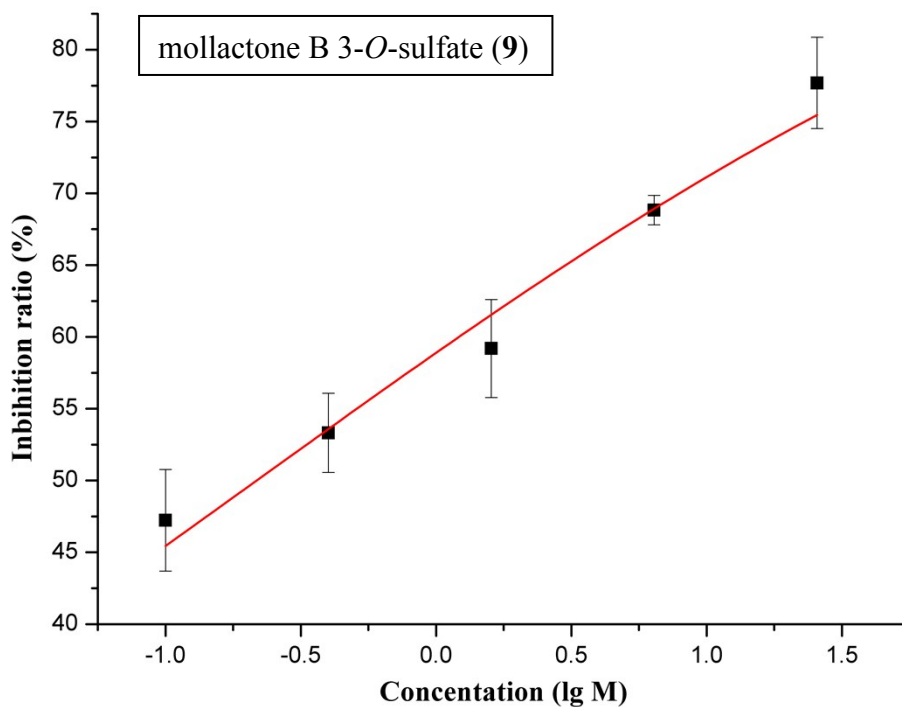

Figure S7. Concentration–inhibition ratio curves of oleanolic acid and compounds **1–3** and **9**.

The final concentration of oleanolic acid and compounds **1–3** and **9** were determined as 0.1, 0.4, 1.6, 6.4, and 25.6 μM .

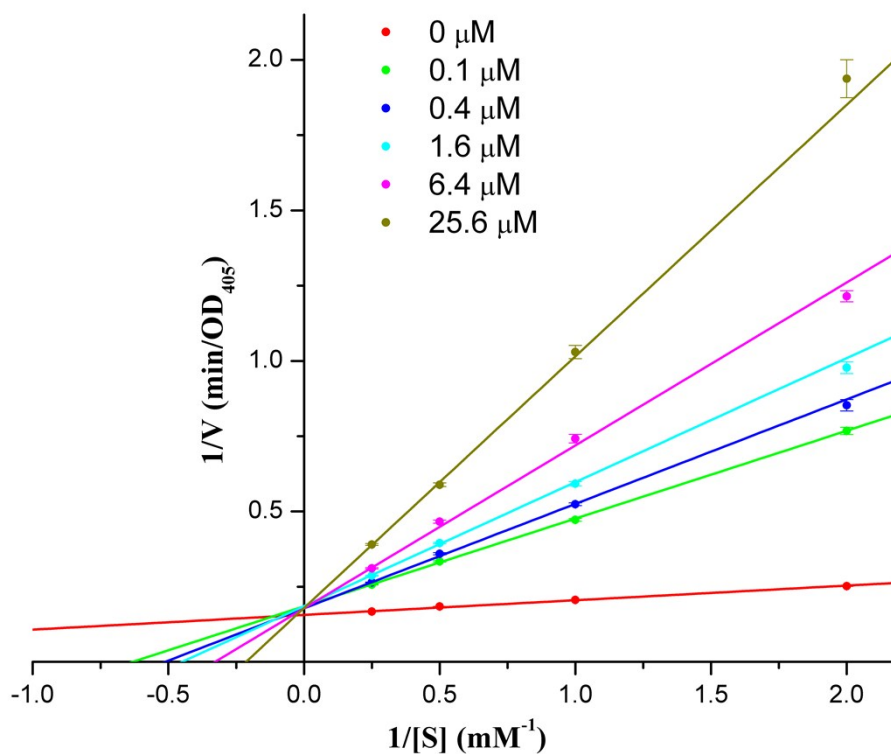

Figure S8. Lineweaver-Burk plot for the inhibition of PTP1B by mollactone A (**1**).

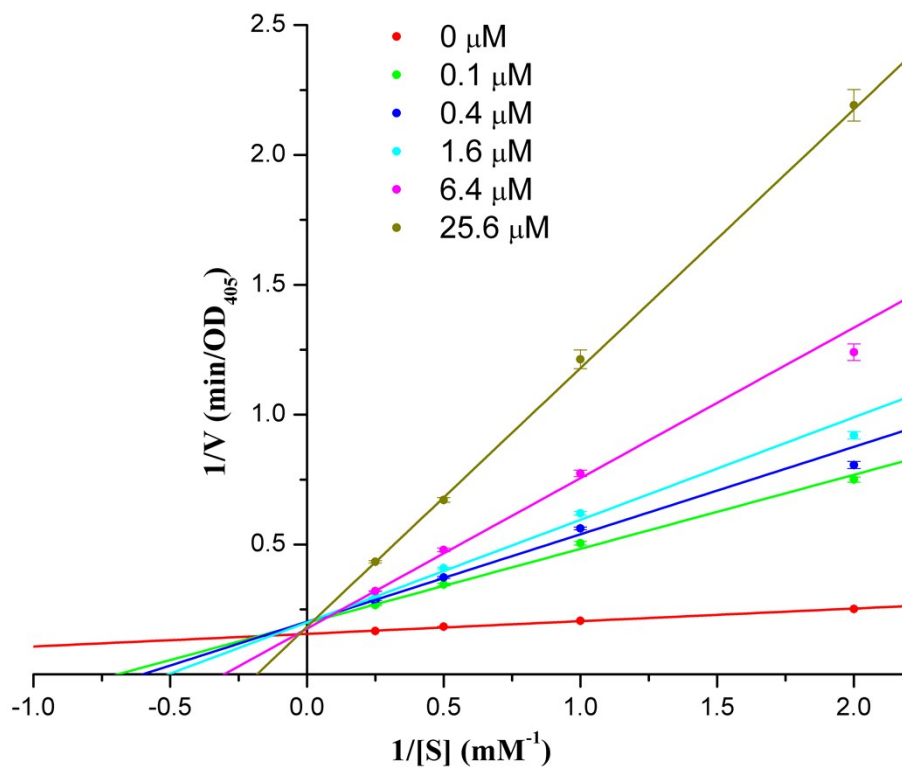

Figure S9. Lineweaver-Burk plot for the inhibition of PTP1B by mollactone B (2).

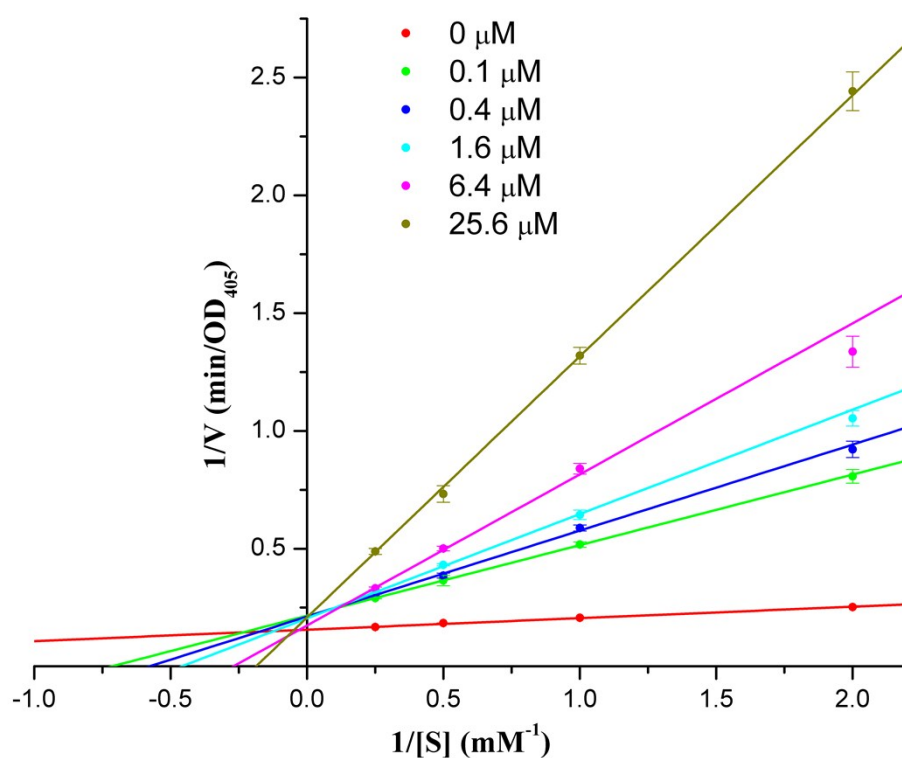

Figure S10. Lineweaver-Burk plot for the inhibition of PTP1B by mollactone C (3).

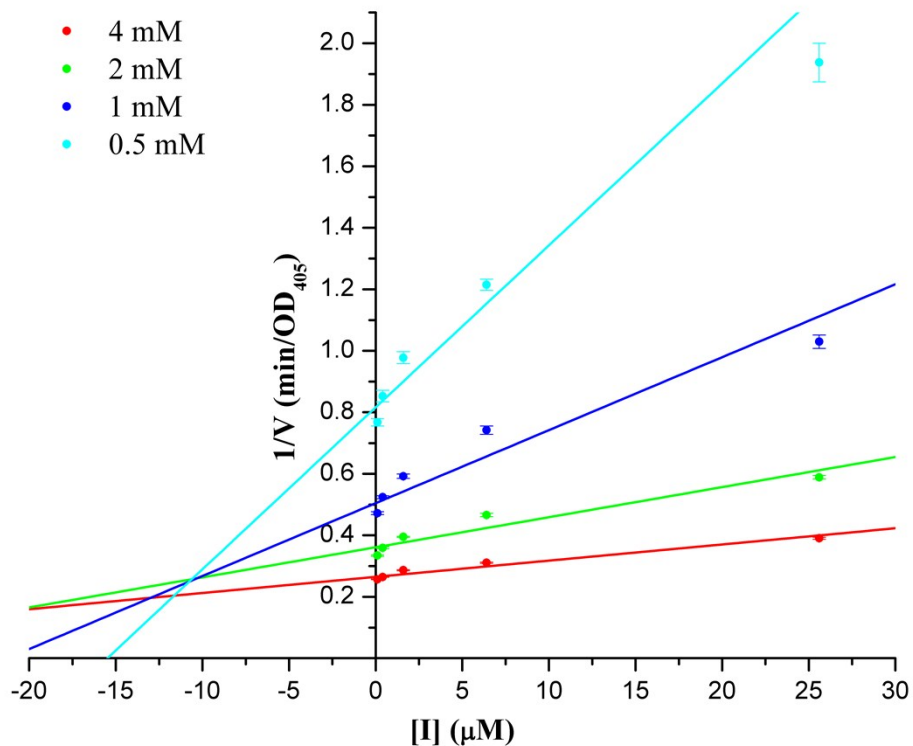

Figure S11. Dixon plot for the inhibition of the PTP1B by mollactone A (1).

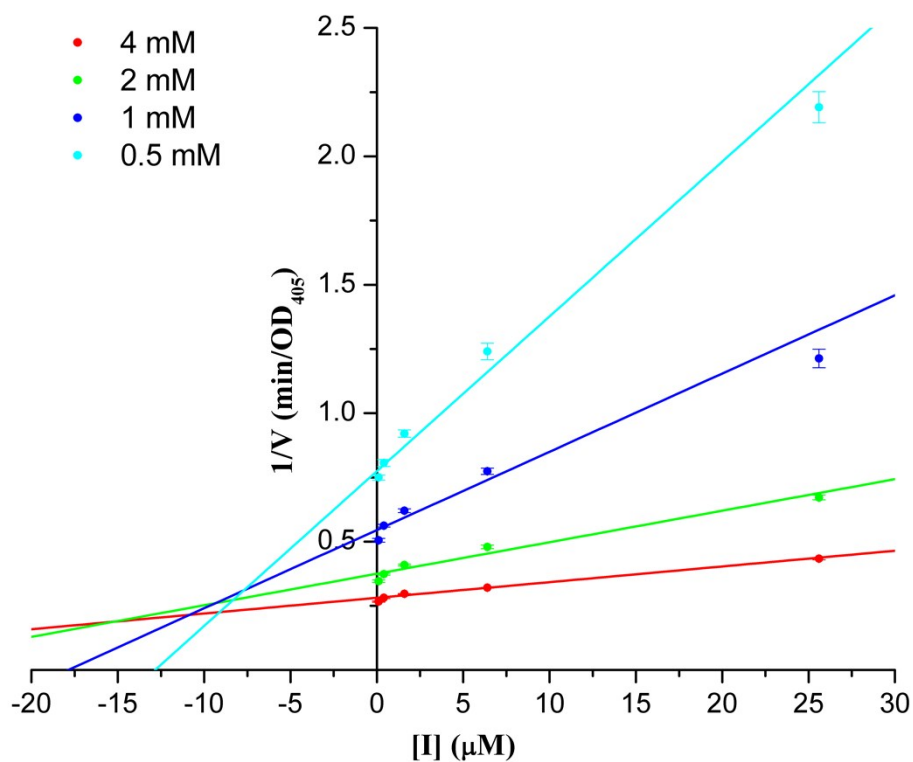

Figure S12. Dixon plot for the inhibition of the PTP1B by mollactone B (2).

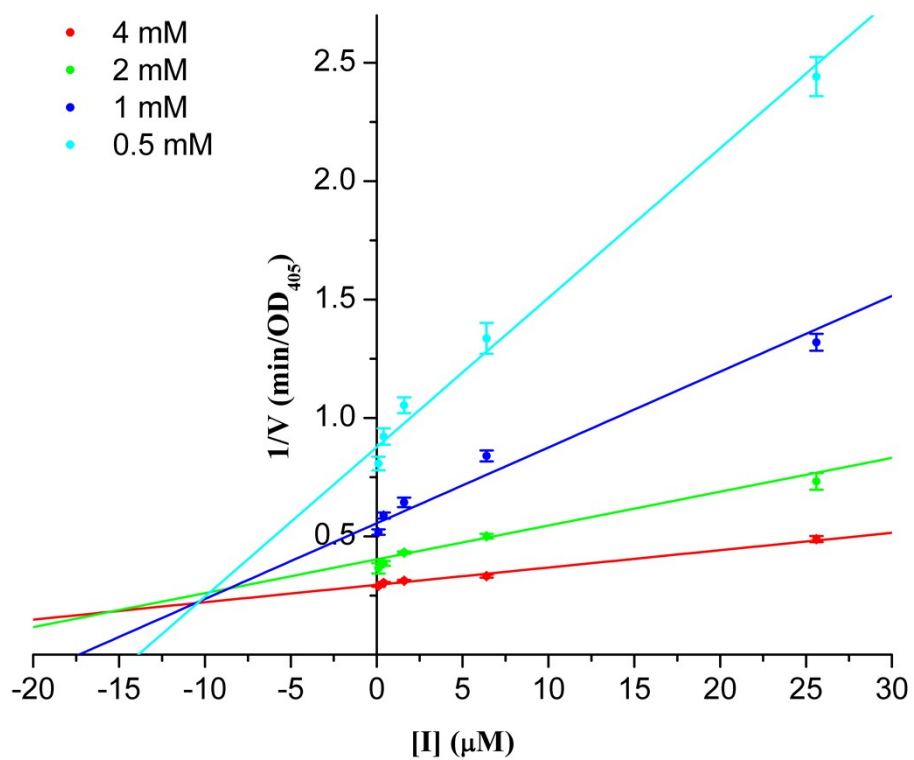

Figure S13. Dixon plot for the inhibition of the PTP1B by mollactone C (3).

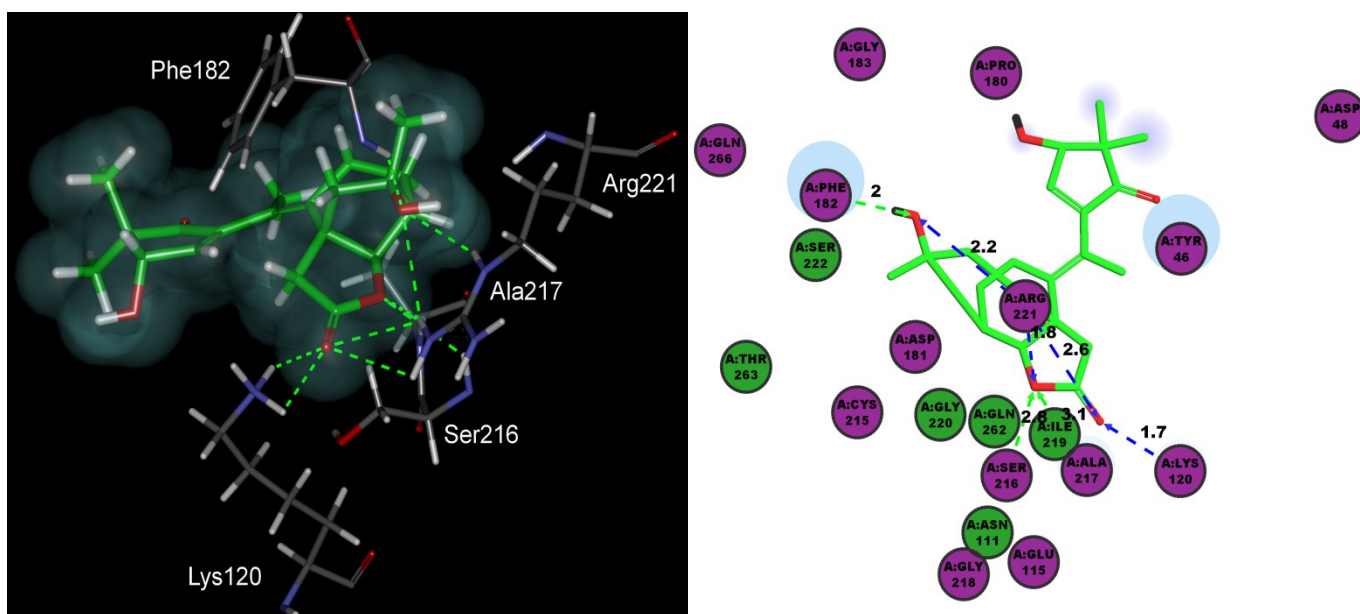

Figure S14. Molecular docking models for PTP1B inhibition of mollactone A (1).

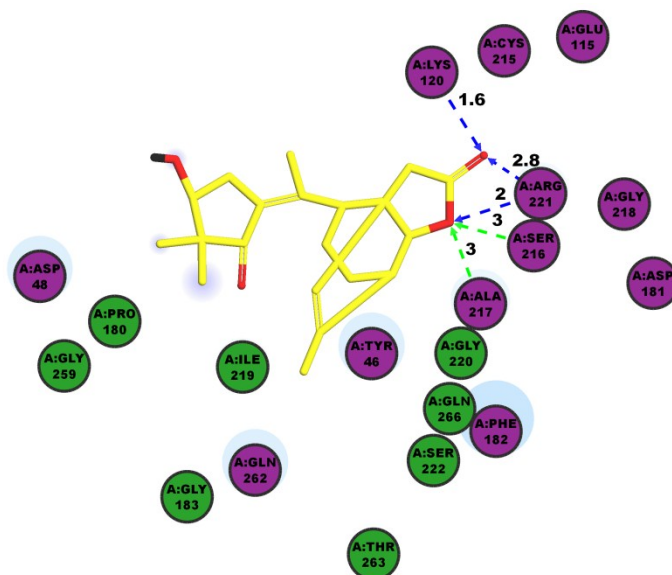
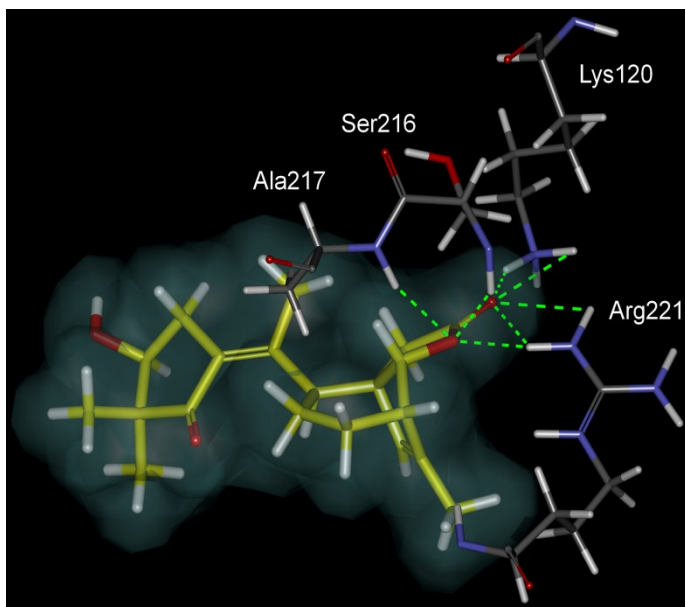

Figure S15. Molecular docking models for PTP1B inhibition of mollactone B (2).

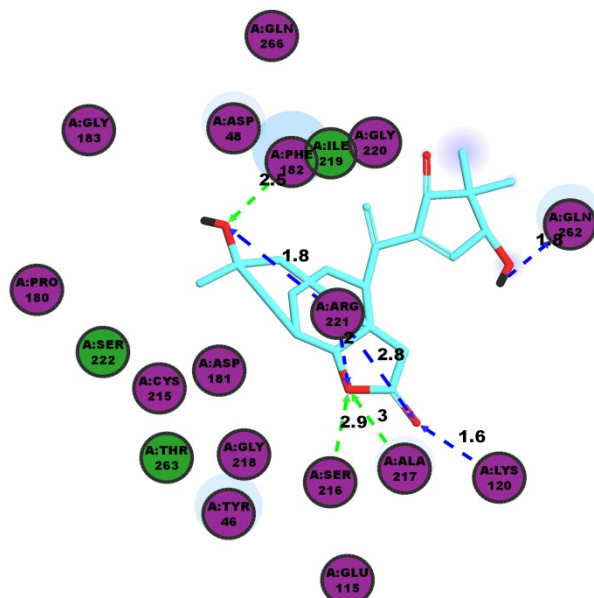
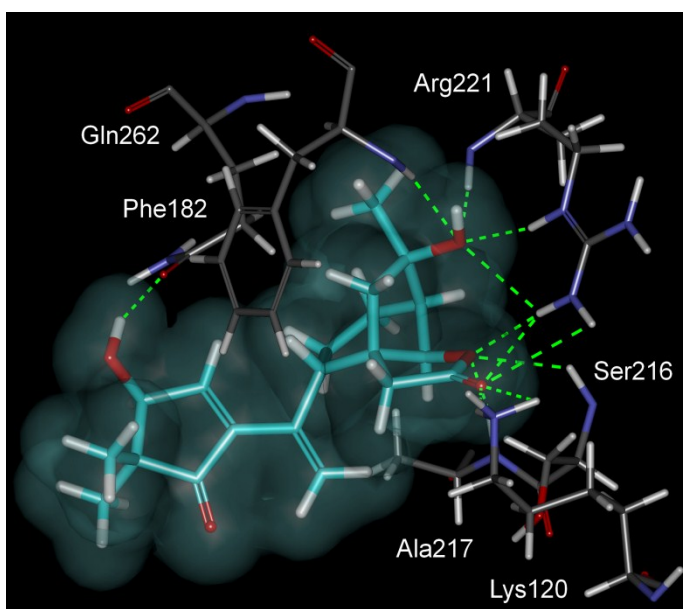

Figure S16. Molecular docking models for PTP1B inhibition of mollactone C (3).

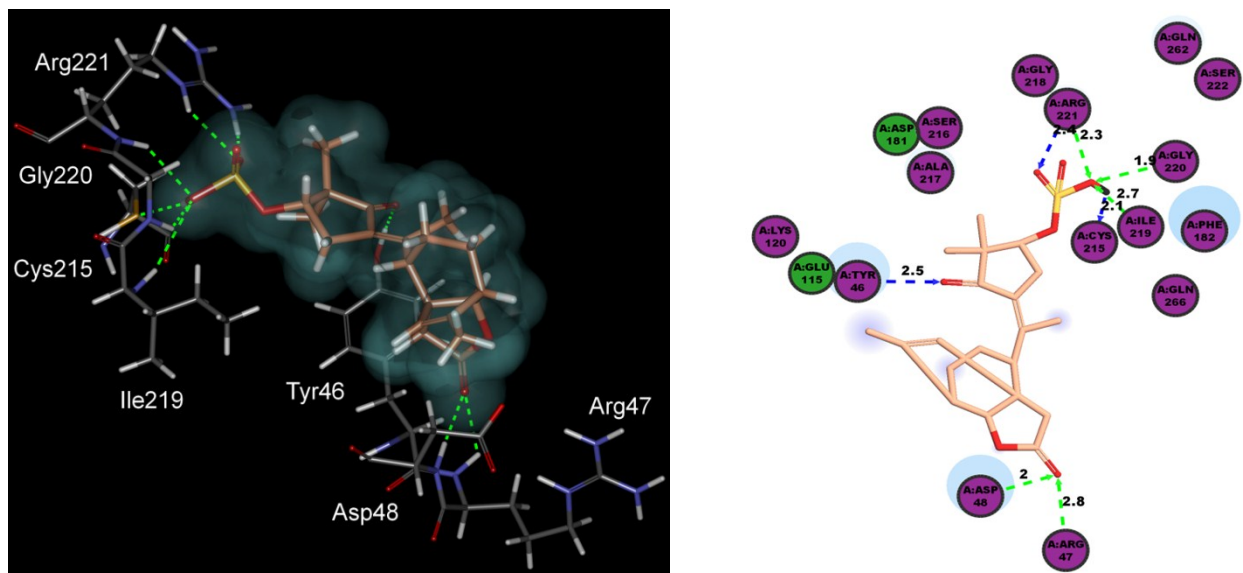

Figure S17. Molecular docking models for PTP1B inhibition of mollactone B 3-*O*-sulfate (9).

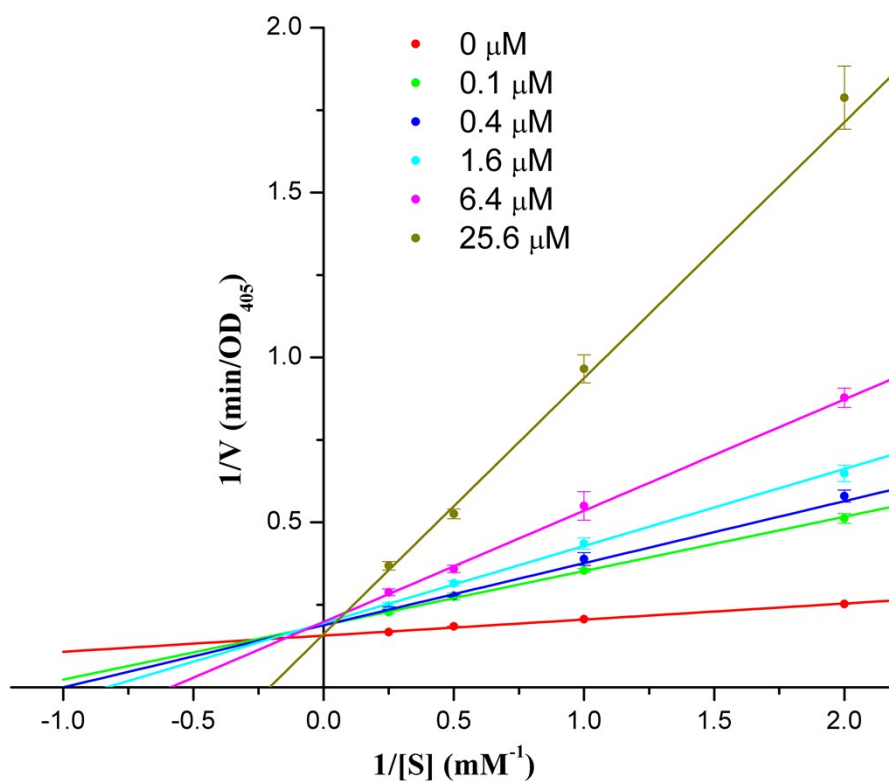

Figure S18. Lineweaver-Burk plot for the inhibition of PTP1B by mollactone B 3-*O*-sulfate (9).

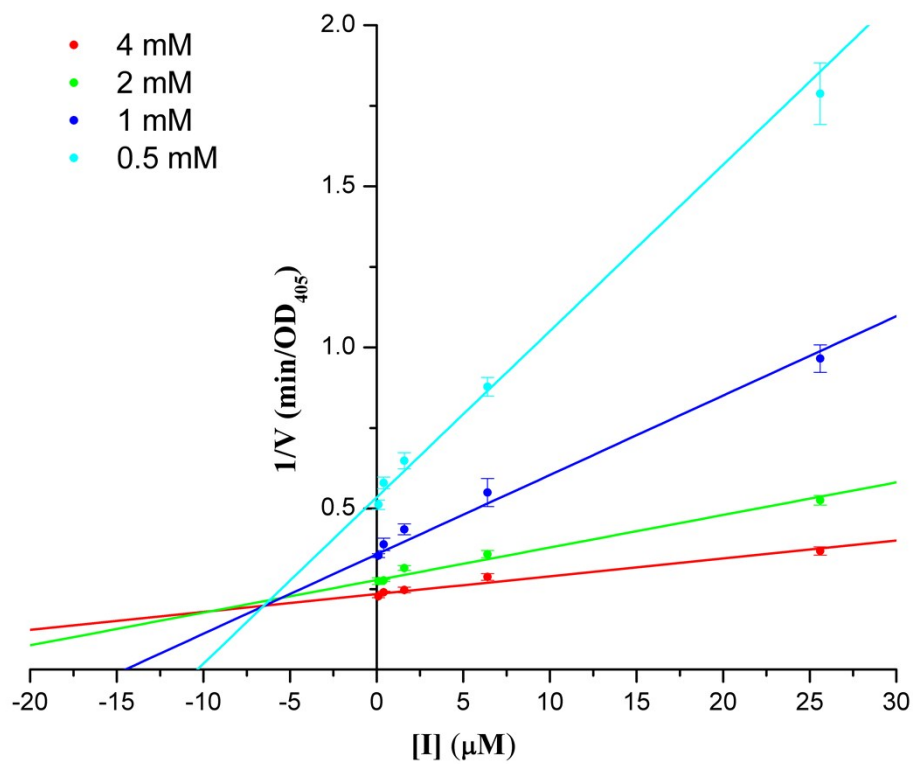

Figure S19. Dixon plot for the inhibition of the PTP1B by mollactone B 3-*O*-sulfate (9).

Table S2. Effect of different concentrations of mollactone A (**1**) on V_{\max} , K_m , and the K_{ik} to K_{iv} ratio using *p*NPP as a substrate.

V_{\max} and K_m values were calculated according to Lineweaver-Burk from the data shown in Fig. S10. K_{ik}/K_{iv} ratio was calculated according to Yang et al.

Inhibitor (1) [I] (μ M)	Substrate (<i>p</i> NPP)		
	V_{\max}	K_m	K_{ik}/K_{iv}
0	6.39	0.31	-
0.1	5.41	1.57	22.44
0.4	5.61	1.89	36.66
1.6	5.38	1.97	28.52
6.4	5.61	2.03	39.91
25.6	5.57	1.56	27.39

Table S3. Effect of different concentrations of mollactone B (**2**) on V_{\max} , K_m , and the K_{ik} to K_{iv} ratio using *p*NPP as a substrate.

V_{\max} and K_m values were calculated according to Lineweaver-Burk from the data shown in Fig. S12. K_{ik}/K_{iv} ratio was calculated according to Yang et al.

Inhibitor (2) [I] (μ M)	Substrate (<i>p</i> NPP)		
	V_{\max}	K_m	K_{ik}/K_{iv}
0	6.39	0.31	-
0.1	5.04	1.42	13.37
0.4	4.93	1.60	14.05
1.6	4.98	1.70	15.84
6.4	5.67	2.01	43.19
25.6	5.46	1.54	23.29

Table S4. Effect of different concentrations of mollactone C (**3**) on V_{\max} , K_m , and the K_{ik} to K_{iv} ratio using *p*NPP as a substrate.

V_{\max} and K_m values were calculated according to Lineweaver-Burk from the data shown in Fig. S14. K_{ik}/K_{iv} ratio was calculated according to Yang et al.

Inhibitor (3) [I] (μ M)	Substrate (<i>p</i> NPP)		
	V_{\max}	K_m	K_{ik}/K_{iv}
0	6.39	0.31	-
0.1	4.64	1.38	9.15
0.4	4.72	1.66	12.31
1.6	4.89	1.89	16.62
6.4	5.74	2.32	57.26
25.6	4.80	1.58	12.37

Table S5. Effect of different concentrations of mollactone B 3-*O*-sulfate (**9**) on V_{\max} , K_m , and the K_{ik} to K_{iv} ratio using *p*NPP as a substrate.

V_{\max} and K_m values were calculated according to Lineweaver-Burk from the data shown in Fig. S16. K_{ik}/K_{iv} ratio was calculated according to Yang et al.

Inhibitor (9) [I] (μ M)	Substrate (<i>p</i> NPP)		
	V_{\max}	K_m	K_{ik}/K_{iv}
0	6.39	0.31	-
0.1	5.32	0.86	8.82
0.4	5.32	0.95	10.26
1.6	5.14	0.97	8.75
6.4	5.05	0.88	6.93
25.6	6.22	1.01	82.62

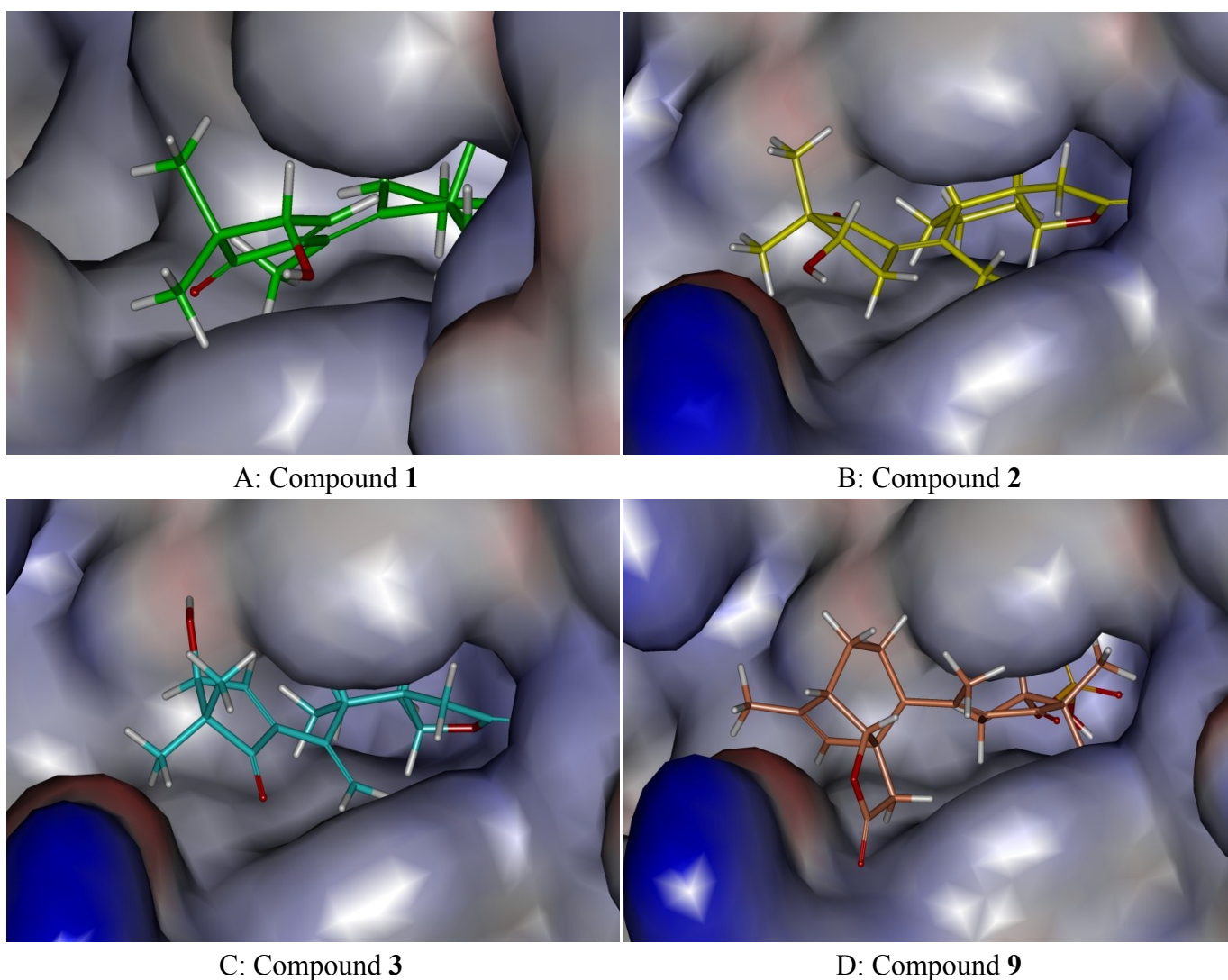

Figure S20. The docked conformation of mollactones A–C (**1–3**) and mollactone B 3-*O*-sulfate (**9**) in the binding pocket of PTP1B.

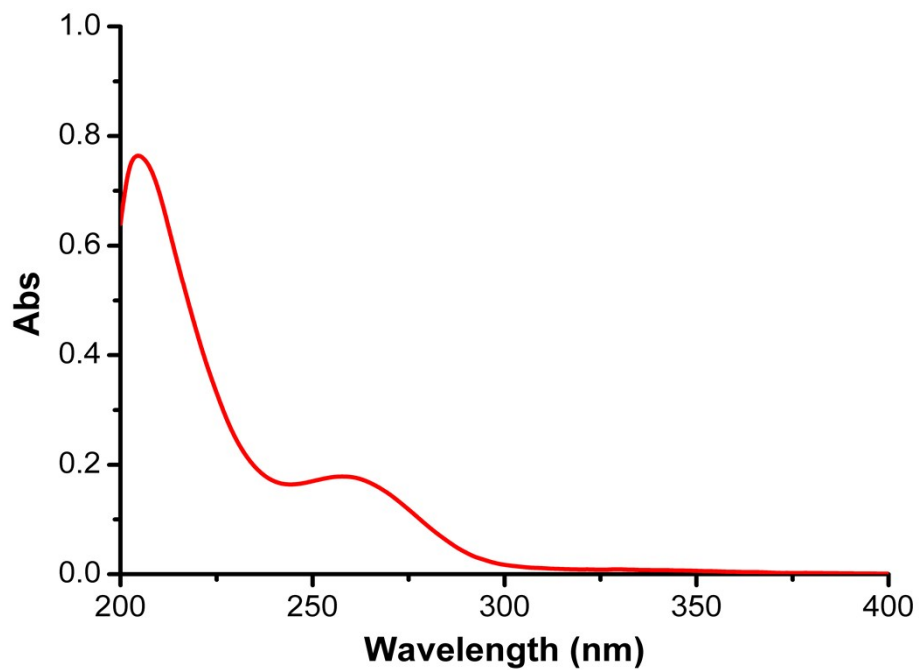

Figure S21. The UV spectrum of **1** in methanol.

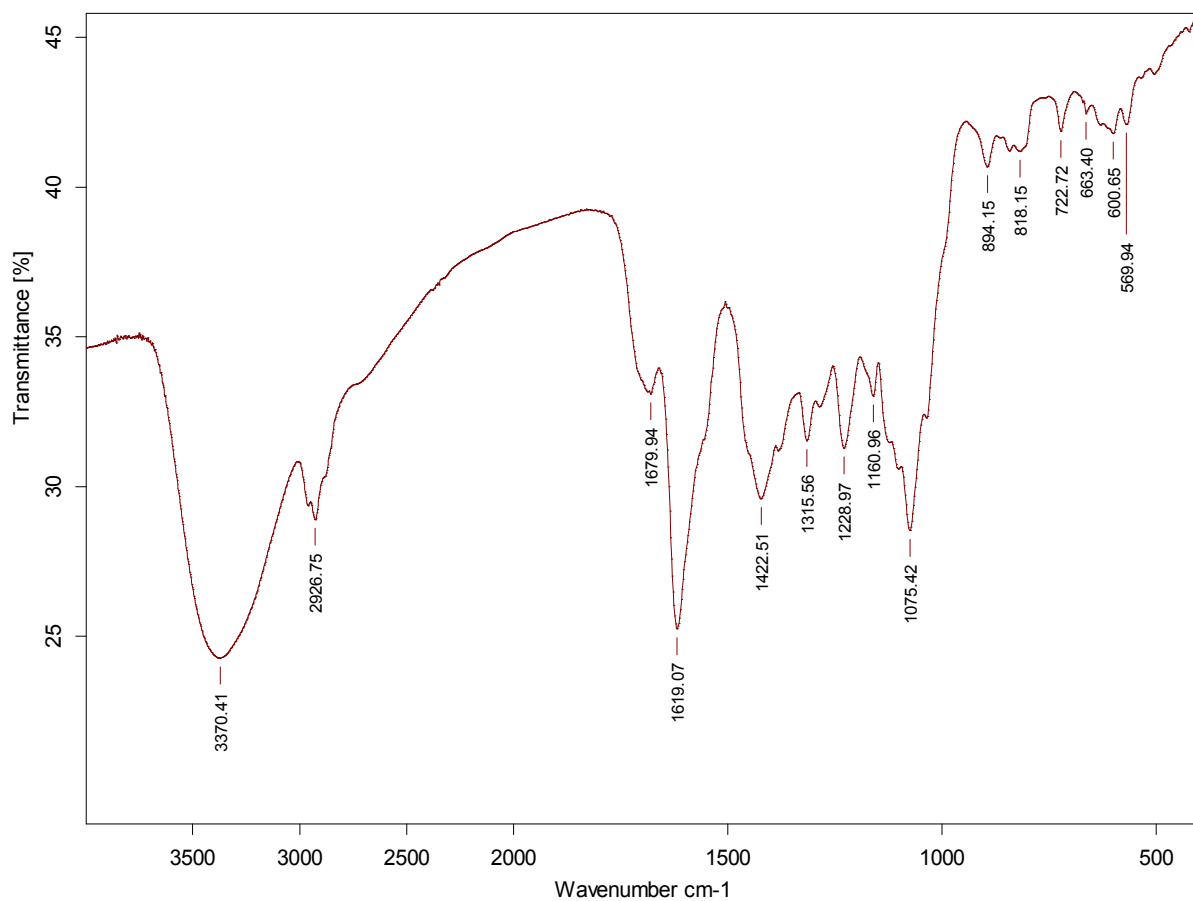

Figure S22. The IR spectrum of **1**.

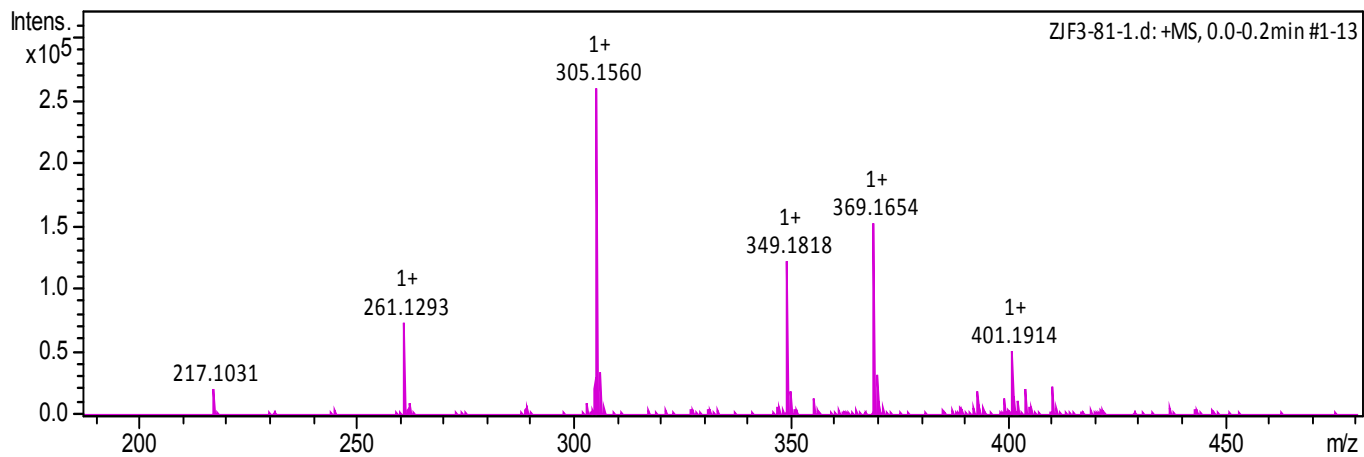

Figure S23. HR-ESI-MS spectrum of 1.

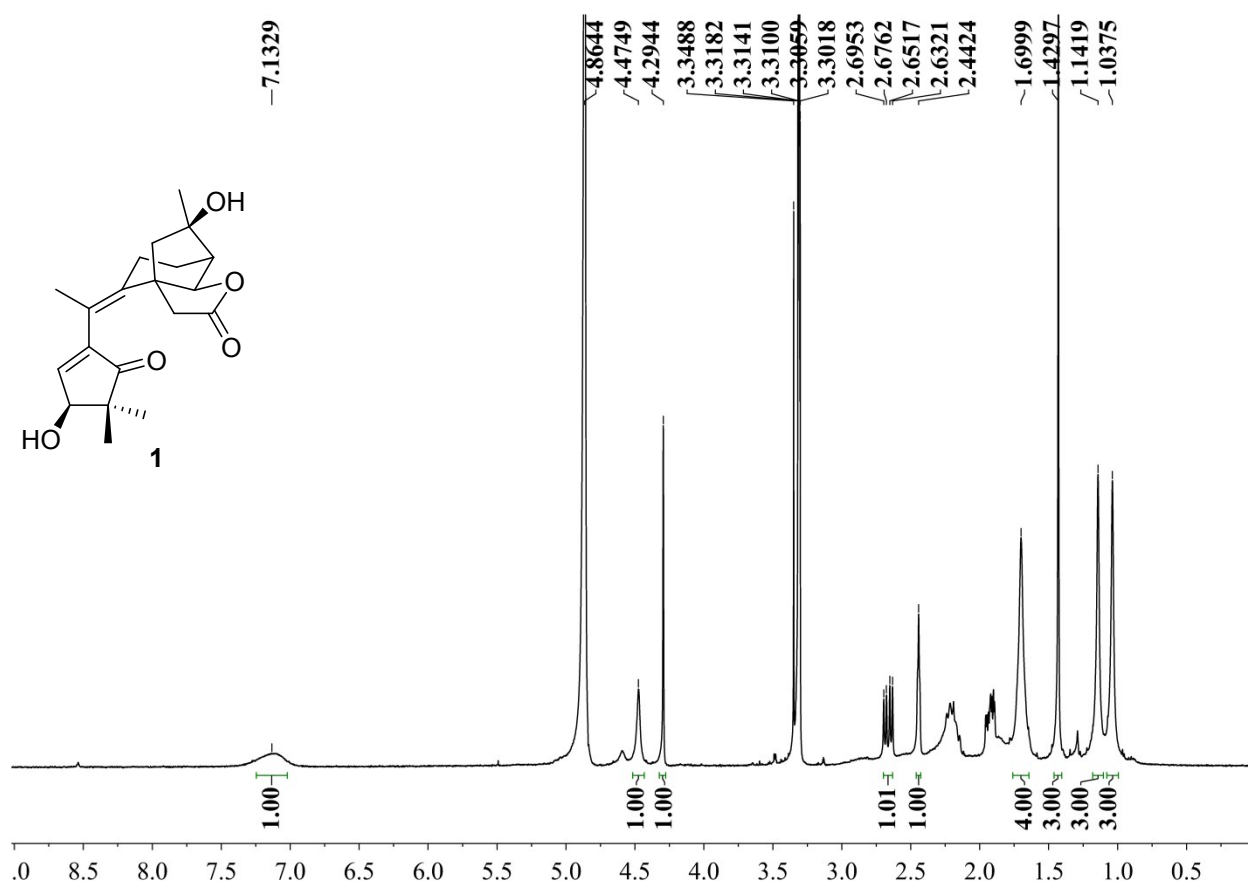

Figure S24. ¹H NMR spectrum of 1 (400 MHz, methanol-d₄)

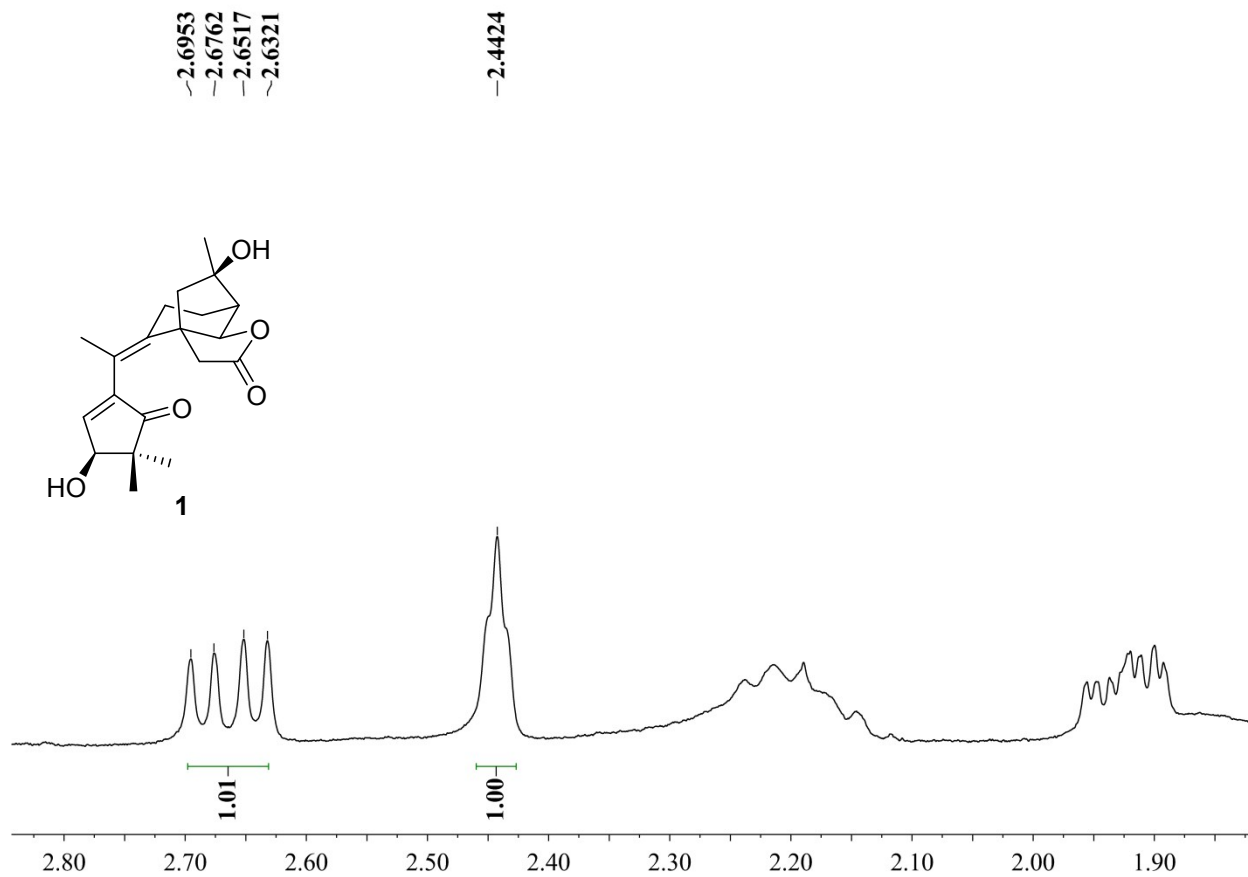

Figure S25. ^1H NMR spectrum of **1** (400 MHz, methanol- d_4 , amplified)

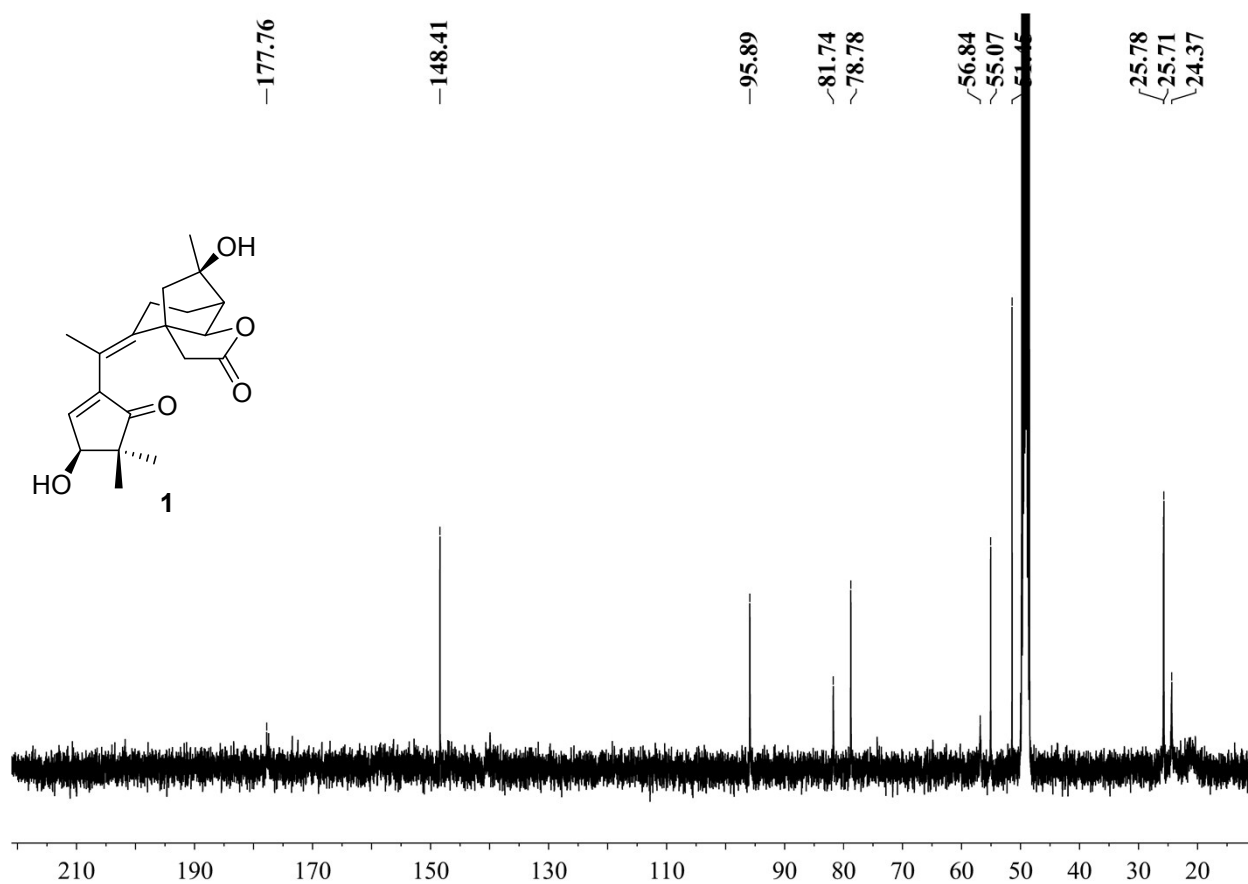

Figure S26. ^{13}C NMR spectrum of **1** (100 MHz, methanol- d_4)

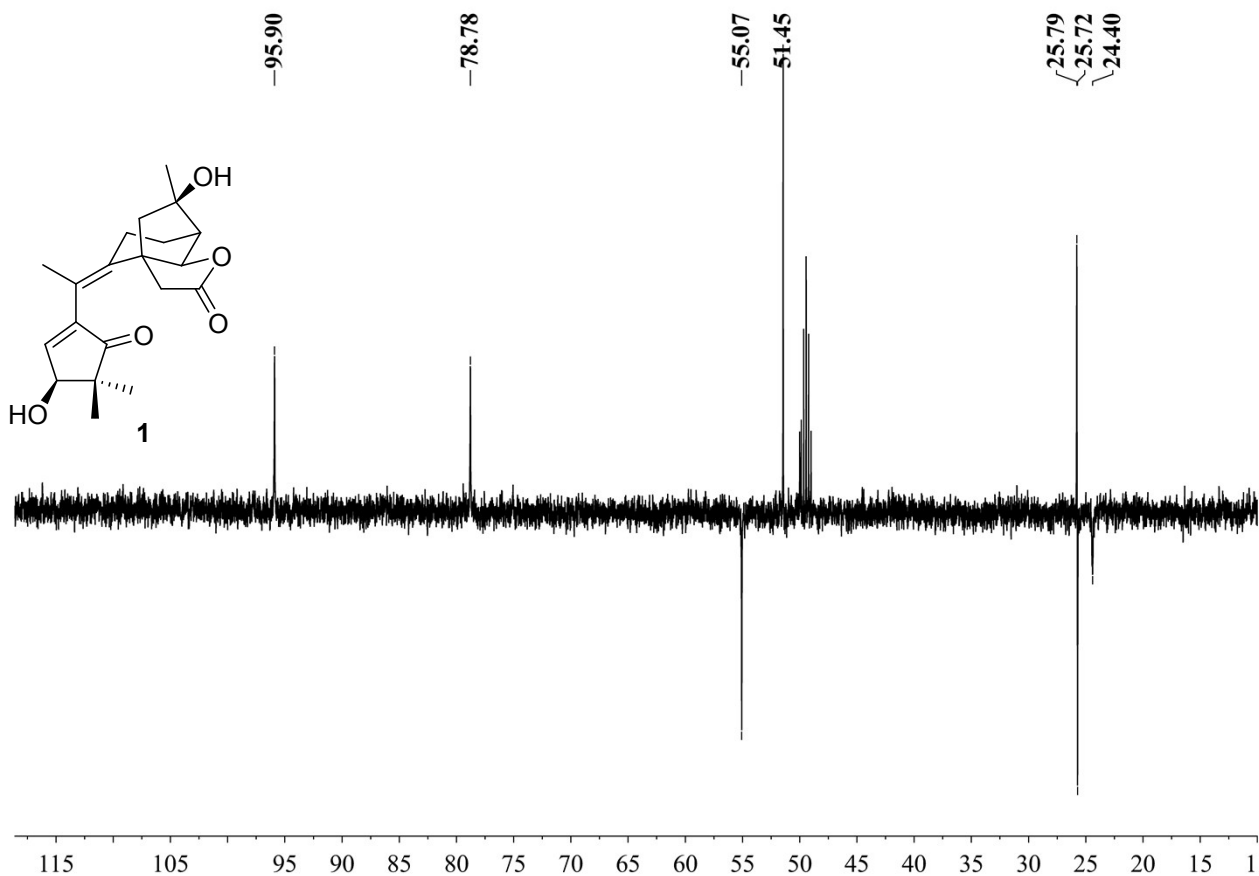

Figure S27. DEPT spectrum of **1** (100 MHz, methanol- d_4)

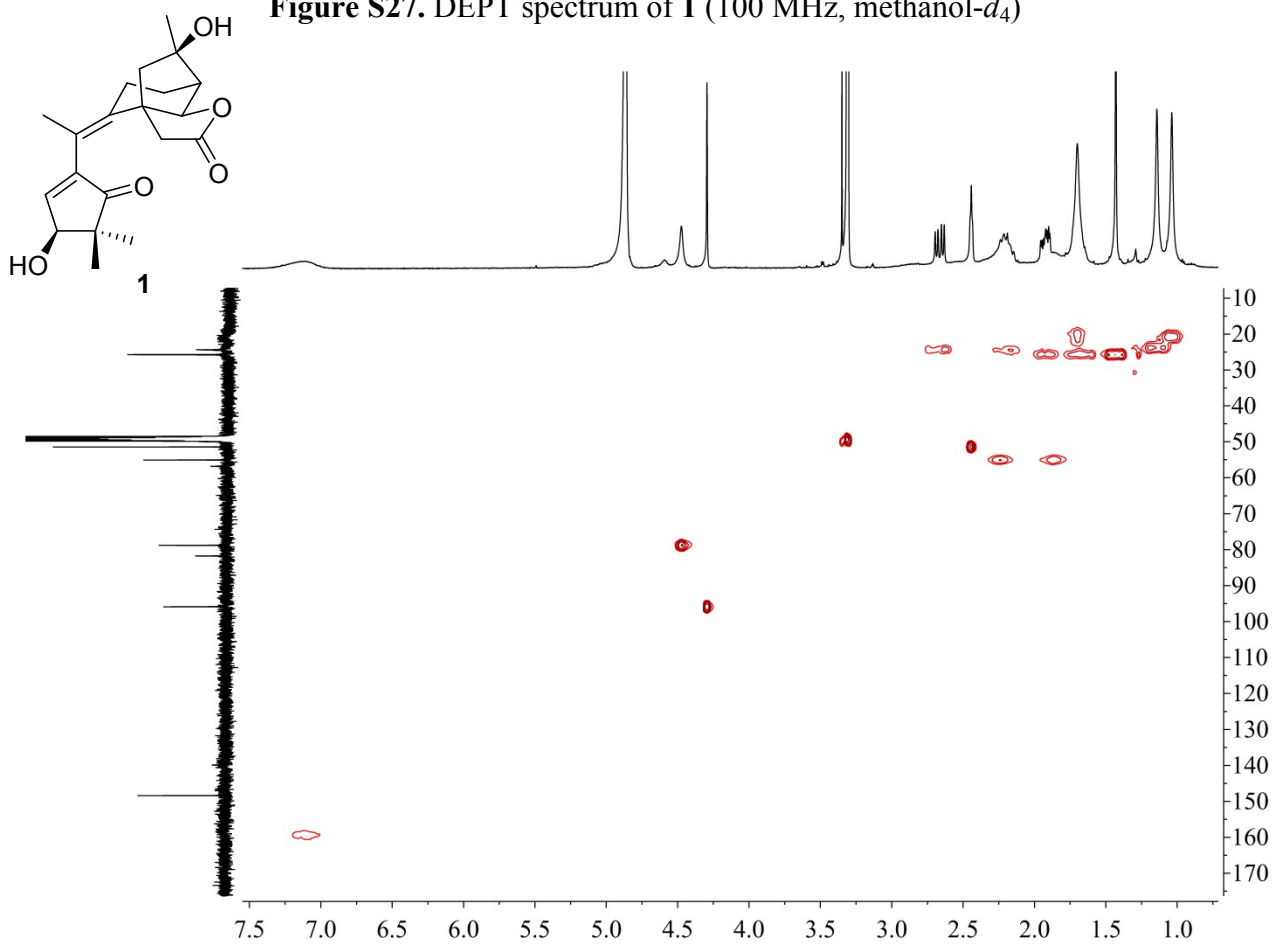

Figure S28. HSQC spectrum of **1** (^1H : 400 MHz, ^{13}C : 100 MHz, methanol- d_4)

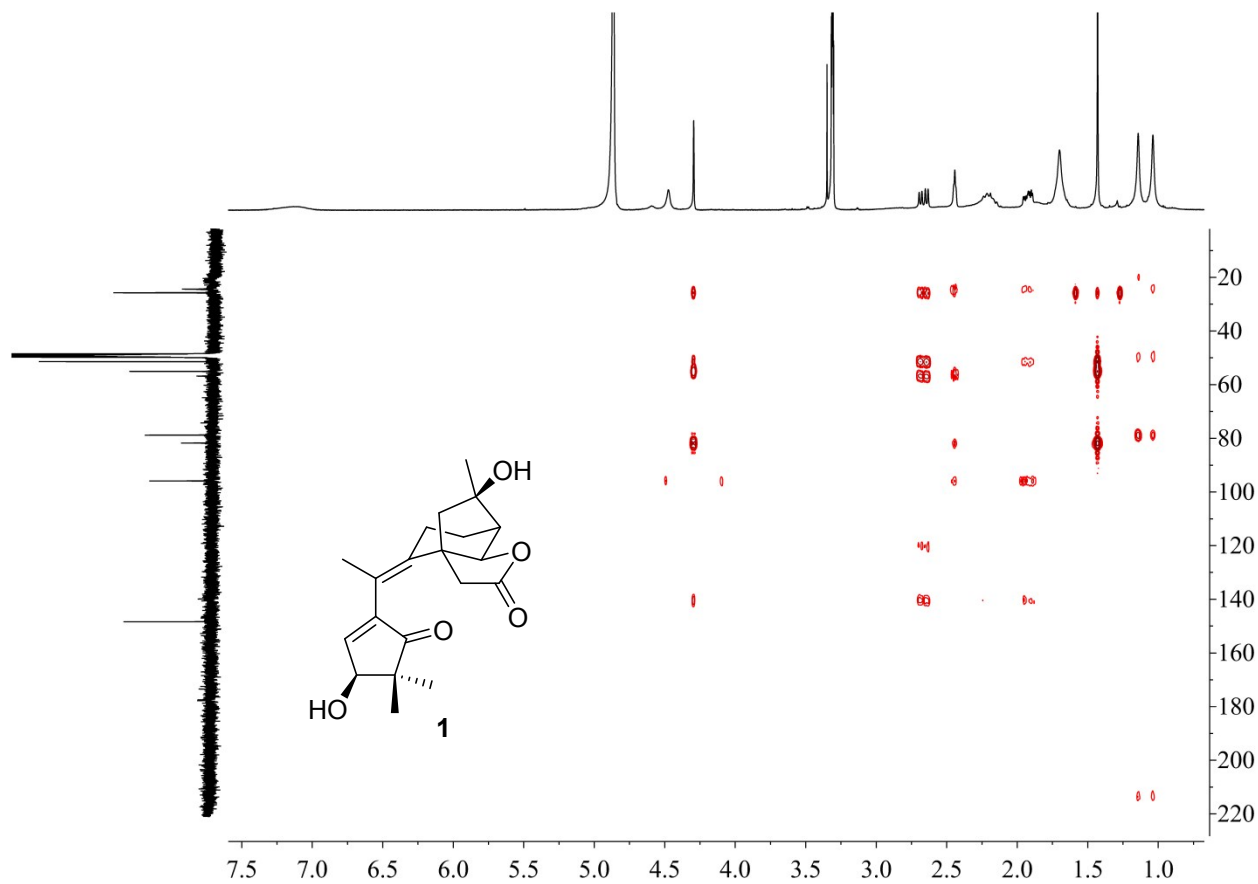

Figure S29. HMBC spectrum of **1** (^1H : 400 MHz, ^{13}C : 100 MHz, methanol- d_4)

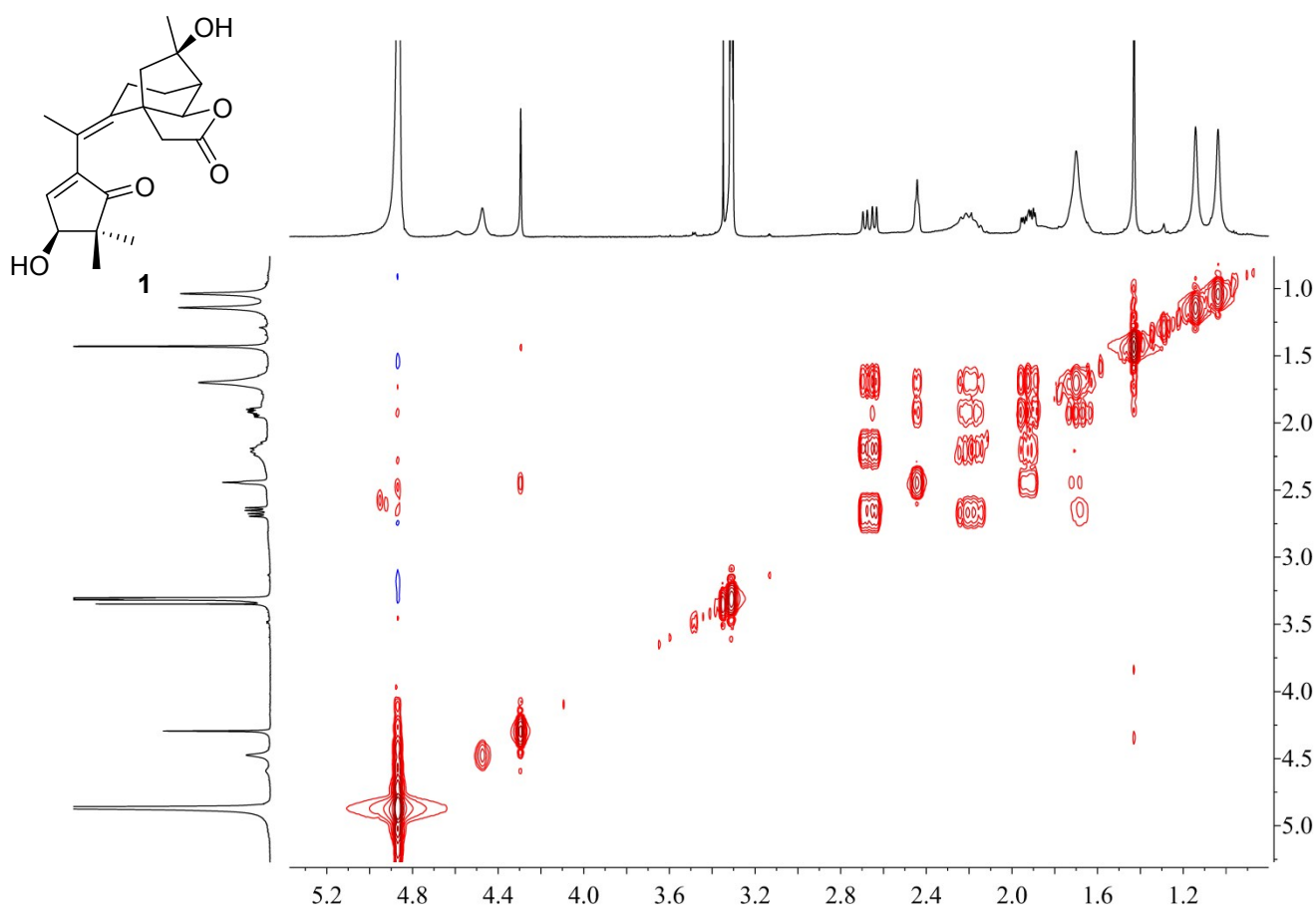

Figure S30. ^1H - ^1H COSY spectrum of **1** (400 MHz, methanol- d_4)

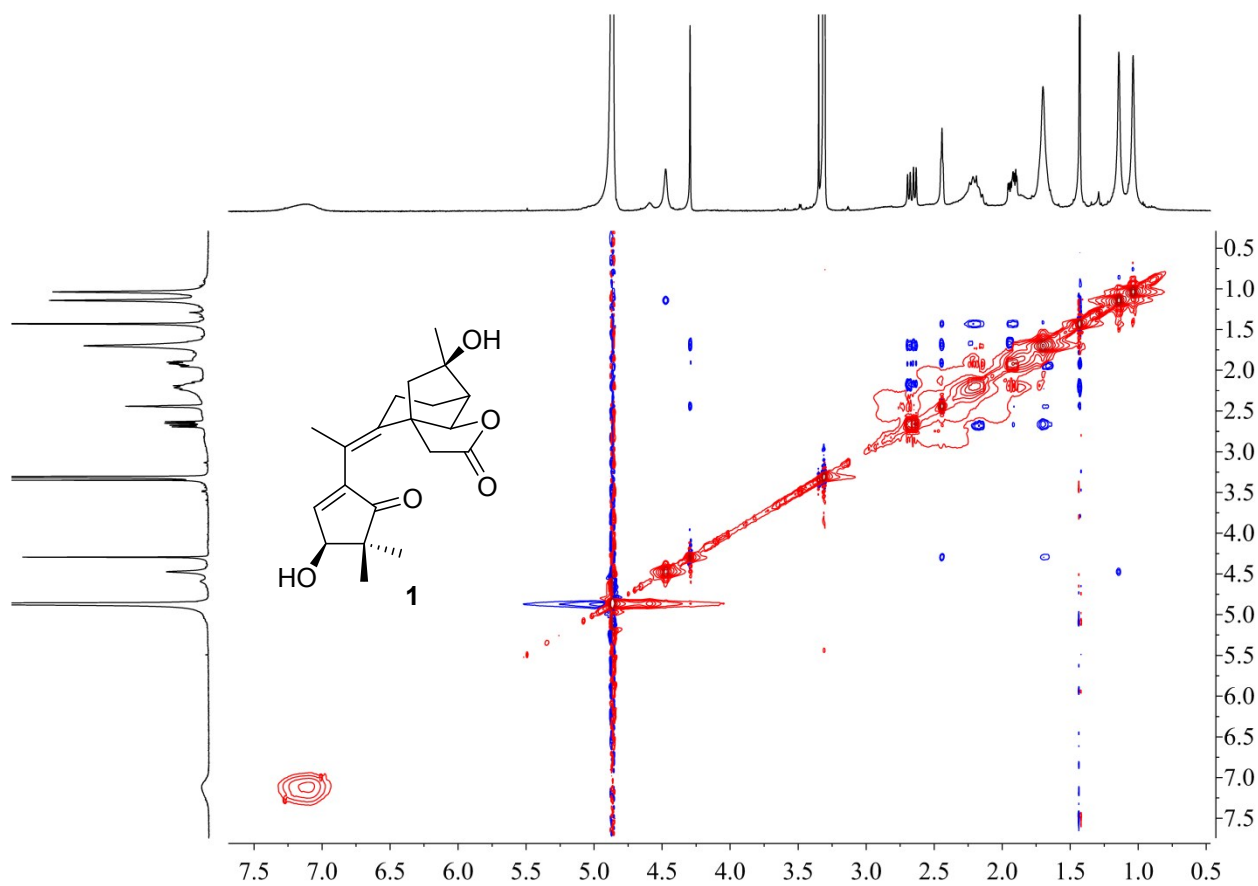

Figure S31. NOESY spectrum of **1** (400 MHz, methanol- d_4)

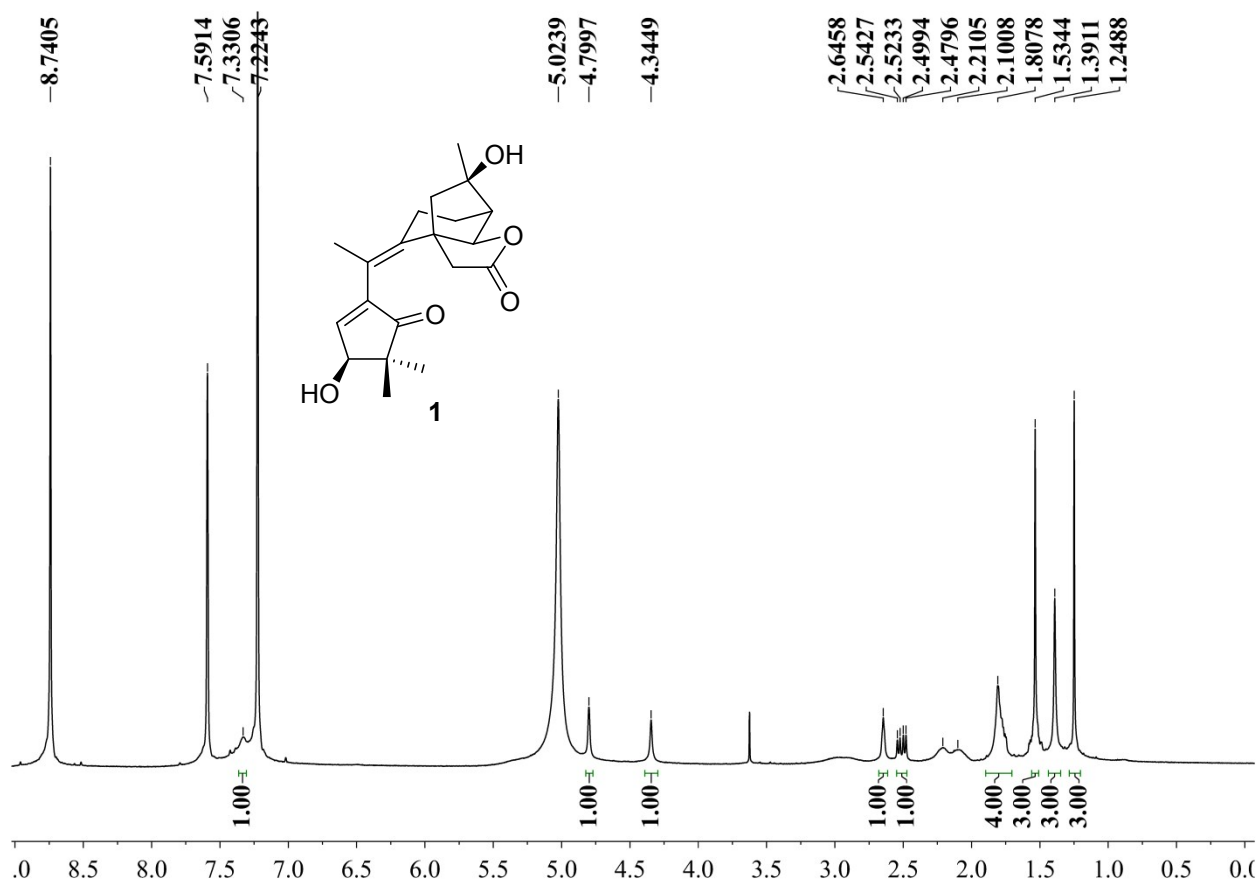

Figure S32. ^1H NMR spectrum of **1** (400 MHz, pyridine- d_5)

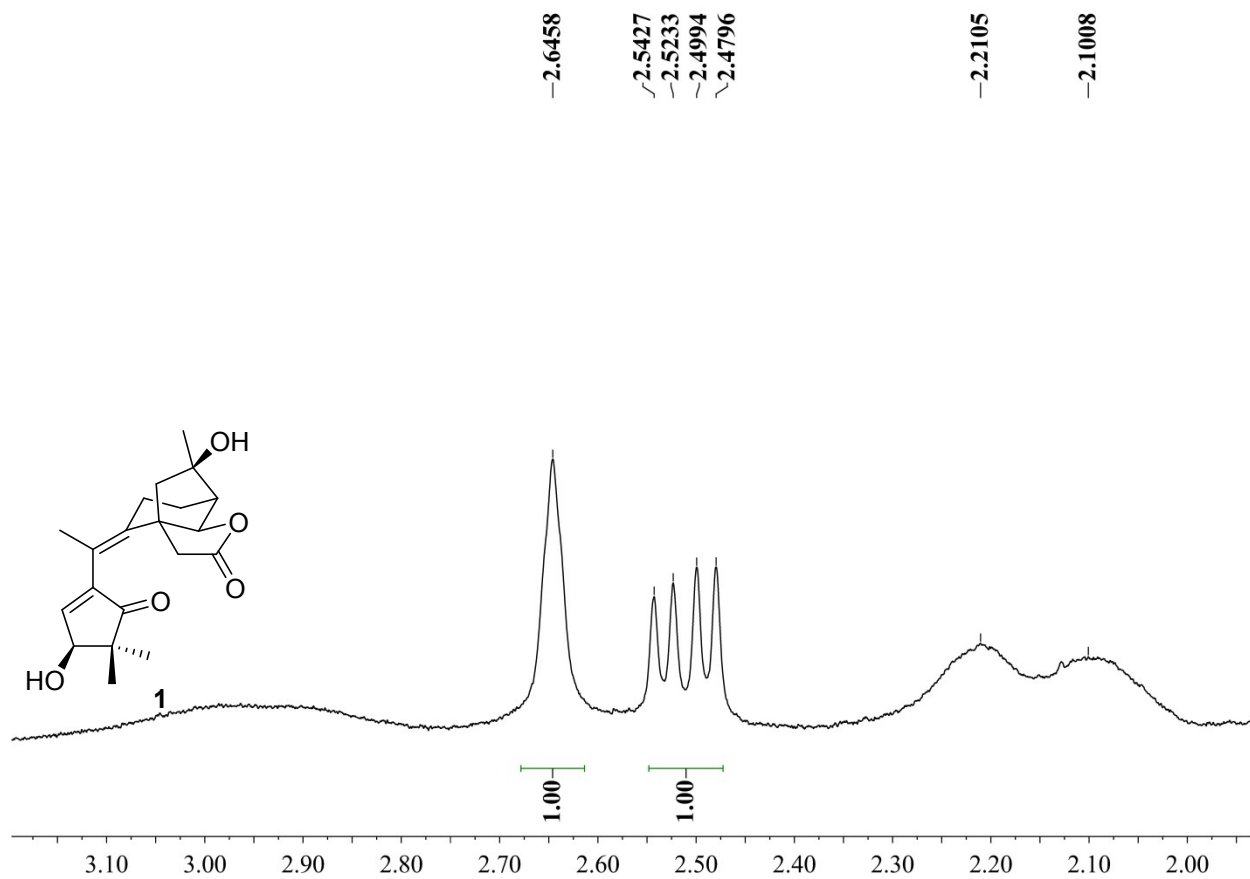

Figure S33. ^1H NMR spectrum of **1** (400 MHz, pyridine- d_5 , amplified)

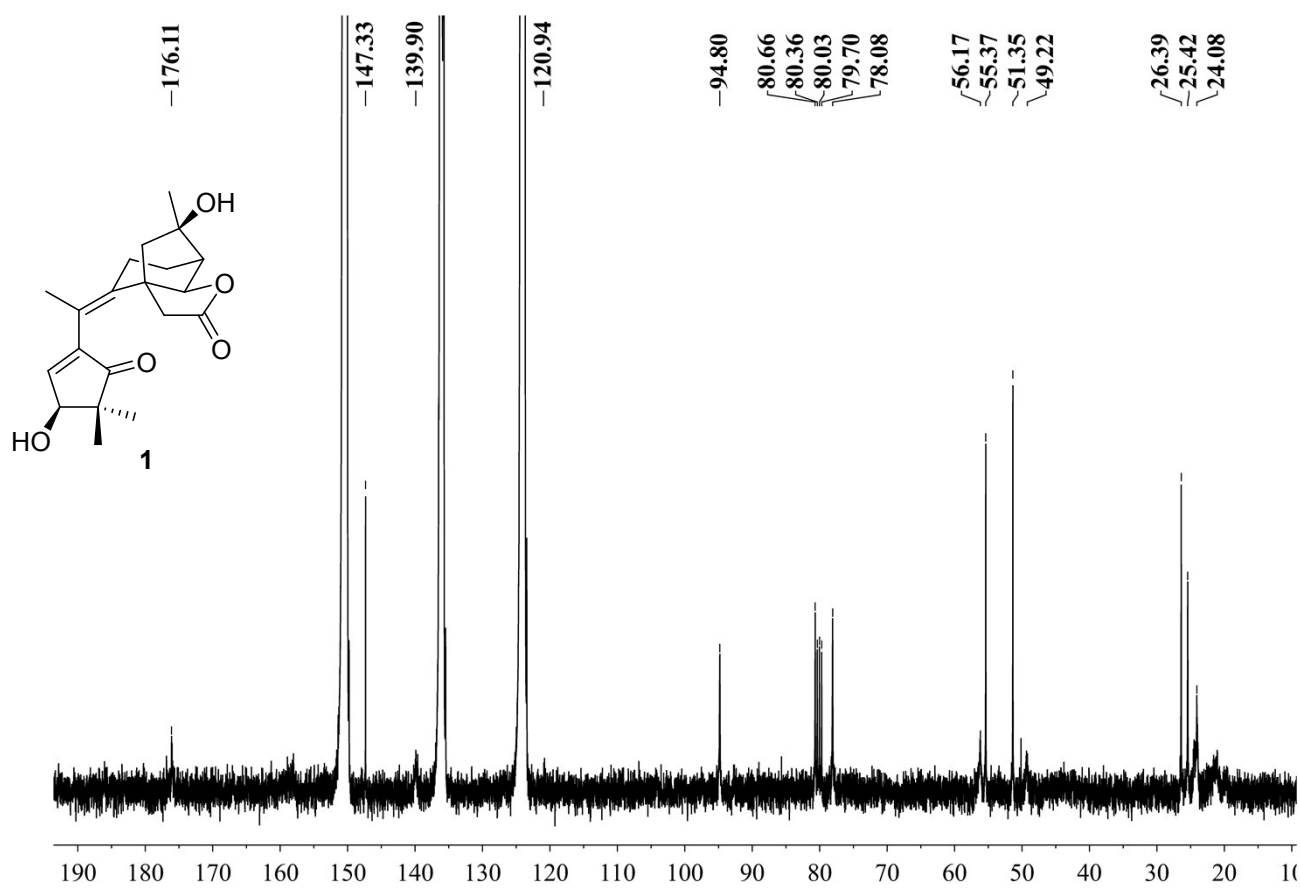

Figure S34. ^{13}C NMR spectrum of **1** (100 MHz, pyridine- d_5)

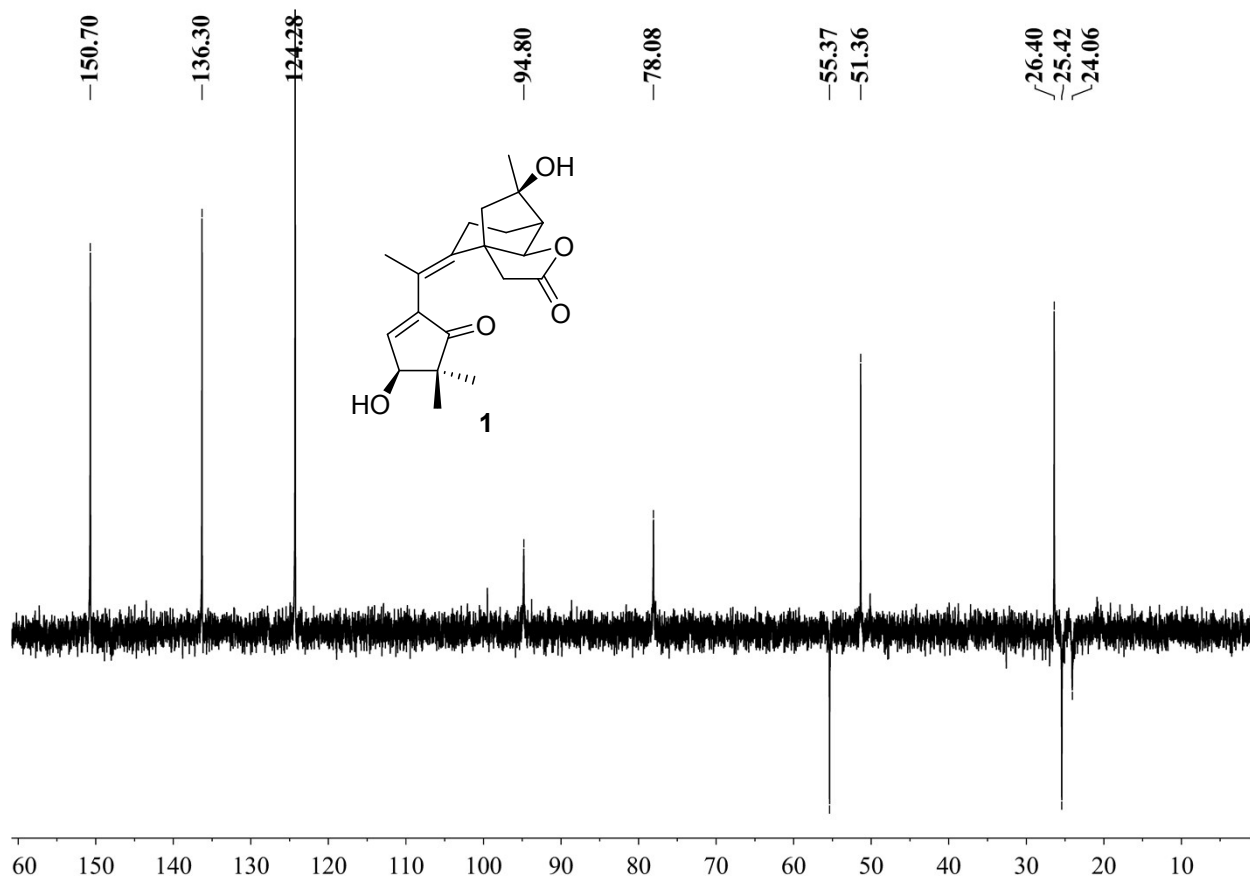

Figure S35. DEPT spectrum of **1** (100 MHz, pyridine-*d*₅)

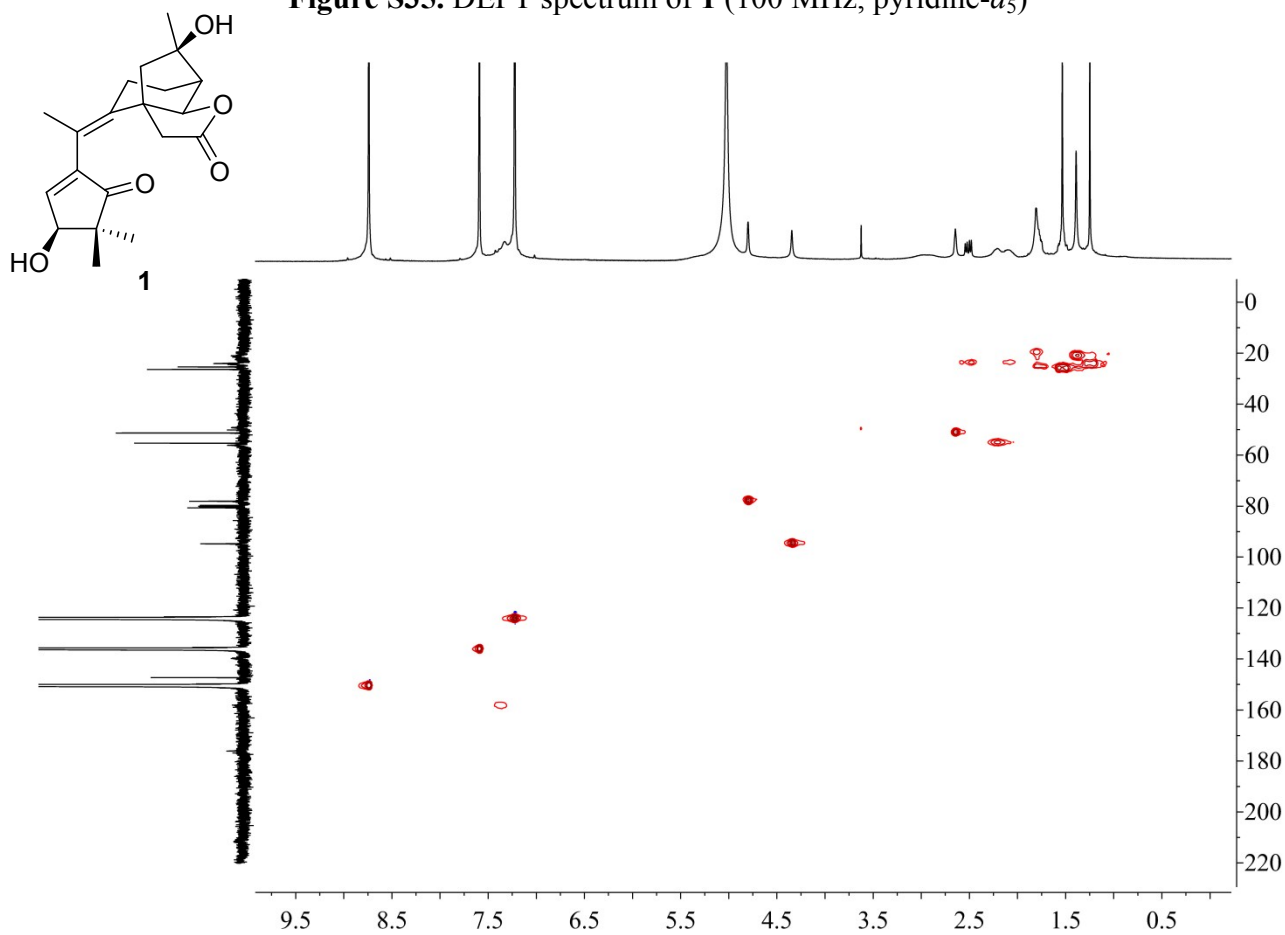

Figure S36. HSQC spectrum of **1** (¹H: 400 MHz, ¹³C: 100 MHz, pyridine-*d*₅)

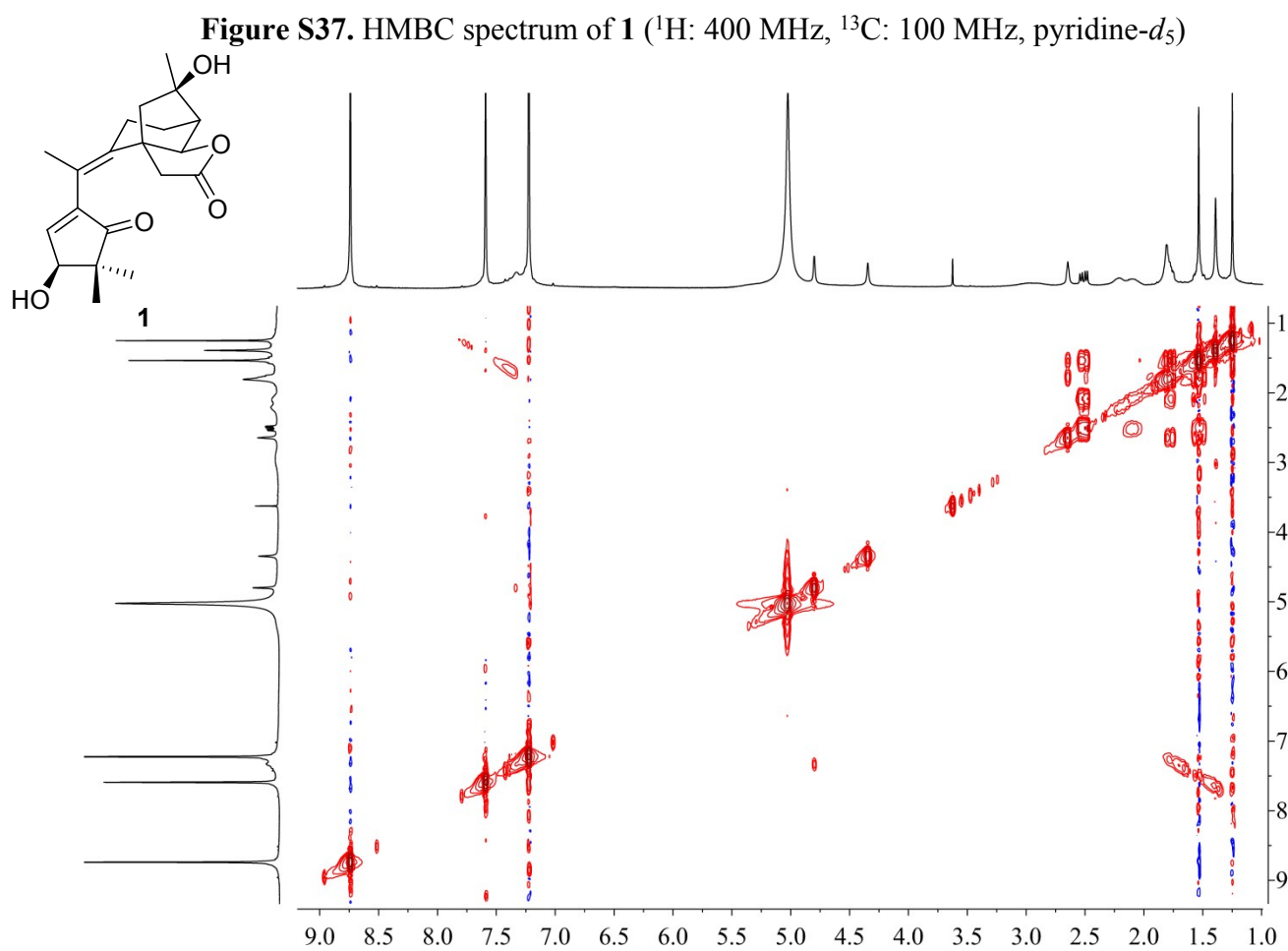
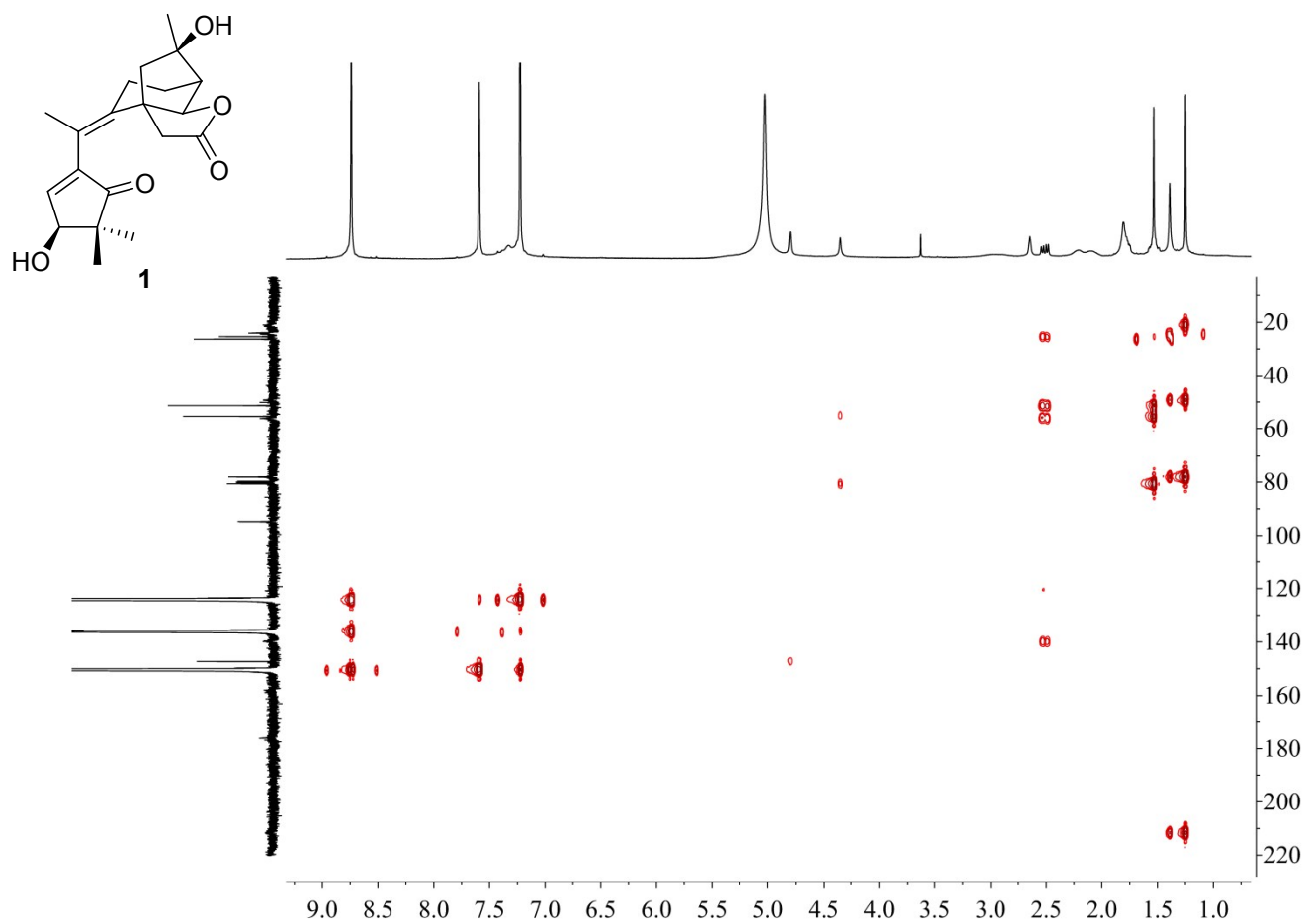

Figure S38. ^1H - ^1H COSY spectrum of **1** (100 MHz, pyridine- d_5)

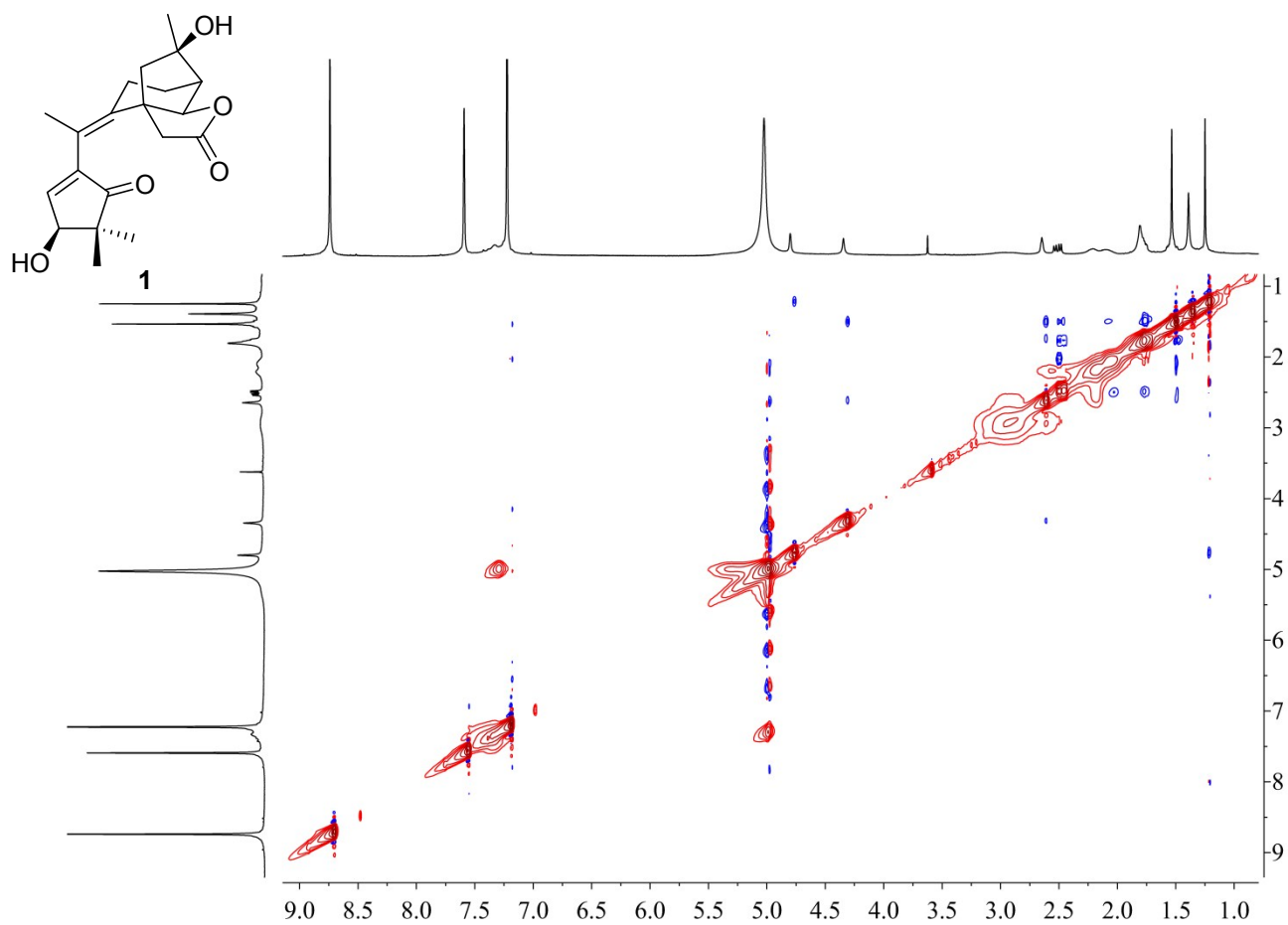

Figure S39. NOESY spectrum of **1** (100 MHz, pyridine- d_5)

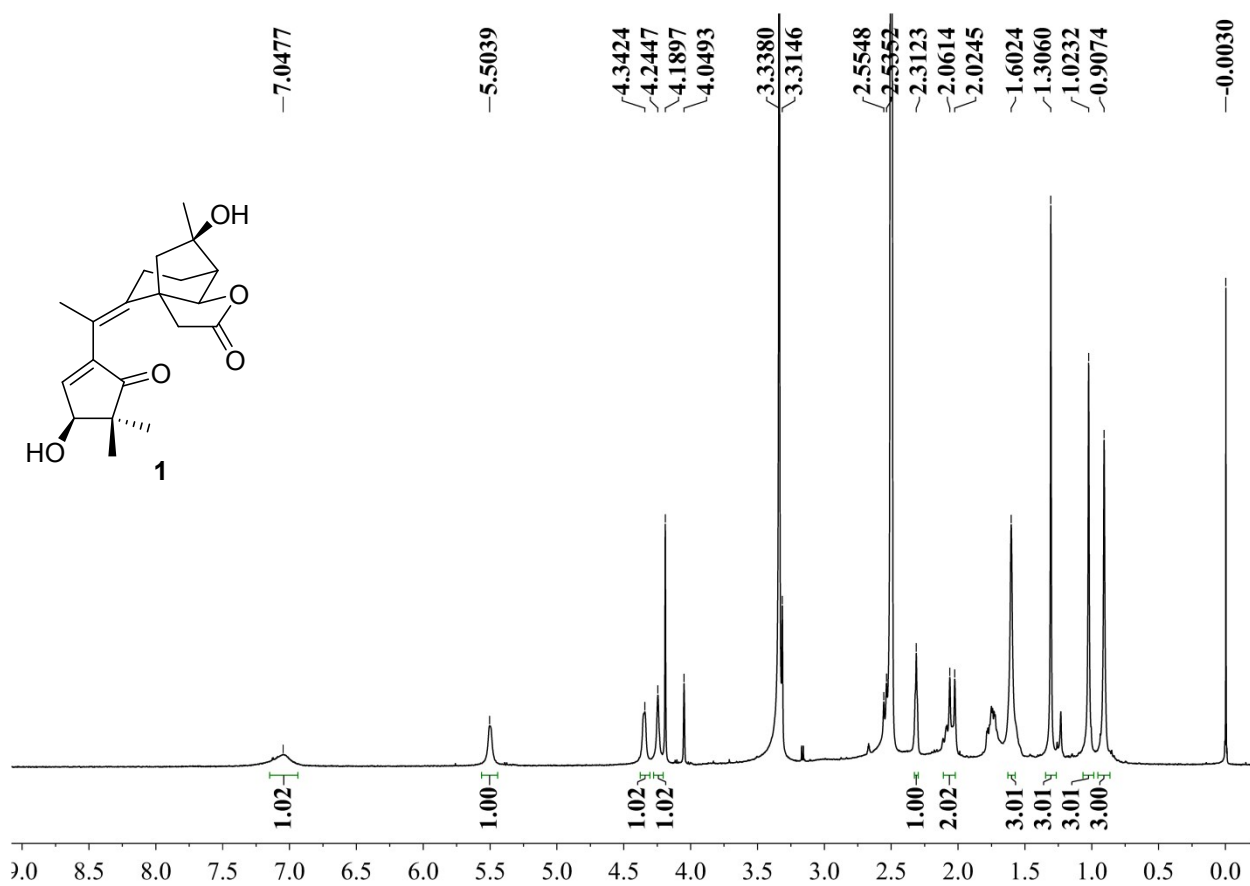

Figure S40. ^1H NMR spectrum of **1** (400 MHz, DMSO- d_6)

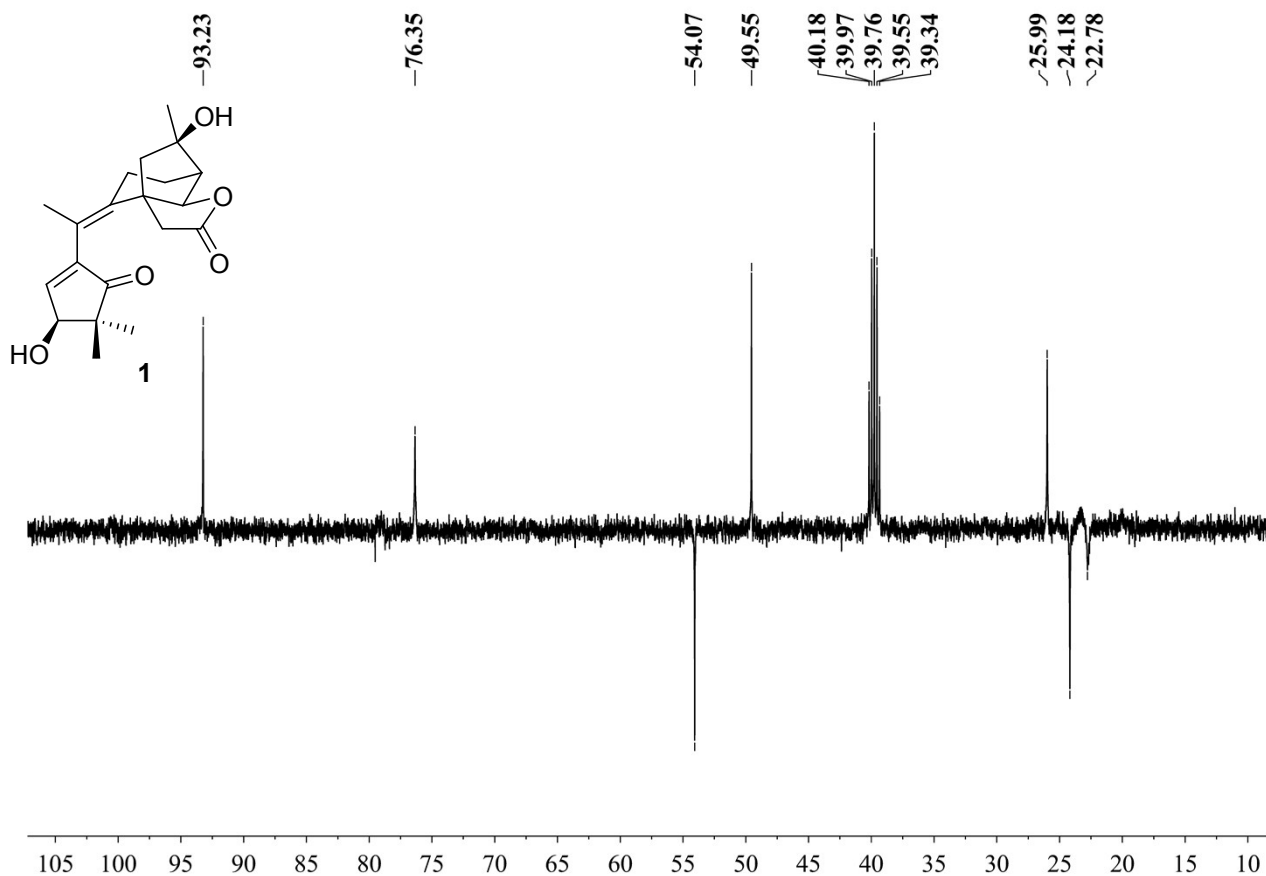

Figure S43. DEPT spectrum of **1** (100 MHz, DMSO- d_6)

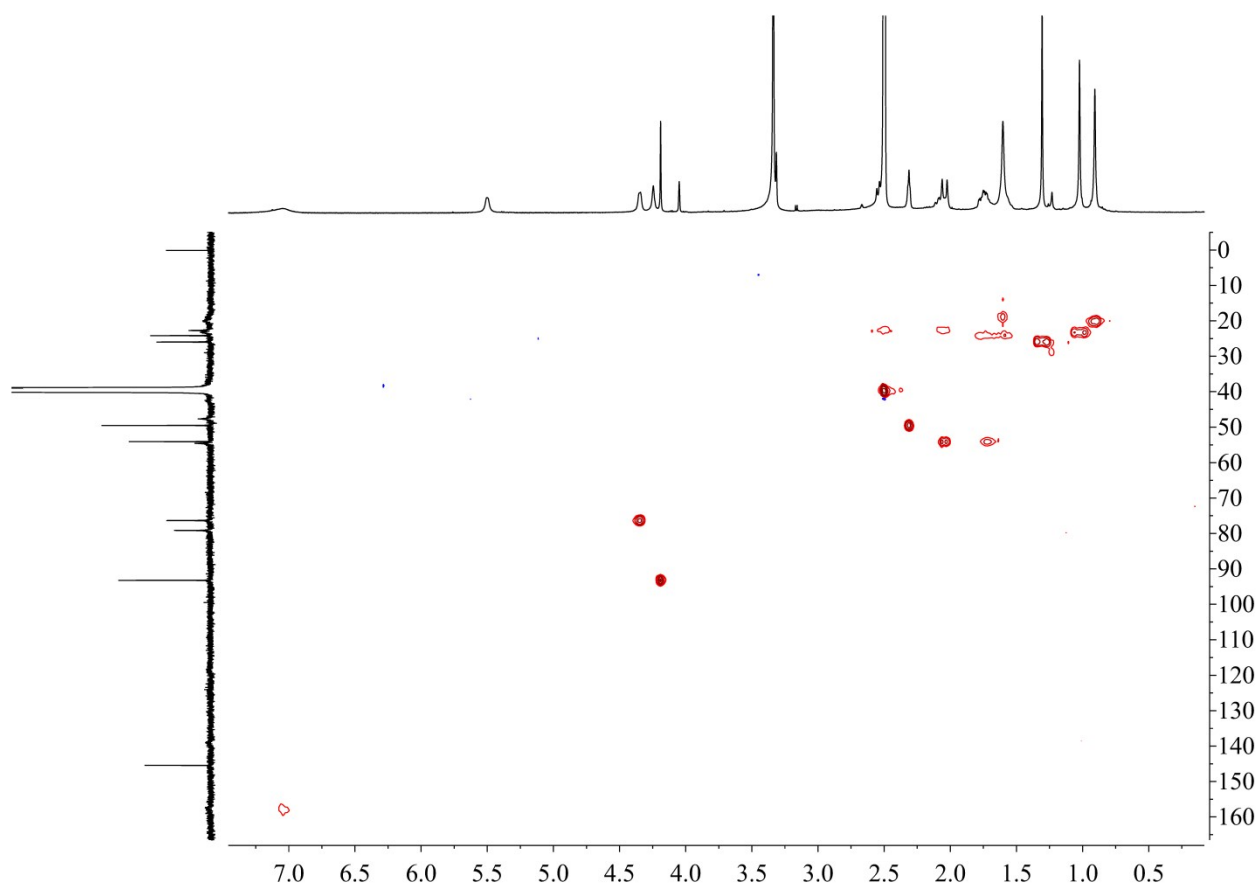

Figure S44. HSQC spectrum of **1** (^1H : 400 MHz, ^{13}C : 100 MHz, DMSO- d_6)

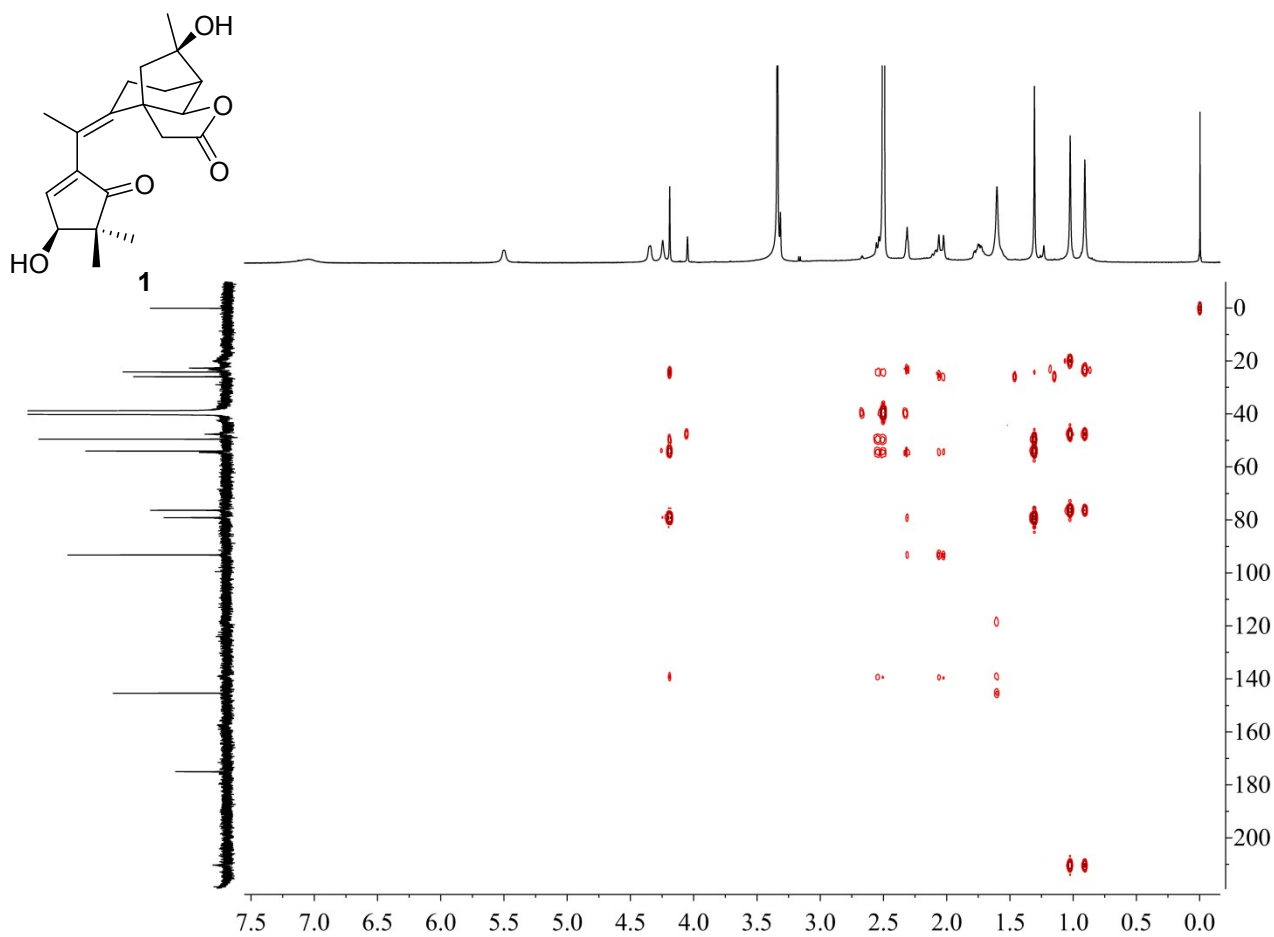

Figure S45. HMBC spectrum of **1** (^1H : 400 MHz, ^{13}C : 100 MHz, $\text{DMSO-}d_6$)

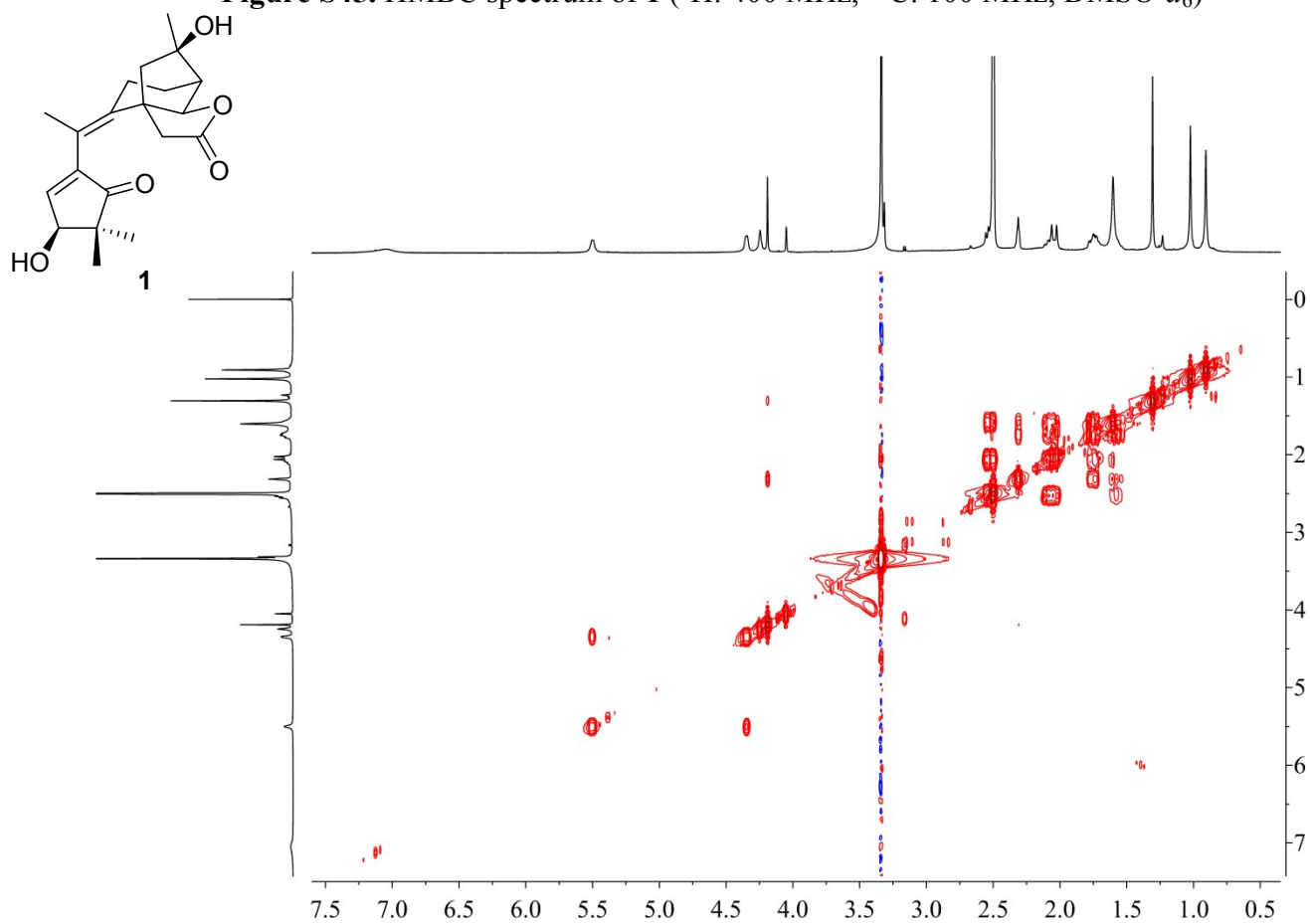

Figure S46. ^1H - ^1H COSY spectrum of **1** (100 MHz, $\text{DMSO-}d_6$)

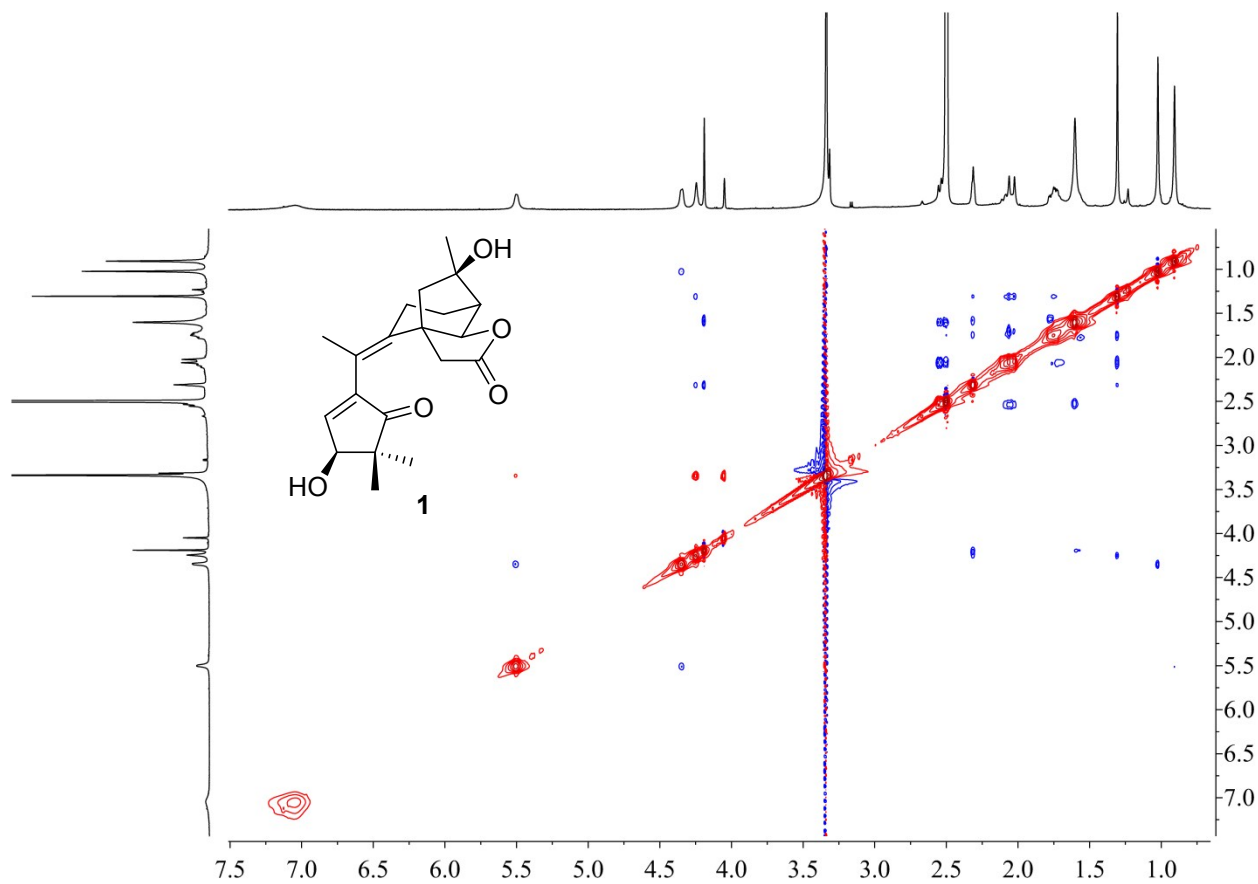

Figure S47. NOESY spectrum of **1** (100 MHz, DMSO- d_6)

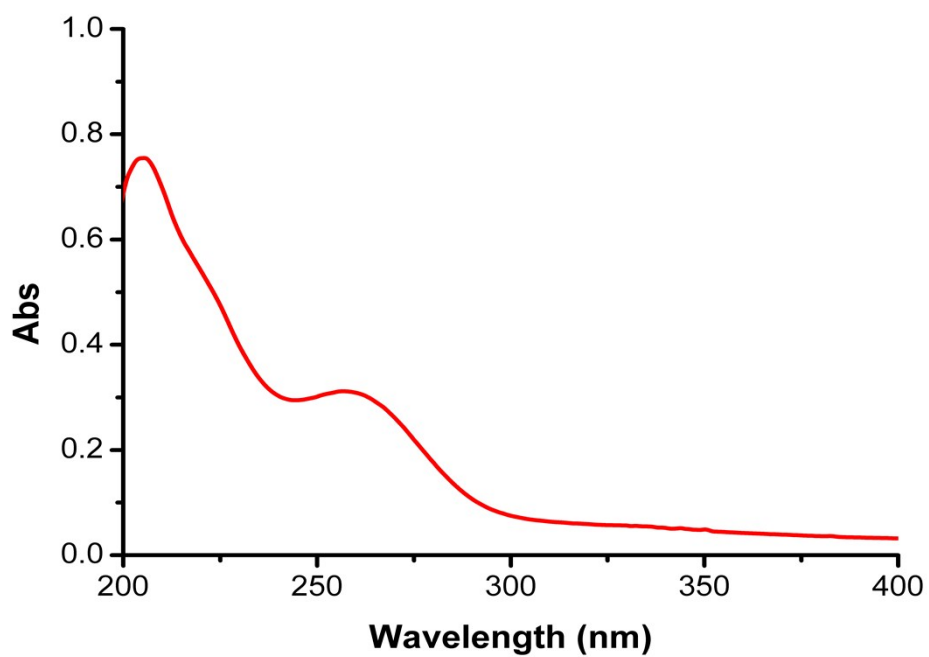

Figure S48. The UV spectrum of **2**.

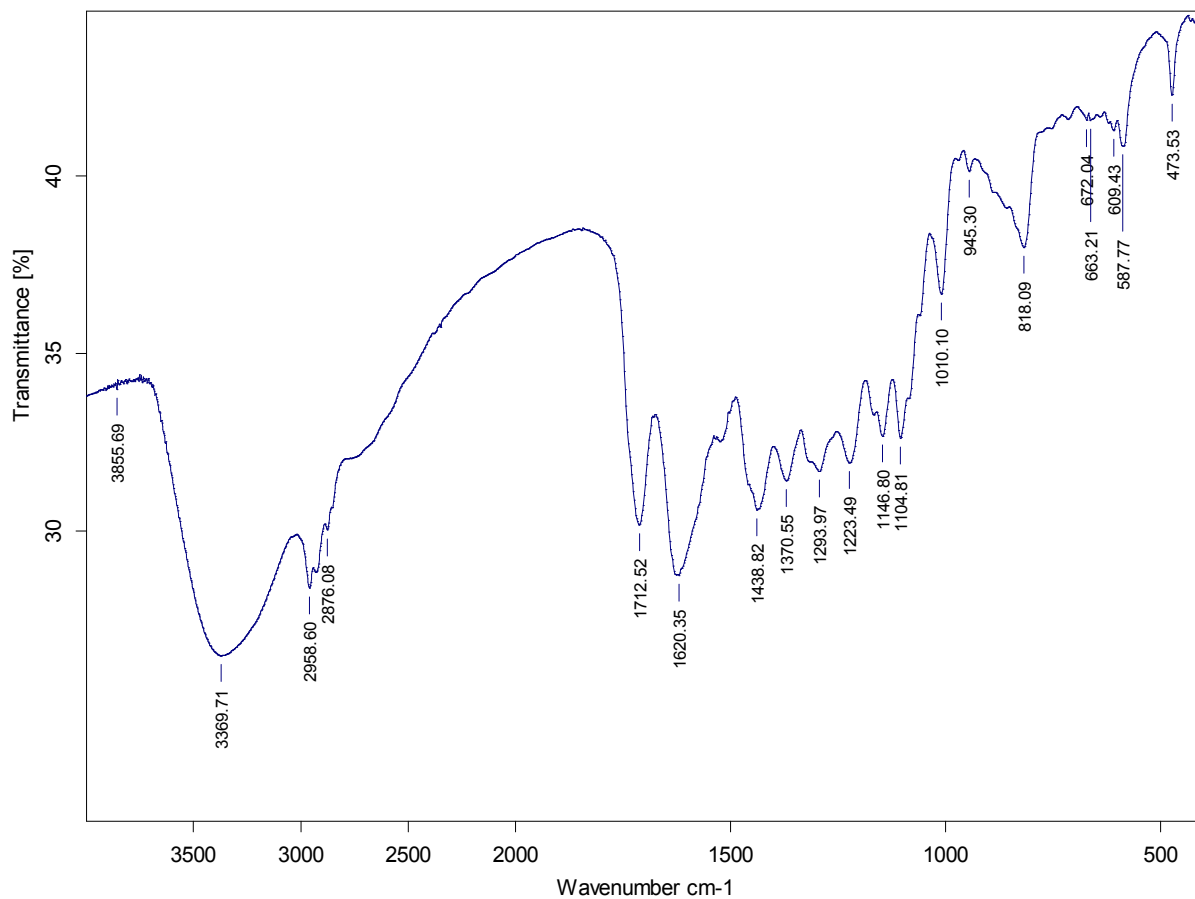

Figure S49. The IR spectrum of **2**

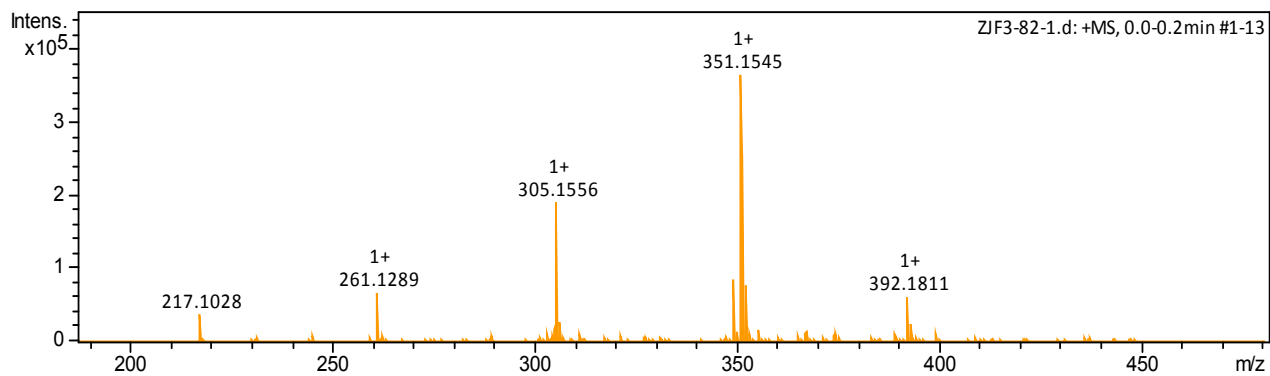

Figure S50. The HRESIMS spectrum of **2**

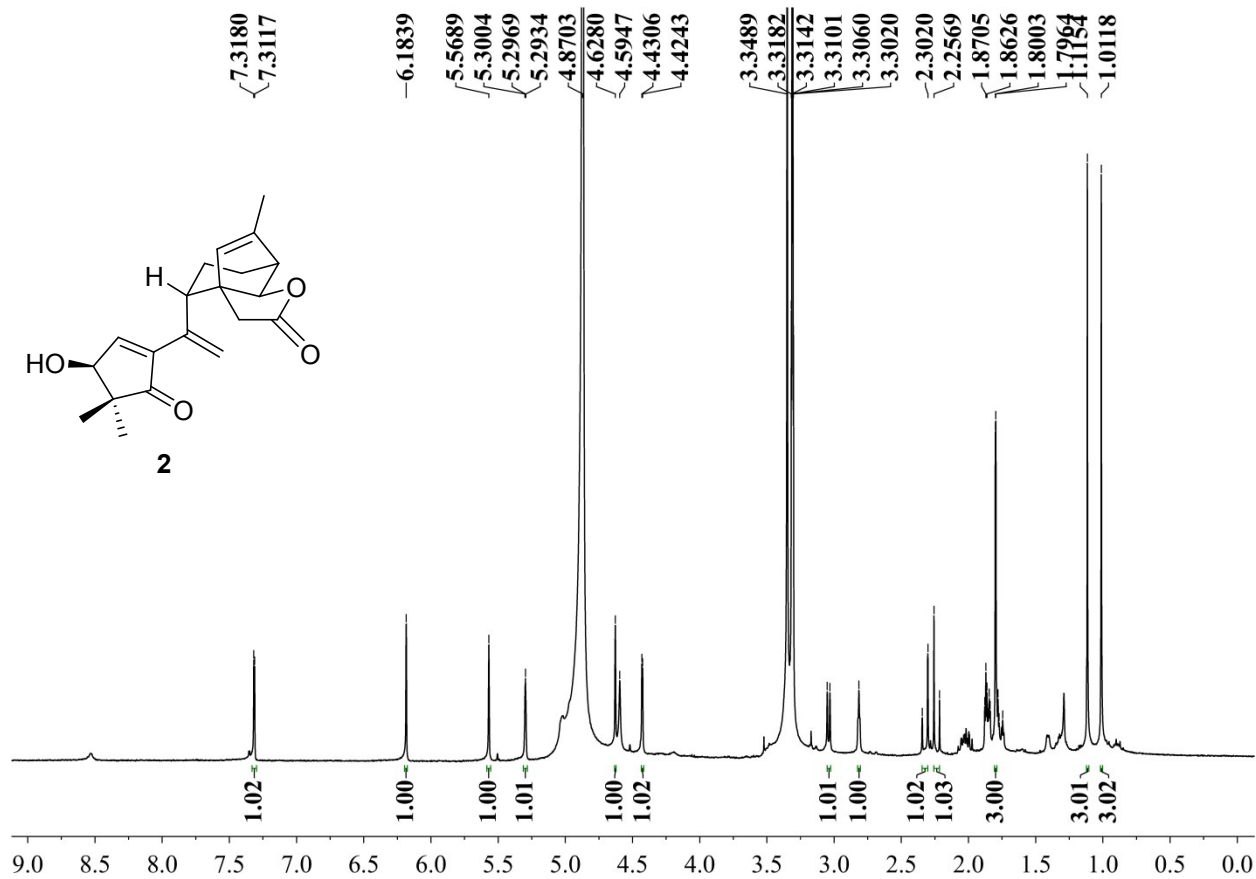

Figure S51. ^1H NMR spectrum of **2** (400 MHz, methanol- d_4)

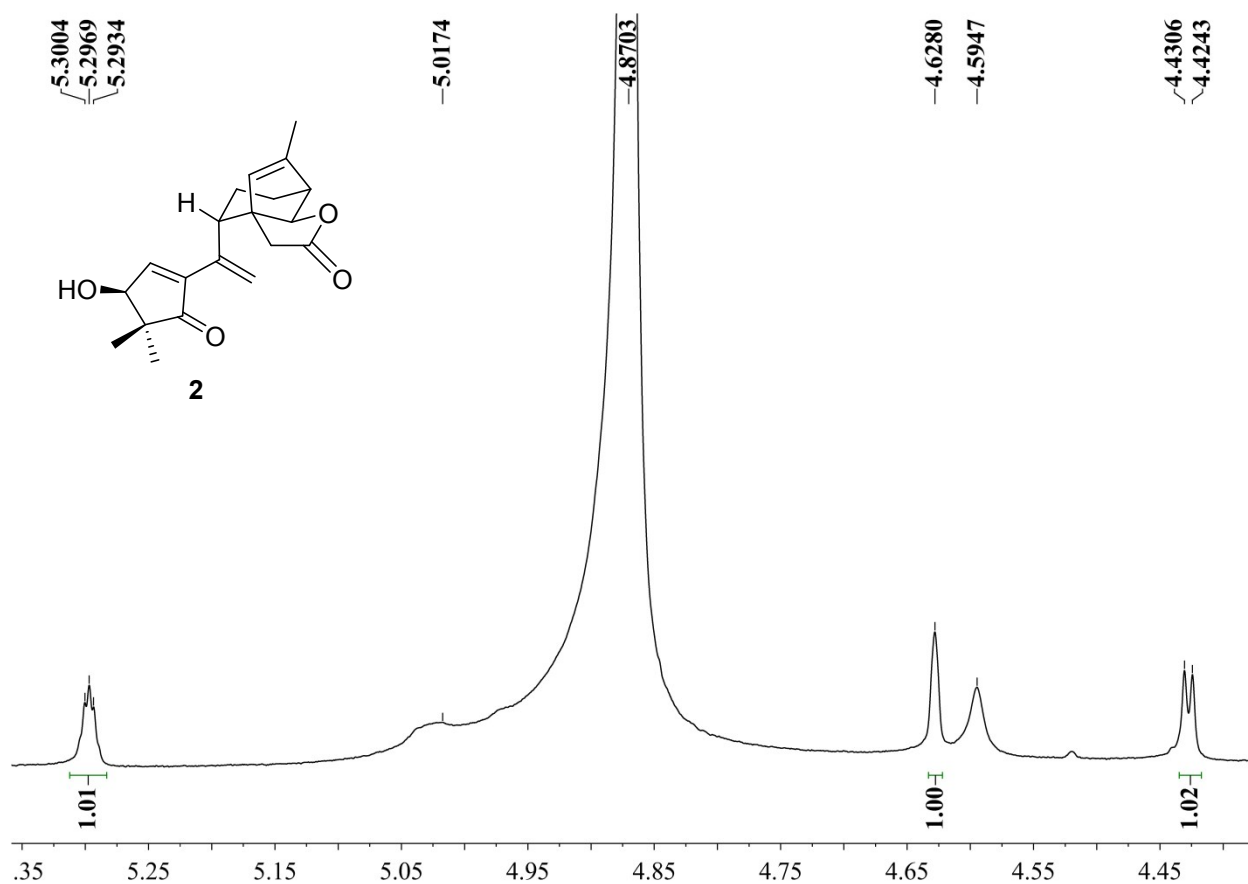

Figure S52. ^1H NMR spectrum of **2** (400 MHz, methanol- d_4 , amplified)

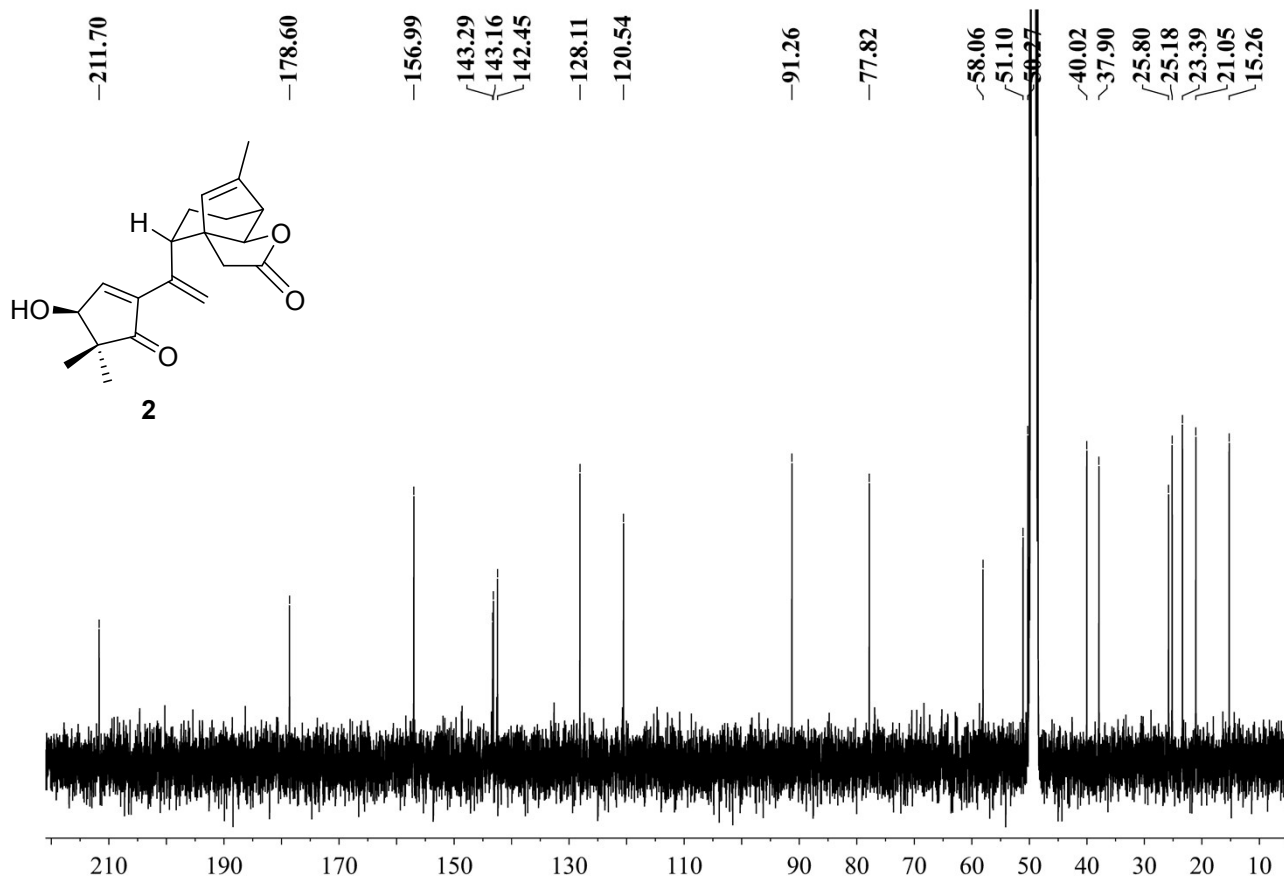

Figure S53. ^{13}C NMR spectrum of **2** (100 MHz, methanol- d_4)

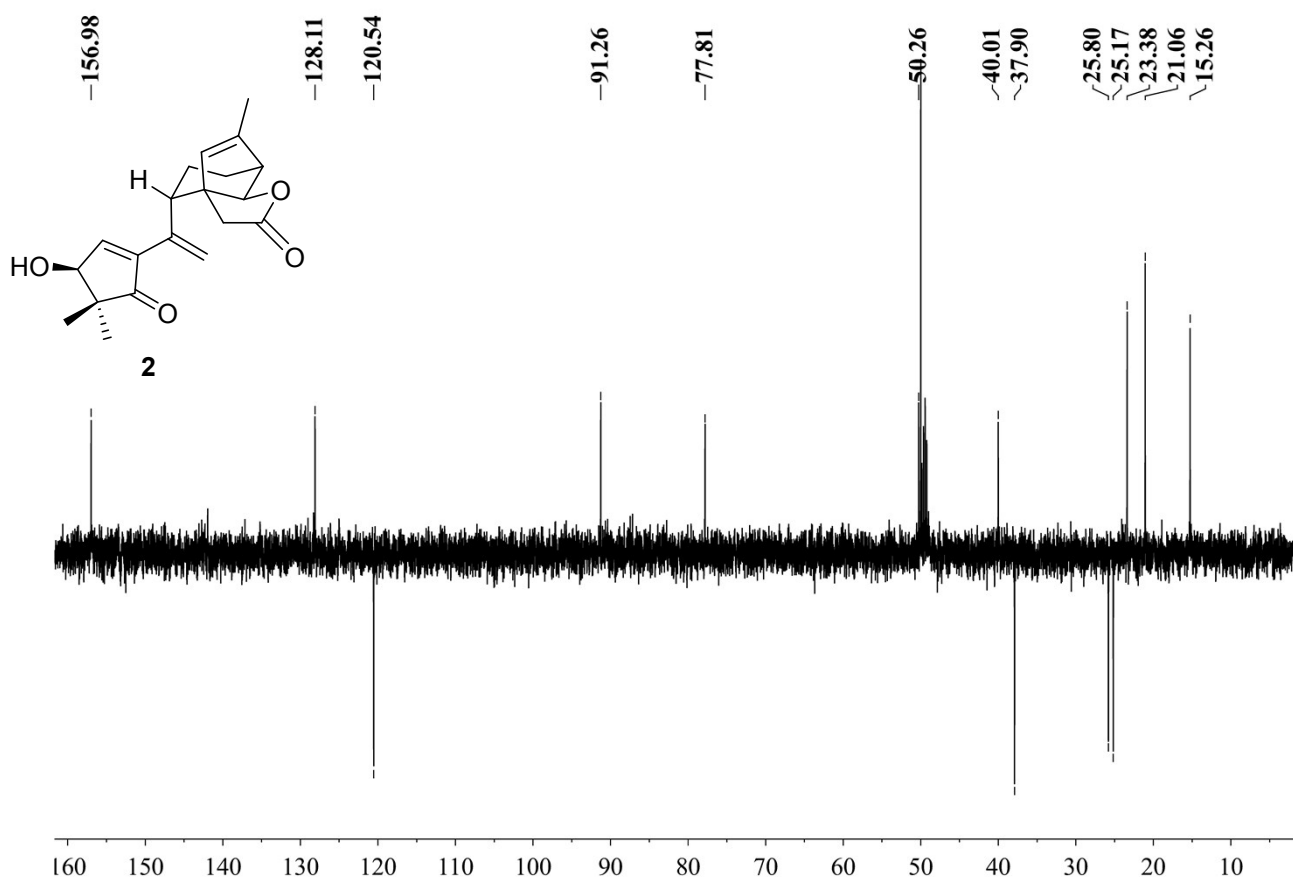

Figure S54. DEPT spectrum of **2** (100 MHz, methanol- d_4)

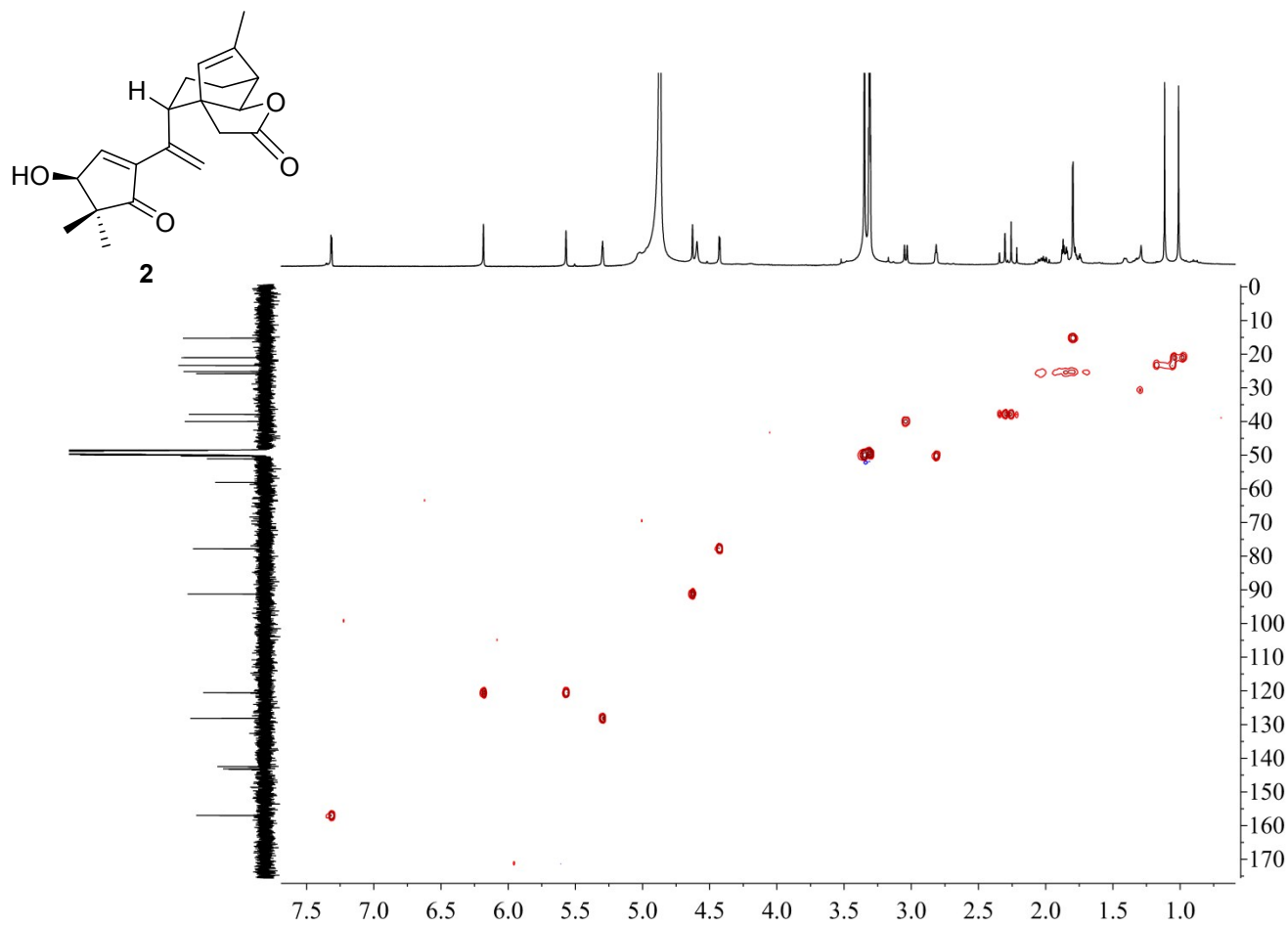

Figure S55. HSQC spectrum of **2** (^1H : 400 MHz, ^{13}C : 100 MHz, methanol- d_4)

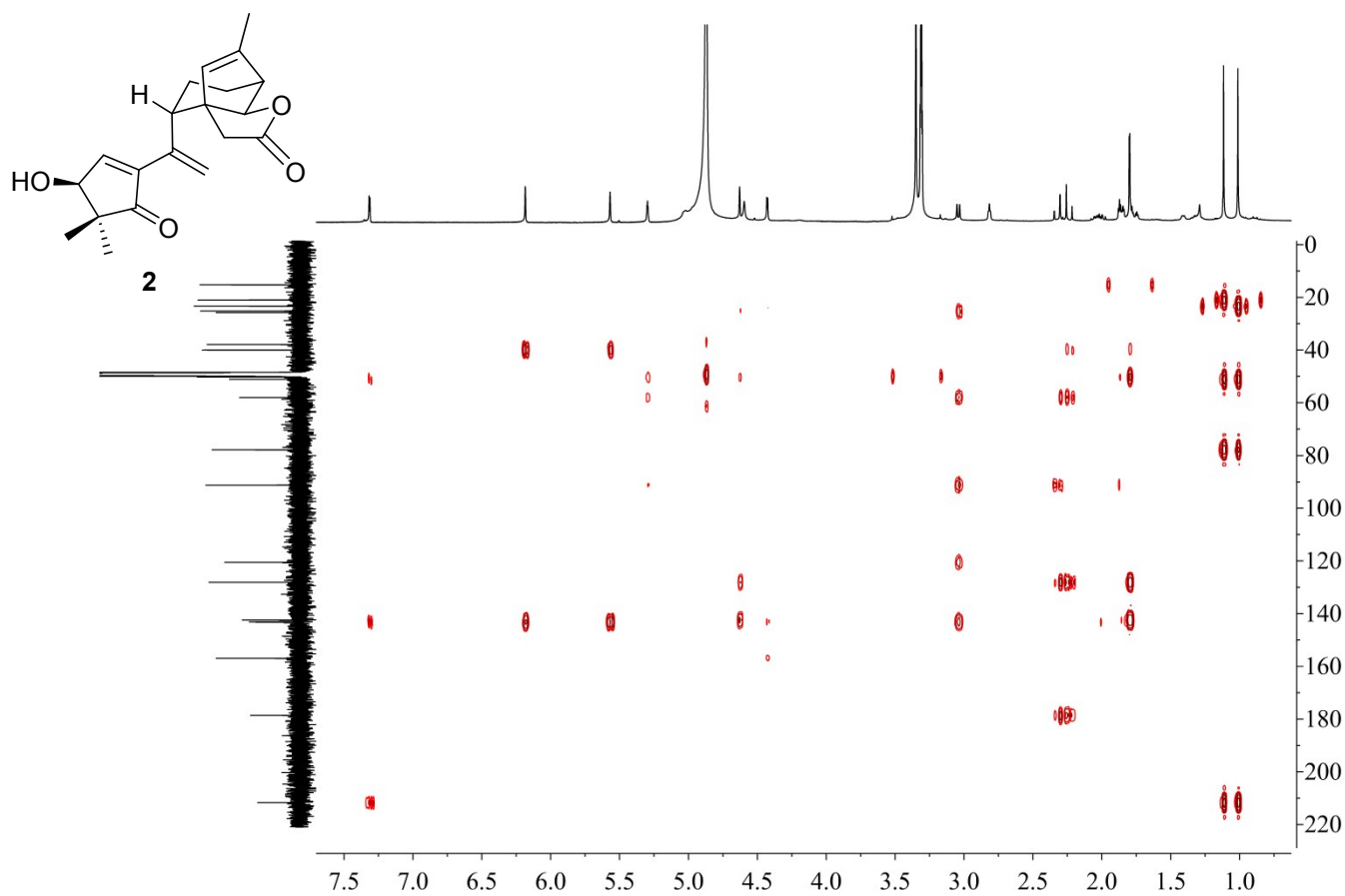

Figure S56. HMBC spectrum of **2** (^1H : 400 MHz, ^{13}C : 100 MHz, methanol- d_4)

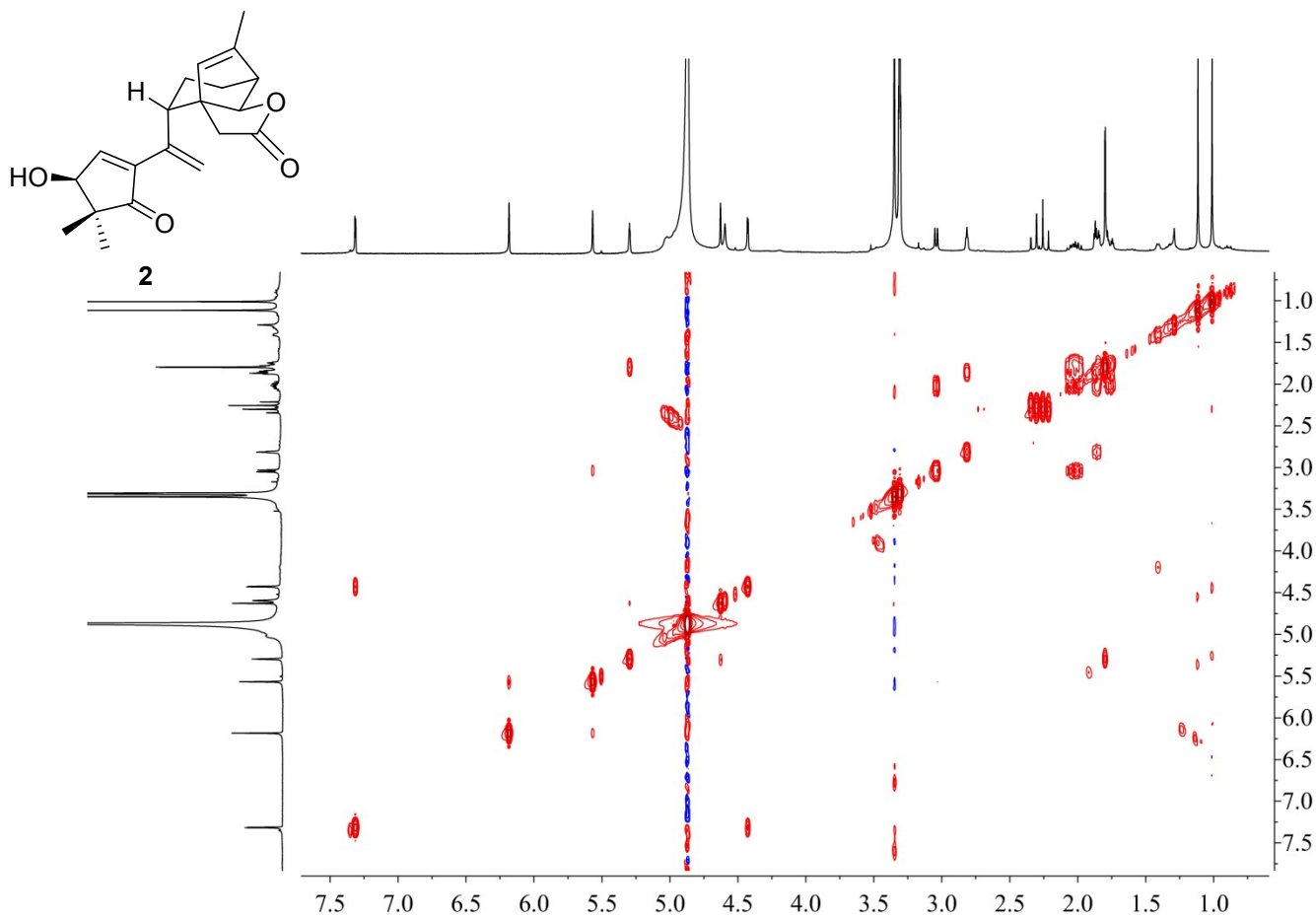

Figure S57. ^1H - ^1H COSY spectrum of **2** (100 MHz, methanol- d_4)

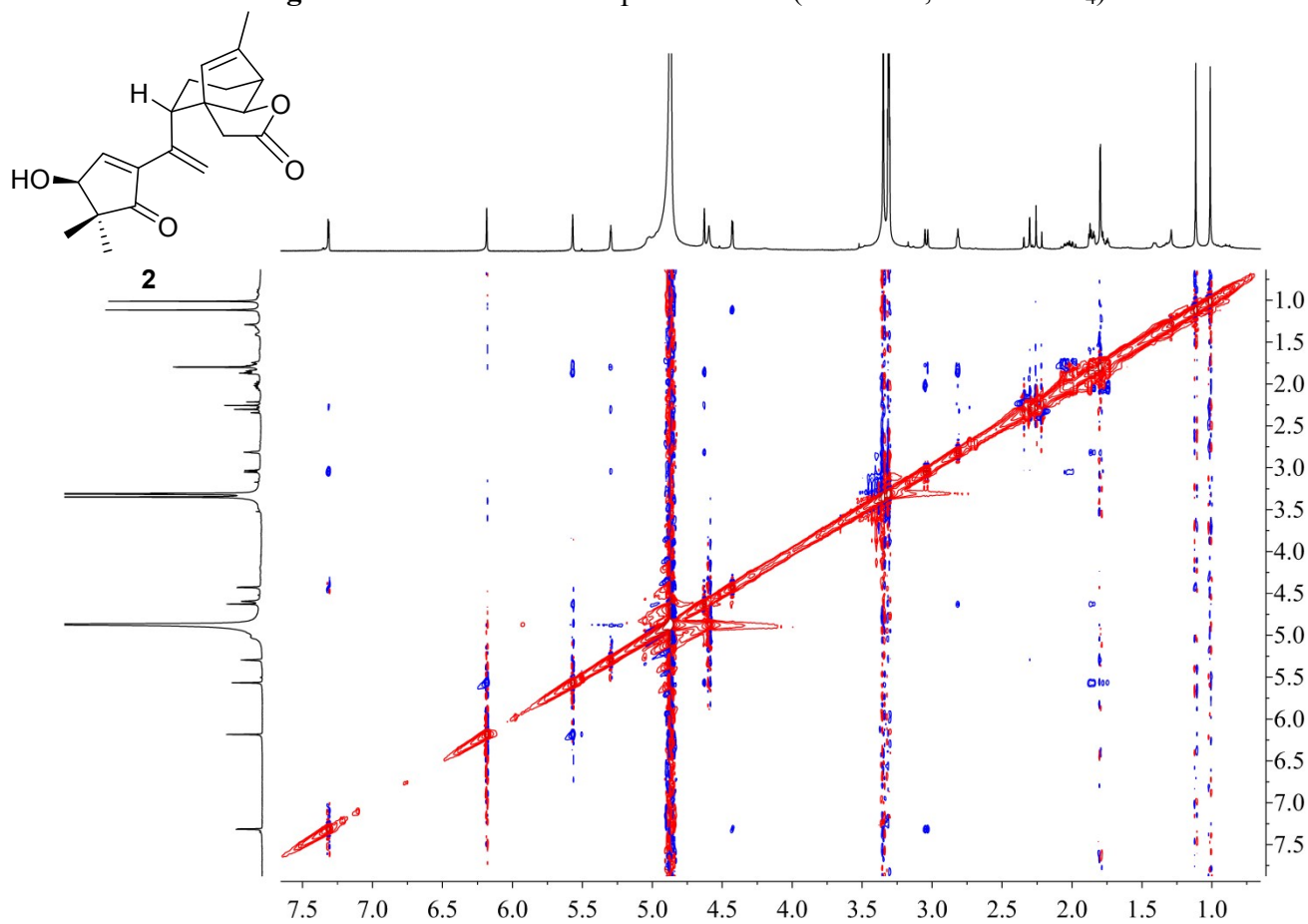

Figure S58. NOESY spectrum of **2** (100 MHz, methanol- d_4)

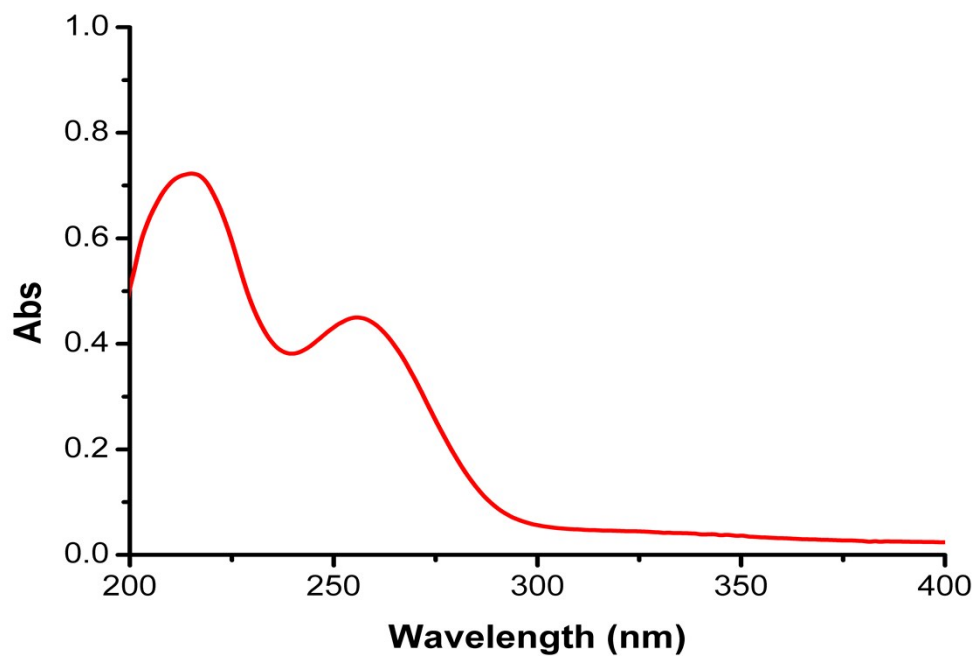

Figure S59. The UV spectrum of **3**.

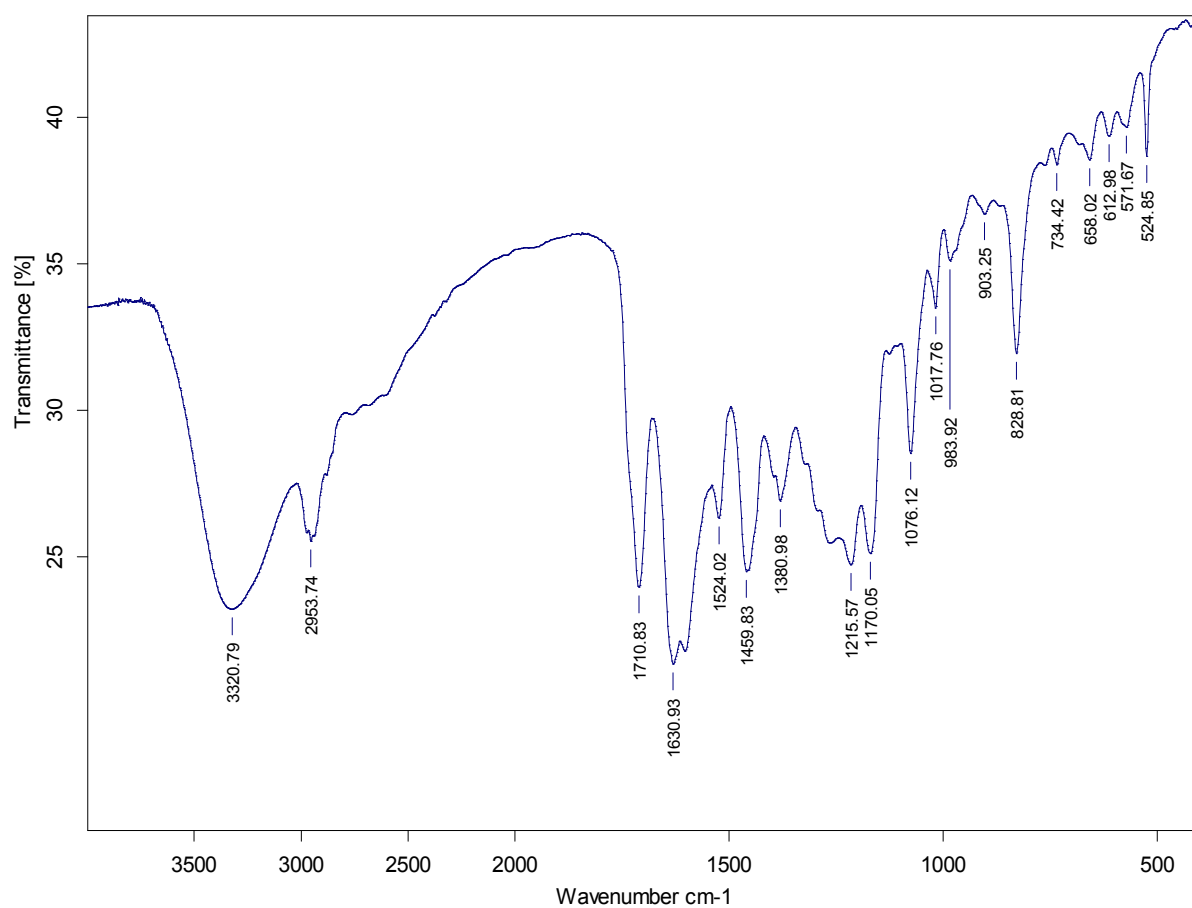

Figure S60. The IR spectrum of **3**

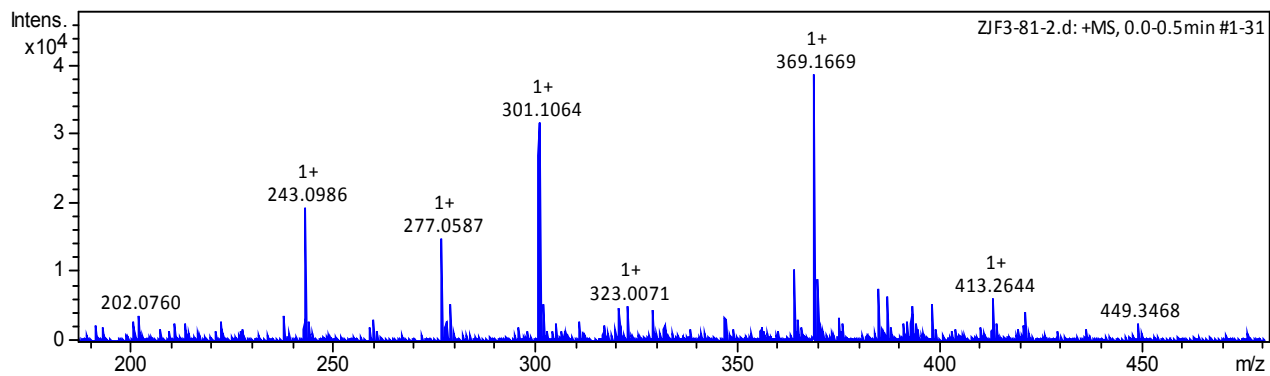

Figure S61. The HRESIMS spectrum of **3**

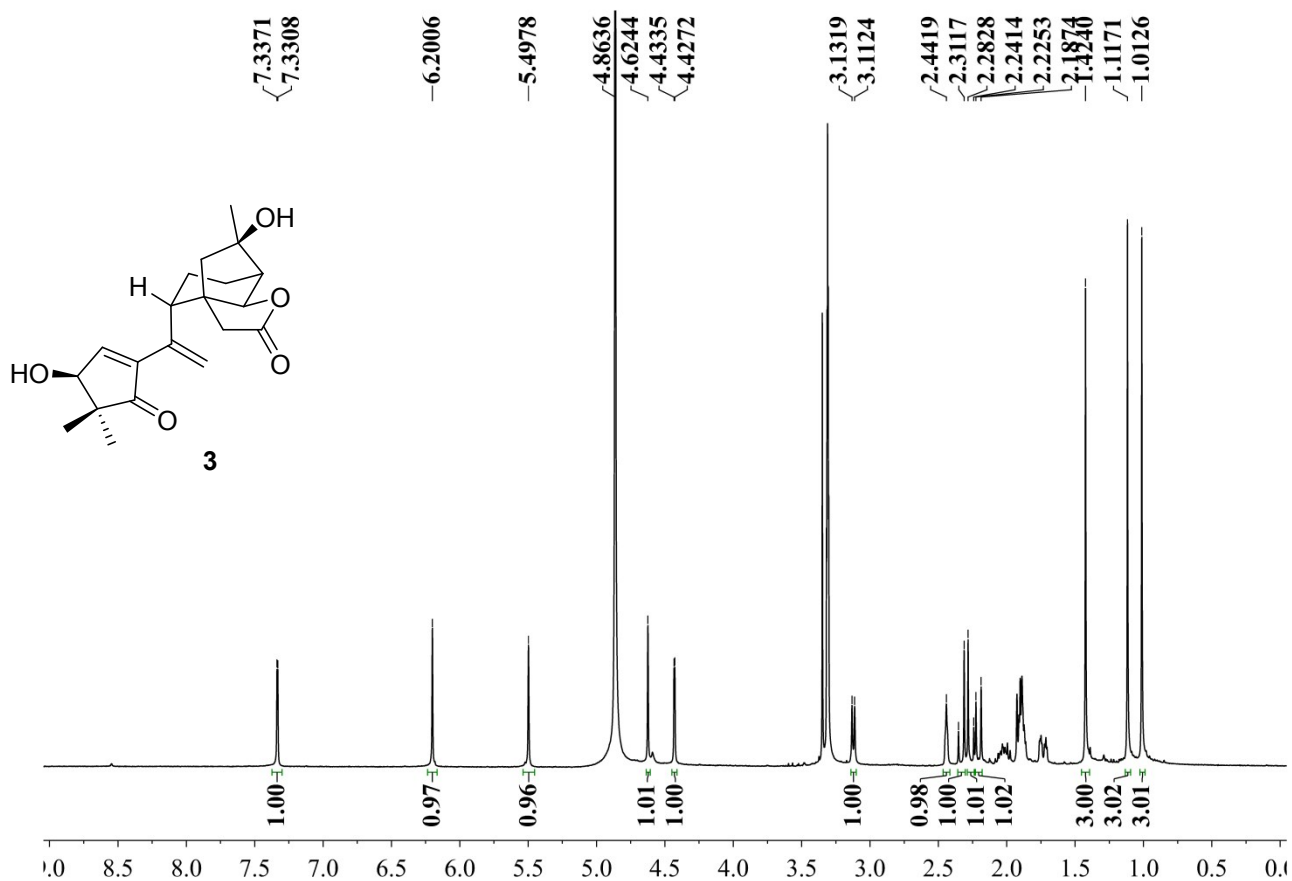

Figure S62. ¹H NMR spectrum of **3** (400 MHz, methanol-*d*₄)

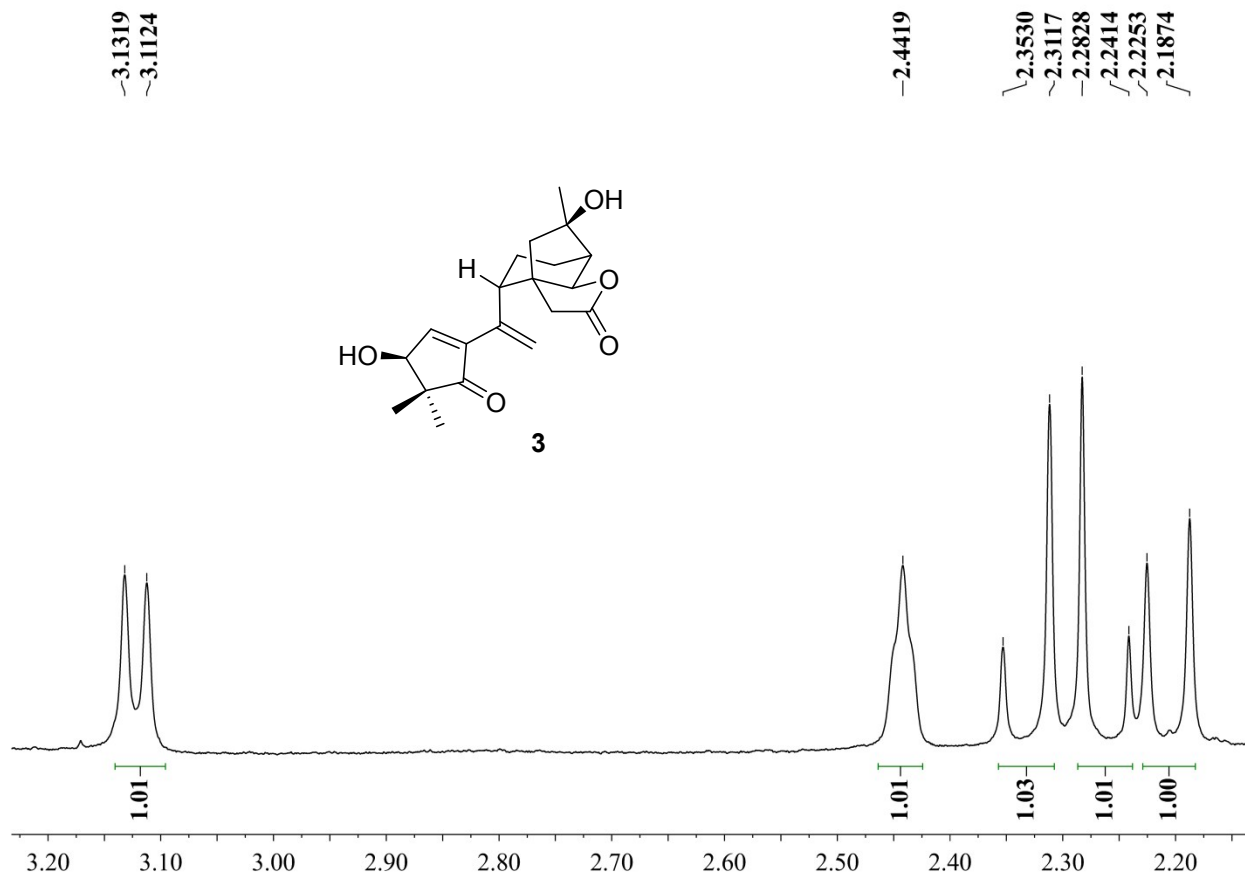

Figure S63. ¹H NMR spectrum of **3** (400 MHz, methanol-*d*₄, amplified)

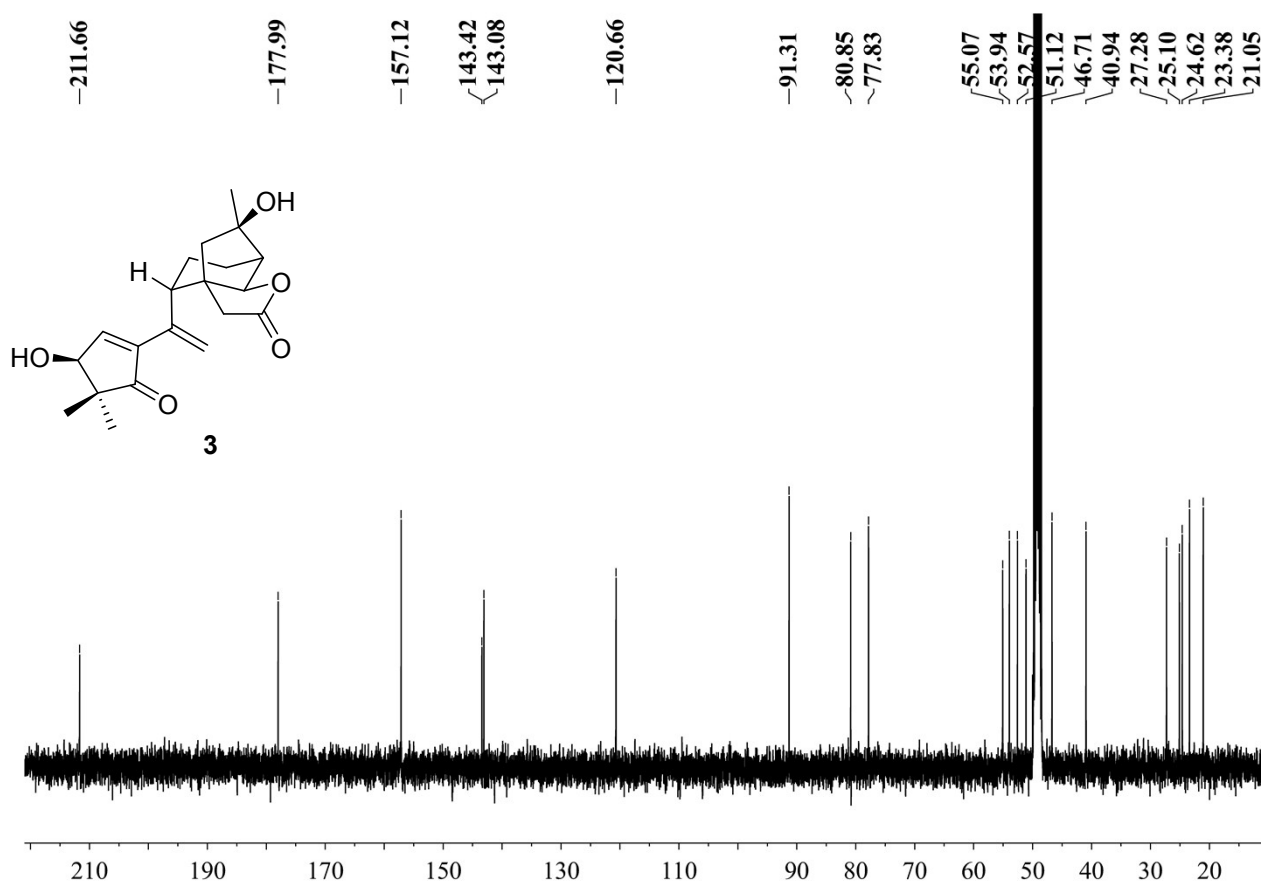

Figure S64. ¹³C NMR spectrum of **3** (100 MHz, methanol-*d*₄)

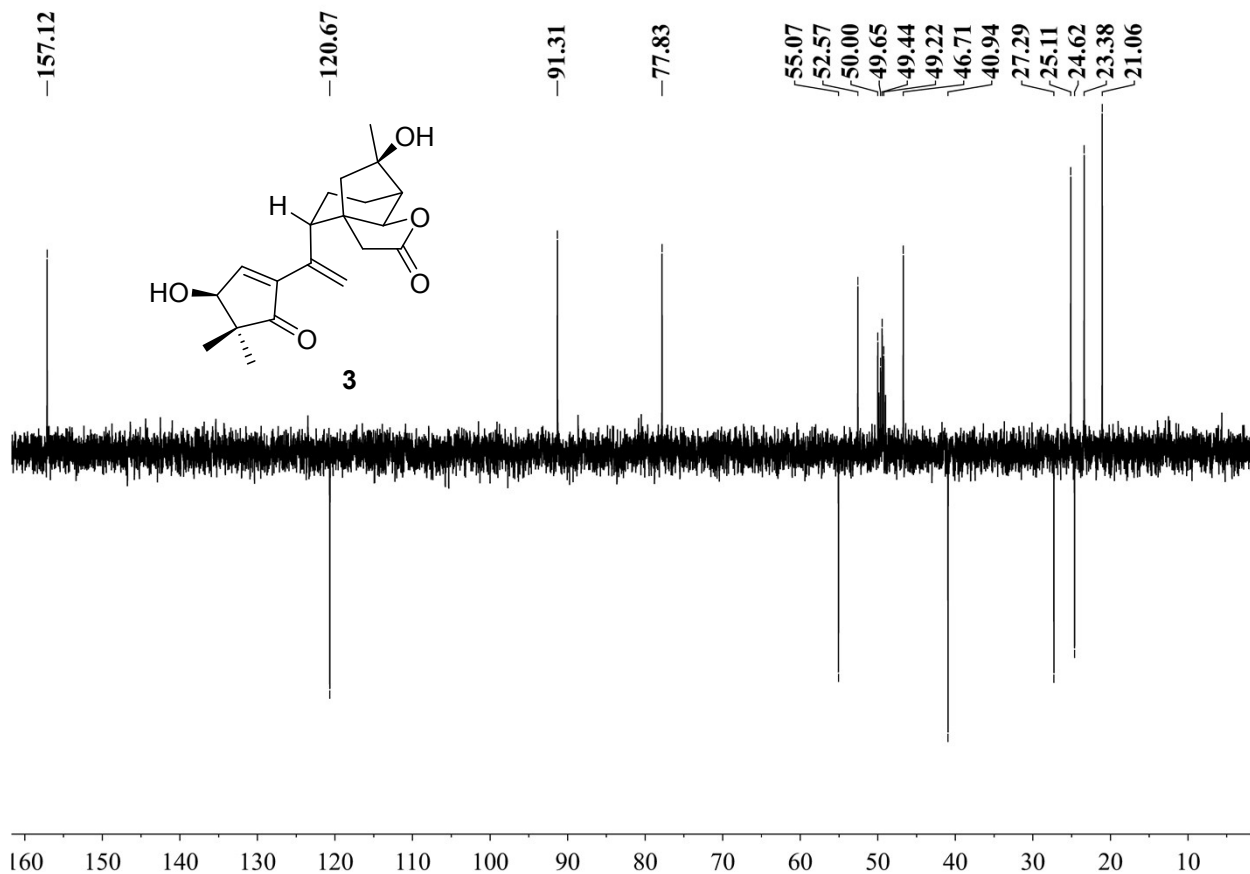

Figure S65. DEPT spectrum of **3** (100 MHz, methanol- d_4)

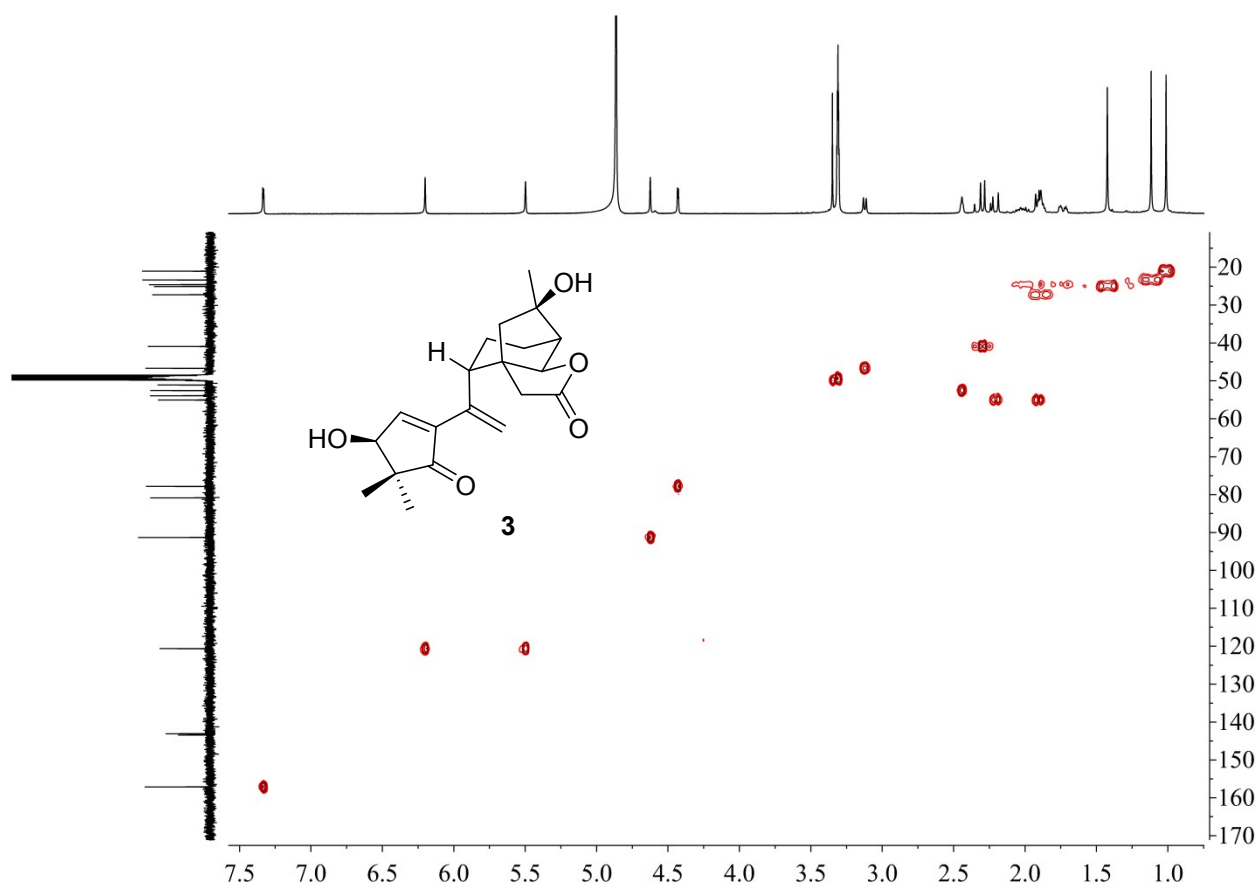

Figure S66. HSQC spectrum of **3** (^1H : 400 MHz, ^{13}C : 100 MHz, methanol- d_4)

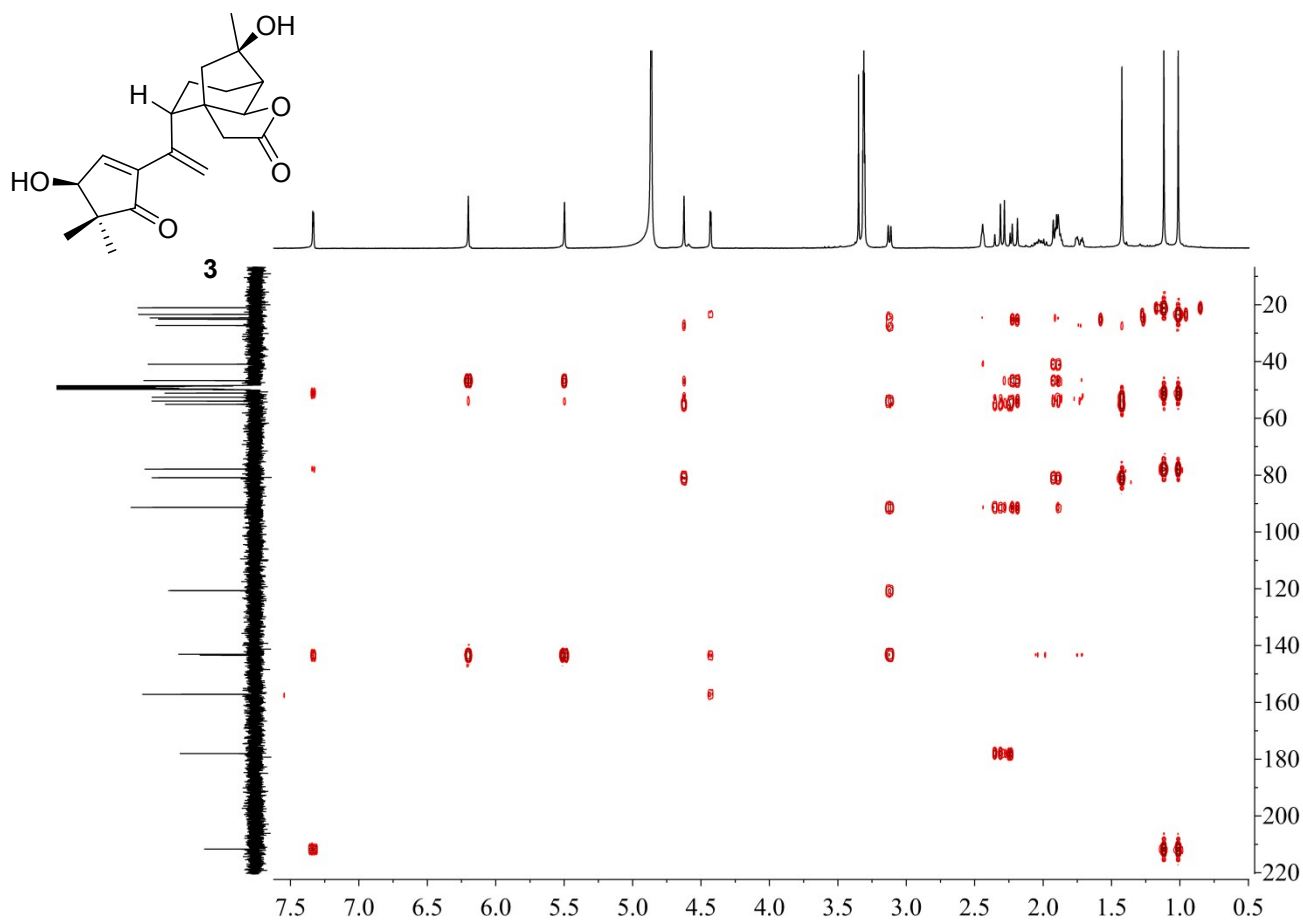

Figure S67. HMBC spectrum of **3** (^1H : 400 MHz, ^{13}C : 100 MHz, methanol- d_4)

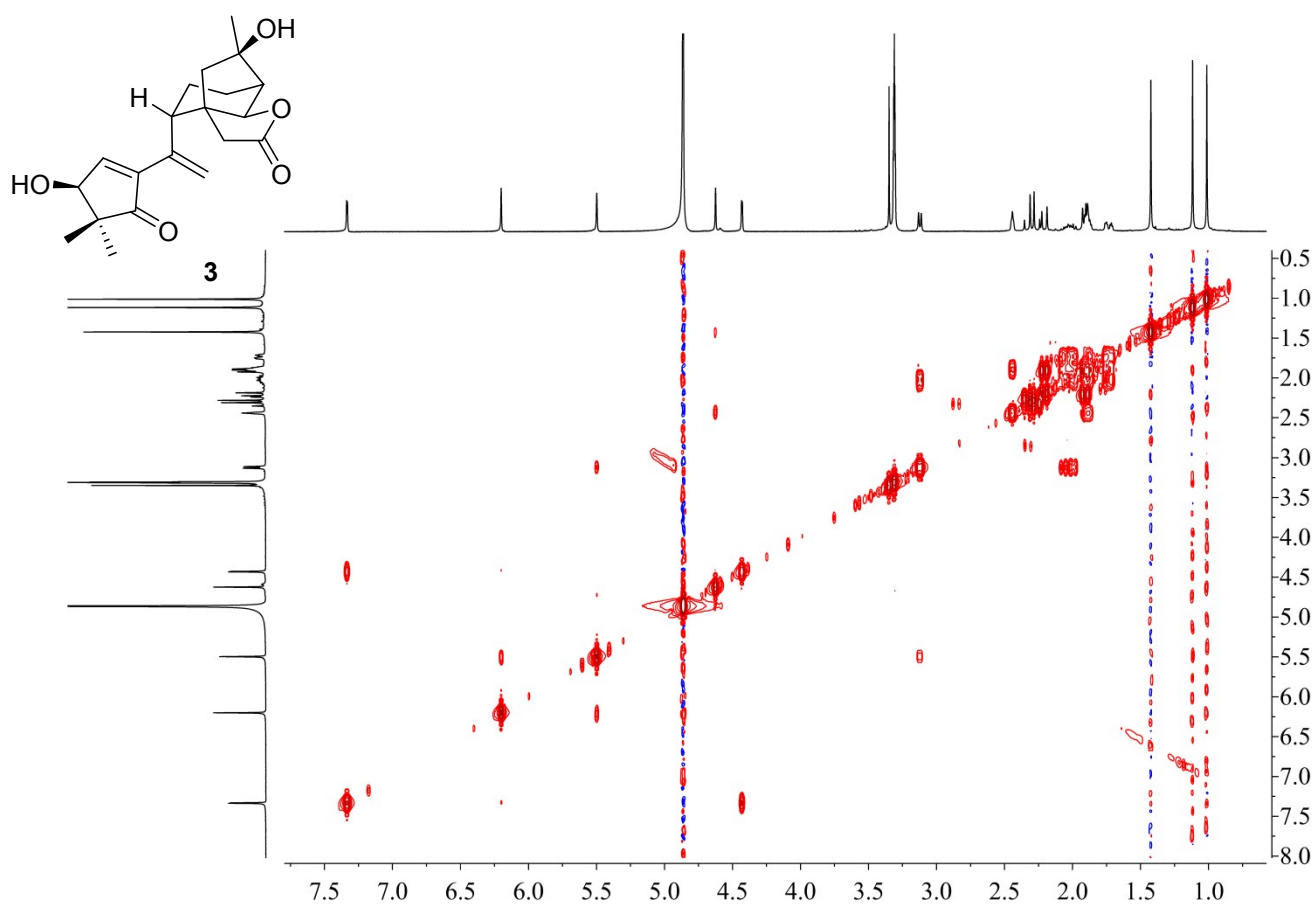

Figure S68. ^1H - ^1H COSY spectrum of **3** (400 MHz, methanol- d_4)

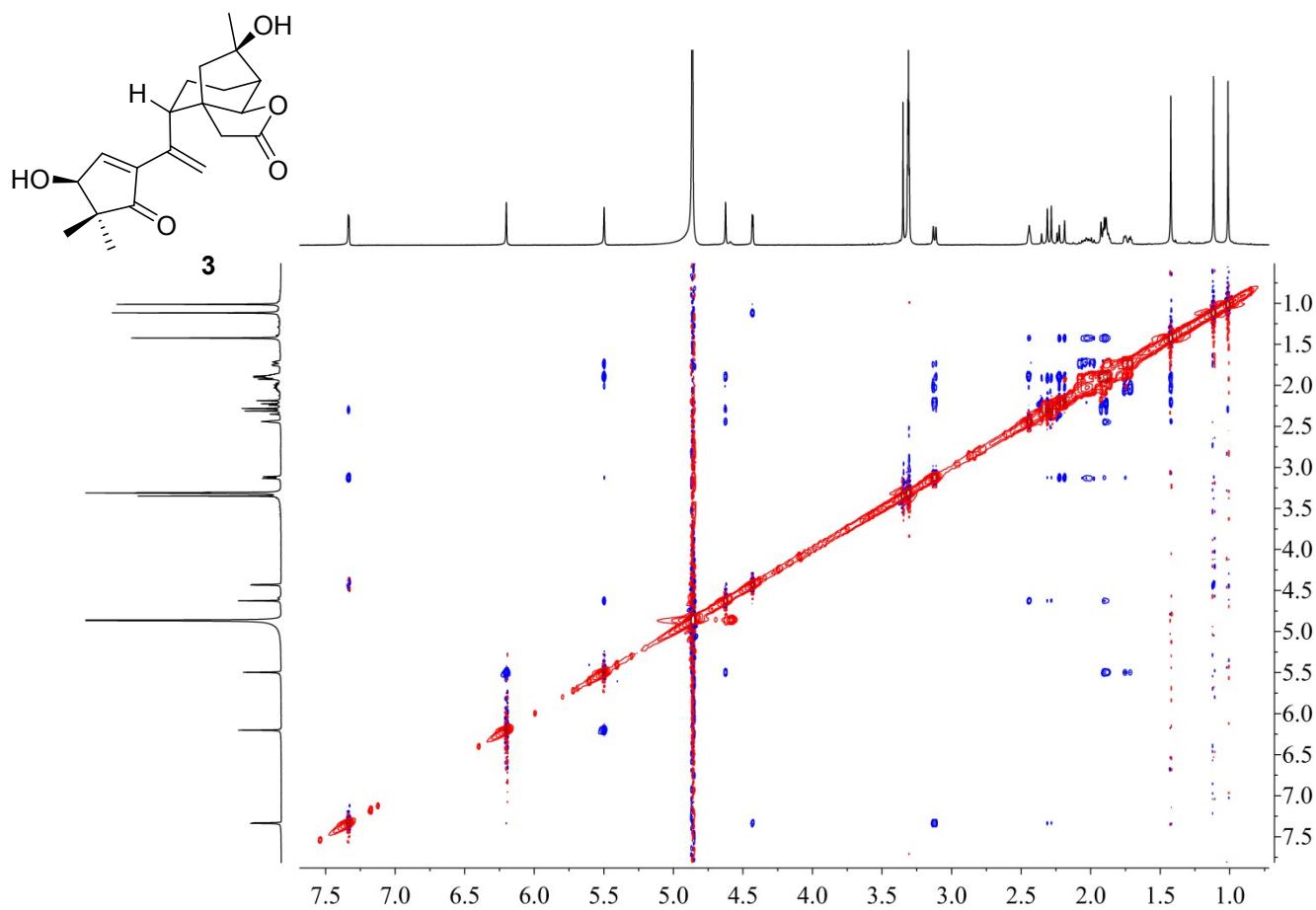

Figure S69. NOESY spectrum of **3** (400 MHz, methanol- d_4)

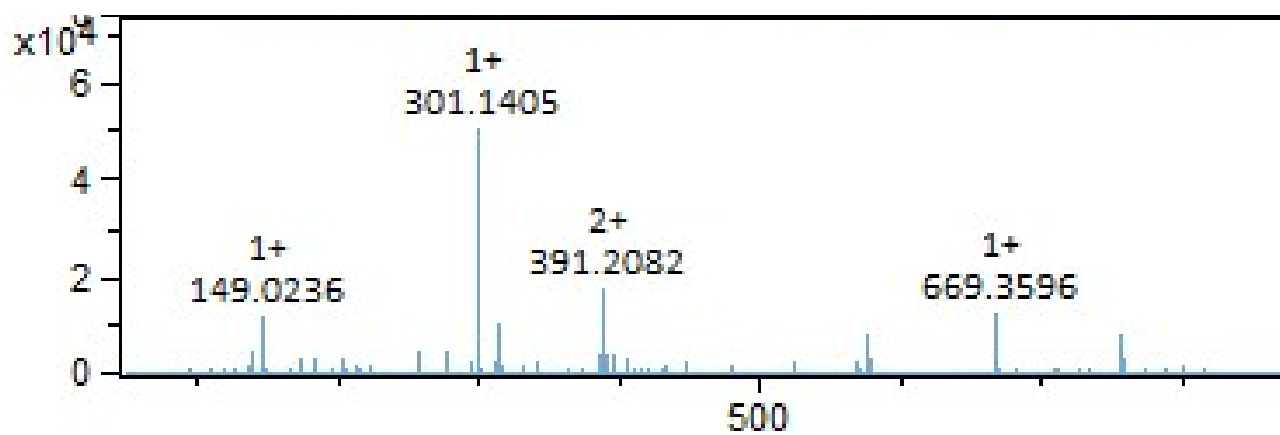

Figure S70. The HRESIMS spectrum of **4**

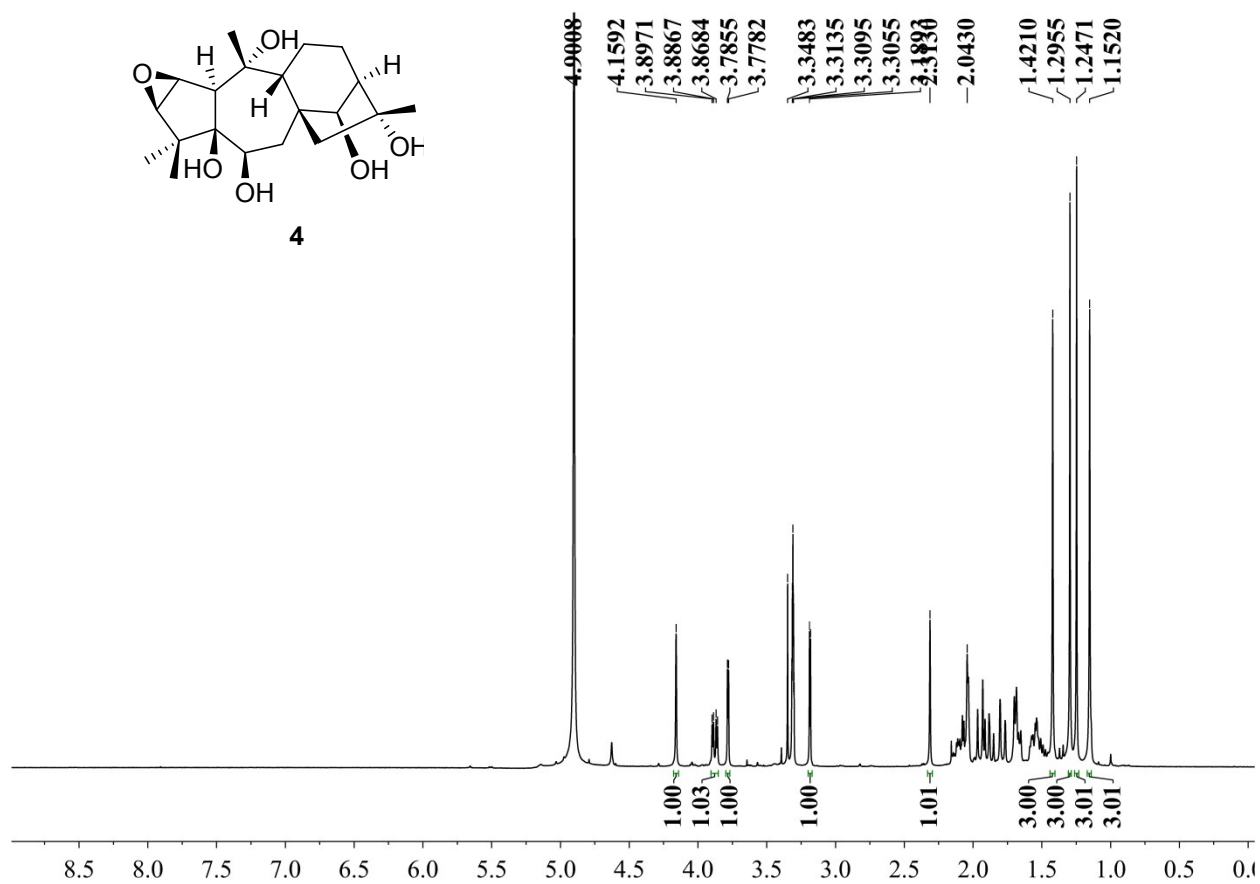

Figure S71. ^1H NMR spectrum of **4** (400 MHz, methanol- d_4)

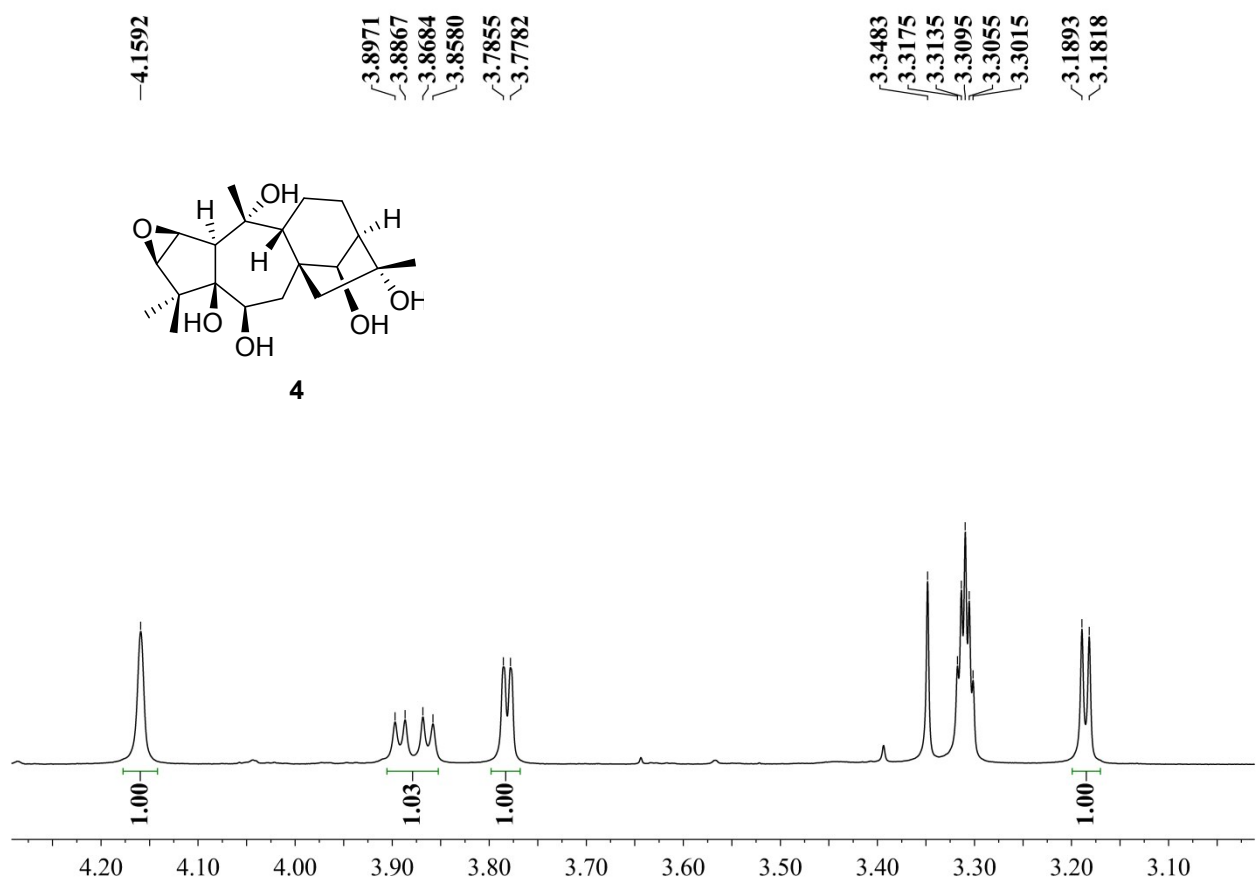

Figure S72. ^1H NMR spectrum of **4** (400 MHz, methanol- d_4 , amplified)

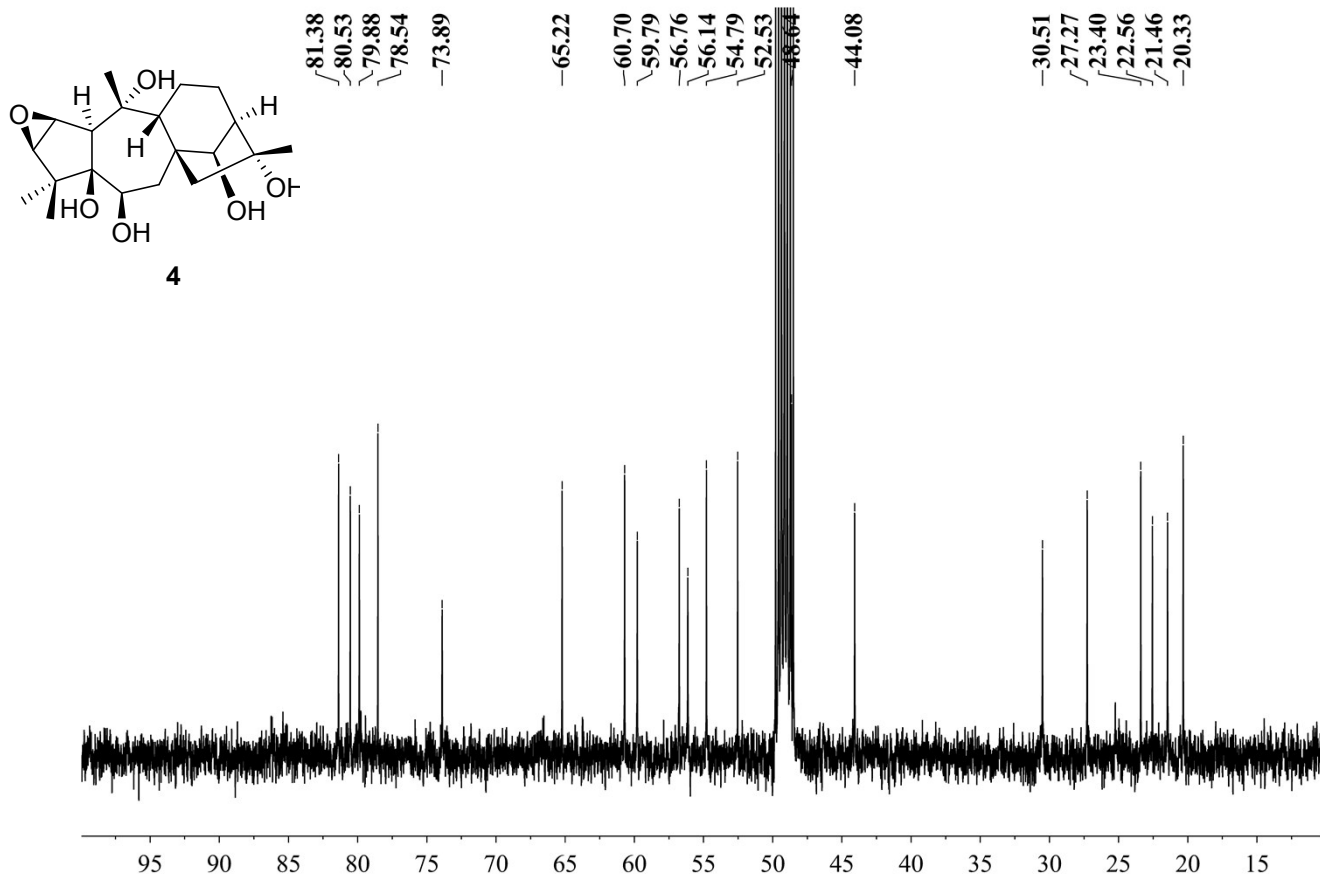

Figure S73. ¹³C NMR spectrum of **4** (100 MHz, methanol-*d*₄)

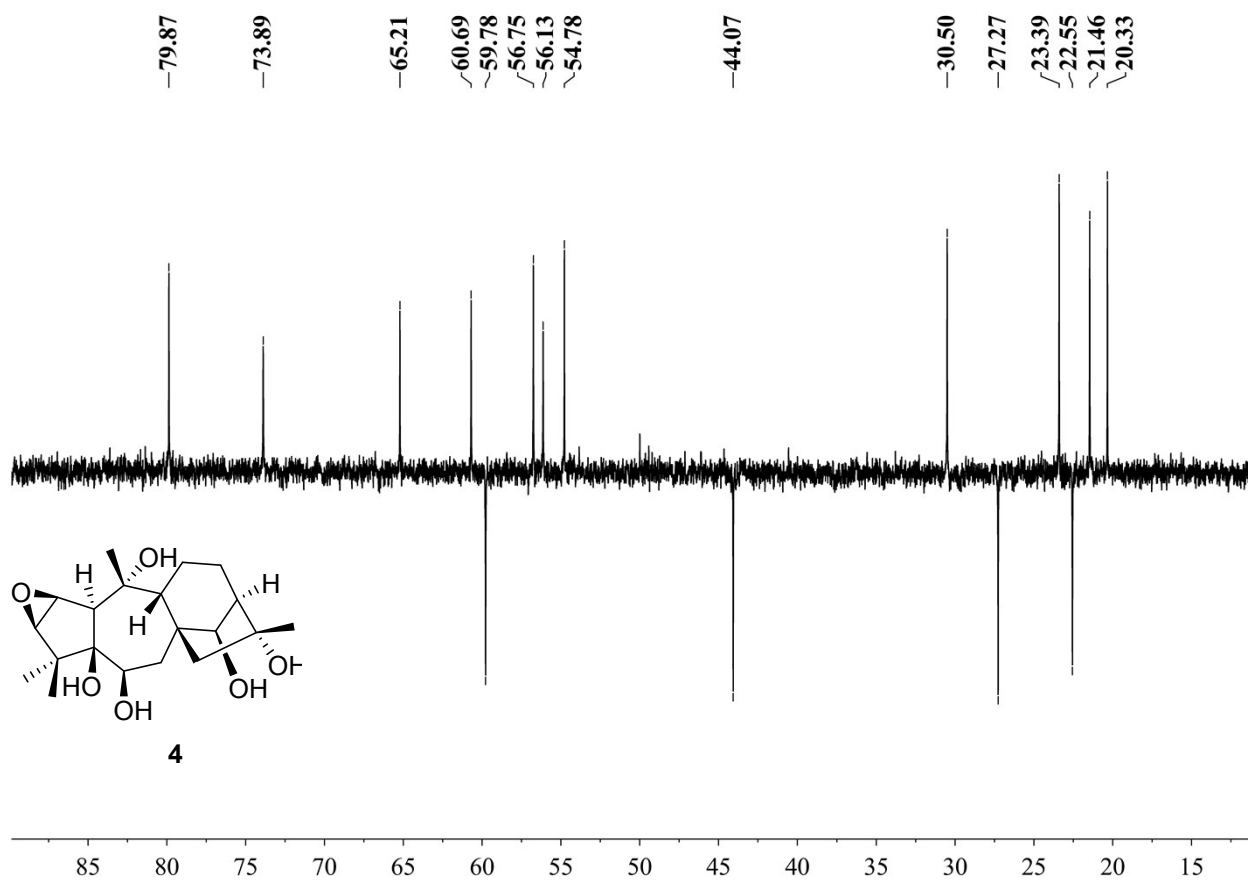

Figure S74. DEPT spectrum of **4** (100 MHz, methanol-*d*₄)

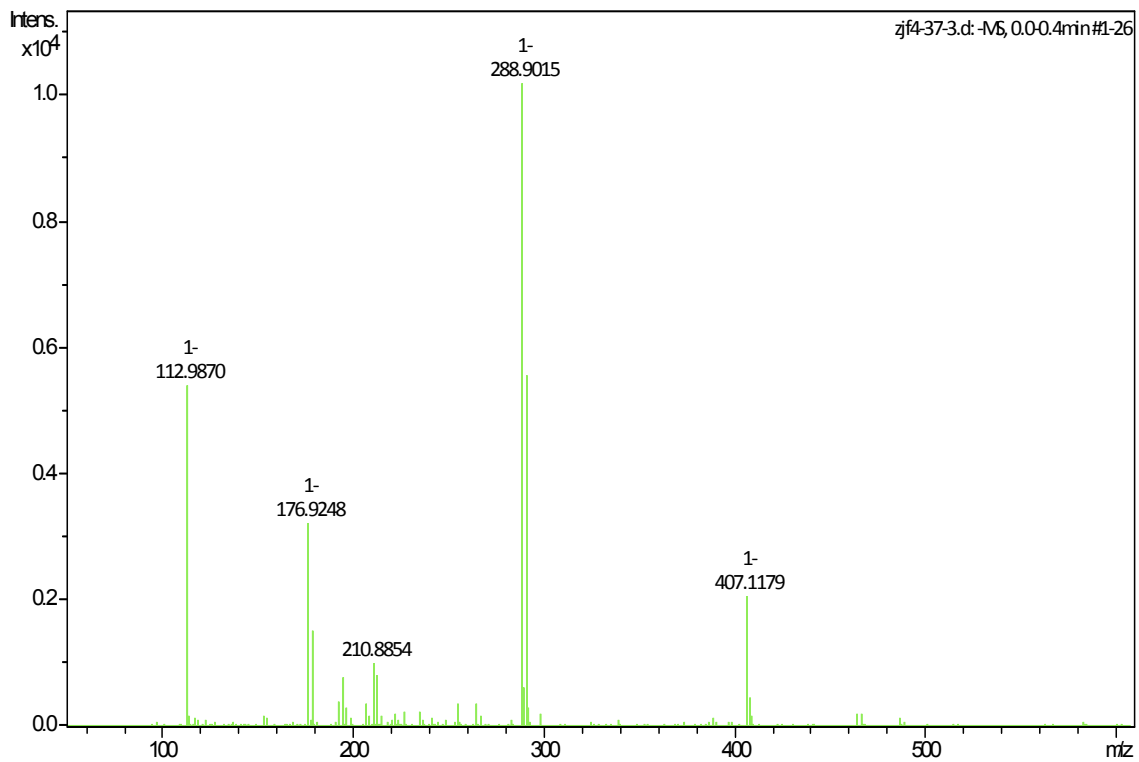

Figure S75. The HRESIMS spectrum of **9**

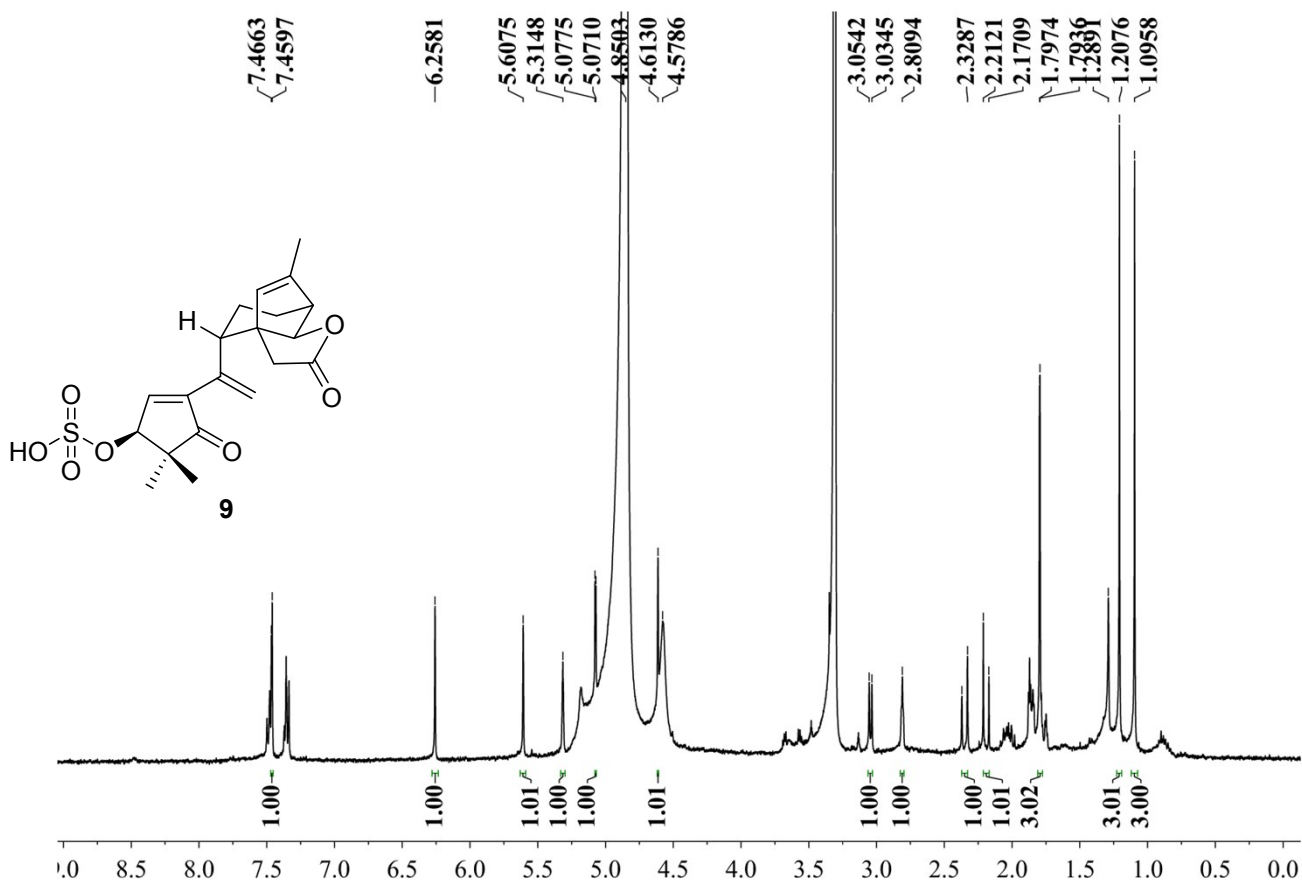

Figure S76. ¹H NMR spectrum of **9** (400 MHz, methanol-*d*₄)

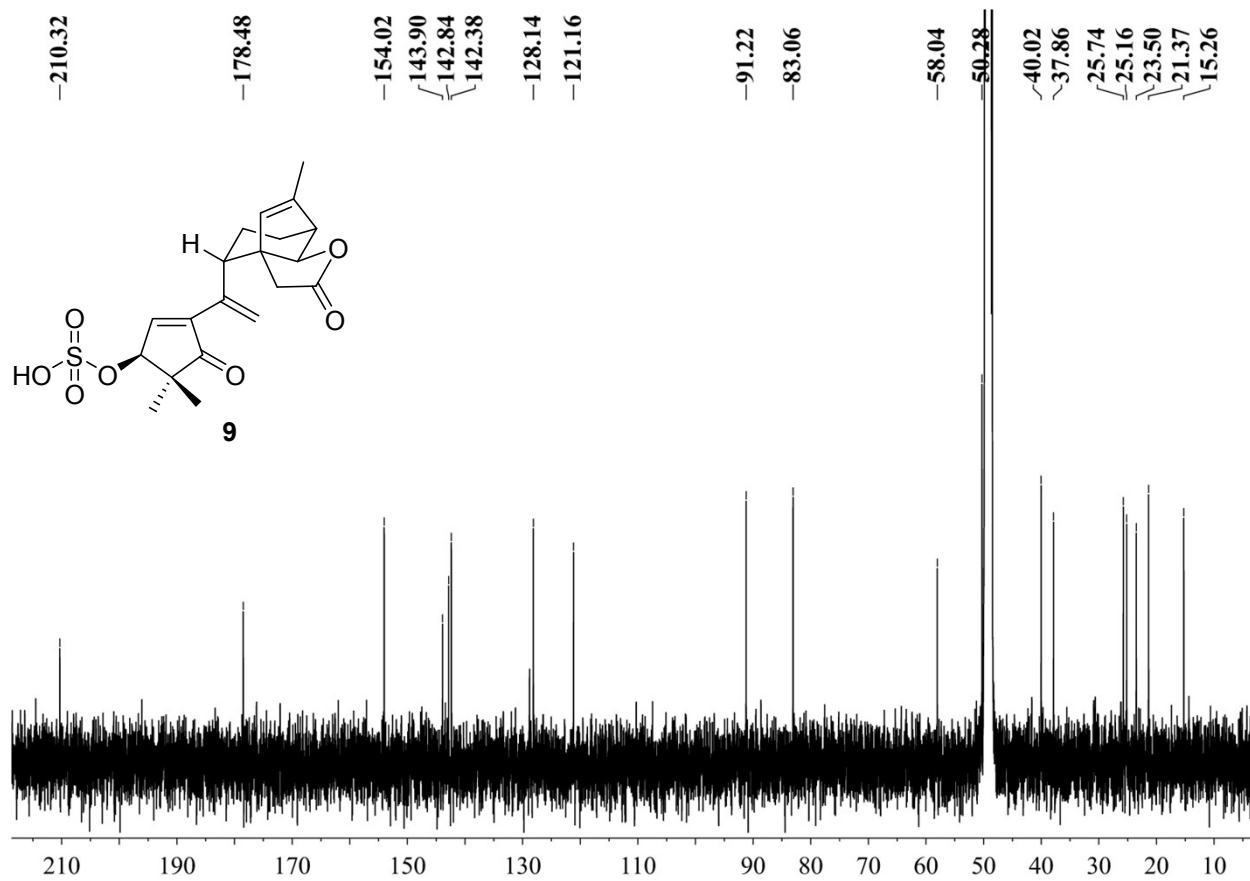

Figure S77. ¹³C NMR spectrum of **9** (100 MHz, methanol-*d*₄)

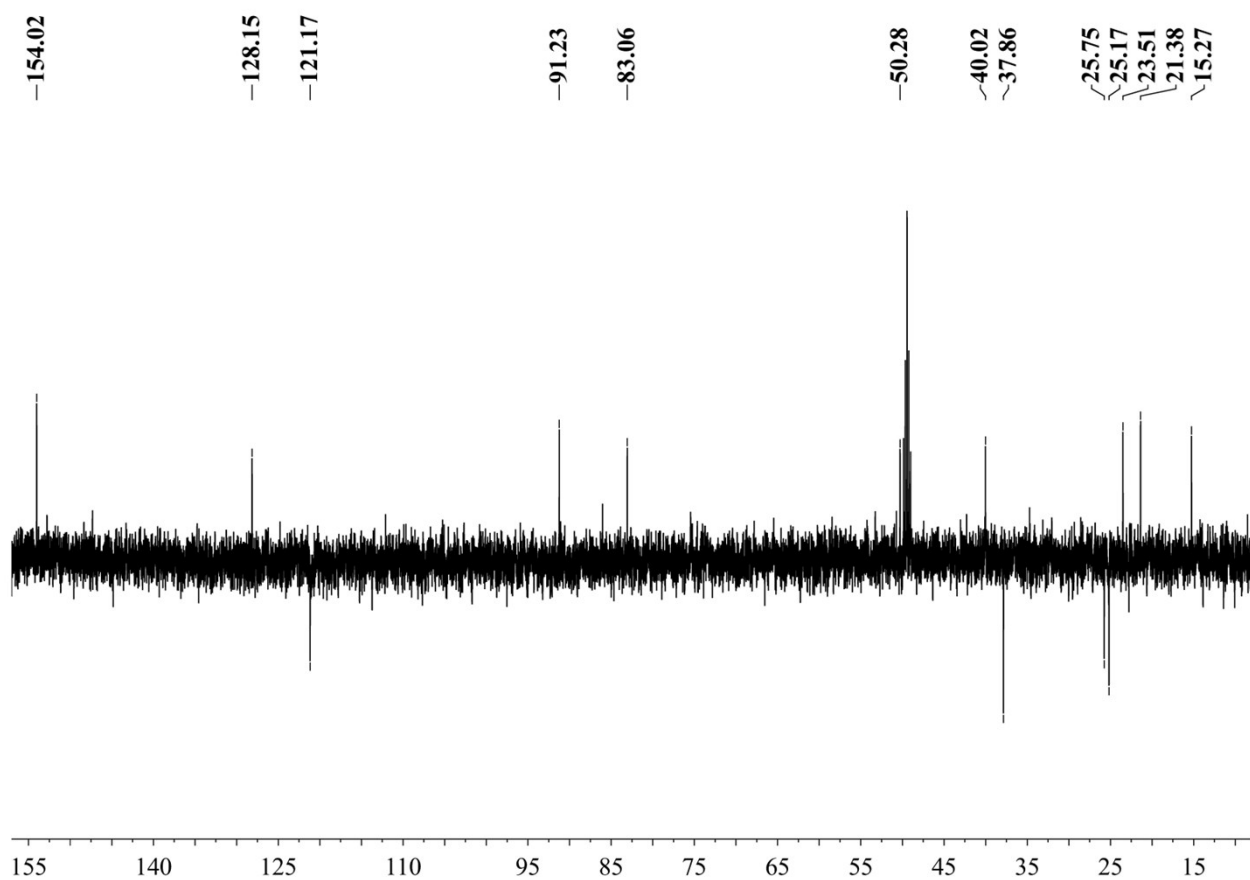

Figure S78. DEPT spectrum of **9** (100 MHz, methanol-*d*₄)

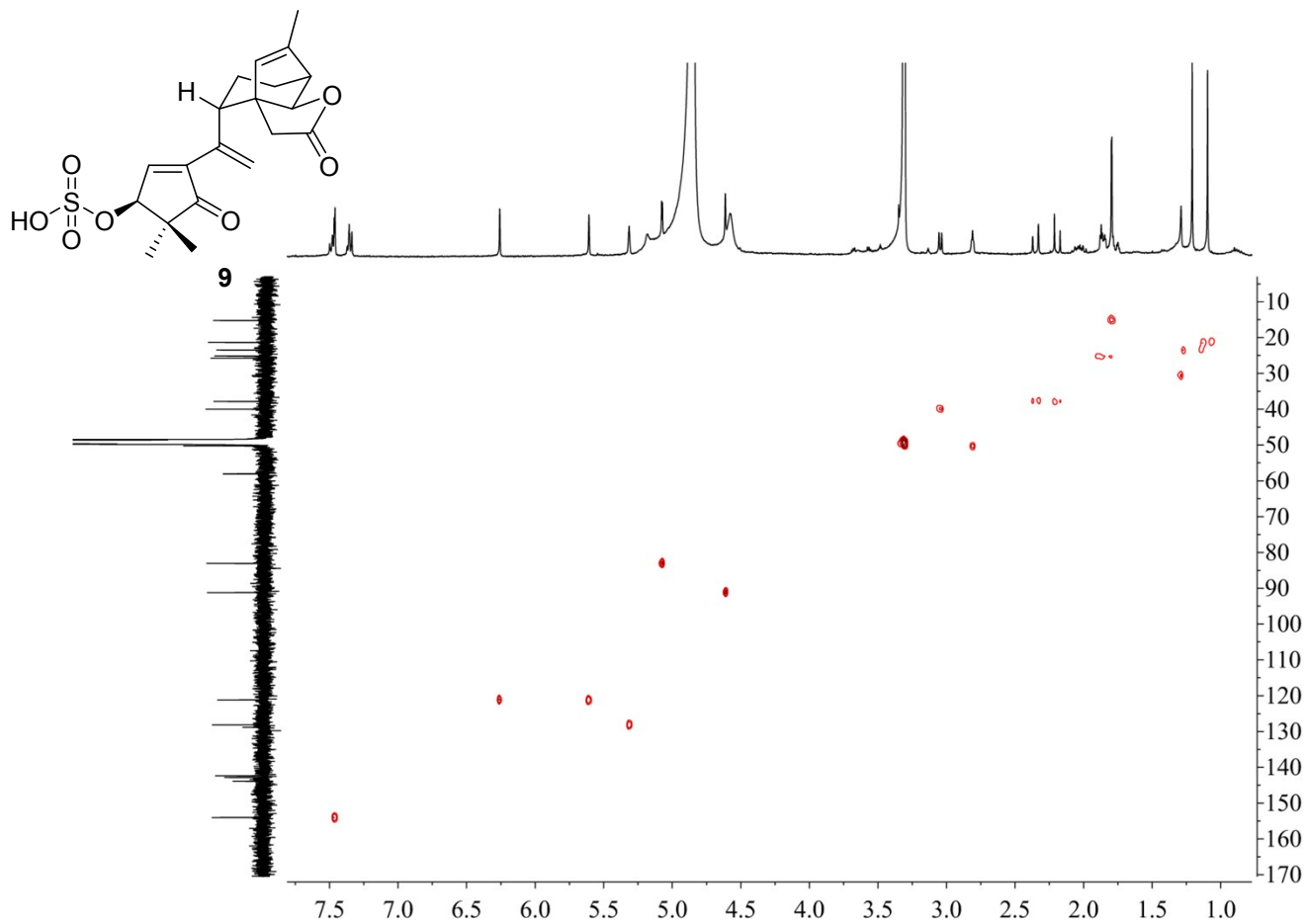

Figure S79. HSQC spectrum of **9** (^1H : 400 MHz, ^{13}C : 100 MHz, methanol- d_4)

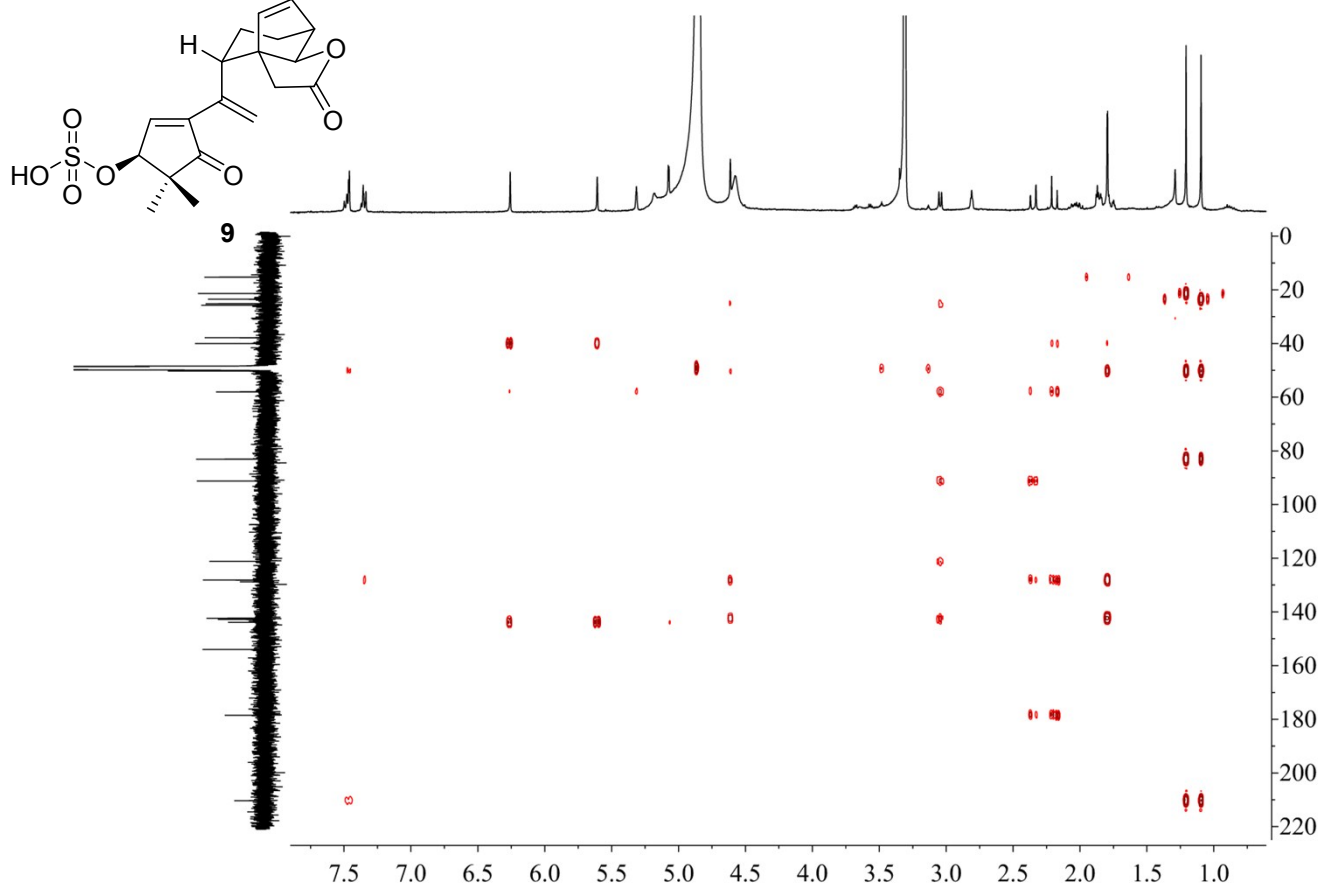

Figure S81. HMBC spectrum of **9** (^1H : 400 MHz, ^{13}C : 100 MHz, methanol- d_4)

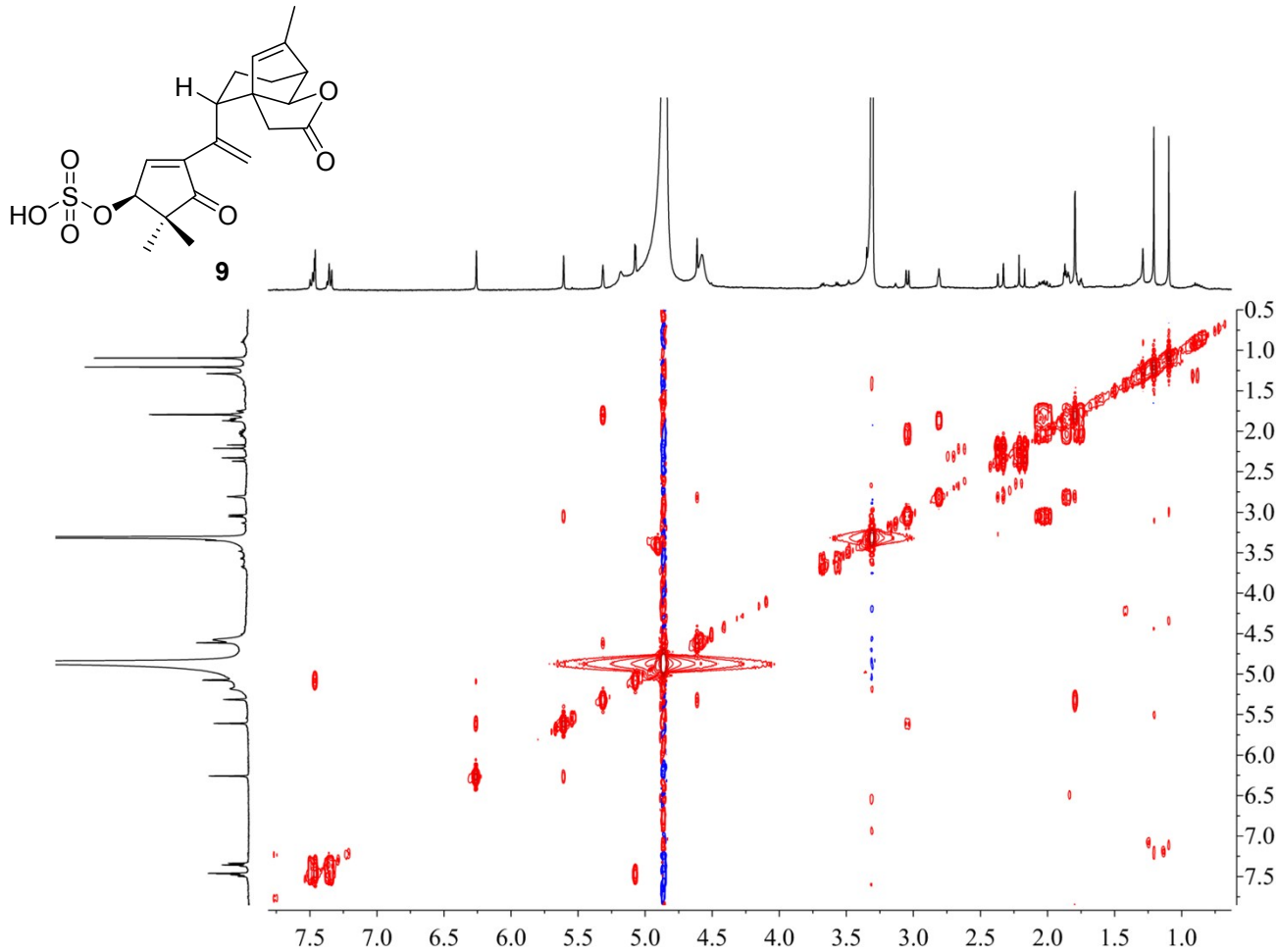

Figure S81. ^1H - ^1H COSY spectrum of **9** (400 MHz, methanol- d_4)

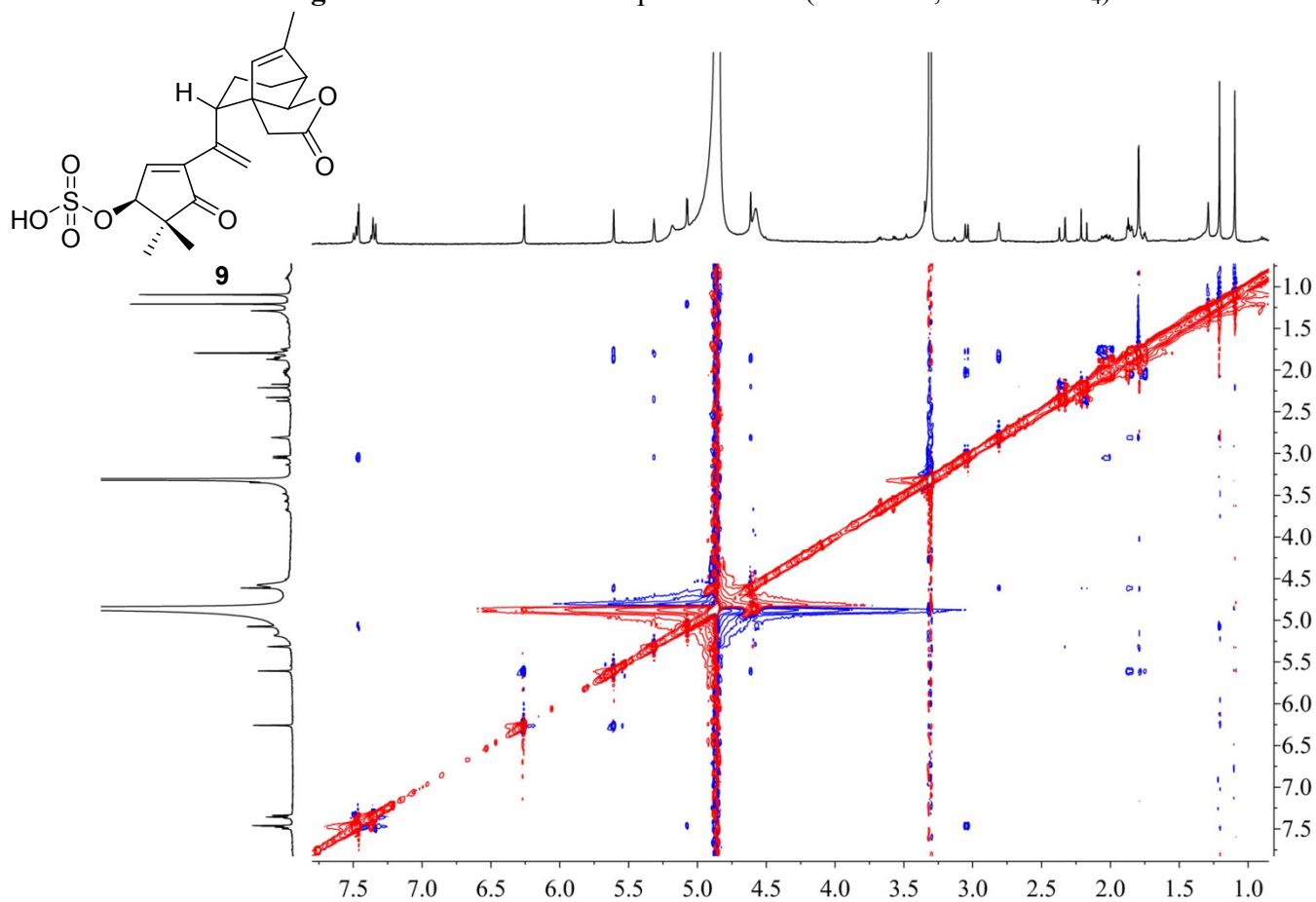

Figure S82. NOESY spectrum of **9** (400 MHz, methanol- d_4)