

11C-239-PB
Ala-Tf-OXB
Pyridine (1.0 equiv)
1 h

```
Current Data Parameters
NAME      11C-239-PB
EXPNO    1
PROCNO   1

F2 - Acquisition Parameters
Date_    20040317
Time     21.12
INSTRUM  drx500
PROBHD   5 mm Multinucl
PULPROG  zg30
TD        65536
SOLVENT  CDCl3
NS        16
DS        2
SWH      10330.578 Hz
FIDRES   0.157632 Hz
AQ        3.1719923 sec
RG         362
DW        48.400 usec
DE         6.00 usec
TE        296.1 K
D1        1.00000000 sec
MCREST    0.00000000 sec
MCWRK     0.01500000 sec

===== CHANNEL f1 =====
NUC1      1H
P1        10.30 usec
PL1       -6.00 dB
SFO1      500.1330885 MHz

F2 - Processing parameters
SI         32768
SF         500.1300129 MHz
WDW        EM
SSB        0
LB         0.30 Hz
GB         0
PC         1.00
```

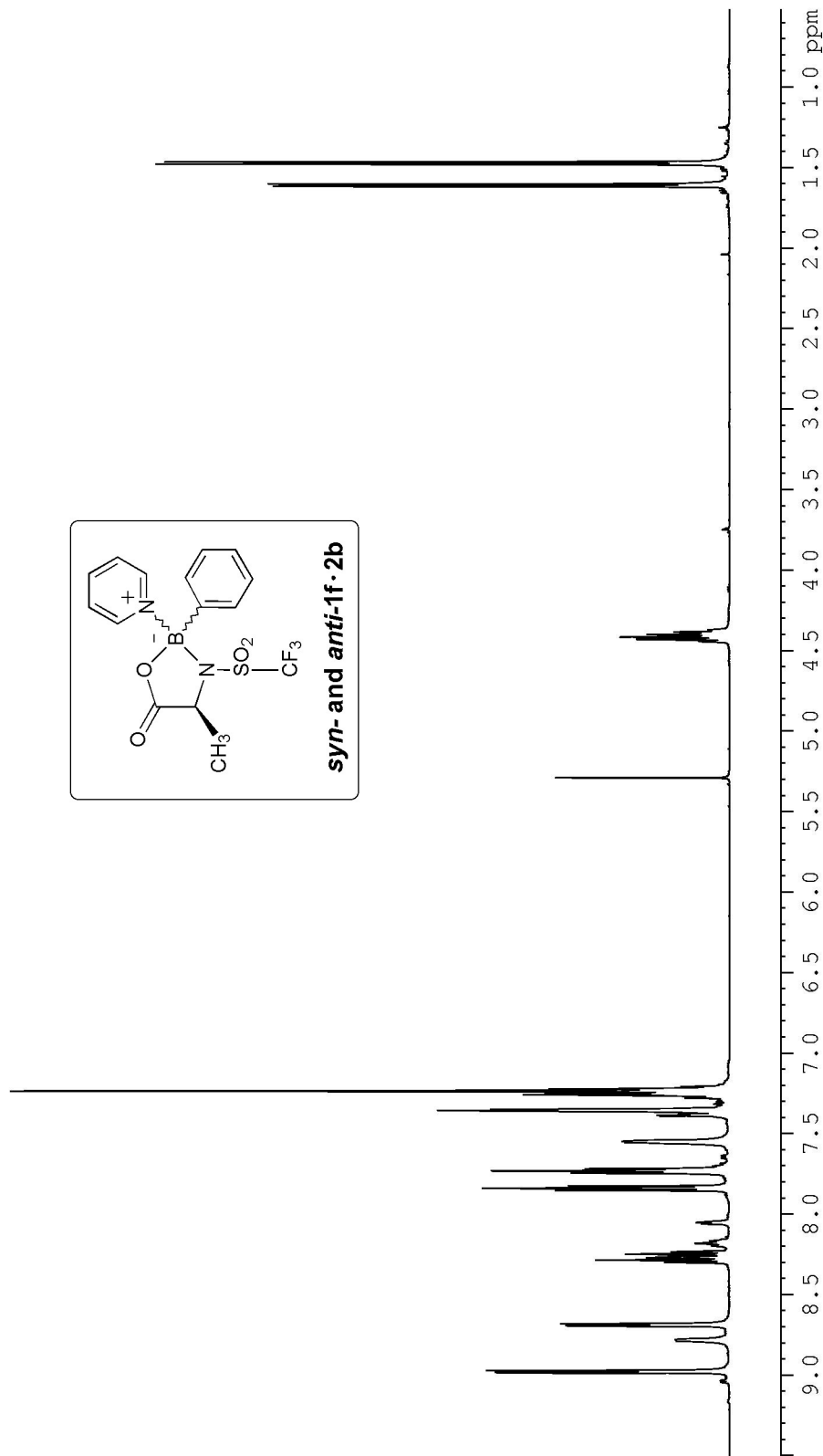
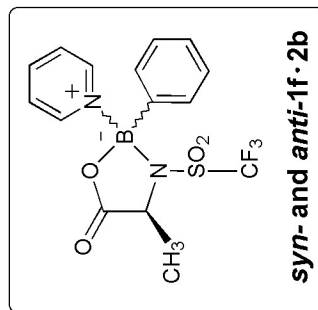

11C-239-PB
NOESY

Current Data Parameters
NAME 11C-239-PB
EXPNO 5
PROCNO 1

F2 - Acquisition Parameters
Date_ 20040317
Time 21.23
INSTRUM drx500
PROBHD 5 mm Multinucl
PULPROG noesyph
TD 2048
SOLVENT CDC13
NS 16
DS 4
SWH 5836.227 Hz
FIDRES 2.879017 Hz
AQ 0.1737204 sec
RG 114
DW 84.800 usec
DE 6.00 usec
TE 296.1 K
G0 0.00007169 sec
D1 2.10608602 sec
D8 2.00000000 sec
INO 0.00016960 sec
MCREST 0.00000000 sec
MCWRK 1.05304301 sec
STCNT 128

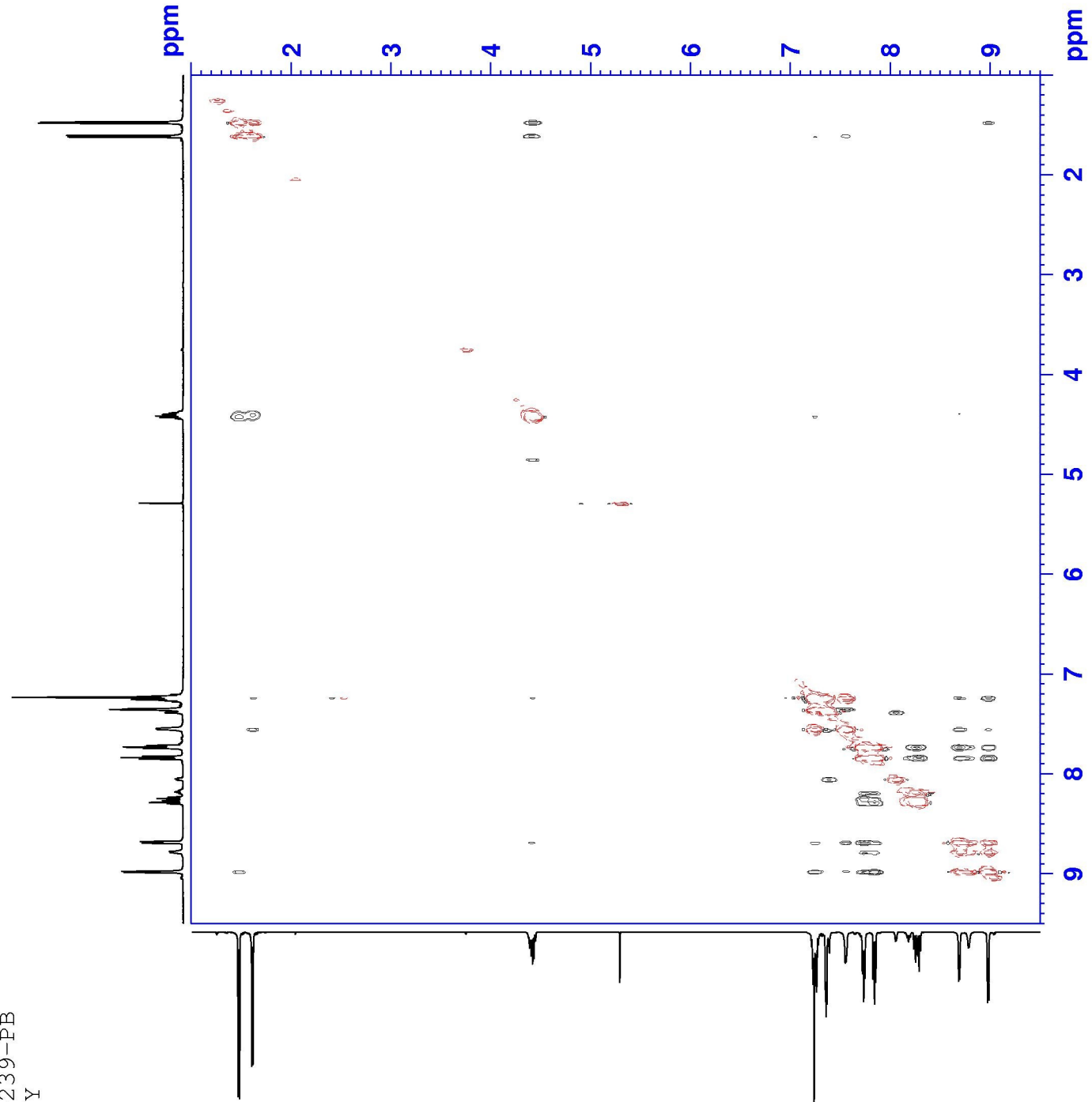
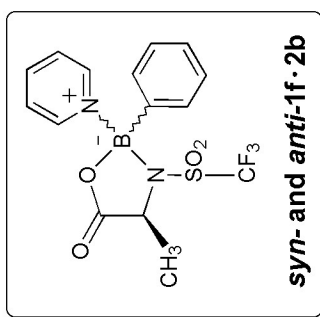

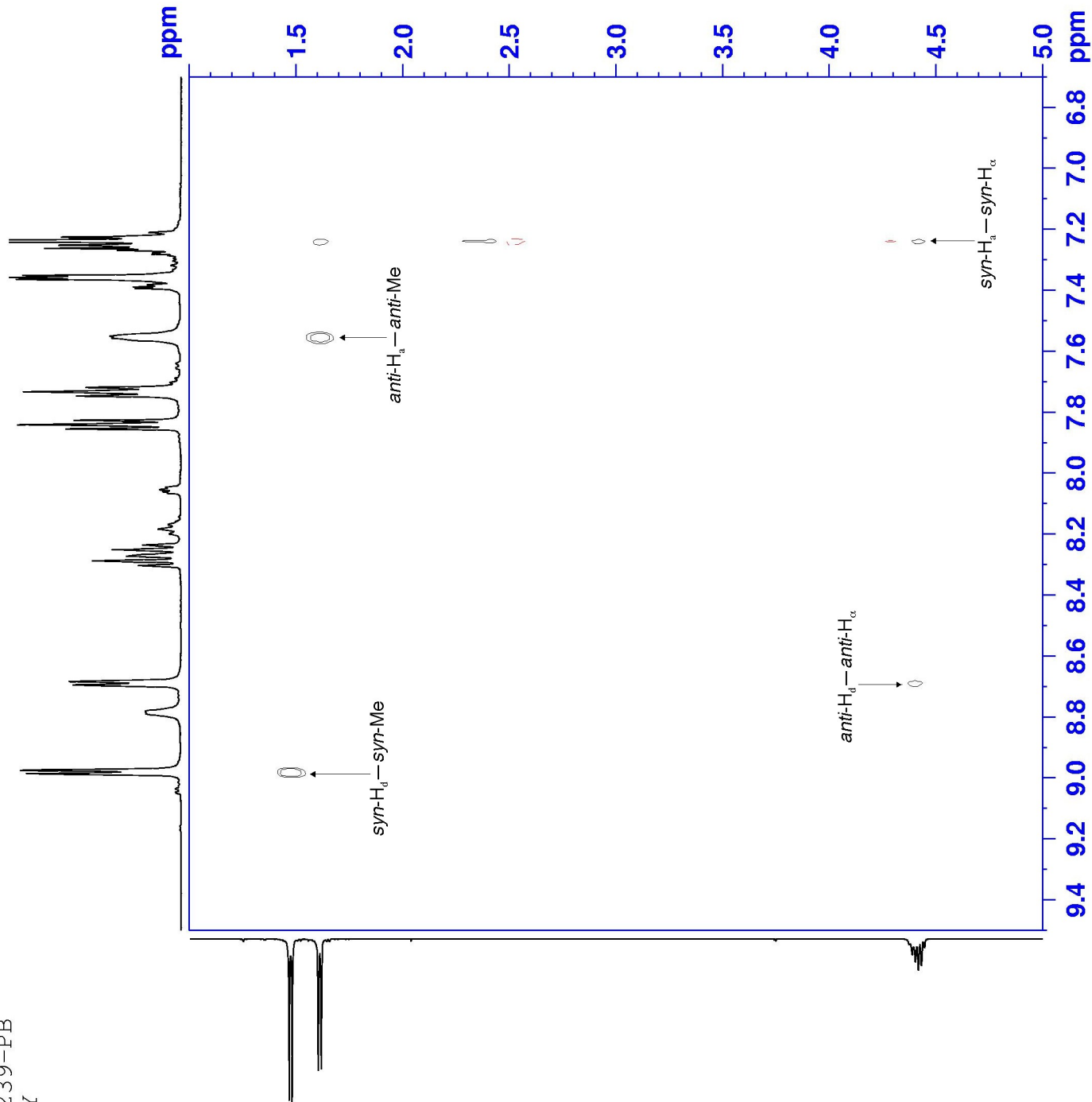

Current Data Parameters
 NAME 11C-239-PB
 EXPNO 5
 PROCNO 1

F2 - Acquisition Parameters
 Date_ 20040317
 Time 21.23
 INSTRUM drx500
 PROBHD 5 mm Multinucl
 PULPROG noesyph
 TD 2048
 SOLVENT CDCl3
 NS 16
 DS 4
 SWH 5896.227 Hz
 FIDRES 2.879017 Hz
 AQ 0.1737204 sec
 RG 114
 DW 84.800 usec
 DE 6.00 usec
 TE 296.1 K
 GQ 0.00007169 sec
 D1 2.10608602 sec

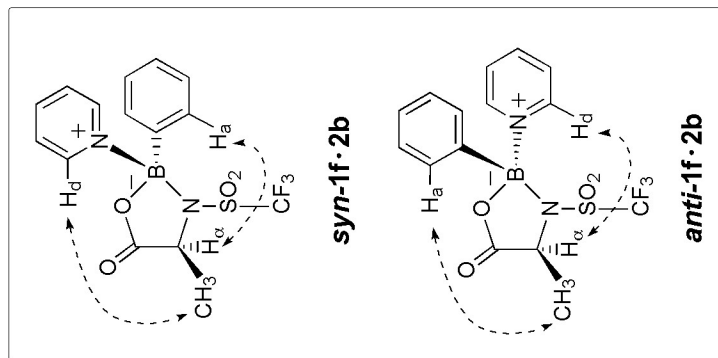

Current Data Parameters
 NAME 11C-239-PB
 EXPNO 5
 PROCNO 1

F2 - Acquisition Parameters
 Date_ 20040317
 Time 21.23
 INSTRUM drx500
 PROBHD 5 mm Multinucl
 PULPROG noesyph
 ID 2048
 SOLVENT CDCl3
 NS 16
 DS 4
 SWH 5896.227 Hz
 FIDRES 2.879017 Hz
 AQ 0.1737204 sec
 RG 114
 DW 84.800 usec
 DE 6.00 usec
 TE 296.1 K
 g0 0.00007169 sec
 D1 2.10608602 sec
 D8 2.00000000 sec
 INO 0.00016960 sec
 MCREST 0.00000000 sec
 MCWRK 1.05304301 sec
 STCNT 128

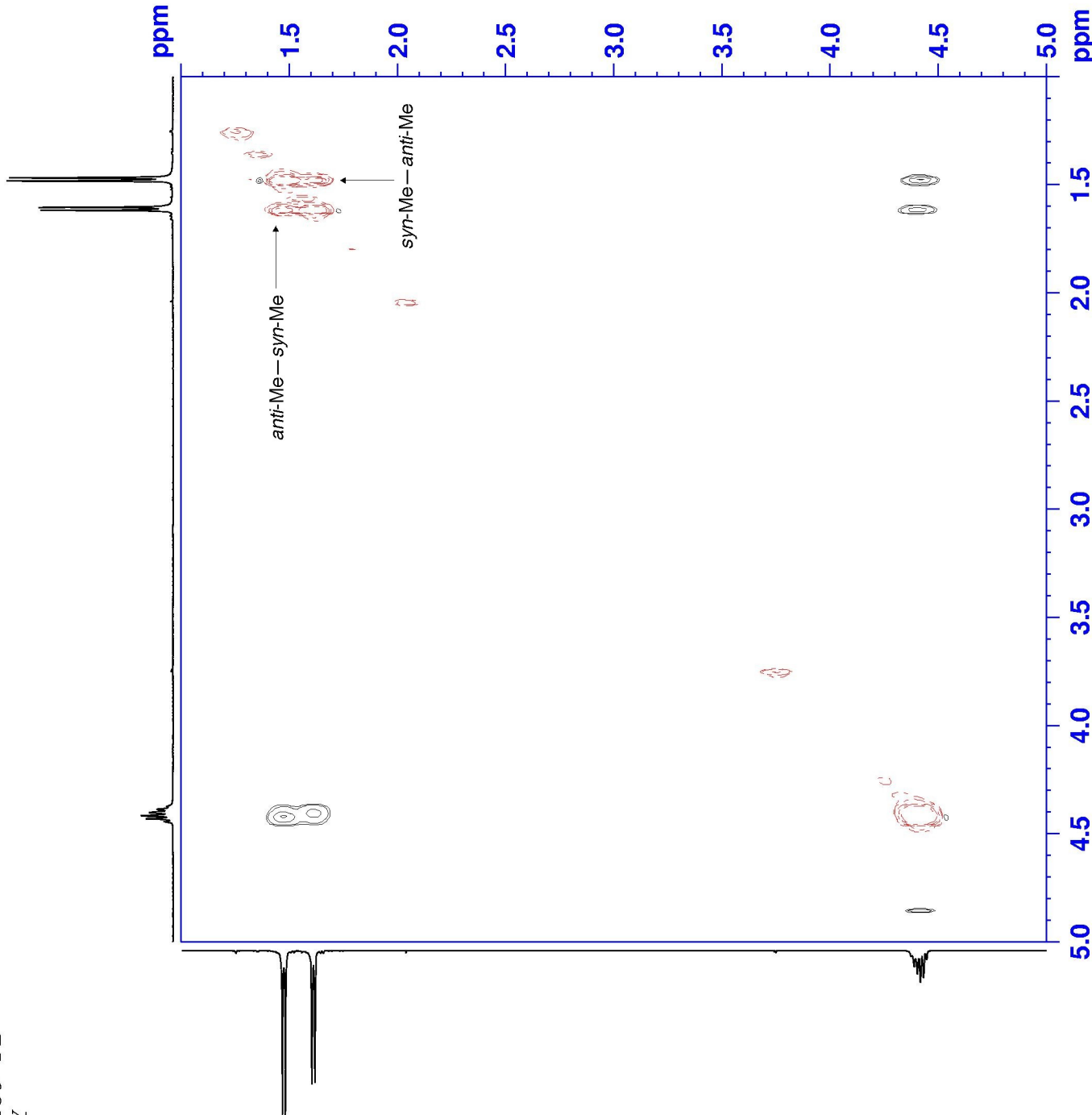
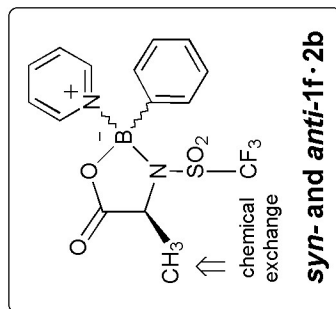

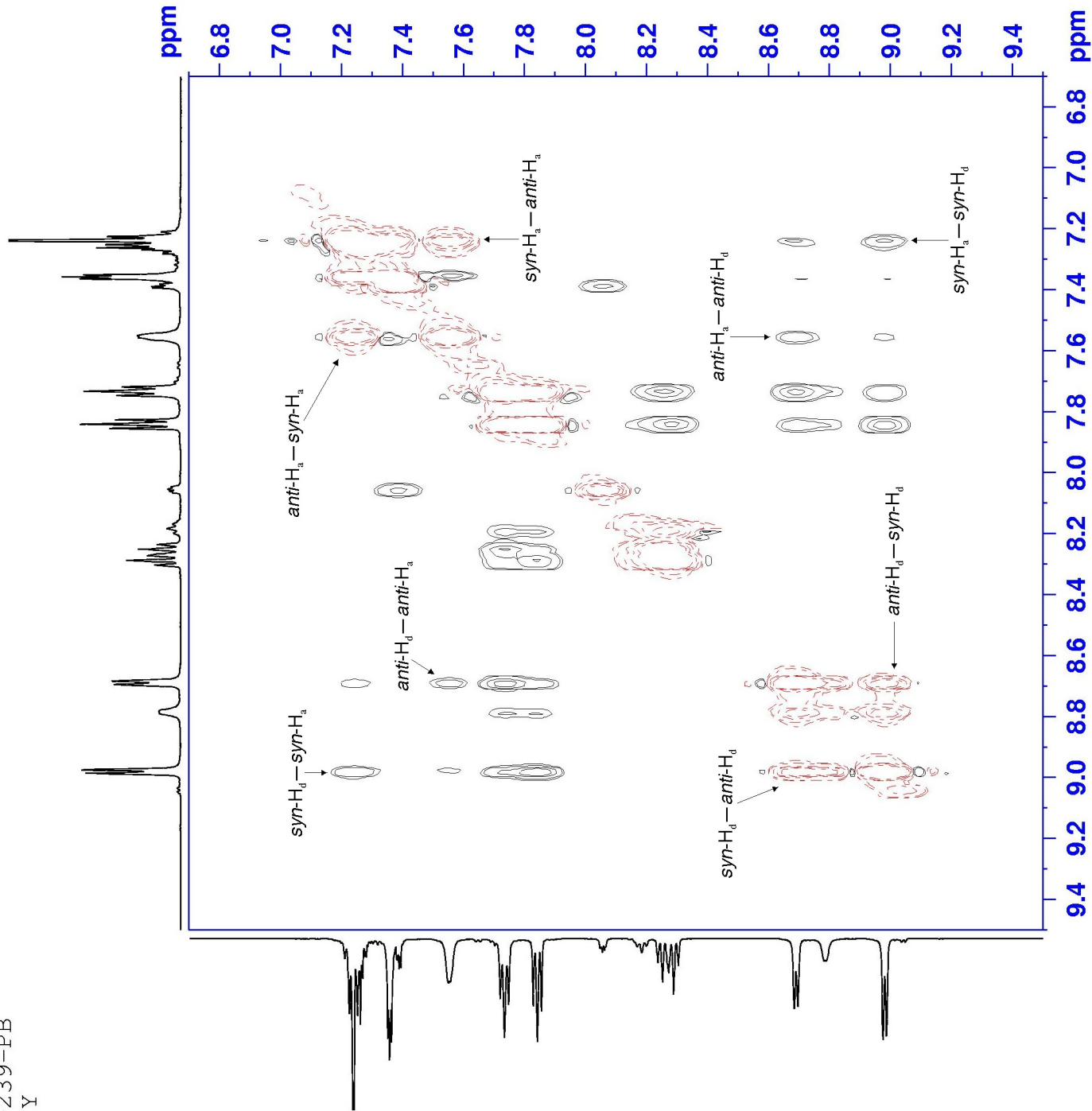

Current Data Parameters
NAME 11C-239-PB
EXPNO 5
PROCNO 1

F2 - Acquisition Parameters
Date_ 20040317
Time 21.23
INSTRUM drx500
PROBHD 5 mm Multinuc
PULPROG noesyph
ID 2048
SOLVENT CDCl3
NS 16
DS 4
SWH 5896.227 Hz
FIDRES 2.879017 Hz
AQ 0.1737204 sec
RG 114
DW 84.800 usec
DE 6.00 usec
TE 296.1 K
d0 0.00007169 sec
D1 2.10608602 sec
D8 2.000000000 sec

