

No title

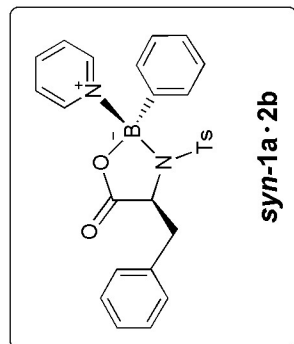

Current Data Parameters
NAME 11C-20-PB
EXPNO 1
PROCNO 1

F2 - Acquisition Parameters
Date_ 500000
Time 18.53
INSTRUM DRX500
PROBHD 5 mm Multinu
PULPROG zg30
TD 32768
SOLVENT CDCl3
NS 16
DS 2
SWH 10330.578 Hz
FIDRES 0.315264 Hz
AQ 1.5860212 sec
RG 90.5
DW 48.400 usec
DE 6.00 usec
TE 300.0 K
D1 1.00000000 sec
P1 9.30 usec
DE 6.00 usec
SF01 500.1330885 MHz
NUC1 1H
PL1 -6.00 dB

F2 - Processing parameters
SI 16384
SF 500.1300000 MHz
WDW EM
SSB 0
LB 0.30 Hz
GB 0
PC 1.00

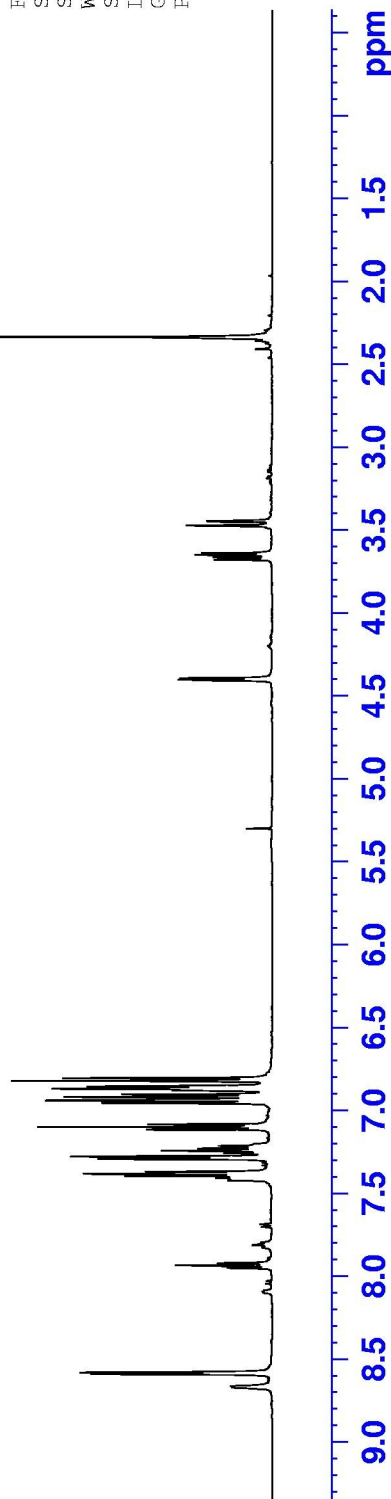

Current Data Parameters
 11C-20-P-D
 EXPNO 4
 PROCNO 1

F2 - Acquisition Parameters
 Date_ 500000
 Time 20.37
 INSTRUM DRX500
 PROBHD 5 mm Multinu
 PULPROG noesytd
 TD 2048
 SOLVENT CDCl3
 NS 16
 DS 4
 SWH 4807.692 Hz
 FIDRES 2.347506 Hz
 AQ 0.2130420 sec
 RG 64
 DW 104.000 usec
 DE 6.00 usec
 TE 300.0 K
 d0 0.0000030 sec
 D1 2.00000000 sec
 P1 9.30 usec
 D8 2.00000000 sec
 DE 6.00 usec
 SF01 500.1327265 MHz
 NUC1 1H
 PL1 -6.00 dB
 INO 0.00010400 sec

F1 - Acquisition parameters
 ND0 2
 TD 512
 SF01 500.1327 MHz
 FIDRES 9.390024 Hz
 SW 9.613 ppm

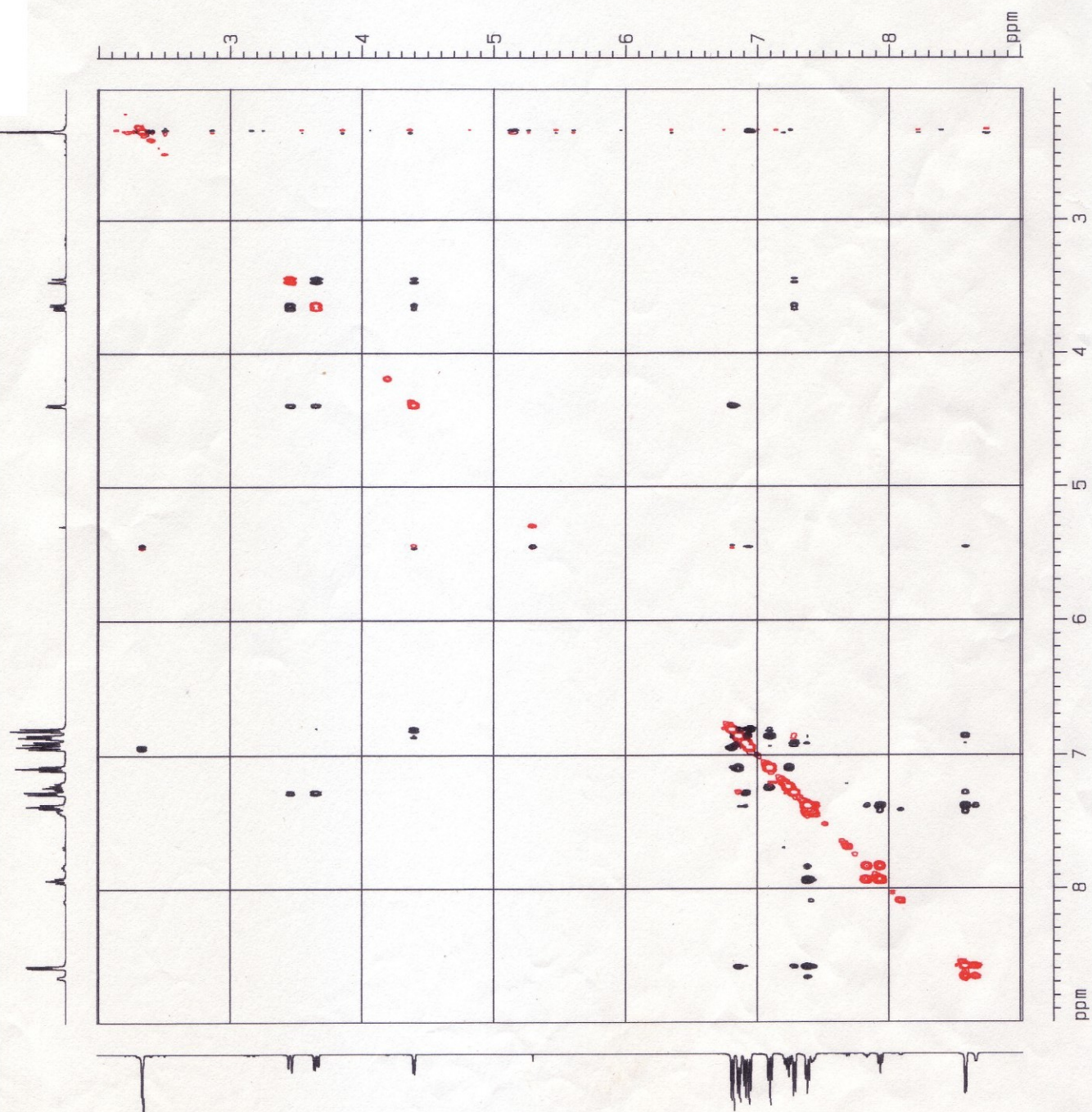
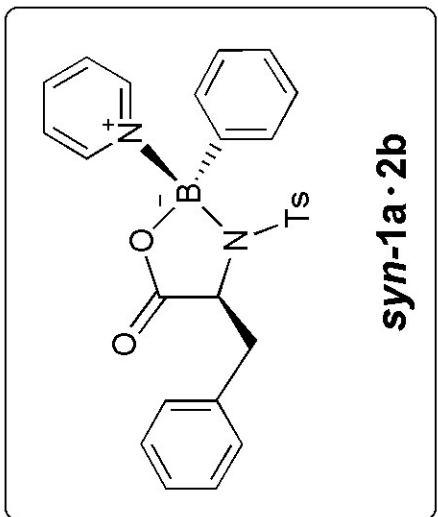

Current Data Parameters
 NAME 11C-20-P-D
 EXPNO 4
 PROCNO 1

F2 - Acquisition Parameters
 Date_ 500000
 Time 20.37
 INSTRUM DRMS500
 PROBHD 5 mm Multinu
 PULPROG noesytd
 TD 2048
 SOLVENT CDCl3
 NS 16
 DS 4
 SFO1 4807.692 Hz
 FIDRES 2.347506 Hz
 AQ 0.2130420 sec
 RG 64
 DW 104.000 usec
 DE 6.00 usec
 TE 300.0 K
 d0 0.0000030 sec
 D1 2.00000000 sec
 P1 9.30 usec
 D8 2.00000000 sec
 DE 6.00 usec
 SFO1 500.1327263 MHz
 NUC1 1H
 PL1 -6.00 dB
 INO 0.00010400 sec

F1 - Acquisition parameters
 NDO 2
 TD 512
 SFO1 500.1327 MHz
 FIDRES 9.369024 Hz
 SN 9.613 ppm

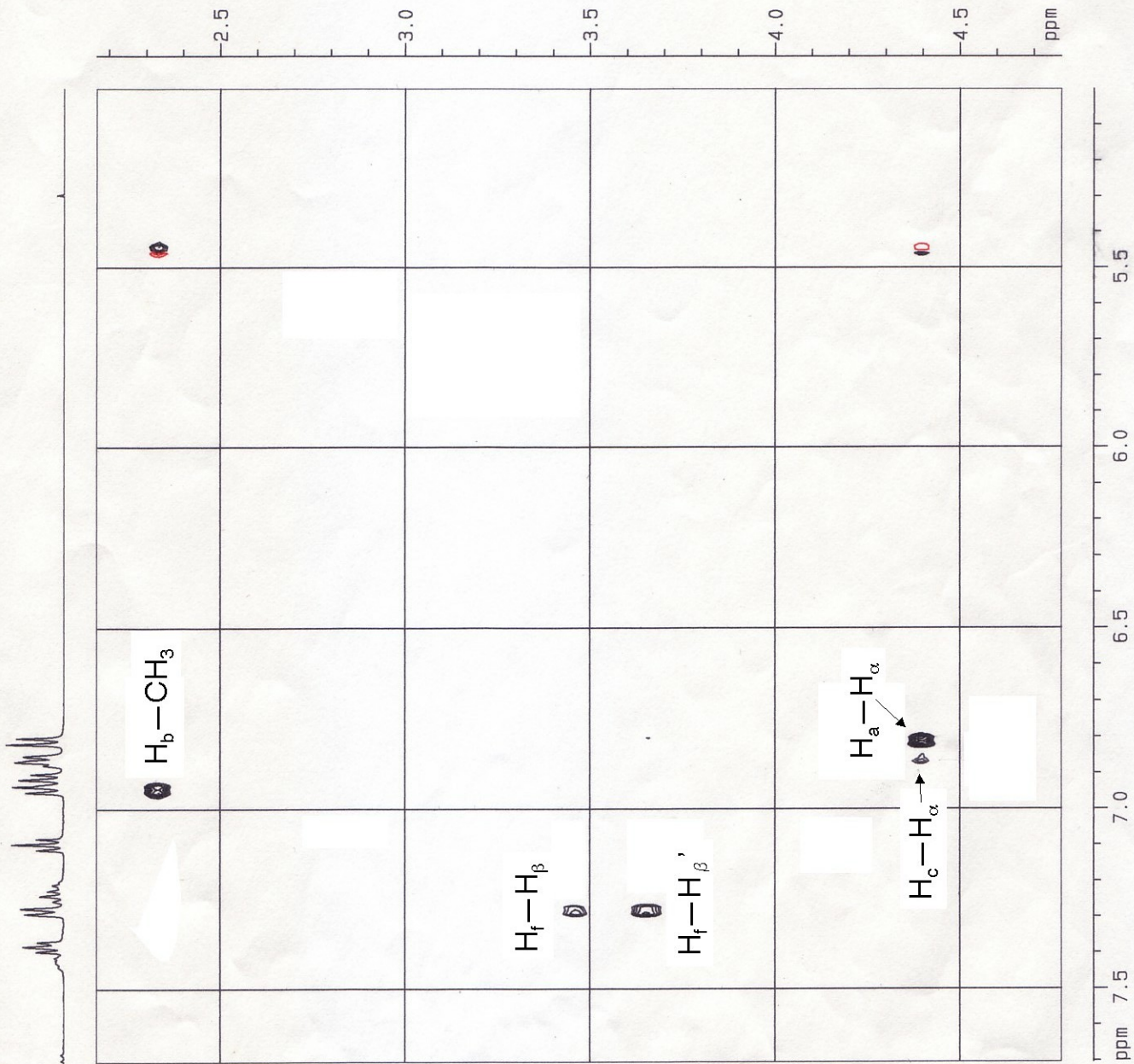
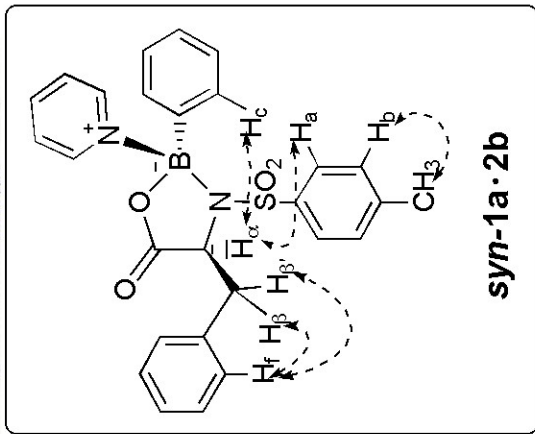

Current Data Parameters
 NAME 11C-20-P-3
 EXPNO 4
 PROCNO 1

F2 - Acquisition Parameters
 Date_ 5000000
 Time 20.37
 INSTRUM DRX500
 PROBHD 5 mm MLI1100
 PULPROG noesytp
 TD 2048
 SOLVENT CDCl3
 NS 16
 DS 4
 SMH 4807.692 Hz
 F2 2.347506 Hz
 FIDRES 0.2130420 sec
 AQ 64
 RG 104.000 usec
 DE 6.00 usec
 TE 300.0 K
 D0 0.0000000 sec
 P1 2.0000000 sec
 PL 9.30 usec
 DB 2.0000000 sec
 DE 6.00 usec
 SFO1 500.1327863 MHz
 NUC1 1H
 PL1 -6.00 dB
 TMO 0.00010400 sec

