

Current Data Parameters
 NAME 11C-124-PC
 EXPNO 1
 PROCNO 1

F2 - Acquisition Parameters
 Date_ 20020806
 Time 20.19
 INSTRUM DRX500
 PROBHD 5 mm Multinu
 PULPROG zg30
 TD 32768
 SOLVENT C6D6
 NS 16
 DS 2
 SWH 10330.578 Hz
 FIDRES 0.315264 Hz
 AQ 1.5860212 sec
 RG 181
 DW 48.400 usec
 DE 6.00 usec
 TE 300.0 K
 D1 1.00000000 sec
 P1 9.30 usec
 SFO1 500.1330885 MHz
 NUC1 1H
 PL1 -6.00 dB

F2 - Processing parameters
 SI 16384
 SF 500.1300000 MHz
 WDW EM
 SSB 0
 LB 0.30 Hz
 GB 0
 PC 1.00

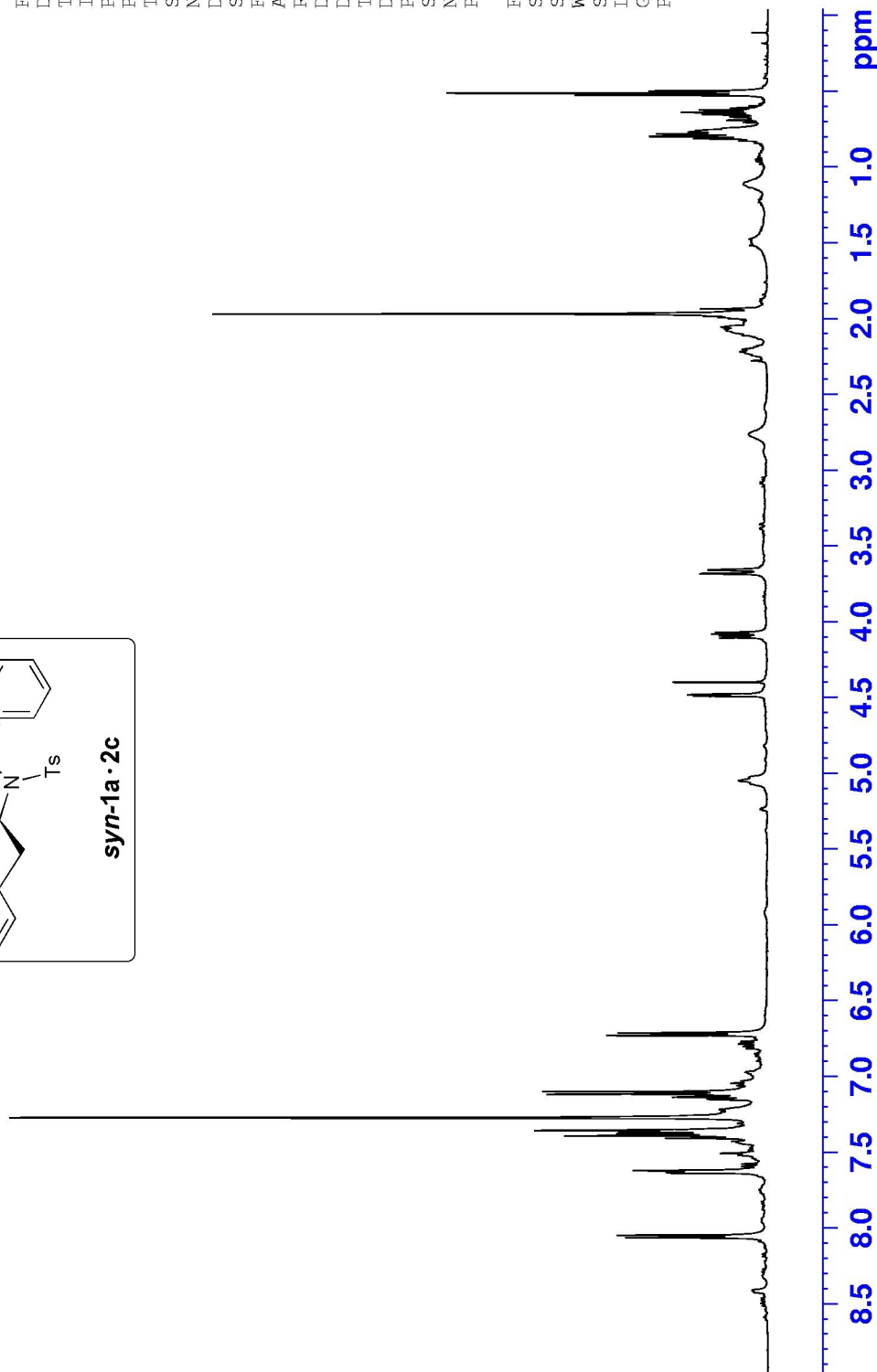

Current Data Parameters
 NAME 11C-124-PC
 EXPNO 3
 PROCNO 1

F2 - Acquisition Parameters
 Date_ 20020806
 Time 20.35
 INSTRUM DRX500
 PROBDH 5 mm Multinu
 PULPROG noesytp
 TD 2048
 ID C6D6
 NS 16
 DS 4
 SWH 5681.818 Hz
 FIDRES 2.774325 Hz
 AQ 0.1802740 sec
 RG 181
 DW 88.000 usec
 DE 6.00 usec
 TE 300.0 K
 d0 0.00000300 sec
 D1 2.00000000 sec
 E1 9.30 usec
 SFO1 500.1321210 MHz
 NUC1 1H
 FL1 -6.00 dB
 D8 2.00000000 sec
 IN0 0.00008800 sec

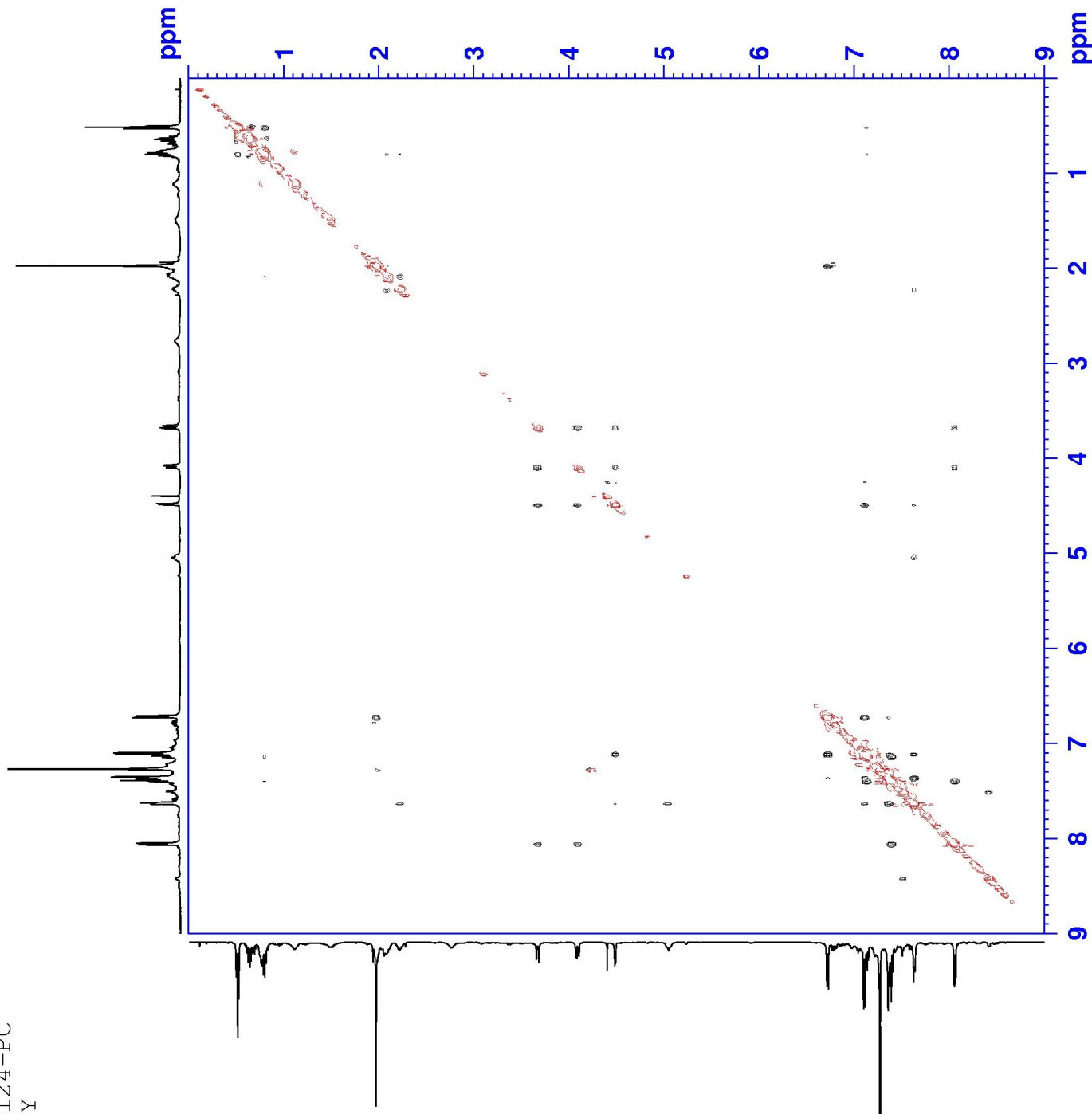
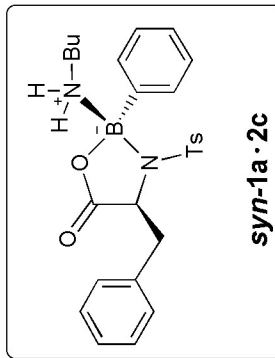

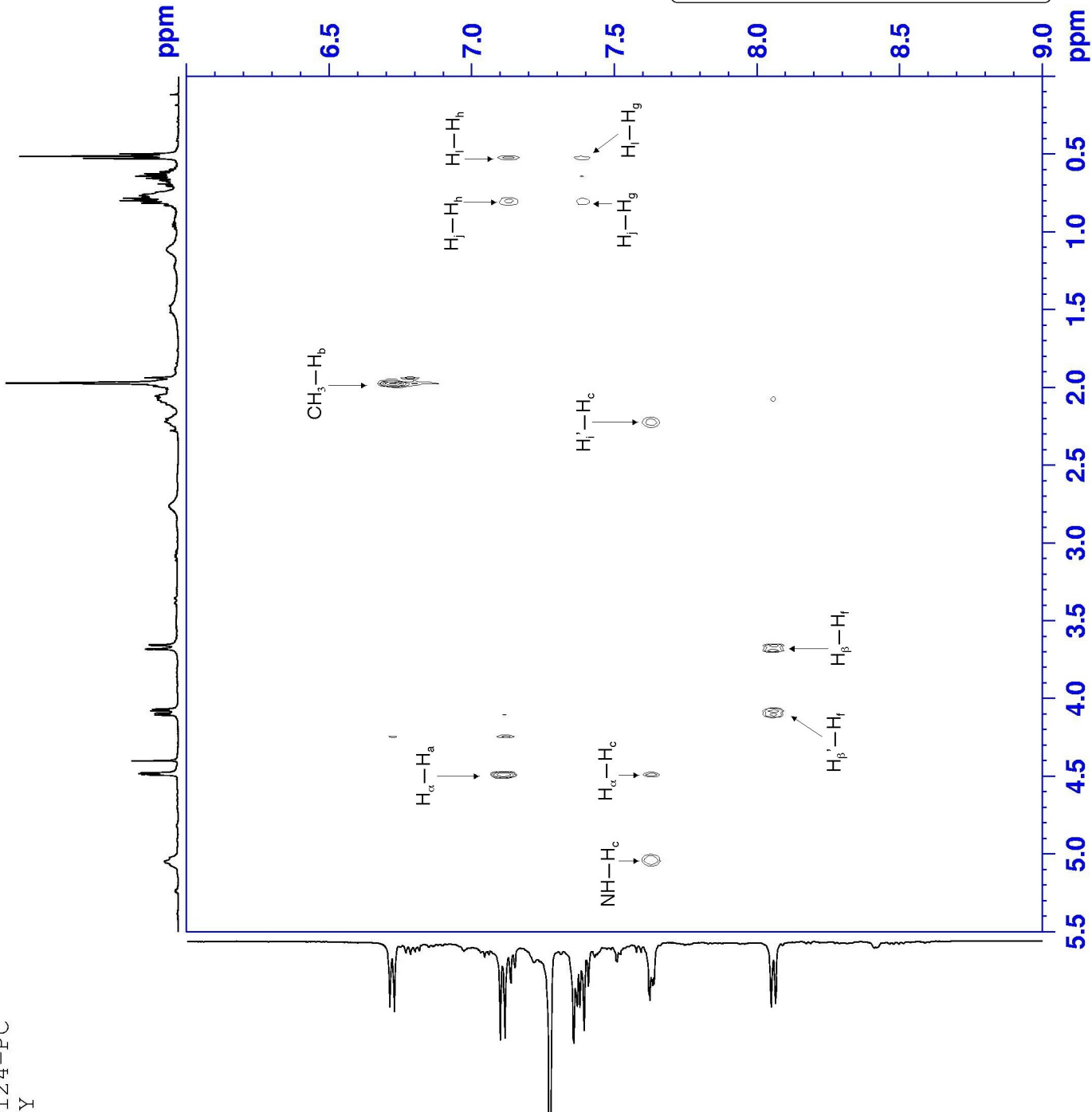

Current Data Parameters
 NAME 11C-124-PC
 EXPNO 3
 PROCNO 1

F2 - Acquisition Parameters
 Date_ 20020806
 Time 20.35
 INSTRUM DRX500
 PROBHD 5 mm Multinu
 PULPROG noesytp
 TD 2048
 SOLVENT C6D6
 NS 16
 DS 4
 SWH 5681.818 Hz
 FIDRES 2.774325 Hz
 AQ 0.1802740 sec
 RG 181
 DW 88.000 usec
 DE 6.00 usec
 TE 300.0 K
 d0 0.00000300 sec
 D1 2.00000000 sec
 P1 9.30 usec
 SFO1 500.1321210 MHz
 NUC1 1H
 PL1 -6.00 dB
 D8 2.00000000 sec
 INO 0.00008800 sec

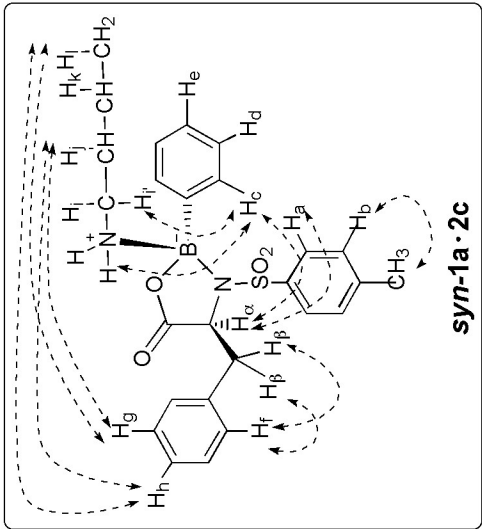

11C-124-PC
NOESY

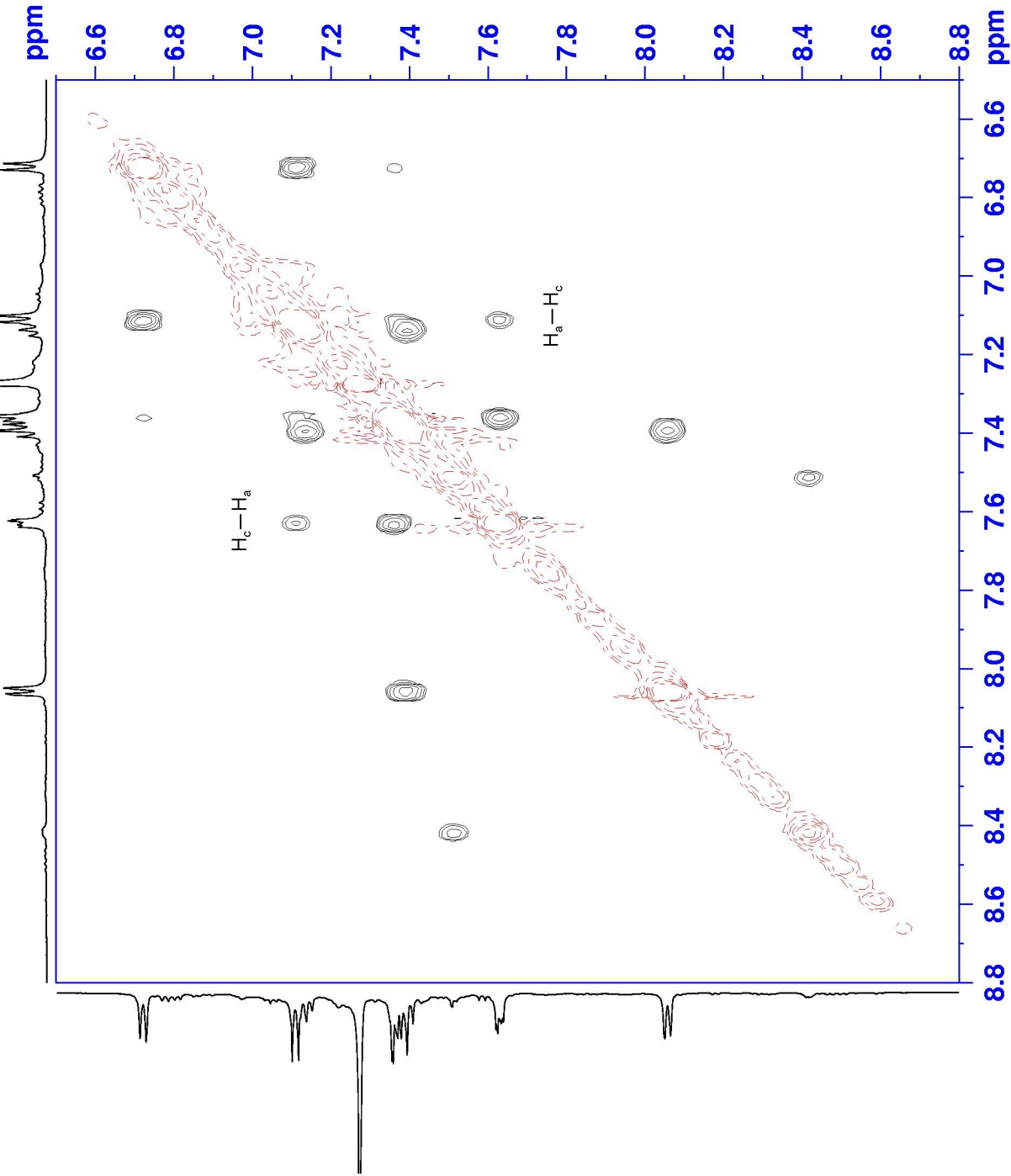

Current Data Parameters
 NAME 11C-124-PC
 EXPNO 3
 PROCNO 1
 F2 - Acquisition Parameters
 Date_ 20020806
 Time 20.35
 INSTRUM DRX500
 PROBHD 5 mm Multinu
 PULPROG noesytp
 TD 2048
 SOLVENT C6D6
 NS 16
 DS 4
 SWH 5681.818 Hz
 FIDRES 2.774325 Hz
 AQ 0.1802740 sec
 RG 181
 DW 88.000 usec
 DE 6.00 usec
 TE 300.0 K
 d0 0.00000300 sec
 D1 2.00000000 sec
 P1 9.30 usec
 SFO1 500.1321210 MHz
 NUC1 1H
 PL1 -6.00 dB
 D8 2.00000000 sec
 INO 0.00008800 sec

