

Current Data Parameters
 NAME 11C-189-PA
 EXPNO 1
 PROCNO 1

F2 - Acquisition Parameters

Date_ 20030709
 Time 18.29
 INSTRUM dpv500
 PROBHD 5 mm Multinucl
 PULPROG zg30
 TD 65536
 SOLVENT CDCl3
 NS 16
 DS 2
 SWH 10330.578 Hz
 FIDRES 0.157632 Hz
 AQ 3.1719923 sec
 RG 181
 DW 48.400 usec
 DE 6.00 usec
 TE 295.7 K
 D1 1.0000000 sec
 MCREST 0.0000000 sec
 MCMRK 0.01500000 sec

===== CHANNEL f1 =====

NUC1 1H
 P1 10.30 usec
 PL1 -6.00 dB
 SFO1 500.1330885 MHz

F2 - Processing parameters

SF 500.1300129 MHz
 SI 32768
 MDW 0
 SSB 0
 LB 0.30 Hz
 GB 0
 PC 1.00

1D NMR plot parameters

CX 24.00 cm
 CY 0.00 cm
 F1P 9.352 ppm
 F1 4677.28 Hz
 F2P 0.352 ppm
 F2 176.11 Hz
 PPMCM 0.37500 ppm/cm
 HZCM 187.54875 Hz/cm

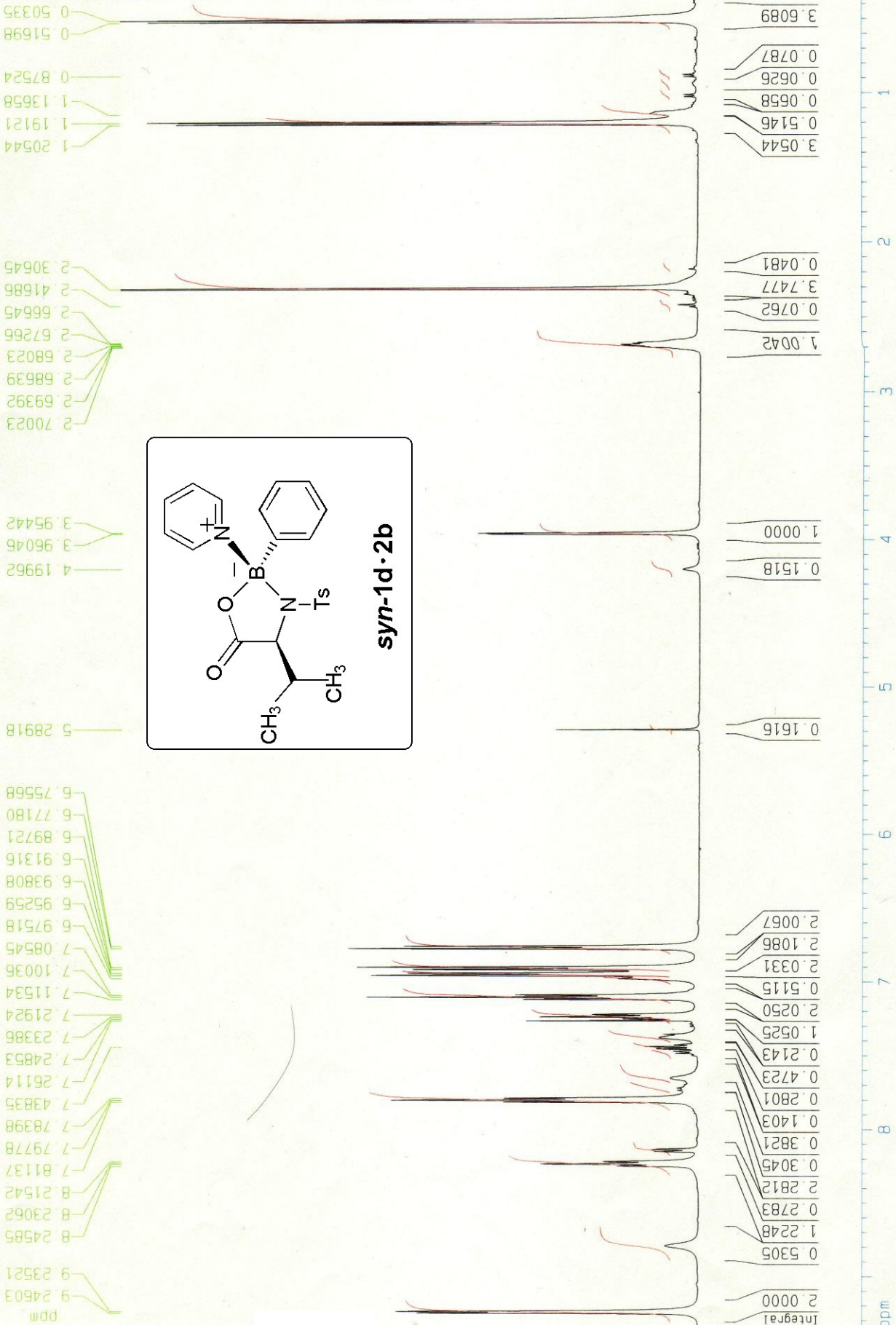

Current Data Parameters
 NAME 11C-189-PB
 EXPNO 5
 PROCNO 1

F2 - Acquisition Parameters
 Date_ 20030710
 Time 21.35
 INSTRUM drx500
 PROBHD 5 mm Multinucl
 PULPROG noesyph
 TD 2048
 SOLVENT CDCl3
 NS 16
 DS 4
 SWH 6067.961 Hz
 FIDRES 2.962872 Hz
 AQ 0.1688052 sec
 RG 90.5
 DW 82.400 usec
 DE 6.00 usec
 TE 295.8 K
 d0 0.00006929 sec
 D1 2.11223006 sec
 D8 2.00000000 sec
 INO 0.00016480 sec
 MCREST 0.00000000 sec
 MCWRK 1.05611503 sec
 STCNT 128

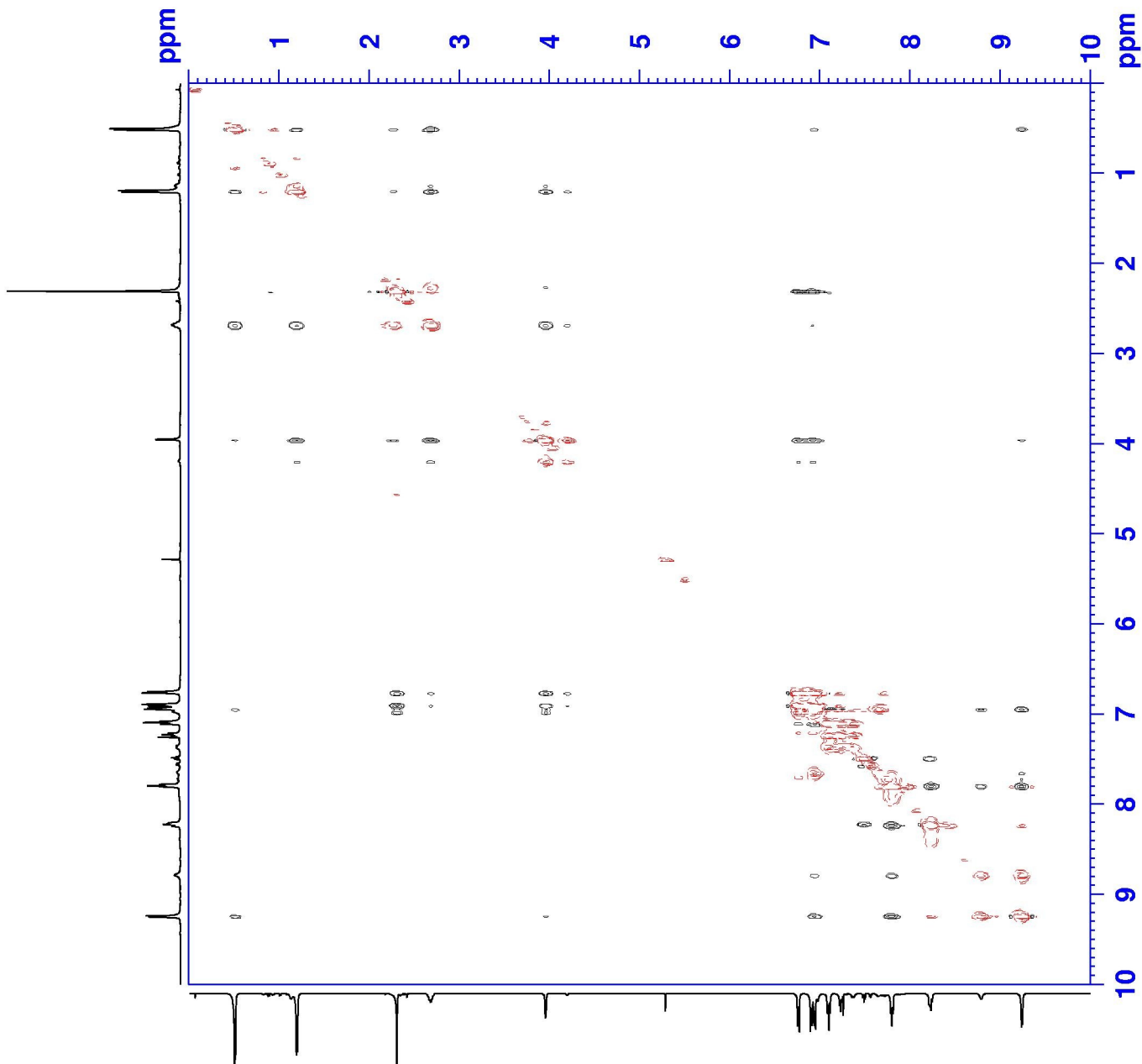
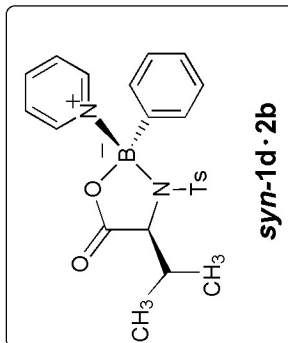

Current Data Parameters
 NAME 11C-189-PB
 EXPNO 5
 PROCNO 1

F2 - Acquisition Parameters
 Date_ 20030710
 Time 21.35
 INSTRUM drx500
 PROBHD 5 mm Multinucl
 PULPROG noesyph
 TD 2048
 SOLVENT CDCl3
 NS 16
 DS 4
 SWH 6067.961 Hz
 FIDRES 2.962872 Hz
 AQ 0.1688052 sec
 RG 90.5
 DW 82.400 usec
 DE 6.00 usec
 TE 295.8 K
 d0 0.00006929 sec
 D1 2.11223006 sec
 D8 2.00000000 sec
 INO 0.00016480 sec
 MCREST 0.00000000 sec
 MCWRK 1.05611503 sec
 STCNT 128

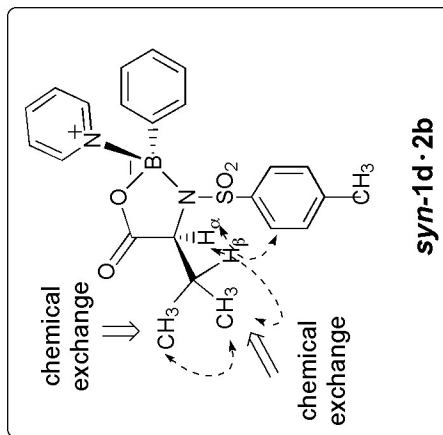
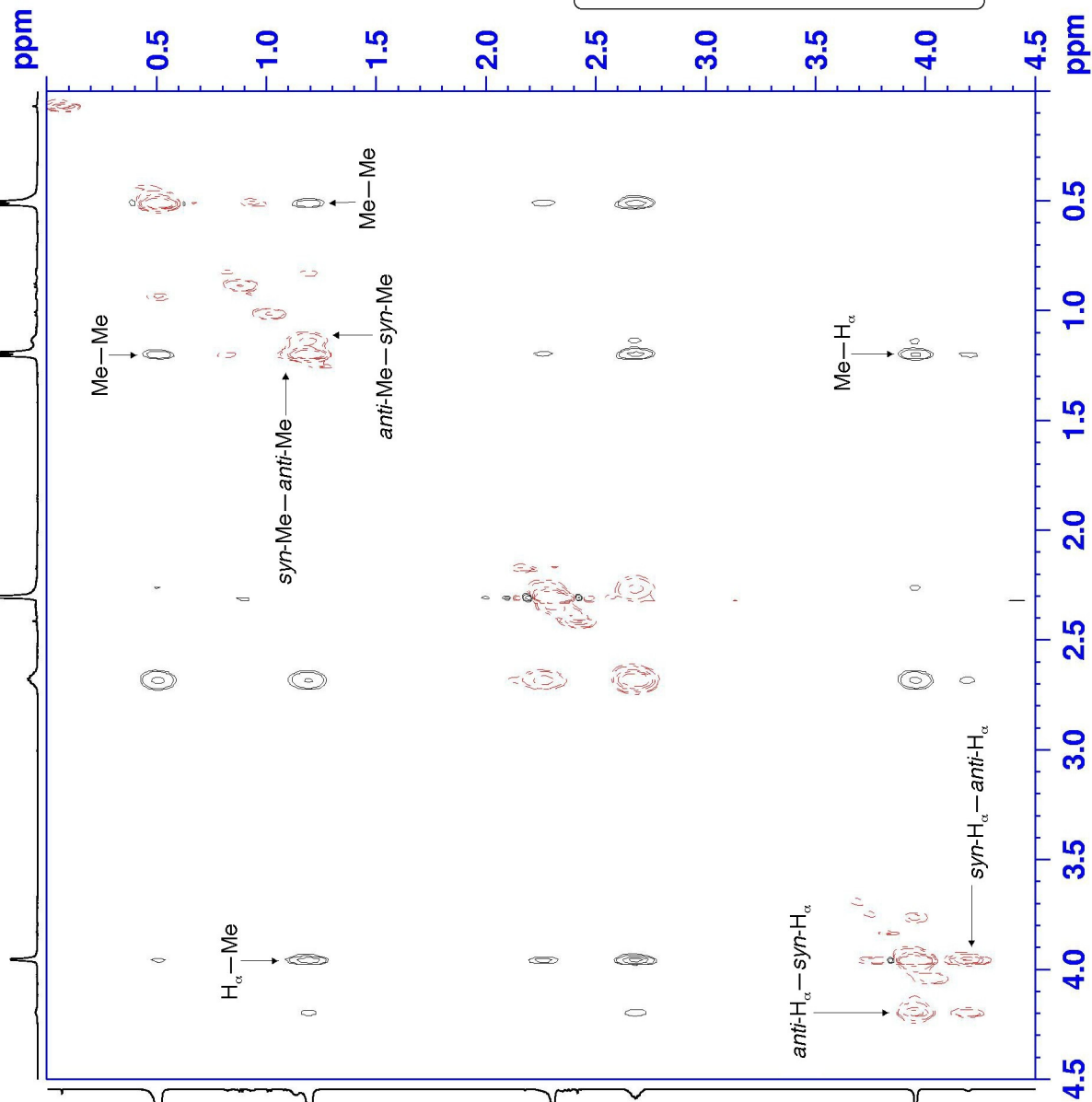

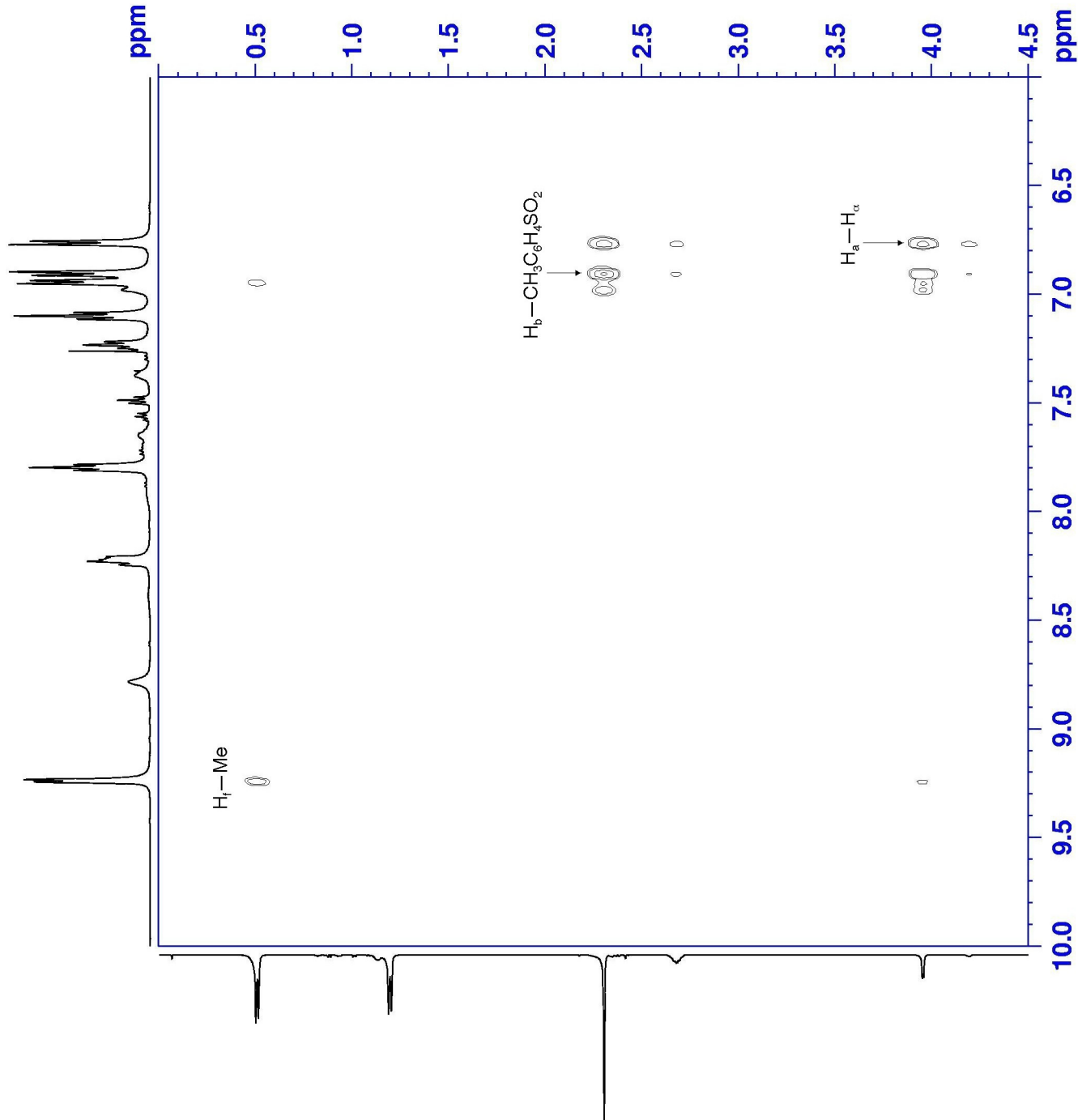

Current Data Parameters
 NAME 11C-189-PB
 EXPNO 5
 PROCNO 1

F2 - Acquisition Parameters
 Date_ 20030710
 Time 21.35
 INSTRUM drx500
 PROBHD 5 mm Multinucl
 PULPROG noesyph
 TD 2048
 SOLVENT CDCl3
 NS 16
 DS 4
 SWH 6067.961 Hz
 FIDRES 2.962872 Hz
 AQ 0.1688052 sec
 RG 90.5
 DW 82.400 usec
 DE 6.00 usec
 TE 295.8 K
 d0 0.00006929 sec
 d1 2.11223006 sec
 d8 2.00000000 sec
 INO 0.00016480 sec
 MCREST 0.00000000 sec
 MCWRR 1.05611503 sec
 STICNT 128

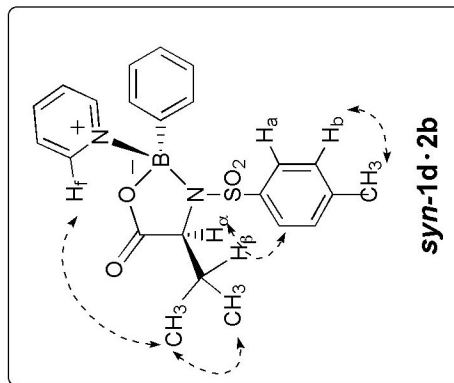

Current Data Parameters
 NAME 11C-189-PB
 EXNO 5
 PROGNO 1

F2 - Acquisition Parameters
 Date_ 20030710
 Time 21.35
 INSTRUM drx500
 PROBHD 5 mm Multinucl
 PULPROG noesyph
 TD 2048
 SOLVENT CDCl3
 NS 16
 DS 4
 SWH 6067.961 Hz
 FIDRES 2.962872 Hz
 AQ 0.1688052 sec
 RG 90.5
 DW 82.400 usec
 DE 6.00 usec
 TE 295.8 K
 g0 0.00006929 sec
 D1 2.11223006 sec
 D8 2.00000000 sec
 INO 0.00016480 sec
 MCREST 0.00000000 sec
 MCWRK 1.05611503 sec
 STCNT 128

