

Current Data Parameters
 NAME 11C-209-PB
 EXPNO 1
 PROCNO 1

F2 - Acquisition Parameters
 Date_ 20031002
 Time 18.42
 INSTRUM drx500
 PROBHD 5 mm Multinucl
 PULPROG zg30
 TD 65536
 SOLVENT CDCl3
 NS 16
 DS 2
 SWH 10330.578 Hz
 FIDRES 0.157632 Hz
 AQ 3.171923 sec
 RG 128
 DW 48.400 usec
 DE 6.00 usec
 TE 296.0 K
 D1 1.0000000 sec
 MCREST 0.0000000 sec
 MCWRR 0.01500000 sec

===== CHANNEL f1 =====
 NUC1 1H
 P1 10.30 usec
 PL1 -6.00 dB
 SFO1 500.1330885 MHz

F2 - Processing parameters
 SI 32768
 SF 500.1300129 MHz
 WDM EM
 SSB 0
 LB 0.30 Hz
 GB 0
 PC 1.00

1D NMR plot parameters
 CX 24.00 cm
 CY 0.00 cm
 F1P 9.543 ppm
 F1 4772.89 Hz
 F2P 0.543 ppm
 F2 271.72 Hz
 PPMCH 0.37500 ppm/cm
 HZCM 187.54875 Hz/cm

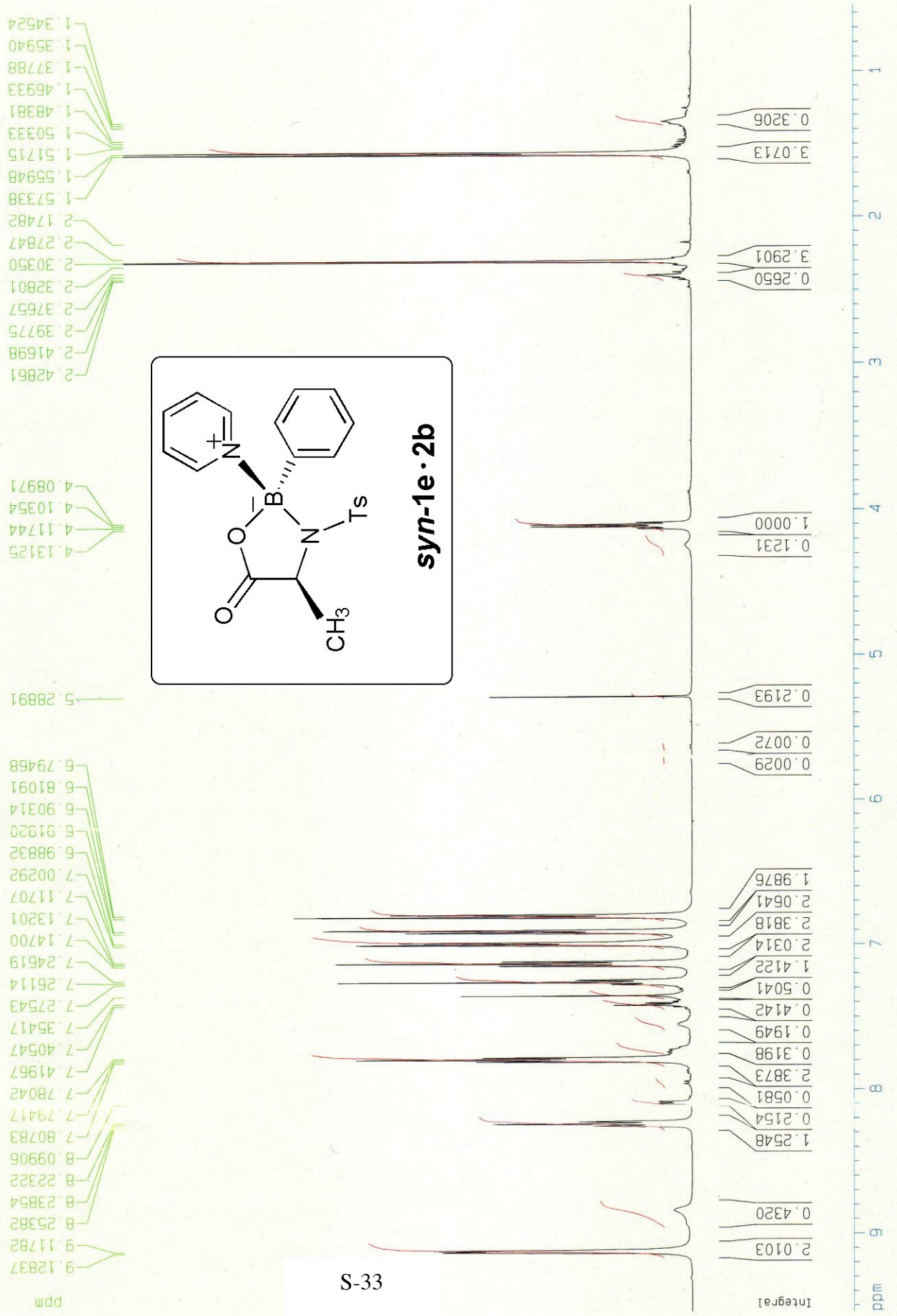

S-33

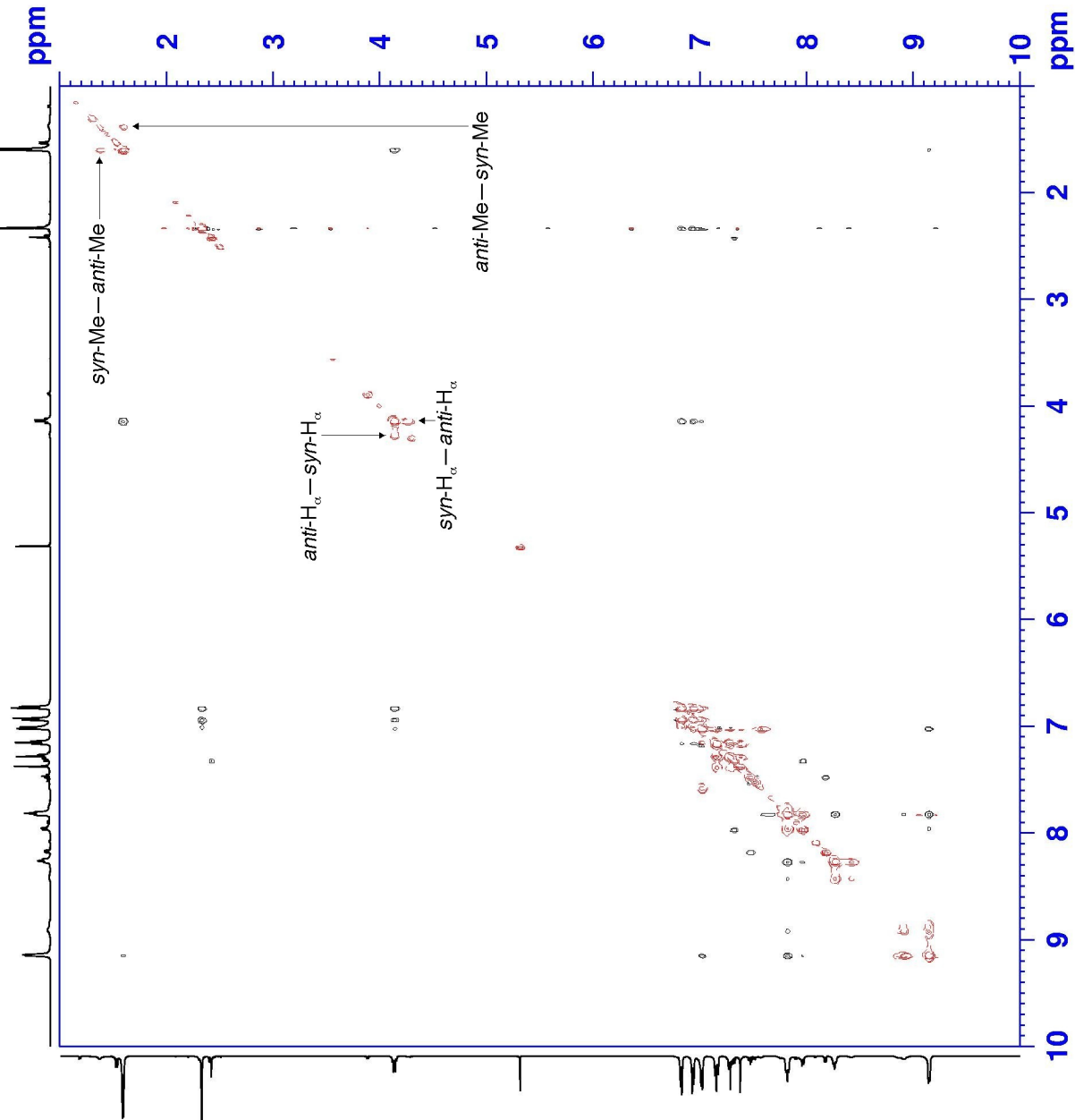

Current Data Parameters
 NAME 11C-176-PC
 EXPNO 5
 PROCNO 1

F2 - Acquisition Parameters
 Date_ 20030604
 Time 21.18
 INSTRUM DRX500
 PROBHD 5 mm Multinu
 PULPROG noesytp
 TD 2048
 SOLVENT CDC13
 NS 16
 DS 4
 SWH 6009.615 Hz
 FIDRES 2.934382 Hz
 AQ 0.1704436 sec
 RG 114
 DW 83.200 usec
 DE 6.00 usec
 TE 300.0 K
 d0 0.00000300 sec
 D1 2.01024008 sec
 P1 9.30 usec
 SF01 500.1322692 MHz
 NUC1 1H
 PL1 -6.00 dB
 D8 2.00000000 sec
 IN0 0.00008320 sec

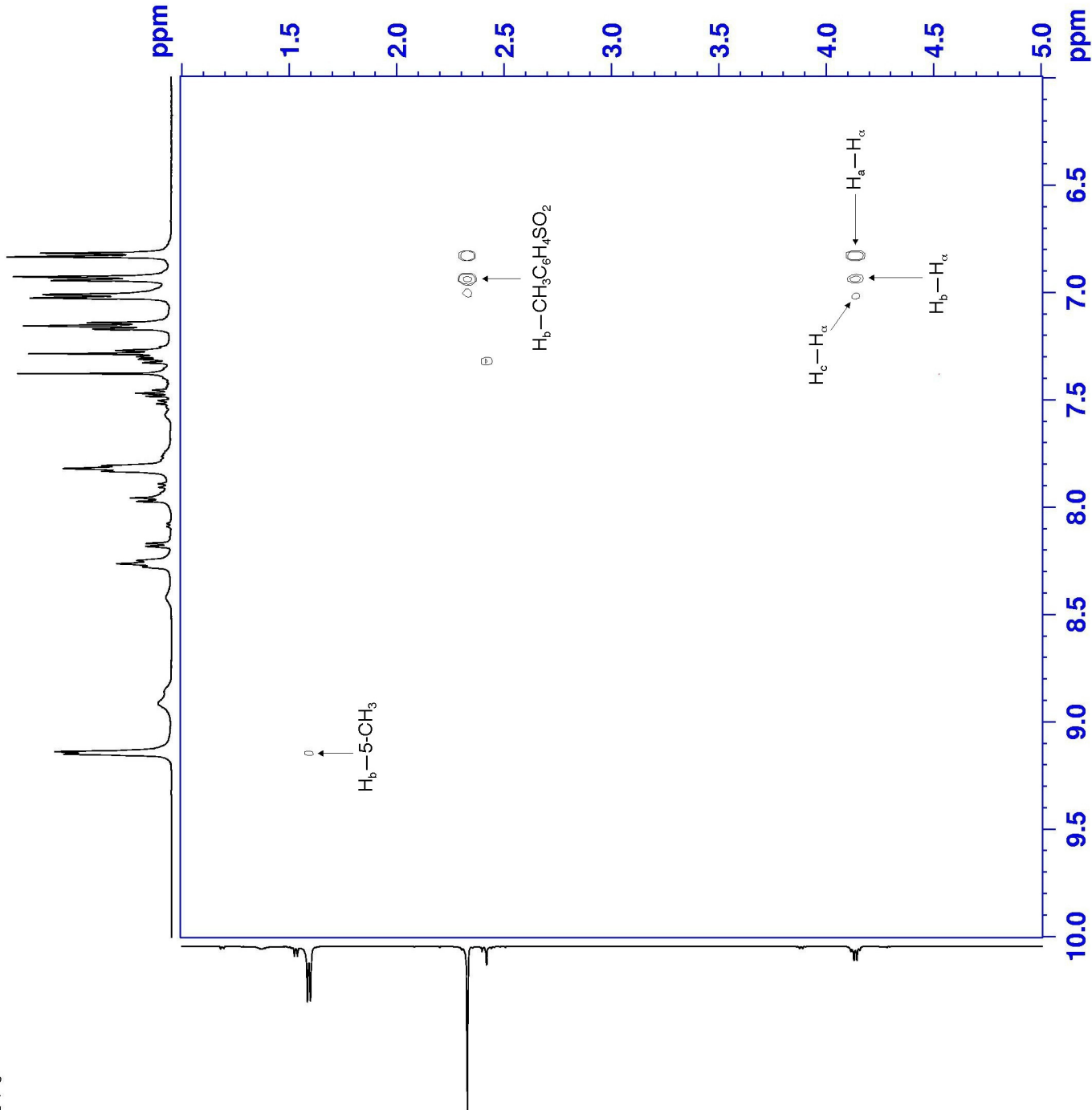

Current Data Parameters
 NAME 11C-176-PC
 EXPNO 5
 PROCNO 1

F2 - Acquisition Parameters
 Date_ 20030604
 Time 21.18
 INSTRUM DRX500
 PROBHD 5 mm Multinu
 PULPROG noesytp
 TD 2048
 SOLVENT CDC13
 NS 16
 DS 4
 SWH 6009.615 Hz
 FIDRES 2.934382 Hz
 AQ 0.1704436 sec
 RG 114
 DW 83.200 usec
 DE 6.00 usec
 TE 300.0 K
 d0 0.00000300 sec
 D1 2.01024008 sec
 P1 9.30 usec
 SFO1 500.1322692 MHz
 NUC1 1H
 PL1 -6.00 dB
 D8 2.00000000 sec
 IN0 0.00008320 sec

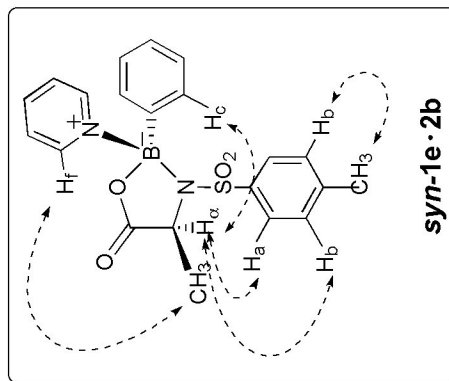

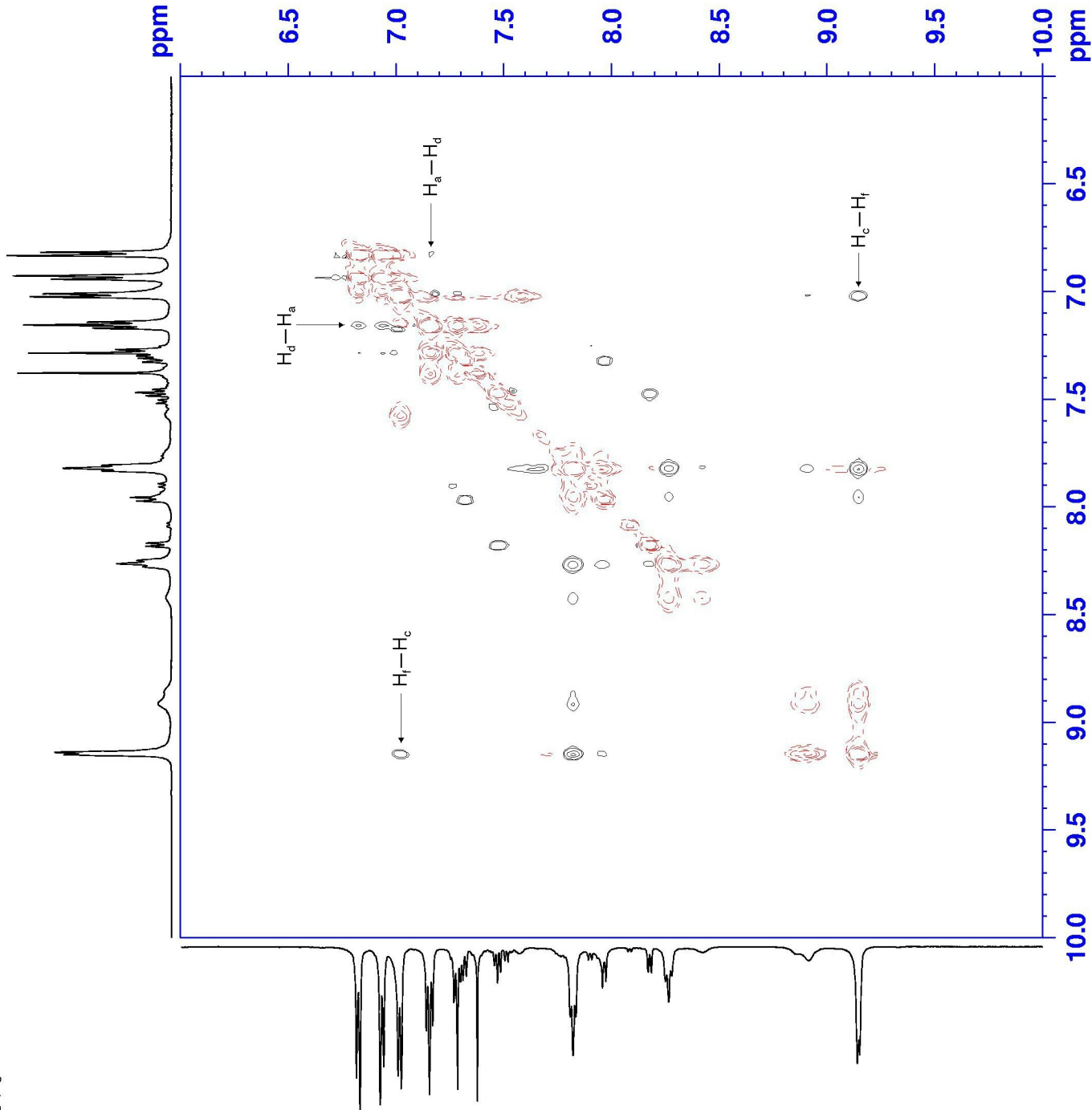

Current Data Parameters
 NAME 11C-176-PC
 EXPNO 5
 PROCNO 1

F2 - Acquisition Parameters
 Date_ 20030604
 Time 21.18
 INSTRUM DRX500
 PROBHD 5 mm Multinu
 PULPROG noesytp
 TD 2048
 SOLVENT CDC13
 NS 16
 DS 4
 SWH 6009.615 Hz
 FIDRES 2.934382 Hz
 AQ 0.1704436 sec
 RG 114
 DW 83.200 usec
 DE 6.00 usec
 TE 300.0 K
 d0 0.00000300 sec
 D1 2.01024008 sec
 P1 9.30 usec
 SFO1 500.1322692 MHz
 NUC1 1H
 PL1 -6.00 dB
 D8 2.00000000 sec
 INO 0.00008320 sec

