

Electronic Supplementary Information

Solution-phase-peptide synthesis *via* the Group-Assisted Purification (GAP) chemistry without using chromatography and recrystallization[†]

Jianbin Wu,^{a,b} Guanghui An,^{a,b} Siqu Lin,^b Jianbo Xie,^b Wei Zhou,^{a,b} Hao Sun,^a Yi Pan^a
& Guigen Li^{a,b,*}

^aInstitute of Chemistry & BioMedical Sciences, Nanjing University, Nanjing 210093, P. R. China;

^bDepartment of Chemistry and Biochemistry, Texas Tech University, Lubbock, TX 79409-1061, USA.

Corresponding should be addressed to G.L. (guigenli@nju.edu.cn; guigen.li@ttu.edu).

¹H NMR, ¹³C NMR and ³¹P NMR spectra of products **A2-A5**, **I-1a**, **I-2**, **I-2a-I-2j**, **I-3a** and **1**.
Mass spectra of products **I-1a**, **I-2**, **I-2a-I-2j**, **I-3a** and **1**.

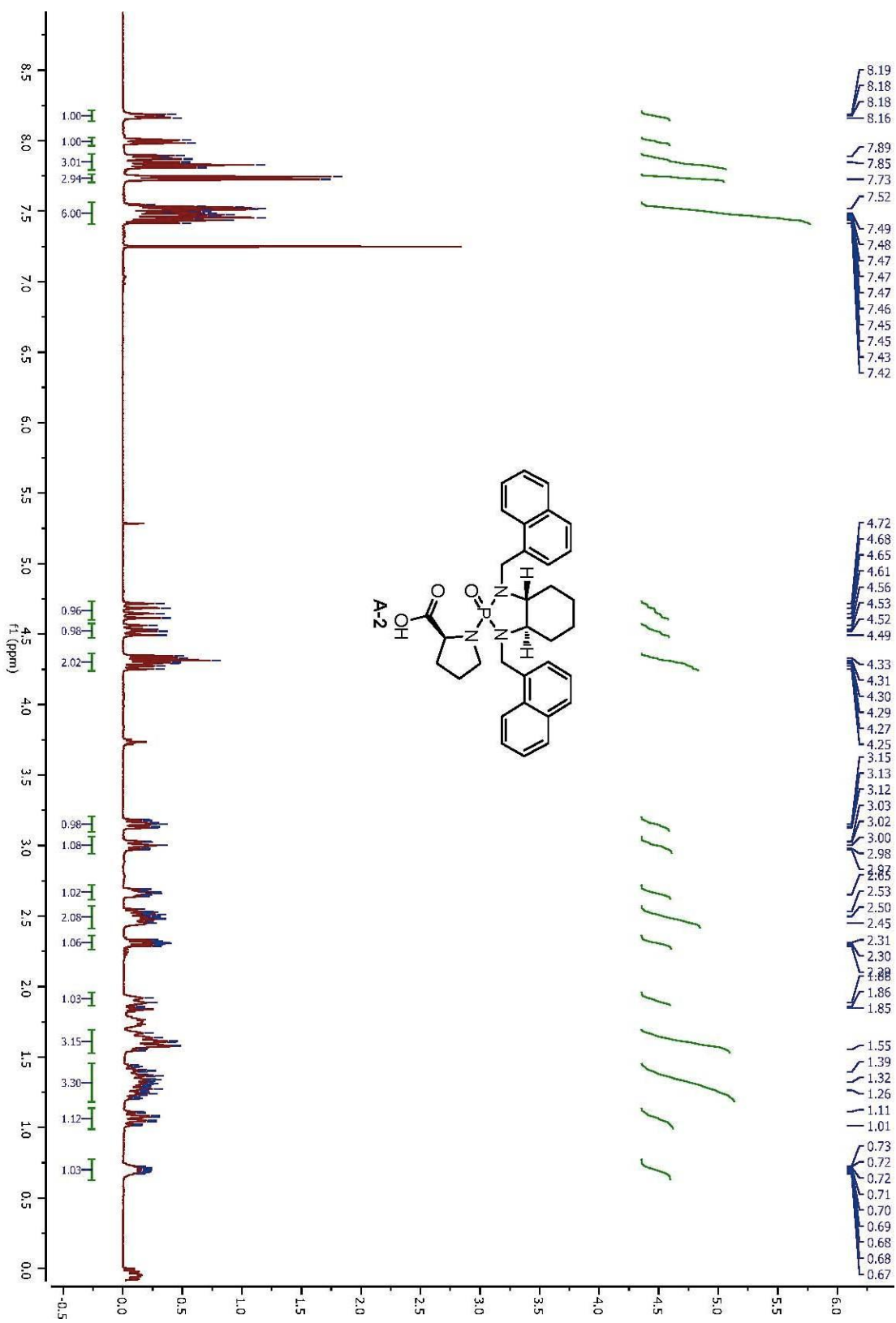

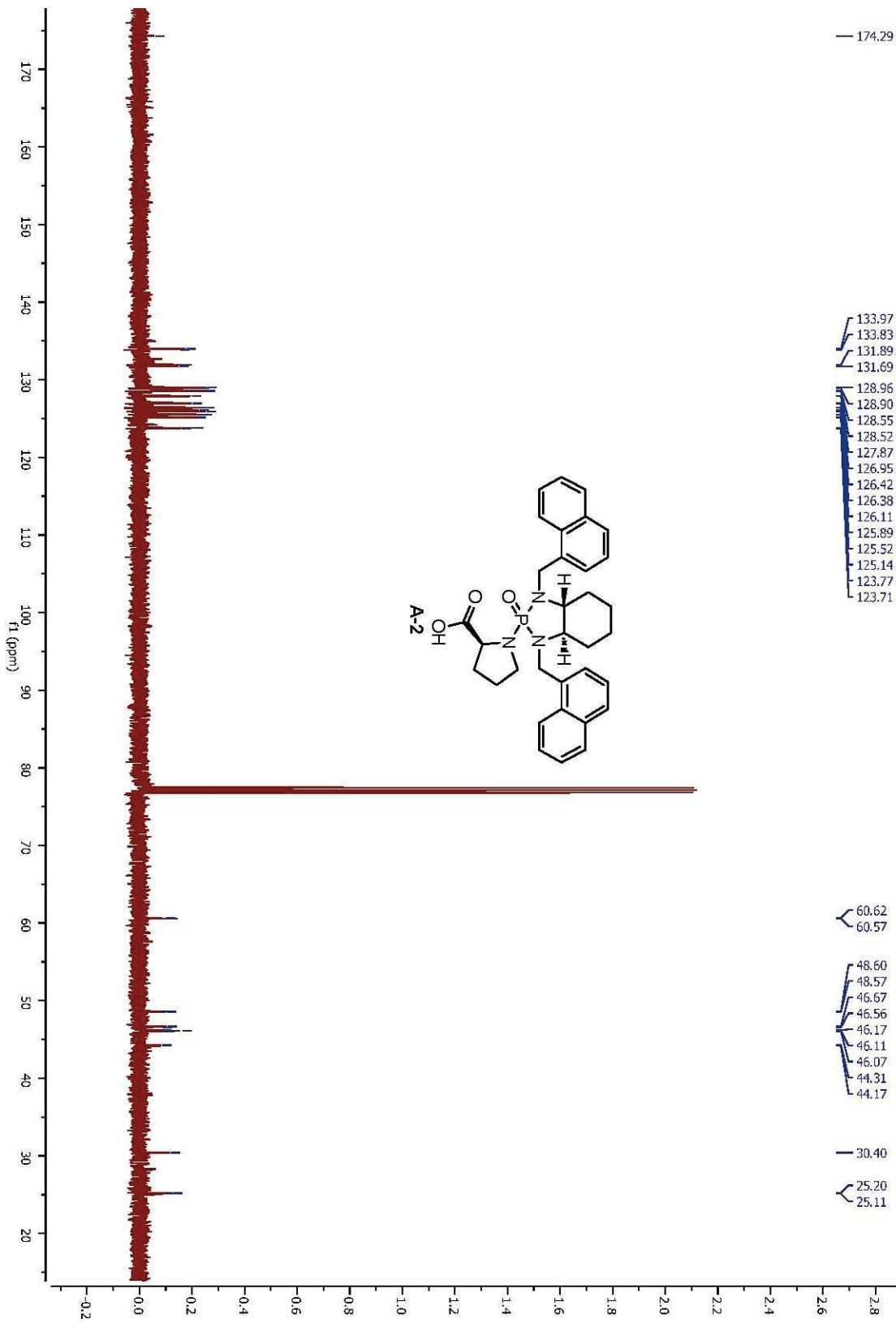

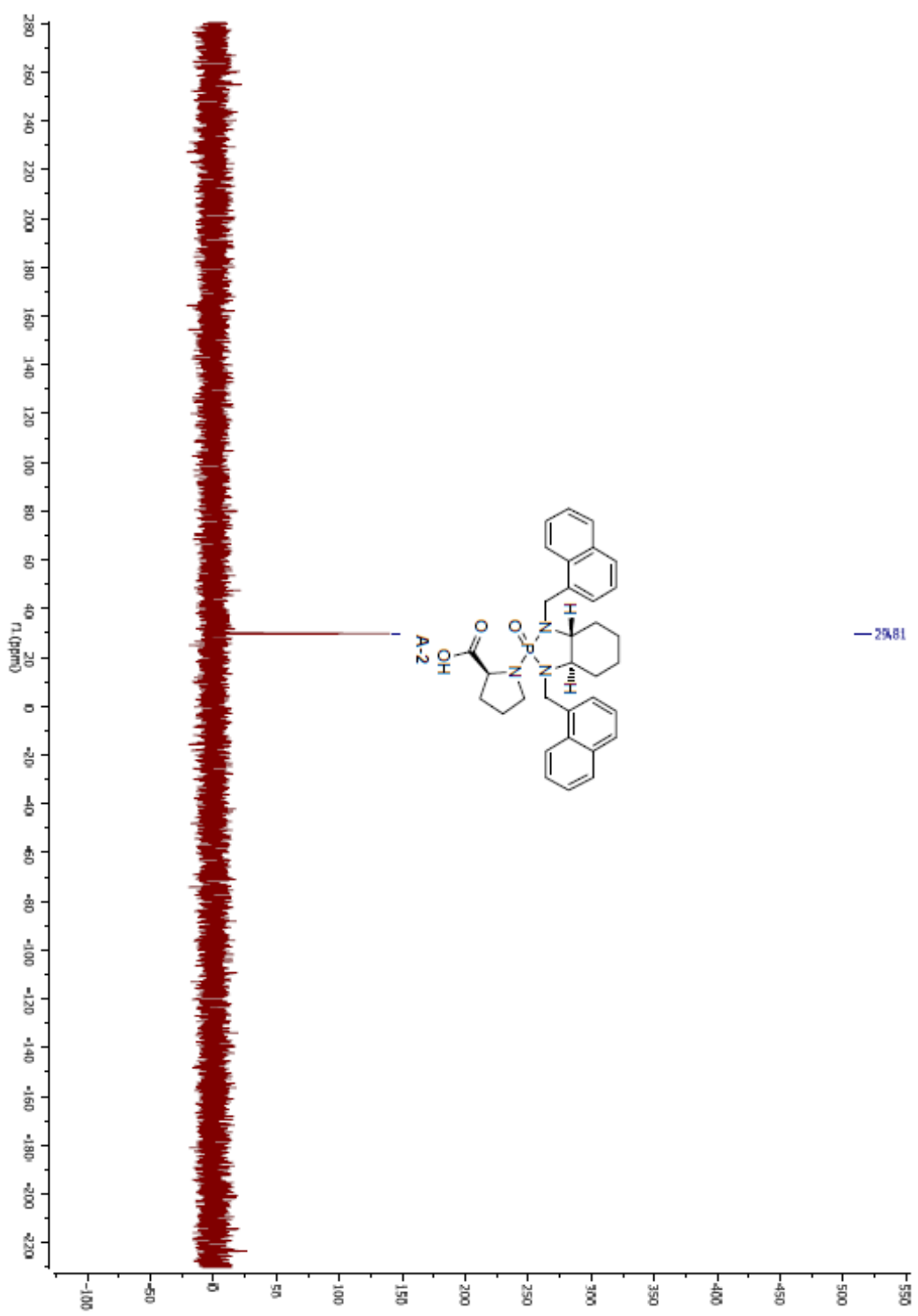

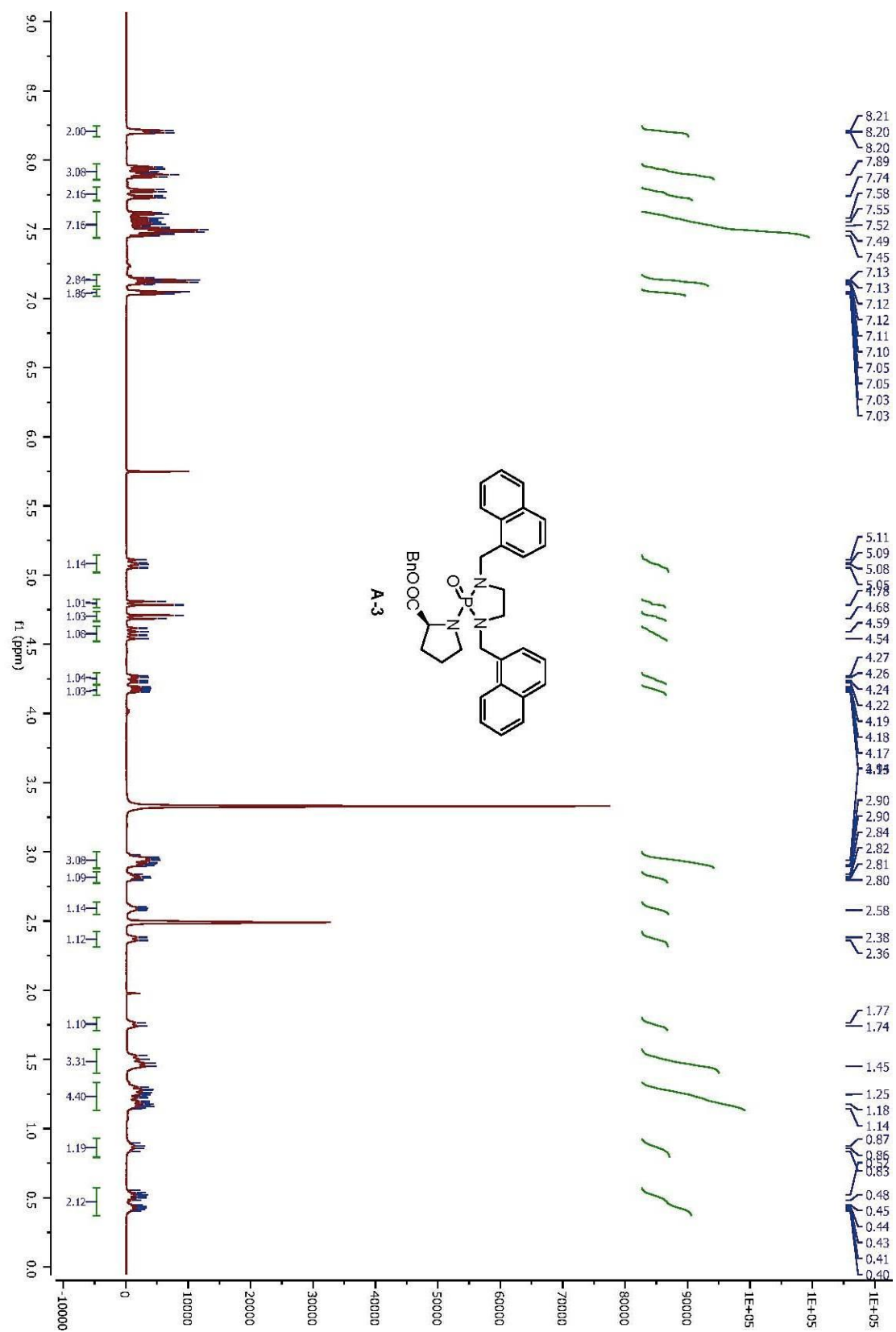

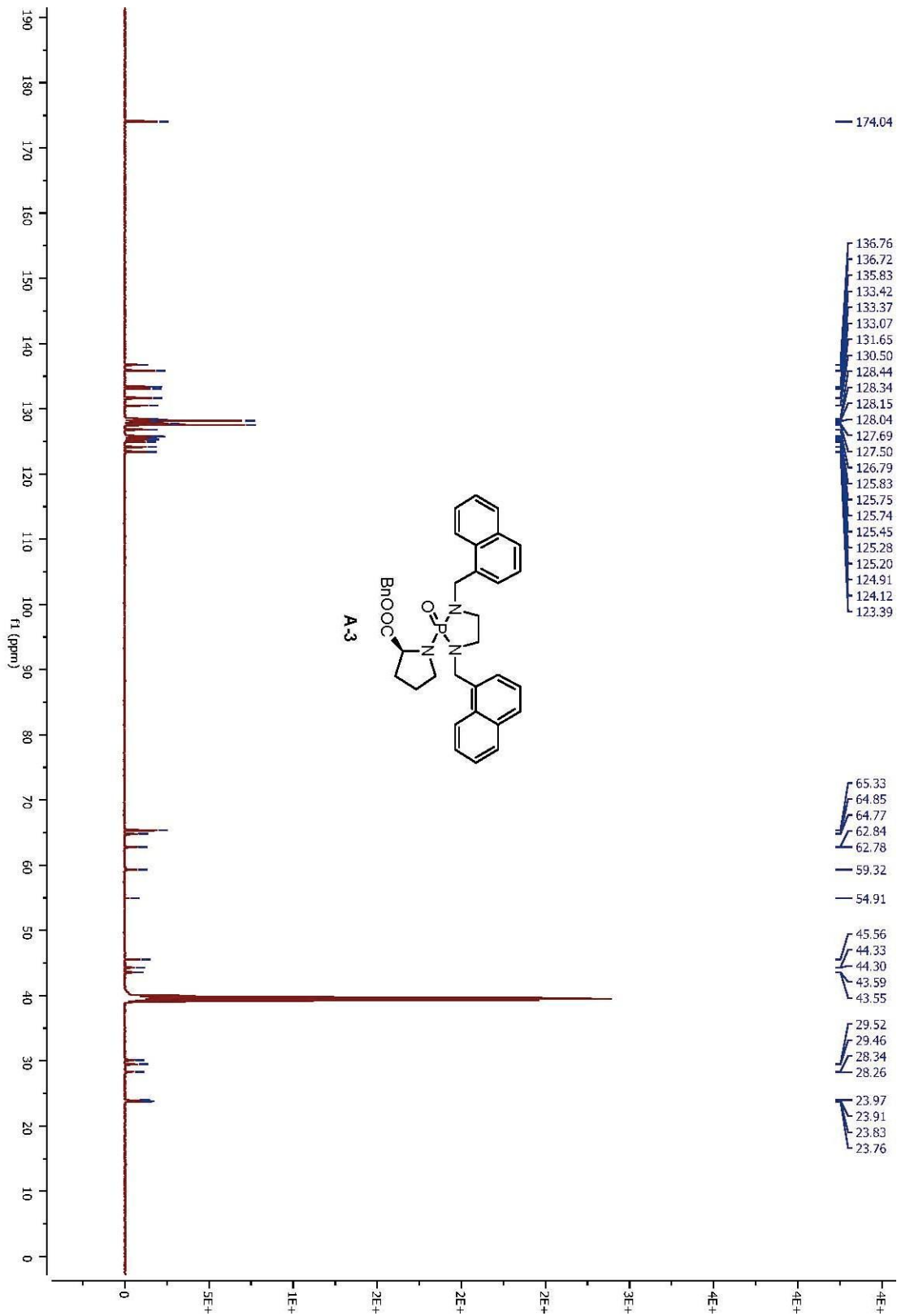

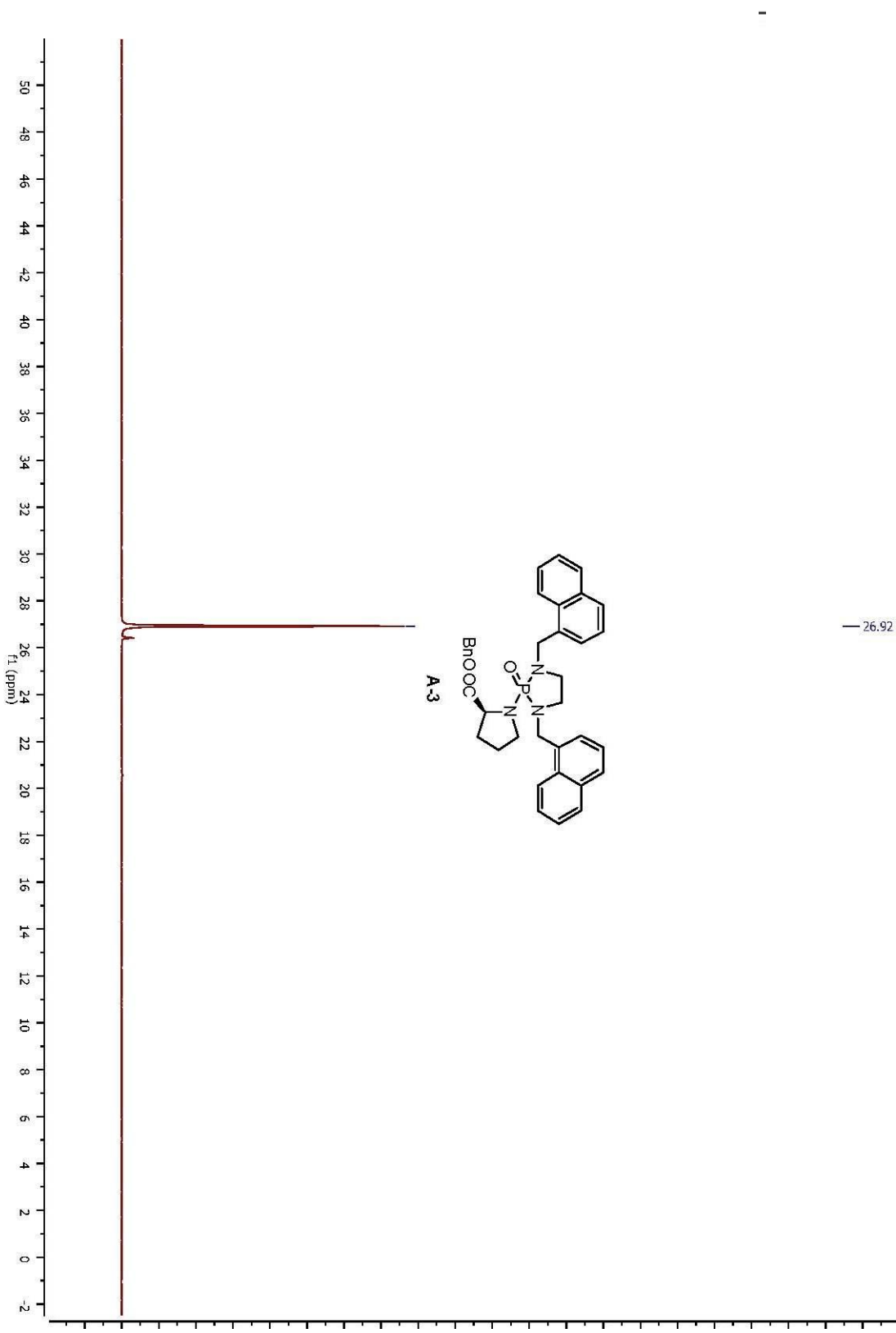

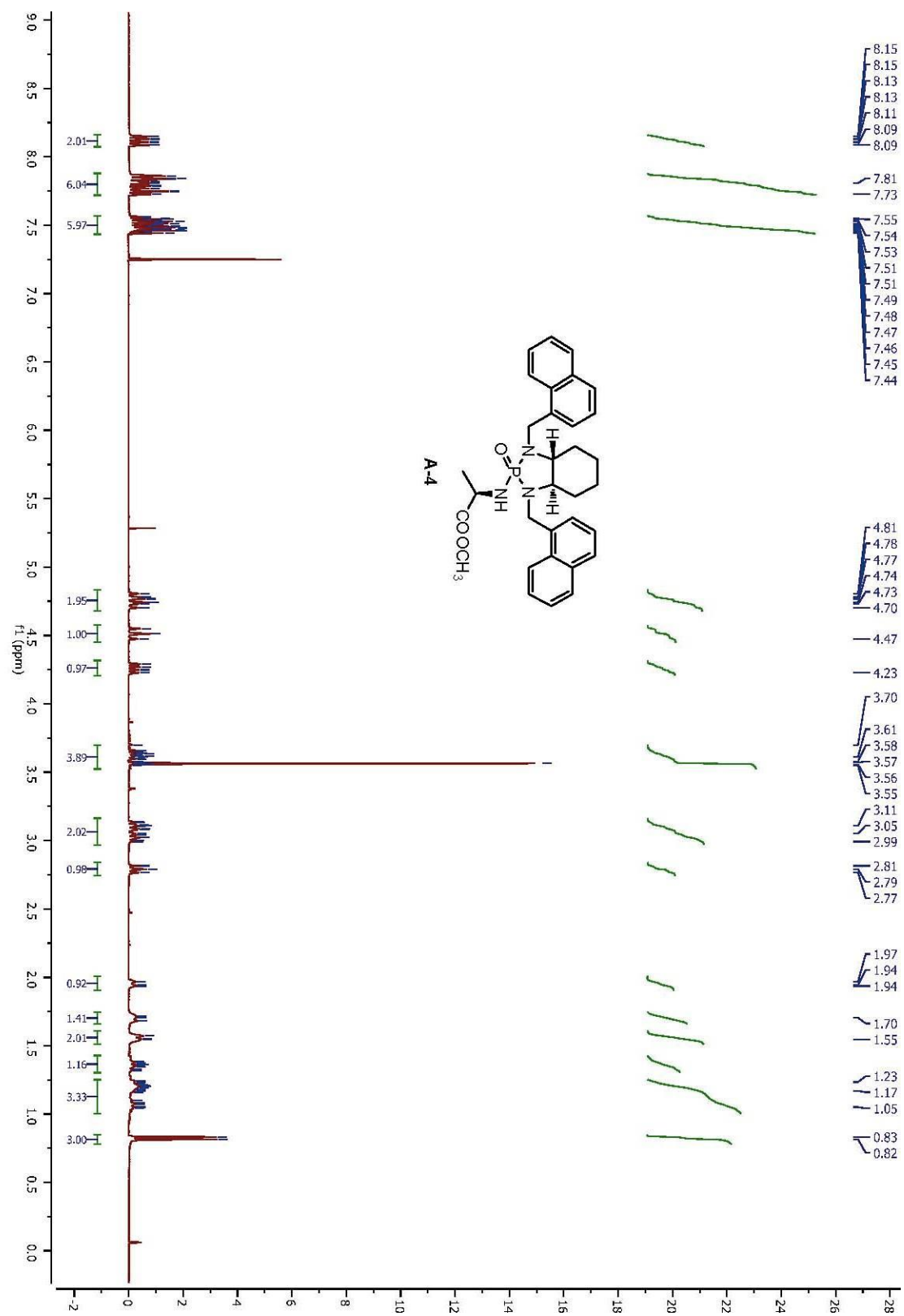

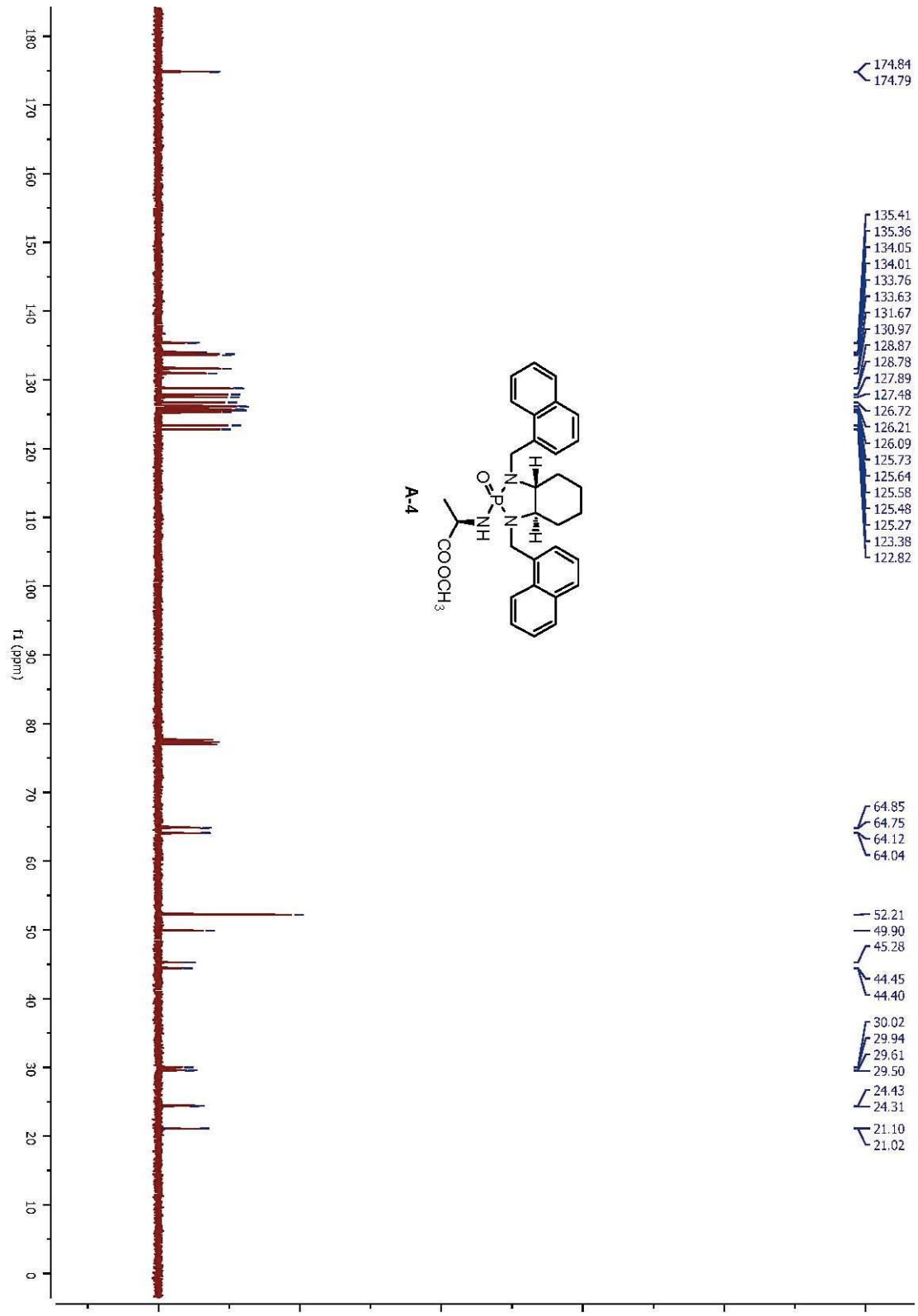

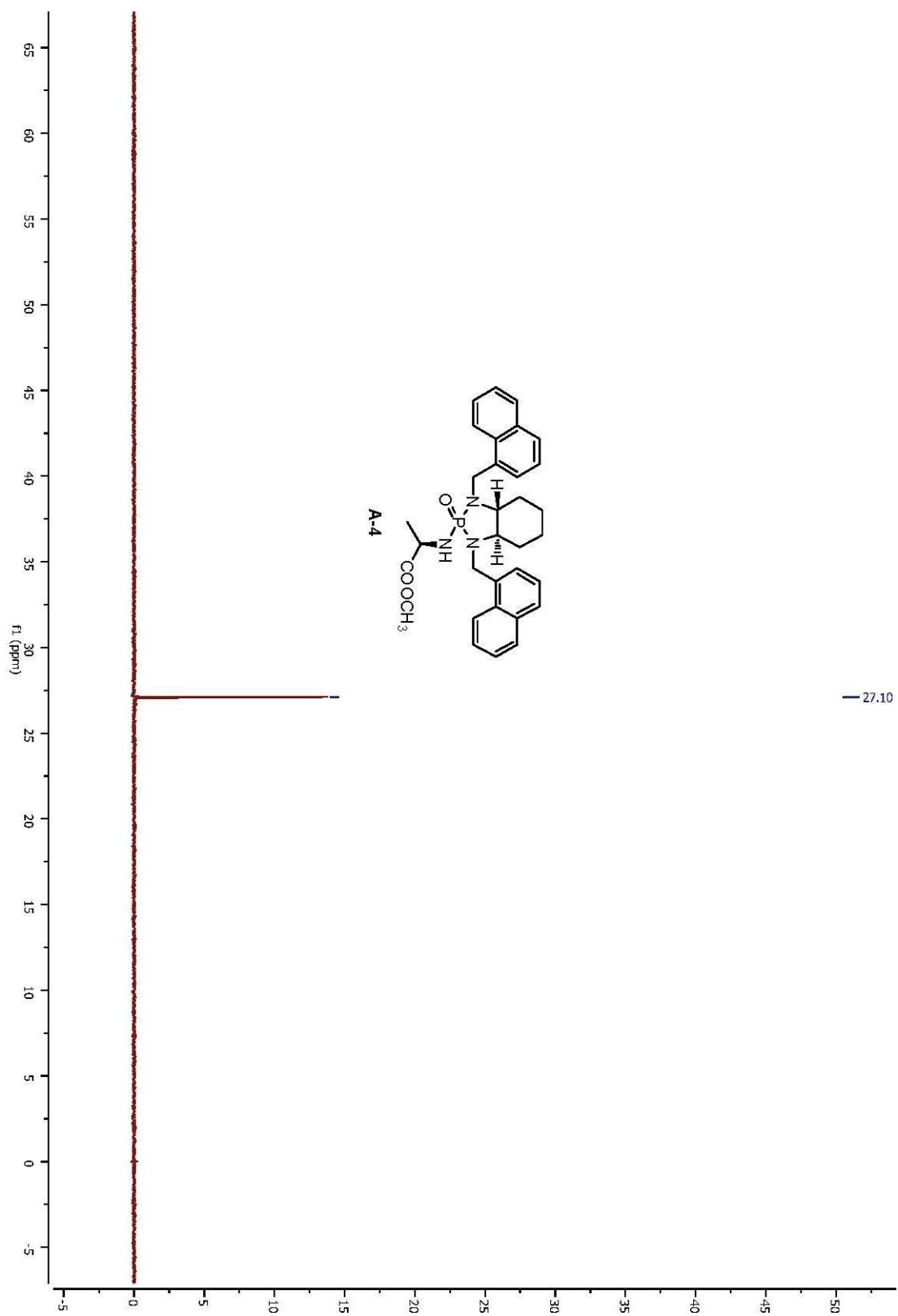

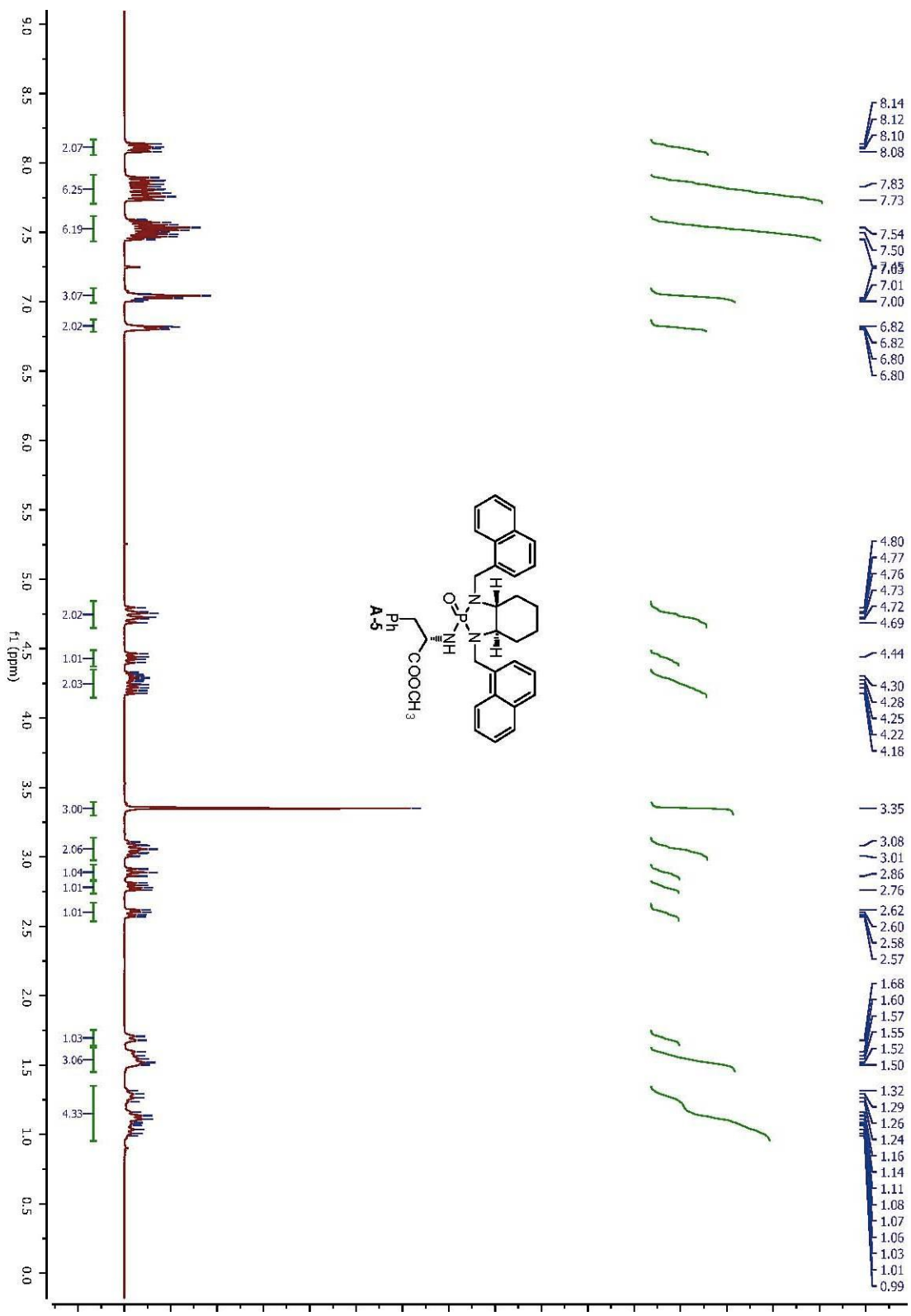

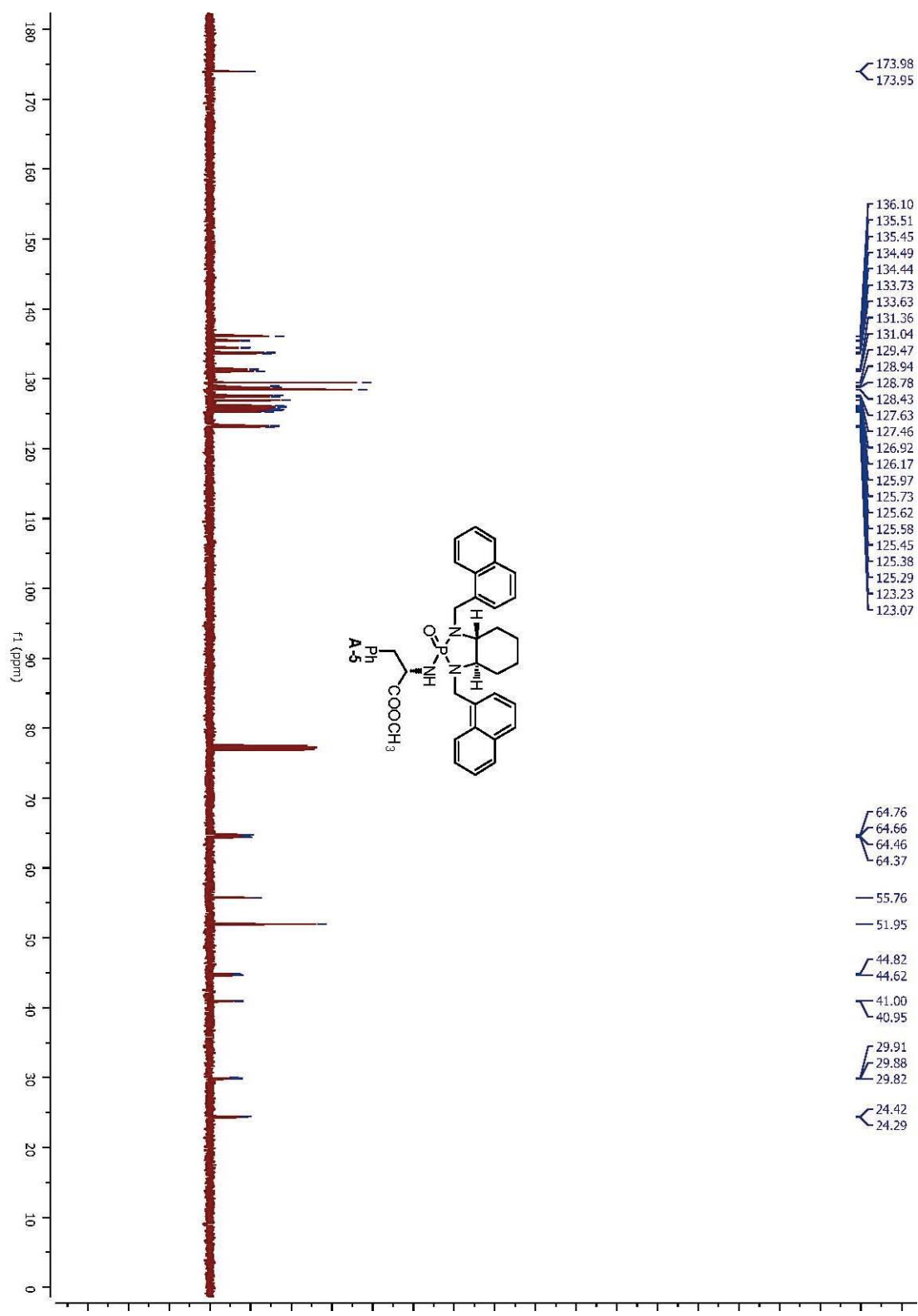

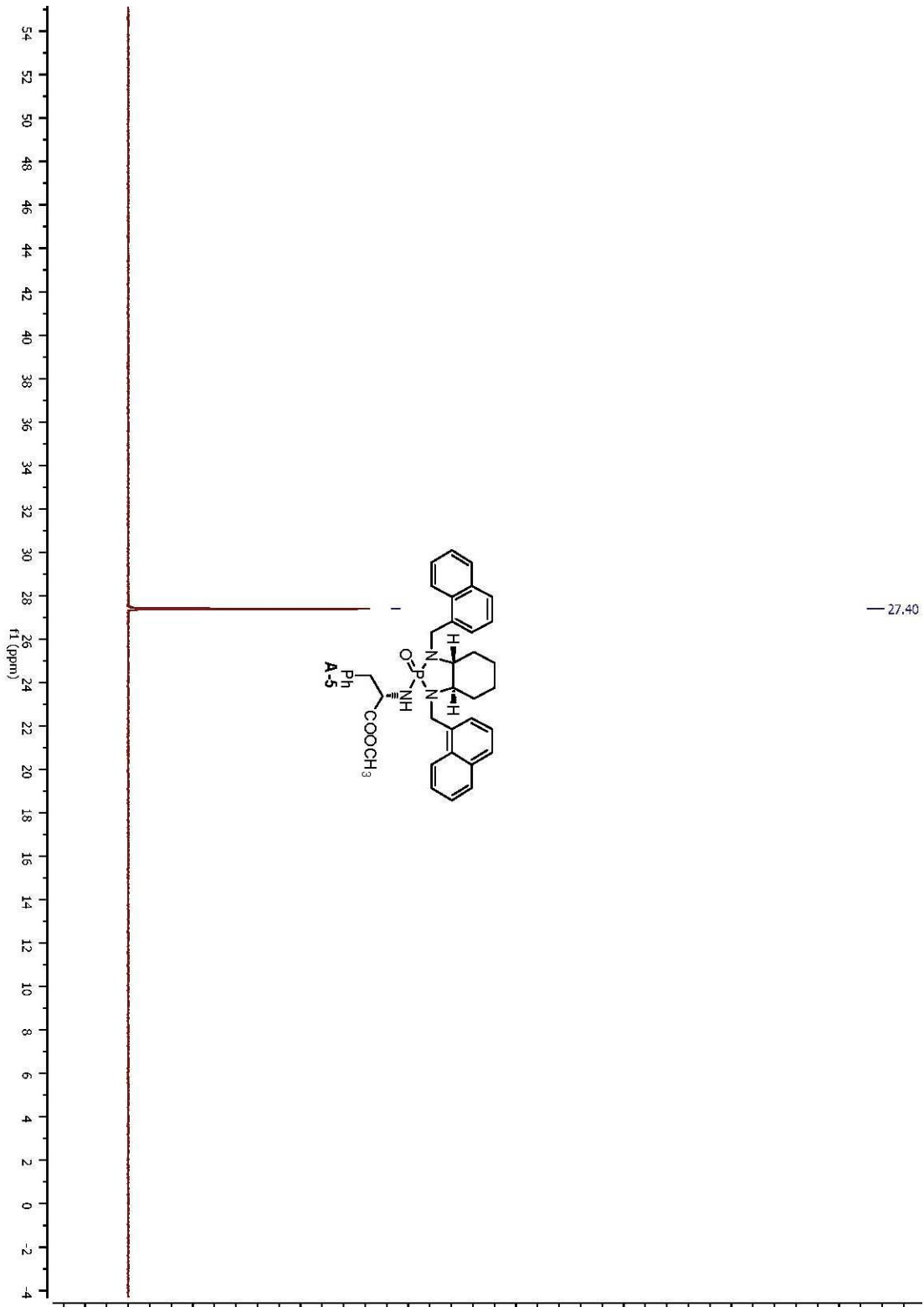

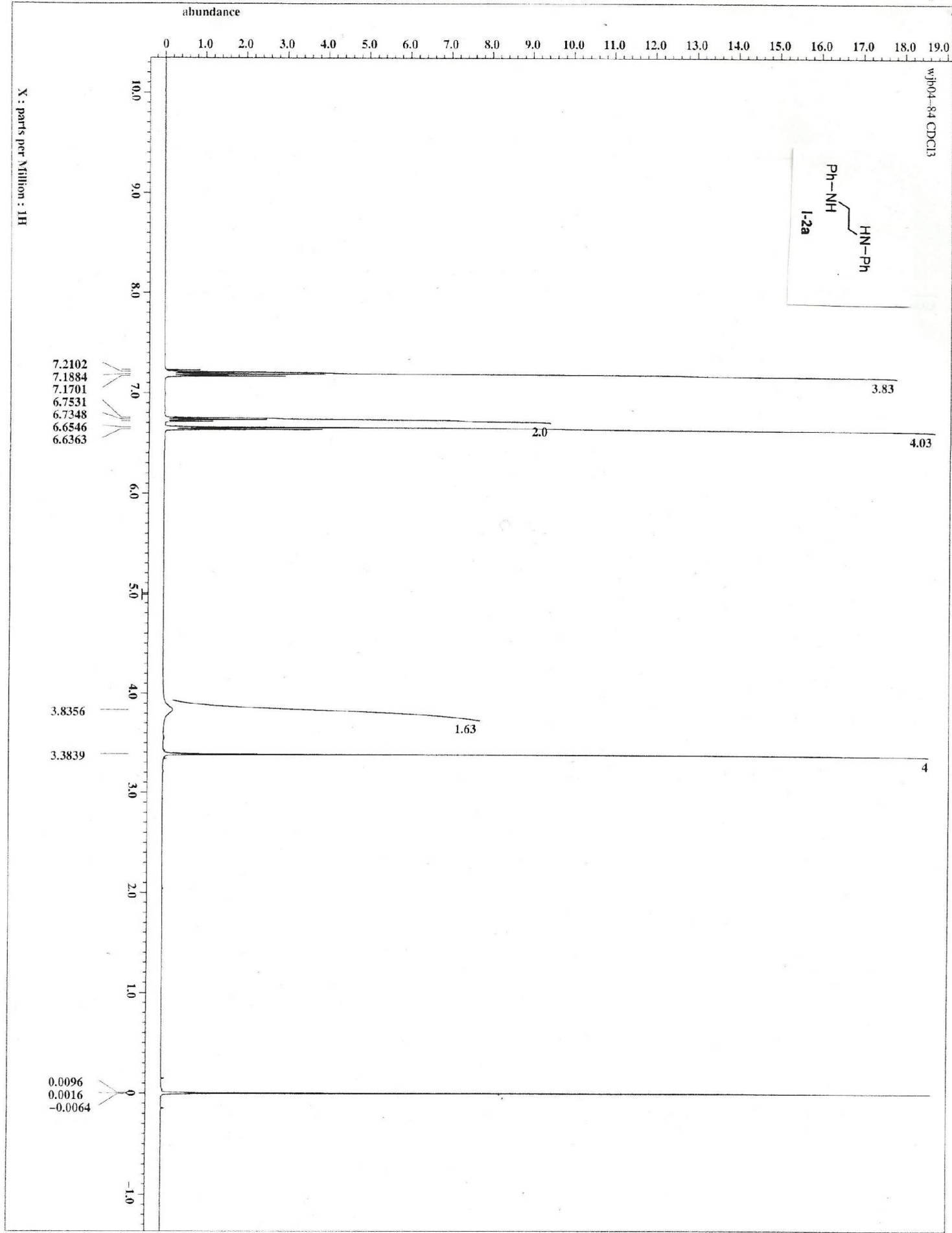

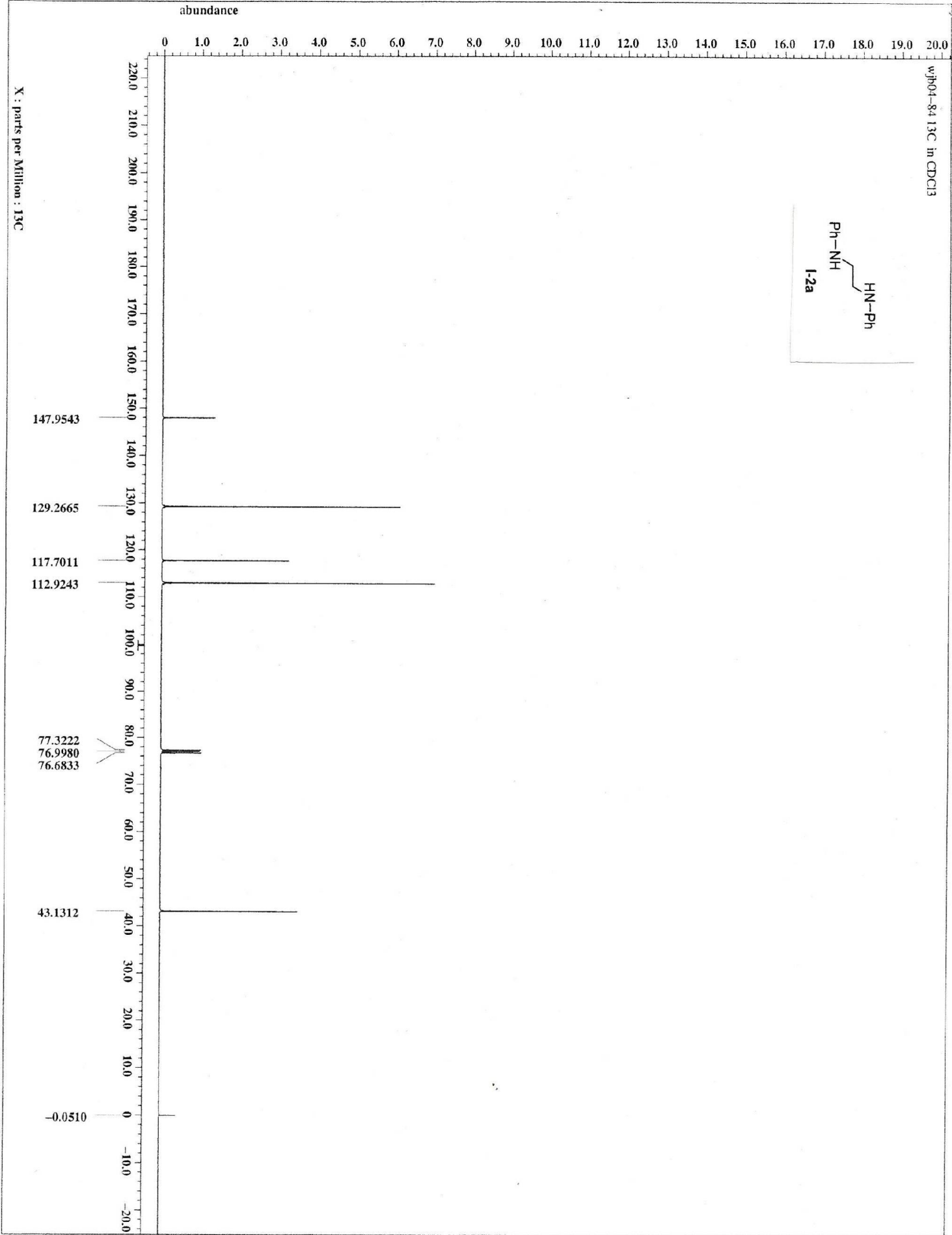

UJB 04-84

#276 RT: 1.011 AV: 10 IT: 4.481 ST: 0.20 uS: 1 NL: 1.14E4
F: ITMS + p ESI Full ms [50.00-1300.00]

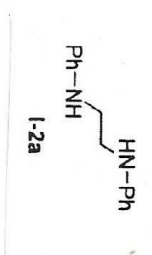
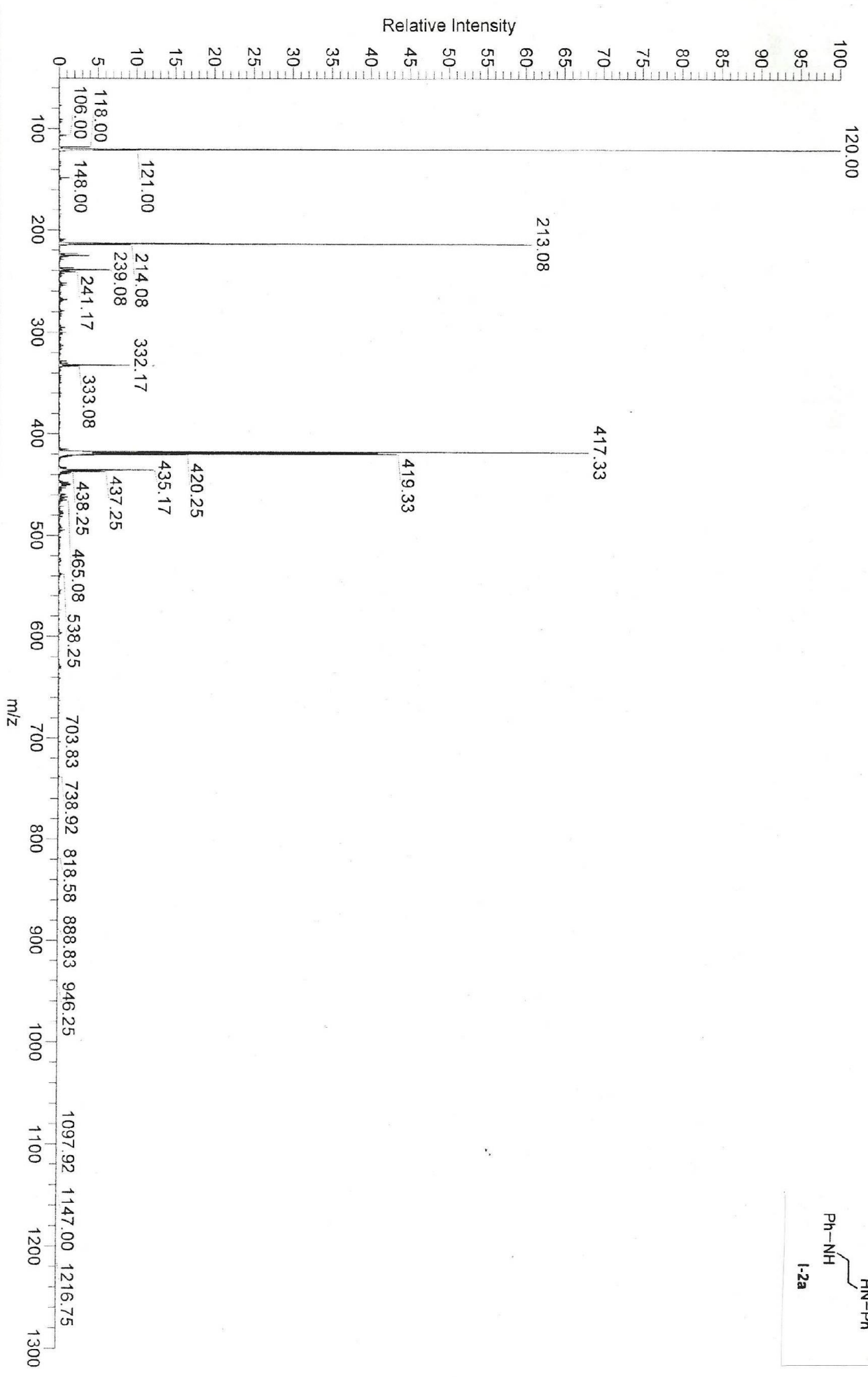

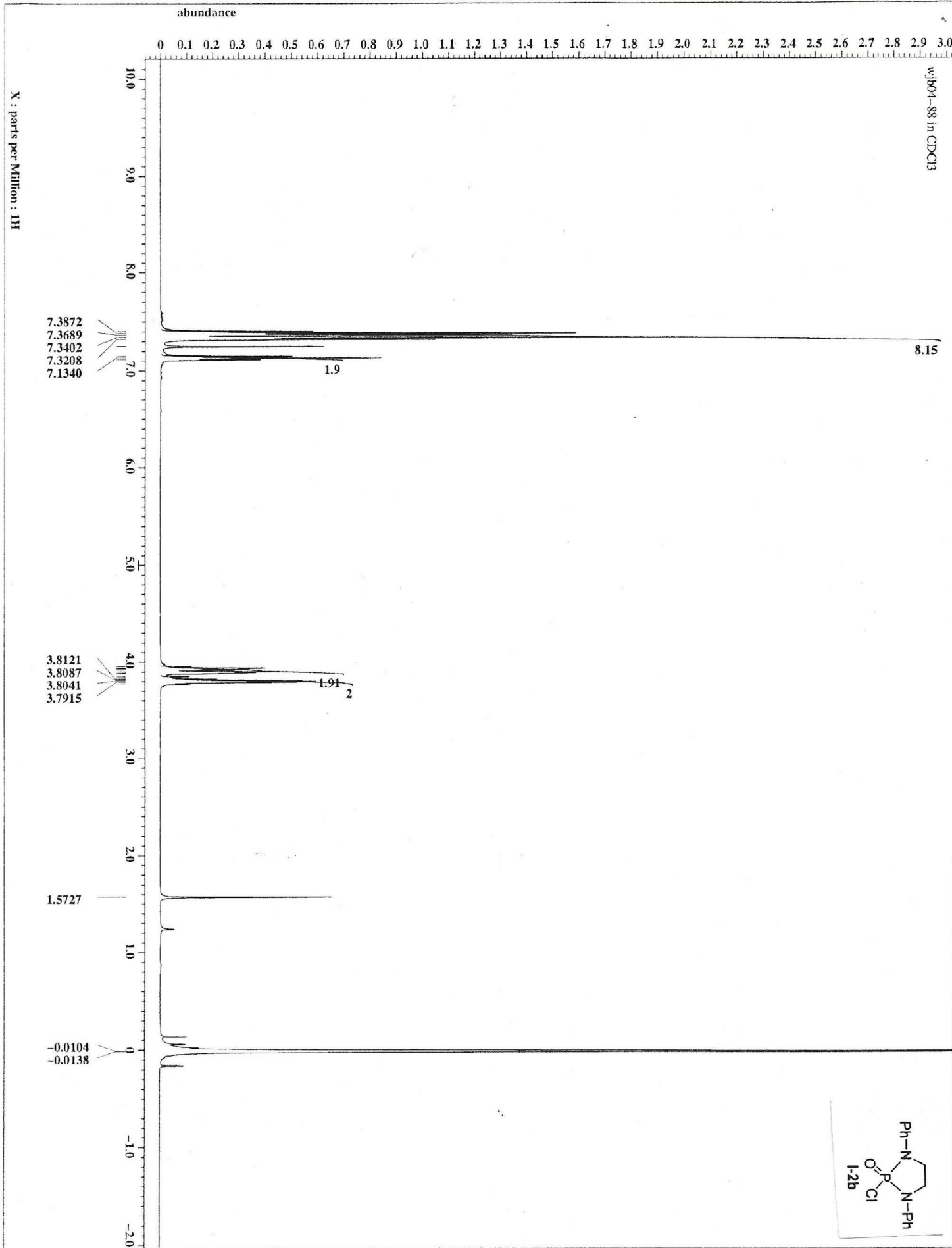

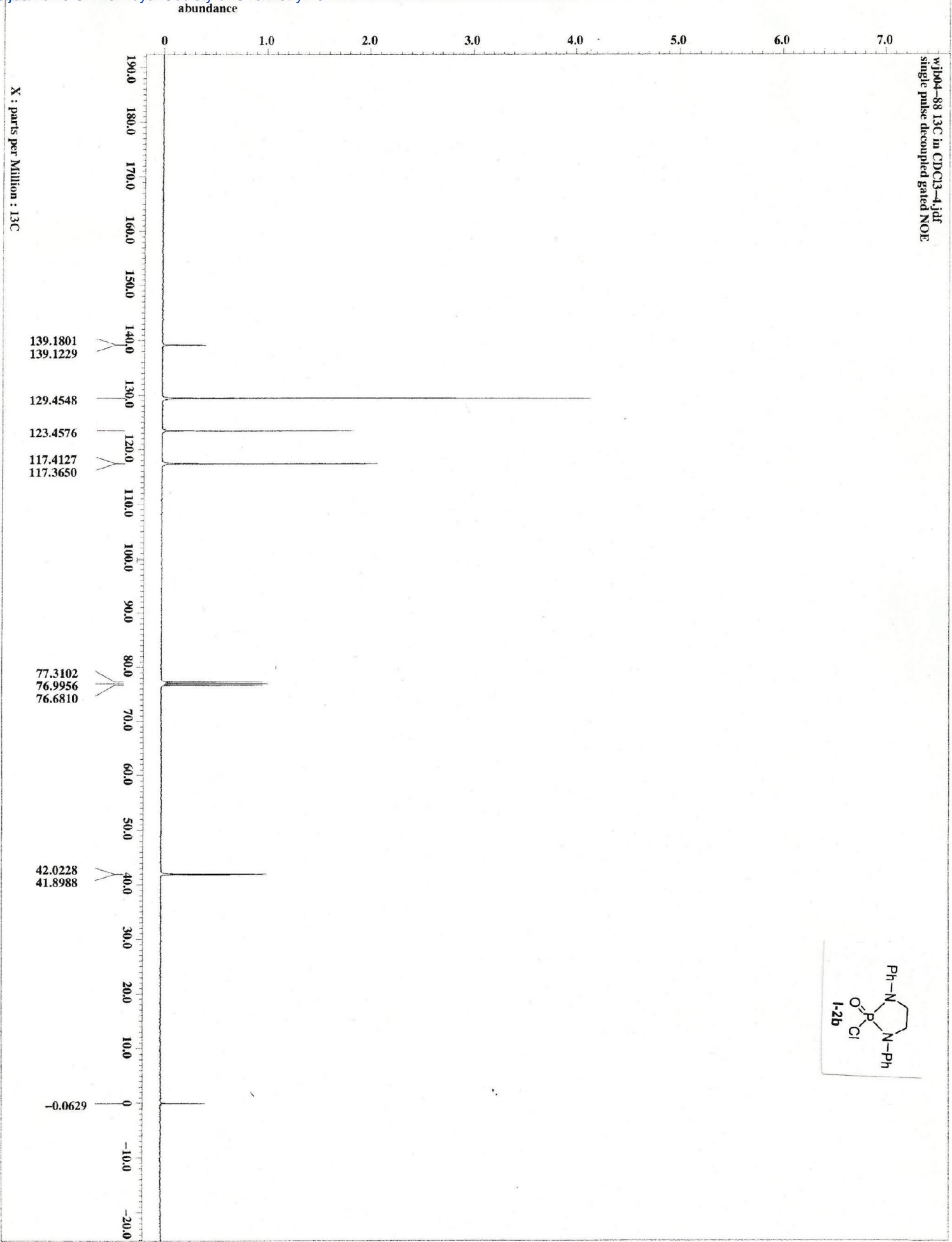

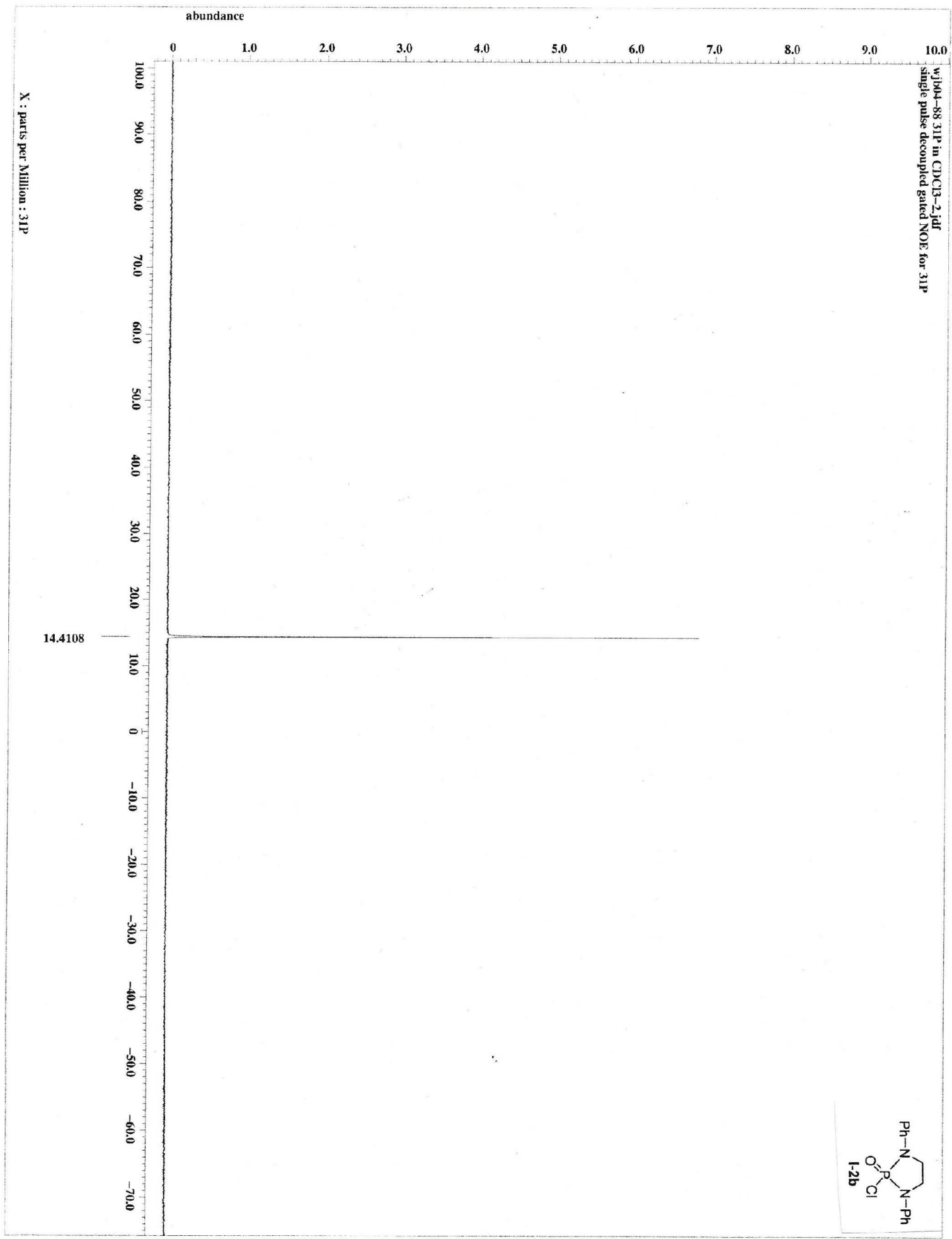

W04-88_12042012_01 #328 RT: 2.59 AV: 1 NL: 4.86E6
T: FTMS + p ESI Full ms [150.00-2000.00]

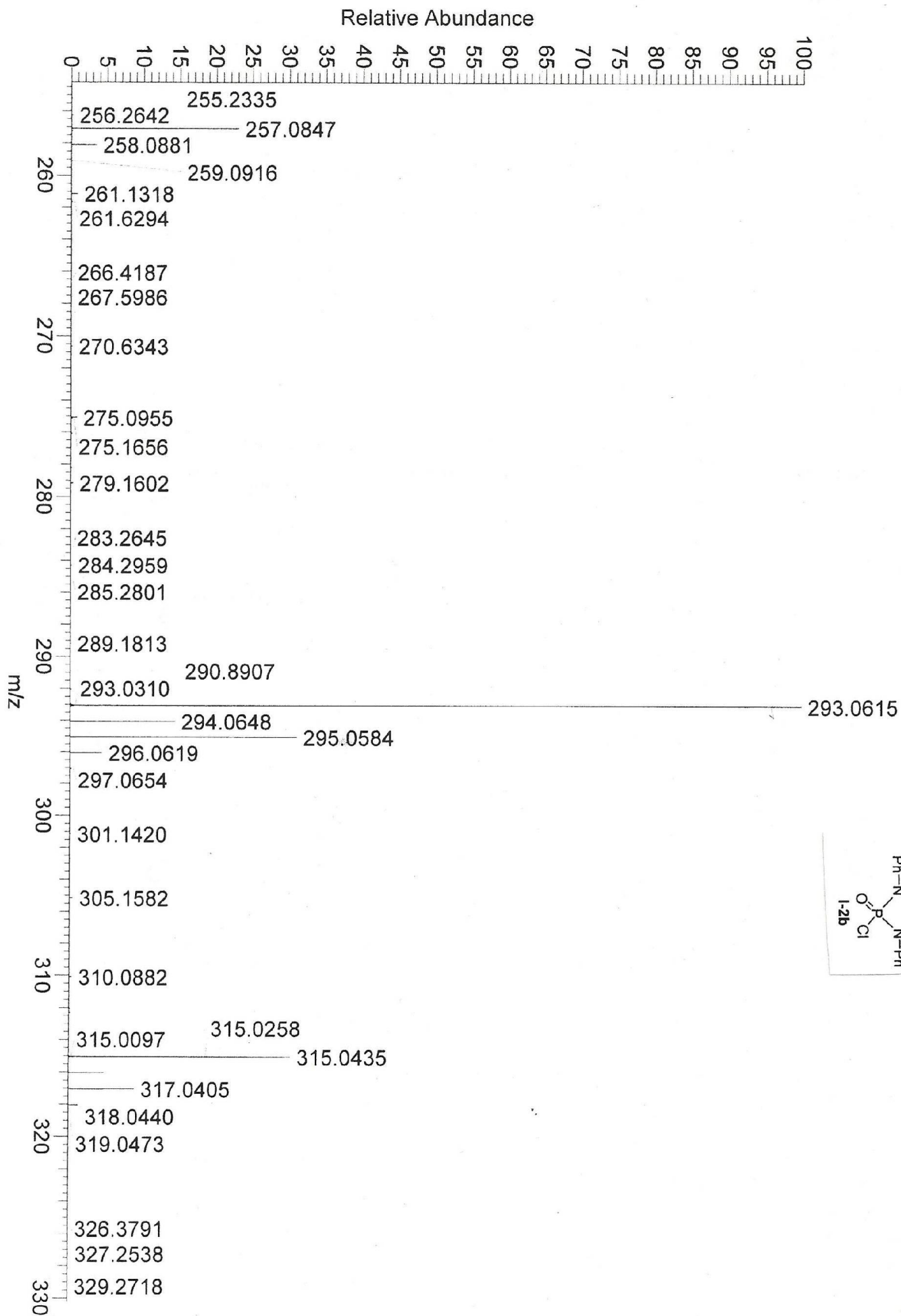

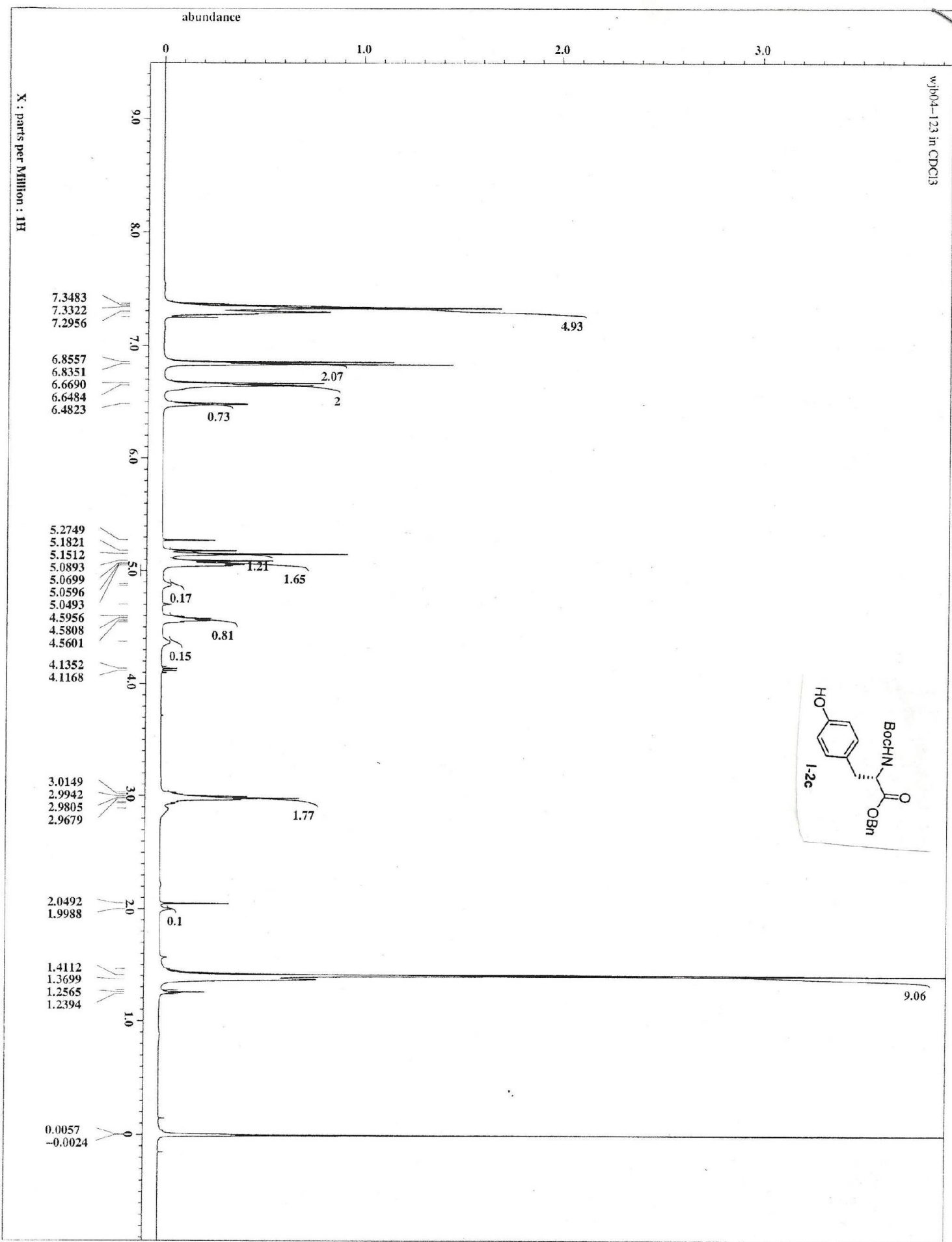

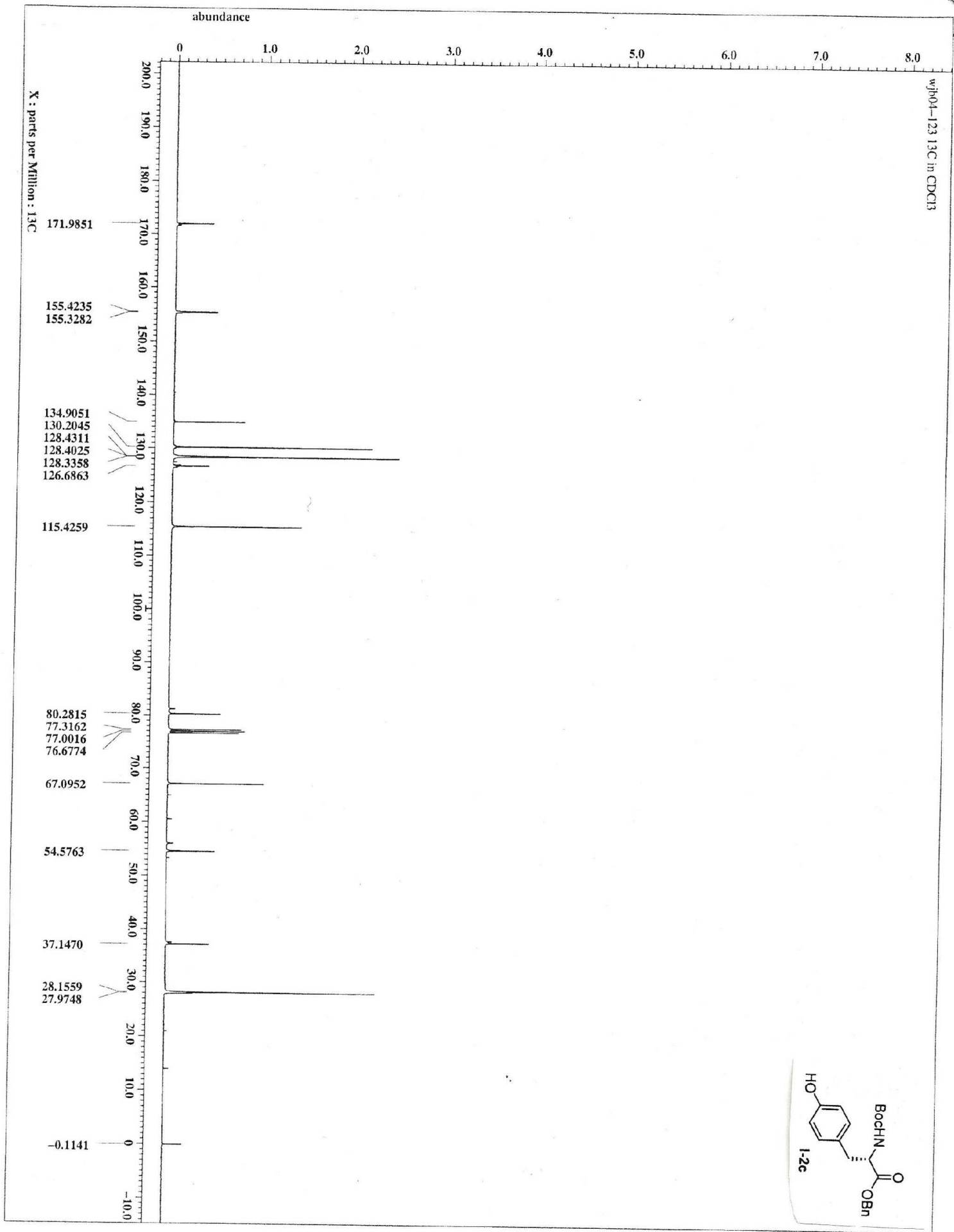

#115 RT: 0.959 AV: 3 IT: 100.000 ST: 1.40 uS: 4 NL: 6.15E1
F: ITMS+ p ESI Full ms2 372.00@cid20.00 [100.00-1300.00]

wjB 04 - 123

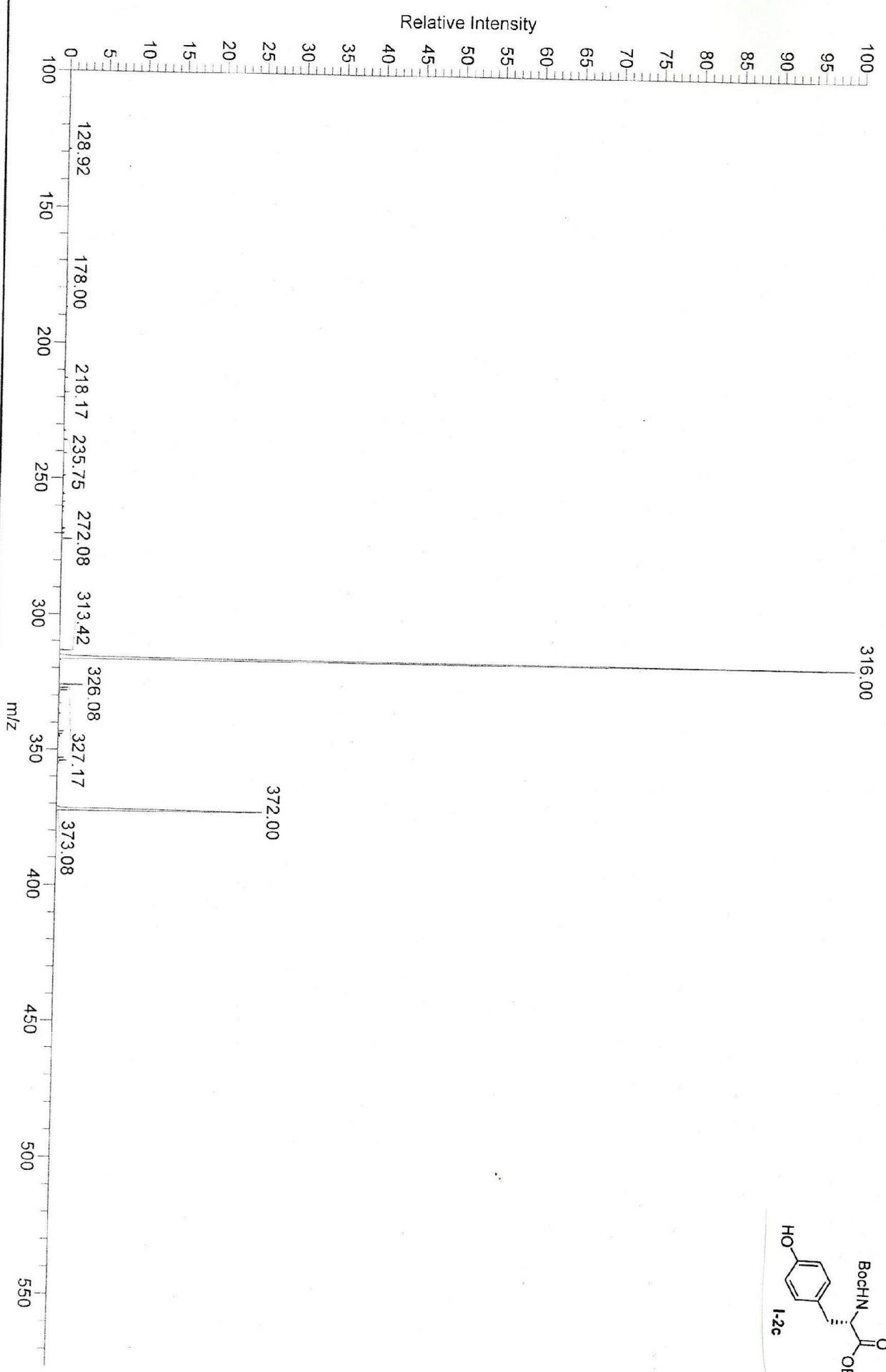
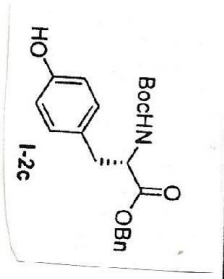

LTO Tune rev. LCO Fleet 2.6.0 SP3

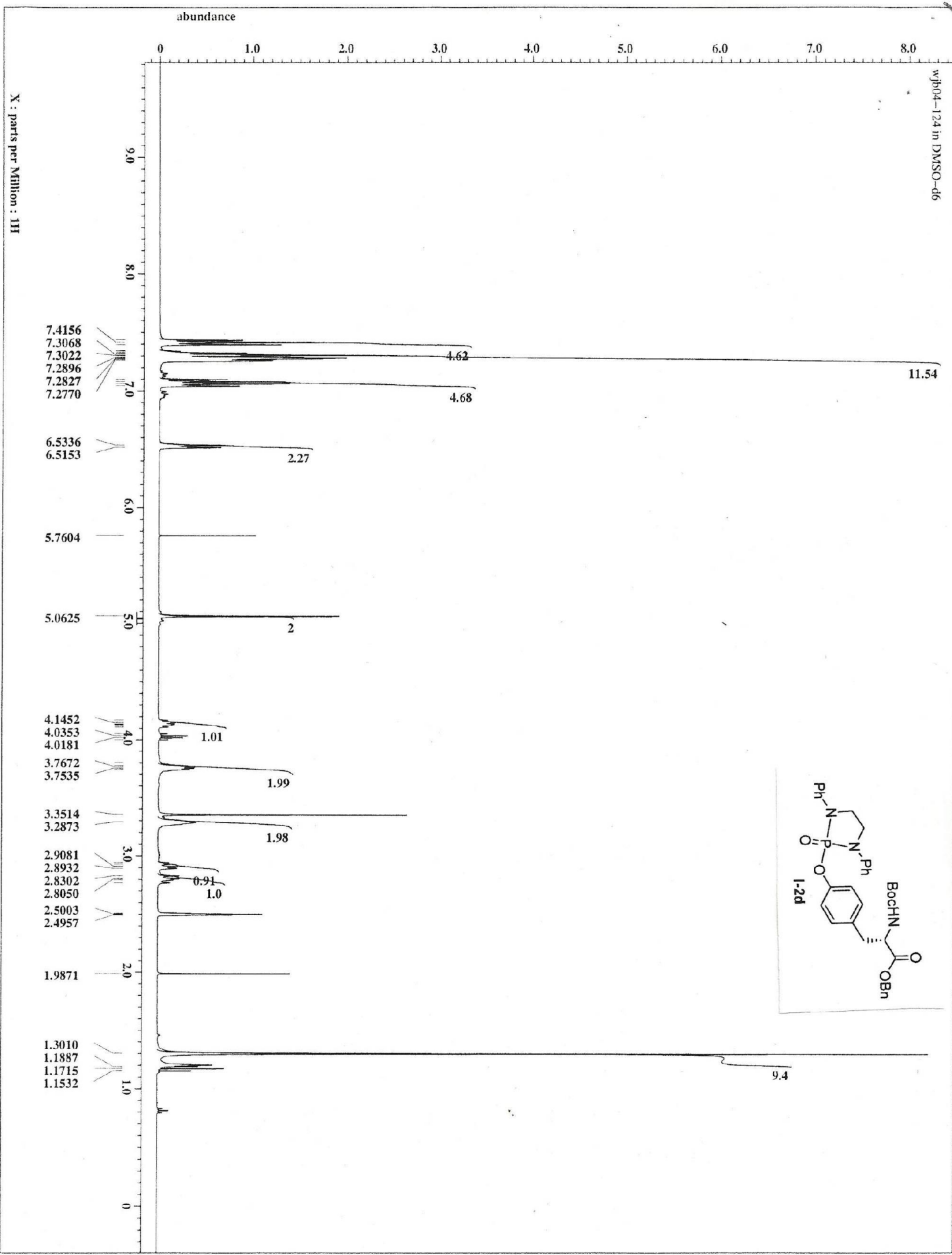

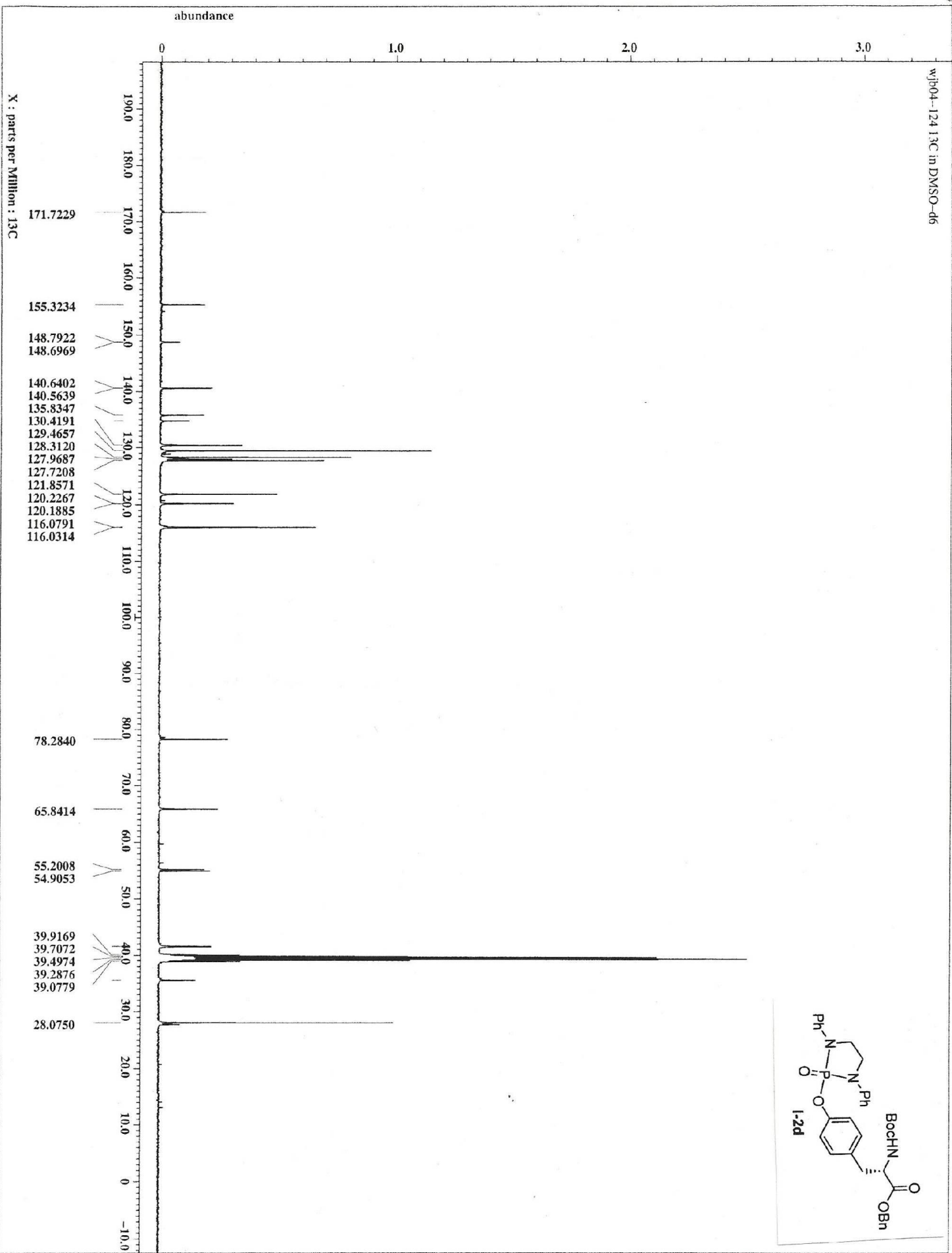

wj604-124 3p in DMSO-d₆

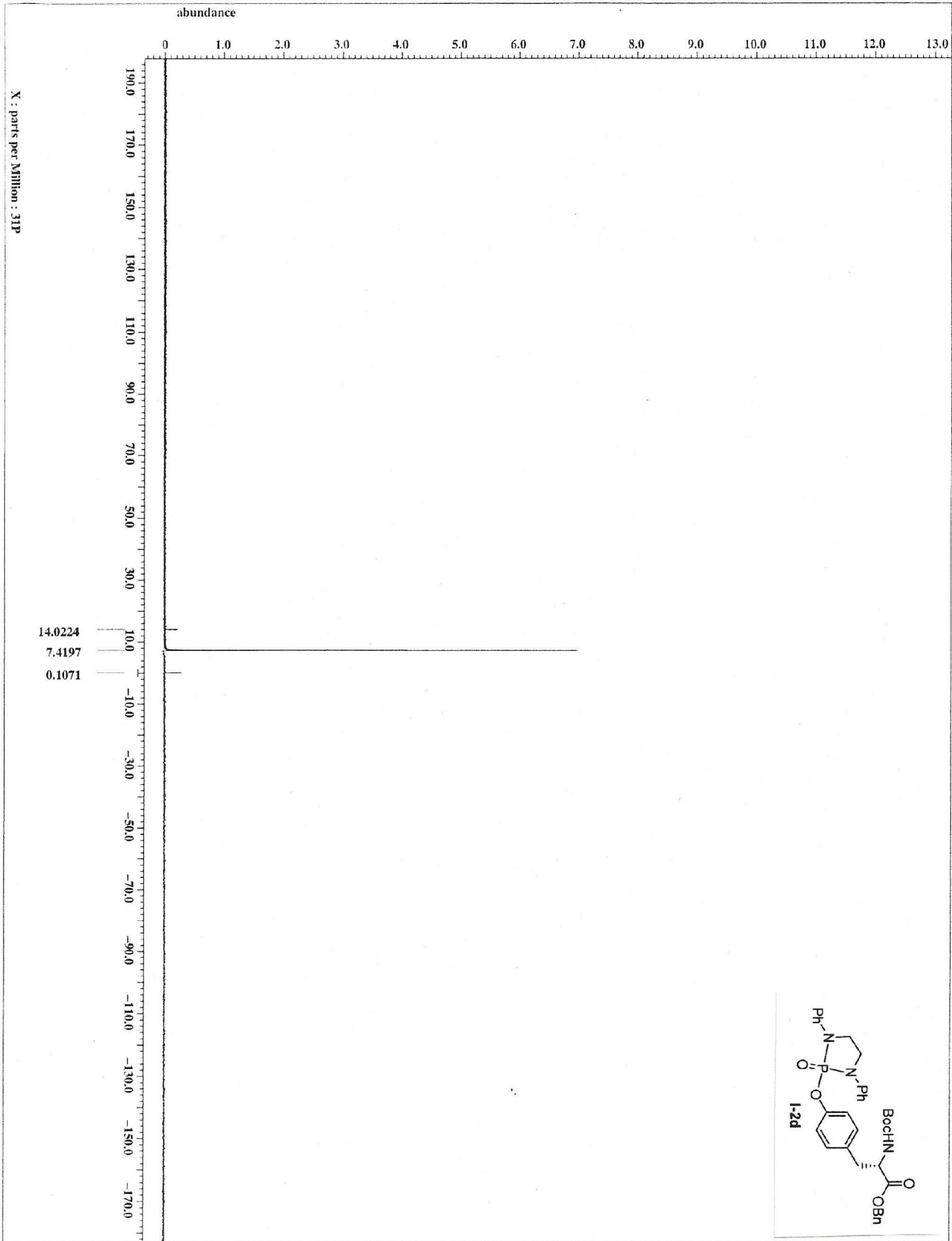

W04-124_12042012_01 #131 RT: 1.36 AV: 1 NL: 2.78E6
T: FTMS + p ESI Full ms [150.00-2000.00]

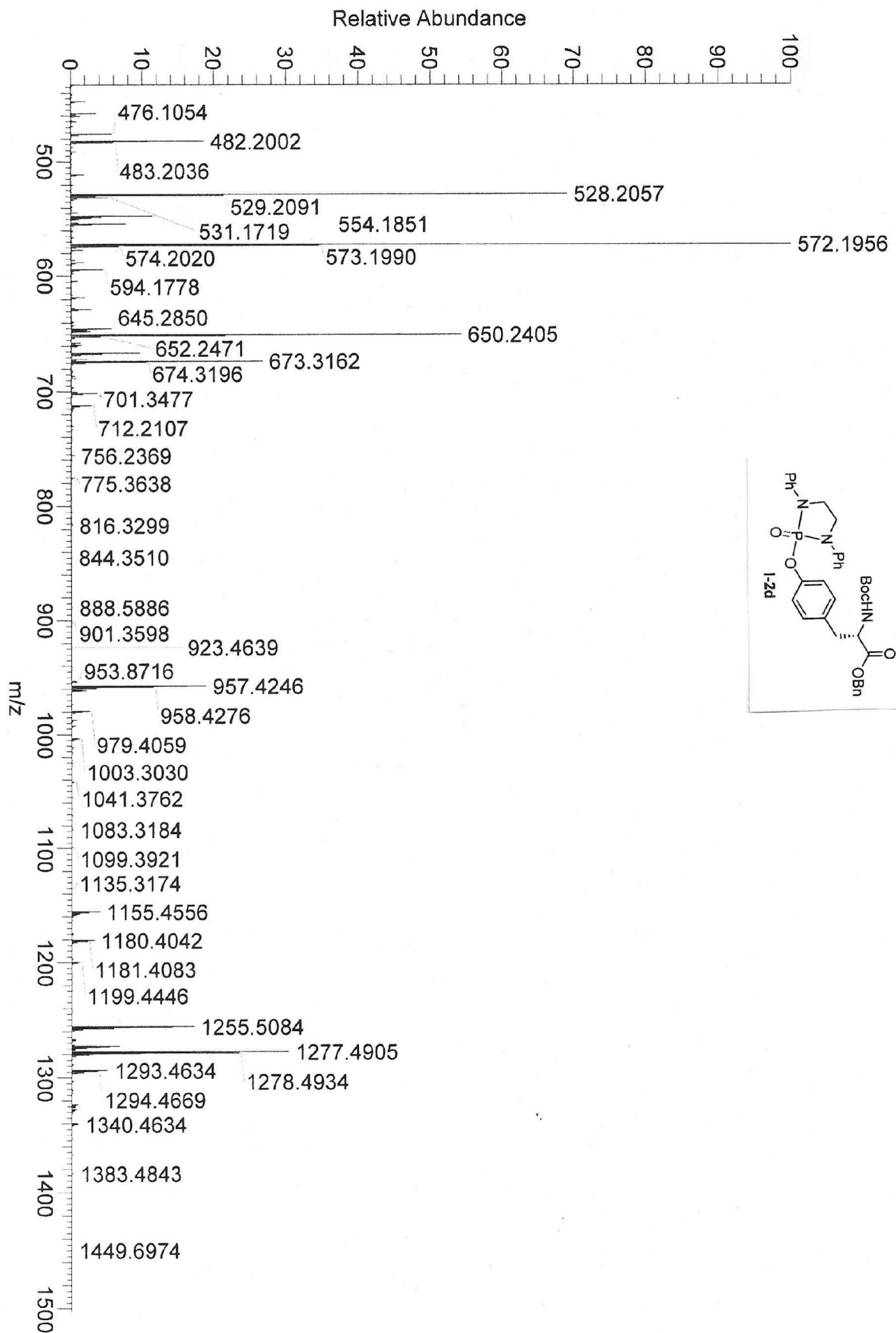

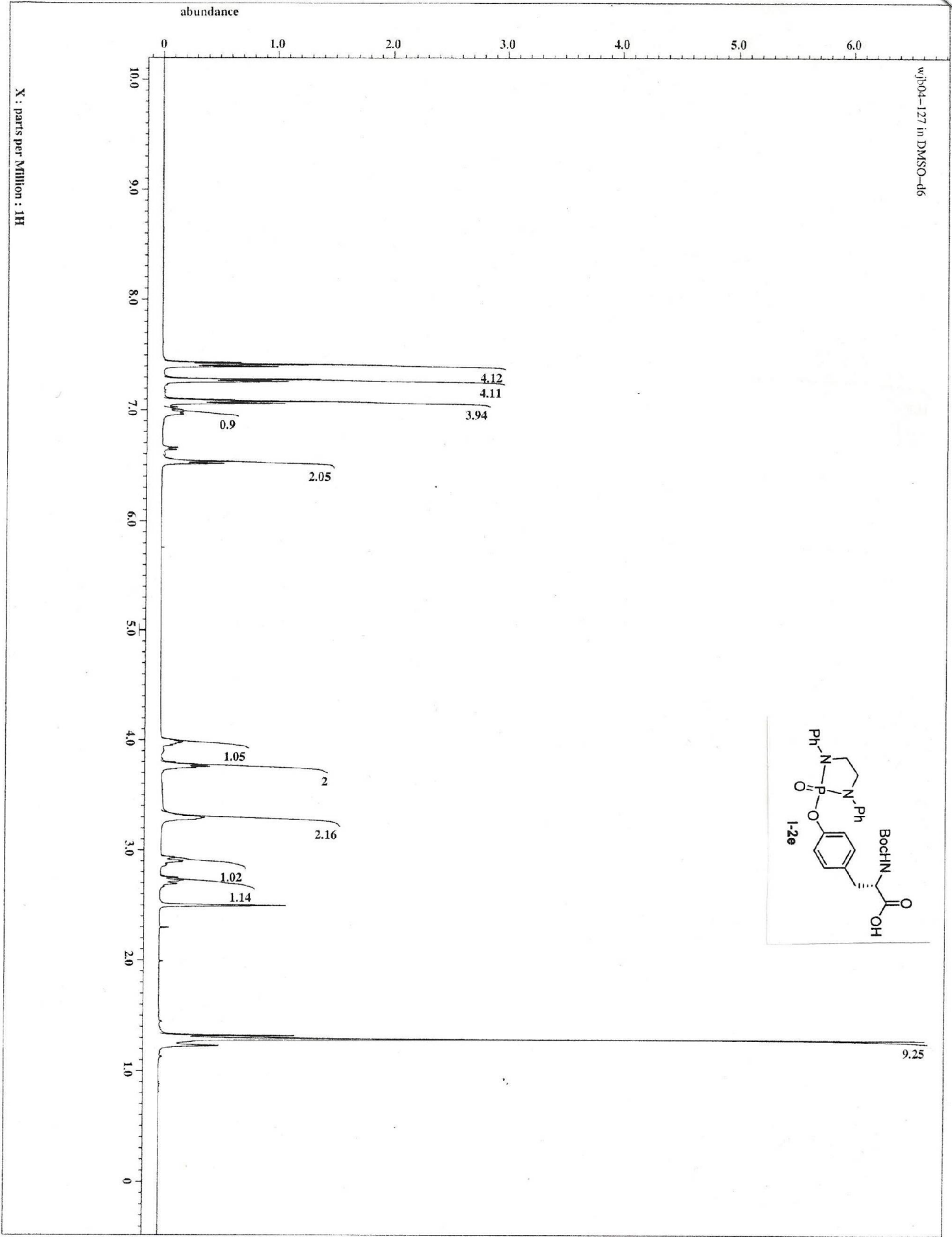

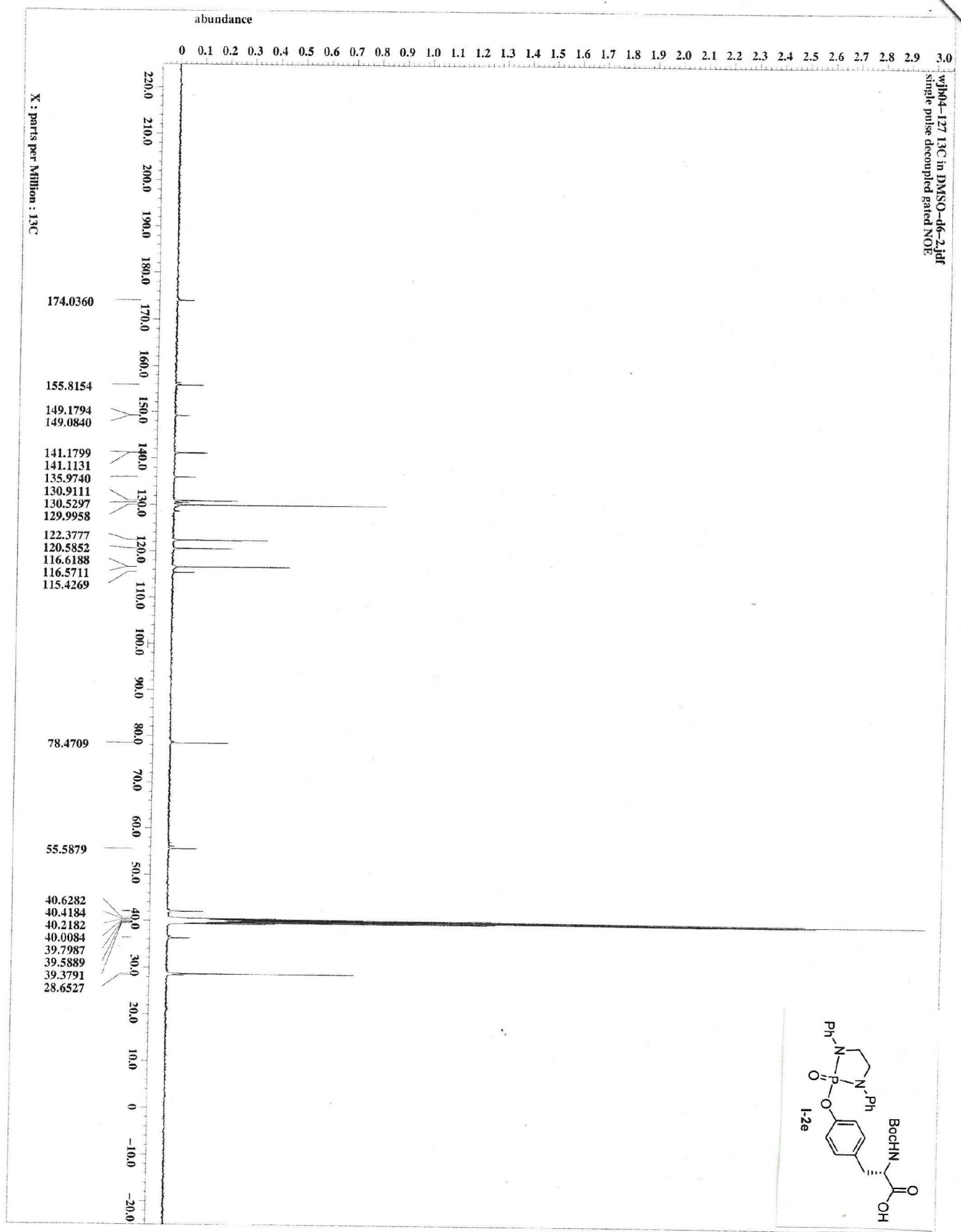

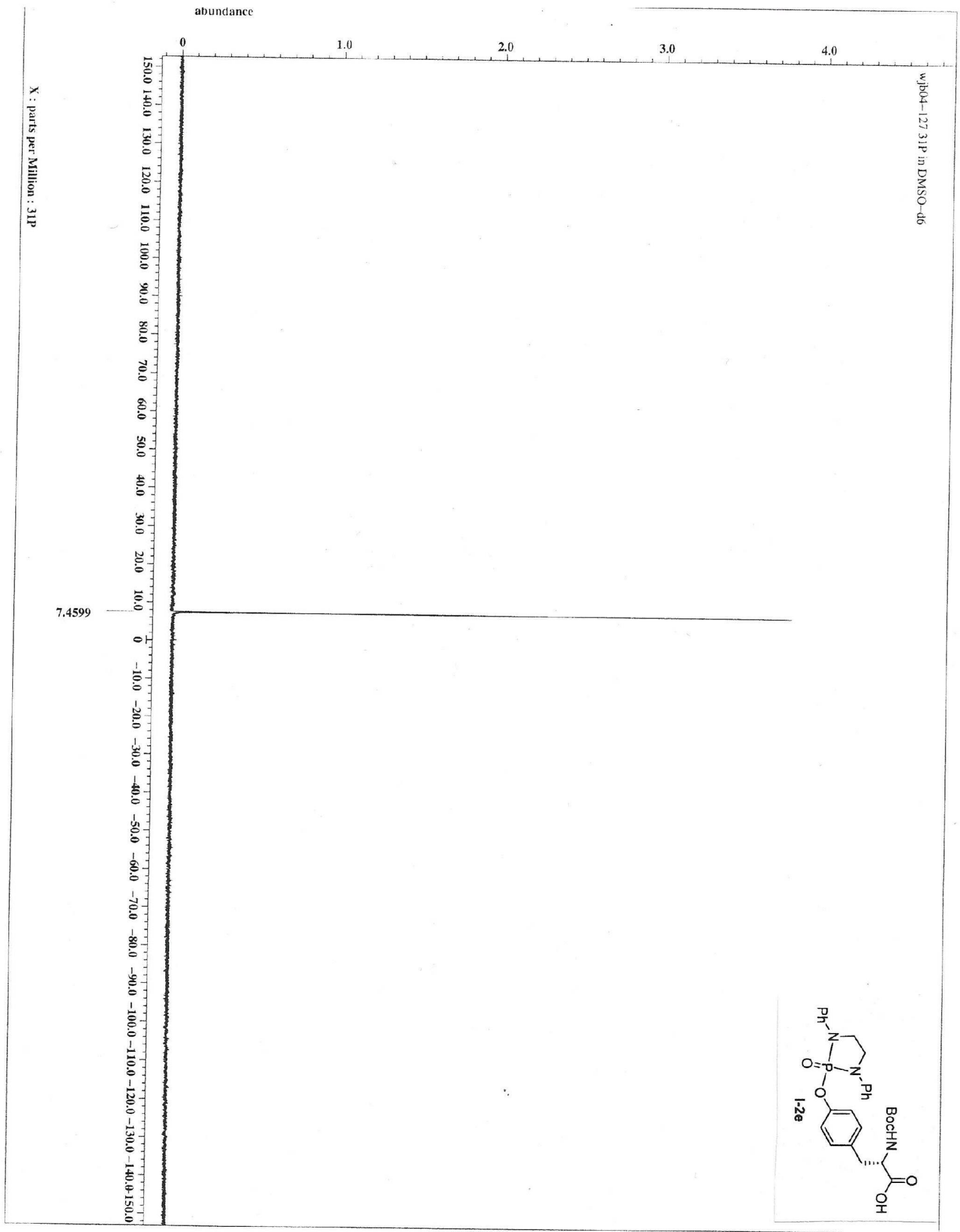

W04-127_12042012_01 #1 RT: 0.00 AV: 1 NL: 1.14E6
T: FTMS + p ESI Full ms [150.00-2000.00]

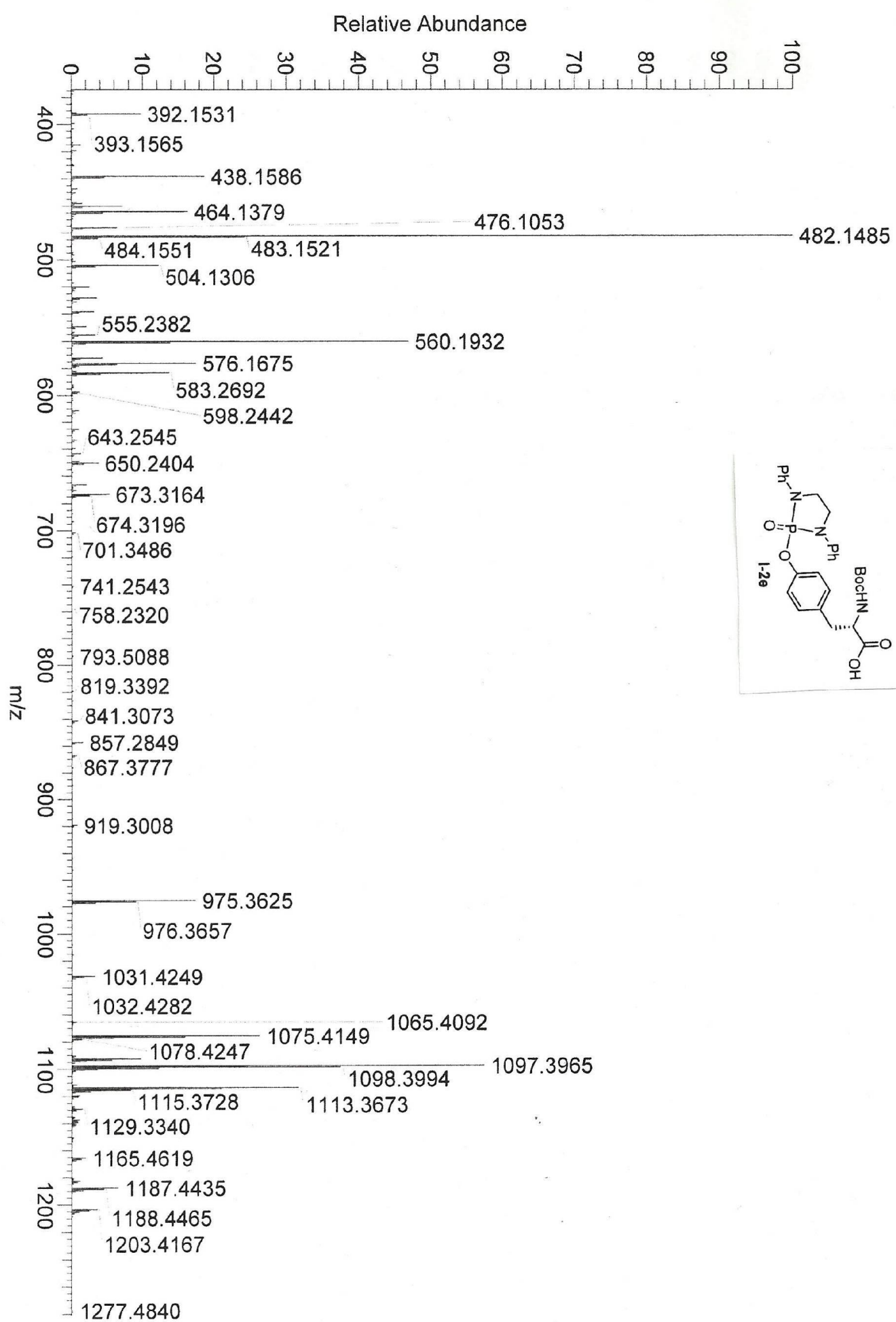

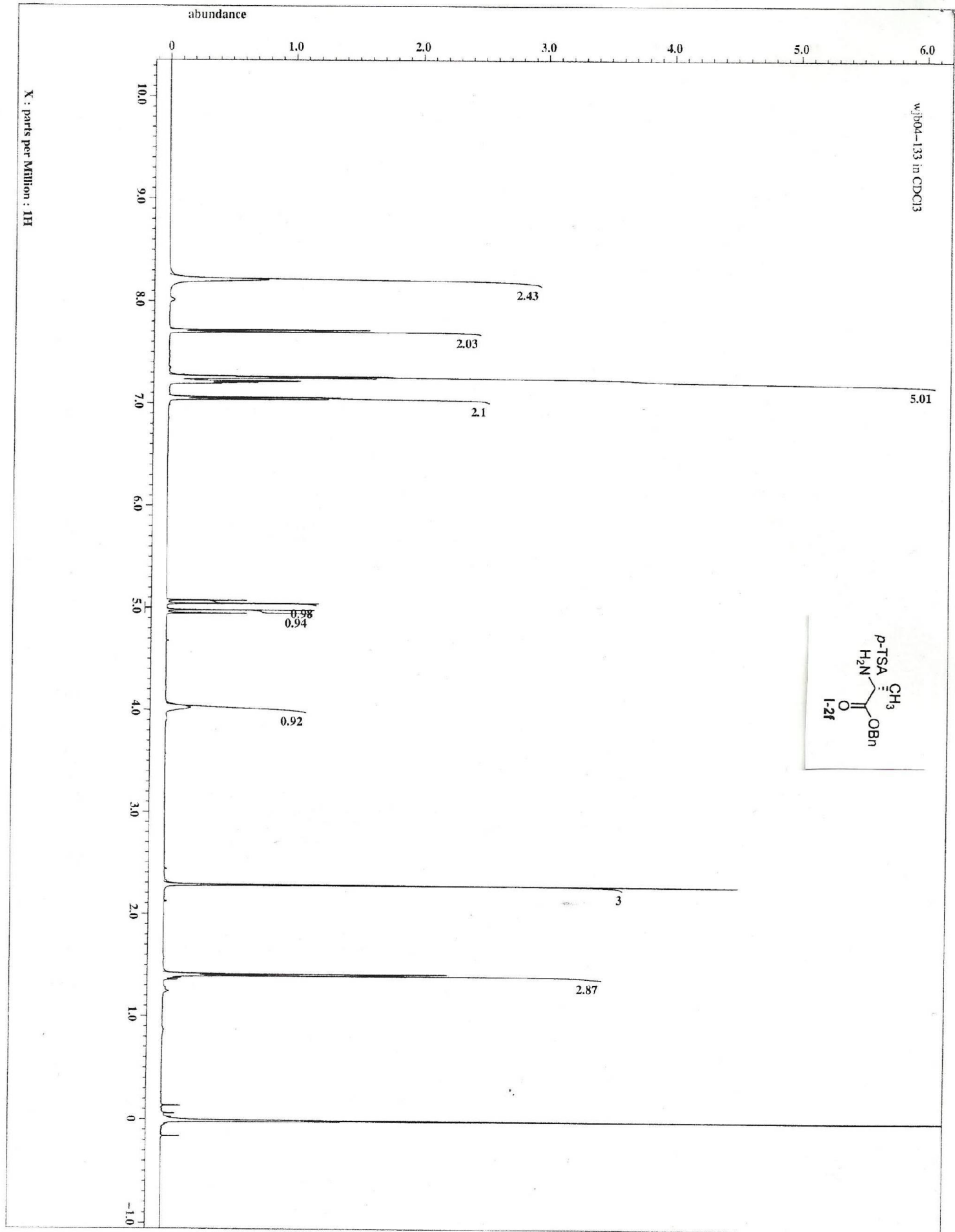

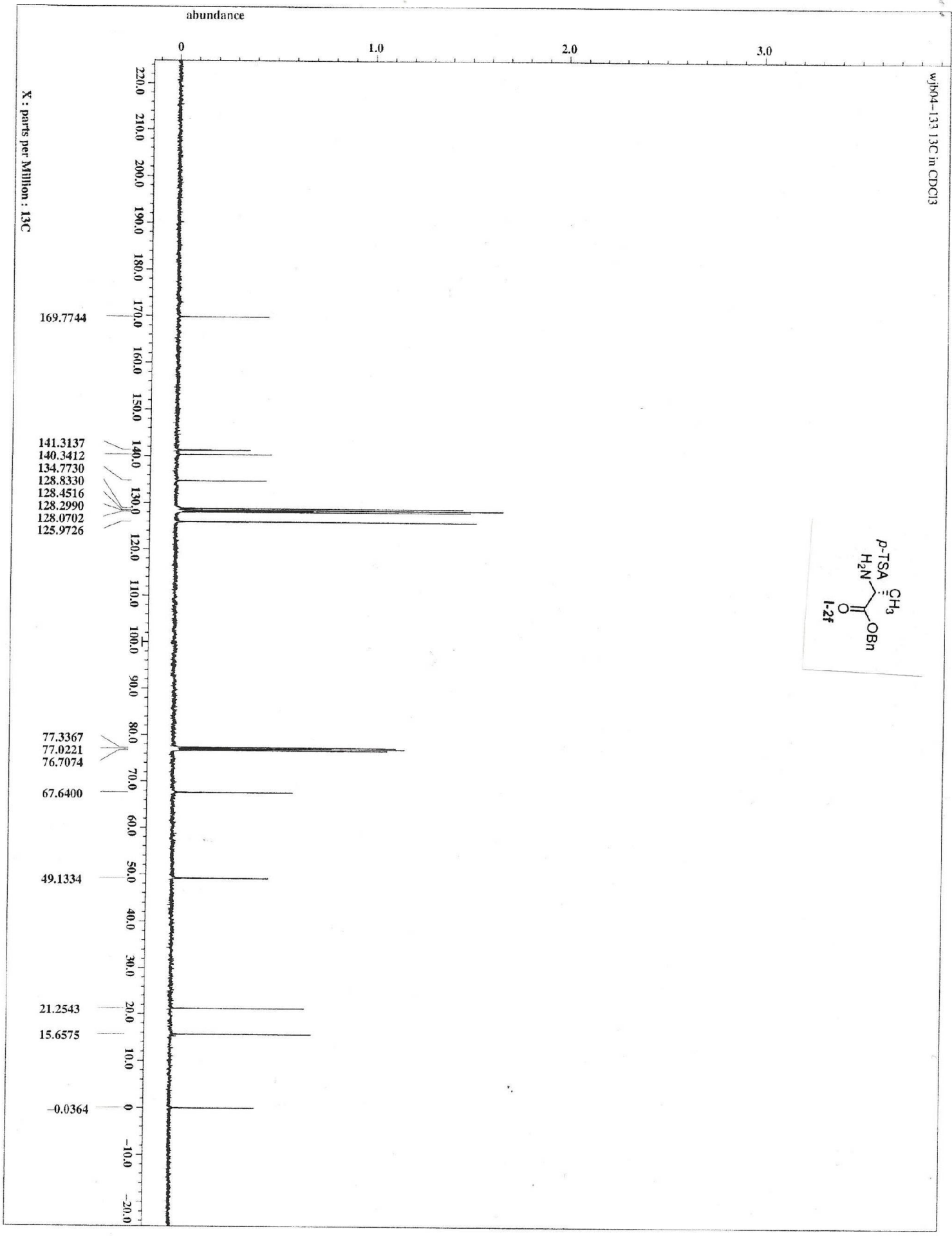

#373 RT: 2.714 AV: 9 IT: 82.943 ST: 1.02 US: 4 NL: 3.33E3
F: ITMS + p ESI Full ms2 180.00@cid0.00 [50.00-300.00]

WJBO4-133

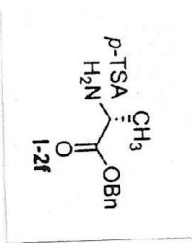
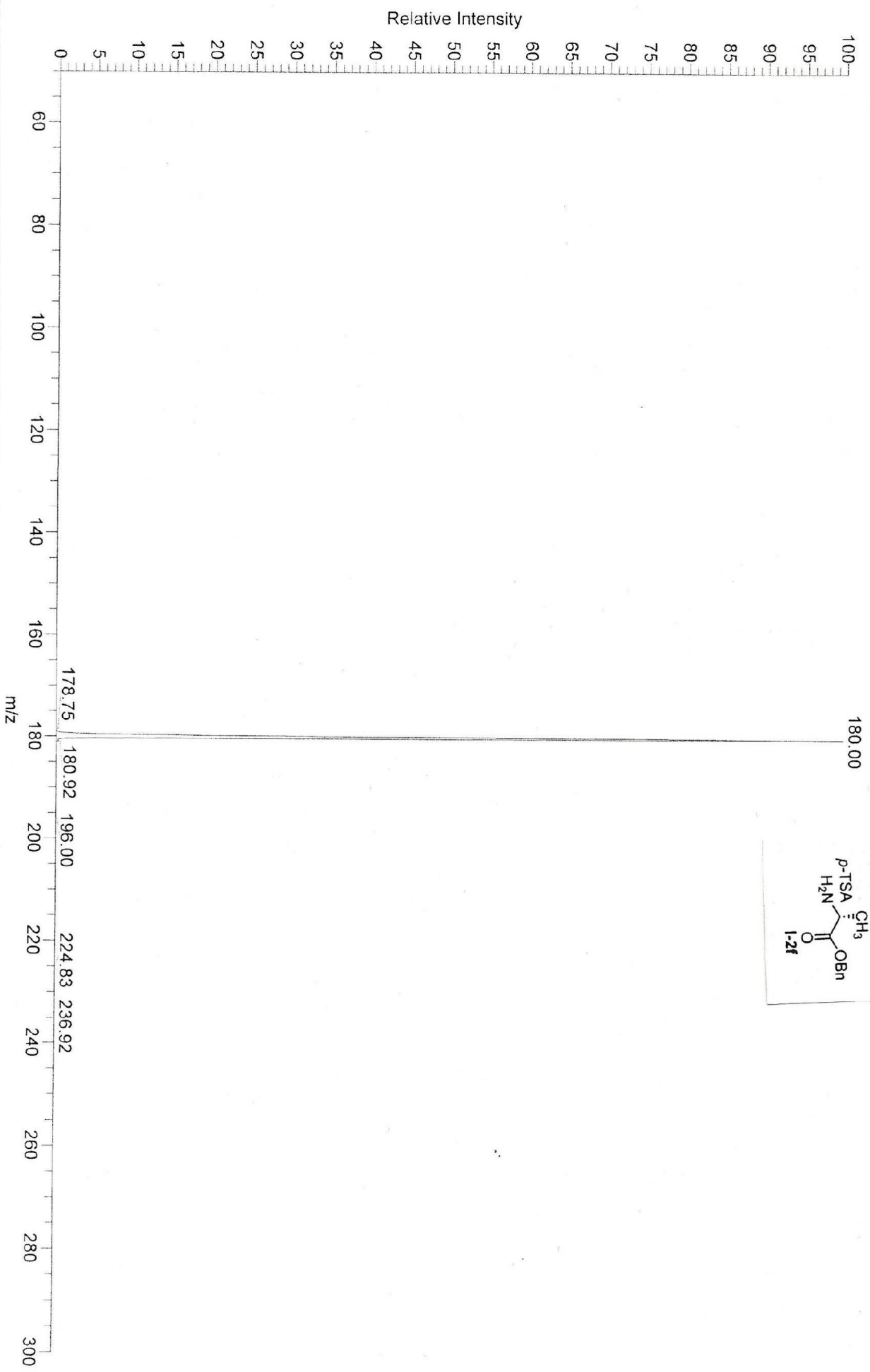

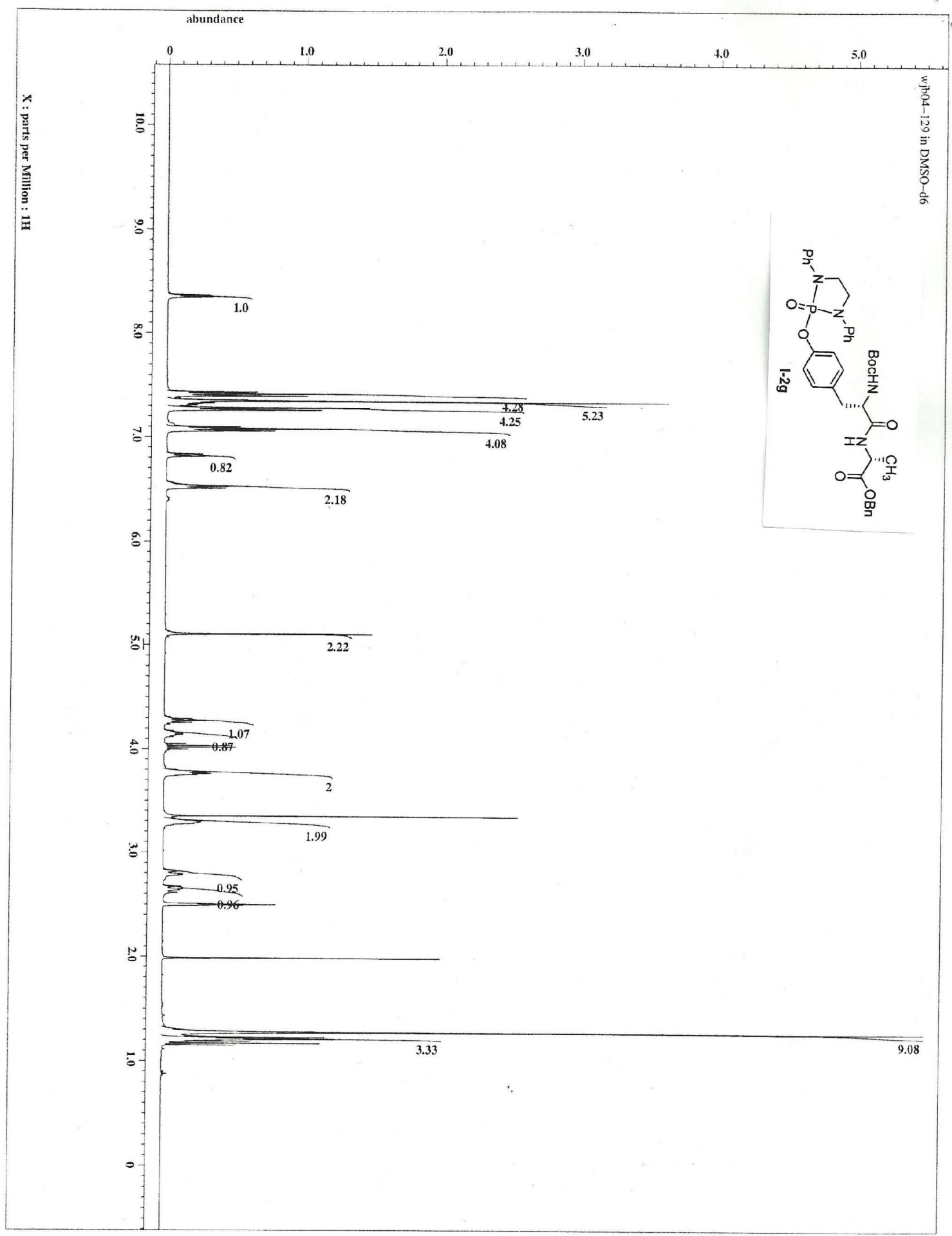

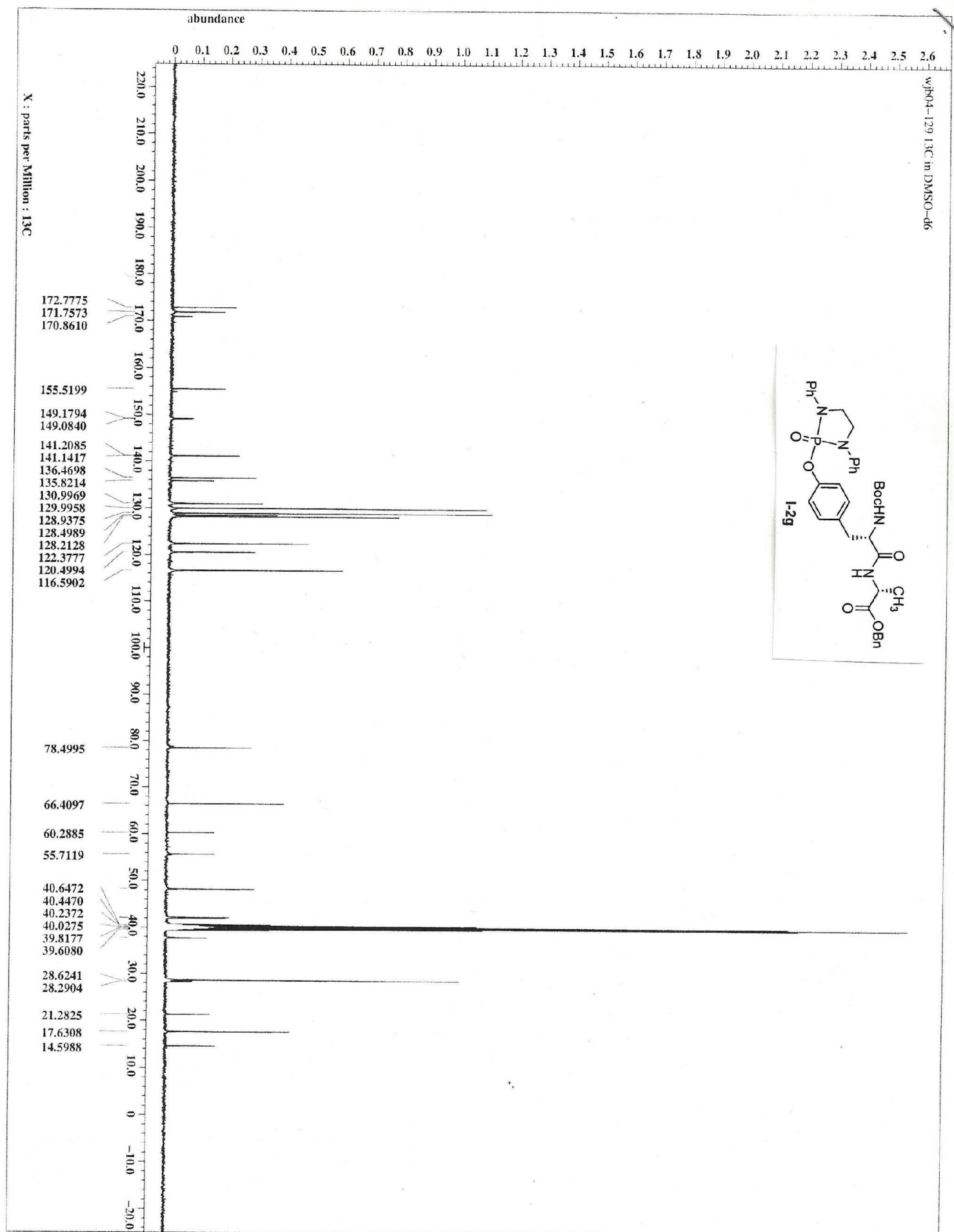

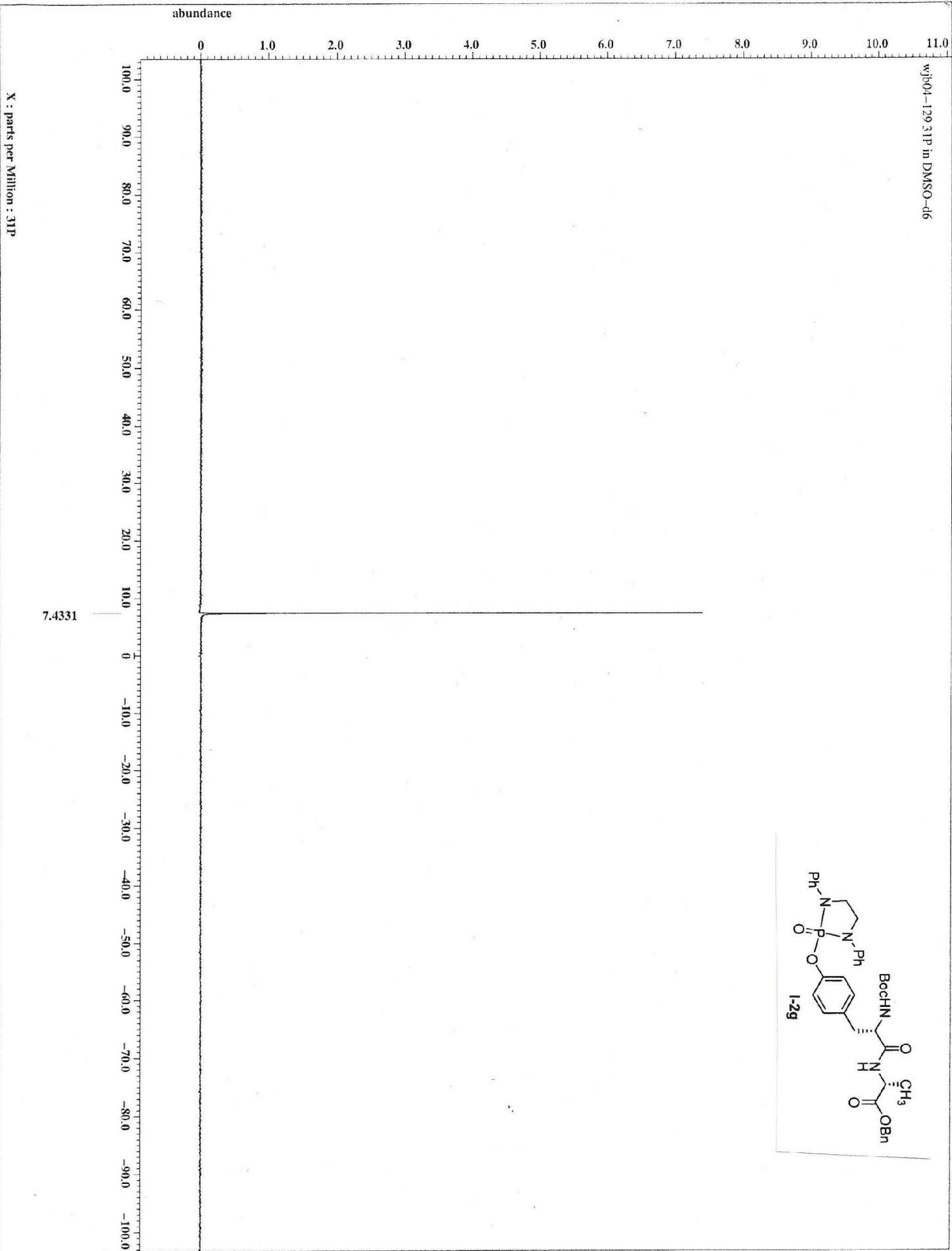

G:\MS Facility\GLW04-129_12042012_01

12/4/2012 3:36:29 PM

W04-129_12042012_01 #128 RT: 1.46 AV: 1 NL: 2.73E6
T: FTMS + p ESI Full ms [150.00-2000.00]

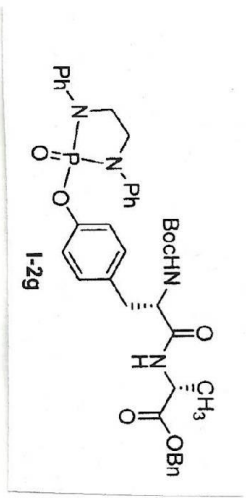
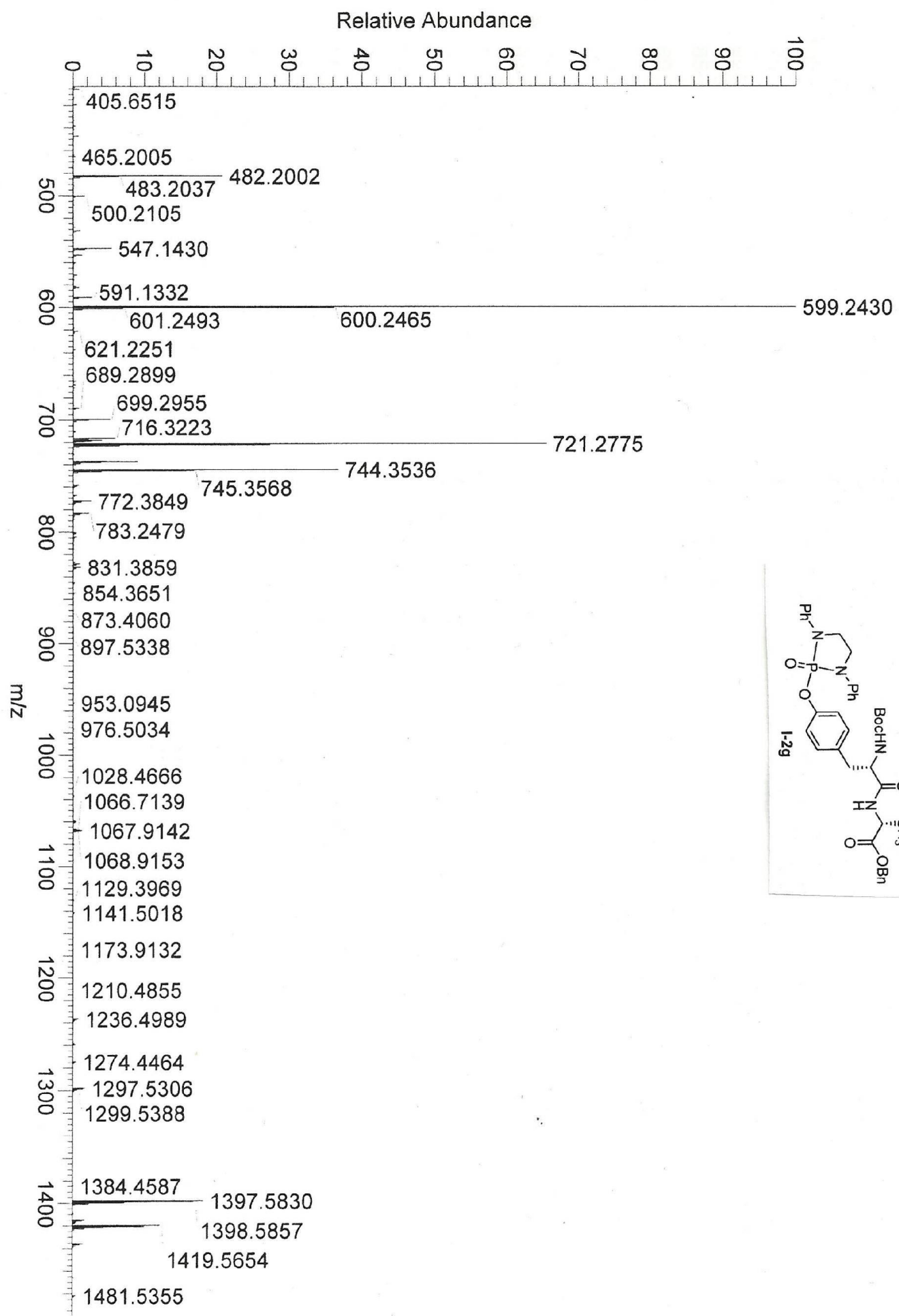

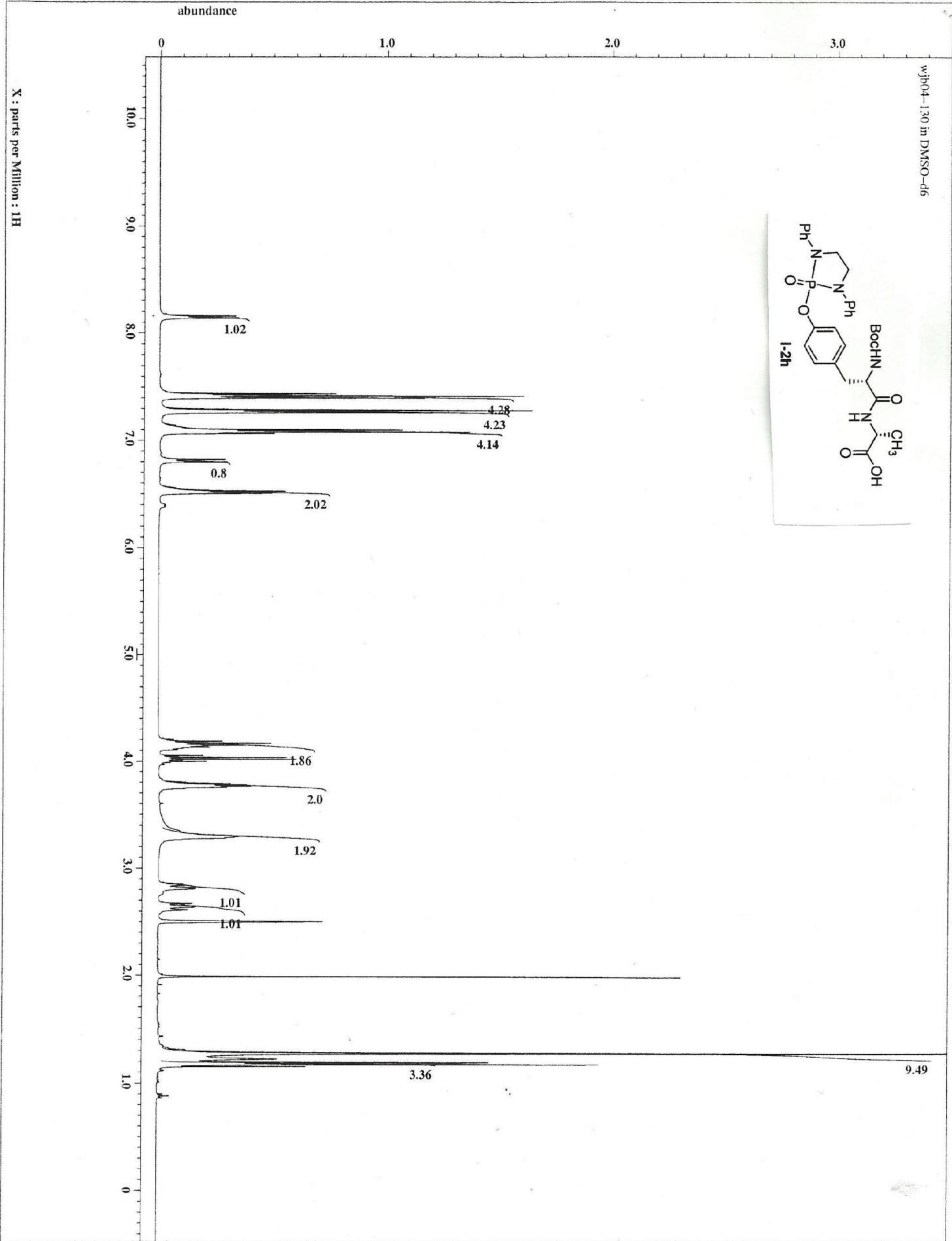

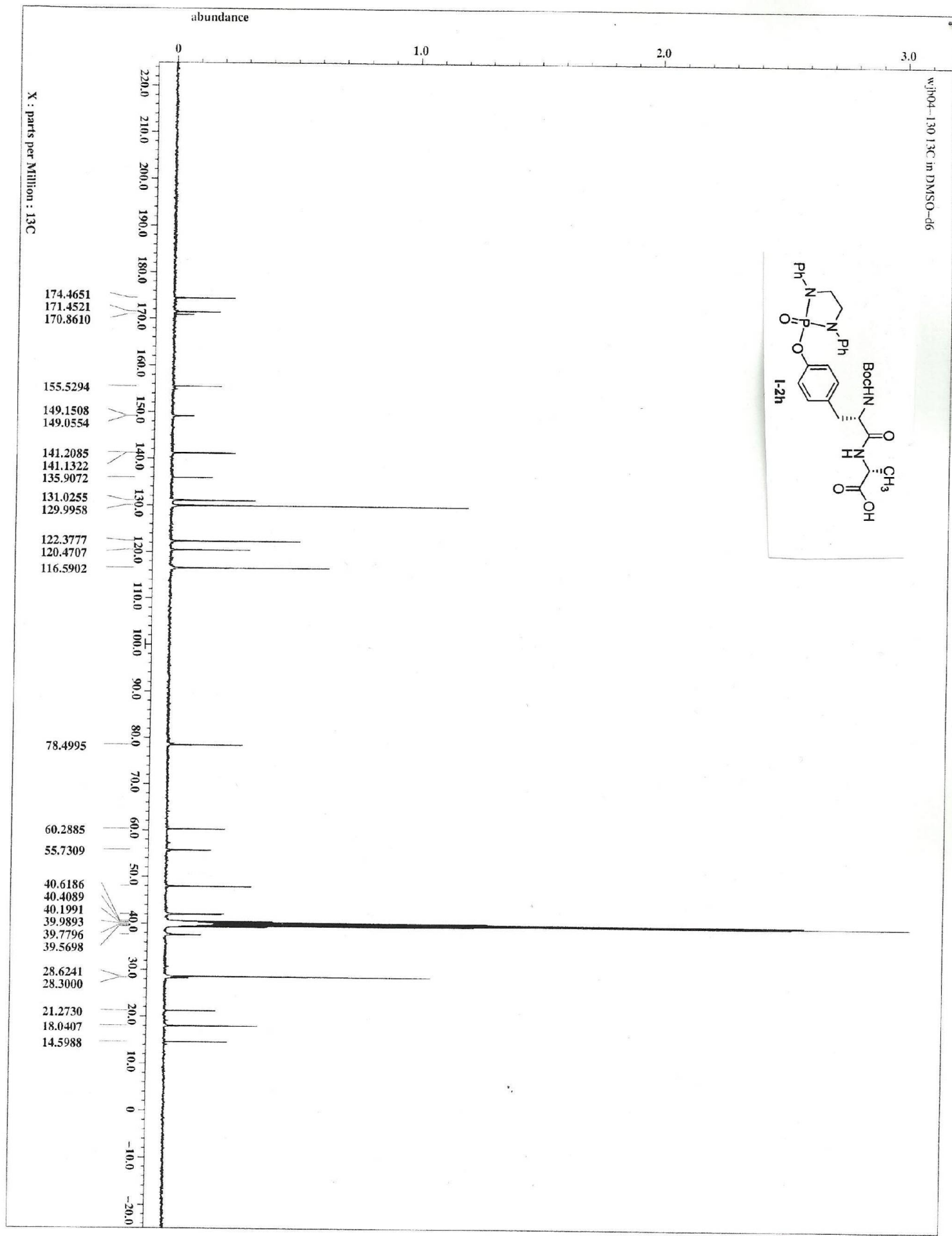

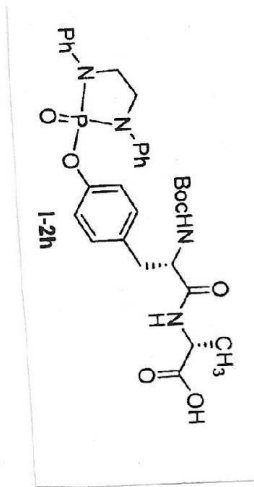

G:\MS Facility\GL\W04-130_12042012_01
12/4/2012 3:40:00 PM

W04-130_12042012_01 #155 RT: 1.65 AV: 1 NL: 1.58E6
T: FTMS + p ESI Full ms [150.00-2000.00]

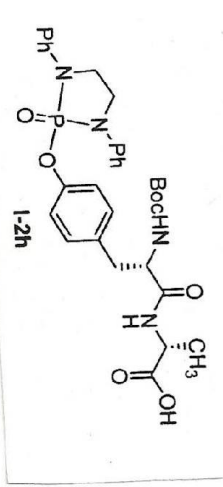
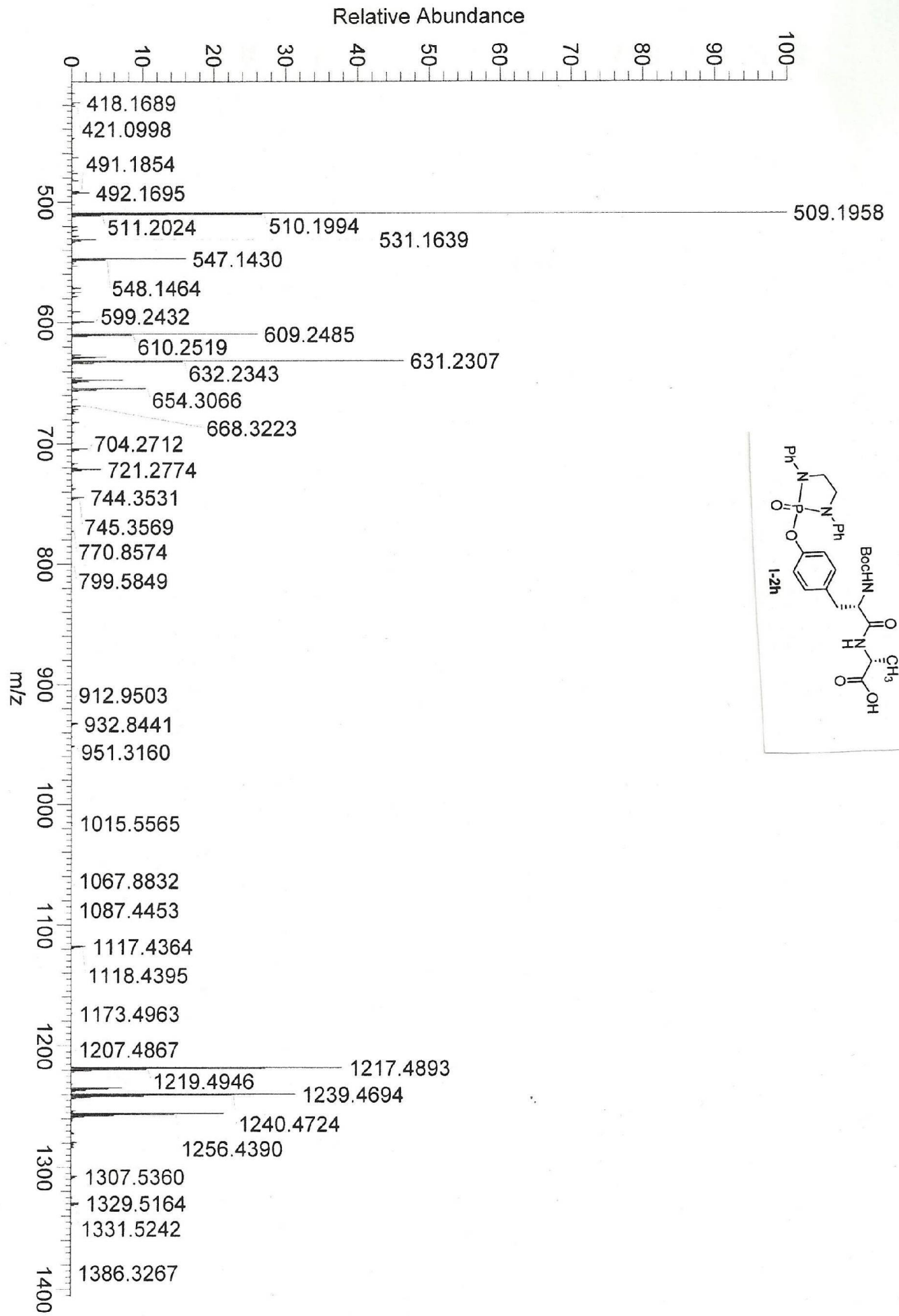

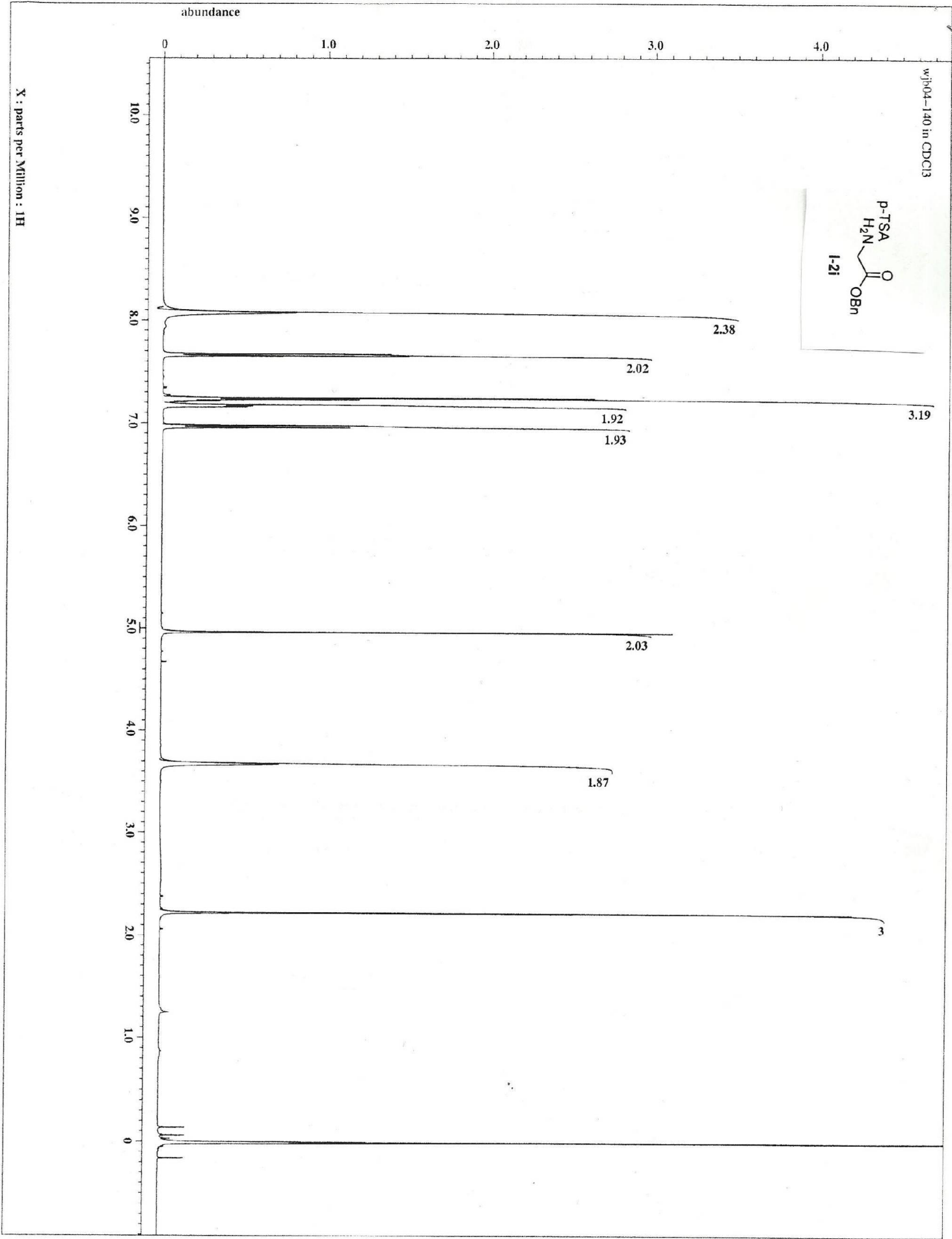

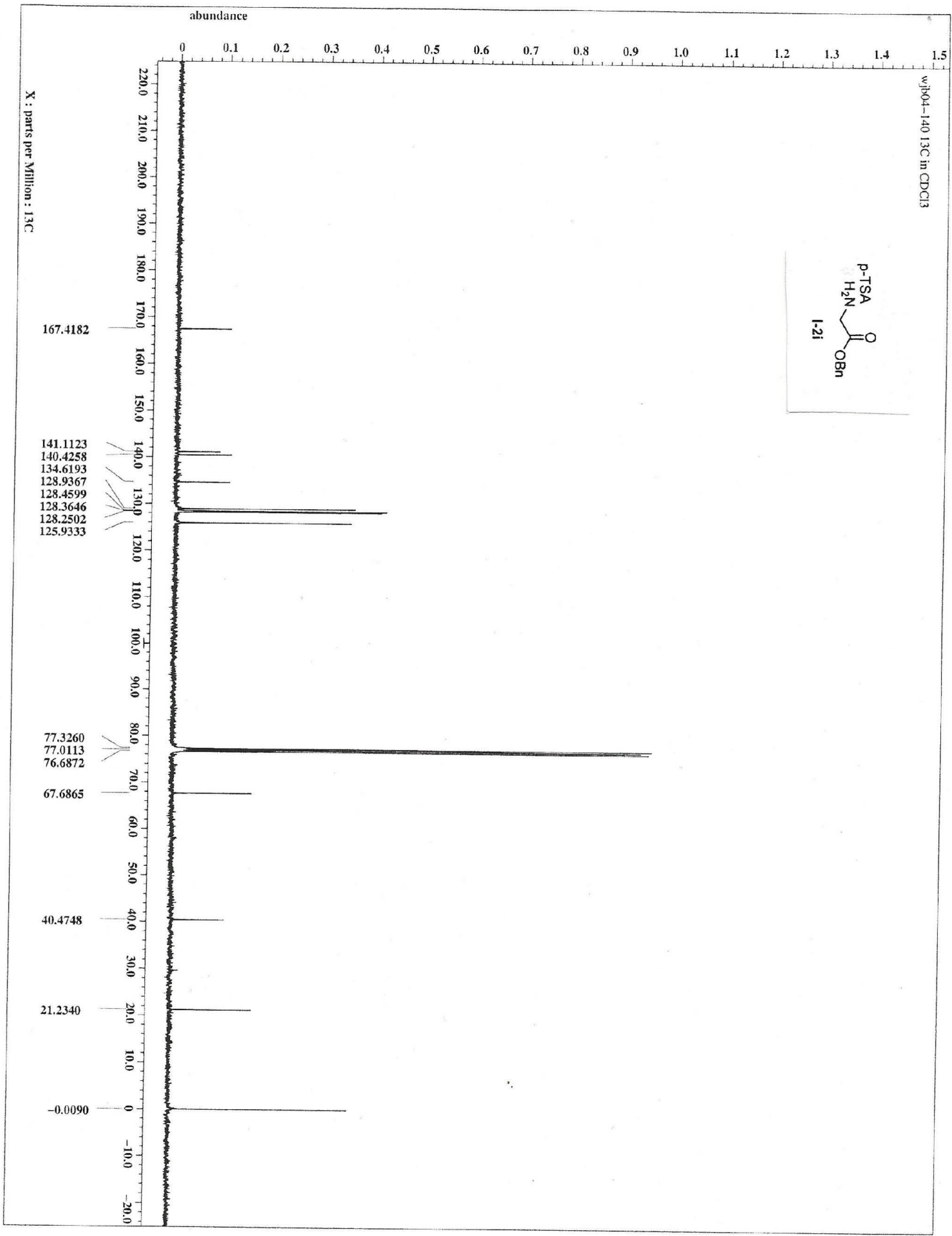

#1007 RT: 4.155 AV: 6 IT: 100.000 ST: 1.09 US: 4 NL: 6.64E2
F: ITMS + p ESI Full ms2 166.00@cid20.00 [50.00-300.00]

WJ8-04-140

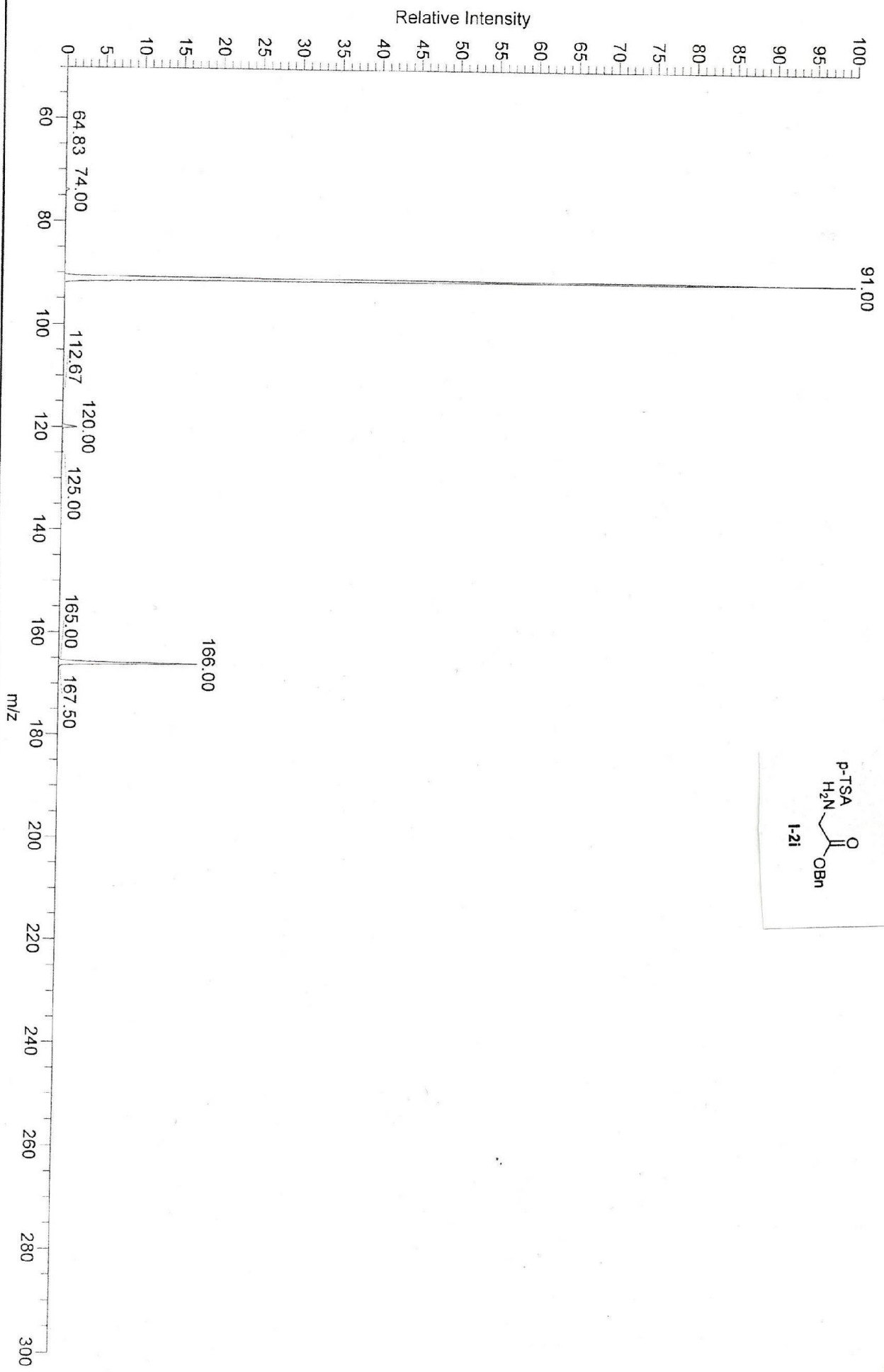
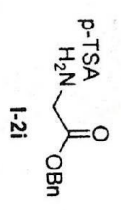

LTQ Tune rev. LCO Fleet 2.6.0 SP3

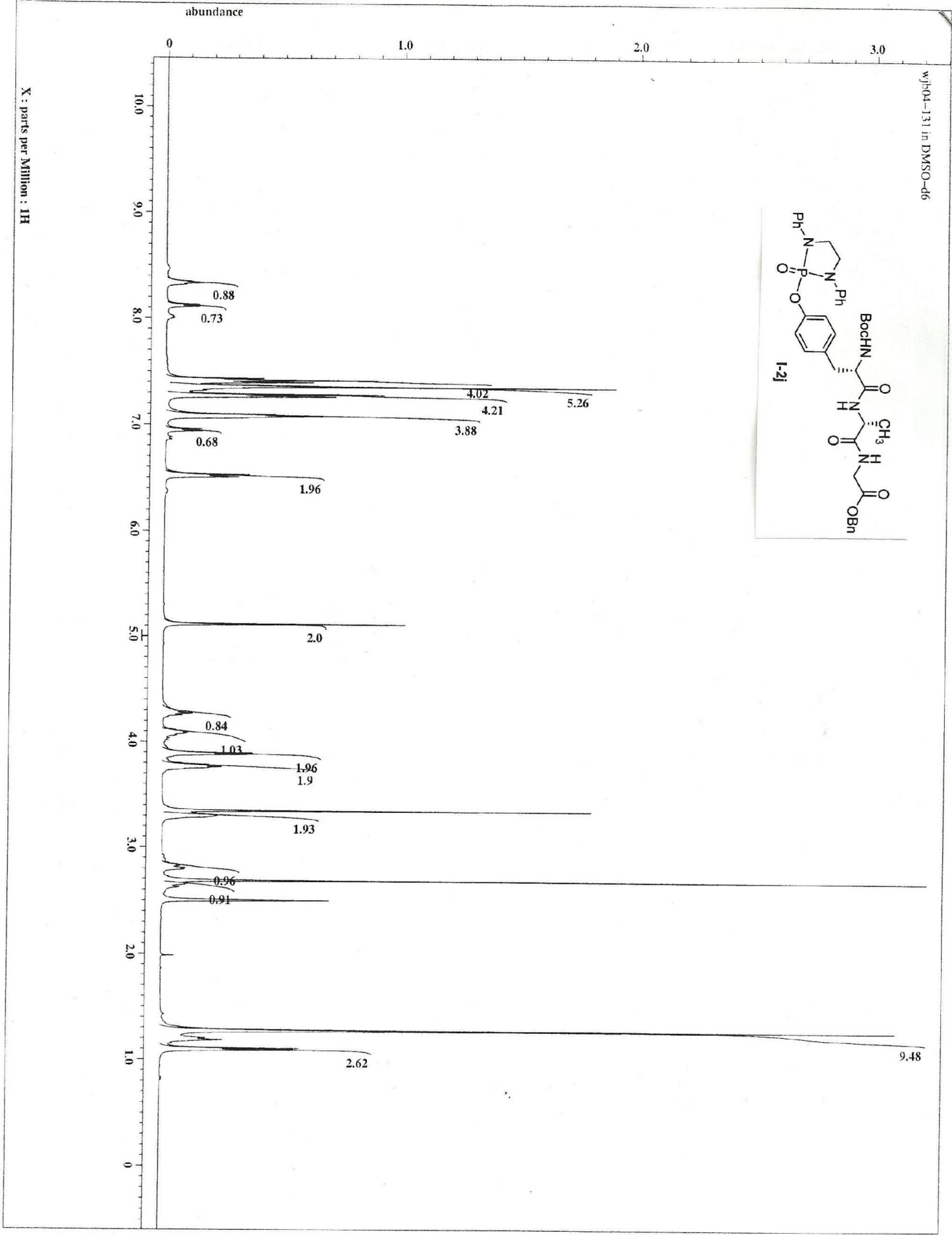

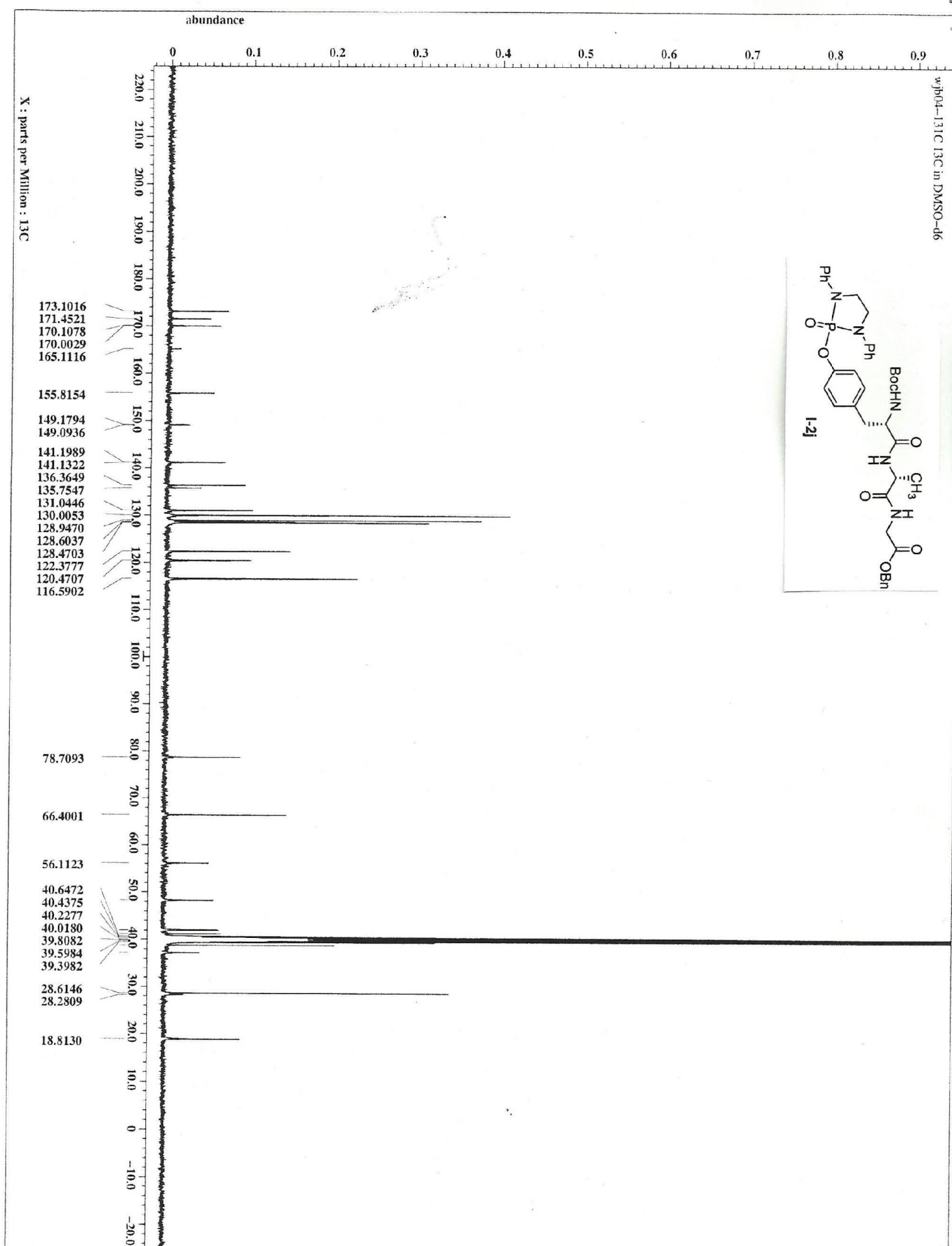

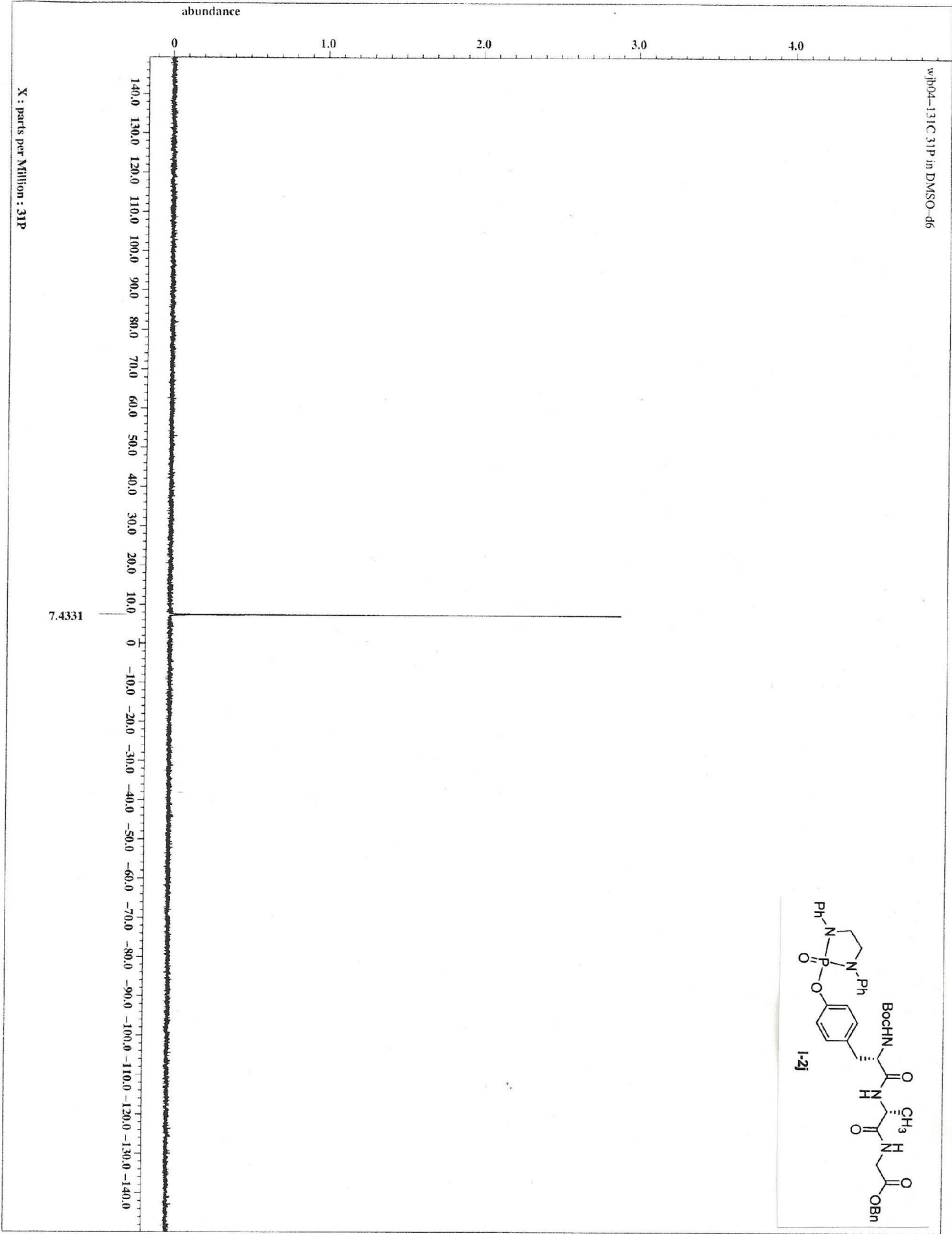

W04-131_12042012_01#95 RT: 1.23 AV: 1 NL: 2.69E6
T: FTMS + p ESI Full ms [150.00-2000.00]

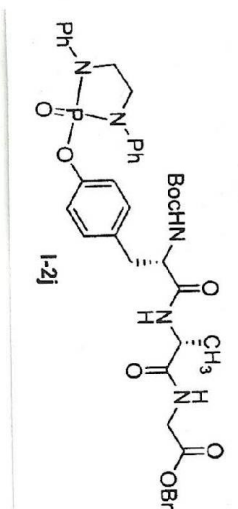

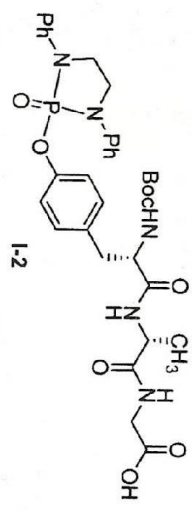
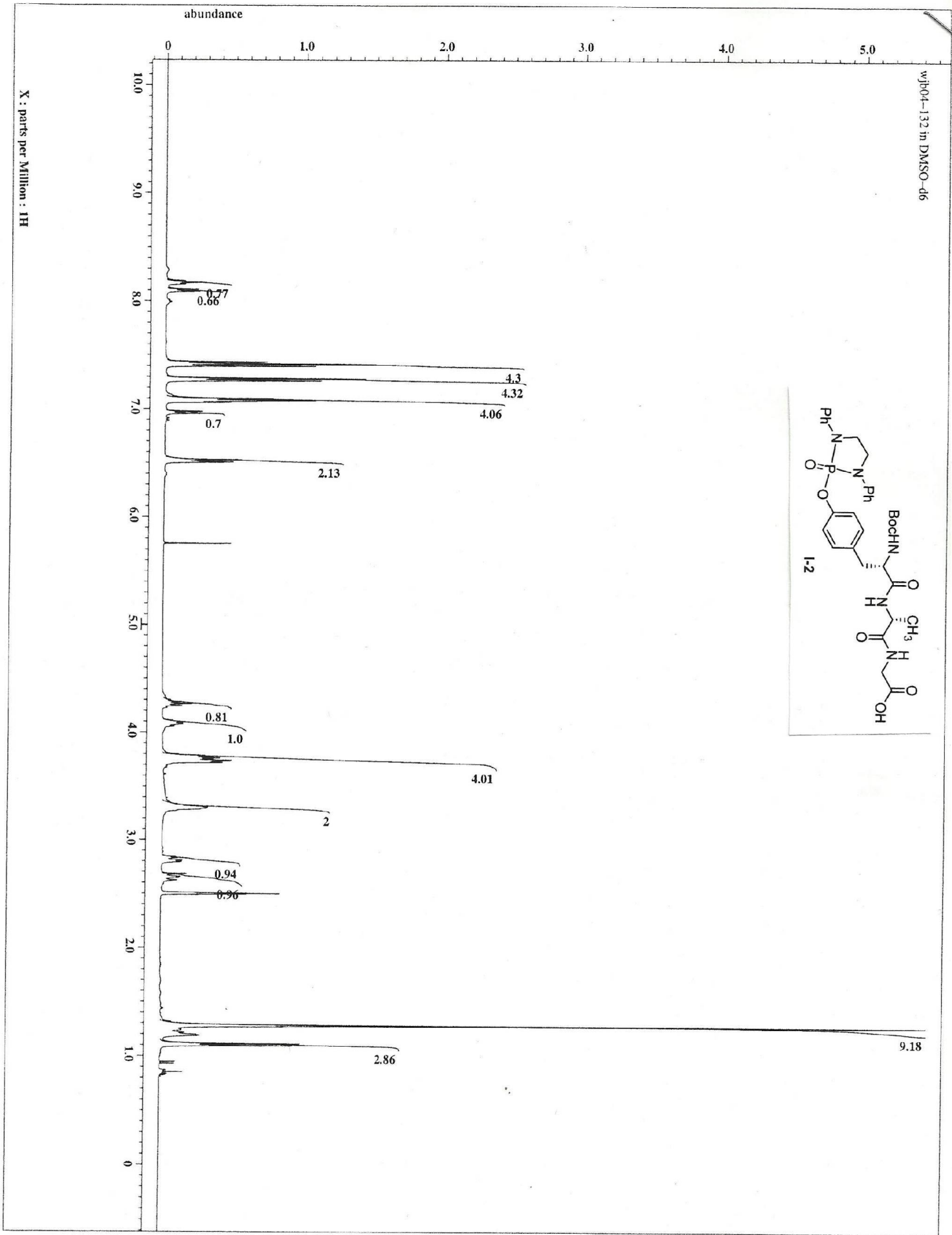

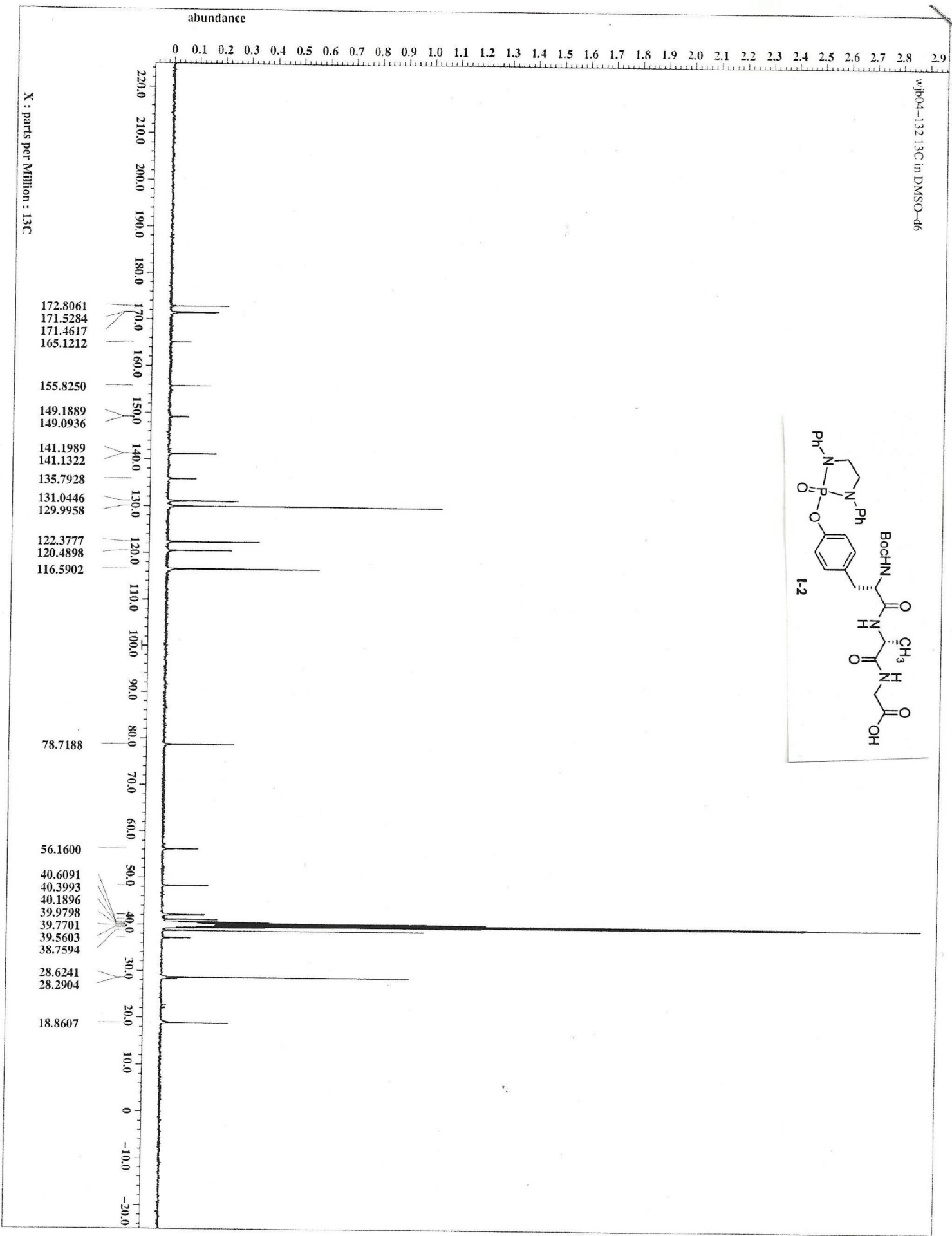

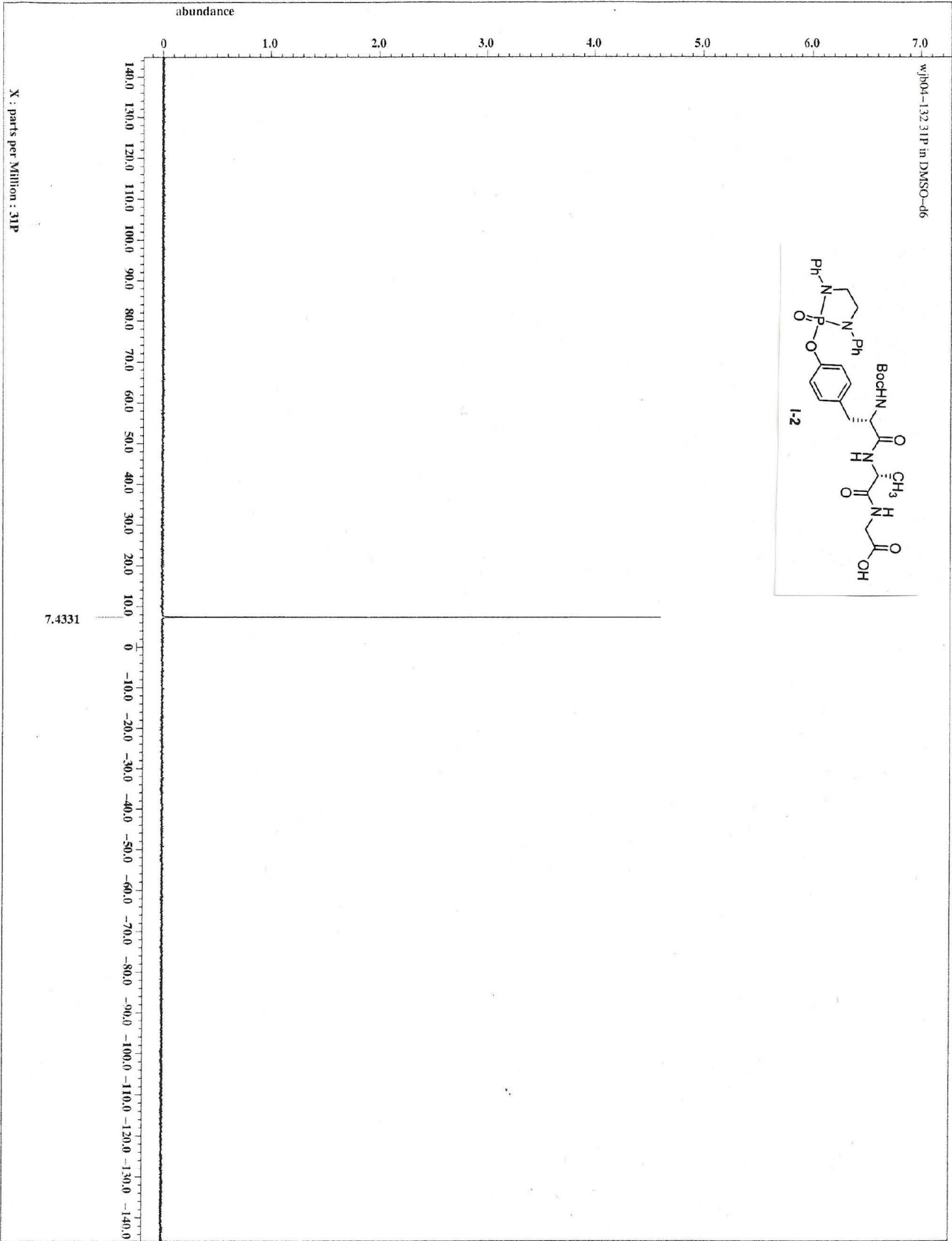

G:\MS Facility\GL\W04-132_12042012_01

12/4/2012 3:45:42 PM

W04-132_12042012_01 #62 RT: 0.52 AV: 1 NL: 1.32E6
T: FTMS + p ESI Full ms [150.00-2000.00]

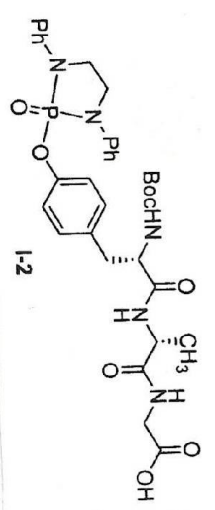
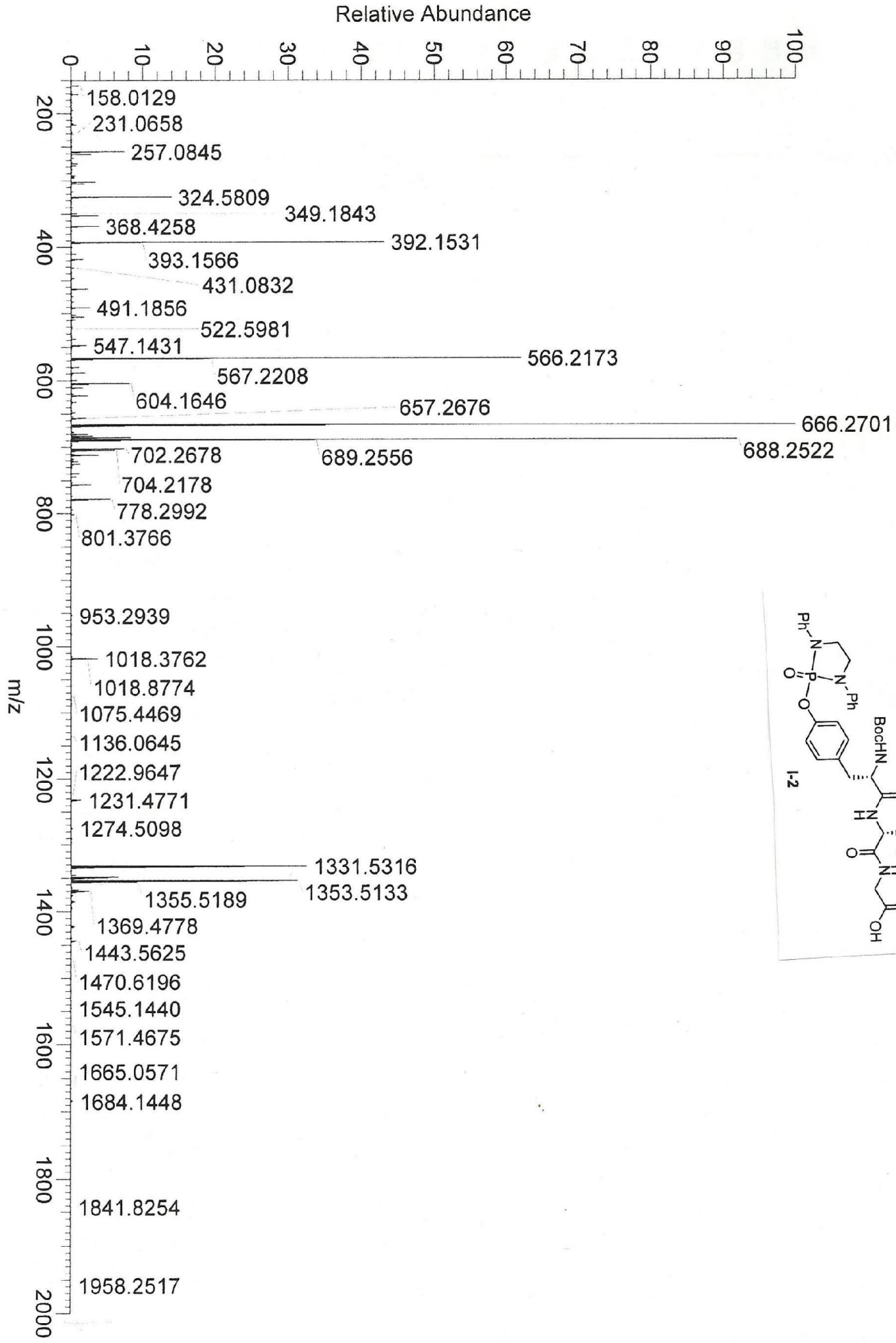

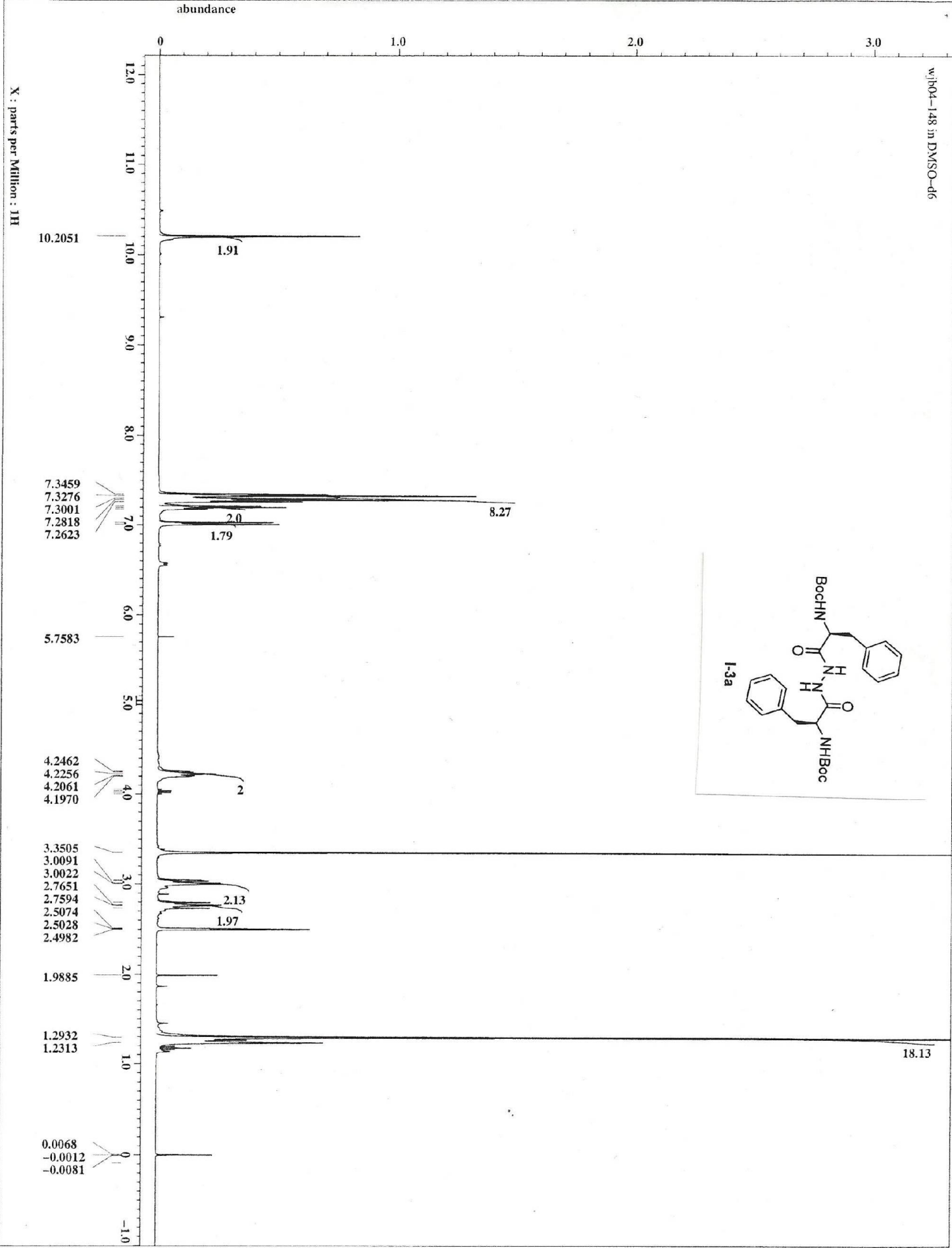

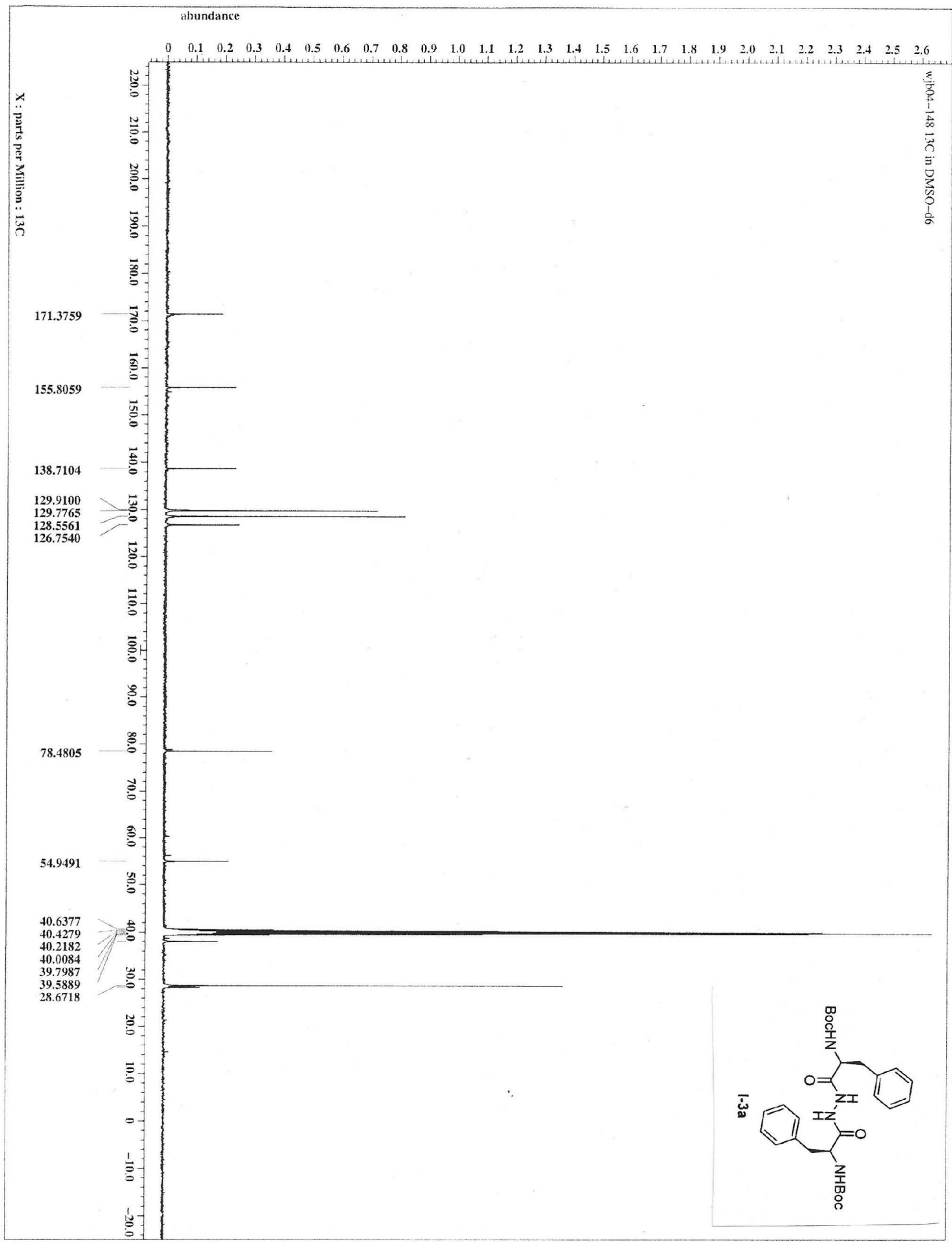

W04-148

#161 RT: 0.585 AV: 10 IT: 10.000 ST: 0.20 US: 1 NL: 9.65E2
F: ITMS + p ESI Full ms [85.00-1300.00] Page 1 of 1

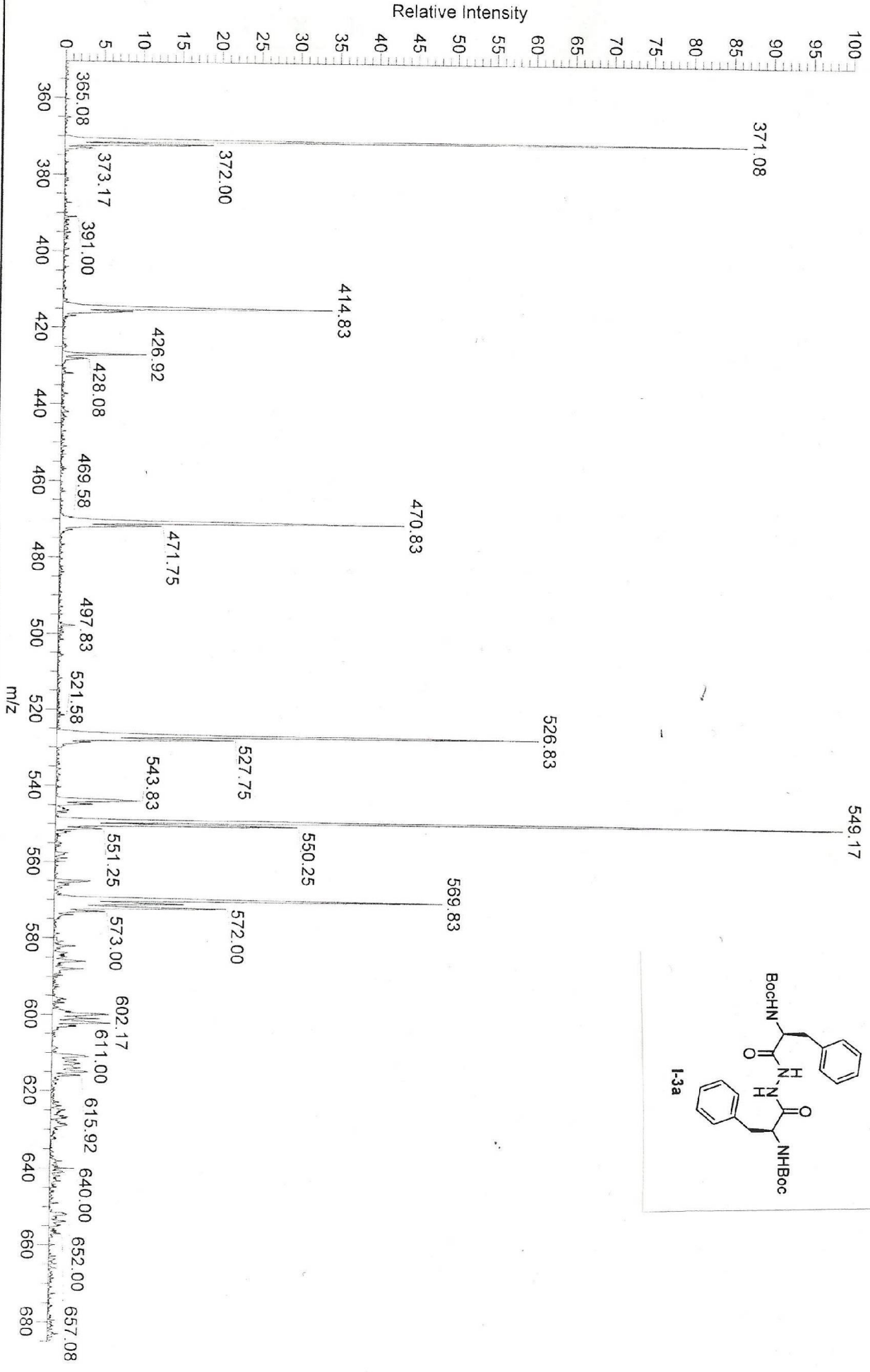
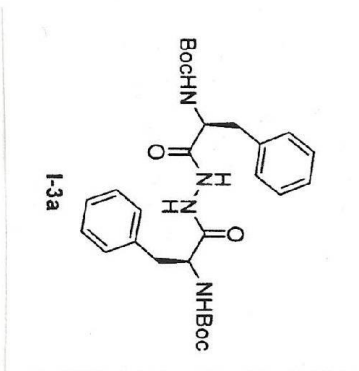

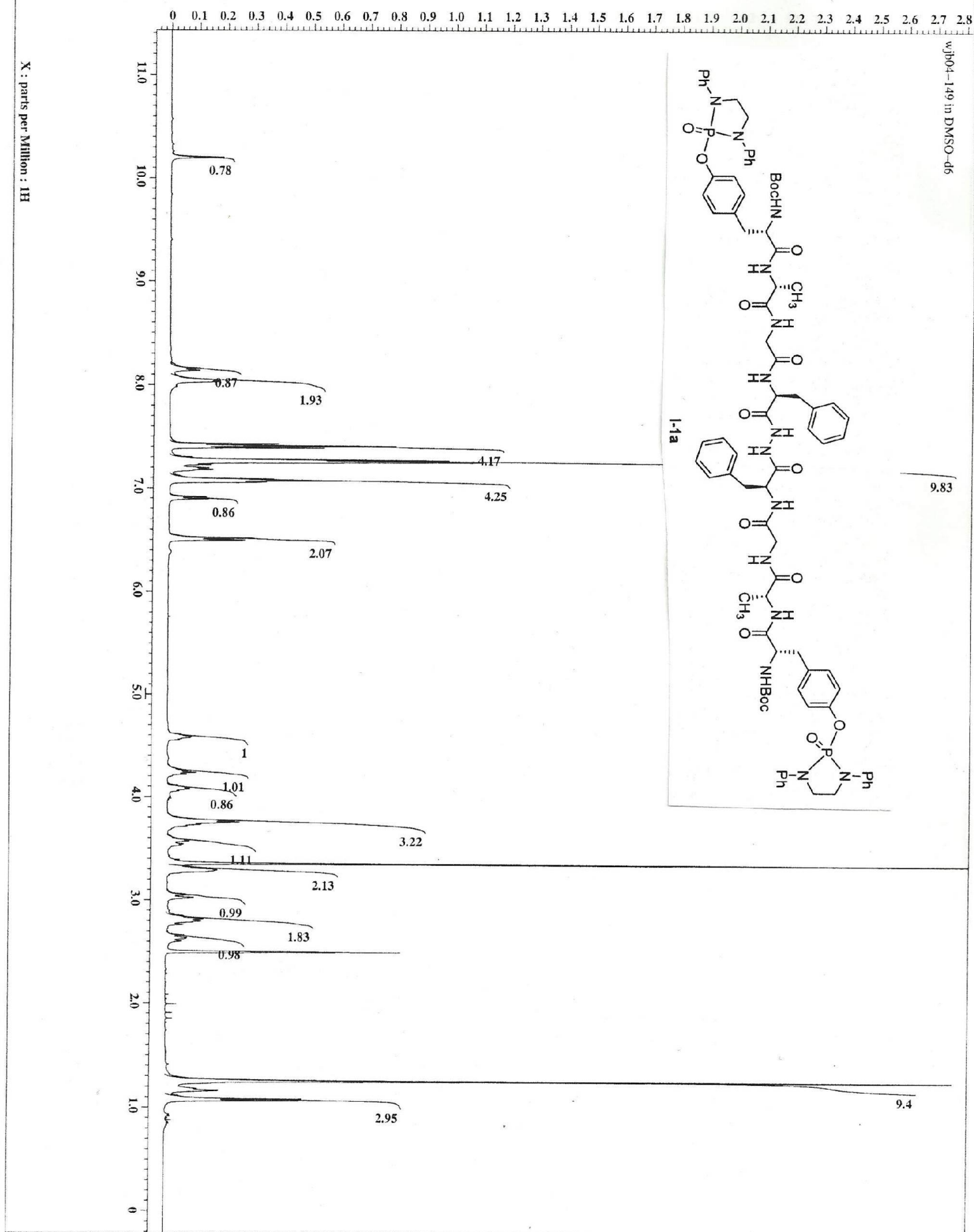

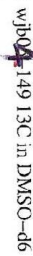

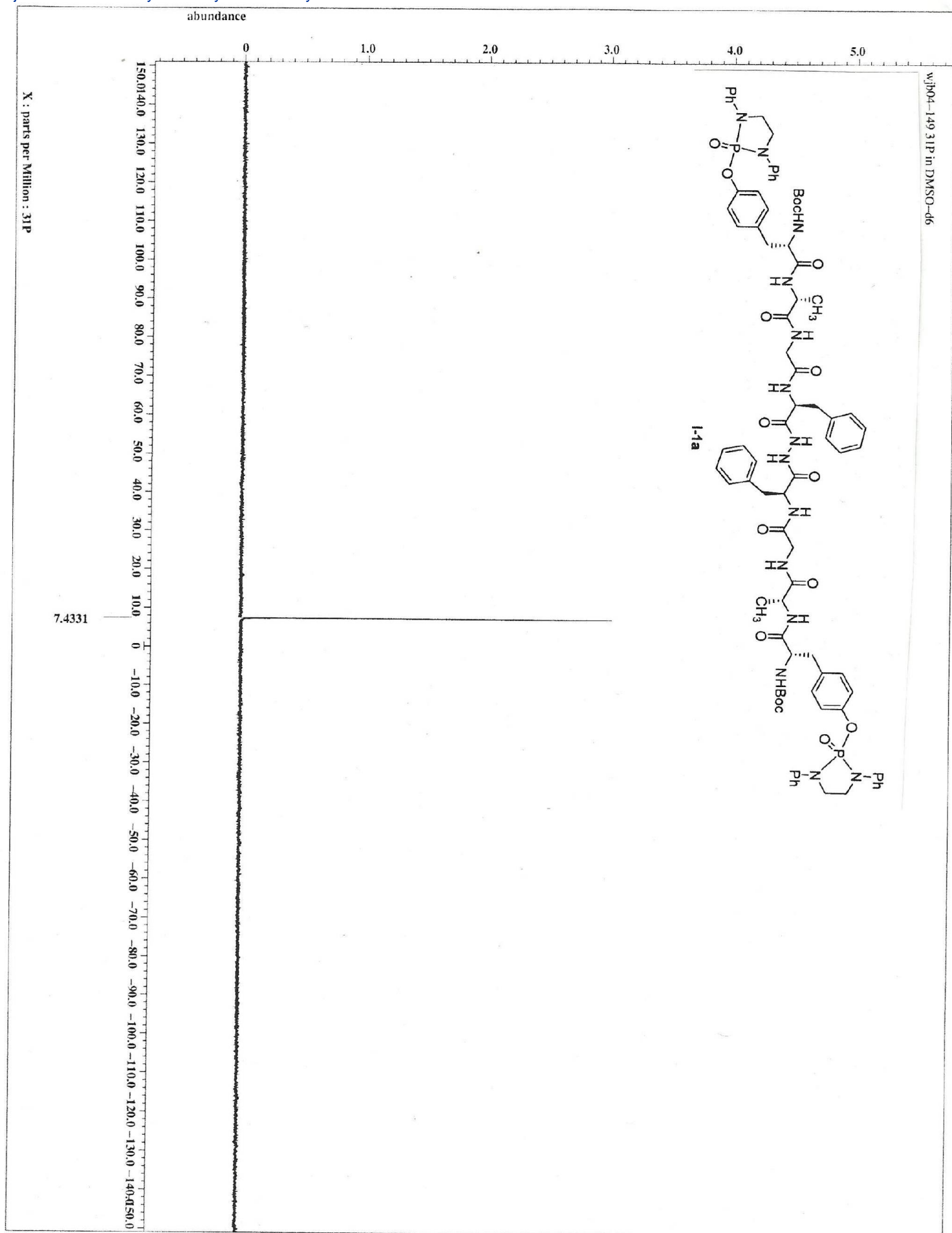

G:\MS Facility\GL\W04-149_12042012_01

12/4/2012 3:48:12 PM

W04-149_12042012_01 #5 RT: 0.04 AV: 1 NL: 7.25E4
T: FTMS + p ESI Full ms [150.00-2000.00]

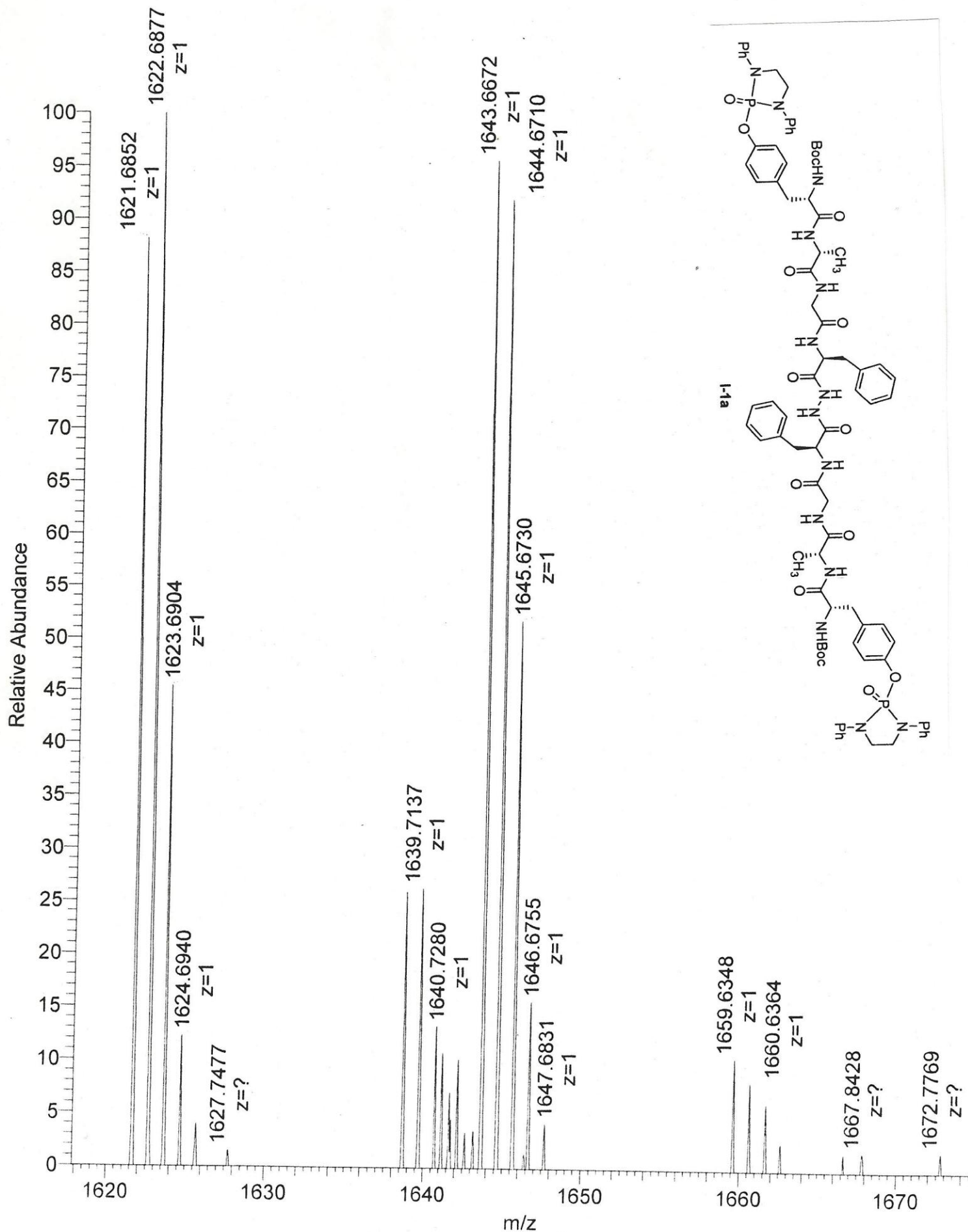

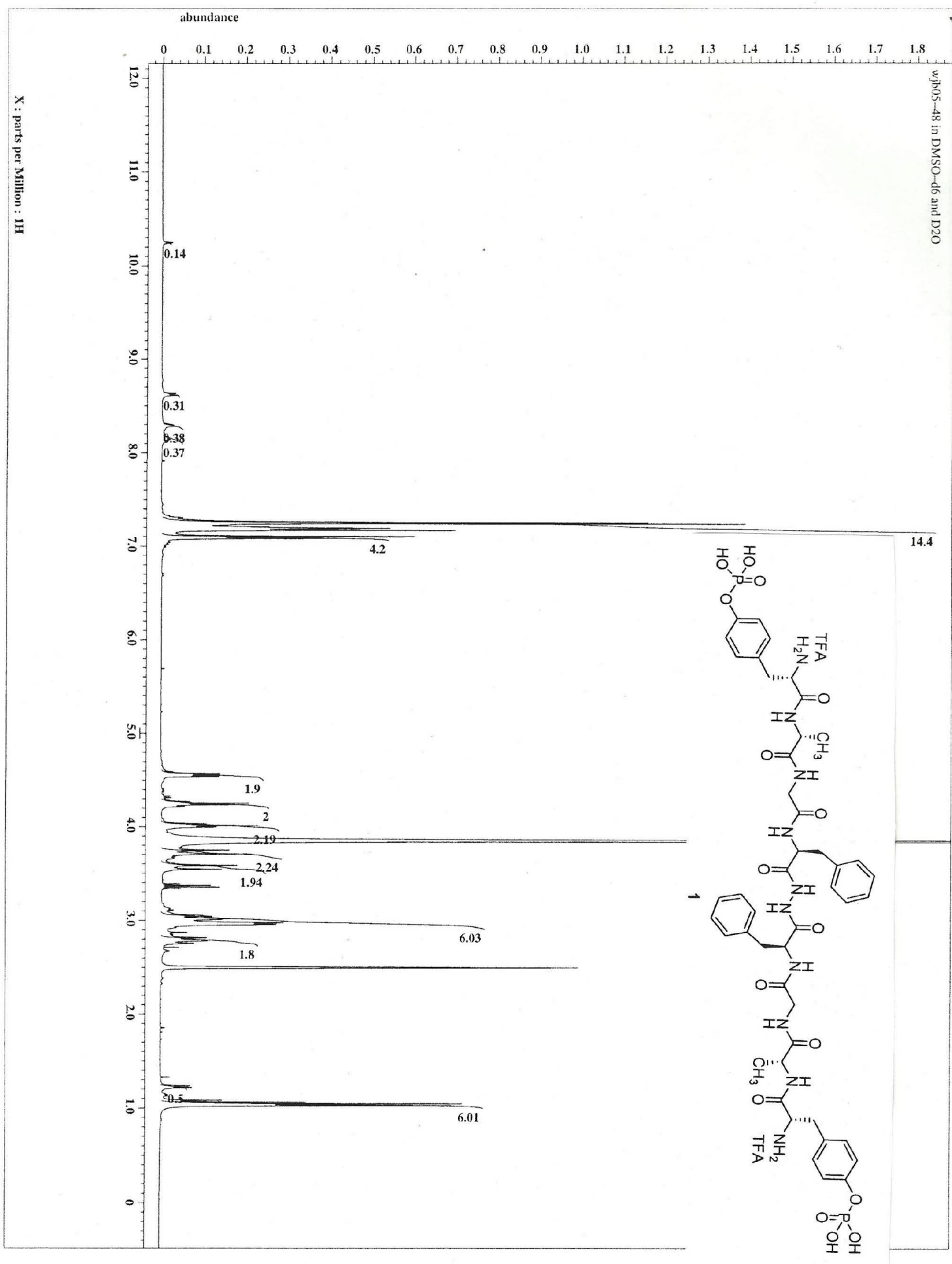

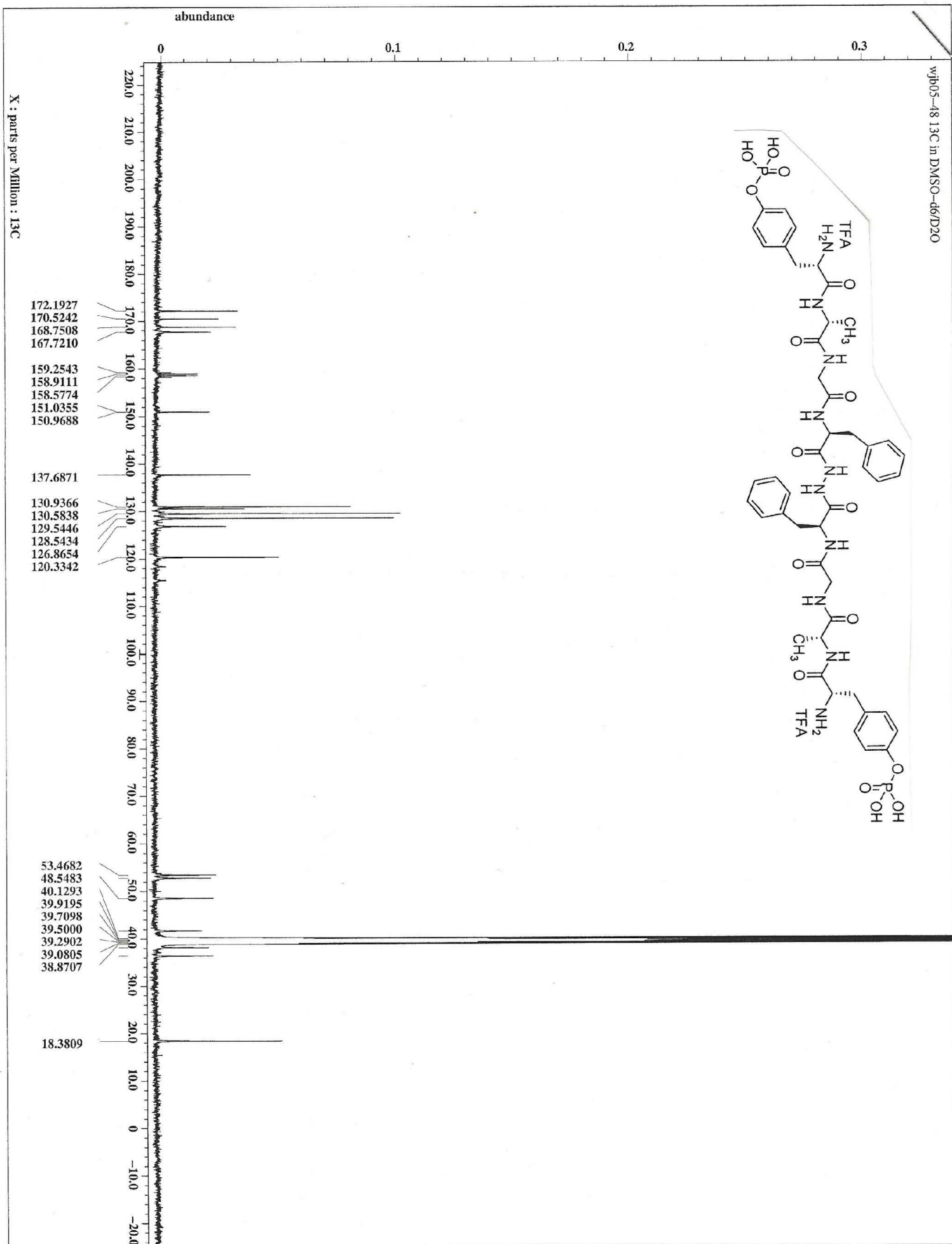

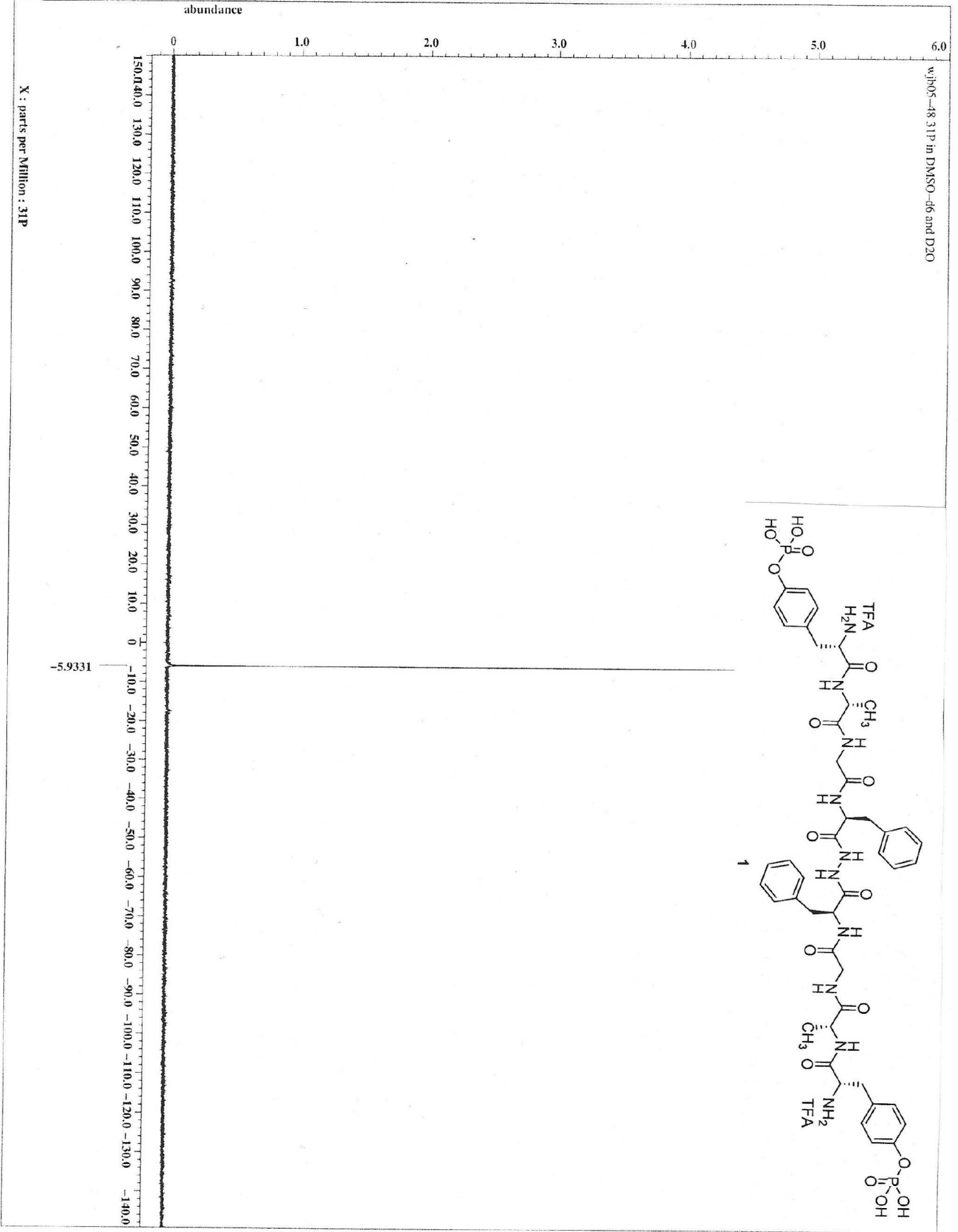

WJB-05-48_12042012_01 #130 RT: 1.95 AV: 1 NL: 5.86E5
T: FTMS + p ESI Full ms [150.00-2000.00]

