This journal is © the Owner Societies 2010

Supporting information

TEM image indicates that spherical Co nanoparticles with diameter of 200~250 nm stringed together.

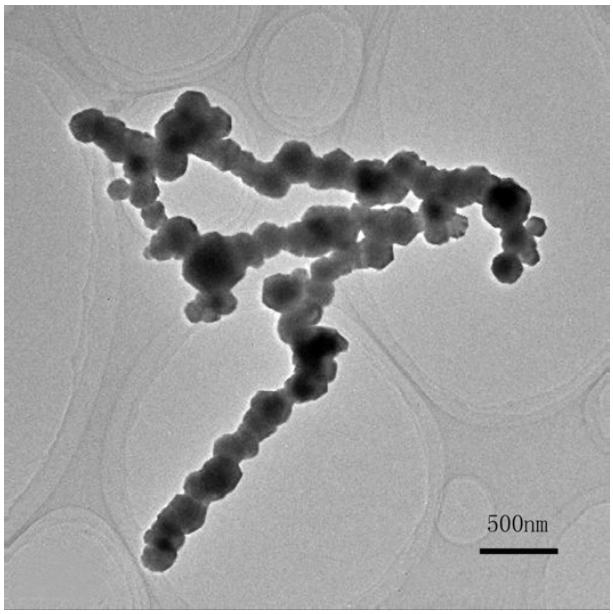

Fig. S1 TEM image the chain-like nanostructures of solid Co nanoparticles