Electronic Supplementary Material (ESI) for Physical Chemistry Chemical Physics.
This journal is © the Owner Societies 2014

Supplementary Information

Charge Transfer to Solvent Dynamics in Iodide Aqueous Solution Studied at Ionization Threshold

Alexander Kothe [a], Martin Wilke [a], Alexandre Moguilevski [a], Nicholas Engel [a],

Bernd Winter [a], Igor Yu. Kiyan [a], and Emad F. Aziz [a.b,c]

[a] Joint Laboratory for Ultrafast Dynamics in Solutions and at Interfaces (JULiq), Institute of Methods for Material Development, Helmholtz-Zentrum Berlin, Albert-Einstein-Strasse 15, D-12489 Berlin, Germany.

[b] Department of Physics, Freie Universität Berlin, Arnimallee 14, 14195 Berlin, Germany.

[c] Institute for Molecular Science, Myodaiji, Okazaki 444-8585, Japan.

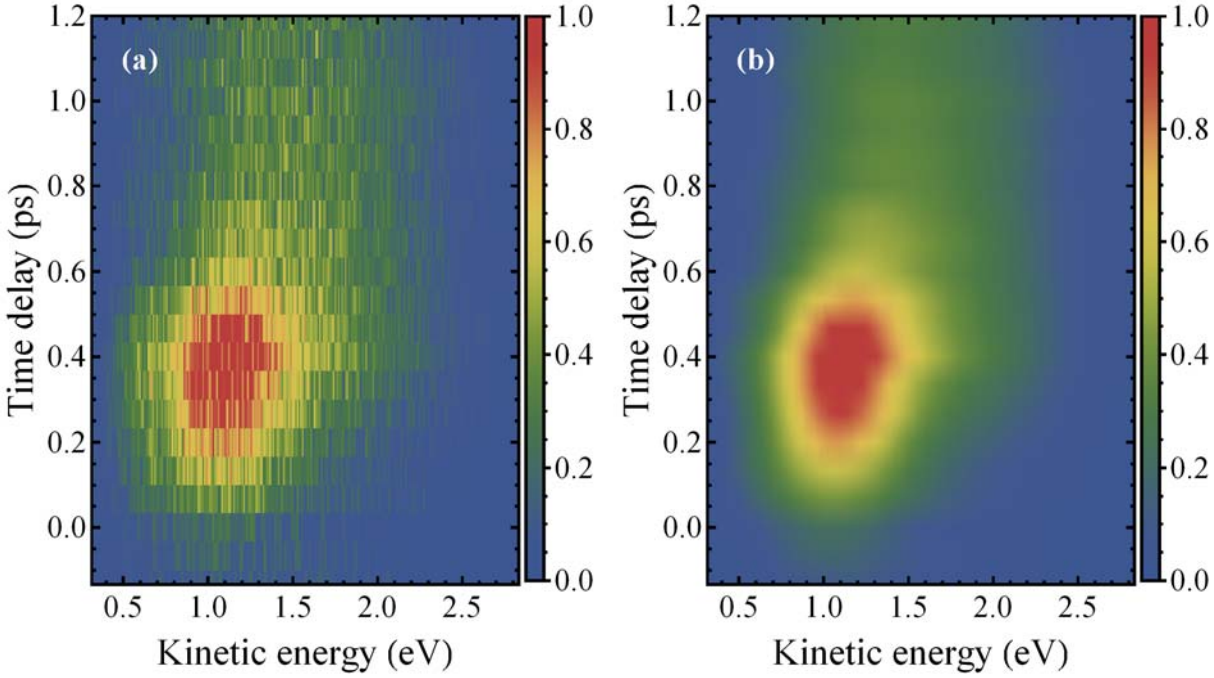

Figure S1. 3D color map of the complete set of experimental transient spectra (a) and its reconstruction obtained from the Gaussian fits (b).