

Supporting Information

Cu(I)-catalyzed Chemical Fixation of CO₂ with 2-Alkynylaniline into 4-Hydroxyquinolin-2(1H)-one

Chun-Xiao Guo, Wen-Zhen Zhang,* Si Liu and Xiao-Bing Lu

*State Key Laboratory of Fine Chemicals, Dalian University of Technology, Dalian,
116024, China*

E-mail: zhangwz@dlut.edu.cn

Table of Contents

Crystallographic data for 2q and 2s	S2
Copies of ¹H NMR and ¹³C NMR Spectra of the Products	S3

Table S1. Crystallographic data for **2q** and **2s**

	2q	2s
formula	C ₂₁ H ₂₃ NO ₂	C ₂₁ H ₂₀ F ₃ NO ₂
formula weight	321.40	375.38
color	white	white
crystal system	triclinic	triclinic
space group	<i>P</i> 1	<i>P</i> 1
<i>a</i> , Å	7.7051(4)	6.1860(5)
<i>b</i> , Å	10.8189(5)	9.6029(9)
<i>c</i> , Å	11.1726(5)	16.4251(11)
α , deg	75.918(3)	77.495(6)
β , deg	86.590(3)	80.955(6)
γ , deg	87.802(3)	87.557(7)
<i>V</i> , Å ³	901.49(7)	940.68(13)
<i>Z</i>	2	2
<i>T</i> , K	296(2)	296(2)
μ , mm ⁻¹	0.076	0.105
<i>F</i> (000)	344	392
θ range, deg	1.94 to 24.99	2.17 to 24.99
index ranges (<i>h</i> , <i>k</i> , <i>l</i>)	±9, ±12, -12 to 13	±7, -11 to 10, ±19
reflections collected	6207	5416
independent reflections / <i>R</i> _{int}	3156/0.0170	3279/0.0279
obsd reflections (<i>I</i> > 2 σ (<i>I</i>))	2539	1579
data/restraints/parameters	3156/0/217	3279/0/244
<i>R</i> 1/ <i>wR</i> 2 (<i>I</i> > 2 σ (<i>I</i>))	0.0469/0.1415	0.0993/0.2961
<i>R</i> 1/ <i>wR</i> 2 (all data)	0.0573/0.1522	0.1723/0.3474
GOF (on <i>F</i> ²)	1.080	1.047

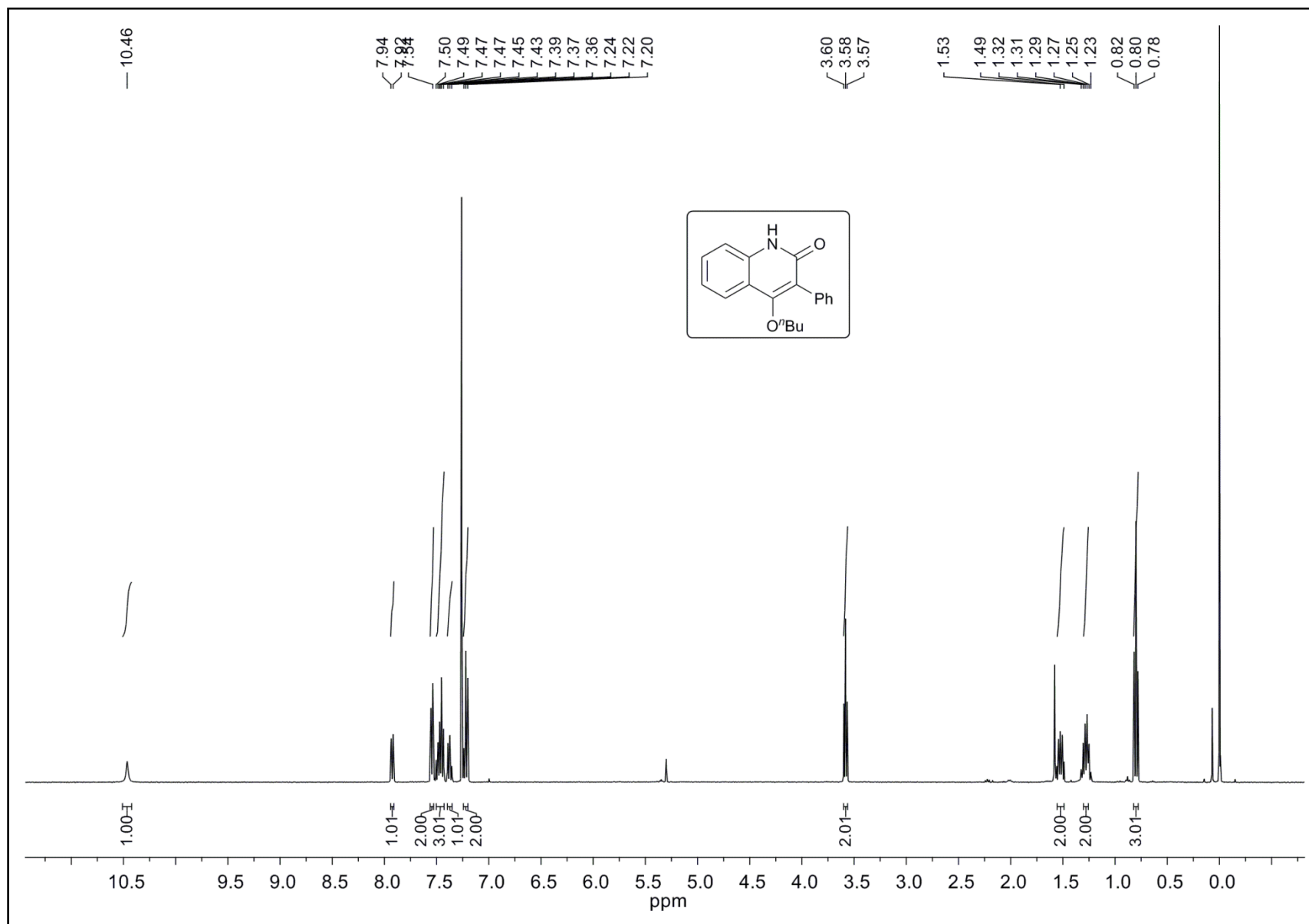

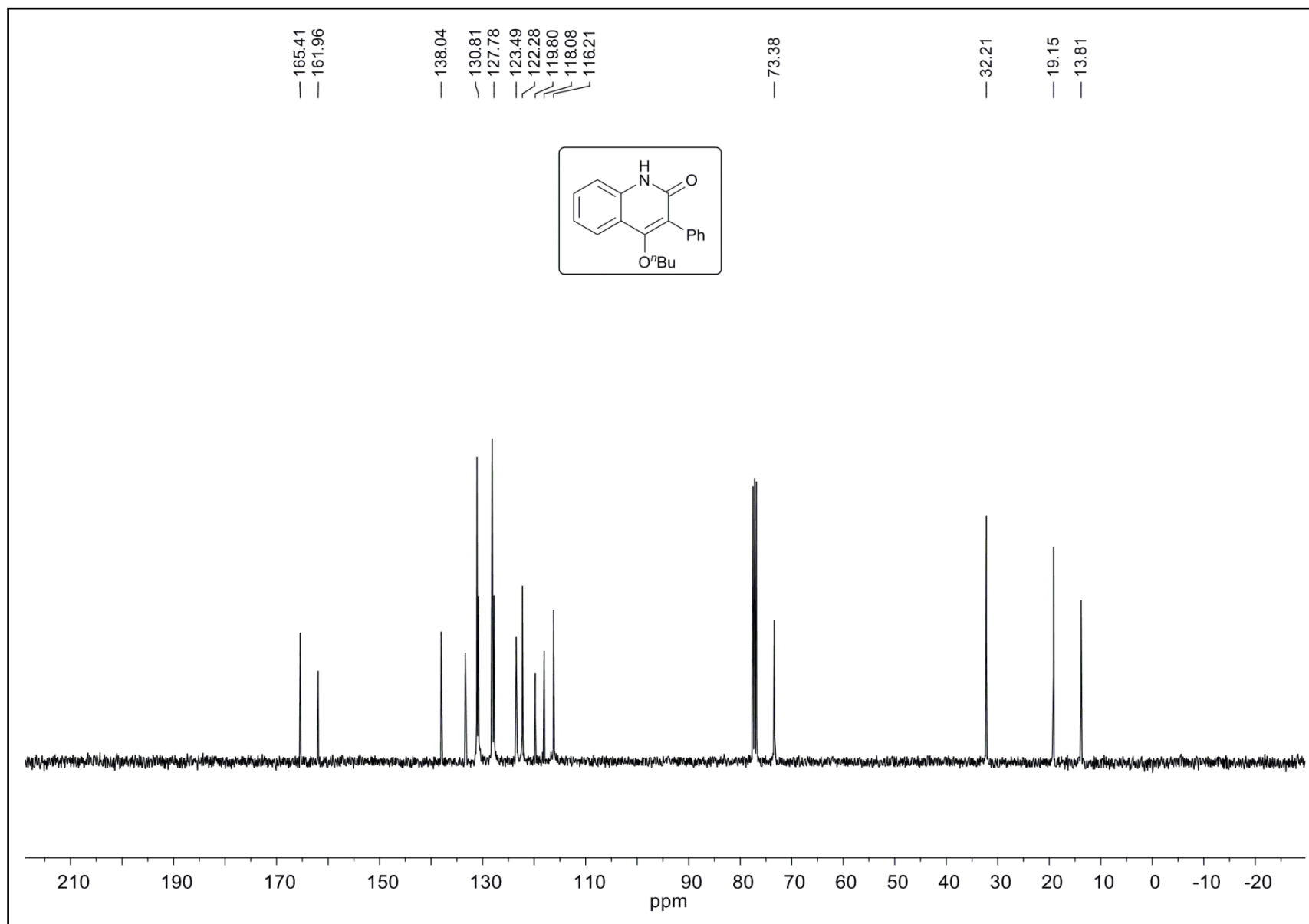

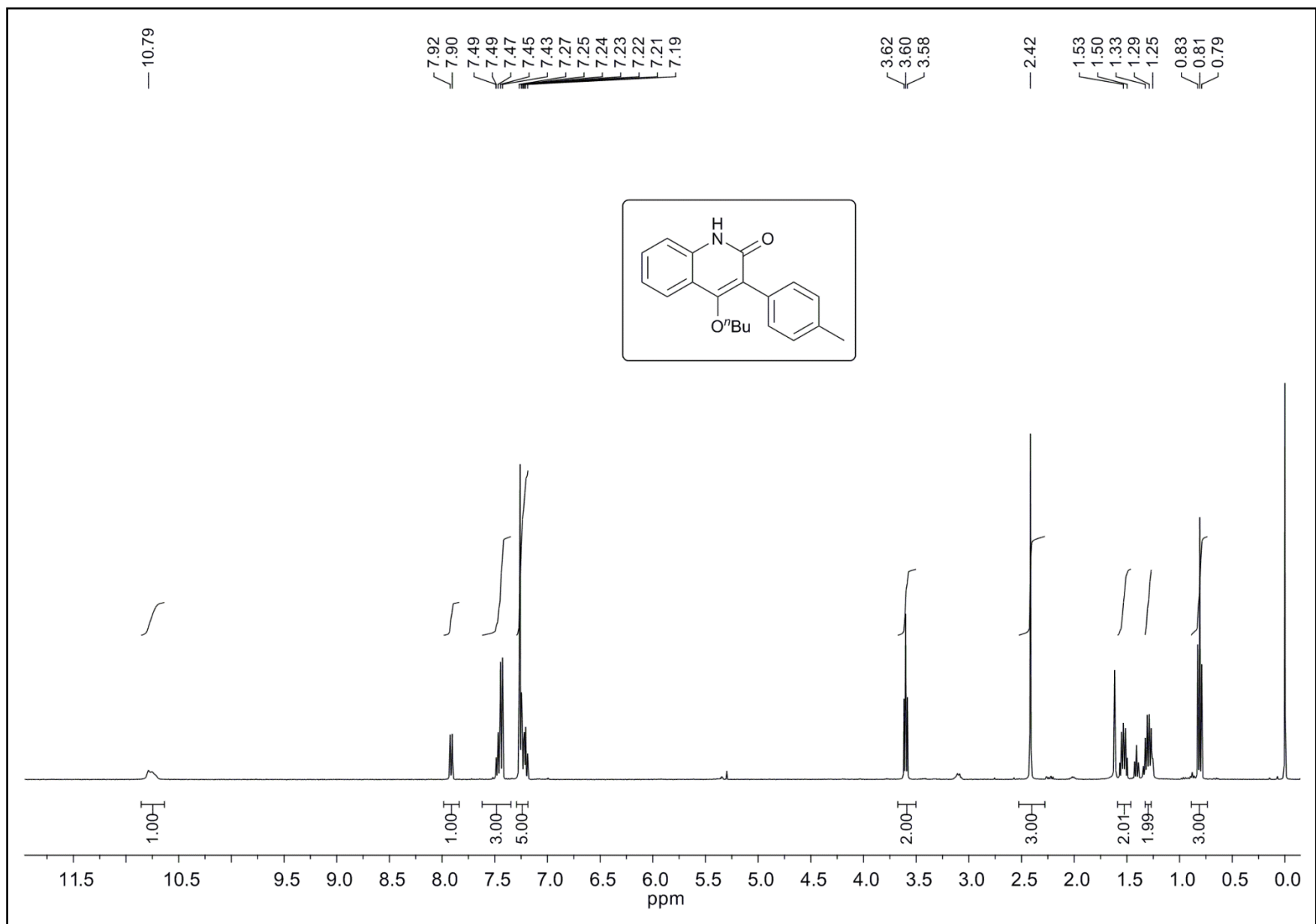

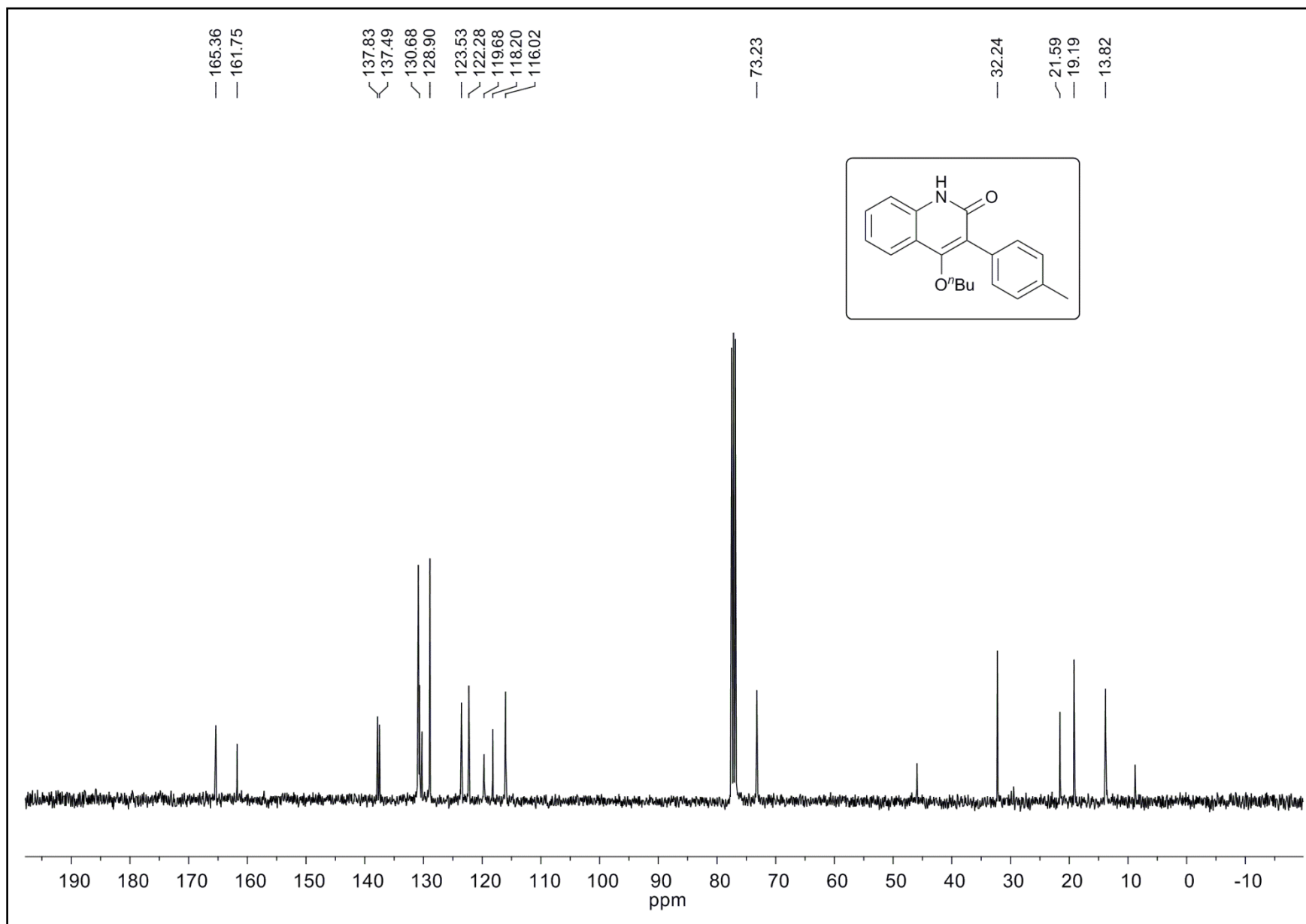

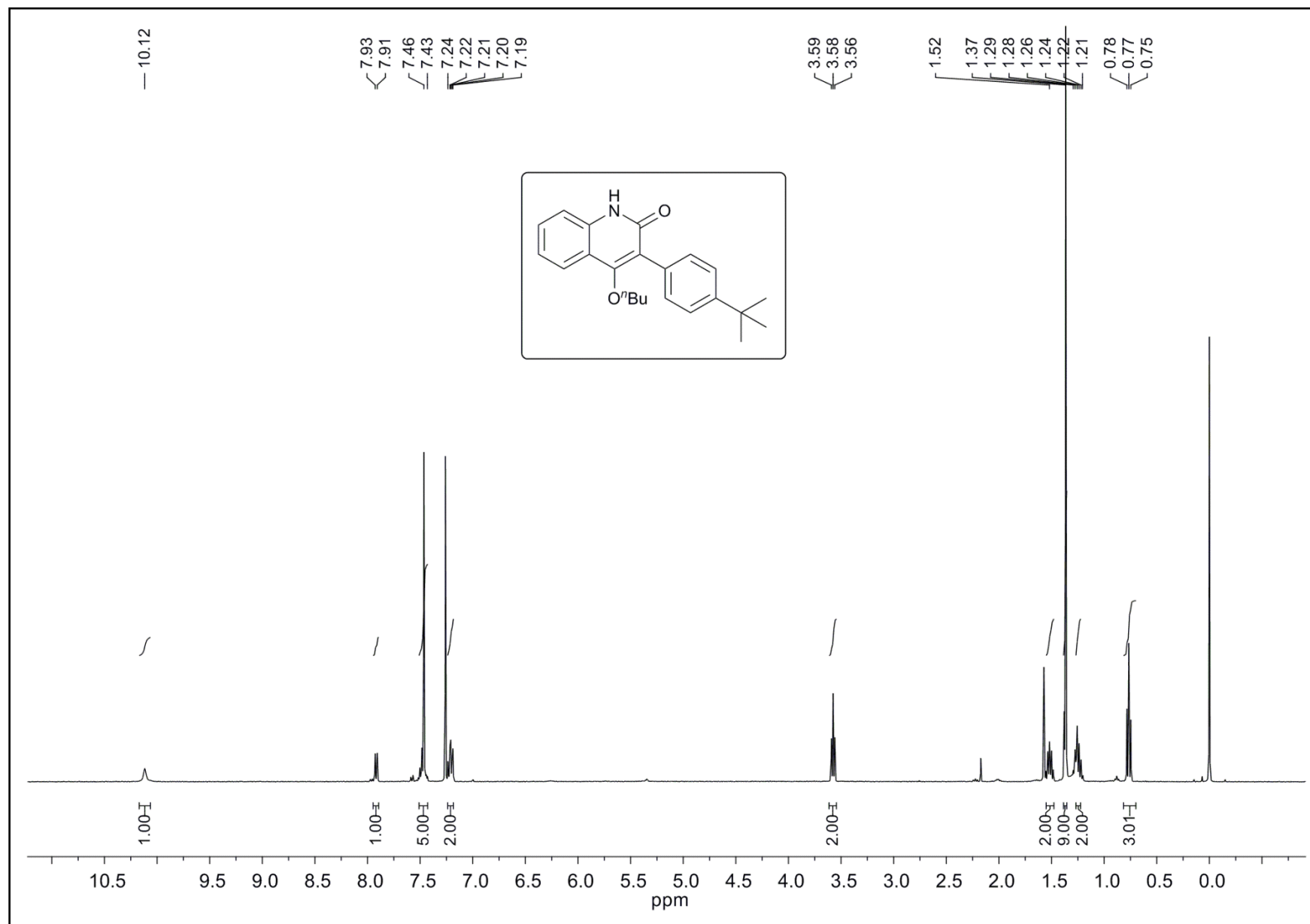

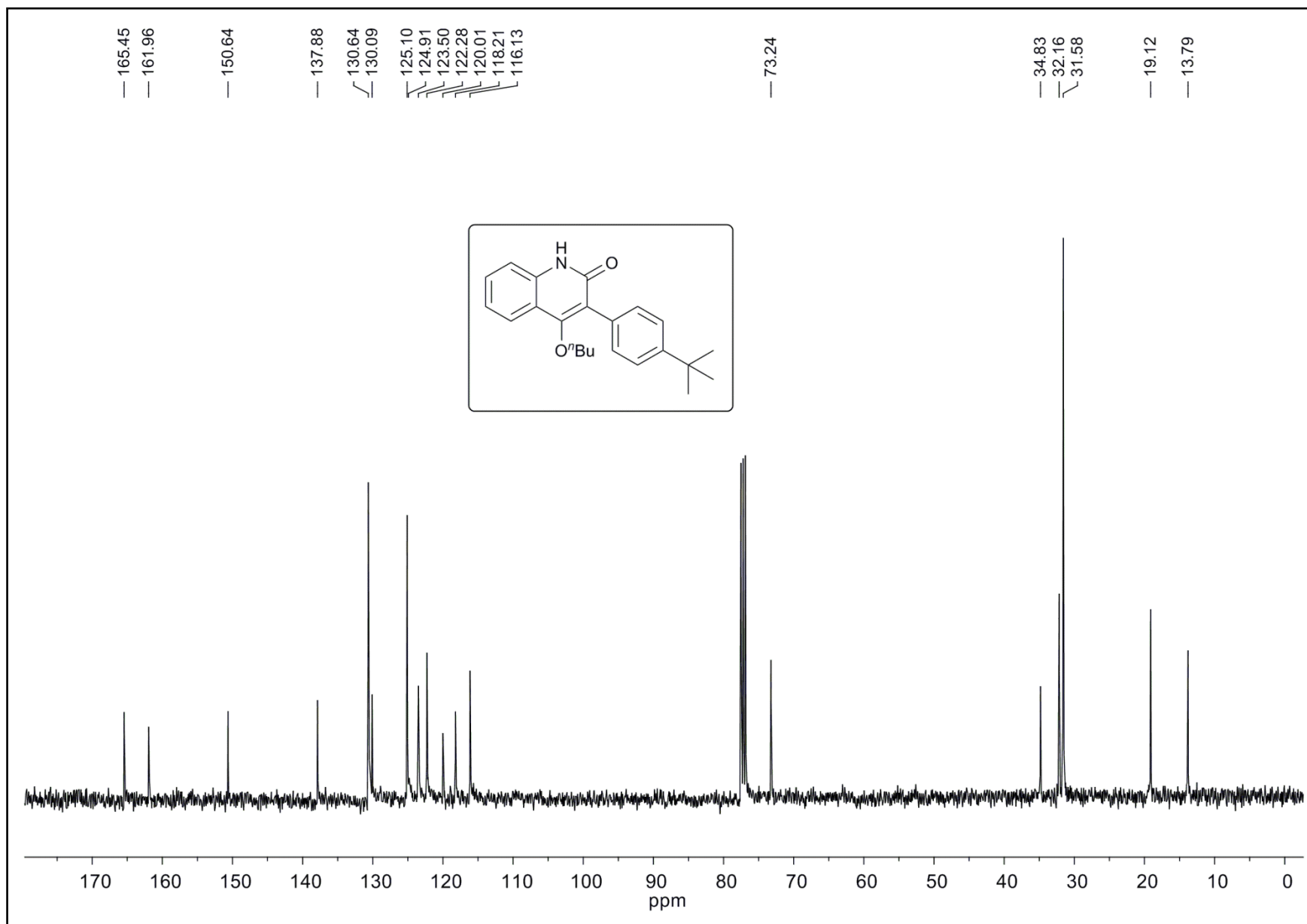

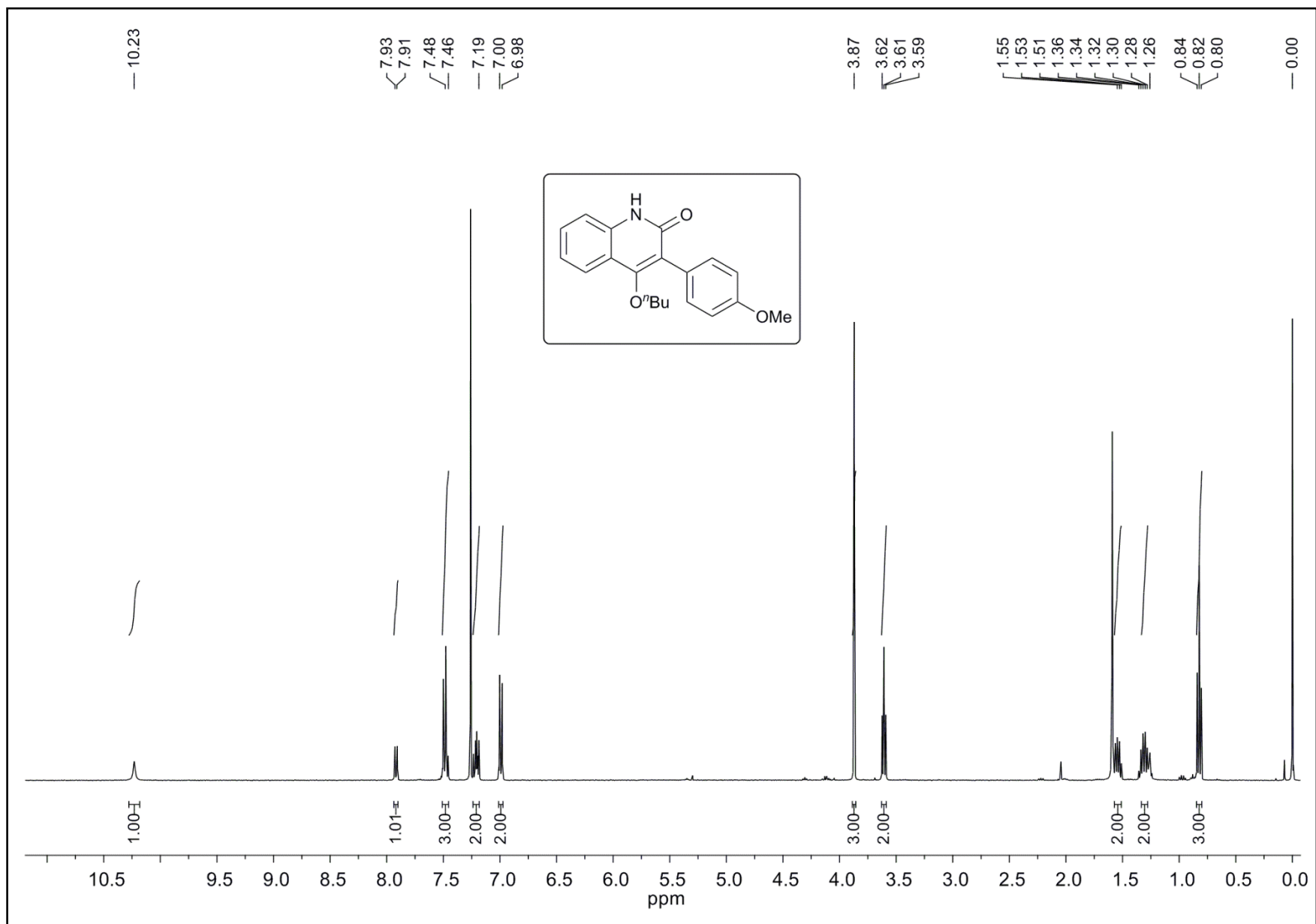

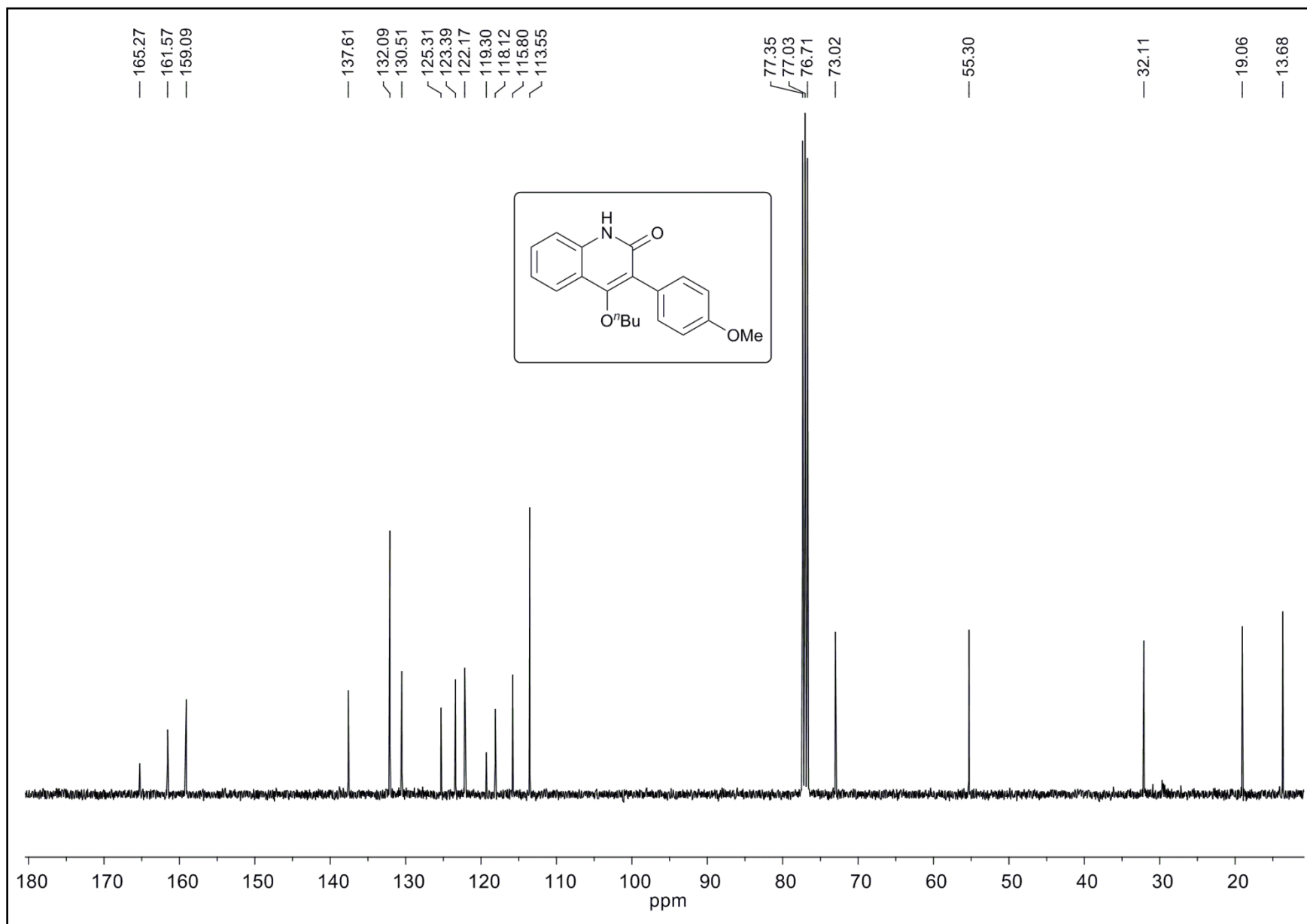

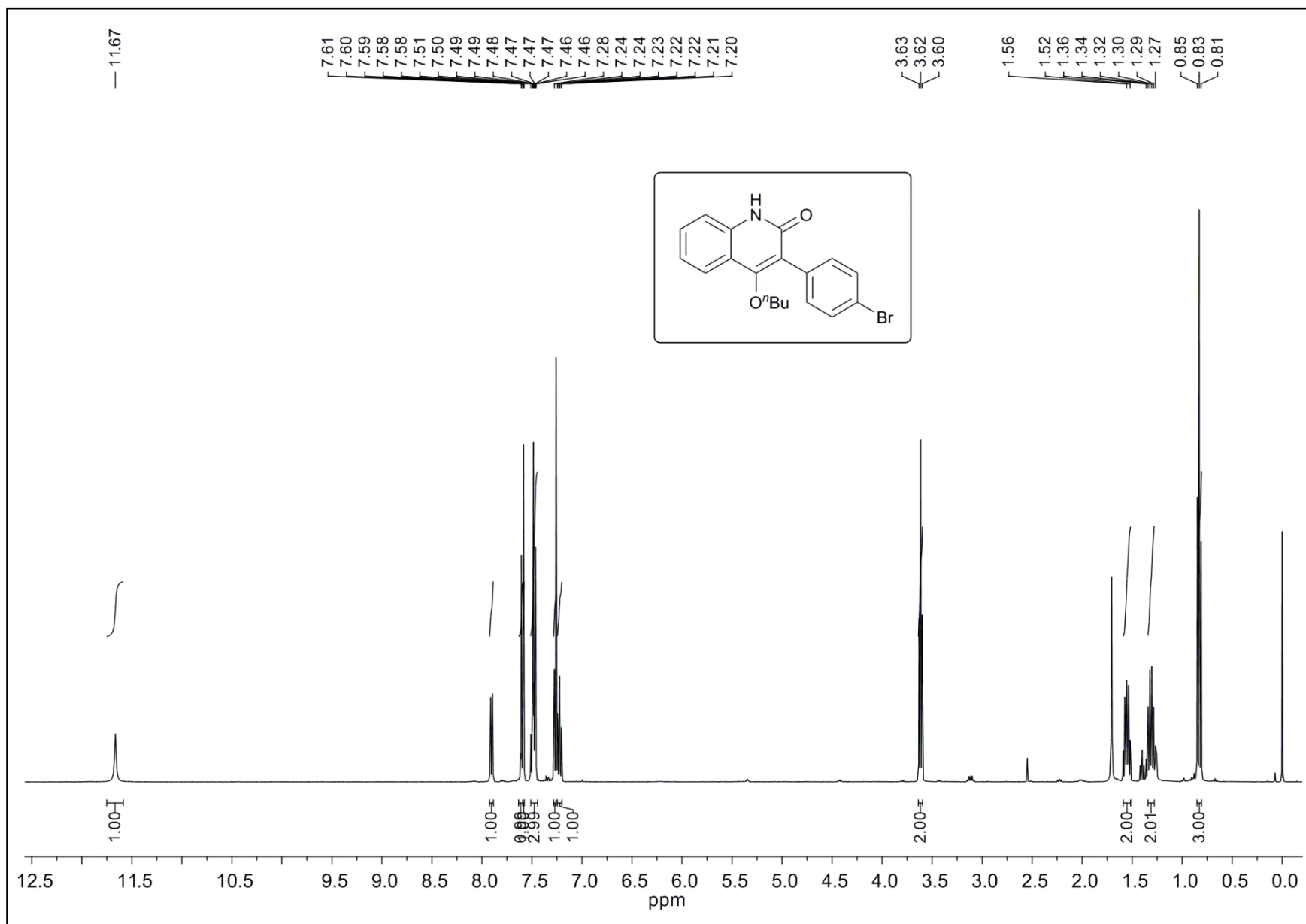

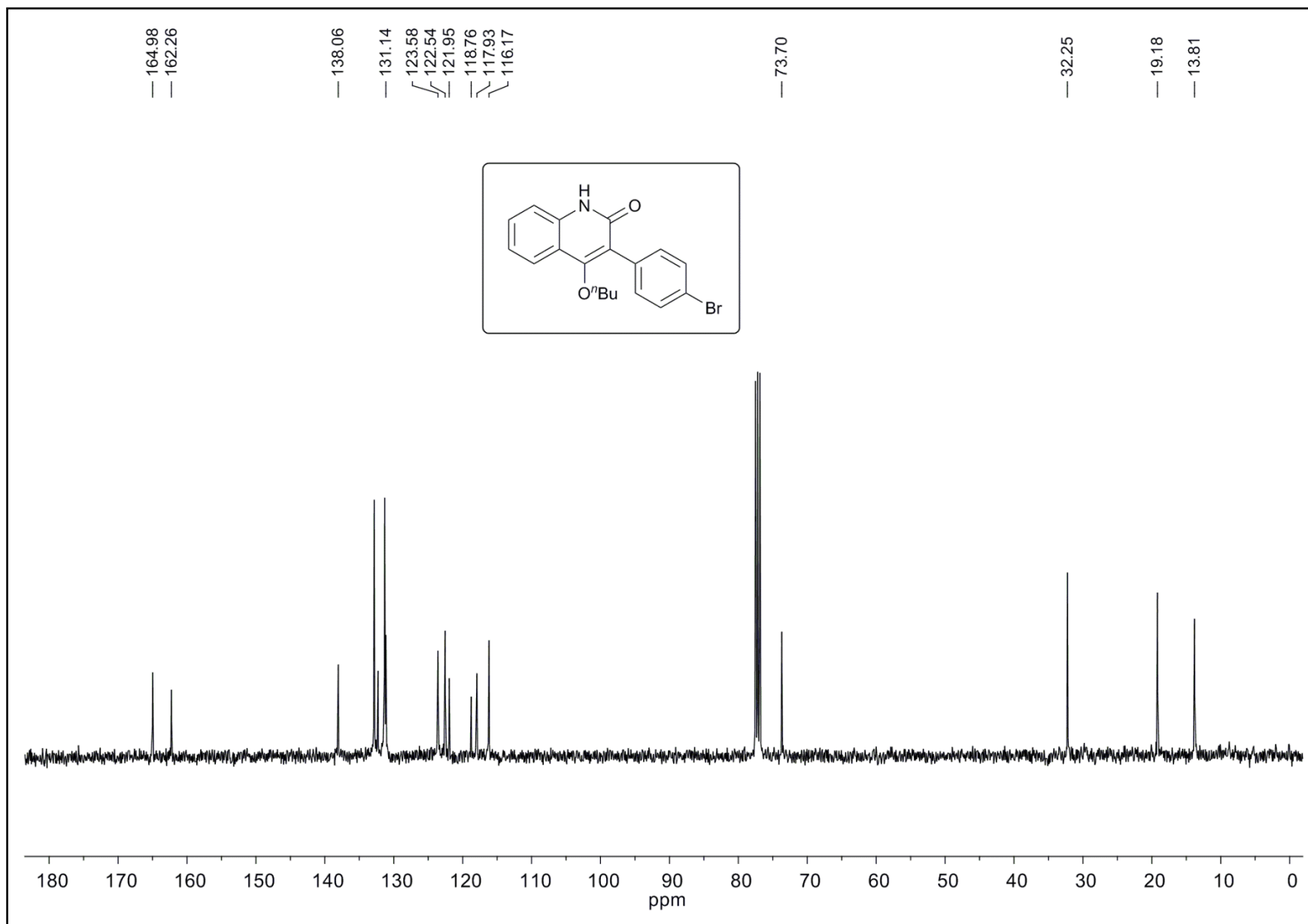

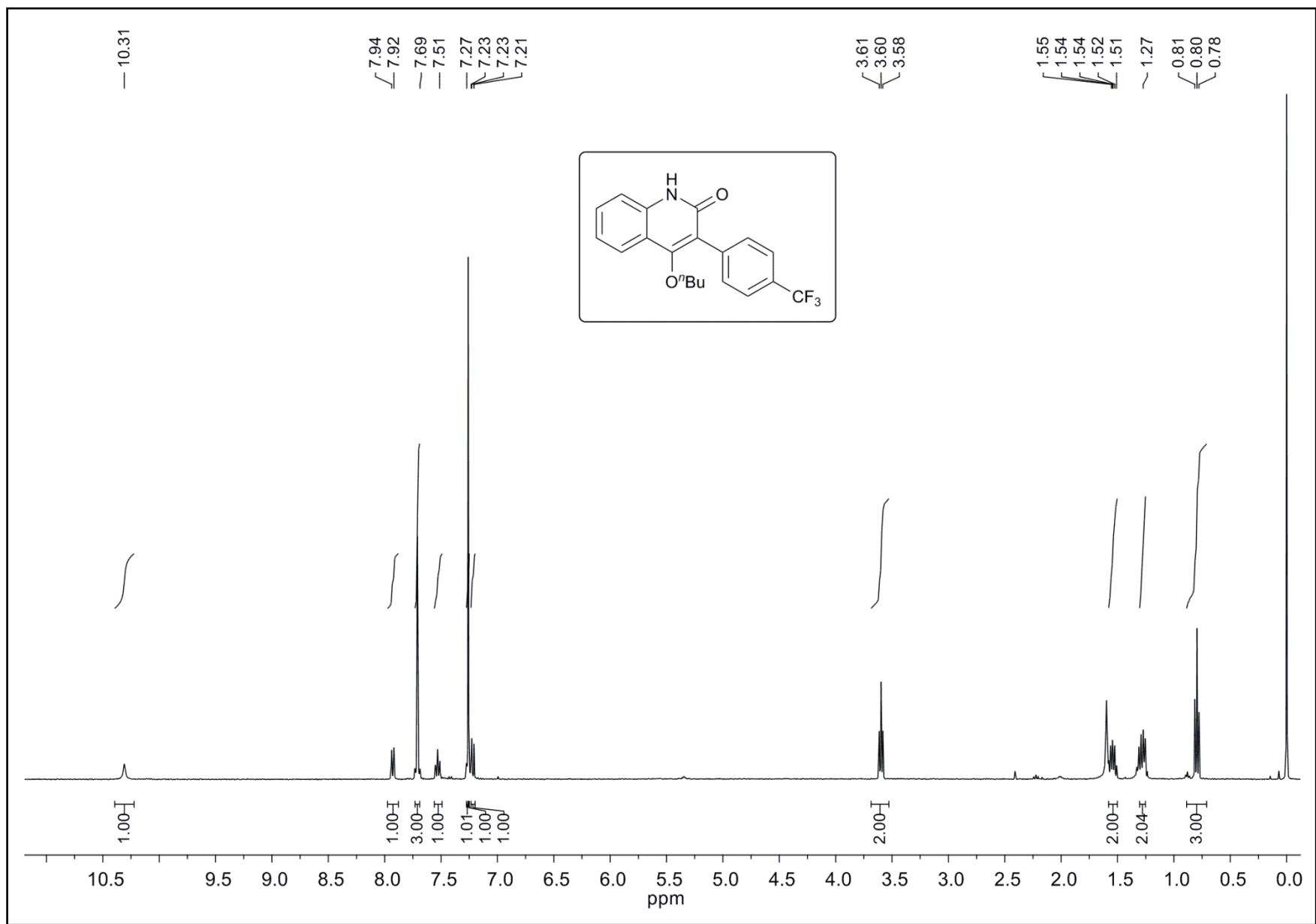

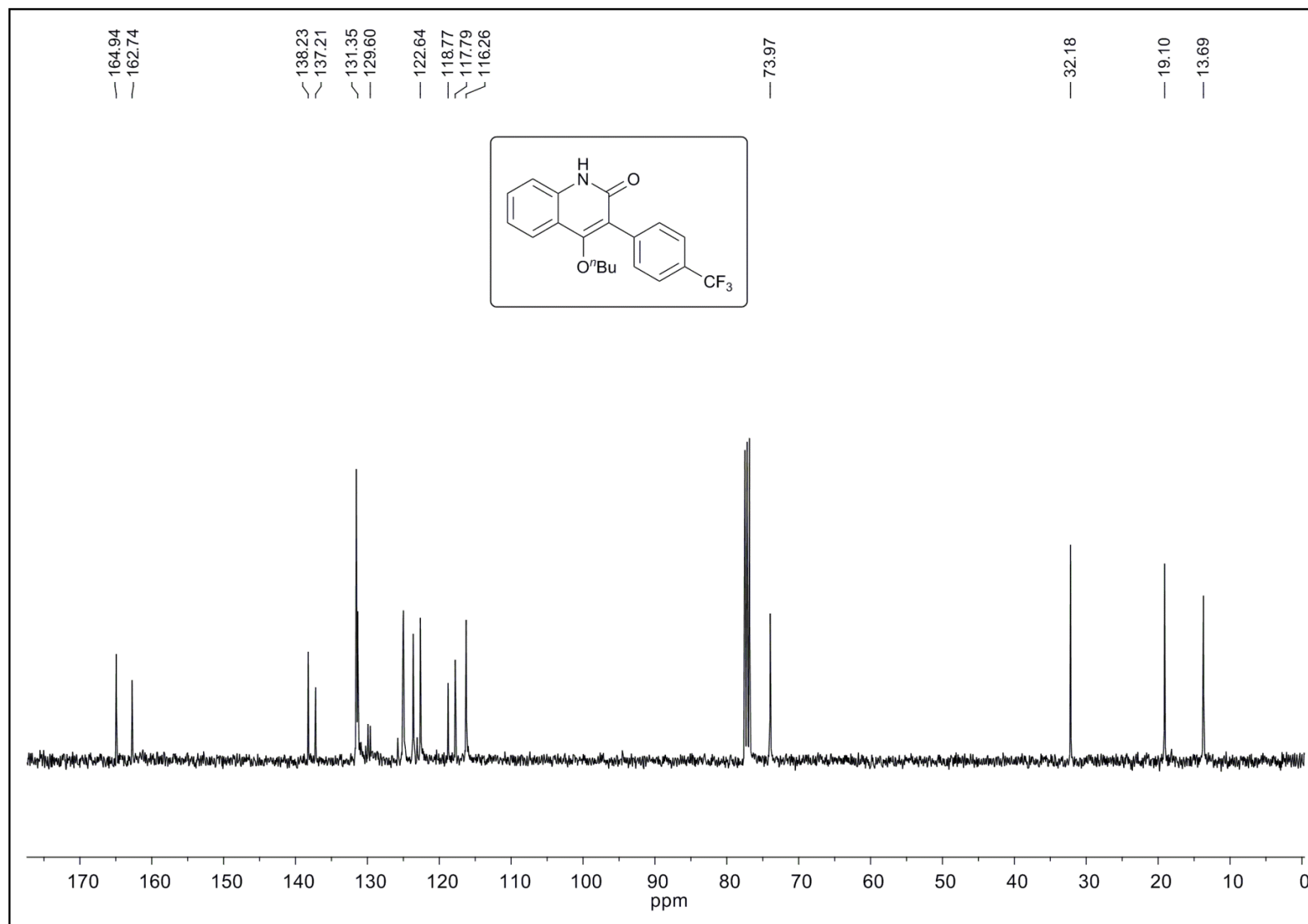

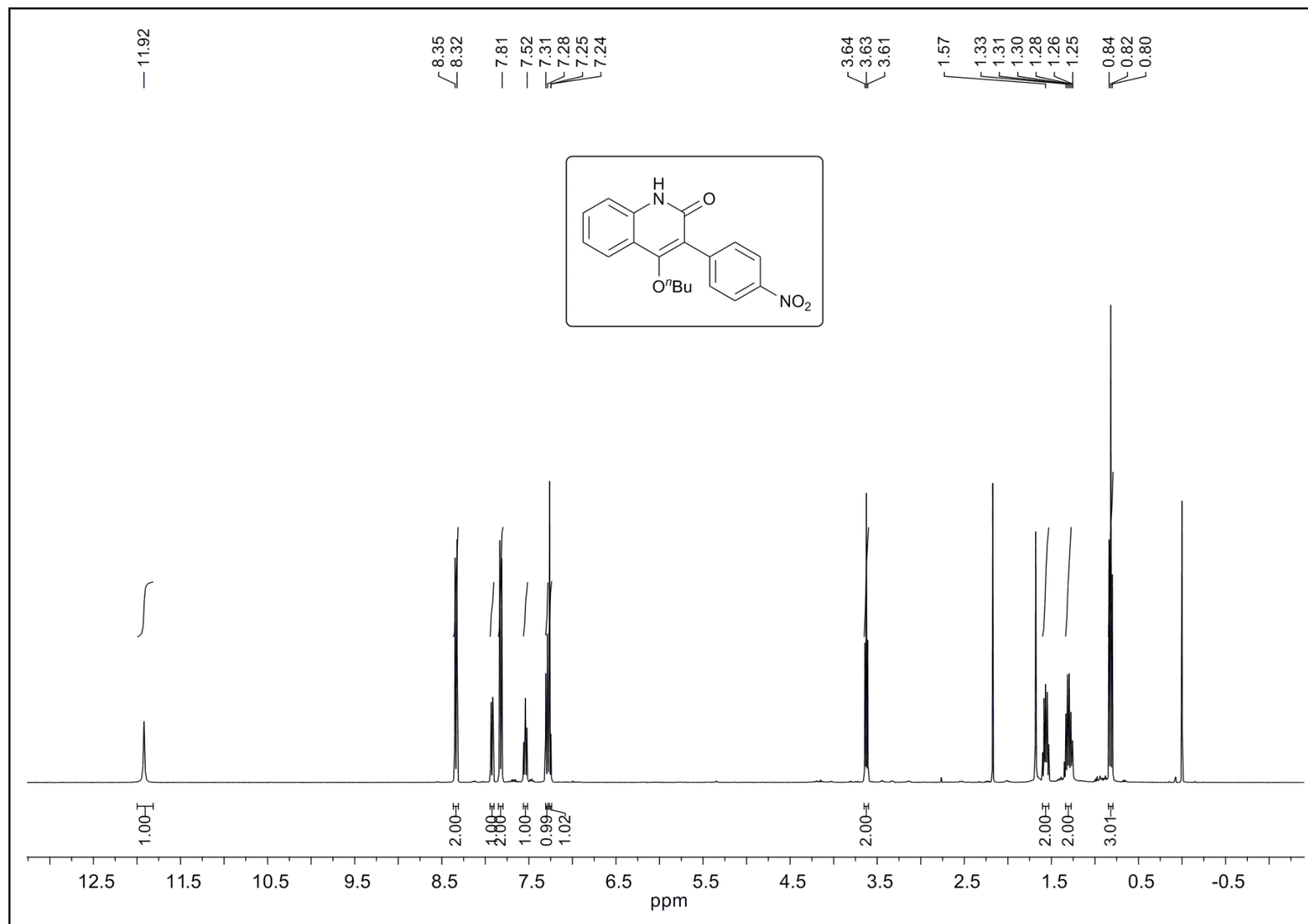

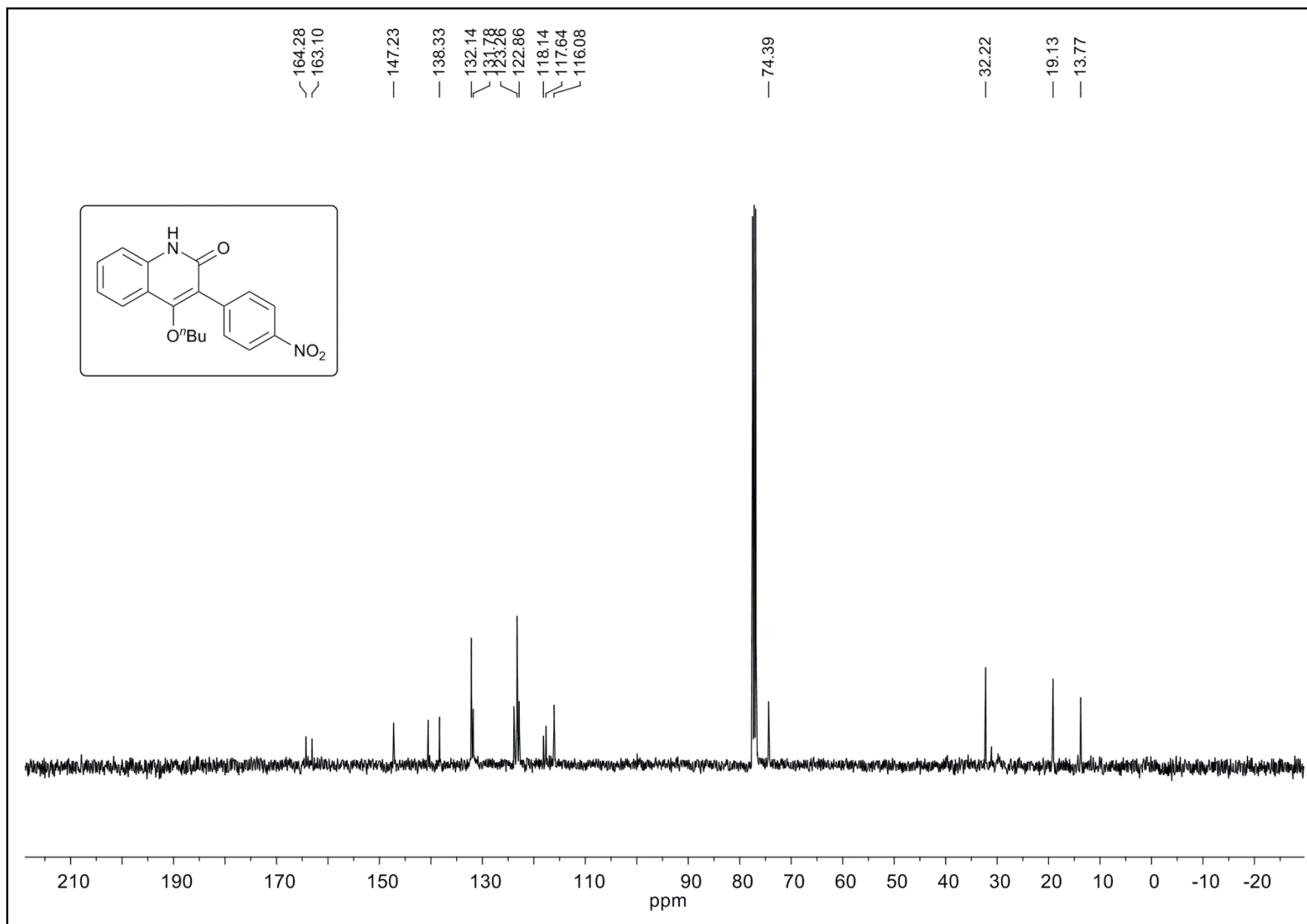

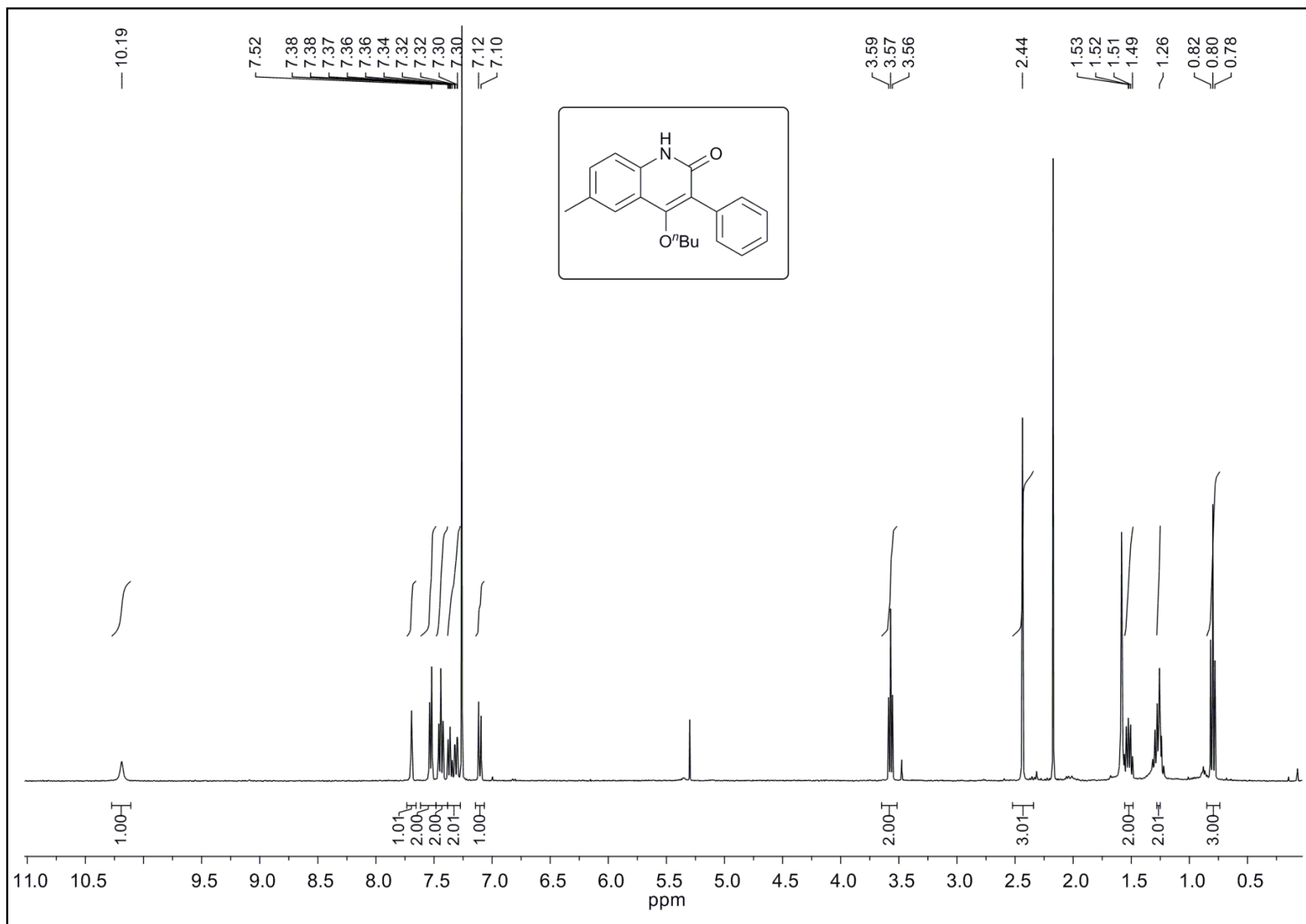

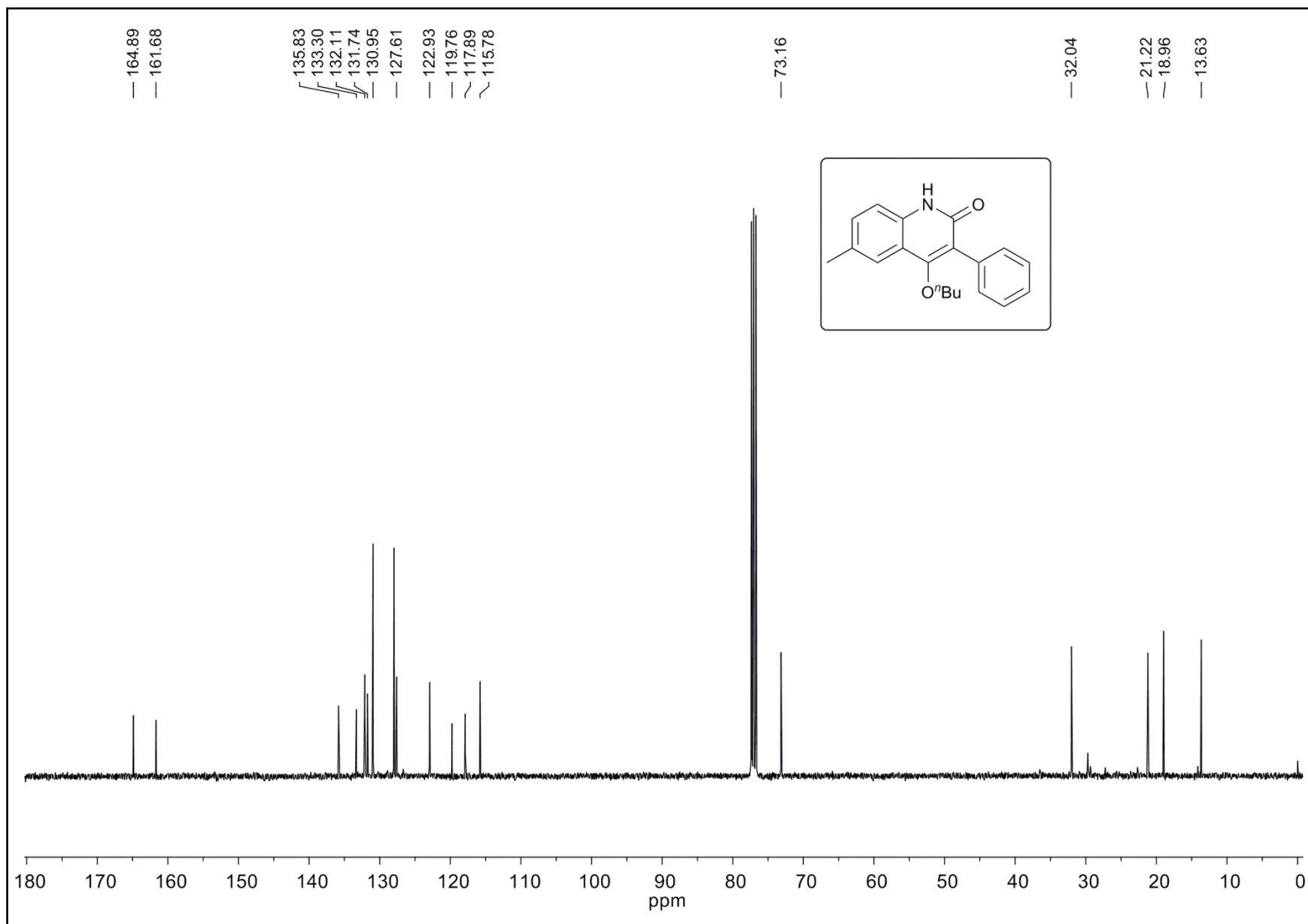

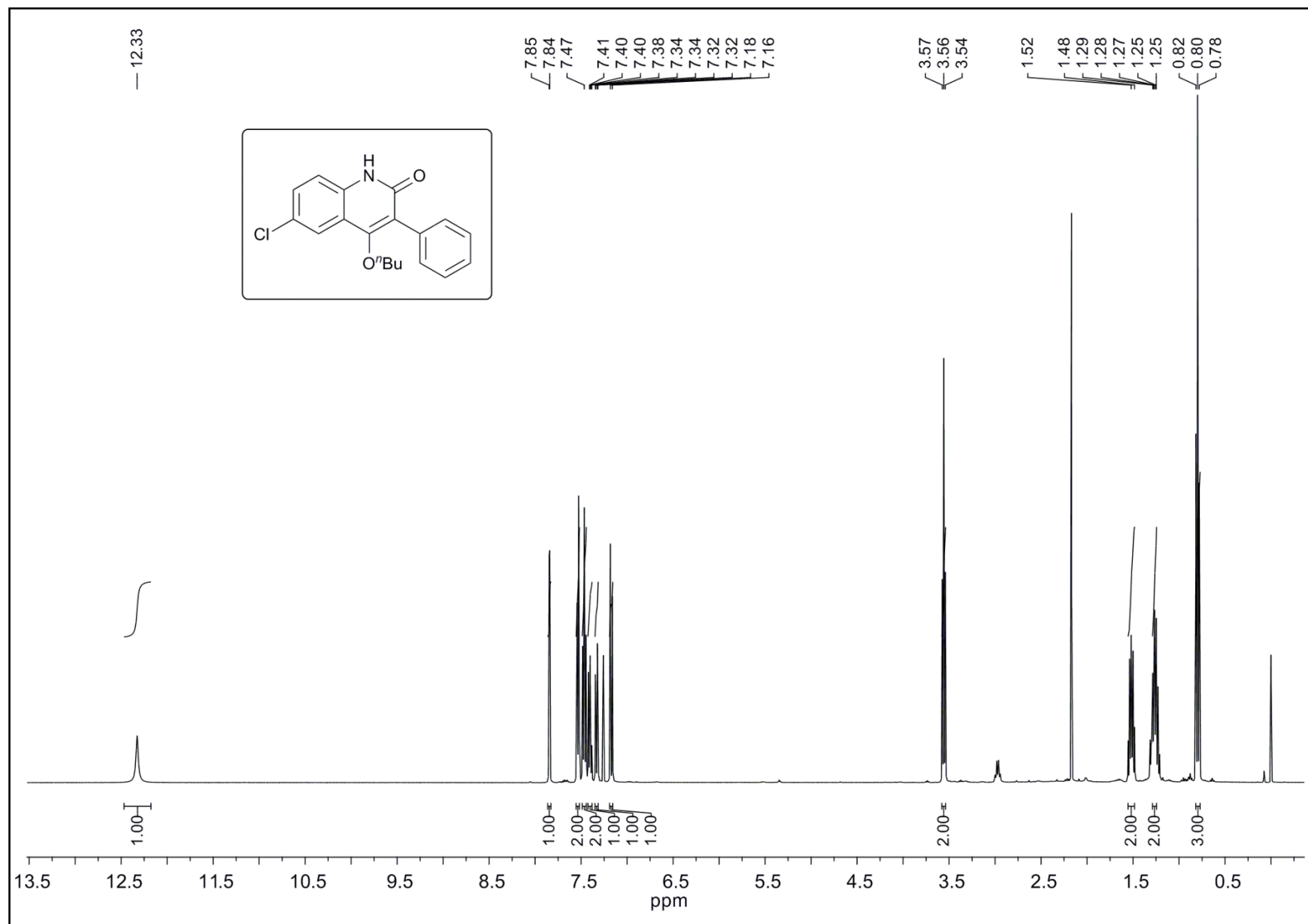

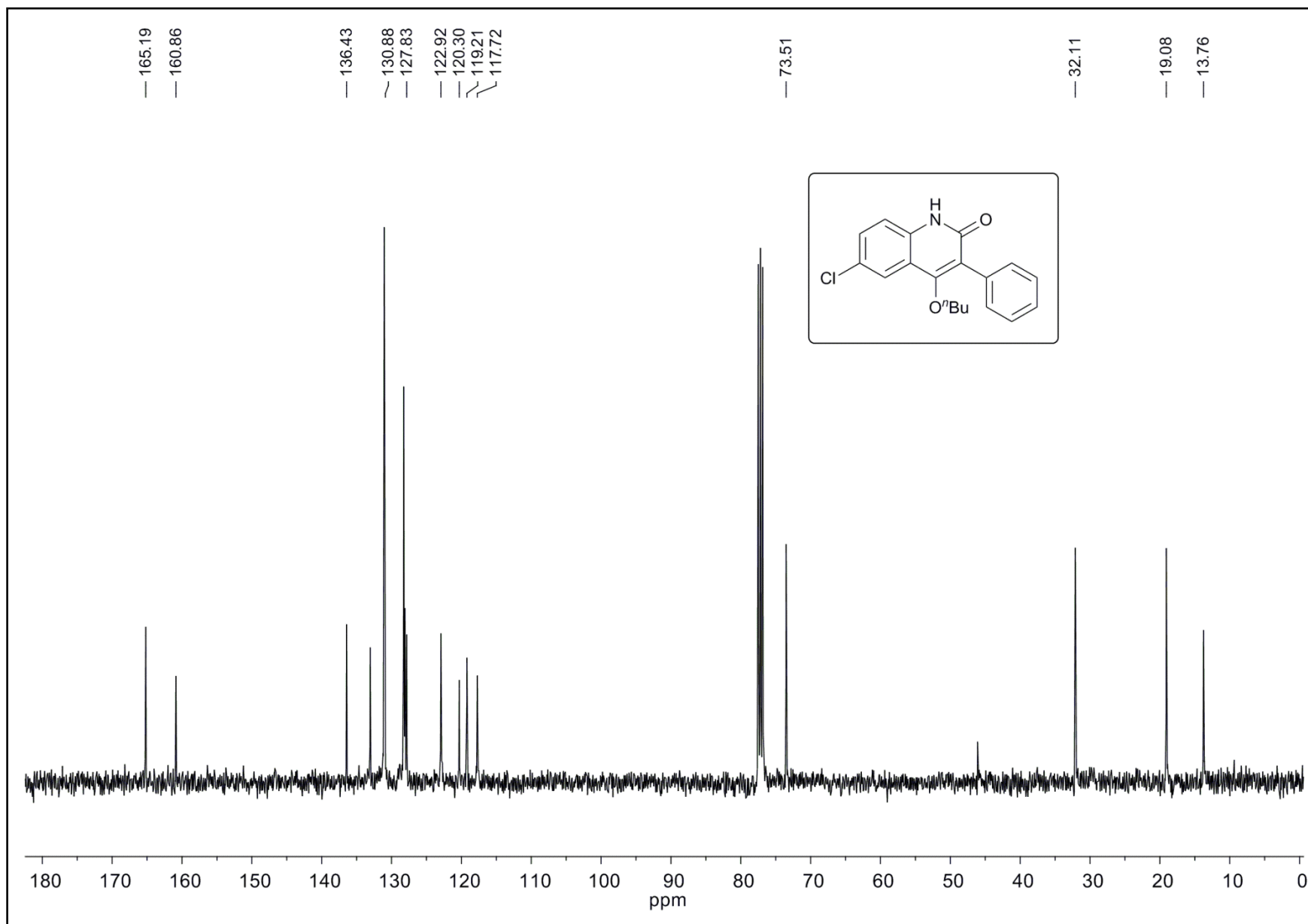

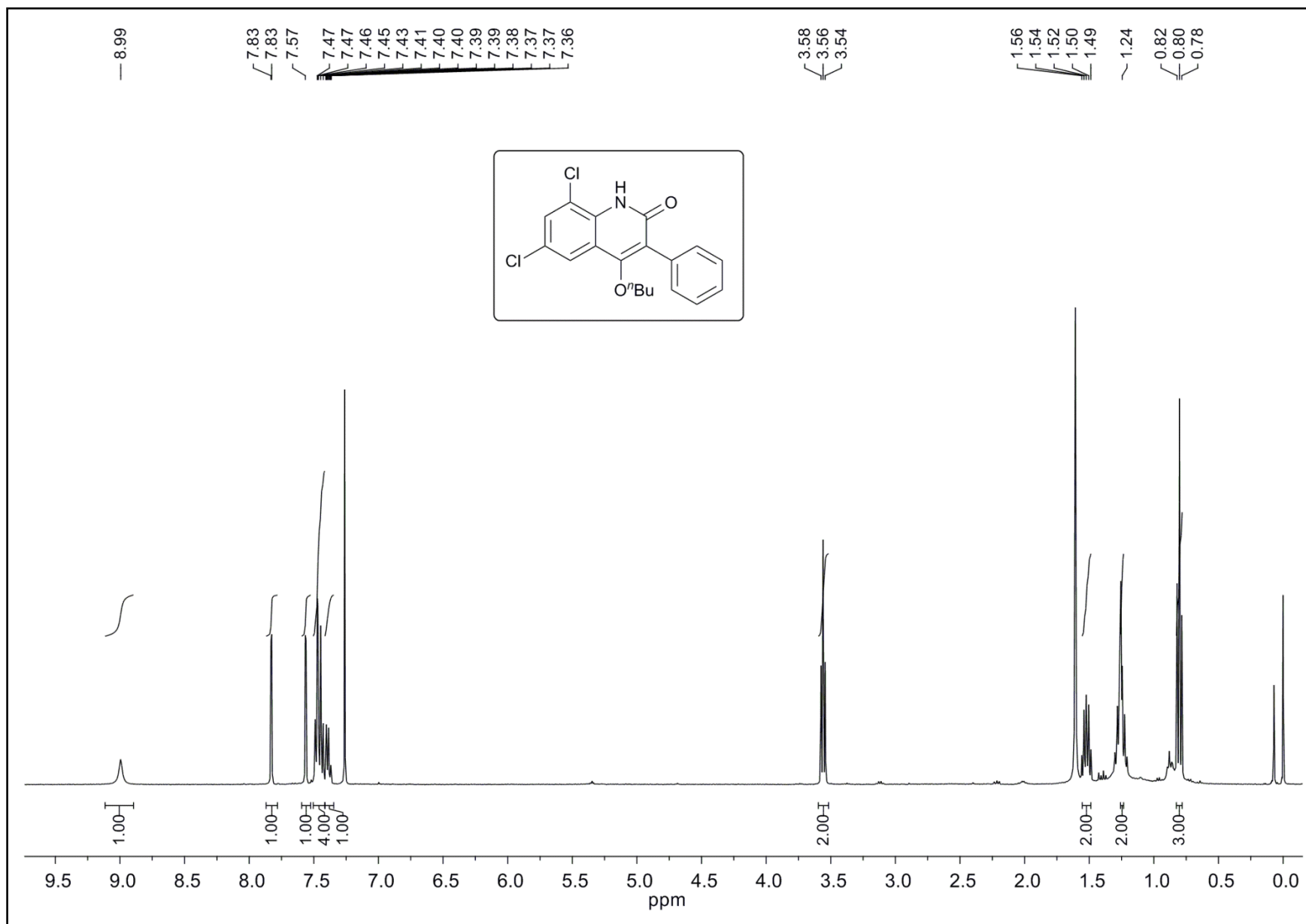

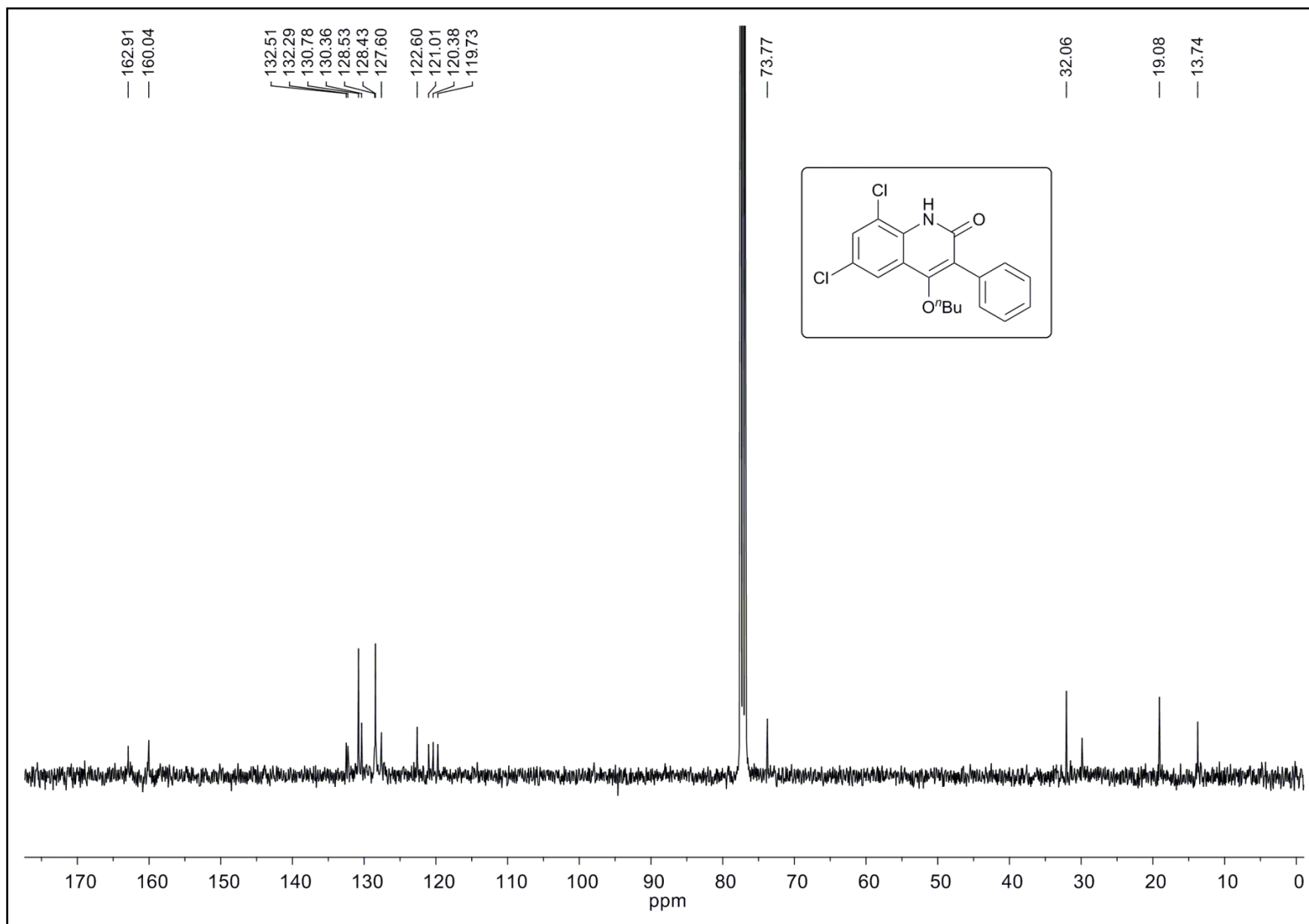

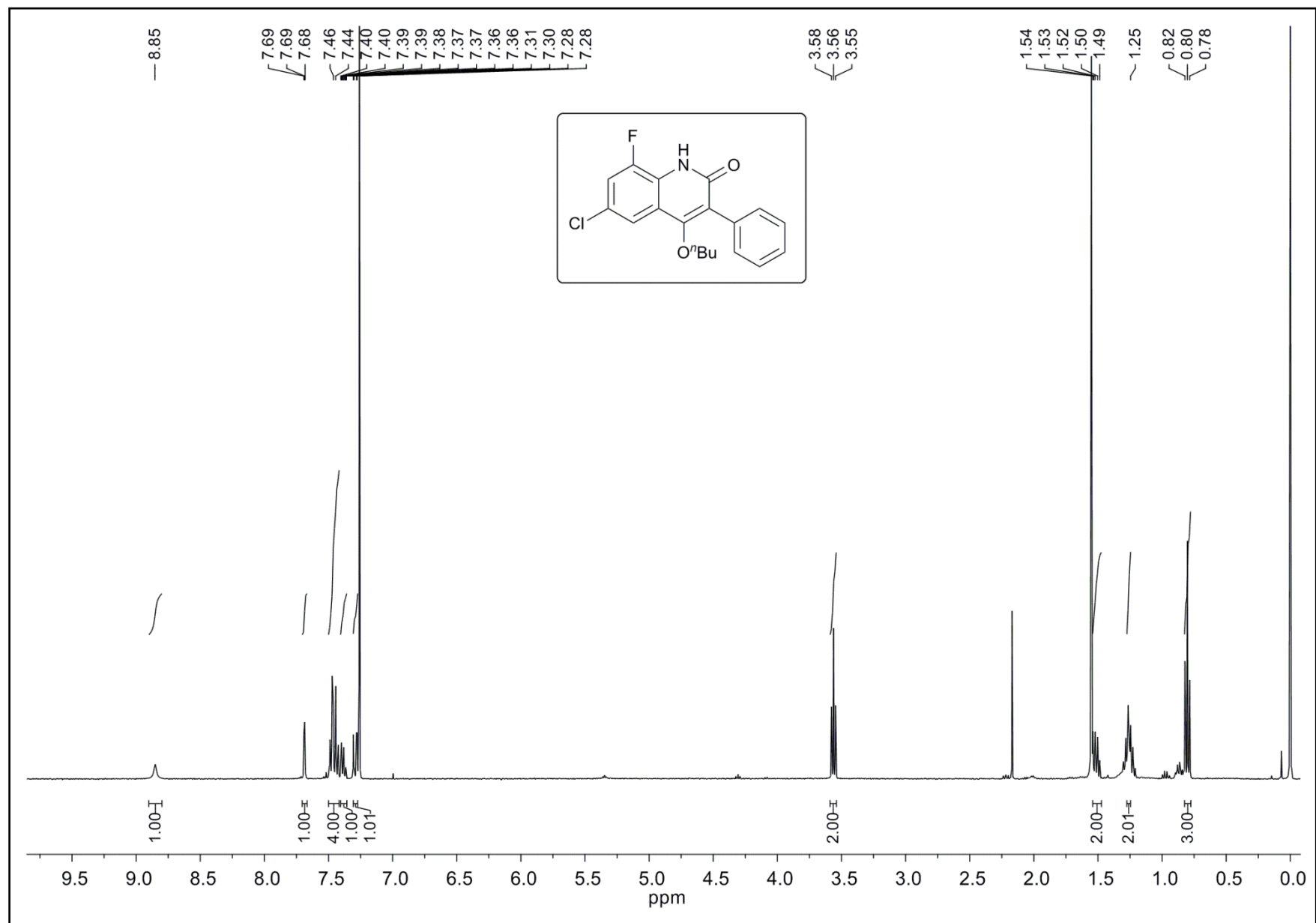

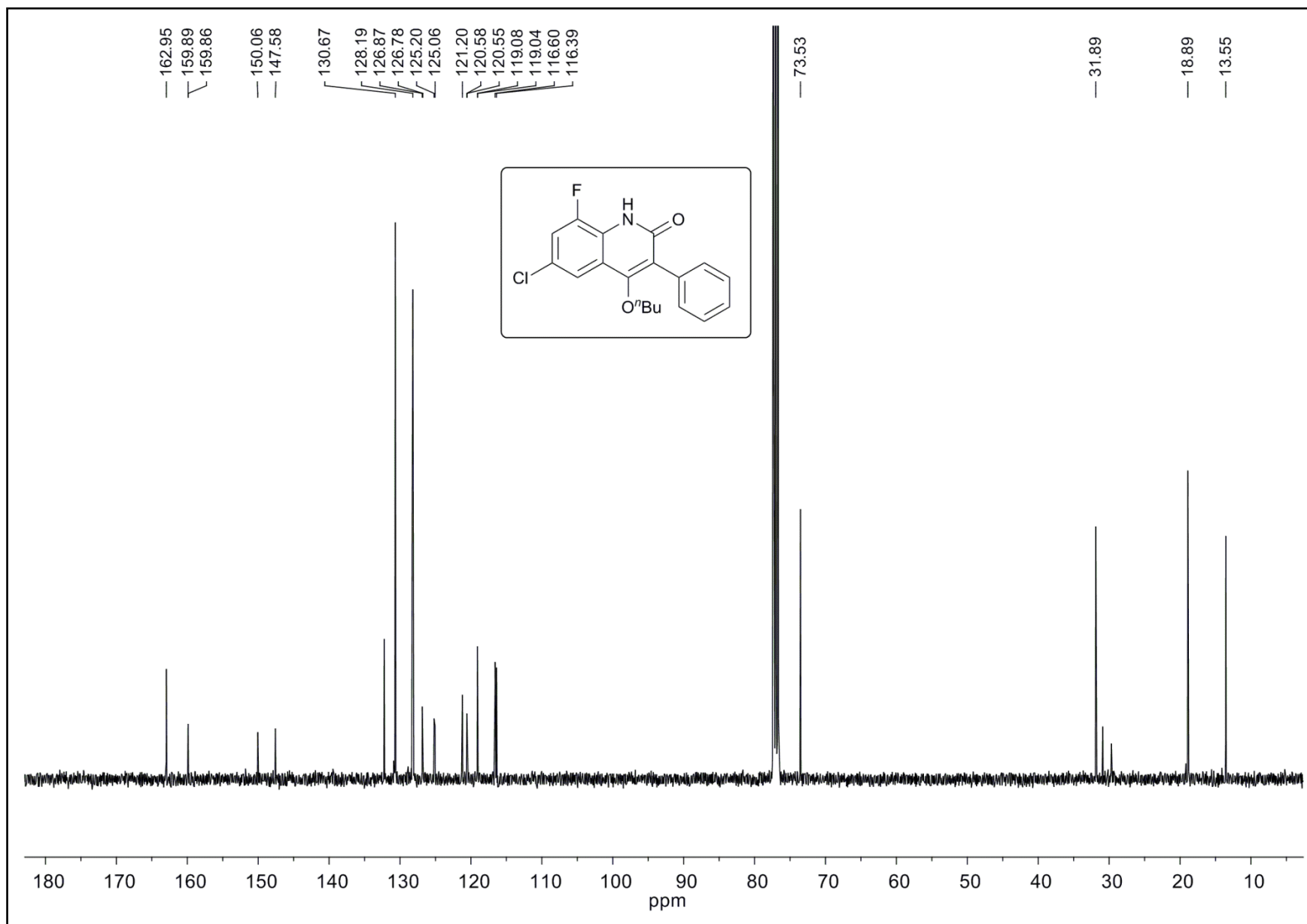

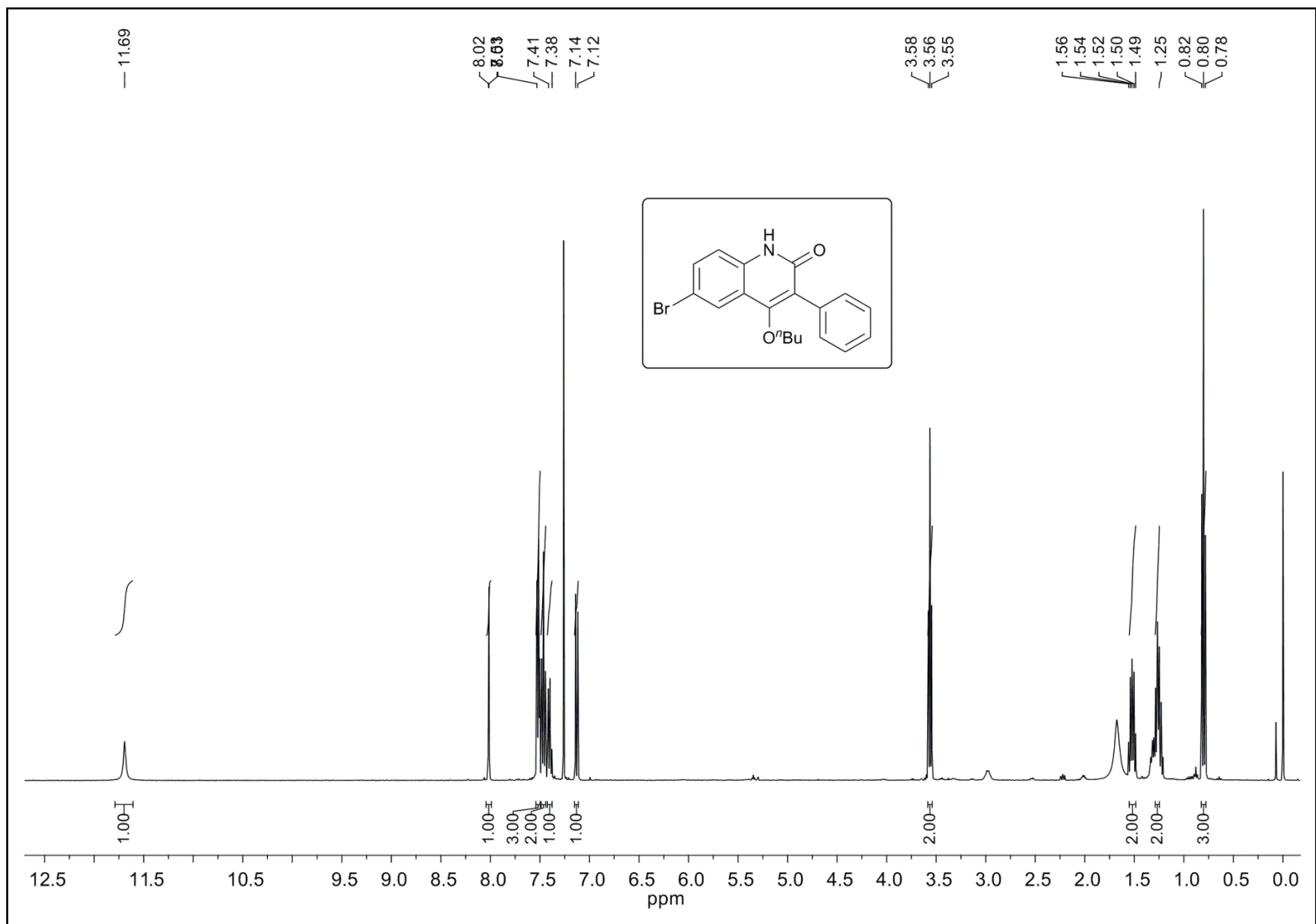

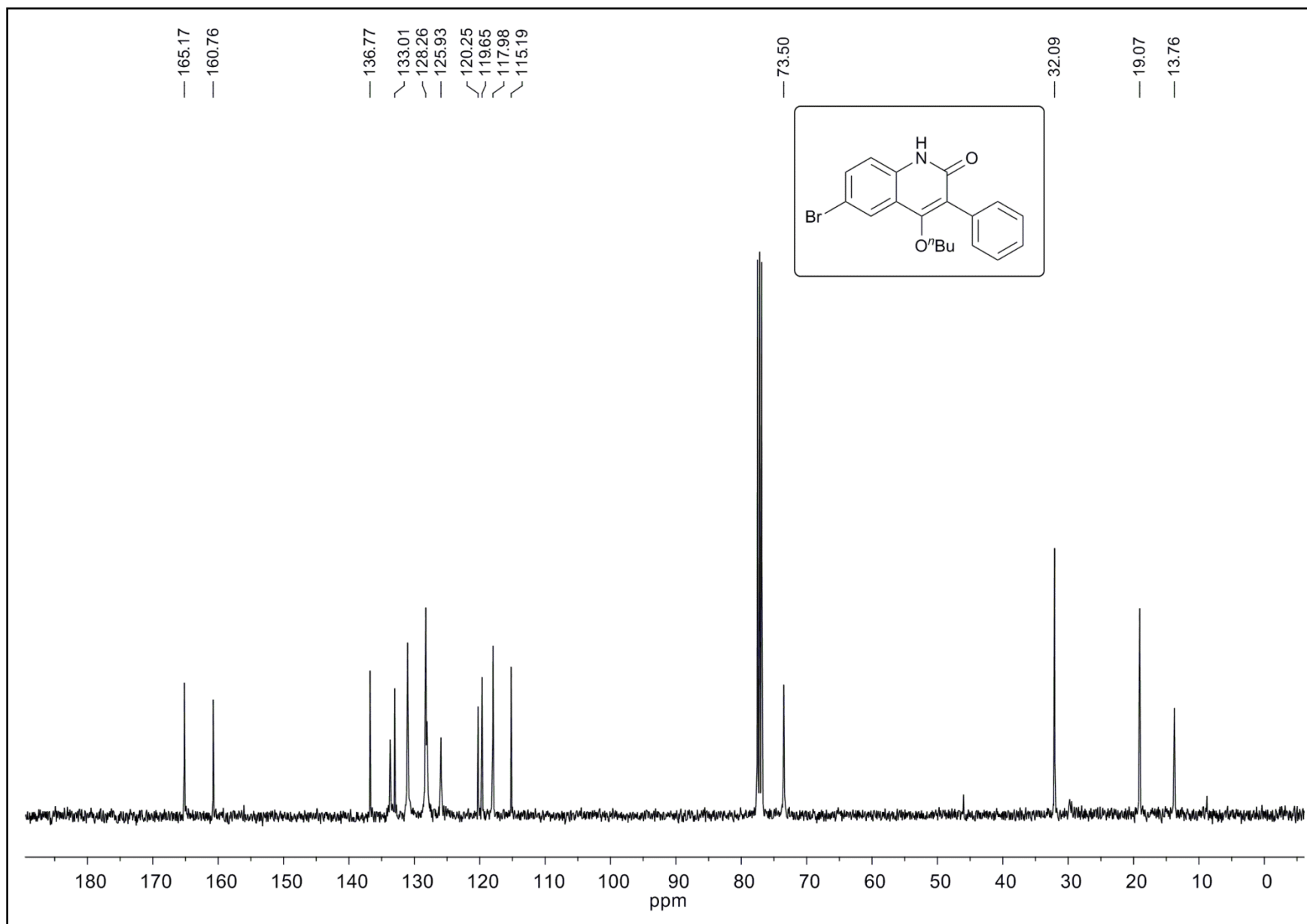

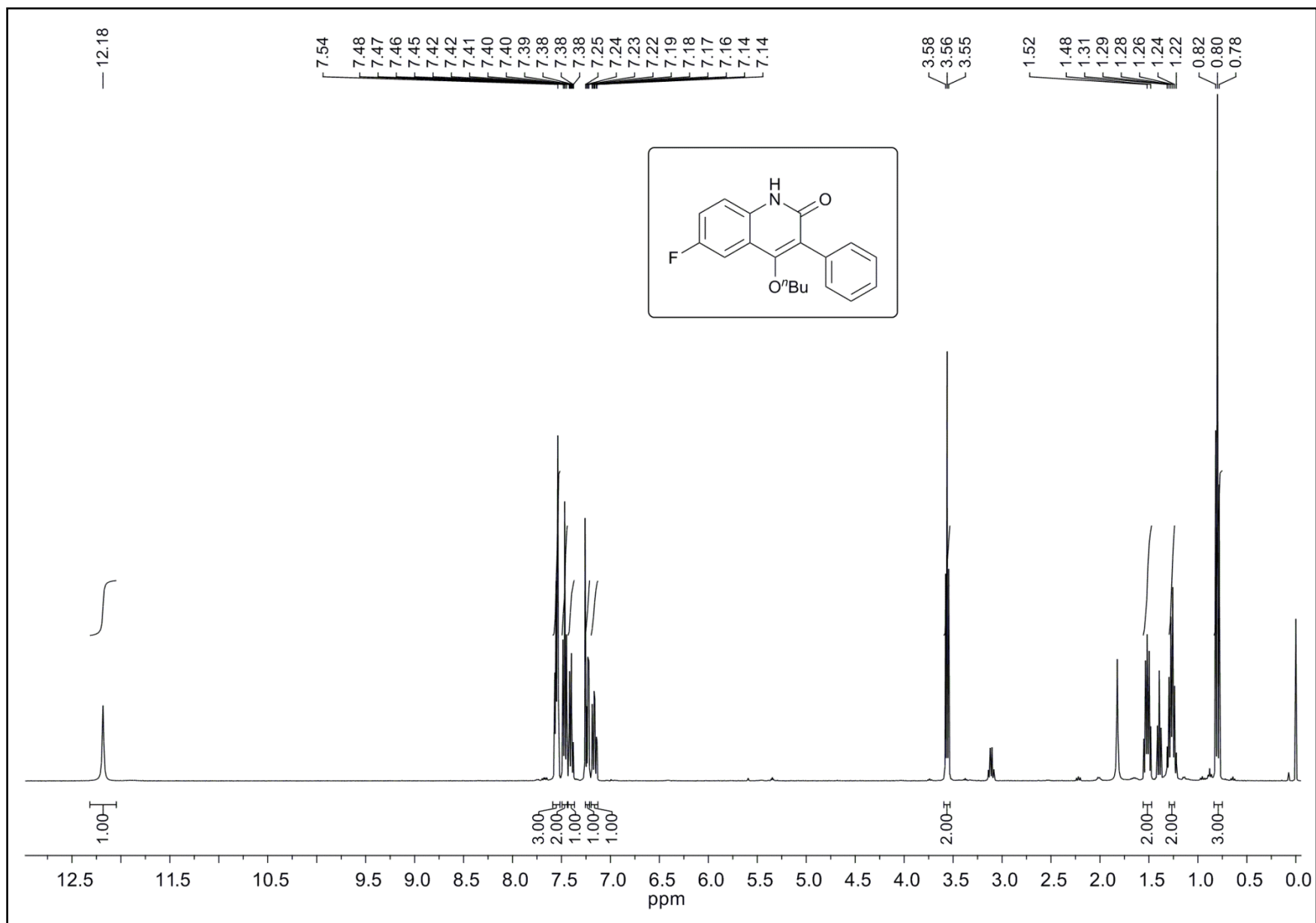

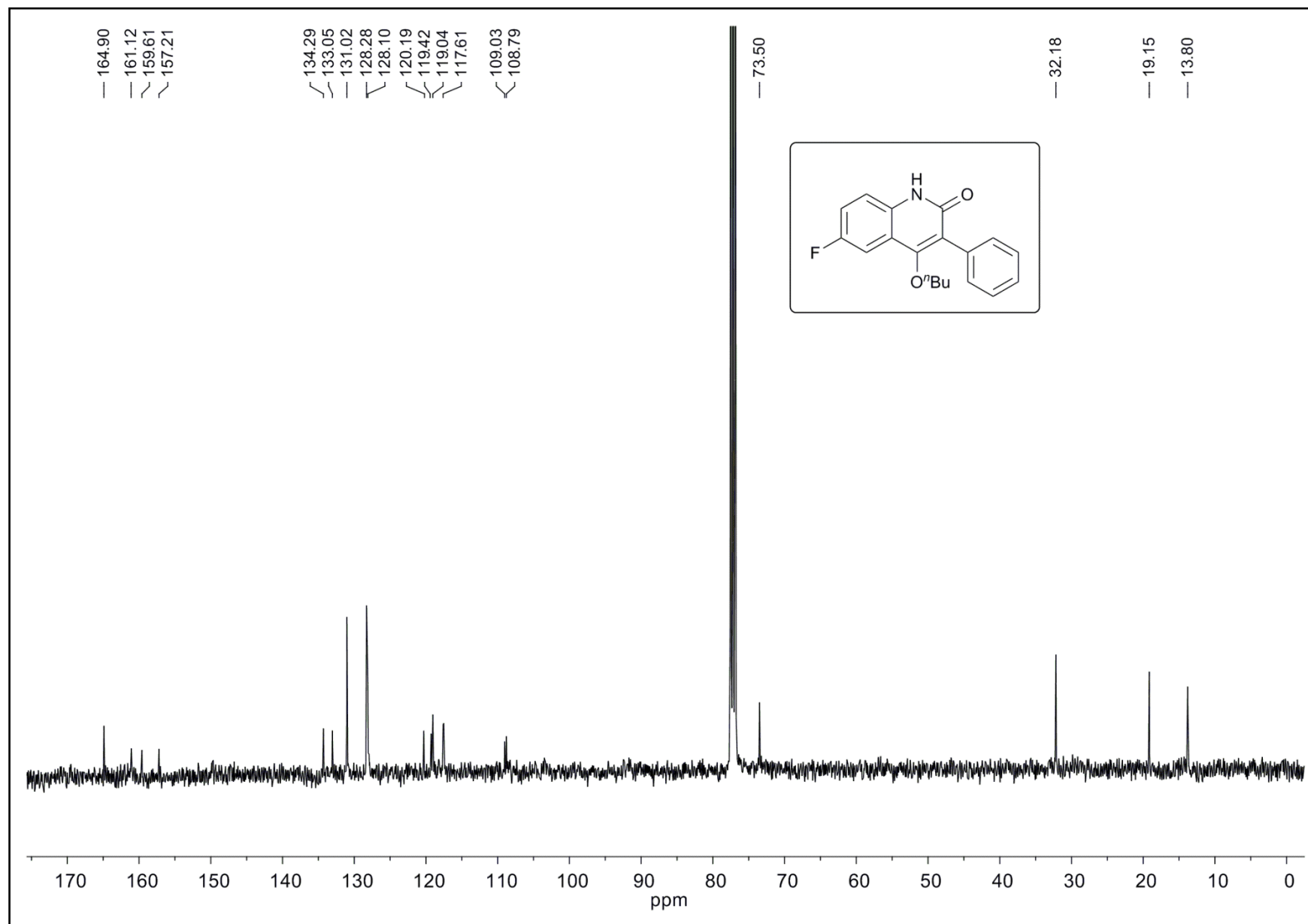

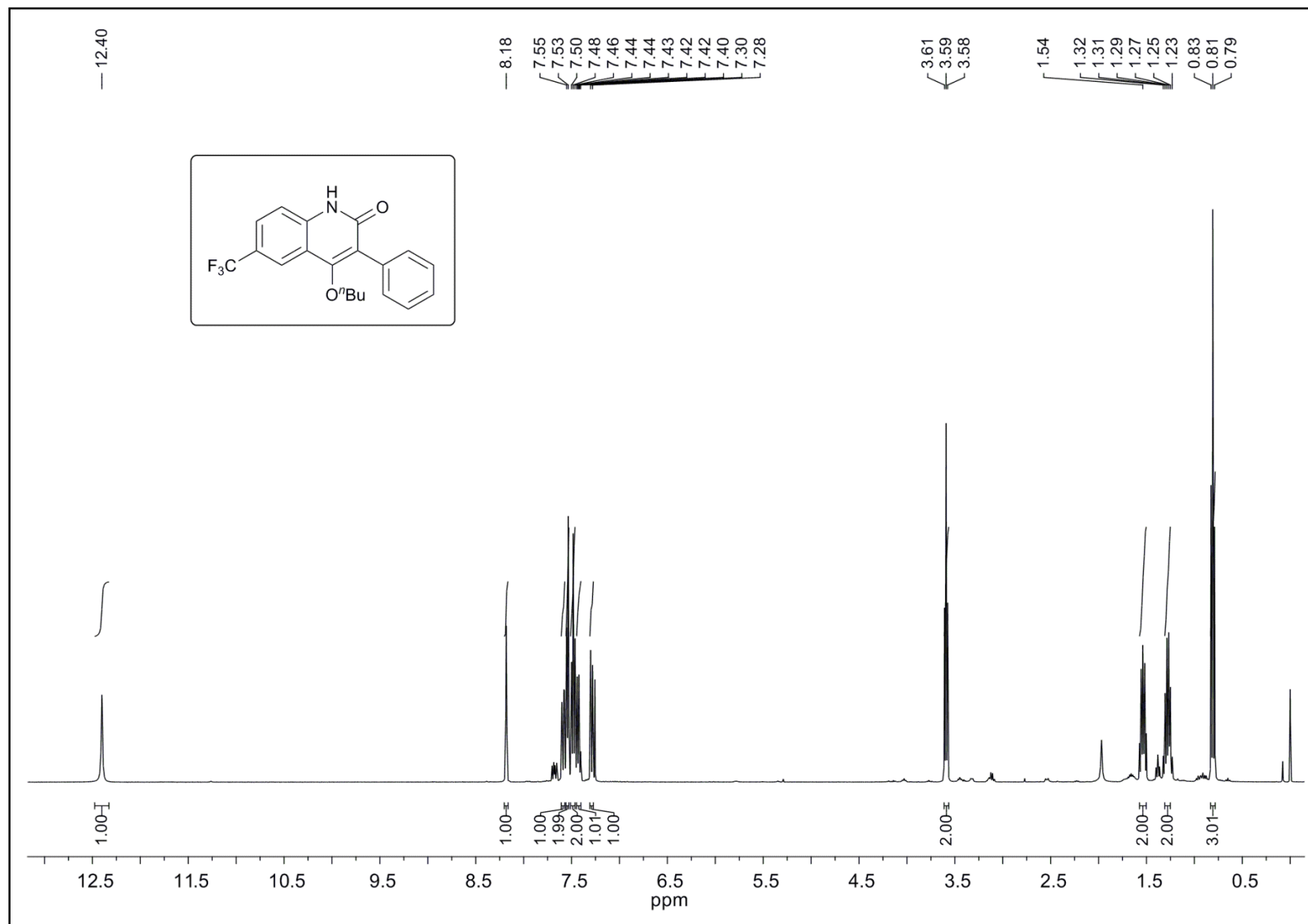

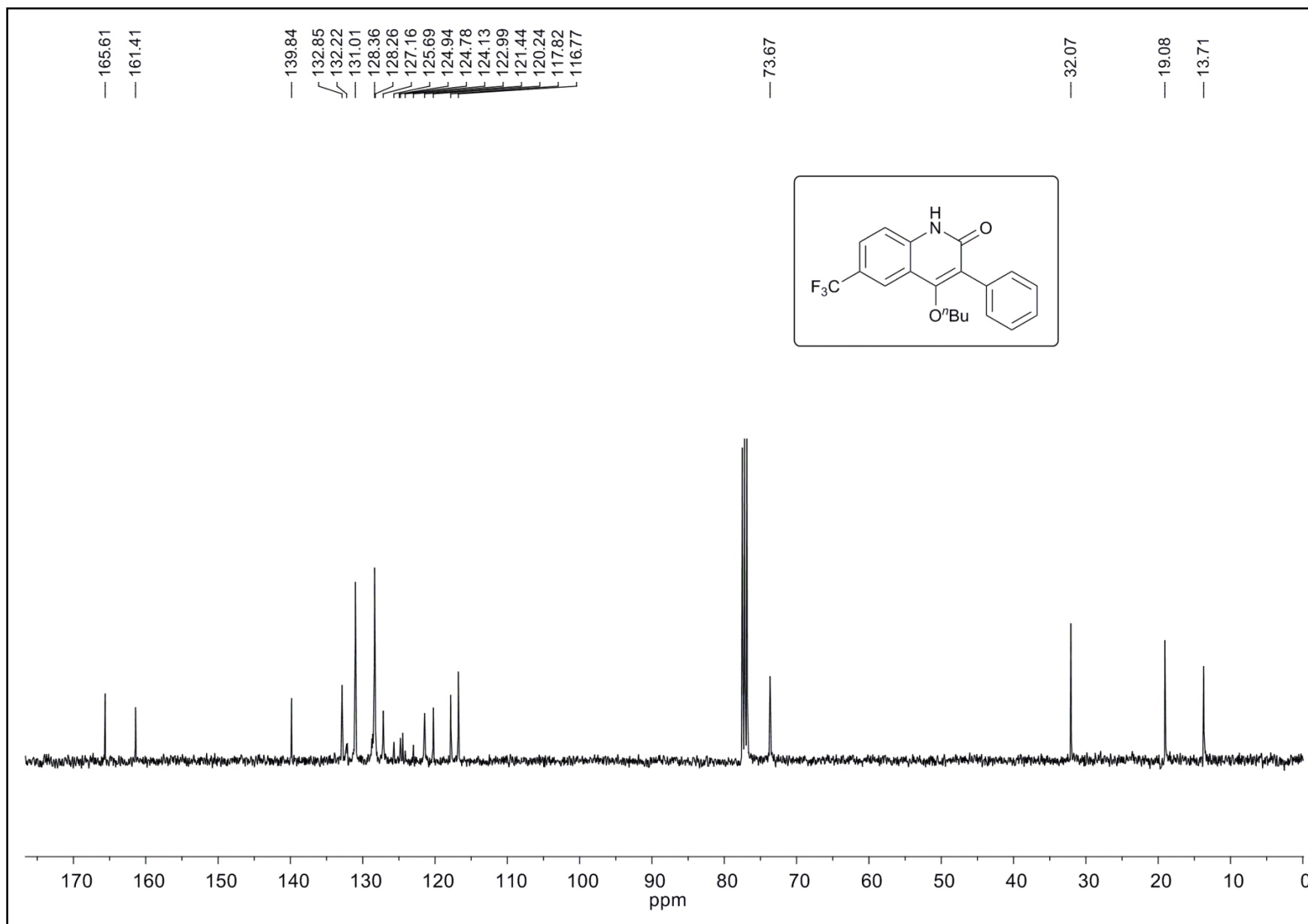

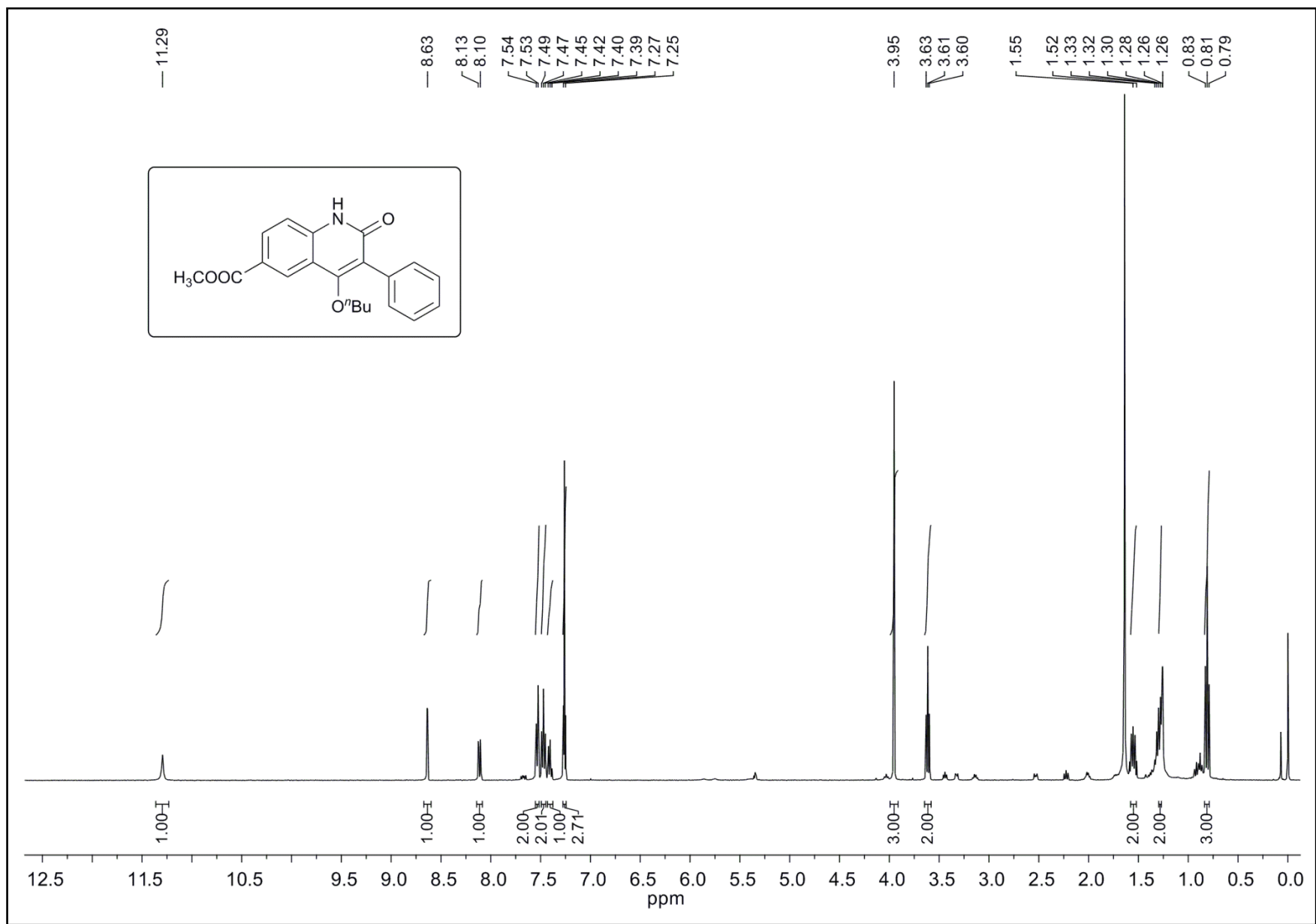

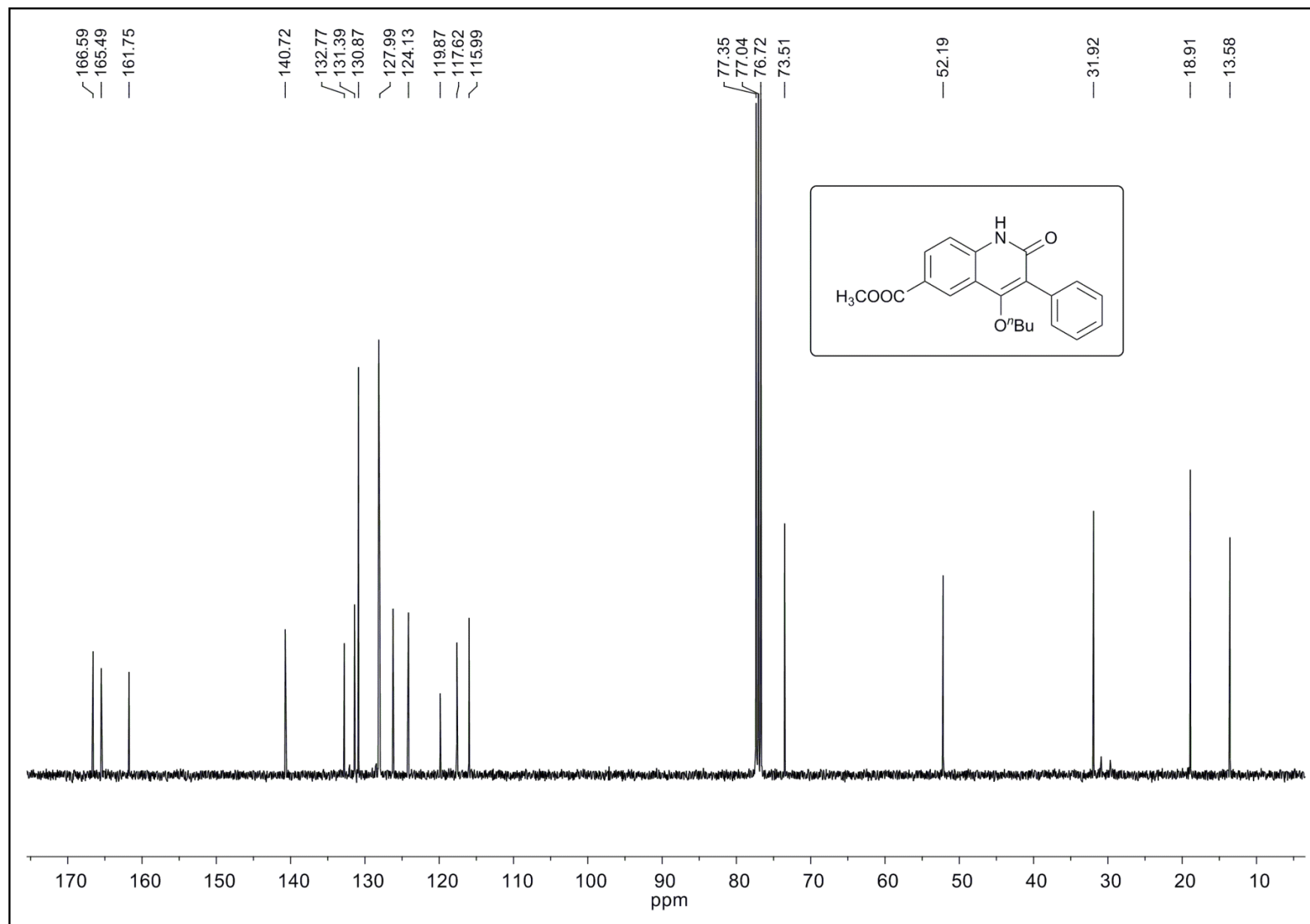

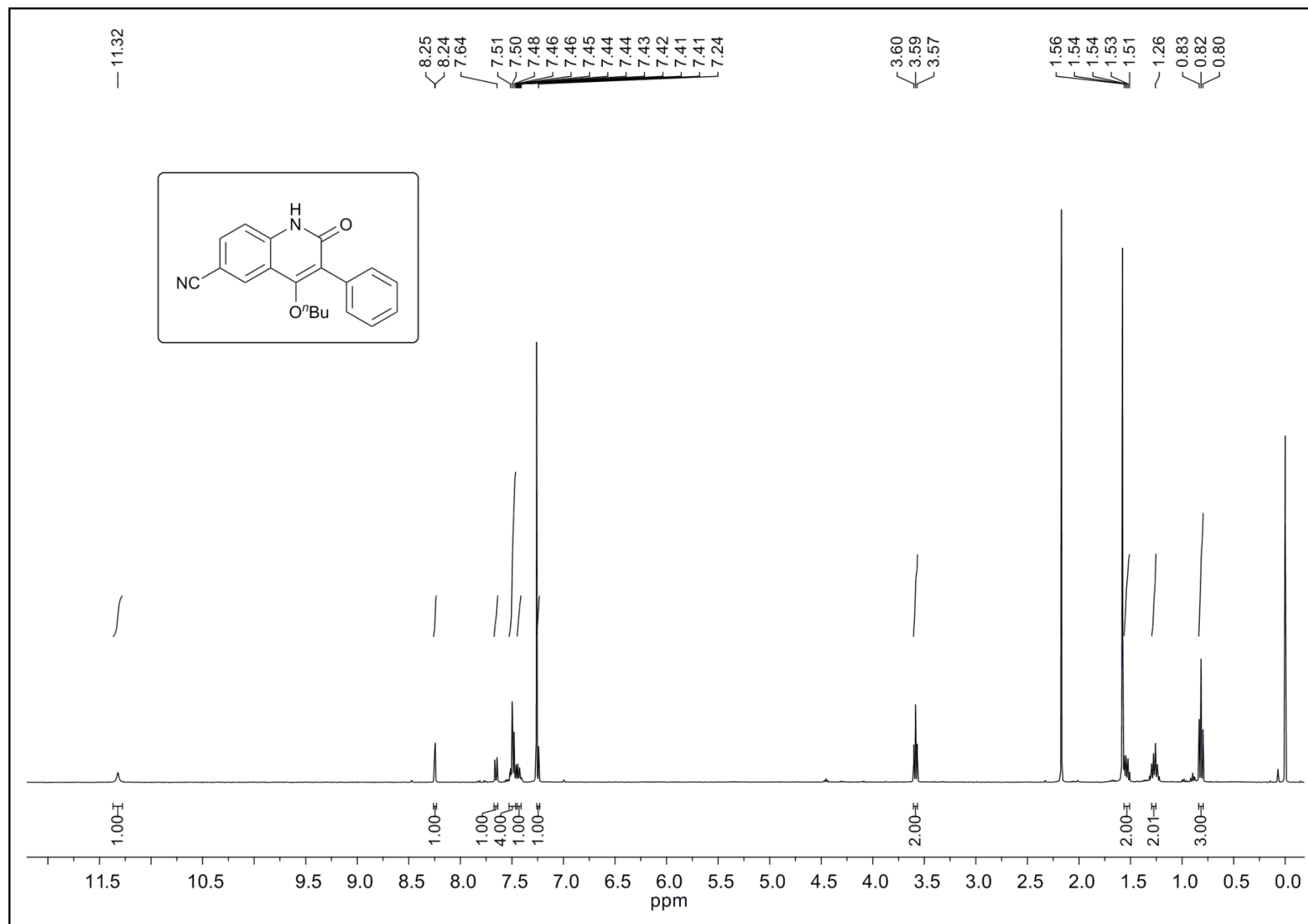

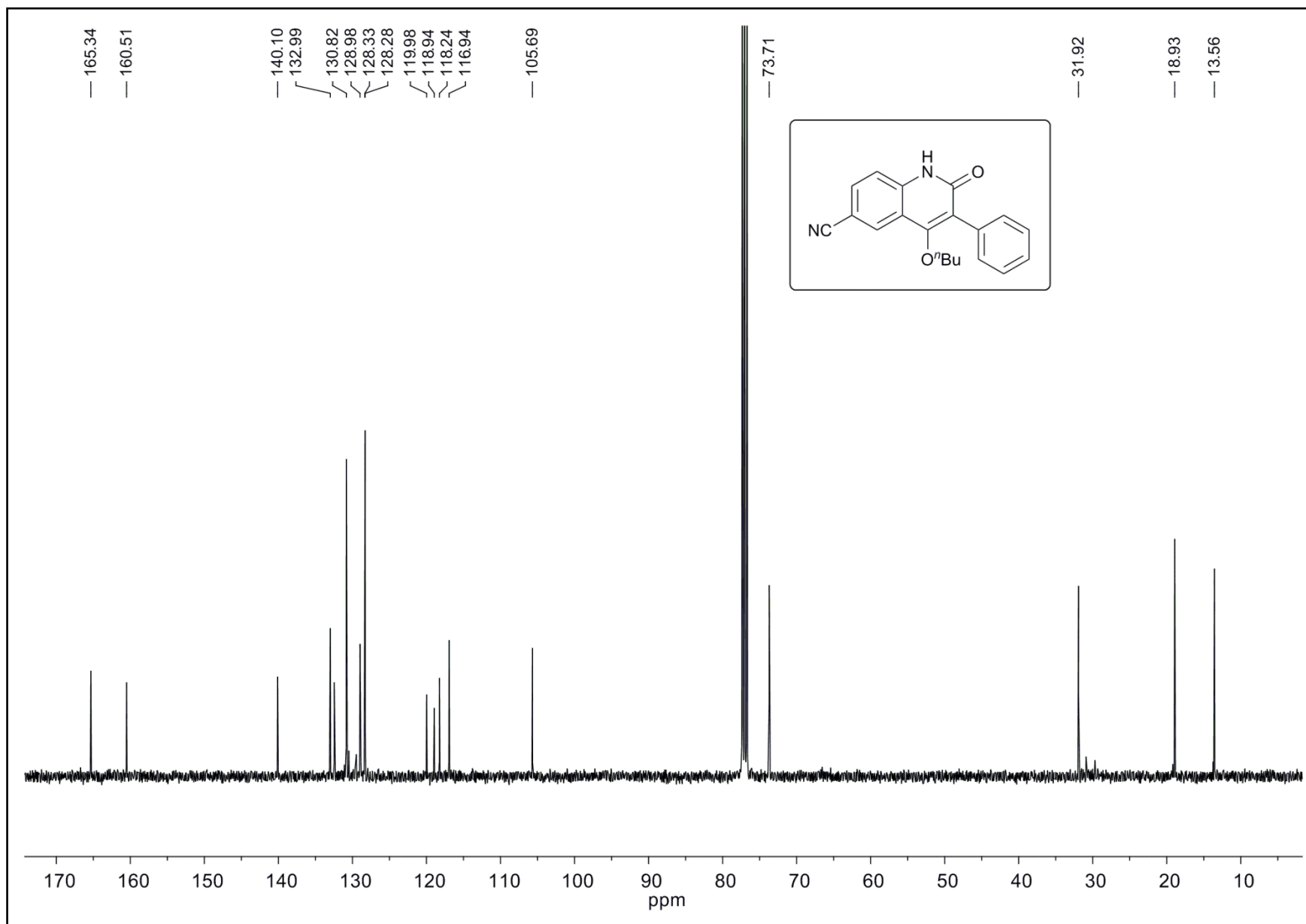

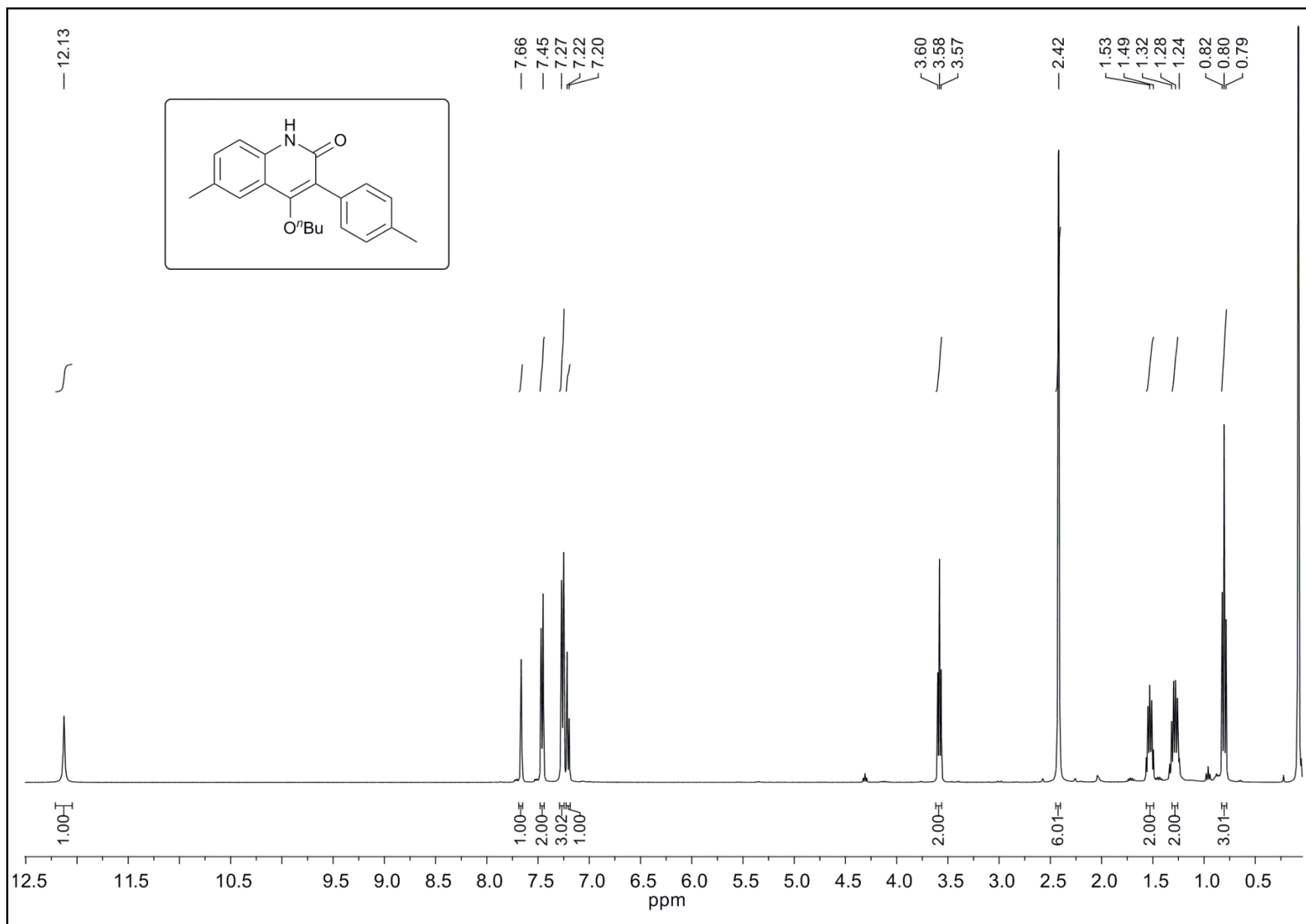

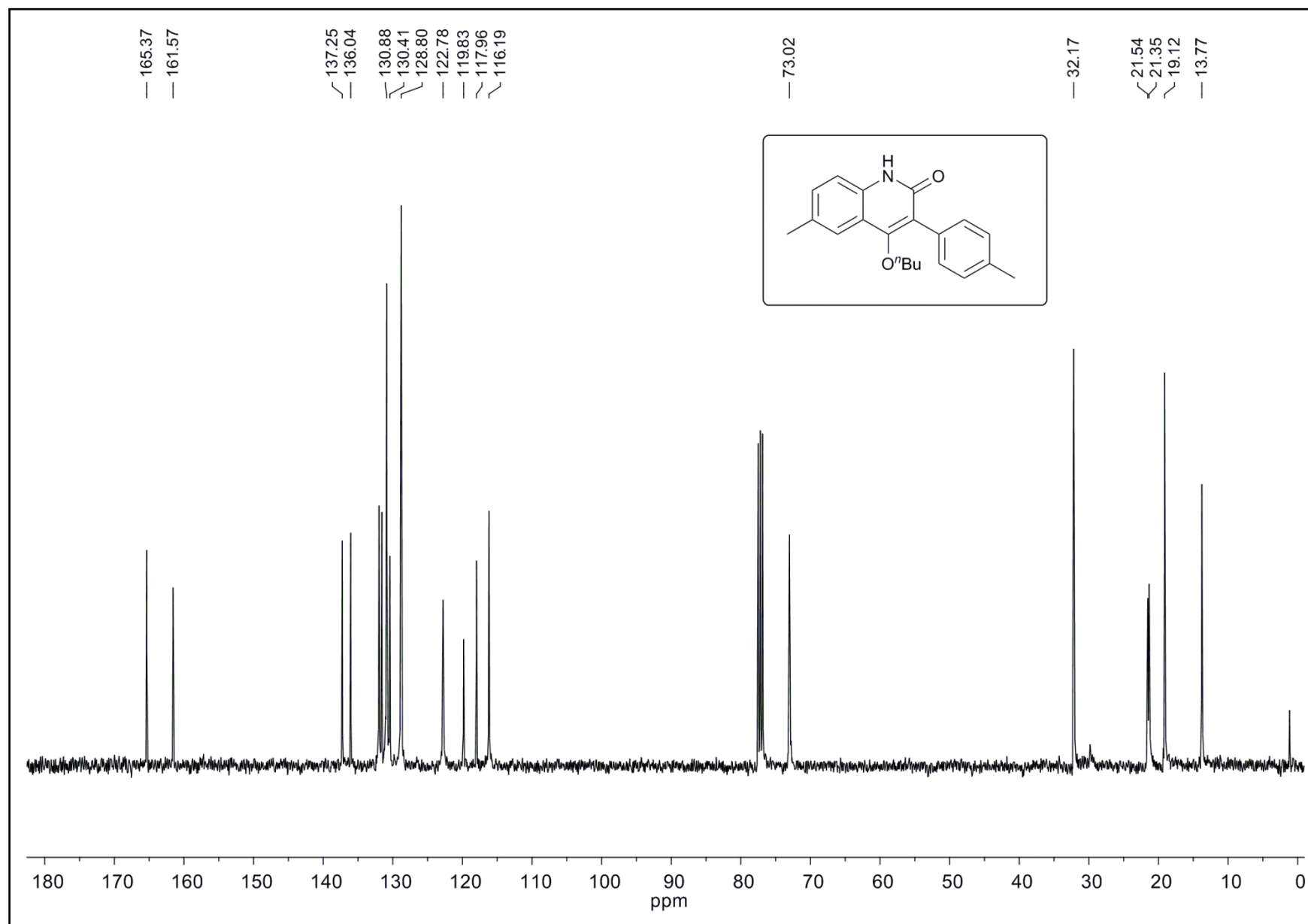

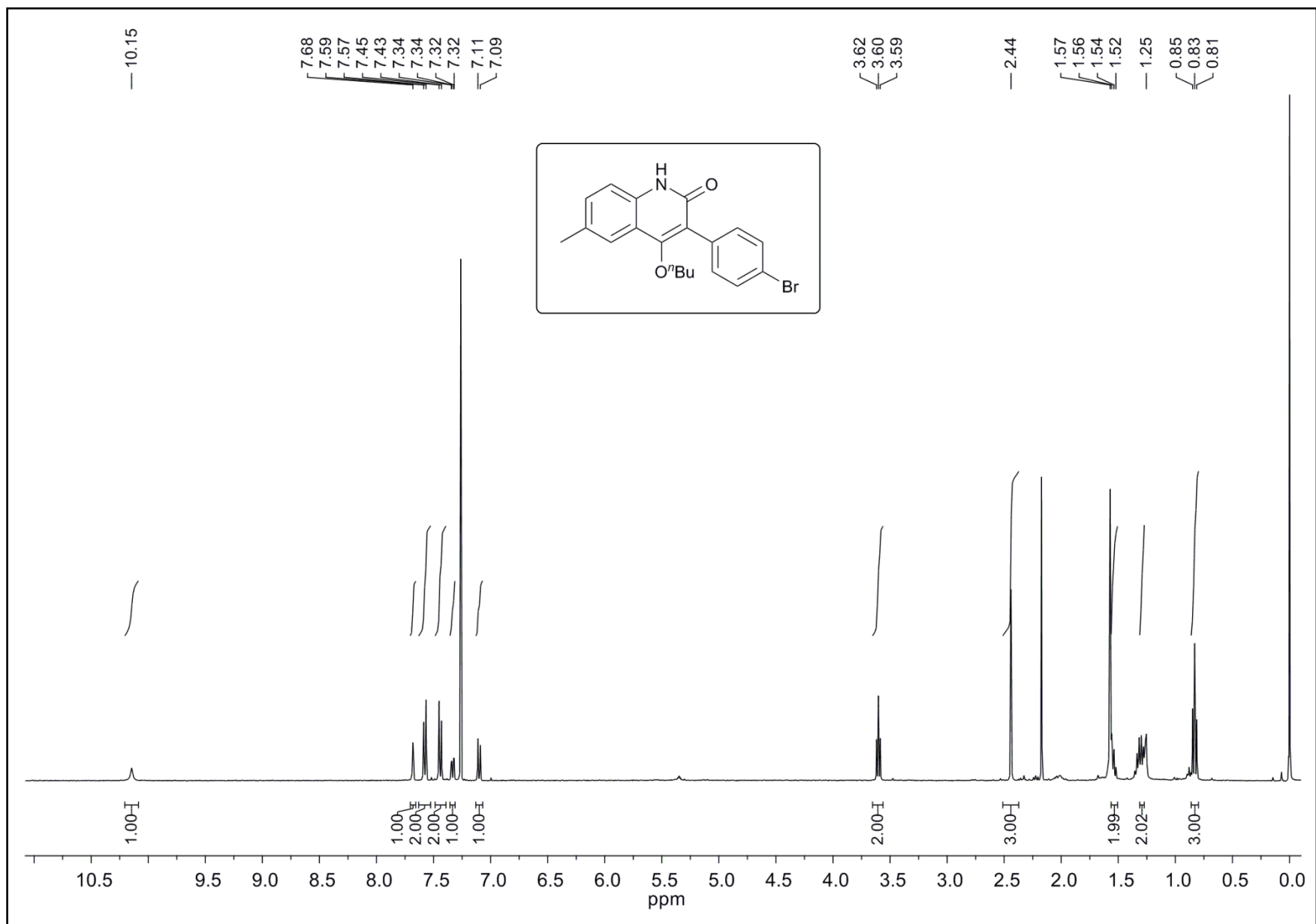

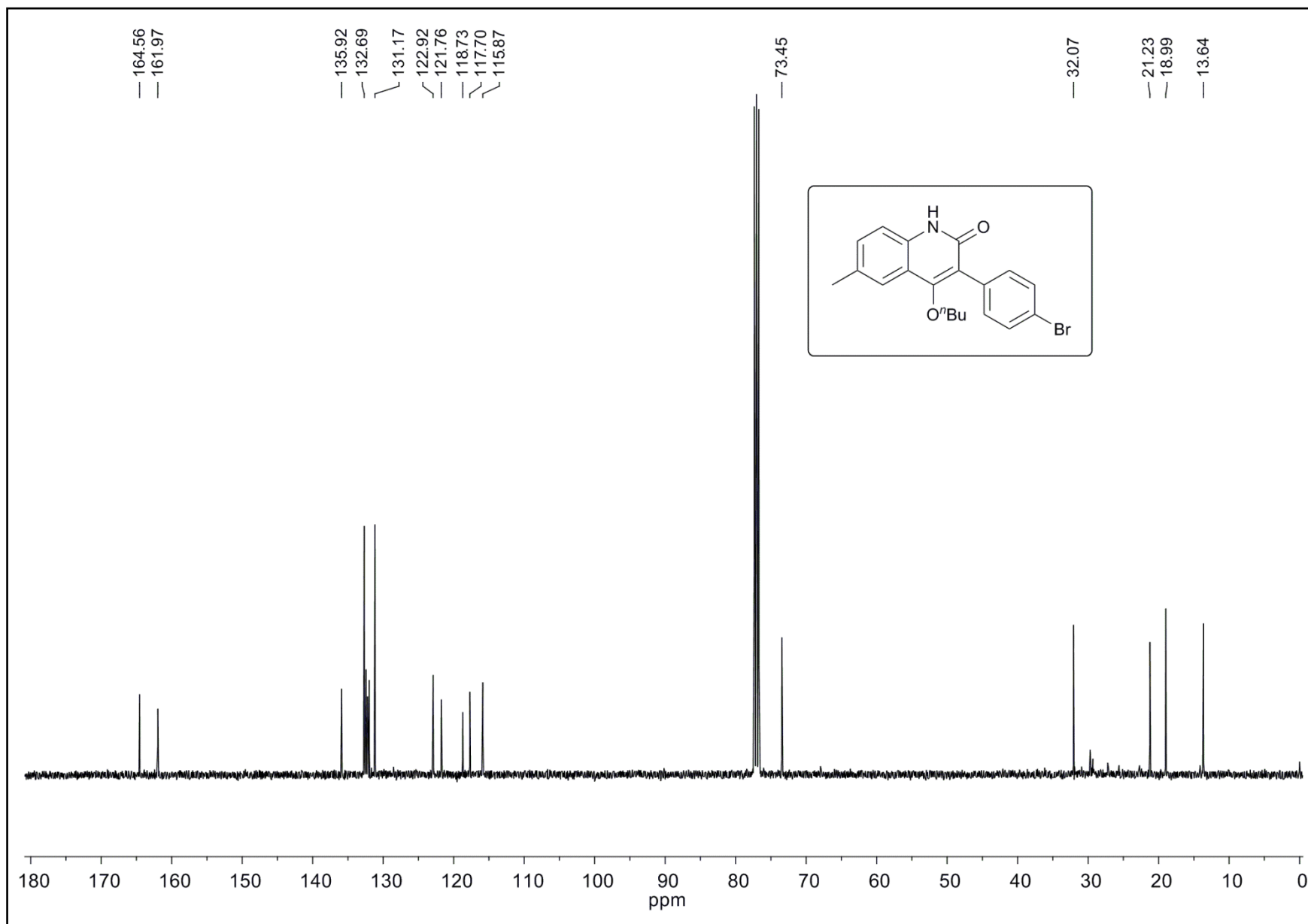

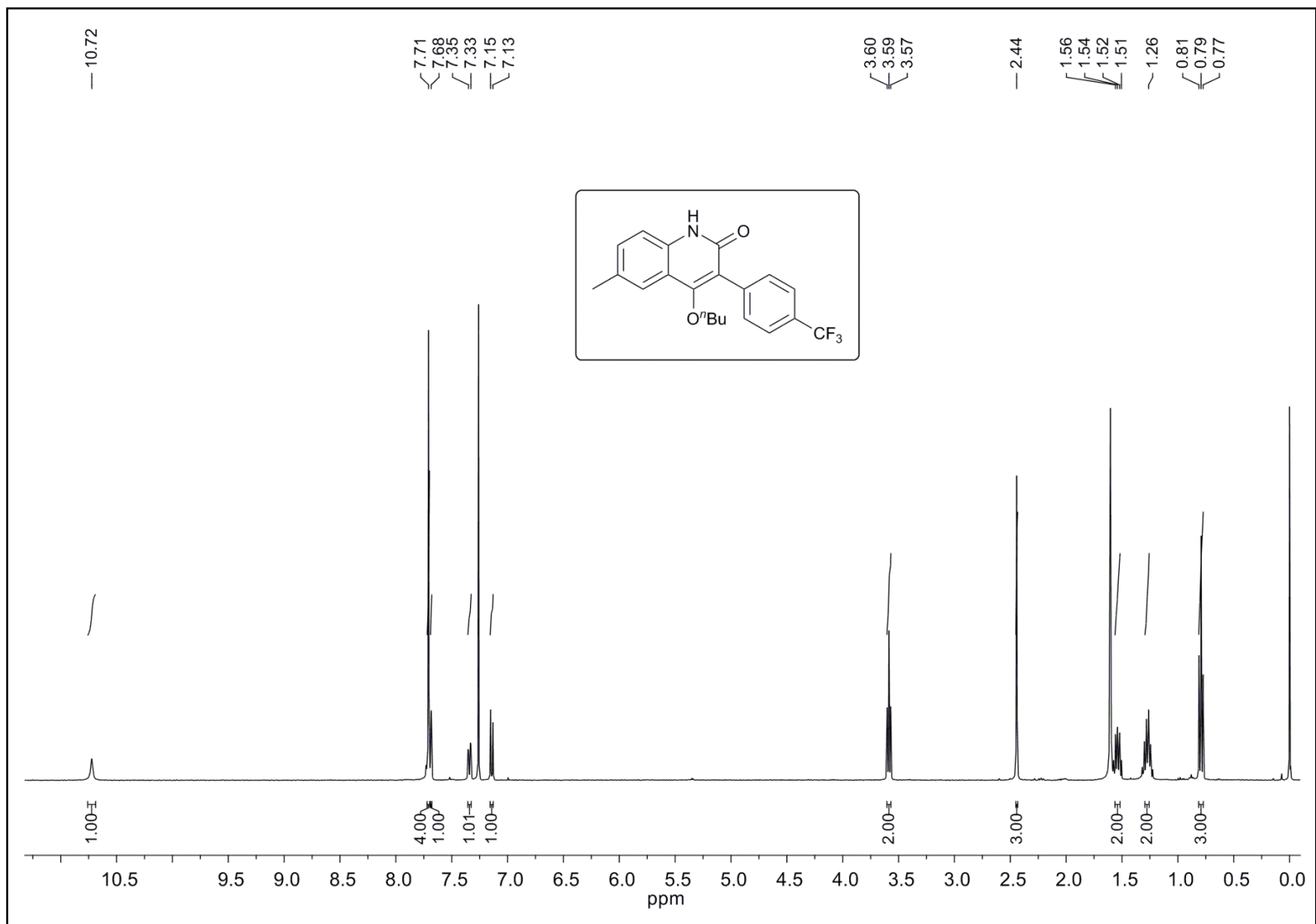

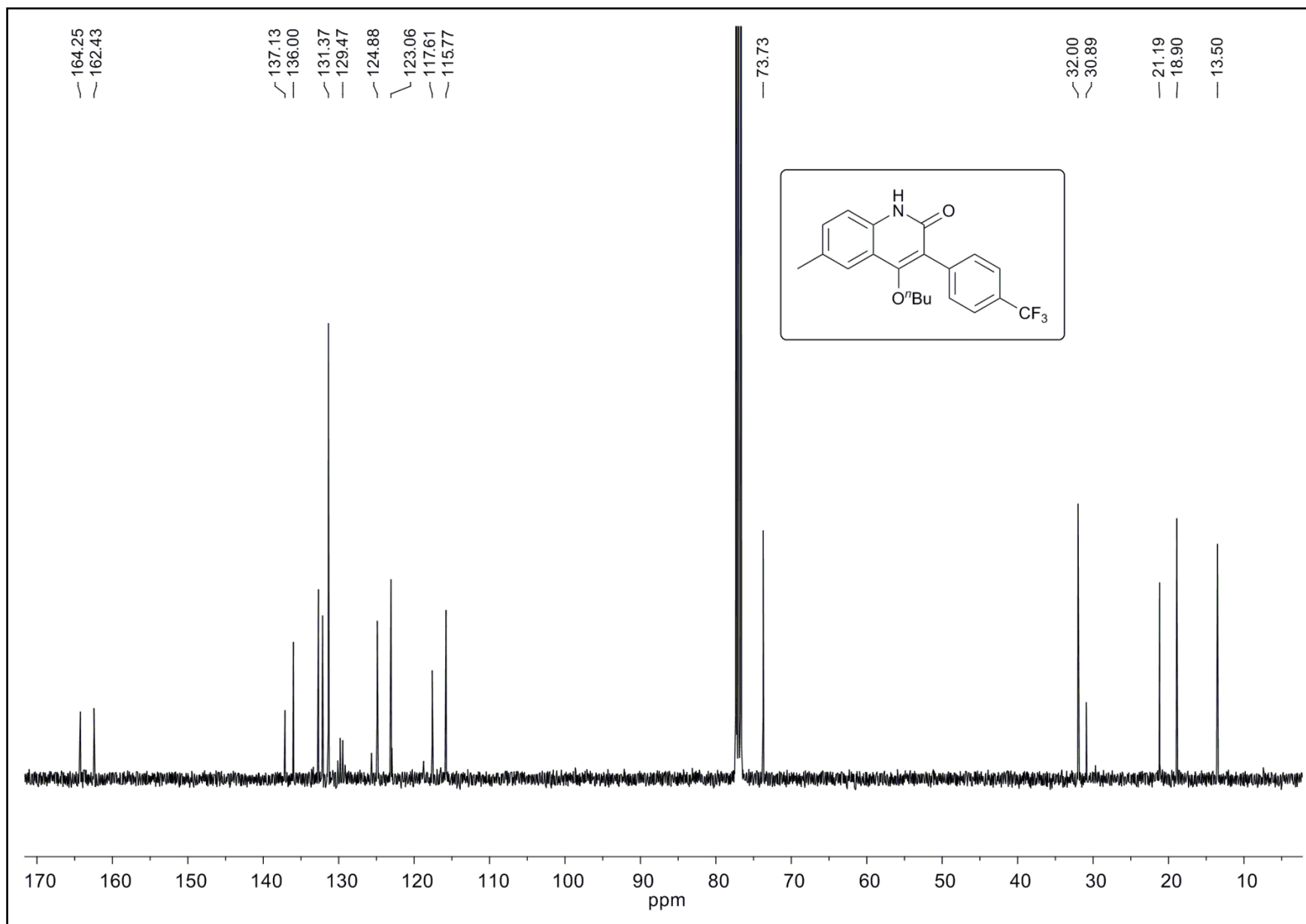

164.25
162.43

137.13
136.00
131.37
129.47
124.88
123.06
117.61
115.77

73.73

32.00
30.89

21.19
18.90
13.50

170 160 150 140 130 120 110 100 90 80 70 60 50 40 30 20 10
ppm