

## Supporting Information

# Disclosing the Microscopic Mechanism and Adsorption Properties of CO<sub>2</sub> Capture in N-isopropylethylenediamine Appended M<sub>2</sub>(dobpdc) Series

Hui Zhang,<sup>1</sup> Li-Ming Yang,\*<sup>1</sup> Hui Pan,<sup>2</sup> and Eric Ganz<sup>3</sup>

<sup>1</sup>School of Chemistry and Chemical Engineering, Huazhong University of Science and Technology, Wuhan 430074, China. <sup>2</sup>Joint Key Laboratory of the Ministry of Education, Institute of Applied Physics and Materials Engineering; Department of Physics and Chemistry, Faculty of Science and Technology, University of Macau, Macao SAR, P. R. China. <sup>3</sup>School of Physics and Astronomy, University of Minnesota, 116 Church St. SE, Minneapolis, Minnesota 55455, USA. (email: [Lmyang@hust.edu.cn](mailto:Lmyang@hust.edu.cn), [Lmyang.uio@gmail.com](mailto:Lmyang.uio@gmail.com))

**Table S1.** The calculated total energies E (eV) of nonmagnetic (NM), ferromagnetic (FM) and antiferromagnetic (AFM) states, magnetic moment ( $\mu_B$ ) on each metal atom, and total magnetic moment ( $M_{tot}$ ) per unit cell of bare M<sub>2</sub>(dobpdc), i-2-M<sub>2</sub>(dobpdc) and CO<sub>2</sub>-i-2-M<sub>2</sub>(dobpdc) (M=Mg, Sc-Zn).

		bare M <sub>2</sub> (dobpdc)			i-2-M <sub>2</sub> (dobpdc)			CO <sub>2</sub> -i-2-M <sub>2</sub> (dobpdc)		
		NM	FM	AFM	NM	FM	AFM	NM	FM	AFM
<b>Mg</b>	E	-602.63861	—	—	-717.99188	—	—	-741.62403	—	—
<b>Sc</b>	1	0	0.763	0.763	0	0.706	0.705	0	0.755	0.755
	2	0	0.764	0.764	0	0.758	0.758	0	0.619	0.619
	3	0	0.764	0.764	0	0.514	0.513	0	0.085	0.085
	4	0	0.763	-0.763	0	0.754	-0.754	0	0.73	-0.73
	5	0	0.764	-0.764	0	0.756	-0.756	0	0.76	-0.76
	6	0	0.764	-0.764	0	0.749	-0.749	0	0.76	-0.76
	$M_{tot}$	0	5.039	0	0	4.856	-0.2	0	4.708	-0.321
	E	-617.18732	-618.18644	-618.18536	-732.45058	-733.48321	-733.48201	-756.57349	-757.15017	-757.14906
<b>Ti</b>	1	0	1.698	1.698	0	1.671	1.669	0	1.671	1.673
	2	0	1.698	1.698	0	1.672	1.672	0	1.655	1.683
	3	0	1.698	1.698	0	1.621	1.622	0	1.591	1.589
	4	0	1.698	-1.698	0	1.694	-1.694	0	1.692	-1.691
	5	0	1.698	-1.698	0	1.696	-1.696	0	1.698	-1.698
	6	0	1.698	-1.698	0	1.695	-1.696	0	1.693	-1.694
	$M_{tot}$	0	10.644	0	0	10.574	-0.059	0	10.559	-0.058
	E	-621.15931	-623.67881	-623.67909	-736.54050	-739.06248	-739.05951	-760.06054	-762.55774	-762.53817
<b>V</b>	1	0	2.828	2.828	0	2.822	2.808	0	2.822	2.815

	2	0	2.828	2.828	0	2.826	2.814	0	2.826	2.815
	3	0	2.828	2.828	0	2.822	-0.961	0	2.823	-0.989
	4	0	2.828	-2.828	0	2.828	-2.828	0	2.828	-2.828
	5	0	2.828	-2.828	0	2.827	-2.827	0	2.827	-2.828
	6	0	2.828	-2.828	0	2.828	-2.828	0	2.827	-2.827
	M <sub>tot</sub>	0	17.005	0	0	16.993	-3.808	0	17	-3.812
	E	-610.93827	-623.01889	-623.01893	-726.67462	-738.55029	-737.75614	-750.09828	-762.05027	-761.25830
Cr	1	0	3.823	3.823	0	3.823	3.823	0	3.822	3.822
	2	0	3.823	3.823	0	3.823	3.823	0	3.822	3.822
	3	0	3.823	3.823	0	3.82	3.82	0	3.824	3.824
	4	0	3.823	-3.823	0	3.824	-3.824	0	3.823	-3.823
	5	0	3.823	-3.823	0	3.824	-3.824	0	3.824	-3.824
	6	0	3.823	-3.823	0	3.823	-3.823	0	3.822	-3.821
	M <sub>tot</sub>	0	22.805	0	0	22.825	0.017	0	22.834	0.029
E	-607.52638	-625.94929	-625.94915	-722.84902	-741.00324	-741.00225	-746.29439	-764.53468	-764.53550	
Mn	1	0	4.632	4.632	0	4.629	4.629	0	4.631	4.633
	2	0	4.632	4.632	0	4.634	4.633	0	4.632	4.639
	3	0	4.631	4.632	0	4.643	4.643	0	4.645	4.637
	4	0	4.632	-4.632	0	4.631	-4.63	0	4.631	-4.631
	5	0	4.632	-4.632	0	4.633	-4.632	0	4.633	-4.632
	6	0	4.631	-4.632	0	4.631	-4.63	0	4.63	-4.63
	M <sub>tot</sub>	0	28.564	0	0	28.581	0.013	0	28.589	0.012
E	-601.23761	-624.33141	-624.33617	-716.52826	-739.62940	-739.62594	-739.89192	-763.19802	-763.19305	
Fe	1	0	3.735	3.735	0	3.735	3.735	0	3.734	3.733
	2	0	3.735	3.735	0	3.735	3.734	0	3.731	3.731
	3	0	3.735	3.735	0	3.751	3.75	0	3.759	3.758
	4	0	3.735	-3.735	0	3.735	-3.734	0	3.735	-3.735
	5	0	3.735	-3.735	0	3.737	-3.736	0	3.737	-3.737
	6	0	3.735	-3.735	0	3.734	-3.734	0	3.734	-3.734
	M <sub>tot</sub>	0	23.386	0	0	23.402	0.016	0	23.407	0.022
E	-600.67892	-613.35593	-613.34910	-716.25356	-728.68899	-728.68698	-739.59510	-752.17401	-752.17535	
Co	1	0	2.688	2.687	0	2.688	-0.999	0	2.687	1.004
	2	0	2.688	2.687	0	2.688	2.691	0	2.682	-0.995
	3	0	2.688	2.687	0	2.717	2.712	0	2.731	2.729
	4	0	2.688	-2.687	0	2.685	-2.684	0	2.686	-2.684
	5	0	2.688	-2.687	0	2.689	-2.688	0	2.691	-2.688
	6	0	2.688	-2.687	0	2.686	-2.683	0	2.685	-2.684
	M <sub>tot</sub>	0	17.533	0	0	17.549	-3.886	0	17.552	-5.82
E	-594.02985	-603.13903	-603.14027	-709.49953	-718.46554	-717.90536	-732.73641	-741.91145	-740.81157	

<b>Ni</b>	1	0	1.792	1.792	0	1.793	1.793	0	1.791	1.791
	2	0	1.792	1.792	0	1.795	1.794	0	1.790	1.790
	3	0	1.792	1.792	0	1.797	1.797	0	1.813	1.813
	4	0	1.792	-1.792	0	1.791	-1.791	0	1.791	-1.791
	5	0	1.792	-1.792	0	1.792	-1.792	0	1.792	-1.792
	6	0	1.792	-1.792	0	1.791	-1.790	0	1.790	-1.790
	M <sub>tot</sub>	0	11.840	0	0	11.845	0.007	0	11.857	0.019
	E	-584.97719	-590.44668	-590.44764	-700.26965	-705.90009	-705.90096	-723.39517	-729.31908	-729.31941
<b>Cu</b>	1	0	0.614	0.612	0	0.615	0.612	0	0.618	-0.616
	2	0	0.614	0.612	0	0.615	-0.609	0	0.615	-0.612
	3	0	0.614	0.612	0	0.652	-0.648	0	0.653	-0.651
	4	0	0.614	-0.612	0	0.612	0.612	0	0.613	0.611
	5	0	0.614	-0.612	0	0.613	0.612	0	0.614	0.612
	6	0	0.614	-0.612	0	0.613	0.611	0	0.614	0.612
	M <sub>tot</sub>	0	5.617	0	0	5.623	1.863	0	5.629	-0.015
	E	-581.24204	-583.03377	-583.04411	-696.07513	-698.15057	-698.15172	-719.59135	-721.55560	-721.56716
<b>Zn</b>	E	-582.66110	—	—	-698.20007	—	—	-721.60287	—	—

**Table S2.** Computed lattice parameters ( $a$ ,  $b$ ,  $c$  in Å) and unit cell volumes ( $V$  in Å<sup>3</sup>) for M<sub>2</sub>(dobpdc), i-2-M<sub>2</sub>(dobpdc) and CO<sub>2</sub>-i-2-M<sub>2</sub>(dobpdc) (M=Mg, Sc-Zn).

M	bare			i-2-MOF				CO <sub>2</sub> -i-2-MOF			
	$a=b$	$c$	$V$	$a$	$b$	$c$	$V$	$a$	$b$	$c$	$V$
Mg	21.562	6.865	2763.185	21.007	22.096	6.828	2716.778	20.617	22.199	6.844	2678.900
Sc	22.008	7.348	3079.520	21.700	22.405	7.258	2998.205	20.858	22.610	7.243	2909.417
Ti	21.738	7.106	2905.493	21.302	22.230	7.054	2842.047	20.854	22.297	7.059	2785.721
V	21.667	7.058	2867.533	21.089	22.257	7.013	2810.950	21.040	22.232	7.021	2769.176
Cr	21.874	6.534	2705.074	21.474	22.119	6.470	2650.100	21.090	22.053	6.515	2607.962
Mn	21.761	7.028	2884.095	21.463	22.327	6.922	2823.934	20.925	22.224	6.927	2759.851
Fe	21.709	6.859	2798.241	21.080	22.347	6.808	2742.601	20.631	22.289	6.838	2688.097
Co	21.550	6.787	2727.426	21.035	22.041	6.777	2687.068	20.416	22.058	6.796	2634.493
Ni	21.451	6.723	2677.874	20.812	22.061	6.707	2636.196	20.371	22.000	6.729	2580.455
Cu	21.687	6.121	2491.816	21.222	21.799	6.191	2455.128	20.946	21.744	6.196	2428.113
Zn	21.632	6.703	2714.944	21.338	22.025	6.391	2589.460	20.799	21.942	6.490	2552.740

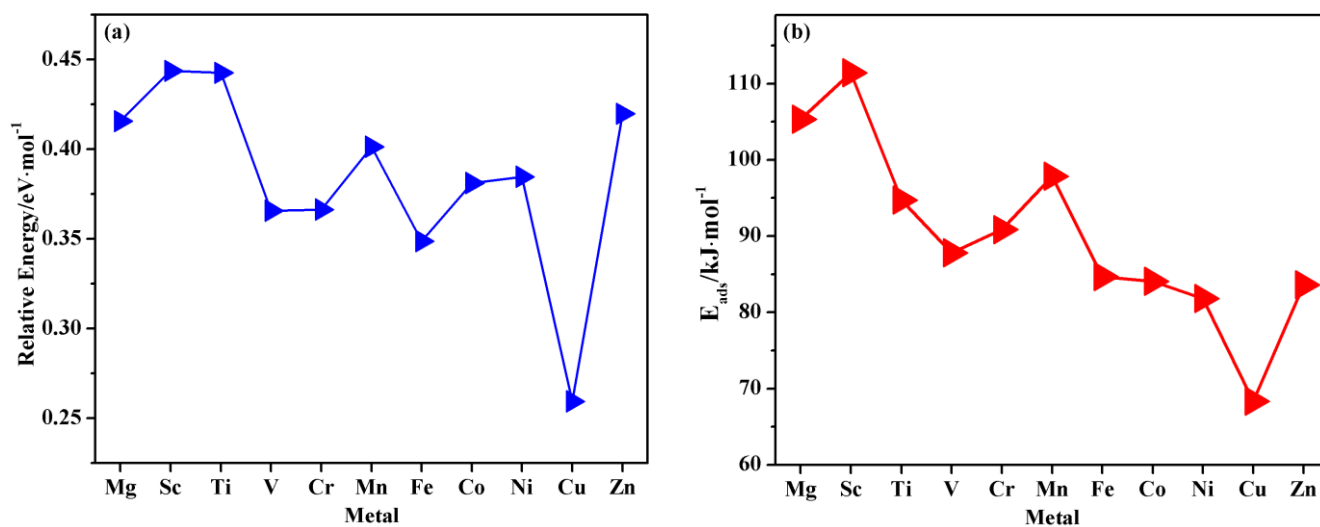

**Table S3.** The experimental values of lattice parameters ( $a$ ,  $b$ ,  $c$  in Å) and unit cell volumes ( $V$  in Å<sup>3</sup>) for available experimental structures of M<sub>2</sub>(dobpdc), i-2-M<sub>2</sub>(dobpdc) and CO<sub>2</sub>-i-2-M<sub>2</sub>(dobpdc) (M=Mg, Sc–Zn).

M	bare			i-2-M			CO <sub>2</sub> -i-2-M		
	$a=b$	$c$	V	$a=b$	$c$	V	$a=b$	$c$	V
Mg	21.446	6.824	2718	—	—	—	—	—	—
Sc	—	—	—	—	—	—	—	—	—
Ti	—	—	—	—	—	—	—	—	—
V	—	—	—	—	—	—	—	—	—
Cr	—	—	—	—	—	—	—	—	—
Mn	21.629	6.958	2819	—	—	—	—	—	—
Fe	21.848	6.814	2817	—	—	—	—	—	—
Co	21.537	6.798	2731	—	—	—	—	—	—
Ni	21.579	6.809	2745	—	—	—	—	—	—
Cu	—	—	—	—	—	—	—	—	—
Zn	21.547	6.775	2724	21.682	6.874	2799	21.652	6.839	2777

**Table S4.** The binding energies ( $E_b$ ) of i-2 with  $M_2(\text{dobpdc})$  and  $\text{CO}_2$  with i-2- $M_2(\text{dobpdc})$ , and the bond lengths (d) of M-N bond in i-2- $M_2(\text{dobpdc})$  and O-M bond in  $\text{CO}_2$ -i-2- $M_2(\text{dobpdc})$  (M=Mg, Sc-Zn).

M	$E_b$ (kJ/mol)		d (Å)	
	i-2	$\text{CO}_2$	M-N	O-M
Mg	160.41	65.25	2.226	2.033
Sc	154.96	68.61	2.399	2.144
Ti	163.34	52.04	2.316	2.163
V	177.60	52.49	2.260	2.153
Cr	131.53	55.53	2.349	2.312
Mn	155.08	59.12	2.268	2.116
Fe	158.46	51.05	2.224	2.113
Co	157.83	47.27	2.153	2.048
Ni	170.07	44.68	2.139	2.038
Cu	137.60	43.33	2.135	2.236
Zn	178.33	43.12	2.084	2.011



**Fig. S1.** (a) The relative energies of experimental motif  $\text{CO}_2\text{-i-2-M}_2(\text{dobpdc})\text{-I}$  (see Fig.3) and present study discovered more stable conformation  $\text{CO}_2\text{-i-2-M}_2(\text{dobpdc})\text{-II}$  ( $M=\text{Mg}, \text{Sc-Zn}$ ), and (b) the binding energies of  $\text{CO}_2$  in  $\text{i-2-M}_2(\text{dobpdc})$  ( $M=\text{Mg}, \text{Sc-Zn}$ ) for the more stable conformation.

**Table S5.** The binding energies ( $E_b$ ) and bond lengths of  $\text{O-M}$  bond ( $d_{\text{O-M}}$ ) in present study discovered more stable conformation  $\text{CO}_2\text{-i-2-M}_2(\text{dobpdc})\text{-II}$  (see Fig.3) ( $M=\text{Mg}, \text{Sc-Zn}$ ).

	Mg	Sc	Ti	V	Cr	Mn	Fe	Co	Ni	Cu	Zn
$E_b(\text{kJ/mol})$	105.34	111.41	94.73	87.79	90.87	97.84	84.69	84.05	81.78	68.36	83.61
$d_{\text{O-M}}(\text{\AA})$	2.018	2.120	2.154	2.143	2.255	2.080	2.120	2.058	2.053	2.166	1.990

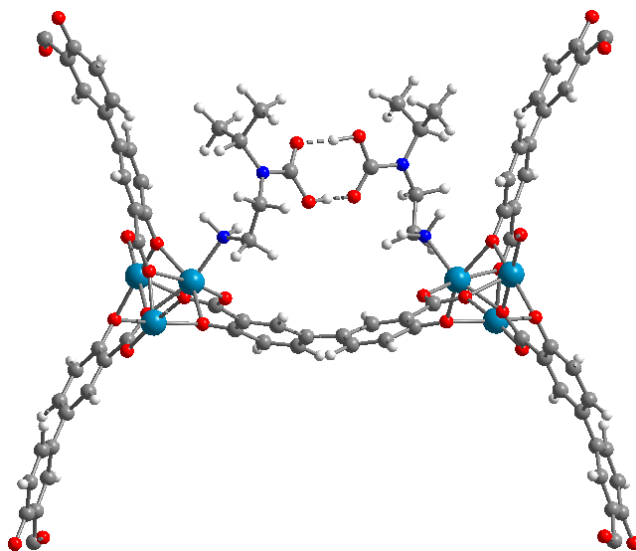

**Fig. S2.** The “pairs structure” proposed by Planas et al. of CO<sub>2</sub> adsorption on i-2-Zn<sub>2</sub>(dobpdc).

**Table S6.** The CO<sub>2</sub> binding energies ( $E_b$ : kJ/mol) of pair model and the difference of  $E_b$  for pair model and the experimental chain model.

	Mg	Sc	Ti	V	Cr	Mn	Fe	Co	Ni	Cu	Zn
pair model	42.23	46.85	43.85	41.88	39.53	48.77	38.72	39.63	37.48	35.24	19.47
difference	23.02	21.76	8.18	10.62	16.00	10.35	12.33	7.65	7.20	8.10	23.65

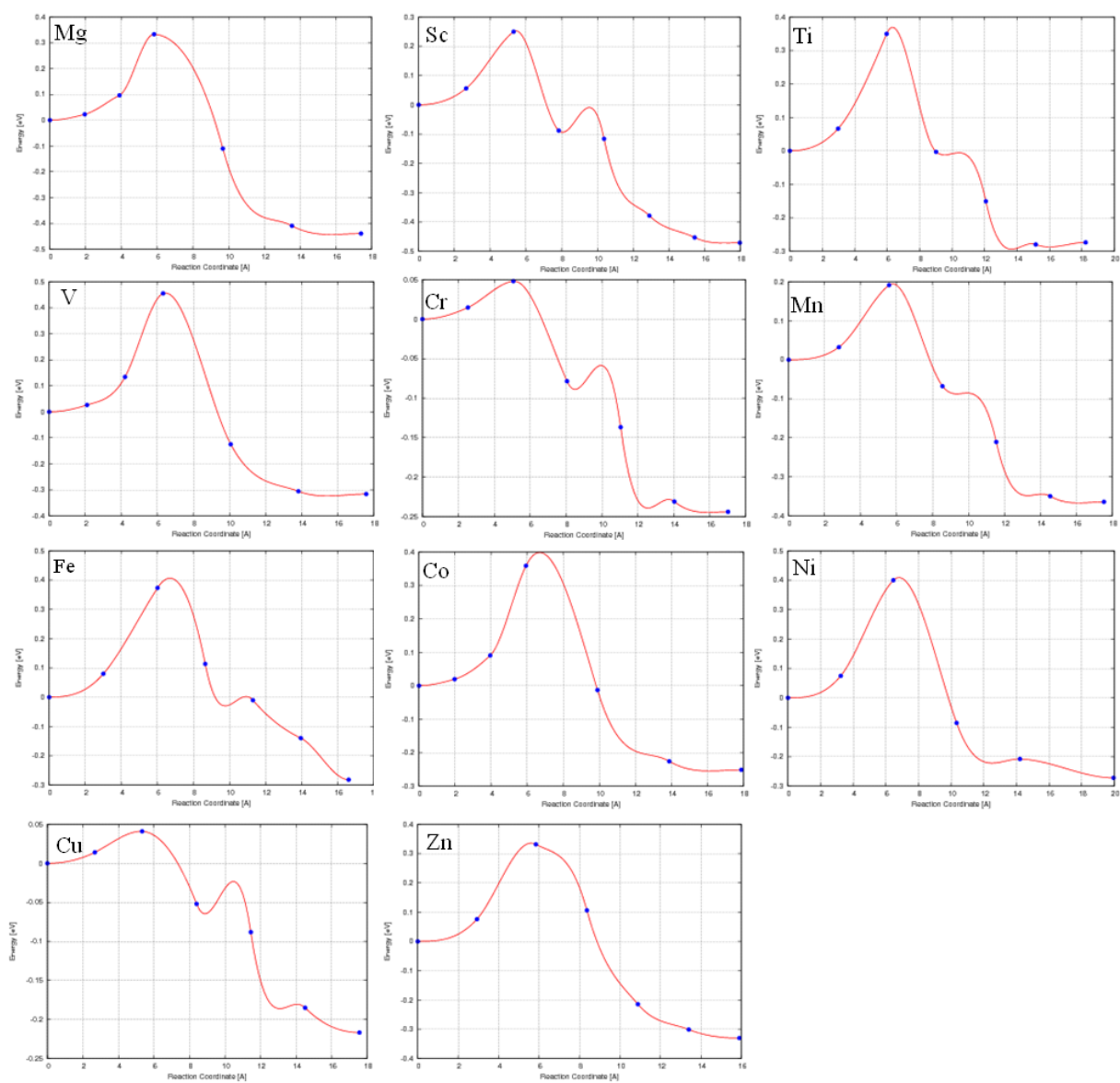

**Fig. S3.** The energy profiles of different images during the climbing image nudged elastic band (CI-NEB) calculations.

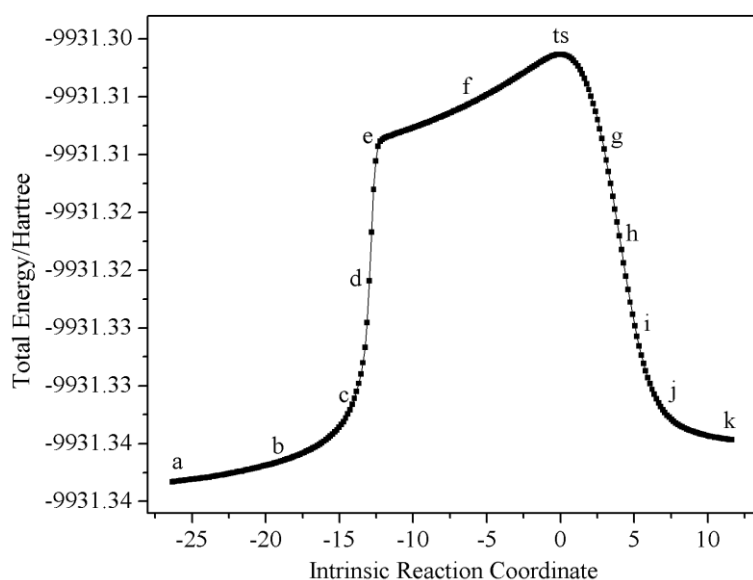

**Fig. S4.** The detailed Intrinsic Reaction Coordinate (IRC) curves of the transition state (TS<sub>1</sub>) of CO<sub>2</sub> adsorption in *i*-2-Zn<sub>2</sub>(dobpdc).

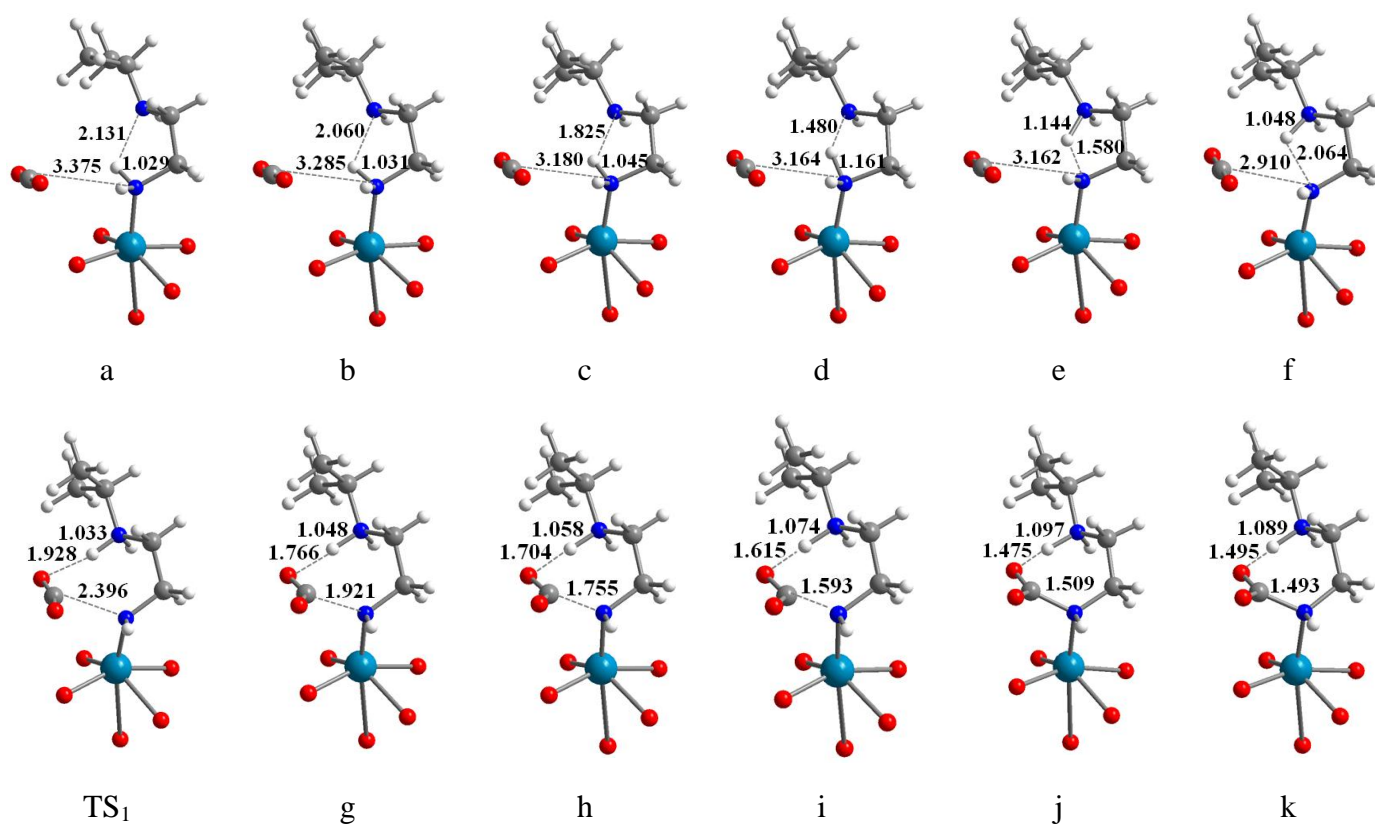

**Fig. S5.** The illustrative structures of selected points along the IRC of the transition state (TS<sub>1</sub>) of CO<sub>2</sub> adsorption in *i*-2-Zn<sub>2</sub>(dobpdc). Cyan blue, red, blue, gray, and white spheres represent Zn, O, N, C, and H atoms, respectively. The bond lengths are in Å.

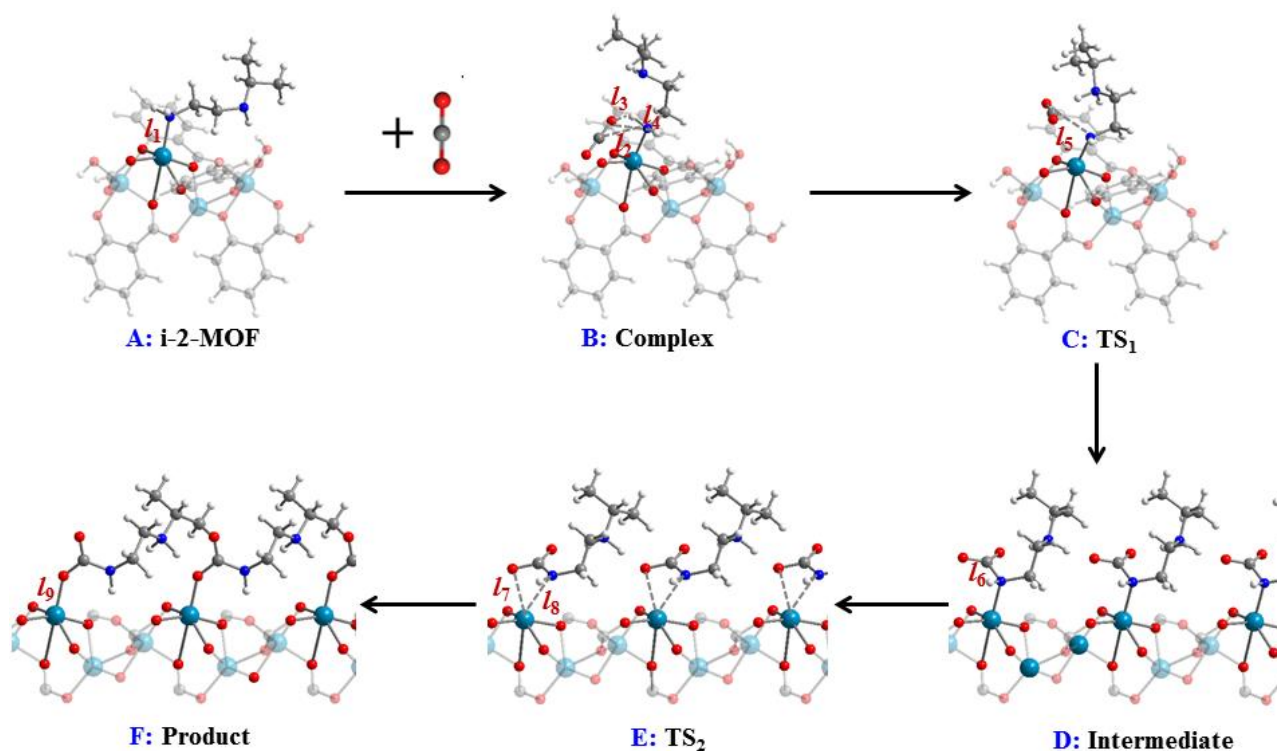

**Fig. S6.** The key distances ( $l_i$  in Å) between two atoms of important intermediates of CO<sub>2</sub> adsorption in  $i-2-M_2(\text{dobpdc})$  ( $M=\text{Mg, Sc-Zn}$ ) are given in the bottom table with the above corresponding structures of important intermediates in reaction process.

	$l_1(\text{N-M})$	$l_2(\text{C-N})$	$l_3(\text{H-O})$	$l_4(\text{H-O})$	$l_5(\text{C-N})$	$l_6(\text{C-N})$	$l_7(\text{O-M})$	$l_8(\text{N-M})$	$l_9(\text{O-M})$
Mg	2.218	4.021	2.441	3.246	2.505	1.473	2.760	2.910	2.033
Sc	2.332	3.743	3.255	2.404	2.256	1.480	2.919	2.687	2.144
Ti	2.272	4.137	2.631	3.167	2.431	1.475	3.047	2.703	2.163
V	2.208	3.857	2.810	3.122	2.390	1.481	2.813	2.938	2.153
Cr	2.179	3.976	2.576	2.945	2.368	1.434	3.195	3.055	2.312
Mn	2.090	3.984	2.523	3.105	2.565	1.473	2.787	2.564	2.116
Fe	2.010	4.289	2.836	3.303	2.549	1.469	2.957	2.986	2.113
Co	1.951	4.186	2.739	3.152	2.398	1.469	2.984	2.864	2.048
Ni	1.903	3.894	2.934	2.579	2.408	1.476	3.102	3.057	2.038
Cu	2.253	3.870	2.500	2.991	2.420	1.417	3.345	3.209	2.236
Zn	2.090	3.885	2.525	2.913	2.396	1.483	2.557	2.878	2.011

The optimized geometry structures and corresponding lattices and coordinates (in VASP format) are listed below:

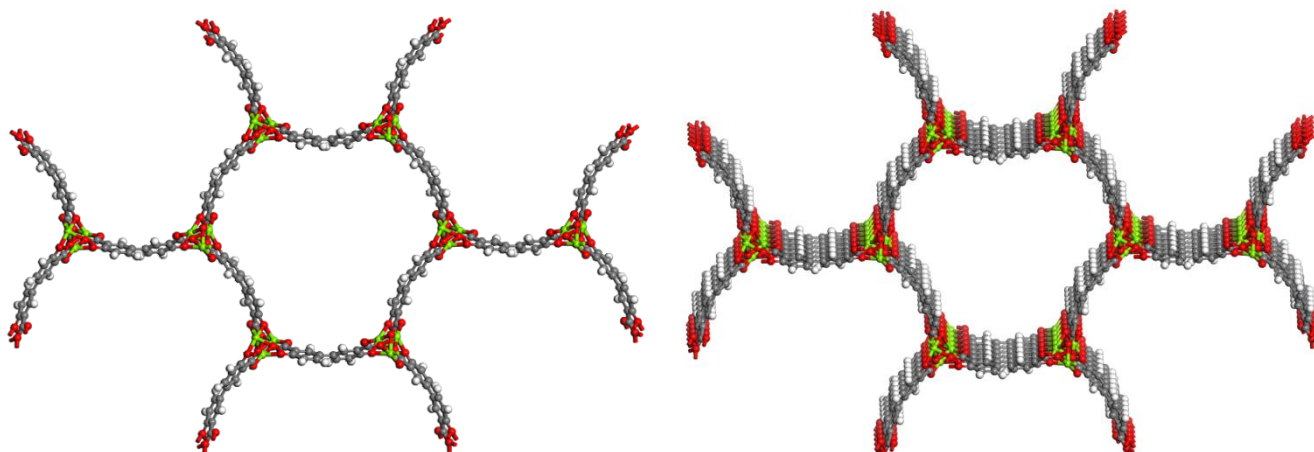

front view

oblique view

Mg<sub>2</sub>(dobpdc)

1.00000000000000

21.5622144298226672 -0.0061177974149995 0.0002390088389067

-10.7864053828879243 18.6703665593549673 -0.0002390088389067

0.0000746199744972 -0.0000430818623629 6.8649102810386049

Mg O C H

6 18 42 18

Direct

0.3426646126153869 0.7194382136860540 0.8089485727263934

0.2804895678449739 0.6230311640816524 0.1422979362980428

0.3768964627581539 0.6573213751748810 0.4756357055045441

0.7194382136860540 0.3426646126153869 0.1910513972736112

0.6230311640816524 0.2804895678449739 0.8577020487019595

0.6573213751748810 0.3768964627581539 0.5243642944954559

0.4218623937637105 0.7551230959419826 0.6071396841451318

0.3665444817686279 0.7132218720965469 0.2471804240854567

0.3927403577100677 0.7951659475161748 0.0157945838355218

0.2448708063028491 0.6665728260722190 0.9404582618148112

0.2867284085854038 0.6531595698204029 0.5804828686849461

0.2047587789502927 0.5973380601507117 0.3491610096149671

0.3333485713838655 0.5781241602045668 0.2738137545570538

0.3467408247580295 0.6333921014054624 0.9138072000506341

0.4025833487291024 0.6073137461464171 0.6825158389778565

0.7551230959419826 0.4218623937637105 0.3928603158548682

0.7132218720965469 0.3665444817686279 0.7528195759145433

0.7951659475161748 0.3927403577100677 0.9842053931644799

0.6665728260722190 0.2448708063028491 0.0595417231851911

0.6531595698204029 0.2867284085854038 0.4195171613150563

0.5973380601507117 0.2047587789502927 0.6508389903850329

0.5781241602045668 0.3333485713838655 0.7261862754429487

0.6333921014054624 0.3467408247580295 0.0861928139493671



0.6073137461464171	0.4025833487291024	0.3174841610221435
0.4581704731571534	0.8204997672477816	0.5254800689541952
0.4499403865256610	0.8349902657117454	0.3263511950376810
0.4880358806958114	0.9056599173979123	0.2560111184370442
0.5353946905692624	0.9630229160342694	0.3718250906931289
0.5447671937051339	0.9477111803109750	0.5658950951178454
0.5074379874098582	0.8788390665655399	0.6406281304291923
0.4008174417353345	0.7791714553282176	0.1888377508619925
0.1795045924638572	0.6375443173146778	0.8587969322618321
0.1649908262129429	0.6148135004892907	0.6596622581324993
0.0943316002425263	0.5822940406772688	0.5892903344114515
0.0370069374376669	0.5723589713842117	0.7050807977077227
0.0523465429673635	0.5970494636970329	0.8991579989917184
0.1212060260157841	0.6285343213367867	0.9739283989424905
0.2207769533794348	0.6214612854933392	0.5221709916473358
0.3624145279974087	0.5418442330219904	0.1921600618031860
0.3851481941533947	0.5500856252190545	0.9930306579961865
0.4177099118267620	0.5120134108872634	0.9226774638307376
0.4276847580087590	0.4646596656421025	0.0384647984752391
0.4029940827151677	0.4552847174725940	0.2325445480898622
0.3714711103039363	0.4925965764093618	0.3073031538492828
0.3784622931386252	0.5991875202140022	0.8555235395591083
0.8204997672477816	0.4581704731571534	0.4745199610458073
0.8349902657117454	0.4499403865256610	0.6736488349623144
0.9056599173979123	0.4880358806958114	0.7439889115629654
0.9630229160342694	0.5353946905692624	0.6281749393068736
0.9477111803109750	0.5447671937051339	0.4341048748821521
0.8788390665655399	0.5074379874098582	0.3593718405708017
0.7791714553282176	0.4008174417353345	0.8111622491380075
0.6375443173146778	0.1795045924638572	0.1412030677381679
0.6148135004892907	0.1649908262129429	0.3403377418674935
0.5822940406772688	0.0943316002425263	0.4107096655885485
0.5723589713842117	0.0370069374376669	0.2949192322922727
0.5970494636970329	0.0523465429673635	0.1008420080082857
0.6285343213367867	0.1212060260157841	0.0260716170575108
0.6214612854933392	0.2207769533794348	0.4778290383526738
0.5418442330219904	0.3624145279974087	0.8078399521968151
0.5500856252190545	0.3851481941533947	0.0069693440038137
0.5120134108872634	0.4177099118267620	0.0773225361692695
0.4646596656421025	0.4276847580087590	0.9615351935247602
0.4552847174725940	0.4029940827151677	0.7674554519101378
0.4925965764093618	0.3714711103039363	0.6926968461507172
0.5991875202140022	0.3784622931386252	0.1444764754408894
0.4777047807851318	0.9145055154022970	0.1059636606015530
0.5830390899059239	0.9911545911180681	0.6589079888543239
0.5152789907422459	0.8677938350568866	0.7909983005016983

0.0854583018849837	0.5631073214361919	0.4392407752983800
0.0089347362893974	0.5919325759429270	0.9921375500805283
0.1322739888745090	0.6474288135686166	0.1243007267171237
0.4368924267935412	0.5223521636653174	0.7726264284782545
0.4081364063824182	0.4170160338872577	0.3255430986717087
0.3525784195522590	0.4847465437272120	0.4576790586957600
0.9145055154022970	0.4777047807851318	0.8940363243984351
0.9911545911180681	0.5830390899059239	0.3410920111456761
0.8677938350568866	0.5152789907422459	0.2090016994983017
0.5631073214361919	0.0854583018849837	0.5607592247016200
0.5919325759429270	0.0089347362893974	0.0078624289194735
0.6474288135686166	0.1322739888745090	0.8756993032828788
0.5223521636653174	0.4368924267935412	0.2273735415217430
0.4170160338872577	0.4081364063824182	0.6744568723282924
0.4847465437272120	0.3525784195522590	0.5423209113042375

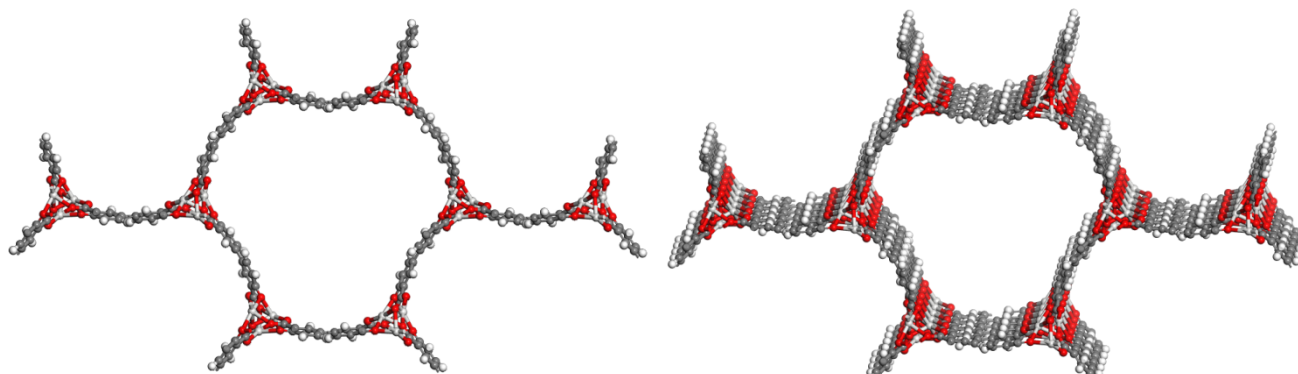

front view

oblique view

Sc<sub>2</sub>(dobpdc)

1.0000000000000000			
22.0077977694126616	-0.0171179567425246	0.0014974342794874	
-11.0187234660599742	19.0507545010284112	-0.0014986146273214	
0.0004854656213895	-0.0002806785821669	7.3483484605761689	
Sc	O	C	H
6	18	42	18

Direct

0.3461715885489625	0.7238738778909166	0.8178592658588215
0.2759642632988104	0.6217382482239131	0.1512493780703963
0.3781158151432749	0.6538383564737700	0.4846123255426917
0.7238739626940216	0.3461716066085430	0.1821408397440578
0.6217382315023983	0.2759642490361216	0.8487506186033684
0.6538383475639975	0.3781158247362200	0.5153875261163634
0.4275349225875189	0.7619946073820074	0.6011114082964895
0.3778700103226456	0.7162184848726696	0.2528808828910982
0.4047709340723600	0.7976659131046162	0.0378127763108722
0.2380509351726232	0.6650691960099806	0.9344310865483436
0.2836976459016896	0.6611723507168179	0.5860744068911998
0.2021699311660754	0.6066252292467809	0.3710589904248351

0.3346979172842097	0.5724637542037385	0.2677562016510322
0.3385966720380864	0.6220063714086876	0.9193947477608546
0.3933018584433299	0.5952974610078101	0.7045175351473247
0.7619946736586911	0.4275349752134474	0.3988887423339520
0.7162185644959109	0.3778698071988131	0.7471187497879654
0.7976659201308678	0.4047708469100613	0.9621872311076700
0.6650690841562295	0.2380508386383227	0.0655688580298772
0.6611724043542395	0.2836976022069209	0.4139253931592677
0.6066253177393364	0.2021699781528525	0.6289408814323778
0.5724638586567607	0.3346980864809623	0.7322436744296041
0.6220066110770901	0.3385970218421122	0.0806050674002492
0.5952974489183731	0.3933019313193000	0.2954823827281032
0.4623526301752392	0.8253375211812823	0.5209498450260384
0.4565534218097724	0.8370775078551489	0.3309615060821400
0.4939375568985014	0.9064991601500481	0.2635297098810270
0.5373005777274500	0.9641167065338081	0.3713793407890051
0.5436628220806270	0.9511591836730133	0.5572270480248420
0.5070553873143808	0.8840743581885633	0.6292485018806957
0.4117052961510339	0.7821751177800778	0.2017172173223685
0.1747330647988719	0.6366884111032789	0.8542706017800370
0.1629326824411592	0.6191723171079815	0.6642412932490132
0.0935275622435299	0.5872837171139267	0.5968185493339178
0.0359977740646116	0.5731673958108701	0.7046960092282646
0.0490269507986838	0.5924740186989155	0.8905687287274588
0.1160900117629282	0.6228002459952009	0.9625891512766387
0.2177396372255558	0.6291002180139955	0.5349514574337348
0.3631710902554701	0.5376750499896517	0.1876240021546991
0.3807308686590289	0.5434665227386191	0.9976207742136367
0.4127034773291243	0.5061078406160107	0.9301969581962268
0.4268718965440215	0.4627692902116252	0.0380449884101495
0.4075467466827831	0.4564294750306033	0.2239134319373619
0.3771378933672054	0.4930160668824115	0.2959323863948811
0.3707610125673568	0.5882855400063320	0.8683521576693423
0.8253375779462289	0.4623526834905860	0.4790503701027689
0.8370775586734354	0.4565534927384363	0.6690387066545327
0.9064992052993972	0.4939377192962553	0.7364705637937377
0.9641167053976361	0.5373006100694155	0.6286210799017553
0.9511592432867673	0.5436628371866874	0.4427731626913811
0.8840743784598359	0.5070553849377788	0.3707517648706045
0.7821750918117942	0.4117051893821184	0.7982827320998709
0.6366883360431217	0.1747330207516526	0.1457293360454770
0.6191723425934725	0.1629326767417254	0.3357586066247080
0.5872837559167579	0.0935275626653862	0.4031816143718601
0.5731673583045378	0.0359977044232735	0.2953040773967714
0.5924739648925907	0.0490268872818476	0.1094315340378600
0.6228002102118140	0.1160900359575692	0.0374108096200203

0.6291002691497738	0.2177396470092035	0.4650483548416773
0.5376751168738281	0.3631711679628040	0.8123758971164534
0.5434665199003348	0.3807308790347150	0.0023792177879756
0.5061076805093165	0.4127033511960150	0.0698028622590456
0.4627692191999984	0.4268719227397781	0.9619548605530639
0.4564295143684376	0.4075468143111678	0.7760862533603259
0.4930161520359277	0.3771379915460358	0.7040673562543489
0.5882856352449650	0.3707611279407601	0.1316475520394462
0.4858988044695209	0.9137128550754809	0.1205837526828830
0.5787260306751421	0.9946363839062471	0.6455482619511912
0.5124219694354650	0.8747093347488573	0.7728424392336279
0.0862443520669558	0.5720302408699993	0.4538535662408307
0.0056326108312064	0.5841719588013561	0.9789197047465663
0.1255128120971492	0.6375218058284560	0.1062089259909413
0.4279669765261715	0.5141397972476796	0.7872326825640243
0.4158939998396249	0.4213947507732954	0.3122605049627651
0.3624062954696541	0.4876576221329216	0.4395537346967657
0.9137128544303081	0.4858991275773690	0.8794167108482753
0.9946364361940923	0.5787259959123574	0.3544520498784181
0.8747094168657057	0.5124219231948928	0.2271577698211047
0.5720303611463393	0.0862443515464335	0.5461464843293058
0.5841719973072443	0.0056325667227171	0.0210806129897492
0.6375217311796462	0.1255127028768044	0.8937911996988035
0.5141395447910782	0.4279668292864542	0.2127672562894816
0.4213948399194791	0.4158941337283366	0.6877392222110288
0.4876577618104179	0.3624065405403769	0.5604458421622311

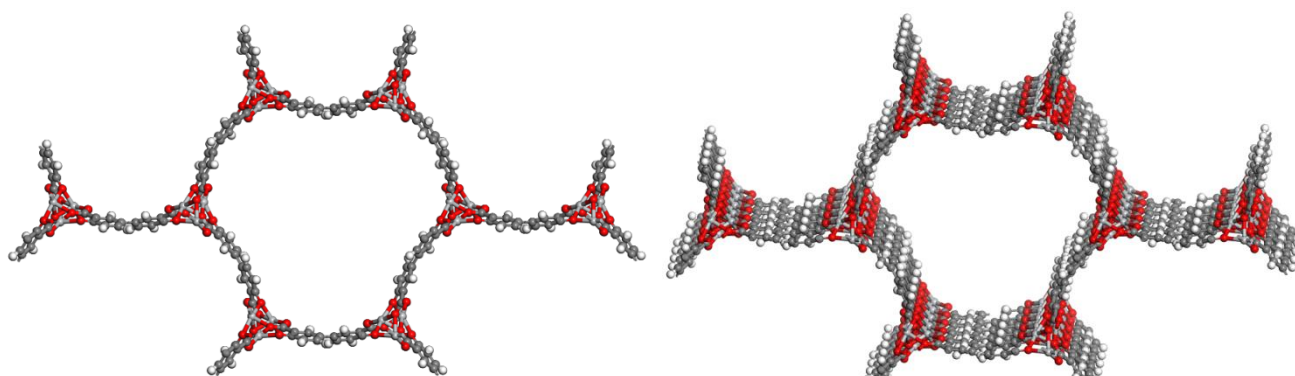

front view

oblique view

Ti<sub>2</sub>(dobpdc)

1.0000000000000000

21.7376469755607538 -0.0167321867752584 0.0001249247397954

-10.8833139865886288 18.8169884059343886 -0.0001249247397954

0.0000432520230313 -0.0000249715671401 7.1064139015221297

Ti O C H

6 18 42 18

Direct

0.3453517646134756 0.7234527709261229 0.8152000067013319

0.2764053864952913	0.6213355720875597	0.1485776185673657
0.3785194898788689	0.6546534946234175	0.4819533415822619
0.7234527709261229	0.3453517646134756	0.1847999632986728
0.6213355720875597	0.2764053864952913	0.8514223664326366
0.6546534946234175	0.3785194898788689	0.5180466584177381
0.4253511482156469	0.7588710668375143	0.6071991915001504
0.3702664421205100	0.7142512584071881	0.2560391030325988
0.3959915462673109	0.7959482696368667	0.0325041644875839
0.2411629454724959	0.6659608521837725	0.9404222650038605
0.2856431157641666	0.6554606223506383	0.5892880140884884
0.2038959078302867	0.5995182657818461	0.3656880111835150
0.3337868924371747	0.5746349608585462	0.2739206478840899
0.3443554318956643	0.6297018858460461	0.9227441263102136
0.4003389941075781	0.6040758400641337	0.6992361818030588
0.7588710668375143	0.4253511482156469	0.3928008084998496
0.7142512584071881	0.3702664421205100	0.7439608969674012
0.7959482696368667	0.3959915462673109	0.9674958125124178
0.6659608521837725	0.2411629454724959	0.0595777199961418
0.6554606223506383	0.2856431157641666	0.4107120159115141
0.5995182657818461	0.2038959078302867	0.6343119888164850
0.5746349608585462	0.3337868924371747	0.7260793821159126
0.6297018858460461	0.3443554318956643	0.0772558876897875
0.6040758400641337	0.4003389941075781	0.3007638181969412
0.4611376417243065	0.8234563442638105	0.5250824002067702
0.4530813060674461	0.8358427520058882	0.3309901093568399
0.4912844274227481	0.9059123491055701	0.2611123804461712
0.5373055093432200	0.9635988838134324	0.3722160078952967
0.5455942760656569	0.9499744375675050	0.5622167981793353
0.5084995755004158	0.8819100238640019	0.6363264961338828
0.4047594647148998	0.7802495628280539	0.2011180467488529
0.1766089049312569	0.6373011272865128	0.8582903280847560
0.1641535479913401	0.6168472849114579	0.6641848021848205
0.0941081850933116	0.5851423104533993	0.5942780144425228
0.0365311789173077	0.5736803722390391	0.7053491481064142
0.0502362370905658	0.5956113145491670	0.8953526880370930
0.1182687039417232	0.6263993002877370	0.9695088121983275
0.2196534421022704	0.6240033525562225	0.5343244213401590
0.3625444637735882	0.5388964337997280	0.1918103571061707
0.3830183183605271	0.5469728851536502	0.9977132392712207
0.4147995487760028	0.5087916823094574	0.9278000918345555
0.4263479159353523	0.4627598062932776	0.0388360855842791
0.4044309400633423	0.4544710724553838	0.2288639511952582
0.3735512580443228	0.4915517704036247	0.3030185711289306
0.3758329867366612	0.5952717265534986	0.8678423415834473
0.8234563442638105	0.4611376417243065	0.4749176297932323
0.8358427520058882	0.4530813060674461	0.6690099206431555

0.9059123491055701	0.4912844274227481	0.7388876495538383
0.9635988838134324	0.5373055093432200	0.6277840221047057
0.9499744375675050	0.5455942760656569	0.4377831718206622
0.8819100238640019	0.5084995755004158	0.3636734748661112
0.7802495628280539	0.4047594647148998	0.7988819532511471
0.6373011272865128	0.1766089049312569	0.1417096719152440
0.6168472849114579	0.1641535479913401	0.3358151978151724
0.5851423104533993	0.0941081850933116	0.4057219855574772
0.5736803722390391	0.0365311789173077	0.2946508818935811
0.5956113145491670	0.0502362370905658	0.1046473189629111
0.6263993002877370	0.1182687039417232	0.0304912038016738
0.6240033525562225	0.2196534421022704	0.4656756086598506
0.5388964337997280	0.3625444637735882	0.8081896568938305
0.5469728851536502	0.3830183183605271	0.0022867627287795
0.5087916823094574	0.4147995487760028	0.0721999081654445
0.4627598062932776	0.4263479159353523	0.9611639064157202
0.4544710724553838	0.4044309400633423	0.7711360488047418
0.4915517704036247	0.3735512580443228	0.6969814288710694
0.5952717265534986	0.3758329867366612	0.1321576734165575
0.4816617782082204	0.9140119835990390	0.1150716398545484
0.5825054124049203	0.9937144262352504	0.6521905136494226
0.5152242664601658	0.8717432123597817	0.7832363695879465
0.0859221258194012	0.5673909036432931	0.4482342002082831
0.0065895044163184	0.5889465834043577	0.9852755479204163
0.1285088049789138	0.6433135659450500	0.1164233282168468
0.4325386507192945	0.5184241872101154	0.7817453355378703
0.4111707972076957	0.4175590313180990	0.3188082693362233
0.3566411769958009	0.4848069500755088	0.4499375561389201
0.9140119835990390	0.4816617782082204	0.8849283451454468
0.9937144262352504	0.5825054124049203	0.3478094863505774
0.8717432123597817	0.5152242664601658	0.2167636304120535
0.5673909036432931	0.0859221258194012	0.5517657997917098
0.5889465834043577	0.0065895044163184	0.0147244310795855
0.6433135659450500	0.1285088049789138	0.8835767017831557
0.5184241872101154	0.4325386507192945	0.2182546344621272
0.4175590313180990	0.4111707972076957	0.6811917016637707
0.4848069500755088	0.3566411769958009	0.5500624138610846

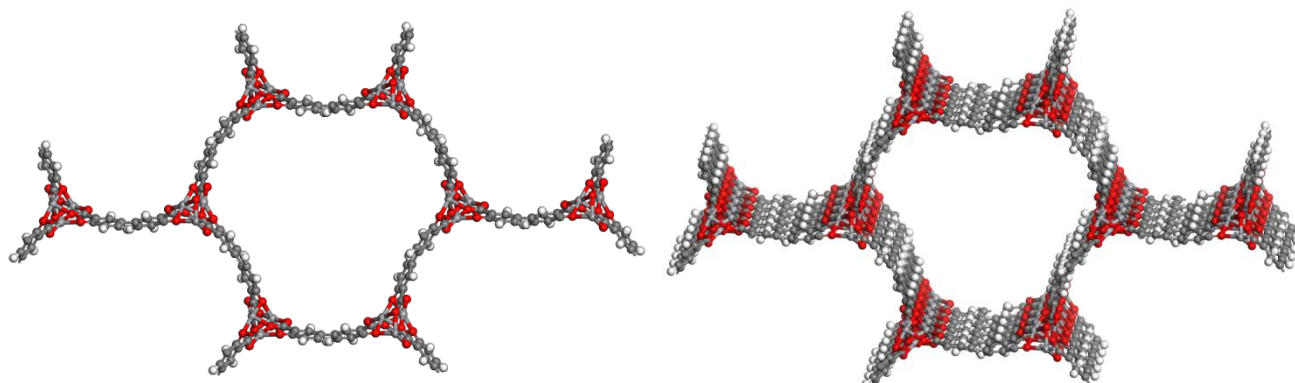

front view

oblique view

$V_2(\text{dobpdc})$

1.00000000000000

21.6672025682976219 -0.0138266569703958 0.0015689876395125

-10.8455755069116613 18.7574394963946744 -0.0015662526982107

0.0005058216702971 -0.0002909861288431 7.0581730229338246

V O C H

6 18 42 18

Direct

0.3423998239130484 0.7222098590592552 0.8121057830144167

0.2776699501742570 0.6197496674511171 0.1453797204532492

0.3801226411230658 0.6575965005597197 0.4787451589243688

0.7222097396040397 0.3423997966002901 0.1878941698121537

0.6197495611348813 0.2776697382296334 0.8546202025685048

0.6575964263847567 0.3801225599516158 0.5212549789936460

0.4283921138741960 0.7581387962596224 0.6118976531597795

0.3701769596407232 0.7130238660249404 0.2488437617536974

0.3972589053309221 0.7967600048081565 0.0295986890447963

0.2418614027208363 0.6698315048426480 0.9452231021552038

0.2868998869178654 0.6567241226445546 0.5822187266679180

0.2031540087333426 0.6000642713294297 0.3628809615653026

0.3299603930634234 0.5716155756193118 0.2784352654626545

0.3430789499596116 0.6297478740416409 0.9153967028205443

0.3998128055772128 0.6028087960681532 0.6961949532059748

0.7581387629569534 0.4283920444310994 0.3881024503531165

0.7130239074469102 0.3701768237242504 0.7511565525540576

0.7967600090868032 0.3972590239753515 0.9704014729458592

0.6698317399790952 0.2418614966357211 0.0547769142951324

0.6567241490342326 0.2868999026700365 0.4177815234862479

0.6000642506360947 0.2031539551468029 0.6371192171384692

0.5716154743407245 0.3299601779223238 0.7215647402953351

0.6297476004246292 0.3430785497571662 0.0846030295218227

0.6028091556191484 0.3998129921680302 0.3038044432890459

0.4617039168474903 0.8223106908201245 0.5273683769708200

0.4532704929844513 0.8348912192528459 0.3319817101442268

0.4904746838139289 0.9051607946203220 0.2618889692998962

0.5361648846725657	0.9635559905722175	0.3730003124670773
0.5445675487289279	0.9500907127625879	0.5642420633675087
0.5085068189460102	0.8818688411050104	0.6387989522397461
0.4048106752376626	0.7794979691616888	0.1965530565206706
0.1777176324161047	0.6391068177035919	0.8605912995457388
0.1651103535735956	0.6181068616638115	0.6651581872329189
0.0948690097280860	0.5851798513912030	0.5949382723714507
0.0365357935359683	0.5726005425654819	0.7059873947229818
0.0500383538183229	0.5944684110674032	0.8972606378636669
0.1182292122773418	0.6264957536473332	0.9719371050473384
0.2204428285845381	0.6249241154695540	0.5298322278183463
0.3607762928248519	0.5383245096928988	0.1939064216306150
0.3818034880919257	0.5467552731971210	0.9985024136435143
0.4148148902286266	0.5095745647373278	0.9283820260244298
0.4274520352428723	0.4639089852857410	0.0394878269442742
0.4055738150240487	0.4555206265628158	0.2307508677862131
0.3734686644374250	0.4915598242106114	0.3053426409394930
0.3749341007256461	0.5951940257505584	0.8631230621870856
0.8223105553122494	0.4617038873084525	0.4726314690279168
0.8348911921760731	0.4532705841279849	0.6680182301013389
0.9051607986979633	0.4904748056950794	0.7381112156740599
0.9635558800742743	0.5361650175498056	0.6269995831247570
0.9500907719883074	0.5445676062742351	0.4357578937854711
0.8818688522231568	0.5085067848837426	0.3612011203732806
0.7794978105510424	0.4048105804791575	0.8034471993575281
0.6391068561412752	0.1777176484716563	0.1394088888564795
0.6181067586055065	0.1651103529996547	0.3348418072886403
0.5851796549747519	0.0948690351196859	0.4050615318036606
0.5726003464989944	0.0365358676791914	0.2940124909484325
0.5944683362433310	0.0500384141461083	0.1027395794858137
0.6264957529007376	0.1182291894054259	0.0280629812744237
0.6249240945968708	0.2204428270149990	0.4701678562330187
0.5383244020901898	0.3607761272656660	0.8060935631510873
0.5467552241983498	0.3818033643955658	0.0014975967301680
0.5095744905663224	0.4148147803665481	0.0716180500983796
0.4639089479920600	0.4274519846996867	0.9605122706169240
0.4555205916301333	0.4055737712842884	0.7692491125464116
0.4915597199817938	0.3734685977194303	0.6946572887651641
0.5951940135094915	0.3749339893014536	0.1368764013269015
0.4805479070633893	0.9128563357397823	0.1147449398898530
0.5811249552468425	0.9942438119741723	0.6548896002680777
0.5155576248874993	0.8718843369086571	0.7866405853781515
0.0871364583847978	0.5675617861314635	0.4477561869445950
0.0059382502119263	0.5869770700221650	0.9878391523085384
0.1282444204975164	0.6435342359806455	0.1198029948789738
0.4324441005458155	0.5194920341129077	0.7812053623499935



0.4131123939252461	0.4189825745964129	0.3213982617587376
0.3564265341317139	0.4845157634508297	0.4532053990836715
0.9128561732991685	0.4805478829449115	0.8852550704232556
0.9942438263255582	0.5811248237190583	0.3451103215289493
0.8718844240366650	0.5155575164950434	0.2133589361774000
0.5675617005909785	0.0871364911605852	0.5522439610041445
0.5869771677346591	0.0059383020818302	0.0121611266180466
0.6435343980819681	0.1282444742026598	0.8801969697481553
0.5194919616843734	0.4324439568922571	0.2187945479846931
0.4189826707048709	0.4131124654163898	0.6786018497540809
0.4845157832769829	0.3564265518213006	0.5467946680815317

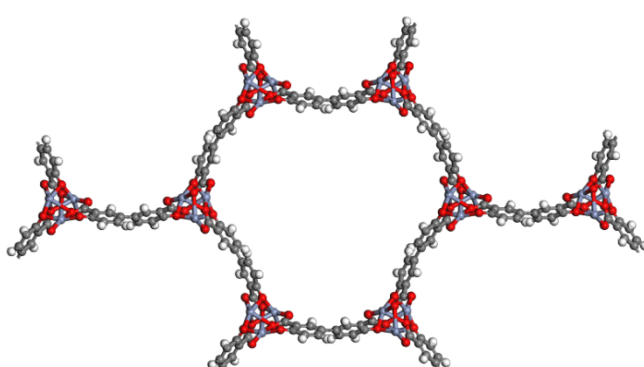

front view

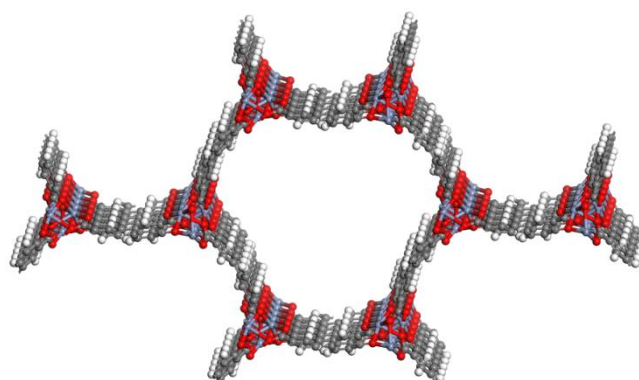

oblique view

Cr<sub>2</sub>(dobpdc)

1.0000000000000000

21.8735954522529887 -0.0140744169686753 0.0002106676107266

-10.9489865287647952 18.9360521252586551 -0.0002106676107266

0.0000886573910456 -0.0000511863685858 6.5332783903501737

Cr O C H

6 18 42 18

Direct

0.3352270910337722 0.7270663859607254 0.7834144506284844

0.2728128490213209 0.6076748120665627 0.1168579409607986

0.3922209625977402 0.6648079490189929 0.4501310672508723

0.7270663859607254 0.3352270910337722 0.2165855193715203

0.6076748120665627 0.2728128490213209 0.8831420440392037

0.6648079490189929 0.3922209625977402 0.5498689327491277

0.4259043025750557 0.7571689040534366 0.6102733419094051

0.3870315338295569 0.7167342665376566 0.1998161152531139

0.3855028967651748 0.8001376523903758 0.0097977426120721

0.2428452037224389 0.6682606885618654 0.9435916762743659

0.2832415074628756 0.6699308337742380 0.5330043251765133

0.1997327992954894 0.5848069269018907 0.3432334067970544

0.3315324322249964 0.5741102043674218 0.2770096018964239

0.3299830512259518 0.6129492474365961 0.8665524362055805

0.4149889279362426 0.6146041563915148 0.6765533560154324

0.7571689040534366 0.4259043025750557 0.3897266580905949

0.7167342665376566	0.3870315338295569	0.8001838847468861
0.8001376523903758	0.3855028967651748	0.9902022343879295
0.6682606885618654	0.2428452037224389	0.0564083087256364
0.6699308337742380	0.2832415074628756	0.4669957048234892
0.5848069269018907	0.1997327992954894	0.6567665932029456
0.5741102043674218	0.3315324322249964	0.7229904281035786
0.6129492474365961	0.3299830512259518	0.1334475777944206
0.6146041563915148	0.4149889279362426	0.3234466439845676
0.4611508164407780	0.8225078392498091	0.5259744731357614
0.4504209426707817	0.8372238007480206	0.3207180867644581
0.4855593422797639	0.9074546435585589	0.2506503160511357
0.5336008268438519	0.9633405887803264	0.3725089111050295
0.5458668561280575	0.9474653893985590	0.5718150558671908
0.5106770669208842	0.8790284554271821	0.6474147261601715
0.4048331900743705	0.7819406031542471	0.1719024893098080
0.1775373766377015	0.6383048138134342	0.8592075770333167
0.1627683824554609	0.6128738088086791	0.6538982597972591
0.0925571229400788	0.5779424615975230	0.5836704894591875
0.0367592426030328	0.5702404822466178	0.7054646196025942
0.0527018191730591	0.5983643839201918	0.9048289822590405
0.1211131824058782	0.6314616656577741	0.9805627293716483
0.2179982127259450	0.6224631207445128	0.5051781124443693
0.3615648836664604	0.5388883825666326	0.1926495856862829
0.3870155749462398	0.5496235050824723	0.9873628918804087
0.4220201328033539	0.5144849954713564	0.9171925406082977
0.4297780791077486	0.4664462695348917	0.0390038871705514
0.4016421127778003	0.4541879630853316	0.2383577934683814
0.3684759840311358	0.4893694721971258	0.3140398977071328
0.3773957010979174	0.5952120022128256	0.8386169542789830
0.8225078392498091	0.4611508164407780	0.4740255568642411
0.8372238007480206	0.4504209426707817	0.6792819432355373
0.9074546435585589	0.4855593422797639	0.7493497139488738
0.9633405887803264	0.5336008268438519	0.6274911188949730
0.9474653893985590	0.5458668561280575	0.4281849141328138
0.8790284554271821	0.5106770669208842	0.3525852448398226
0.7819406031542471	0.4048331900743705	0.8280975106901920
0.6383048138134342	0.1775373766377015	0.1407924229666833
0.6128738088086791	0.1627683824554609	0.3461017402027338
0.5779424615975230	0.0925571229400788	0.4163295105408125
0.5702404822466178	0.0367592426030328	0.2945354103974012
0.5983643839201918	0.0527018191730591	0.0951710247409636
0.6314616656577741	0.1211131824058782	0.0194372866283530
0.6224631207445128	0.2179982127259450	0.4948219175556403
0.5388883825666326	0.3615648836664604	0.8073504283137112
0.5496235050824723	0.3870155749462398	0.0126371101195915
0.5144849954713564	0.4220201328033539	0.0828074593917023

0.4664462695348917	0.4297780791077486	0.9609961048294480
0.4541879630853316	0.4016421127778003	0.7616422065316186
0.4893694721971258	0.3684759840311358	0.6859601022928672
0.5952120022128256	0.3773957010979174	0.1613830607210218
0.4735065841902752	0.9171247293505829	0.0961842142812941
0.5846789805896790	0.9900597811398910	0.6679539844961013
0.5207338894846387	0.8672499598366059	0.8018199392410423
0.0828256725341845	0.5562433341747450	0.4291343813559294
0.0101800120225164	0.5946944202887465	0.0008902793009824
0.1329424490492599	0.6533007994467468	0.1350015573048253
0.4437316553185155	0.5265201351286706	0.7626731844569932
0.4053579201987034	0.4153778637714822	0.3344518652607036
0.3466334836357845	0.4793011597007180	0.4684695643279326
0.9171247293505829	0.4735065841902752	0.9038157707187082
0.9900597811398910	0.5846789805896790	0.3320460155038987
0.8672499598366059	0.5207338894846387	0.1981800607589506
0.5562433341747450	0.0828256725341845	0.5708656186440635
0.5946944202887465	0.0101800120225164	0.9991096996990194
0.6533007994467468	0.1329424490492599	0.8649984726951772
0.5265201351286706	0.4437316553185155	0.2373267855430043
0.4153778637714822	0.4053579201987034	0.6655481057392976
0.4793011597007180	0.3466334836357845	0.5315304056720649

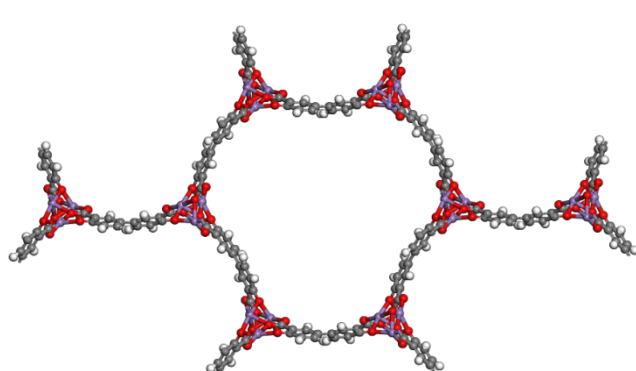

front view

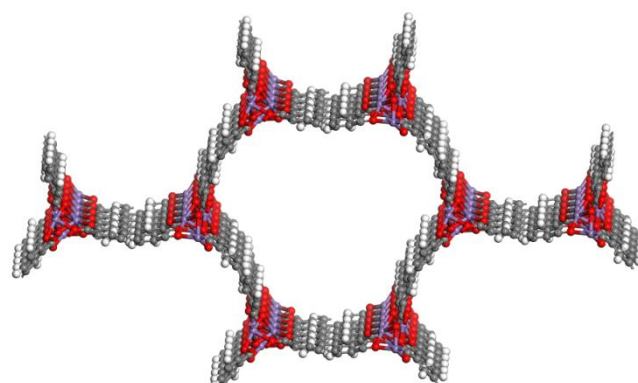

oblique view

Mn<sub>2</sub>(dobpdc)

1.0000000000000000

21.7614510076064072 0.0119325517162524 -0.0340747053853164

-10.8703916108849370 18.8519356716440569 0.0340747053852986

-0.0080700589153812 0.0046592506871675 7.0279645915923341

Mn O C H

6 18 42 18

Direct

0.3439011947396082 0.7243614743139517 0.8098136732779935

0.2756925512727975 0.6197078864079515 0.1437208229133233

0.3803913936193339 0.6561427021262602 0.4768689930748806

0.7243614743139517 0.3439011947396082 0.1901862967220111

0.6197078864079515 0.2756925512727975 0.8562791620866861

0.6561427021262602	0.3803913936193339	0.5231310069251123
0.4248369325008241	0.7580048276180023	0.6032428268796792
0.3690482797161465	0.7156782382041484	0.2439584602139178
0.3967563981665378	0.7995981619453687	0.0234445220245760
0.2420030969135638	0.6672508146846354	0.9364327385491507
0.2843859172316030	0.6535408432760832	0.5773428696645269
0.2004646709840401	0.5968273779249600	0.3576016545256593
0.3332912907655938	0.5750230148355868	0.2706256442360413
0.3463482331525967	0.6309367796114245	0.9113135348120878
0.4029276910849404	0.6037038972434985	0.6917237446004378
0.7580048276180023	0.4248369325008241	0.3967571731203208
0.7156782382041484	0.3690482797161465	0.7560415397860822
0.7995981619453687	0.3967563981665378	0.9765554549754256
0.6672508146846354	0.2420030969135638	0.0635672464508517
0.6535408432760832	0.2843859172316030	0.4226571603354756
0.5968273779249600	0.2004646709840401	0.6423983454743407
0.5750230148355868	0.3332912907655938	0.7293743857639612
0.6309367796114245	0.3463482331525967	0.0886864791879134
0.6037038972434985	0.4029276910849404	0.3082762553995551
0.4598138488652026	0.8226239300395051	0.5223107325084513
0.4516607885916031	0.8364410547124592	0.3275740410648353
0.4893560127778827	0.9064308501264406	0.2586606972210959
0.5354876825813477	0.9634897067195922	0.3719172531052735
0.5440146203023843	0.9488137322943118	0.5628704529981832
0.5074201950721644	0.8806254381081828	0.6358506624492009
0.4034391596592428	0.7814690735495873	0.1915245508679462
0.1774095001331588	0.6375621863359271	0.8551477827768394
0.1635619648771893	0.6150339361540986	0.6610830532037184
0.0935413381752568	0.5825029467688765	0.5922864639761514
0.0364986389101389	0.5720761010438693	0.7047020673114872
0.0512117862302688	0.5960406559637121	0.8947113727786515
0.1194161686462891	0.6277258428364476	0.9677500182629615
0.2185606035480276	0.6218056162409908	0.5252805603838979
0.3628132368129187	0.5399832335571020	0.1897160509869096
0.3846946638137396	0.5483263254607351	0.9952051716805457
0.4168221265618470	0.5105813404349675	0.9259996807668429
0.4276565401249428	0.4640892646176837	0.0386285036114771
0.4045905103640592	0.4553562374582967	0.2294623627915513
0.3731988018783525	0.4920656672330921	0.3027793042088760
0.3779459598696349	0.5967347785849952	0.8593278117679617
0.8226239300395051	0.4598138488652026	0.4776892974915512
0.8364410547124592	0.4516607885916031	0.6724259889351600
0.9064308501264406	0.4893560127778827	0.7413393327789208
0.9634897067195922	0.5354876825813477	0.6280827768947290
0.9488137322943118	0.5440146203023843	0.4371295170018143
0.8806254381081828	0.5074201950721644	0.3641493085507932

0.7814690735495873	0.4034391596592428	0.8084754491320609
0.6375621863359271	0.1774095001331588	0.1448522172231606
0.6150339361540986	0.1635619648771893	0.3389169467962745
0.5825029467688765	0.0935413381752568	0.4077135360238486
0.5720761010438693	0.0364986389101389	0.2952979626885082
0.5960406559637121	0.0512117862302688	0.1052886342213526
0.6277258428364476	0.1194161686462891	0.0322499977370398
0.6218056162409908	0.2185606035480276	0.4747194696161188
0.5399832335571020	0.3628132368129187	0.8102839630130916
0.5483263254607351	0.3846946638137396	0.0047948303194545
0.5105813404349675	0.4168221265618470	0.0740003192331571
0.4640892646176837	0.4276565401249428	0.9613714883885223
0.4553562374582967	0.4045905103640592	0.7705376372084487
0.4920656672330921	0.3731988018783525	0.6972206957911240
0.5967347785849952	0.3779459598696349	0.1406722032320431
0.4796570575179828	0.9150385100598584	0.1113204149096347
0.5809676647977824	0.9920510533677671	0.6546582301336699
0.5144671004914514	0.8698359823448740	0.7836698202720385
0.0849060264278592	0.5636791452186145	0.4456919059595208
0.0080252637361156	0.5903311797101765	0.9856627495820902
0.1302205826577492	0.6461753724659189	0.1148557327648447
0.4350765266085972	0.5205446622826244	0.7788651415724956
0.4108393544267770	0.4181817888028334	0.3209985706131633
0.3554736518041608	0.4848132539028569	0.4505049090616495
0.9150385100598584	0.4796570575179828	0.8886795700903605
0.9920510533677671	0.5809676647977824	0.3453417698663301
0.8698359823448740	0.5144671004914514	0.2163301797279615
0.5636791452186145	0.0849060264278592	0.5543080940404792
0.5903311797101765	0.0080252637361156	0.0143372294179116
0.6461753724659189	0.1302205826577492	0.8851442972351578
0.5205446622826244	0.4350765266085972	0.2211348284275019
0.4181817888028334	0.4108393544267770	0.6790014003868521
0.4848132539028569	0.3554736518041608	0.5494950609383480

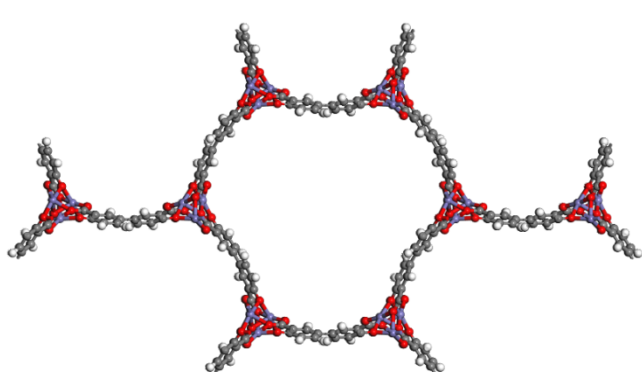

front view

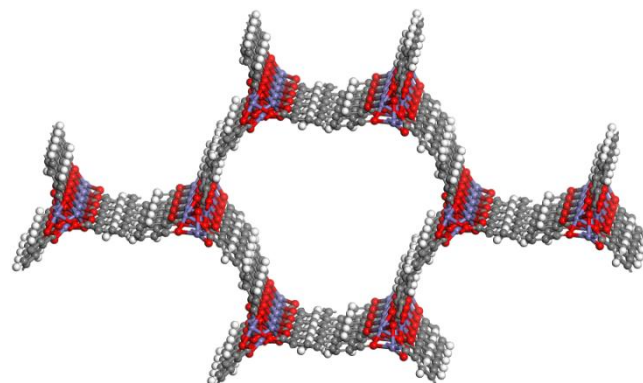

oblique view

Fe<sub>2</sub>(dobpdc)

1.0000000000000000

21.7085691487163430	-0.0081161322350177	0.0002819678318189
-10.8613133510541555	18.7961142964703818	-0.0002819678318187
0.0000885672625172	-0.0000511343328557	6.8592979835617411

Fe	O	C	H
6	18	42	18

Direct

0.3416407464007989	0.7209389486839939	0.8113186229439364
0.2789788351802400	0.6204445215744343	0.1446454151019694
0.3794695187374160	0.6583438335935980	0.4780263997954677
0.7209389486839939	0.3416407464007989	0.1886813470560611
0.6204445215744343	0.2789788351802400	0.8553545698980329
0.6583438335935980	0.3794695187374160	0.5219736002045323
0.4248071961334219	0.7572604298349503	0.6094513855610089
0.3720376460990806	0.7144399048934176	0.2440276872695080
0.3965844701908523	0.7969503010490726	0.0160772318649549
0.2427360746444762	0.6673362920168273	0.9426903698879272
0.2855070036103058	0.6573612675455038	0.5773347265718840
0.2029880642901460	0.5994083277527835	0.3493329676894845
0.3325759192037268	0.5751759376188588	0.2760767452687745
0.3425111076614584	0.6278915778784295	0.9106839761374985
0.4005497003962972	0.6034658368034655	0.6827850209228572
0.7572604298349503	0.4248071961334219	0.3905486144389911
0.7144399048934176	0.3720376460990806	0.7559723127304920
0.7969503010490726	0.3965844701908523	0.9839227451350467
0.6673362920168273	0.2427360746444762	0.0573096151120751
0.6573612675455038	0.2855070036103058	0.4226653034281114
0.5994083277527835	0.2029880642901460	0.6506670323105226
0.5751759376188588	0.3325759192037268	0.7239232847312280
0.6278915778784295	0.3425111076614584	0.0893160378625026
0.6034658368034655	0.4005497003962972	0.3172149790771428
0.4600324436635717	0.8220503345574883	0.52671444045984367
0.4518524569702080	0.8359219001859231	0.3273157540526270
0.4889768930422065	0.9061495230080041	0.2567409572209343
0.5354699523264301	0.9633811438158375	0.3724711380626431
0.5447722343379127	0.9486079922144910	0.5672730307879448
0.5082282135289731	0.8802873045408219	0.6424426741421527
0.4045984054274712	0.7802317386783386	0.1887771197087460
0.1779629704546082	0.6378384663610035	0.8599254374756455
0.1640664007029784	0.6157892282411055	0.6605091648146484
0.0938530502297681	0.5827549926679367	0.5898690914166025
0.0366620787701990	0.5720830238028682	0.7055664673361122
0.0514653004085375	0.5961613969664938	0.9003836849099045
0.1197706226691935	0.6278728257300443	0.9756096772385945
0.2197220613514403	0.6241613925642611	0.5220342862357228
0.3621184138043319	0.5399714306175412	0.1933556931285452
0.3841774850785669	0.5481570545688186	0.9939519273121462

0.4172548729644419	0.5110572582212569	0.9233397927234250
0.4279559006974551	0.4645726213789274	0.0390351323236189
0.4038788989459192	0.4552707539970910	0.2338571319043723
0.3721330969354710	0.4917955939147376	0.3090670244361107
0.3757686961997493	0.5953962163539117	0.8554531792813478
0.8220503345574883	0.4600324436635717	0.4732856254015587
0.8359219001859231	0.4518524569702080	0.6726842759473683
0.9061495230080041	0.4889768930422065	0.7432590727790753
0.9633811438158375	0.5354699523264301	0.6275288919373594
0.9486079922144910	0.5447722343379127	0.4327269392120527
0.8802873045408219	0.5082282135289731	0.3575572968578413
0.7802317386783386	0.4045984054274712	0.8112228802912540
0.6378384663610035	0.1779629704546082	0.1400745625243545
0.6157892282411055	0.1640664007029784	0.3394908351853445
0.5827549926679367	0.0938530502297681	0.4101309085833975
0.5720830238028682	0.0366620787701990	0.2944335626638832
0.5961613969664938	0.0514653004085375	0.0996163220900996
0.6278728257300443	0.1197706226691935	0.0243903387614068
0.6241613925642611	0.2197220613514403	0.4779657437642868
0.5399714306175412	0.3621184138043319	0.8066443208714631
0.5481570545688186	0.3841774850785669	0.0060480746878540
0.5110572582212569	0.4172548729644419	0.0766602072765750
0.4645726213789274	0.4279559006974551	0.9609648596763805
0.4552707539970910	0.4038788989459192	0.7661428680956277
0.4917955939147376	0.3721330969354710	0.6909329755638893
0.5953962163539117	0.3757686961997493	0.1445468357186570
0.4787569691704761	0.9146950832270946	0.1063369295681014
0.5824666345777132	0.9920550205595262	0.6601614643936458
0.5158636097497293	0.8695210000789473	0.7932106450288501
0.0852818581341737	0.5639874095587700	0.4394526498084730
0.0080517957503474	0.5904620585701252	0.9932331911144985
0.1305590349232517	0.6462839972915120	0.1263800094594103
0.4360245291922453	0.5212865056562137	0.7729283719875042
0.4096016528675221	0.4175858514861517	0.3267306136516481
0.3537295612273397	0.4841512362890086	0.4598456319862123
0.9146950832270946	0.4787569691704761	0.8936630554318938
0.9920550205595262	0.5824666345777132	0.3398385356063542
0.8695210000789473	0.5158636097497293	0.2067893549711499
0.5639874095587700	0.0852818581341737	0.5605473501915270
0.5904620585701252	0.0080517957503474	0.0067667878855033
0.6462839972915120	0.1305590349232517	0.8736200205405922
0.5212865056562137	0.4360245291922453	0.2270715980124933
0.4175858514861517	0.4096016528675221	0.6732693573483530
0.4841512362890086	0.3537295612273397	0.5401543380137852

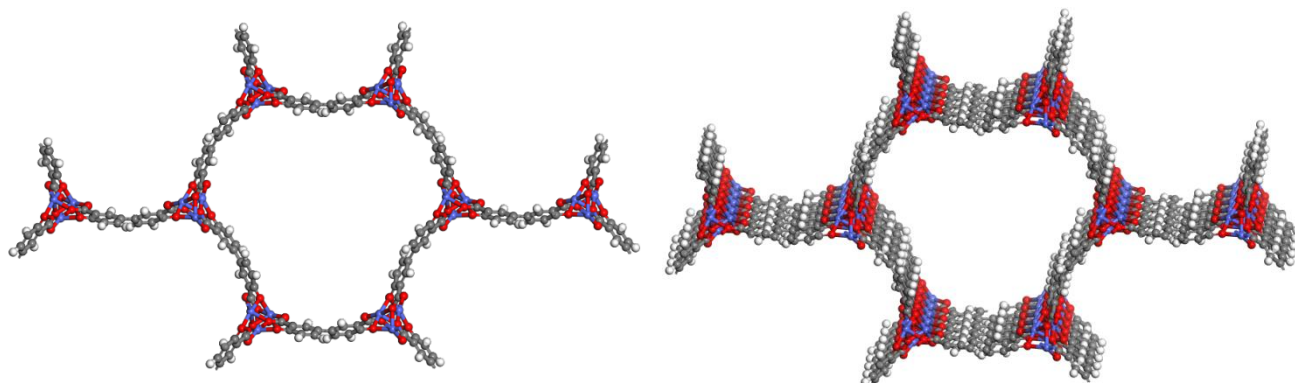

front view

oblique view

Co<sub>2</sub>(dobpdc)

1.0000000000000000

21.5499427176144671 -0.0136138093837605 0.0009133588819679

-10.7867611770534584 18.6559683698481500 -0.0009168965897819

0.0003061595954869 -0.0001777397700373 6.7865293584655939

Co O C H

6 18 42 18

Direct

0.3444771665879713	0.7216257431580928	0.8041973810583229
0.2782657491461151	0.6224036264581798	0.1375374629856196
0.3774653973783231	0.6555301161229963	0.4708726389179319
0.7216260025239265	0.3444774823640273	0.1958022900861067
0.6224041858353999	0.2782663757977417	0.8624625034274018
0.6555302964594105	0.3774654609299120	0.5291270482765498
0.4242784837148719	0.7547311013130980	0.6061934154424335
0.3689574512708447	0.7130798176471487	0.2414797782222280
0.3946153858542942	0.7961391432603762	0.0103567728717309
0.2452878509858323	0.6691334224686472	0.9395310228693532
0.2868536269899664	0.6554608258786274	0.5748528319459396
0.2037666976744532	0.5980262636802749	0.3436846021720967
0.3306784435554917	0.5757247919108721	0.2728311366407468
0.3443894907965728	0.6309982564952819	0.9081536565516899
0.4018160961832749	0.6054468832572439	0.6769878702555729
0.7547312112392106	0.4242787352777810	0.3938066744760107
0.7130802763688493	0.3689568539367158	0.7585194203423953
0.7961395847306605	0.3946156515056387	0.9896448718370365
0.6691332609234735	0.2452877360763850	0.0604692334670247
0.6554608018326675	0.2868536896501936	0.4251457000436716
0.5980267069207628	0.2037670632194803	0.6563130878715953
0.5757253710731973	0.3306788266767171	0.7271693707649476
0.6309991083031790	0.3443914698440693	0.0918472472648588
0.6054465324829721	0.4018166123650246	0.3230148215603066
0.4604112168988621	0.8203202974532431	0.5239439092749905
0.4518202037150090	0.8349752949548233	0.3235358394032488
0.4897985926514110	0.9058464853309331	0.2533819318431796



0.5372874345787650	0.9629290036233442	0.3715660168219799
0.5471363142959689	0.9472339669242160	0.5670122065252698
0.5100013007169366	0.8781391497128013	0.6414004413870984
0.4027993174733950	0.7790114928247220	0.1846927689951343
0.1797322052236581	0.6398027024232462	0.8572057622304214
0.1650346322743061	0.6165645365405723	0.6567619360363466
0.0941881826961009	0.5838048998560197	0.5865049195314924
0.0371854785321304	0.5743524744262913	0.7046358017941330
0.0529396234387676	0.5998943541921662	0.9001170475163747
0.1220026129840122	0.6317159712467557	0.9746079905868967
0.2209301022036954	0.6233941163887948	0.5179921640331102
0.3600776039600575	0.5396145591631480	0.1905462220967991
0.3833351442156783	0.5482065315574971	0.9901195212923710
0.4161635094187801	0.5102429739271415	0.9199279458474550
0.4256701268448140	0.4627624277460924	0.0380977271988741
0.4001158742209441	0.4529220963012648	0.2335712297677119
0.3682282914612998	0.4900449838667313	0.3080002426320192
0.3764636391622389	0.5972141149163619	0.8513122193042264
0.8203205906268352	0.4604114412582376	0.4760571148946511
0.8349756615791009	0.4518204357286990	0.6764644405425670
0.9058465561446098	0.4897987304791016	0.7466179240111401
0.9629293854904049	0.5372876795969432	0.6284331880224059
0.9472340639214778	0.5471362268889592	0.4329884138474043
0.8781394221785632	0.5100016162265248	0.3585989198904826
0.7790119790259169	0.4027995457594002	0.8153059146167294
0.6398025895179060	0.1797322924327815	0.1427940457446226
0.6165646005880774	0.1650346384492849	0.3432373249898859
0.5838049153248335	0.0941881297122364	0.4134962719905175
0.5743524047617399	0.0371853416967340	0.2953637444056625
0.5998941490869569	0.0529395077990173	0.0998829882853300
0.6317158445804409	0.1220025569560050	0.0253916397372649
0.6233939444083489	0.2209300299959978	0.4820091623612583
0.5396147822790383	0.3600777989038519	0.8094535290740907
0.5482064793728725	0.3833358366891133	0.0098823154059318
0.5102425780256397	0.4161635918686883	0.0800701501213439
0.4627628520411733	0.4256702543028155	0.9619028833542345
0.4529219565828271	0.4001159873843818	0.7664276802229395
0.4900453760772763	0.3682283296617186	0.6919998691403819
0.5972146417514779	0.3764639017618308	0.1486864368854270
0.4793154149293883	0.9151732314334566	0.1022283602350598
0.5856724708062728	0.9905984410040247	0.6610135319029666
0.5180796458782169	0.8665116567518041	0.7926211416028721
0.0848058494764317	0.5639872358649214	0.4353354693375309
0.0096433019323214	0.5951745843704828	0.9940659624177357
0.1336792524884487	0.6514268863693857	0.1258479855525394
0.4359862774731695	0.5207237303723247	0.7687599821577678

0.4048728663382093	0.4143922393382553	0.3275563026834973
0.3485138197599511	0.4819705771478411	0.4592392723633552
0.9151735210115248	0.4793158842244978	0.8977721289507272
0.9905986543623087	0.5856726452588674	0.3389862702967648
0.8665117649979805	0.5180797715062297	0.2073792794152993
0.5639877973788003	0.0848057555172730	0.5646651052318745
0.5951746689379362	0.0096433718041808	0.0059337686126426
0.6514264651308466	0.1336792484012577	0.8741519425026425
0.5207233597187084	0.4359860994622764	0.2312403406614791
0.4143923687963280	0.4048724349967401	0.6724437583349783
0.4819710524190342	0.3485138609531688	0.5407608197253424

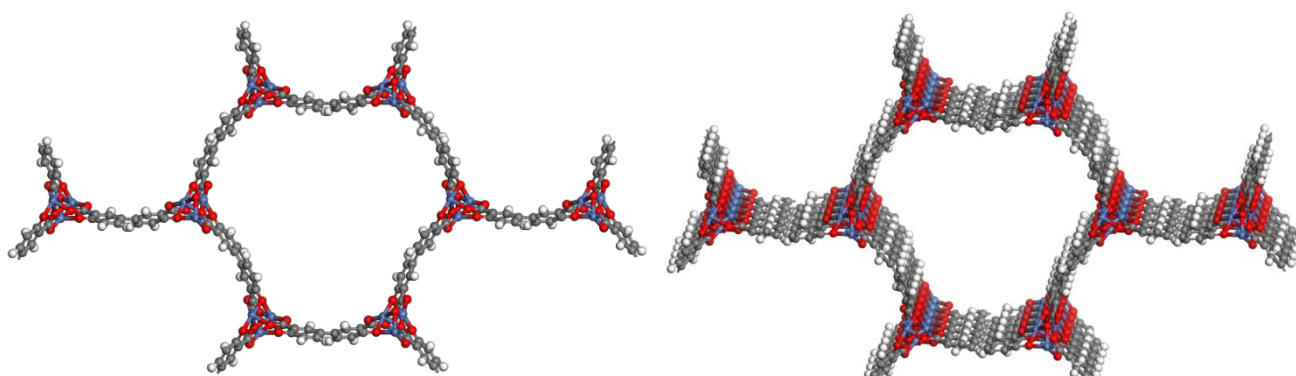

front view

oblique view

$\text{Ni}_2(\text{dobpdc})$

1.0000000000000000

21.4511183061743154 -0.0100300495954671 0.0007646173181731

-10.7342454810580001 18.5721997502836942 -0.0007640466511830

0.0002403665072782 -0.0001385516376156 6.7234832999832230

Ni O C H

6 18 42 18

Direct

0.3404108571429134	0.7182880051959373	0.8055351626138574
0.2816152420273852	0.6217777609059212	0.1388735755085975
0.3781351660956815	0.6596027385286831	0.4721257674795183
0.7182880092535768	0.3404108810677329	0.1944649009822825
0.6217777544024869	0.2816151952339112	0.8611265243258117
0.6596026972131597	0.3781351111821110	0.5278742775392402
0.4250431844120399	0.7537029879262889	0.6143564820636129
0.3698067717666049	0.7109495735036404	0.2398417401163897
0.3933027046762945	0.7941005967598116	0.0085893102931536
0.2463193593287158	0.6710549253628386	0.9477072416608436
0.2890103748930741	0.6585615101581013	0.5732007755946285
0.2058277981473822	0.5988647066540267	0.3419369594481125
0.3288186147429784	0.5749506476833162	0.2810087262267587
0.3413157887752121	0.6301311357864421	0.9065025151519421
0.4010356568083893	0.6067632631363153	0.6752339157296987
0.7537029766554042	0.4250432246257816	0.3856435587695657

0.7109495788698723	0.3698066784009058	0.7601581868797140
0.7941006071321084	0.3933028364165025	0.9914107370616634
0.6710549730731969	0.2463193520980411	0.0522928673226133
0.6585615064865493	0.2890103792729519	0.4267991997842486
0.5988647668578295	0.2058277949025111	0.6580630939827827
0.5749506151824377	0.3288185407612829	0.7189913265810191
0.6301310795081179	0.3413157163327085	0.0934975143480514
0.6067631619128022	0.4010355447206280	0.3247661343702291
0.4591801965615687	0.8193370375937832	0.5289550095684419
0.4499203069172211	0.8337720404487996	0.3263213796601718
0.4868637086615379	0.9049625339101084	0.2549345806800432
0.5342278918123142	0.9628689369744023	0.3728333590980952
0.5445388743449087	0.9476543489567248	0.5702965906729318
0.5083546489135600	0.8783368251066364	0.6461881926809880
0.4020449282146004	0.7776551144915231	0.1839458853213998
0.1807030333588173	0.6396420379791152	0.8622518939542658
0.1662344450590751	0.6159442237891639	0.6595987523153113
0.0950567580254784	0.5817927864559067	0.5881487830761714
0.0372070951179708	0.5713540164563256	0.7060030189364142
0.0524657794172398	0.5968838191369272	0.9034901170021001
0.1217673493992493	0.6299247564545567	0.9794369465478141
0.2223063030637249	0.6241033293733622	0.5172728042228556
0.3602783597426864	0.5408332839863803	0.1955705045245537
0.3839901606059044	0.5500989041895750	0.9929236264960295
0.4181900165146430	0.5131661508139302	0.9215270387572261
0.4286673709121445	0.4658087691195334	0.0394141661108947
0.4031291007863729	0.4555006849484258	0.2368876971614782
0.3700403432263144	0.4916722167632699	0.3127875815417624
0.3757975833184943	0.5979625940353301	0.8505710507290587
0.8193370455277957	0.4591802537590866	0.4710449060691317
0.8337720250149872	0.4499203532382694	0.6736786297674939
0.9049624825308129	0.4868637485926897	0.7450653667885305
0.9628689385282243	0.5342279374260244	0.6271665472430357
0.9476543294110584	0.5445388786129968	0.4297033764426530
0.8783367755191733	0.5083546546513418	0.3538117507565488
0.7776551121851796	0.4020449635293843	0.8160541508974575
0.6396420830217266	0.1807030543501398	0.1377481259913651
0.6159442657419305	0.1662344625778687	0.3404012406754120
0.5817928093997082	0.0950567667409175	0.4118512023219267
0.5713540011331517	0.0372070778656024	0.2939970064684800
0.5968838298647370	0.0524658038217680	0.0965099184677314
0.6299247976122615	0.1217673931362881	0.0205631021637842
0.6241033653951291	0.2223063065914914	0.4827272237367026
0.5408332270545628	0.3602782854815061	0.8044294677003947
0.5500988481742155	0.3839901034830859	0.0070763588866001
0.5131661284894022	0.4181899778877707	0.0784729143851450

0.4658087562266218	0.4286673471046569	0.9605857476416233
0.4555006538683841	0.4031290436464587	0.7631123037453449
0.4916721584024515	0.3700402400737559	0.6872124269587587
0.5979625342310442	0.3757975105855849	0.1494290157993561
0.4759411404066114	0.9137014417583273	0.1021342059034396
0.5829749732000522	0.9915807844798437	0.6646768276891279
0.5171291754852803	0.8672675157299992	0.7988060847668095
0.0862741791060984	0.5621166323055959	0.4353415865790566
0.0085930506784493	0.5914702797006015	0.9978564659642473
0.1328750818197264	0.6497789641656482	0.1320663706167551
0.4378662686340036	0.5240861487475925	0.7687181689701106
0.4085679909571667	0.4170760430770954	0.3312796589658760
0.3501793046648842	0.4828933487411433	0.4654067979763781
0.9137014160363890	0.4759411983487070	0.8978657445865608
0.9915808030110611	0.5829749624352161	0.3353230542646841
0.8672675369874980	0.5171292205506788	0.2011938589840483
0.5621166536224607	0.0862741774302904	0.5646584778591119
0.5914702897166464	0.0085930666500076	0.0021434856348463
0.6497789957887505	0.1328751129067811	0.8679336775405986
0.5240861122012106	0.4378662349531268	0.2312817853425813
0.4170760066583767	0.4085679207983333	0.6687202946406430
0.4828932653547469	0.3501791774641774	0.5345932609153223

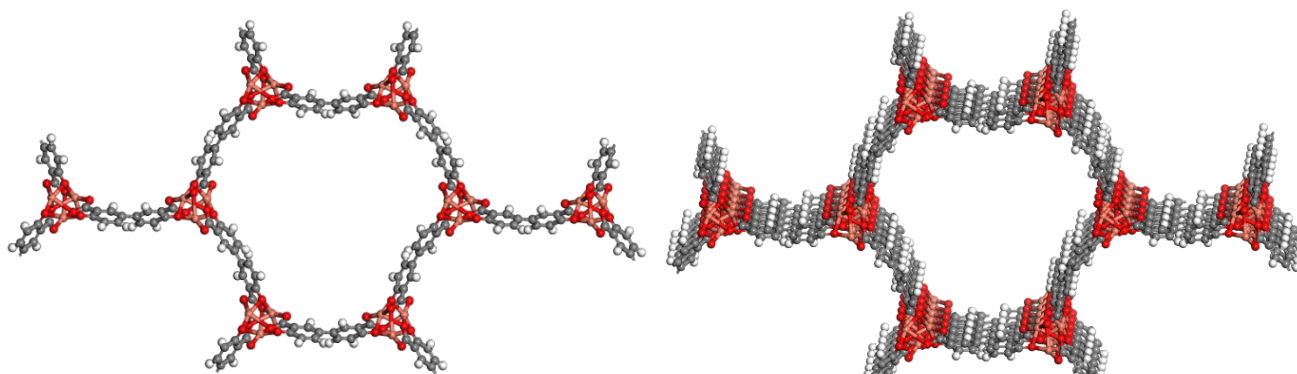

front view

oblique view

$\text{Cu}_2(\text{dobpdc})$

1.0000000000000000

21.6870277772275060 -0.0111877871221055 0.0008400811613830

-10.8532027964736049 18.7759230940852042 -0.0008400811613824

0.0002904851802265 -0.0001677116969993 6.1213058133386049

Cu O C H

6 18 42 18

Direct

0.3329876536392860 0.7245330597291613 0.7603079096410923

0.2753696925001137 0.6080683440192658 0.0936187468922398

0.3918453126942794 0.6670493946906078 0.4269527756743656

0.7245330597291613 0.3329876536392860 0.2396920603589123

0.6080683440192658 0.2753696925001137 0.9063812381077625

0.6670493946906078	0.3918453126942794	0.5730472243256344
0.4256320618337099	0.7531941607222734	0.6063525454420571
0.3927676425821147	0.7166494981208231	0.1638064061925277
0.3811254663648711	0.7985699809161915	0.9799114090643712
0.2468353790471483	0.6720955980208316	0.9396466245935997
0.2833658094174112	0.6758042249957370	0.4971237970983182
0.2013344690578620	0.5821651861858967	0.3132003209683205
0.3277580424332598	0.5743858193576941	0.2729687735441573
0.3240893483329970	0.6072089850586906	0.8304647372067535
0.4177059881237852	0.6189352606241698	0.6465108535670581
0.7531941607222734	0.4256320618337099	0.3936474545579429
0.7166494981208231	0.3927676425821147	0.8361935938074723
0.7985699809161915	0.3811254663648711	0.0200885679356304
0.6720955980208316	0.2468353790471483	0.0603533604064026
0.6758042249957370	0.2833658094174112	0.5028762329016843
0.5821651861858967	0.2013344690578620	0.6867996790316795
0.5743858193576941	0.3277580424332598	0.7270312564558452
0.6072089850586906	0.3240893483329970	0.1695352767932476
0.6189352606241698	0.4177059881237852	0.3534891464329419
0.4610924423154117	0.8194408335068672	0.5215588469123418
0.4478960958260672	0.8362534971881601	0.3084447385677223
0.4820472819301074	0.9076310489846335	0.2392744384841237
0.5323364411517204	0.9624925623913398	0.3709406422639958
0.5482967347600081	0.9443221862447686	0.5751533090185319
0.5138234671699919	0.8746527986780421	0.6504464882717542
0.4039564979915511	0.7806155553435872	0.1463028136371989
0.1806092432976456	0.6413918724183461	0.8547875183185170
0.1637392349927040	0.6113839986347358	0.6416216158138610
0.0923667605632517	0.5742684461112404	0.5723246024879813
0.0375863567480081	0.5698211257273371	0.7039303743570855
0.0558311481542120	0.6039428979098247	0.9082161157555220
0.1254862519367919	0.6390228953950086	0.9836317732995283
0.2193476897880728	0.6230082548627252	0.4795597019174380
0.3584958018560513	0.5389394205230147	0.1881462117367576
0.3885204602525150	0.5521327891972803	0.9750030180328579
0.4256900485254249	0.5179850746639971	0.9057839756730317
0.4301803987397648	0.4676978019069011	0.0374327717747747
0.3960354875057490	0.4517498172420957	0.2416852966660983
0.3609008575393418	0.4862206173011216	0.3170256443891901
0.3768761718654829	0.5960649548984094	0.8129042361249006
0.8194408335068672	0.4610924423154117	0.4784411830876607
0.8362534971881601	0.4478960958260672	0.6915552914322731
0.9076310489846335	0.4820472819301074	0.7607255915158859
0.9624925623913398	0.5323364411517204	0.6290593877360067
0.9443221862447686	0.5482967347600081	0.4248466609814798
0.8746527986780421	0.5138234671699919	0.3495534827282398

0.7806155553435872	0.4039564979915511	0.8536971863628011
0.6413918724183461	0.1806092432976456	0.1452124816814830
0.6113839986347358	0.1637392349927040	0.3583783841861319
0.5742684461112404	0.0923667605632517	0.4276753975120258
0.5698211257273371	0.0375863567480081	0.2960696556429099
0.6039428979098247	0.0558311481542120	0.0917838912444822
0.6390228953950086	0.1254862519367919	0.0163682427004730
0.6230082548627252	0.2193476897880728	0.5204403280825716
0.5389394205230147	0.3584958018560513	0.8118538022632436
0.5521327891972874	0.3885204602525150	0.0249969839671351
0.5179850746639971	0.4256900485254249	0.0942160243269683
0.4676978019069011	0.4301803987397648	0.9625672202252247
0.4517498172420957	0.3960354875057490	0.7583147033339017
0.4862206173011216	0.3609008575393418	0.6829743556108099
0.5960649548984094	0.3768761718654829	0.1870957788751042
0.4682106023971357	0.9189827171752043	0.0788180369316862
0.5895500377745577	0.9863390670490659	0.6751669329949479
0.5268433425307038	0.8609728517637905	0.8084796577815112
0.0809565689333951	0.5490714504283645	0.4118299468936755
0.0138824602318479	0.6032658103163584	0.0081866129029748
0.1392270884334295	0.6657278632391979	0.1417074786974268
0.4508955620527431	0.5318207230145049	0.7453036860023587
0.3967345312230464	0.4105024180846826	0.3416921048406820
0.3341850469133263	0.4732020689311582	0.4750833153674137
0.9189827171752043	0.4682106023971357	0.9211819480683090
0.9863390670490659	0.5895500377745577	0.3248330670050521
0.8609728517637905	0.5268433425307038	0.1915203422184888
0.5490714504283645	0.0809565689333951	0.5881700531063245
0.6032658103163584	0.0138824602318479	0.9918133660970270
0.6657278632391979	0.1392270884334295	0.8582925513025756
0.5318207230145049	0.4508955620527431	0.2546962839976459
0.4105024180846826	0.3967345312230464	0.6583078661593191
0.4732020689311582	0.3341850469133263	0.5249166546325839

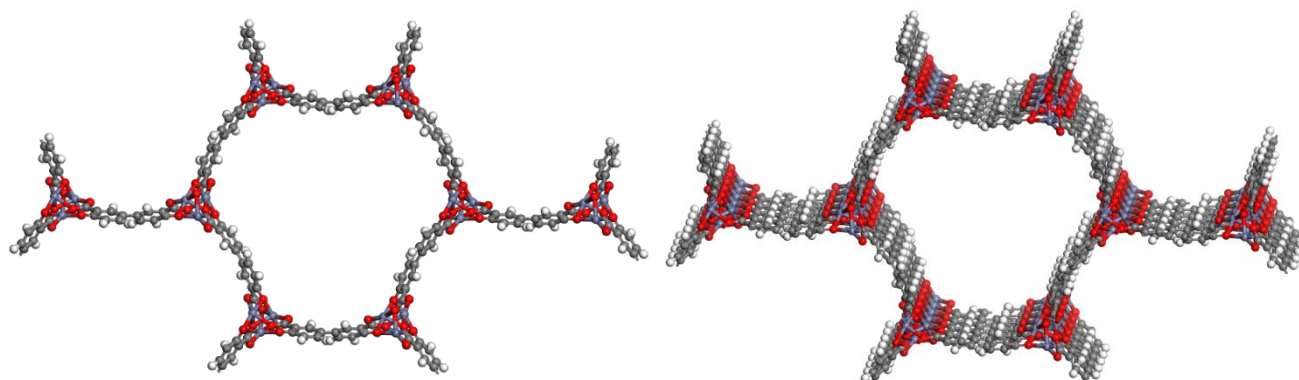

front view

oblique view

Zn<sub>2</sub>(dobpdc)

1.00000000000000

21.6320173210187860	-0.0109858863941495	0.0002372436459730
-10.8255227172097985	18.7283835918987265	-0.0002372436459729
0.0000905943917369	-0.0000523046964563	6.7033351900280858

Zn	O	C	H
6	18	42	18

Direct

0.3413883363776691	0.7212590070870846	0.8005915132733321
0.2786604941233577	0.6197893591683368	0.1339986857034248
0.3800920273254249	0.6586198332188360	0.4671926881663637
0.7212590070870846	0.3413883363776691	0.1994084567266725
0.6197893591683368	0.2786604941233577	0.8660012992965775
0.6586198332188360	0.3800920273254249	0.5328073118336363
0.4264280184600366	0.7545837819622463	0.6071570755526352
0.3797488881309192	0.7125828809429038	0.2123857663590556
0.3936733021558396	0.7986791955907435	0.0034258271889911
0.2454366320819830	0.6715077561072462	0.9405062512550231
0.2873895734552576	0.6668883757001396	0.5456846533403379
0.2012413051920490	0.5945875267900362	0.3367976805178898
0.3283199052188266	0.5735534505059903	0.2737679316033024
0.3330370255687285	0.6202272350745659	0.8791094935703754
0.4051850768955703	0.6063496507776165	0.6699983942784442
0.7545837819622463	0.4264280184600366	0.3928429244473648
0.7125828809429038	0.3797488881309192	0.7876142336409373
0.7986791955907435	0.3936733021558396	0.9965741498110106
0.6715077561072462	0.2454366320819830	0.0594937337449792
0.6668883757001396	0.2873895734552576	0.4543153766596646
0.5945875267900362	0.2012413051920490	0.6632023194821102
0.5735534505059903	0.3283199052188266	0.7262320983967001
0.6202272350745659	0.3330370255687285	0.1208905204296258
0.6063496507776165	0.4051850768955703	0.3300016057215558
0.4599598217680878	0.8201168705749851	0.5227121160697905
0.4498328962769520	0.8348350382348144	0.3213215906727029
0.4852112827142676	0.9059067236204470	0.2528468384915925
0.5320952225234805	0.9630314757091512	0.3721200508255436
0.5434544414007263	0.9473731807619430	0.5682648613472239
0.5085466685495774	0.8782085938341169	0.6416230345157885
0.4050109312939583	0.7795786338693773	0.1733796556741964
0.1799159459541713	0.6395804213465084	0.8559905059884656
0.1651585541672134	0.6147462779815456	0.6545662506647218
0.0940977343231424	0.5791619530191525	0.5860018139738656
0.0370315702559338	0.5690329405911143	0.7052148421660718
0.0527429631308820	0.5960236020194145	0.9014110693140722
0.1218898728889997	0.6301608635273723	0.9748675332552281
0.2203716608404136	0.6251075613762680	0.5066959221508256
0.3603098156636335	0.5400682630962663	0.1893036213399455
0.3851570463199323	0.5501956314050105	0.9878971154559011

0.4208148731707553	0.5148444817858362	0.9193895351506143
0.4310068963990688	0.4679789787509563	0.0386572758464752
0.4040016717129475	0.4566400827198862	0.2348367680139916
0.3697876840713903	0.4915246564177025	0.3082371849449075
0.3747488396720584	0.5949953742707095	0.8399929294300748
0.8201168705749851	0.4599598217680878	0.4772879139302120
0.8348350382348144	0.4498328962769520	0.6786784393272924
0.9059067236204470	0.4852112827142676	0.7471531915084171
0.9630314757091512	0.5320952225234805	0.6278799791744589
0.9473731807619430	0.5434544414007263	0.4317351086527736
0.8782085938341169	0.5085466685495774	0.3583769364842055
0.7795786338693773	0.4050109312939583	0.8266203443258036
0.6395804213465084	0.1799159459541713	0.1440094940115344
0.6147462779815456	0.1651585541672134	0.3454337493352710
0.5791619530191525	0.0940977343231424	0.4139981860261344
0.5690329405911143	0.0370315702559338	0.2947851878339236
0.5960236020194145	0.0527429631308820	0.0985889376859319
0.6301608635273723	0.1218898728889997	0.0251324827447732
0.6251075613762680	0.2203716608404136	0.4933041078491840
0.5400682630962663	0.3603098156636335	0.8106963926600557
0.5501956314050105	0.3851570463199323	0.0121028865440991
0.5148444817858362	0.4208148731707553	0.0806104648493857
0.4679789787509563	0.4310068963990688	0.9613427161535242
0.4566400827198862	0.4040016717129475	0.7651632319860084
0.4915246564177025	0.3697876840713903	0.6917628150550925
0.5949953742707095	0.3747488396720584	0.1600070855699300
0.4740734222315623	0.9150665407638883	0.1004182622000229
0.5816416783104188	0.9907048303982080	0.6634176219530872
0.5181068330774892	0.8667492596837576	0.7932766915603224
0.0848932244018883	0.5588603403669623	0.4335499910414242
0.0094653430514384	0.5909535364300922	0.9965366410268217
0.1333910696466631	0.6511667614597627	0.1265505755004455
0.4411165454074890	0.5259871168843233	0.7669427572757215
0.4091109245472992	0.4184775618084586	0.3300050713017413
0.3487751189022177	0.4819731677064993	0.4599087606173740
0.9150665407638883	0.4740734222315623	0.8995817227999723
0.9907048303982080	0.5816416783104188	0.3365823780469128
0.8667492596837576	0.5181068330774892	0.2067233084396776
0.5588603403669623	0.0848932244018883	0.5664500089585758
0.5909535364300922	0.0094653430514384	0.0034633379731801
0.6511667614597627	0.1333910696466631	0.8734494544995570
0.5259871168843233	0.4411165454074890	0.2330572127242760
0.4184775618084586	0.4091109245472992	0.6699948996982599
0.4819731677064993	0.3487751189022177	0.5400912093826236



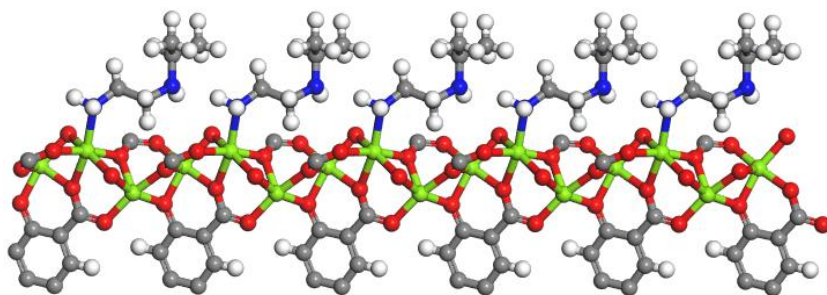

i-2-Mg<sub>2</sub>(dobpdc)

1.0000000000000000

21.0062553987785599 -0.1459282491276137 0.0178073558570628

-11.2437367390438840 19.0210025786134587 0.0105314602782429

0.0049686186352121 -0.0290300248399805 6.8274343128477168

Mg O C H N

6 18 47 32 2

Direct

0.3392887841499643 0.7356093179438830 0.8054270321141459

0.2740537172414790 0.6437600246457578 0.1459807899356349

0.3858459254378133 0.6803997819662513 0.4630788872939817

0.6984716121892589 0.3536893627257527 0.1968250404261909

0.5986234553319392 0.2882079522733250 0.8632274625381555

0.6311525521784134 0.3824681329724342 0.5306248702142895

0.4222971933936250 0.7766491997973688 0.6092506681538552

0.3660360117758543 0.7329187185791497 0.2433750793262348

0.3949041333971479 0.8128086732343291 0.0094379933577855

0.2401816856952266 0.6888050109912811 0.9425812728541985

0.2834840921286954 0.6731557707569849 0.5733729927426126

0.1952412549611182 0.6177993430768893 0.3476409607298194

0.3241316495300595 0.5968547024773514 0.2732215345120608

0.3376662236016443 0.6487739137050568 0.9124888393654516

0.3893070144717257 0.6176829388259719 0.6788790596745997

0.7322166724568930 0.4317213285919834 0.3981464776189583

0.6903488133787903 0.3768211112872351 0.7607642299571893

0.7765567224975456 0.4062379180560569 0.9909394099563258

0.6477729119502555 0.2576014785080076 0.0631779348324741

0.6314405064478095 0.2961327124950870 0.4264671726825355

0.5752378151375623 0.2139148719675390 0.6562983277872192

0.5481643286039102 0.3350864889217959 0.7306547948133897

0.6058747803218765 0.3509109144982148 0.0945169463315025

0.5783546232954038 0.4056475269295774 0.3242411854811849

0.4559303375735411 0.8410204131598178 0.5288112331951922

0.4485148477572380 0.8541066370262271 0.3269323279859577

0.4843465867694192 0.9237960654895261 0.2572895493878349

0.5288293826208275 0.9820148764887549 0.3758078987125799

0.5373315183509462 0.9685597900463847 0.5729596853065573

0.5020702719110091 0.9006146029386670 0.6470953726803117

0.4009229907820782	0.7976957130515245	0.1855830377549950
0.1723163288015073	0.6583535715187381	0.8612386440541826
0.1572732198269904	0.6349350281469199	0.6619454839622136
0.0838229835770221	0.6011082811797053	0.5925324113147354
0.0244270634056534	0.5902457422811409	0.7094139475023553
0.0403585955872998	0.6155439480921174	0.9037618342225215
0.1119739306495404	0.6486210055208019	0.9775801885797577
0.2146660658449520	0.6419537814456575	0.5210086654575292
0.3460788909916275	0.5556916154297937	0.1908475480750127
0.3648137903023283	0.5588773727514749	0.9875856360437112
0.3926555965926752	0.5172761653055673	0.9162507132960016
0.4010788083546188	0.4707410762958162	0.0350972699280803
0.3791782483144246	0.4656119014921956	0.2329902916306139
0.3526283045726757	0.5066006025997254	0.3088222201342674
0.3635766290056637	0.6100528931012335	0.8507108272810200
0.5492944565997959	0.7595324616142634	0.2441288393857803
0.5222428821336038	0.7232781370224473	0.0427485739224451
0.7999983197748364	0.4700990660421098	0.4795856237947191
0.8157340691408805	0.4631088571718252	0.6794707436214082
0.8889513259692947	0.5032400724677970	0.7498054883801260
0.9476397355825554	0.5513547057721695	0.6330004382130383
0.9309926880866470	0.5594057798210343	0.4381300305532108
0.8596064453807841	0.5201713129676548	0.3634609919731275
0.7589273968615302	0.4131651316866680	0.8177457030538875
0.6217106673759147	0.1938607180940437	0.1449677828703742
0.5979789915644034	0.1782263344334609	0.3448070942401813
0.5684068696261235	0.1091274748373934	0.4151737634787906
0.5628878326648632	0.0546251479381610	0.2990776953228007
0.5889100591365519	0.0713105768040307	0.1046021874116647
0.6172021593495174	0.1385554202881778	0.0294482678167967
0.6009644214828000	0.2312215359616161	0.4833954089873771
0.5115162788521488	0.3641469523920549	0.8110856927591215
0.5206778553057276	0.3877772924146967	0.0102334137670397
0.4832914132787565	0.4213075327790676	0.0780045253547783
0.4355276450486727	0.4314343131894702	0.9600215618895334
0.4243768678922706	0.4051237743718445	0.7666415903688559
0.4610894470468949	0.3725992888952234	0.6942311702239721
0.5705034345865272	0.3816612249553373	0.1505151197682224
0.6372629796293126	0.8137926189851470	0.8675362908225281
0.6736969831094299	0.7691805479148286	0.8584983953257606
0.6608200945694023	0.8644669692329714	0.6939958839910858
0.5045632219474001	0.6665563726989987	0.3989348053880022
0.4740398543338742	0.9310351178485377	0.1051238039229716
0.5729936806543421	0.0128271327670149	0.6692803494856108
0.5081583301029937	0.8914683202583404	0.8011839856782572
0.0743900650266198	0.5815113573511894	0.4422337511176124

0.9953206076557350	0.6096004540180218	0.9975634969641050
0.1237462047973779	0.6679799903437740	0.1282308234015801
0.4103315276442103	0.5247089584505602	0.7634916200694519
0.3829235528780401	0.4279585101322354	0.3282536343879414
0.3362018644333347	0.5025006681573458	0.4622082953364668
0.5317559397348290	0.7975392530533796	0.8481973915018486
0.5454437099498151	0.8073357946345965	0.2499388575388508
0.6081701727198521	0.7764692464694463	0.2643904307069462
0.4623785159896627	0.7022794278644042	0.0348175930289045
0.5298970812906134	0.6776020431568526	0.0345278032906862
0.8988357996628977	0.4939178154952515	0.9004399105555905
0.9754748294368341	0.5980298455730235	0.3443075974741774
0.8476312499518173	0.5268988082078891	0.2122889992308501
0.5479190347382428	0.0990476591131682	0.5655189773706795
0.5874274073083825	0.0302993111597800	0.0115077244329314
0.6370798446117476	0.1507225287342635	0.8786813536377167
0.4948147177547071	0.4413245270227009	0.2279200460391948
0.3853011807549152	0.4099182531407592	0.6721376156216294
0.4520678410426555	0.3527660476921994	0.5440853425143501
0.5261734846448860	0.7339312718897162	0.5418083424789231
0.6573200909475716	0.8468530063865103	0.0020560363159419
0.6554714218685120	0.7358945646301791	0.7261728252306625
0.6595926976085096	0.7344038187401409	0.9861467620827895
0.7344560888046345	0.8033172351570101	0.8541615856706883
0.6498457353958855	0.8359907178948447	0.5541121108277522
0.7205986876555244	0.9033508546740876	0.7013908390855050
0.6311349126439580	0.8934214618104335	0.6922831141699817
0.5033568362232756	0.7123728130612577	0.4048482919899783
0.5554858095709392	0.7675553837695190	0.8683098119495440

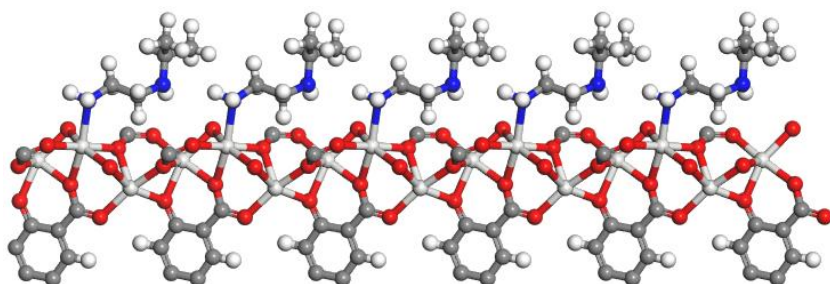

i-2-Sc<sub>2</sub>(dobpdc)

1.0000000000000000

21.6988365957145390	-0.1767306199788978	0.0273781114225855
-11.6571695224530103	19.1332185307021057	-0.0274687746568196
0.0058935342597025	-0.0494347836806653	7.2577129738596922

Sc	O	C	H	N
----	---	---	---	---

6	18	47	32	2
---	----	----	----	---

Direct

0.3441712415681621	0.7387429136322865	0.8037186239151950
0.2675444857518983	0.6397527175444750	0.1432162023500112

0.3802339780532762	0.6742910374311819	0.4732670523230880
0.7040435940309422	0.3614735451380966	0.1808171373270469
0.5985365247809824	0.2864643709729577	0.8463734167970145
0.6303062506399826	0.3877478524610751	0.5157012372807372
0.4284412787997312	0.7798981630380055	0.5921443376274169
0.3760841933583734	0.7323524761264650	0.2410175679652795
0.4120471650069035	0.8125203730550083	0.0171138480455326
0.2347244212215003	0.6876652188230423	0.9256672777996400
0.2780474780734821	0.6772258904146327	0.5673299972718269
0.1895071601432576	0.6216943088792775	0.3592186777436055
0.3220349396744950	0.5887026824048434	0.2625348780442351
0.3266996573249585	0.6351579384444221	0.9065771912168969
0.3808801982319991	0.6067187363776654	0.6915833868079204
0.7412837505912222	0.4434757030963752	0.3978565113195245
0.6953495830522911	0.3924729876400903	0.7507676120619422
0.7811484936026787	0.4239007342931131	0.9652525160120788
0.6479348765743467	0.2538919151895698	0.0596188466487675
0.6414199818373731	0.2968223164700561	0.4144070224587040
0.5854221995291553	0.2131651740870097	0.6265257432632652
0.5445409819350573	0.3390748931711585	0.7289115326304199
0.5959886155513203	0.3459128060596370	0.0828737813621387
0.5697868733042810	0.4013839680934765	0.2971533416209766
0.4624381476986485	0.8442988540073770	0.5135702829130580
0.4577042027873546	0.8544520108691813	0.3198680483193641
0.4943682318161393	0.9242934345132809	0.2533874173021928
0.5348993604001606	0.9828833446721390	0.3657749809155106
0.5398056212308049	0.9713875592013750	0.5553282530556913
0.5039638226095349	0.9037502754108289	0.6263130466435030
0.4144765508043449	0.7986921610290736	0.1887095148234863
0.1690481282720597	0.6594796699232077	0.8467037331187228
0.1550819407462285	0.6395201350897182	0.6559727050005932
0.0832034713831575	0.6079607719826114	0.5900807611590437
0.0253940016168457	0.5960717960277151	0.7005070769509558
0.0406694863375705	0.6176545182769715	0.8871476282760469
0.1102574234027074	0.6481765774293322	0.9575954934185305
0.2092499407552140	0.6461870886392376	0.5228482403408847
0.3469348777863743	0.5512466342418847	0.1816183221823024
0.3621958775131517	0.5536870638818954	0.9875965721928850
0.3912220909860054	0.5142013175792641	0.9202797758746541
0.4047489664718995	0.4720703220594231	0.0315519175172696
0.3881199538732218	0.4694298025747798	0.2211868740025977
0.3606298025499441	0.5081905202245807	0.2933633638424595
0.3562448605519322	0.5995038732258635	0.8559754840786837
0.5457976135870695	0.7518531023132695	0.2681040537900046
0.5171926233563866	0.7159057461269356	0.0786854831483268
0.8070993520477714	0.4806866783129138	0.4773552947969861

0.8198418493666324	0.4755748525364467	0.6690595323784407
0.8918435493903729	0.5150274973007356	0.7360096702774683
0.9507760236026357	0.5593301548037886	0.6256482533892864
0.9367406803229770	0.5650438087199063	0.4382097678854890
0.8670939570933385	0.5267105869621886	0.3667653433691314
0.7639702475869399	0.4293276053313946	0.7999717233941794
0.6234353117335516	0.1913821666823239	0.1396931364475549
0.6049775322452149	0.1783583772013344	0.3314999479342617
0.5768849368563451	0.1097544885765771	0.3990750301846546
0.5678223675027994	0.0544245902927969	0.2898158880710824
0.5882966513745203	0.0689254079579129	0.1023677100892471
0.6147487926540407	0.1351169414277322	0.0299117163316538
0.6103948674917206	0.2307659868309031	0.4626348510079552
0.5101443545189710	0.3680135249965204	0.8080382407864661
0.5173860048141634	0.3872192180750034	0.9996086286016777
0.4814337269370697	0.4203978983139791	0.0658115444999368
0.4381277921764593	0.4342245208492557	0.9555930052682697
0.4298964319445844	0.4129224858457619	0.7684672356162849
0.4651000068010518	0.3811505499014700	0.6974231646323688
0.5623383288821628	0.3780133675459538	0.1315186319720354
0.6268206027045267	0.8056731392174967	0.9029535788210268
0.6598844113285125	0.7603016394611757	0.8817955672486448
0.6465083648765670	0.8554238112774115	0.7400739672000185
0.5034173125637338	0.6588637189761641	0.4126713196182337
0.4869563331164031	0.9306926897714334	0.1079822041795850
0.5722099455513856	0.0159287337097709	0.6475546848054279
0.5069003949607520	0.8953113471201490	0.7734043977787408
0.0738335476392820	0.5907169130481833	0.4465928816567555
0.9971030489301853	0.6108530984147365	0.9773093988529169
0.1215405519010773	0.6647051722275563	0.1018796790028489
0.4051958142092644	0.5198463556721080	0.7744819438497146
0.3960954659633416	0.4355953268529973	0.3126089730655153
0.3480454035164300	0.5058043190683321	0.4400194697242483
0.5257367496998384	0.7921823376924095	0.9087531278921830
0.5416689408642696	0.7986627929163461	0.2780349118979757
0.6035033826469416	0.7695984186786333	0.2835334509069867
0.4583041183406920	0.6929766835891371	0.0761771153512925
0.5255409027749565	0.6716362998612055	0.0647521450641833
0.9001253551366233	0.5075838503766121	0.8800445281476641
0.9814004663628211	0.6006904338736589	0.3483190091692023
0.8567649222579448	0.5312433333464810	0.2218202544628909
0.5603206380031764	0.1009889182815158	0.5431444114555006
0.5838119545381346	0.0274084074556029	0.0129046833657895
0.6301475182928087	0.1456590224419045	0.8849217301238355
0.4907770305767585	0.4369916770845208	0.2098087874493686
0.3945174155352476	0.4207063918490164	0.6783991546855006

0.4584484212830304	0.3650186693822022	0.5527840652229230
0.5252165097896508	0.7262265400233829	0.5475105389223387
0.6506779324759364	0.8389777622258947	0.0281284881782184
0.6376243184061821	0.7264047151239978	0.7588327140473012
0.6488582378659231	0.7263160543094358	0.0014253452677551
0.7190524806069902	0.7936271655061091	0.8669185228010790
0.6303963402070352	0.8262584629878091	0.6086513465466368
0.7053273480761035	0.8931309990486085	0.7358859100435851
0.6196364004704762	0.8854460643398241	0.7486991327073440
0.5024039041868988	0.7040747932612703	0.4206495282528167
0.5470100208221993	0.7609380289181118	0.9160279015393016

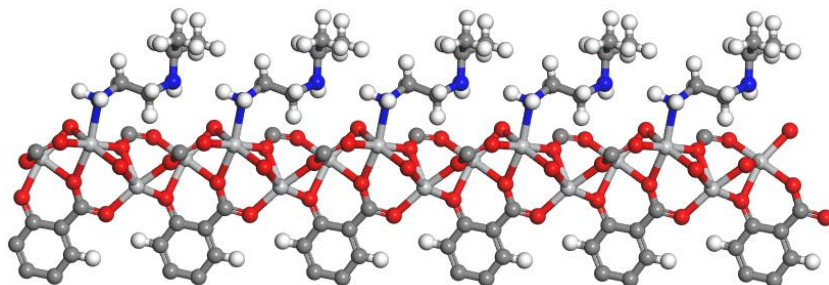

i-2-Ti<sub>2</sub>(dobpdc)

1.0000000000000000

21.3009298371575291 -0.2230889281946649 0.0473905141167316

-11.4808450361002325 19.0359035766728155 -0.0377076633968811

0.0095692689850782 -0.0413979277909560 7.0536499175338232

Ti O C H N

6 18 47 32 2

Direct

0.3433730527526606	0.7384796677093490	0.8068365977271696
0.2697800555061320	0.6408879353823451	0.1460197171772251
0.3826328342007059	0.6769933234004526	0.4741418471367425
0.7024832478827392	0.3592923174716560	0.1828062653902904
0.5964506772588507	0.2856145344298611	0.8483877068036421
0.6285396634265297	0.3863481685366636	0.5171902861672208
0.4267269524649038	0.7798304539541903	0.6021747079927593
0.3724772371718998	0.7325635438643943	0.2467254229082130
0.3998782888361845	0.8125930099232832	0.0199627535810407
0.2369086624423957	0.6859602858910492	0.9369686342982888
0.2800164110648140	0.6689798178468322	0.5817336526586345
0.1937175659759092	0.6213638032932920	0.3561966621783199
0.3228603226738969	0.5922429652174941	0.2703378552425946
0.3353897056545634	0.6444635621441890	0.9157720423157585
0.3877824812538009	0.6143240846873752	0.6904854637177920
0.7367403892860267	0.4391963139905144	0.3905554796057373
0.6916587006999535	0.3825070359532319	0.7431739731614329
0.7774983181226887	0.4123477801051720	0.9663722843256153
0.6467046284560212	0.2558021254708720	0.0535742522422993
0.6327694969920259	0.2970877981049114	0.4082062384303455

0.5763386803821717	0.2141967755983316	0.6302010356266408
0.5443326879667367	0.3368305803115490	0.7226258459055046
0.6028654116715657	0.3513732301168133	0.0764310945242954
0.5762462665401742	0.4062568215473021	0.3001338500871071
0.4615667973309812	0.8444694765029794	0.5217135463877298
0.4547668882913101	0.8551031749740261	0.3242974496550133
0.4916071784726412	0.9249387315172655	0.2551685595554289
0.5348083881126584	0.9838526829035601	0.3695348919181995
0.5418330637205173	0.9720737596653777	0.5628888880288301
0.5058935452668010	0.9042360819005282	0.6364804453160460
0.4077335929339085	0.7983766623055502	0.1921162123330689
0.1698204804397250	0.6579230740010260	0.8560183575281712
0.1562094391928213	0.6376782426889207	0.6604056588927989
0.0836277480112955	0.6070448530157009	0.5907243411300556
0.0248928126869927	0.5960005052493500	0.7039406963188952
0.0399457769867340	0.6178608425759933	0.8956311957266365
0.1105306415421552	0.6480580596235868	0.9693775886884737
0.2120380533217414	0.6429142992714532	0.5283208728885000
0.3457492172803924	0.5524198517065955	0.1872754222420028
0.3630598724567164	0.5559333487281179	0.9893494779699026
0.3901874771327343	0.5144287722201355	0.9189400282226146
0.3999164153799910	0.4690473380893465	0.0328019125612400
0.3806948399415333	0.4648921226774263	0.2263547234811512
0.3545876503755920	0.5054715082938941	0.3012092544803480
0.3614346919498956	0.6059572138349765	0.8580304456395424
0.5481571219607915	0.7544083060691236	0.2642641044566645
0.5200304219860499	0.7184233758752612	0.0690437058277169
0.8037140693439184	0.4777401571287925	0.4731127408447193
0.8170678070660315	0.4702023288479964	0.6677253945299100
0.8897182558685799	0.5108679405671168	0.7381971720869487
0.9490573983359667	0.5586604859993685	0.6268438463293080
0.9343478186016512	0.5666867512909874	0.4365615405597367
0.8636911494180595	0.5273277657213811	0.3620087141527080
0.7602508081336481	0.4199035171786534	0.7974672257557387
0.6225026329849896	0.1928192329377652	0.1365343235709133
0.6009055965724102	0.1791416650944200	0.3316261690625311
0.5735805477439371	0.1106069600958079	0.4025780369659557
0.5679456801475808	0.0558606406494633	0.2917987970144083
0.5914655635535482	0.0710596724042318	0.1011519088461199
0.6177479155842533	0.1375481160198291	0.0257357270666390
0.6030111199841244	0.2317196286204748	0.4618155216936941
0.5082985980615149	0.3652884036578854	0.8044344717541136
0.5177729379456011	0.3871705304618018	0.9989931719412866
0.4802900900075073	0.4195095017788546	0.0679733510088099
0.4335490296344418	0.4303979993161704	0.9557505718408308
0.4231081510842998	0.4064063252480281	0.7657663984865266

0.4595136239589692	0.3748412107851351	0.6924455626971948
0.5673001545313525	0.3814625684540189	0.1303552957647938
0.6336399964814206	0.8082105677245437	0.8936784919295704
0.6673317600812467	0.7623023744017559	0.8771066238558447
0.6558495665170696	0.8587059796818508	0.7261410641741293
0.5036085924392921	0.6609280753173579	0.4127892814277772
0.4823164307805641	0.9315664287901768	0.1069574901683907
0.5761927304834131	0.0170044445938018	0.6560951613953350
0.5103401708899540	0.8956744692398857	0.7869193081957633
0.0741562392713746	0.5892356444439244	0.4434745628648216
0.9953785541952129	0.6113607160308732	0.9871795432155324
0.1219745736253870	0.6648178278276831	0.1176134198390599
0.4066270185600658	0.5213824261157214	0.7703026499671495
0.3859728932797282	0.4286002069441963	0.3187590691257185
0.3401149556929397	0.5022973035067082	0.4510211555268882
0.5304259261808468	0.7943262673381781	0.8874709417713120
0.5445545864730832	0.8019657183666311	0.2728420110310097
0.6066371060985887	0.7716082953304948	0.2820895262250218
0.4604946842101825	0.6969706889636100	0.0639429648503054
0.5272207571292213	0.6729233337148486	0.0576269240165601
0.8986825671658423	0.5015515591837811	0.8843586044957306
0.9793713012726002	0.6049149663735278	0.3466156656185007
0.8527485940191752	0.5336425518894501	0.2146656997895633
0.5543489208075556	0.1010145610299205	0.5490352371331966
0.5894958995103607	0.0298371810761537	0.0115724145941485
0.6357264013400794	0.1489343991385681	0.8782179583937548
0.4914524535353877	0.4385010604197106	0.2141644179153062
0.3851814501783863	0.4121682735305896	0.6750579127799057
0.4512764958907596	0.3565721440438736	0.5453553657928296
0.5255571174558753	0.7284799410909315	0.5515267526562369
0.6563347833794424	0.8414044503906339	0.0234074795550470
0.6462664959596154	0.7285856926387098	0.7496365375182421
0.6542798926021902	0.7277050975889594	0.0003333386195479
0.7277198540245493	0.7956022217610439	0.8667333867384315
0.6410569939822821	0.8296861121960148	0.5905637282191947
0.7157403320231950	0.8964687254497790	0.7261662543803169
0.6285775114662897	0.8891575686820232	0.7315818322115319
0.5028557212609783	0.7066460749610499	0.4198610634736042
0.5523480607160067	0.7632171273234931	0.9011087251080525



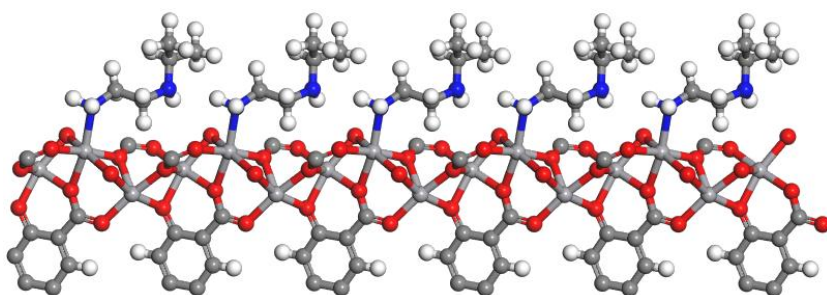

i-2-V<sub>2</sub>(dobpdc)

1.00000000000000

21.0876498780179382 -0.2332841794737050 0.0272613898548363

-11.3695171339373182 19.1340945475726976 0.0088696999957481

0.0050599134656289 -0.0308711869169205 7.0126023301972804

V O C H N

6 18 47 32 2

Direct

0.3412853975202736 0.7399688048013431 0.8067448605767211

0.2724953035993281 0.6414305038214749 0.1446726518247701

0.3863990734091445 0.6809430050155427 0.4702781452677200

0.7002333918873163 0.3540873410644636 0.1875433670083311

0.5932293171143712 0.2850371283862003 0.8534353588888095

0.6297901709819484 0.3856336495490140 0.5213288812399810

0.4318548918918310 0.7809837618414193 0.6106711876843747

0.3714136493371001 0.7342262655522163 0.2442220115088745

0.4003912060826096 0.8157050086790676 0.0217330541135397

0.2377838936362622 0.6914648922806634 0.9439116401269771

0.2834176804481245 0.6753516904168038 0.5757977754039558

0.1943119194690581 0.6213370243988692 0.3581399750489211

0.3230034028529829 0.5926532630208783 0.2760540593894447

0.3379391601719419 0.6482349114372425 0.9117305846893160

0.3892516444025773 0.6152595160882584 0.6887119974852283

0.7341973863272031 0.4388329581782173 0.3870076645067044

0.6889084772191154 0.3798112541508942 0.7520996798567623

0.7772509432760586 0.4112114009668915 0.9709605791661104

0.6496134777140128 0.2552736925032733 0.0516857837163371

0.6330057234749518 0.2965328021105904 0.4179455317504264

0.5758574860234873 0.2122938321988030 0.6358080041366563

0.5392338924575455 0.3309368691192347 0.7189695744953823

0.6011328064948742 0.3477642798202112 0.0854942793630329

0.5727583961176919 0.4030911998546145 0.3033584823404851

0.4624586864671016 0.8442293952728832 0.5277471304848831

0.4544828251617190 0.8555450067453023 0.3299360773004807

0.4895820576025756 0.9248450294177033 0.2606461691131159

0.5325546931664960 0.9838871294445610 0.3743247927344626

0.5401860776463678 0.9720540313188621 0.5682539225510439

0.5062044295064965 0.9046824325937024 0.6420923661611724

0.4067136822576387	0.7994731820114396	0.1916398078720007
0.1708533961749978	0.6604137957173251	0.8599232068167026
0.1573093891238244	0.6388496936582015	0.6639891819561683
0.0841204649970635	0.6056392524197491	0.5941964028579889
0.0238325990949804	0.5930218858266301	0.7063300013131268
0.0383006205026817	0.6155445929413332	0.8981811393059900
0.1094558218208590	0.6482138026108899	0.9723628814215388
0.2142202761302201	0.6453098181601860	0.5266115904336530
0.3463119682101947	0.5539901099117230	0.1894868169628481
0.3635227696848276	0.5576482039637654	0.9900668454541304
0.3905567113237112	0.5160945962823291	0.9180303489924313
0.4005671743153201	0.4703424138373364	0.0310540374415140
0.3816618895408226	0.4660849683827308	0.2260485085803907
0.3555614232766970	0.5065202926264902	0.3025589616309361
0.3631464435256788	0.6086824650543647	0.8549704120418156
0.5493929662480213	0.7552021636487680	0.2576229701928838
0.5221179749710814	0.7185978480149444	0.0620120243923239
0.8009771704171129	0.4750462045905124	0.4720220383412865
0.8147169567517523	0.4675009514716635	0.6680968704944945
0.8877472932901824	0.5074700286428069	0.7388333539023080
0.9477711906561481	0.5549009395765339	0.6274281271576001
0.9330678060622546	0.5625948569963555	0.4356109243104314
0.8620981321429895	0.5239983739394987	0.3605736441798157
0.7581749500074437	0.4173307079053146	0.8036981119624969
0.6231425025327368	0.1928385917287088	0.1374357354083386
0.6009939812337208	0.1790487349086121	0.3337704750494979
0.5723293541608641	0.1106344363111376	0.4052517890293359
0.5655818606470078	0.0554199224949983	0.2948975616029230
0.5890853213422957	0.0702813950686334	0.1031038156936361
0.6166987290204418	0.1366281501437356	0.0269201251963480
0.6028399898736367	0.2311846144130243	0.4692439860196558
0.5060079594508267	0.3619789879974675	0.8023541825392684
0.5159992392151906	0.3844601487961654	0.9975907451018813
0.4799011329248799	0.4185840491151609	0.0654227200554445
0.4336391536169302	0.4310545197399236	0.9527644378521387
0.4228008924752373	0.4069918053505148	0.7622083857503483
0.4578178403741546	0.3736635813865590	0.6896707278833532
0.5653764059199489	0.3784148906764813	0.1355972512346852
0.6351167899894250	0.8105034795416799	0.8868459204377075
0.6737015100839230	0.7683476309513182	0.8790542346690629
0.6561518324890230	0.8593785003316583	0.7149101897350789
0.5038273290298108	0.6617177816410234	0.4064299314955377
0.4795167046755466	0.9311040115890989	0.1117135248656638
0.5741516555453501	0.0168436486637162	0.6619646272374453
0.5118465951546369	0.8962979470643617	0.7929722320572168
0.0755068473832594	0.5875503313076749	0.4465999715560471

0.9926777416667747	0.6078997328605453	0.9895487598632471
0.1203872632904748	0.6657087634608700	0.1207296749153102
0.4066795795345044	0.5232060602145197	0.7681622110567972
0.3870657382033329	0.4295535840893834	0.3182335416885209
0.3410966376703826	0.5031192265016813	0.4533712759065196
0.5281725928579988	0.7901842000796506	0.8687057010751289
0.5448458838084775	0.8022448796510702	0.2638678077073493
0.6084357347499392	0.7729582339335366	0.2772441772332854
0.4619988361813085	0.6962168407529532	0.0564021325013968
0.5309118190057731	0.6739659048920856	0.0540693385527433
0.8964962411879398	0.4982273838366567	0.8863340610402304
0.9784765280617691	0.6003541888465875	0.3448178985536643
0.8511857835781527	0.5303618163208910	0.2121743174119928
0.5531693951367913	0.1015513305810103	0.5527421243413642
0.5863363500099226	0.0288033537727017	0.0132135721287128
0.6349263925559612	0.1477497721983312	0.8786088201973641
0.4915441059597825	0.4374962098021058	0.2122184268217211
0.3853530013463384	0.4139579440304786	0.6703085723751698
0.4490342579768125	0.3552140465164655	0.5421419150439419
0.5271121529854170	0.7289638744507911	0.5471723020052721
0.6553001754680068	0.8445663320144874	0.0158862629242336
0.6555019040246819	0.7342311380905997	0.7520061441448505
0.6612901797157562	0.7347896463756243	0.0050662169576299
0.7342511690912303	0.8039123843455300	0.8721338160541521
0.6445691547900125	0.8298859270060532	0.5804385074513050
0.7157000796508939	0.8994090348527877	0.7179953374199854
0.6253031777992035	0.8868011001290199	0.7129922317851225
0.5039122197699299	0.7077841220391292	0.4146189789349961
0.5537659357964344	0.7624166788925848	0.8911694624884561

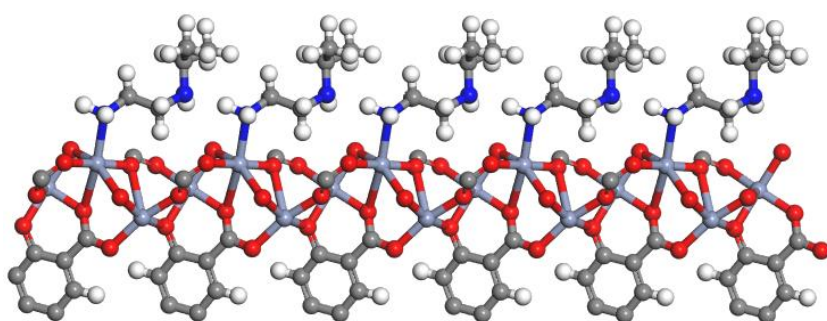

i-2-Cr<sub>2</sub>(dobpdc)

1.0000000000000000

21.4739195601767889      0.0920854796427979      0.0062904095401356

-11.2807480107393818      19.0265312259143258      0.0034321326514852

-0.0082698430839662      -0.0348992366412817      6.4697549947524511

Cr    O    C    H    N

6    18    47    32    2

Direct

0.3262515428282953      0.7431665550964865      0.7836461725726167

0.2600313956906461	0.6261622415387222	0.1211409260690033
0.3932635163511264	0.6806881585016740	0.4442792030744087
0.7081368681475695	0.3472316489516984	0.2314853643331816
0.5850537944862566	0.2799434129806926	0.8976657635858487
0.6399325081971980	0.3986994500914420	0.5661365631196844
0.4200199584238291	0.7742093569445956	0.6202313075138051
0.3834433947871787	0.7331034423997309	0.2003293483050186
0.3782489651414167	0.8148591654667428	0.0154412688140866
0.2324482048139345	0.6884930291220783	0.9482528643619830
0.2716587220342035	0.6887710949649630	0.5293838627638365
0.1840477729274852	0.6034124715905165	0.3438266001398134
0.3142630526921195	0.5878168872811145	0.2808487110726077
0.3165153776033662	0.6281779006893515	0.8668379785192712
0.3998555388133127	0.6221377791981979	0.6783739799729034
0.7342479176878953	0.4366259845785976	0.4037616809745259
0.6949978176304725	0.3969347757087007	0.8182992133750489
0.7829543968948940	0.3995944476735858	0.0061390157340000
0.6515897778041193	0.2552450493559277	0.0675086960840048
0.6504238986721163	0.2936253849194017	0.4826859463150868
0.5644987929999061	0.2079343996541425	0.6692582250636860
0.5470199913999494	0.3342105616023261	0.7348673713336566
0.5875342550405946	0.3354915362474529	0.1503718463644361
0.5871709748100074	0.4193857295758576	0.3391388844071344
0.4545662734495792	0.8388072190902847	0.5374803584516101
0.4448175911013053	0.8526185022059920	0.3281890121165318
0.4792431102145471	0.9220928861200548	0.2573864162554287
0.5263385733808477	0.9786625188465763	0.3818323942569108
0.5379137521567259	0.9641938405045138	0.5852078532443485
0.5030460139133623	0.8964384807162418	0.6616024852658668
0.3992327673108420	0.7970329614175569	0.1765593557183678
0.1653864264750453	0.6589180920924704	0.8653005157082774
0.1491808639719281	0.6327643188175642	0.6588895195504492
0.0770267756951810	0.5975144135189296	0.5907923875767693
0.0207731782044291	0.5901723969845420	0.7159809073039867
0.0382047640240870	0.6195629534732348	0.9157309489654182
0.1086138713416815	0.6531680696398965	0.9893531783590319
0.2047305681067826	0.6417349348168102	0.5062291123099172
0.3389708958795055	0.5483505238207655	0.1957025728858213
0.3642479824492284	0.5564912520874756	0.9879642269314317
0.3960548026513422	0.5180824725469151	0.9184770256366903
0.4005547028413048	0.4691110783437793	0.0429758608526214
0.3717654556881413	0.4587572032140130	0.2438077802177503
0.3416927225637778	0.4970441766281297	0.3188154511328420
0.3599594996095234	0.6048629213287100	0.8385375352265498
0.5575577526874156	0.7618072374223459	0.2240619920107605
0.5315337956341111	0.7255564831280026	0.0121049601902712

0.8010784914209879	0.4746140685378890	0.4882768830556898
0.8176327916274460	0.4648042397533629	0.6943388480357697
0.8896340782506513	0.5024655118080474	0.7639264947936653
0.9452401445157150	0.5519047535601587	0.6404494991805478
0.9272667942110289	0.5634160341415324	0.4409634943523599
0.8571119671799536	0.5259009294810966	0.3659153267420265
0.7624696358239831	0.4175542804169083	0.8442369254950535
0.6244312213767884	0.1907329104064388	0.1514699189474911
0.5976287307399204	0.1746731102477952	0.3573458971666525
0.5650114370742969	0.1051209708628633	0.4269344824331966
0.5613897096184743	0.0514131457135463	0.3042615308772980
0.5914802850136525	0.0688826529900908	0.1050790809586672
0.6220890149397320	0.1366160899886779	0.0295027332394184
0.6038535795732898	0.2280812175541485	0.5078789635435328
0.5100395937233912	0.3629975607778917	0.8182516179228401
0.5210985669105810	0.3893386186532553	0.0244716668823202
0.4851663895853164	0.4240365477700365	0.0926094160076332
0.4360688073243466	0.4307774339584043	0.9677400534157670
0.4227731819129019	0.4010526185887855	0.7683044050369645
0.4586436605563975	0.3679645388780415	0.6946438756789561
0.5681403529388618	0.3814647815330616	0.1761106217871387
0.6431408016015823	0.8191015667755153	0.8374618717136286
0.6812220899475534	0.7766354557395587	0.8235226951196637
0.6664064549237594	0.8727278419461513	0.6630555484948175
0.5174275415289671	0.6710420714736500	0.3918412819633943
0.4668399576250408	0.9307273320281766	0.1006205288962363
0.5754090798193729	0.0074885921148464	0.6844290930762753
0.5116028794465919	0.8864650063875104	0.8212681581544814
0.0661091469215336	0.5749518721554949	0.4356720219601797
0.9952883930456409	0.6162376766447082	0.0139379650814391
0.1216978127191624	0.6758257641398728	0.1443610985120571
0.4185116291490729	0.5287631340106600	0.7629183644916964
0.3728317154453578	0.4192135447779179	0.3417264031434826
0.3194406454557708	0.4885921178276291	0.4744330427793173
0.5392680205171274	0.8005790607360481	0.8160563471964508
0.5523724690860590	0.8088955260076531	0.2285209492137810
0.6154375427098842	0.7798257961117798	0.2420165070622602
0.4730526055102473	0.7036145972431171	0.0008531130655243
0.5409554019522176	0.6810992397365538	0.0010017096887722
0.9010370082076520	0.4911070019602235	0.9186364557412290
0.9696530979727740	0.6031918164977625	0.3439483236287231
0.8437335080756725	0.5351551192228499	0.2110187219777302
0.5416089205578984	0.0940811290470407	0.5813489703258341
0.5912078135618515	0.0281101686599357	0.0088462822073012
0.6453123671280565	0.1496492756717132	0.8749287449636753
0.4977453145802428	0.4466549733480889	0.2476724201442124

0.3828722506165363	0.4037597257362435	0.6702581795413138
0.4479786009840296	0.3451286886247260	0.5398412777434984
0.5373200461339636	0.7386776213189066	0.5414417243460576
0.6601545099359996	0.8496658815287788	0.9840369413520307
0.6660099537872313	0.7458111512992573	0.6794796673774357
0.6672854018842997	0.7402373244435339	0.9535100807641967
0.7400970683024255	0.8116744894219252	0.8251399964982937
0.6595168075609195	0.8481004329652180	0.5104166604484561
0.7237405842447018	0.9125932527818605	0.6810927560297202
0.6352309849977047	0.8997097709816799	0.6639899331256132
0.5155139051225675	0.7164125441731386	0.3955156302576341
0.5636588503941695	0.7712561179394086	0.8313261093232072

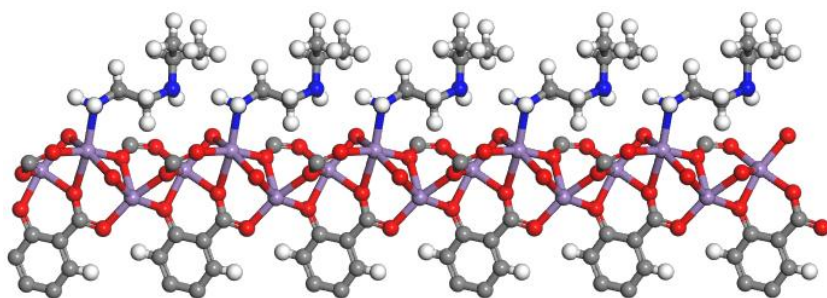

i-2-Mn<sub>2</sub>(dobpdc)

1.0000000000000000

21.4625301098827563	-0.1917136113622649	-0.0262129703920218
-11.5429049965851913	19.1121815046733730	0.0358805792297401
-0.0107021348511448	-0.0353798989148343	6.9216703093010503

Mn	O	C	H	N
6	18	47	32	2

Direct

0.3401672509622813	0.7372909310558313	0.8015419097610277
0.2686804187074117	0.6379416518683385	0.1502209154560319
0.3924253365972845	0.6782268959387849	0.4597614954327085
0.7031802347172516	0.3570736100478342	0.1977059565908021
0.5938604596907098	0.2857656883877198	0.8628608326676783
0.6318313212045936	0.3897452916093016	0.5305475433008837
0.4283677579964404	0.7777952202320080	0.6039949660943904
0.3722650283173934	0.7333023645631584	0.2329301859255253
0.3997635604398866	0.8160527632256986	0.0120723061184549
0.2377680760504646	0.6875410349322593	0.9397607957263148
0.2794886385243061	0.6758625487981433	0.5601798574462080
0.1878806355723057	0.6119612770423473	0.3547376277632495
0.3228158113460822	0.5908901540551668	0.2718213051974629
0.3326147059137341	0.6408765294597103	0.9036569416814189
0.3887912479633471	0.6122383095351722	0.6846875268529899
0.7364261820131546	0.4387066890475850	0.4017760246176252
0.6933489243450808	0.3841366575970824	0.7701511095883831
0.7818593041053603	0.4105411494164457	0.9851591426721811

0.6462742907425394	0.2564294445927260	0.0671410600689129
0.6328947677497325	0.2960081086088522	0.4358002445261846
0.5704856679381294	0.2101856210506696	0.6494529902045301
0.5457872410733842	0.3378023558389955	0.7323795262593507
0.6021969633887849	0.3520577315085021	0.1025576221700319
0.5787773559379872	0.4126688133488656	0.3160168340429834
0.4593085520210138	0.8419272798896955	0.5248112488848449
0.4508818300519053	0.8546158366470280	0.3265528134382478
0.4847689246205533	0.9242300539630790	0.2597875506406453
0.5277716776520407	0.9825022476061207	0.3773703610580981
0.5366634654964031	0.9694085527165797	0.5717725266418370
0.5035602089166176	0.9015835079177847	0.6430568432419221
0.4052786074182464	0.7986851922615585	0.1836724917002854
0.1709017607361574	0.6575046066555714	0.8590753948860907
0.1552530336709594	0.6339434262237873	0.6628566012387012
0.0826579414978852	0.6008248453593907	0.5954523779010046
0.0249163207809673	0.5908282184544618	0.7108760156098555
0.0414455295868450	0.6157813697799881	0.9028588488312295
0.1121798019272475	0.6481898757499351	0.9747550133561873
0.2104594449710149	0.6407231869569756	0.5208175852618240
0.3450259551042834	0.5511090799401330	0.1890064604755821
0.3634902059741734	0.5551195642641886	0.9890552466884515
0.3918692336434049	0.5150978455731305	0.9191800171313105
0.4014128951619043	0.4697817305923095	0.0359792937269887
0.3800558353561669	0.4640378036331967	0.2312634566893053
0.3526932874331905	0.5032517053534988	0.3055876921971290
0.3611057534467648	0.6046894363561108	0.8512661092676979
0.5516325747621096	0.7574075563697775	0.2408225439315359
0.5236556785585975	0.7196881085648812	0.0438271311841731
0.8033867347242420	0.4753472311901845	0.4834749694182889
0.8182660921895177	0.4669710106658229	0.6796286654345636
0.8907656458202169	0.5057412220714497	0.7488263226874992
0.9492227885005207	0.5533776798489498	0.6345876067720511
0.9333511094383482	0.5624737509398869	0.4427306145448782
0.8627221258810494	0.5247580993856147	0.3693095452893118
0.7620345507029640	0.4180586580459149	0.8177206292454500
0.6195619519440996	0.1930042508204792	0.1487982426605612
0.5958037973904524	0.1776942478559462	0.3449942512062378
0.5662293539592440	0.1088230466897855	0.4144535606717312
0.5606421994319888	0.0546027238156555	0.3008486216122321
0.5860294163683903	0.0710249361473601	0.1089187714291171
0.6144267888429553	0.1379622691447224	0.0348552871981127
0.5993474574258855	0.2302193842928091	0.4830420785826632
0.5107008732615483	0.3669057159927505	0.8126128873722962
0.5207959763667134	0.3907564315990584	0.0084482200572040
0.4838308627753136	0.4232819493271904	0.0755647277080911

0.4360939658633356	0.4322930941975827	0.9602206996438625
0.4249888781250277	0.4066130105205019	0.7688376717296421
0.4611003537292504	0.3749818539941501	0.6971438161341510
0.5697780565808443	0.3852470564959773	0.1486182290492764
0.6345902572111726	0.8121939255538280	0.8664513629850461
0.6728724920647196	0.7706937463685080	0.8560487127825311
0.6551219153757160	0.8620739170611884	0.6948102765303261
0.5123296540315962	0.6655592342356940	0.3964228056709374
0.4742716036737562	0.9312895921515079	0.1099025019823046
0.5709284562083070	0.0136791480314358	0.6679553629191233
0.5099459491808531	0.8924776627363613	0.7948003922683071
0.0725062103823007	0.5812577095356488	0.4472085877172276
0.9977495904098248	0.6101784897804947	0.9962081943137449
0.1244836942988030	0.6673243840355454	0.1235235488645117
0.4089995561836730	0.5227836355913169	0.7684962712644605
0.3847892025872000	0.4274271803540870	0.3255124757819701
0.3366826517925574	0.4988089058007645	0.4569216836360397
0.5289789200610002	0.7909436008344244	0.8485233743760432
0.5451342452644710	0.8031088368386179	0.2475707798929037
0.6104447879958812	0.7773677713325000	0.2561780209486173
0.4642618771211104	0.6966386085100353	0.0384402384198168
0.5326600724642105	0.6754630983688230	0.0363661188138096
0.9002771549851758	0.4958236410721284	0.8969154639729382
0.9776789545355555	0.6005923499559174	0.3504989379811221
0.8511732707779061	0.5321806669389986	0.2205554134757790
0.5460477633635392	0.0986932853679363	0.5624910258386890
0.5840568265492436	0.0301980124791115	0.0171618296870264
0.6339690116057000	0.1501152046693122	0.8862756944907488
0.4953594735141635	0.4432003435214114	0.2234746434813744
0.3864575501247032	0.4110445501878530	0.6756234843101510
0.4520851133007184	0.3554005787935992	0.5488023161994775
0.5327298474087527	0.7326574409255642	0.5371235309773326
0.6543478406903844	0.8456055464943475	0.9983652952858506
0.6551073195646850	0.7372863587182223	0.7259017670154719
0.6607510544295607	0.7365156722746917	0.9821600794667233
0.7325089998456775	0.8066812229422382	0.8500675404514482
0.6447884027468120	0.8338436413116099	0.5568328768199962
0.7135940836480756	0.9028637750204567	0.7008412166976683
0.6239883586059278	0.8885184058804967	0.6939852717281667
0.5099653382118561	0.7102097683772399	0.4030393982351086
0.5543040113763311	0.7633706903159236	0.8700396971215980



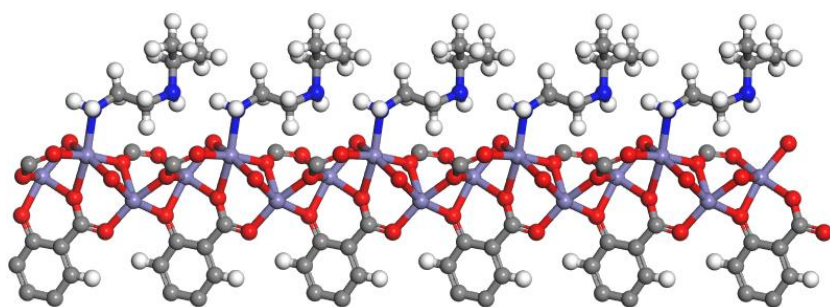

i-2-Fe<sub>2</sub>(dobpdc)

1.00000000000000

21.0783492546250208 -0.2368416213038627 0.0255988437613205

-11.3664262364149469 19.2405012959621544 0.0053913481734160

0.0046872915612503 -0.0321453114575034 6.8077047808917879

Fe O C H N

6 18 47 32 2

Direct

0.3413495929872497 0.7385966655489753 0.8026827256508540

0.2745605062569894 0.6428981897184656 0.1439381594244225

0.3907056550351342 0.6817684881816390 0.4659665622035547

0.6988632453904131 0.3526862326677431 0.1952519387936675

0.5938263094543359 0.2855780359302429 0.8611450699354961

0.6298540711253366 0.3838051506748243 0.5293357216145580

0.4299327124580543 0.7799232762297734 0.6080409137569944

0.3753033103261671 0.7352103504481562 0.2366339181568264

0.4005169198958427 0.8153885924683024 0.0069828349688663

0.2399087728692351 0.6909309076789611 0.9401367237577816

0.2835372060671446 0.6793515153002332 0.5655928308594653

0.1946207595622909 0.6218778771096538 0.3429299649698052

0.3253970683836513 0.5957159301904227 0.2738459260451336

0.3355547605465432 0.6445957172365908 0.9045504395226658

0.3893378690441125 0.6136919055964327 0.6763768941423933

0.7326327142604967 0.4344653672216197 0.3961880236693105

0.6899573594315314 0.3819050929510723 0.7654399814322304

0.7776530815579719 0.4102510497337803 0.9913542635487644

0.6478242307521285 0.2557749206368314 0.0608549065171857

0.6345576874122827 0.2946164419917068 0.4309055040737206

0.5753668209103679 0.2114892207829584 0.6562336644810145

0.5419790247272687 0.3321111405862069 0.7282610803150575

0.5973812827250313 0.3448637131209367 0.0989394440300089

0.5720897808970662 0.4023123056881204 0.3241035209781771

0.4611658367860798 0.8436493678021506 0.5269730483780890

0.4527359721851667 0.8559647474394652 0.3251745550359857

0.4863948174691117 0.9250108018309220 0.2559095295706157

0.5297764165541636 0.9830901616676186 0.3746672783094951

0.5392073283203018 0.9703088246229541 0.5721587109131079

0.5059493751790782 0.9030697224792732 0.6461043889012075

0.4072288519722562	0.7996117785975656	0.1826298486774434
0.1721915359731625	0.6604958497711095	0.8588620198164350
0.1570524174130270	0.6375639701366538	0.6589799865155257
0.0835082908909328	0.6032879417956138	0.5902033977254533
0.0243104393645552	0.5919666150558740	0.7082827221748715
0.0404265098141536	0.6171387781624560	0.9033351718282319
0.1120150832425821	0.6504170883086360	0.9766983879743307
0.2144673228320997	0.6464713487377765	0.5168613584867074
0.3457897969333317	0.5540273352716696	0.1902722617452000
0.3641384985951746	0.5569509296024009	0.9866179190144280
0.3910705786848183	0.5151514118158502	0.9152686907010477
0.3985632487496886	0.4686662263499102	0.0343454344529022
0.3766053930192683	0.4636689968653442	0.2327777041307684
0.3510636967826670	0.5048620634501901	0.3087731793926665
0.3626298142532178	0.6068768563661990	0.8475436995234773
0.5517958454129186	0.7576480708609097	0.2497111467936932
0.5239475521219319	0.7206956031833869	0.0490441615988289
0.8002121709036771	0.4725131955717785	0.4787070578325086
0.8157235634231270	0.4655578177836333	0.6789004838303612
0.8890014163573383	0.5053439113890690	0.7490893582975389
0.9475641860953488	0.5531418559423642	0.6319168785213805
0.9309151865985683	0.5612741109423425	0.4366204852432531
0.8596289203696230	0.5222975678370716	0.3619093714017865
0.7588989185092743	0.4169797344177866	0.8185510731155787
0.6214927256132583	0.1926726258198244	0.1433643139003564
0.5979778704480623	0.1772720795339637	0.3436118983942222
0.5681885430115230	0.1087095111070866	0.4138277756117930
0.5626813551829173	0.0548518279626506	0.2972472995435851
0.5884899603430682	0.0714300654237903	0.1019188668116229
0.6167614568689501	0.1380027167221485	0.0267321626531469
0.6022729978747989	0.2298167692087958	0.4837656586161430
0.5061672409706262	0.3613574340291024	0.8097531125574875
0.5156342855881419	0.3846802101814220	0.0092605841661708
0.4792079457630081	0.4186313652620868	0.0769920605463597
0.4320467738626235	0.4291426600660273	0.9587265628484474
0.4204558855769633	0.4029165061820237	0.7647286925456100
0.4562931317564178	0.3701337240318239	0.6921847317666234
0.5639321748738979	0.3772597156082682	0.1508671474564096
0.6370737447383377	0.8130791558743411	0.8722073823369314
0.6763883649724463	0.7717176750610832	0.8622144069303488
0.6589088598750479	0.8634806979255316	0.6991498663474403
0.5079008571395676	0.6658711874475927	0.4074301952045403
0.4755289822222863	0.9317553945433730	0.1035635175365215
0.5741794259689215	0.0145523286409883	0.6685191702628615
0.5128111012097278	0.8942543942135899	0.8001700890012060
0.0739228456336321	0.5839785143381562	0.4393351799224519

0.9954316615867214	0.6108921578280473	0.9977430457670309
0.1239669765152271	0.6696341321833330	0.1277246592225652
0.4086457999773501	0.5222254325836957	0.7620586601618129
0.3795092246295013	0.4259820459953687	0.3281188613660646
0.3346205016553228	0.5009786896578845	0.4624546595685644
0.5299301267672618	0.7923126126882281	0.8521428915439486
0.5471627766472054	0.8044840721900925	0.2549760630304831
0.6109574697634130	0.7755054648701005	0.2673901810619554
0.4638359274955874	0.6984335398769588	0.0435844040519413
0.5329911320222323	0.6763997696619342	0.0405165939685261
0.8989908296206650	0.4961839138822413	0.9000034323868249
0.9753723843192219	0.5997909484777040	0.3428533771411182
0.8475107434428821	0.5289623349738051	0.2105778333419295
0.5479033926300616	0.0986309428279739	0.5647384751933515
0.5869728860946140	0.0308501075964074	0.0085400030911771
0.6365818457543639	0.1501968282770747	0.8755606600060446
0.4908919995580945	0.4385010735088102	0.2272830138417632
0.3817282829352919	0.4080191858367428	0.6701454894885259
0.4470819686559224	0.3503815871519862	0.5417098501417925
0.5309741133199495	0.7332979979368517	0.5505688670898294
0.6560051063800287	0.8457577888848817	0.0074112842820853
0.6596995034438109	0.7392139405427116	0.7285584959739353
0.6632258973419383	0.7370084475260725	0.9891934656366246
0.7368536421719654	0.8074333861778271	0.8591932012006396
0.6494850969032555	0.8360014713976085	0.5580984981370278
0.7180770054083752	0.9038889373405183	0.7077004263627558
0.6271694613232484	0.8899744157412428	0.6978518633013948
0.5077139492988252	0.7116399293132432	0.4137570585871657
0.5556642289600404	0.7645816121352453	0.8731436423419083

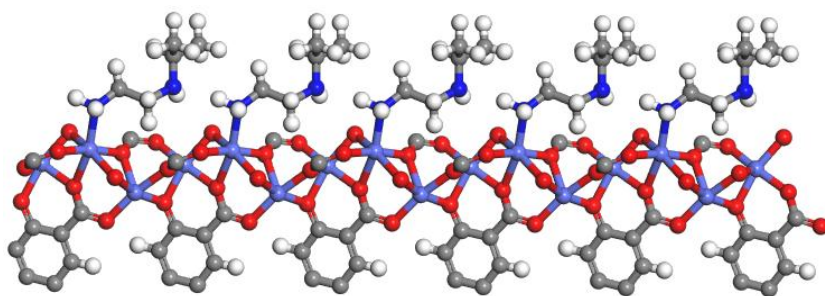

i-2-Co<sub>2</sub>(dobpdc)

1.0000000000000000

21.0343109661598469 -0.1604947301461227 -0.0032397699598708

-11.2804617395312583 18.9354990710393523 0.0174698313525647

-0.0060456427684875 -0.0336951081146525 6.7771986598666025

Co O C H N

6 18 47 32 2

Direct

0.3420621916730582 0.7391981401127907 0.8034712182348898

0.2734268407511635	0.6431961647070494	0.1418936974228941
0.3880797700099592	0.6800045684341711	0.4629874018579514
0.7010807712921618	0.3579274783054771	0.1926567069687337
0.5983337588300444	0.2888849933326298	0.8581837849444582
0.6305960075825752	0.3862225721733594	0.5262501498511440
0.4256229129624103	0.7780548335298008	0.6104342513445786
0.3724673541571448	0.7333329187761066	0.2376350706977632
0.3961486558576297	0.8147871693520656	0.0087721491810910
0.2415110264264086	0.6904770560374445	0.9417251449598965
0.2846378267235607	0.6749702545605629	0.5715132194193799
0.1964009830129356	0.6216158232647118	0.3420135890456351
0.3189685673859088	0.5926886037703625	0.2744751179422451
0.3381266259307552	0.6487879857283758	0.9097718996374837
0.3874957868146254	0.6145447272071465	0.6763664537895906
0.7334735989755714	0.4363172671931537	0.3912202523416966
0.6911376224539083	0.3806975831595167	0.7554243685276916
0.7777593694416822	0.4097226104004079	0.9873061448376816
0.6489483211709128	0.2597563263972660	0.0562546117824638
0.6325260863282622	0.2988158628282775	0.4205618882114308
0.5759252988367862	0.2159156142567440	0.6519583114507910
0.5475211599960375	0.3369997207857836	0.7225131731918921
0.6057437994492574	0.3529485665716550	0.0882188331988303
0.5785440123219914	0.4082212702520209	0.3193564564202873
0.4595460937128095	0.8428419600904675	0.5288752079507049
0.4518361047089101	0.8555254495953335	0.3257566557743274
0.4873979439827352	0.9254569507717179	0.2554305400032604
0.5322240289604210	0.9840872882054512	0.3745757139194836
0.5414200110097838	0.9708582075470815	0.5729192159072056
0.5061907580638376	0.9026436137861609	0.6479242538212375
0.4044821500264462	0.7984996102370232	0.1836481296983195
0.1736370046052613	0.6605406235615732	0.8591082125164888
0.1585667646445899	0.6374819071296969	0.6584945455283346
0.0851271068166000	0.6041034346953609	0.5877421721243650
0.0260385413415349	0.5936172941081210	0.7055616366344921
0.0422908223617142	0.6190641707421918	0.9014463408576461
0.1139014415572888	0.6517394115221009	0.9763719064652747
0.2161886883751478	0.6449933878672525	0.5180731940928425
0.3409826990164149	0.5517421080709255	0.1901070223122261
0.3610062783861707	0.5560020072544916	0.9867043435412839
0.3885881852216357	0.5142338840491760	0.9151563636855684
0.3960503428014377	0.4668925588455153	0.0342550498063829
0.3728977496463060	0.4606868615668702	0.2324728407932355
0.3459537797082035	0.5014303711551307	0.3082018658828645
0.3614669101393133	0.6081604249488919	0.8487376033816929
0.5479736853235195	0.7548077830663402	0.2558412529728429
0.5200163012587851	0.7182313765073900	0.0534451232102739

0.8014487971323589	0.4743270552001704	0.4740815312744502
0.8169113867573188	0.4667900727790624	0.6748032612775603
0.8902669843807303	0.5067219020876053	0.7460183379378122
0.9491041629595713	0.5550232511861353	0.6284815953893812
0.9325146850231363	0.5636725176776025	0.4325528801654812
0.8609666261215665	0.5247166860012058	0.3571975486457291
0.7595114565312855	0.4167520927683555	0.8127706871169664
0.6232211802779517	0.1959272911048586	0.1396911264275076
0.5995633195514358	0.1805507053097273	0.3404766715001486
0.5706988874992476	0.1114458139291585	0.4126507441880420
0.5659044700503415	0.0569006695592762	0.2966085722977212
0.5920272268196598	0.0735443050005031	0.1008903550532878
0.6197646852267482	0.1408276032688960	0.0241610534357335
0.6024242056998332	0.2340273855231487	0.4780738007273087
0.5099907318585721	0.3648787050127140	0.8051041274633661
0.5191621473121870	0.3881163075164125	0.0056704632024207
0.4803432683554760	0.4198595958305518	0.0759248111301716
0.4313838040805109	0.4285617681693452	0.9579730814481877
0.4204262577593099	0.4025968834632891	0.7625958980159382
0.4583818613710875	0.3716408153755424	0.6880474566902848
0.5701897090744197	0.3830419755691992	0.1447571444751290
0.6358821746644381	0.8087828030915105	0.8801196601015064
0.6714691707309228	0.7634247897905055	0.8734326457494817
0.6608861265539971	0.8601309948604055	0.7062618714514812
0.5004996350073228	0.6614184699472148	0.4131708759374391
0.4766893470806153	0.9326349461371493	0.1024266356357657
0.5774950596405546	0.0154990893233133	0.6693337545518006
0.5126949797860050	0.8935252091125818	0.8028867886154814
0.0753569382447665	0.5844870835444524	0.4362230787053036
0.9974438974806574	0.6135168622739684	0.9953918542805056
0.1260820916627381	0.6712431303987287	0.1280556296745488
0.4072445188752241	0.5223779150520329	0.7622368834258282
0.3759146079274558	0.4224055105314122	0.3278952844981404
0.3282570843773911	0.4963982866715781	0.4616178700464246
0.5307815009429078	0.7932377362916014	0.8578979513034923
0.5457803584291980	0.8035949551961963	0.2611663814113356
0.6064468345744487	0.7704567500594877	0.2773183728503454
0.4603223209954024	0.6980407534960094	0.0457393666594470
0.5266192761963211	0.6718568128509119	0.0452429336013296
0.9002319675417993	0.4970903586815467	0.8974147483708563
0.9771797744644459	0.6025470474057641	0.3386283849578717
0.8488204085849347	0.5318210831096692	0.2053919874025851
0.5500642045757971	0.1012476968033340	0.5637773156701016
0.5910467501190979	0.0324437909908184	0.0082403977154257
0.6399073745568629	0.1531469357942257	0.8727118002708210
0.4917189955748142	0.4398378662408717	0.2271375839643142

0.3805815080405566	0.4065126256837956	0.6683104628381997
0.4495277370018016	0.3518992084104369	0.5366058084598038
0.5242239411546308	0.7299118782180685	0.5565914752703165
0.6556322102817802	0.8417902022743533	0.0162170720487893
0.6534528074886055	0.7299950623540283	0.7399975366257010
0.6563682166026226	0.7283738829824102	0.0020259587420028
0.7323688261350085	0.7973135890111038	0.8713687408846837
0.6506008965343781	0.8319467548013861	0.5648196867025277
0.7207599242057228	0.8990451856050470	0.7168094787467112
0.6316394570214143	0.8894682817385302	0.7029853811506754
0.5015427887964208	0.7084583426833717	0.4179257336251325
0.5538988852525435	0.7627060077883101	0.8780283290501600

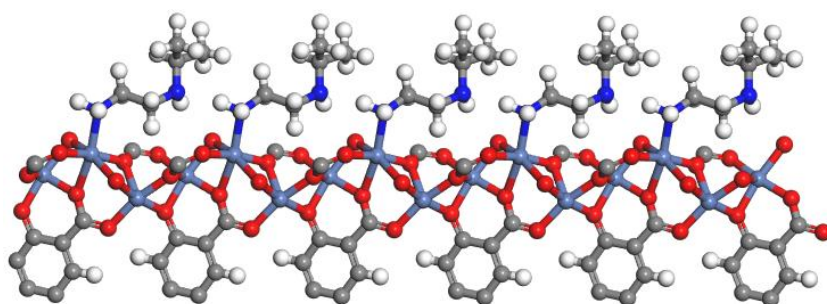

i-2-Ni<sub>2</sub>(dobpdc)

1.0000000000000000

20.8111277981778606	-0.2150282148164627	0.0098827147237649
-11.2050368417407178	19.0037273089243968	-0.0029355892941876
-0.0004736035756570	-0.0377113107330660	6.7065139064466708

Ni O C H N

6 18 47 32 2

Direct

0.3392505030530870	0.7373111232353011	0.8037328078355088
0.2766414628943821	0.6437285383266484	0.1394687428462689
0.3923620159099528	0.6842198156588921	0.4631344125773680
0.6965368942524393	0.3517819346572395	0.1984439271483609
0.5960656728779128	0.2888662739323848	0.8642724793420982
0.6316045202385752	0.3829813499136989	0.5324694327912951
0.4297969587428270	0.7789957697634051	0.6209267313501527
0.3733365781739550	0.7321776609033606	0.2348439702362697
0.3943129806310068	0.8133044787472343	0.0077693824076519
0.2428887903251251	0.6935803020896572	0.9487485767268922
0.2875328966112889	0.6819827519002715	0.5668185683711826
0.1985607267218867	0.6225882683333808	0.3399301866931310
0.3191390216122585	0.5934319109997759	0.2784347778304479
0.3355111484315003	0.6477641939183698	0.9037410422998207
0.3919775706001616	0.6173527859392394	0.6763240589761494
0.7290969047718292	0.4345521184503482	0.3898869232220790
0.6863629441983576	0.3799474827579203	0.7671036214083671
0.7745528738906486	0.4072952567839110	0.9962446558777813

0.6520093513525822	0.2596916265751830	0.0540110702906915
0.6368463726169082	0.2990477445680213	0.4320351606092672
0.5761593621046401	0.2155922625618203	0.6600746483301378
0.5430062055907712	0.3295990624122851	0.7213311431242886
0.6003632813355182	0.3439303075279412	0.1004682387268687
0.5753422159334463	0.4022170904915470	0.3288745749689781
0.4596157281158426	0.8427428744672625	0.5345408209759697
0.4498305125816771	0.8545266960057347	0.3294079351689518
0.4835318248899583	0.9241888087494843	0.2576478201480867
0.5282366544275803	0.9834299900465169	0.3761626316613302
0.5387849078854003	0.9712473094024929	0.5763145051568230
0.5055849956917555	0.9035032487501979	0.6528217749042753
0.4034403029818634	0.7975689096825747	0.1834980668997588
0.1743923474550542	0.6614287437869422	0.8635590571215630
0.1592774725635948	0.6376937712882125	0.6608433172504320
0.0849162510421806	0.6022999462468874	0.5902510745393883
0.0247206747542776	0.5906738109475711	0.7092196367627253
0.0407855788151750	0.6167078082545743	0.9065598452122927
0.1132247241043203	0.6510883109289267	0.9816737275920602
0.2177715582488560	0.6473936276581043	0.5161117449494128
0.3419439485347340	0.5530448696303694	0.1921738481625255
0.3627757939089236	0.5576521213347334	0.9870447211044393
0.3912666778221876	0.5162637201397899	0.9147003223325285
0.3983379192145620	0.4686547905063065	0.0345274624365146
0.3744703379356196	0.4622245172446355	0.2345030364752034
0.3469861418356999	0.5027486657452869	0.3111031505169137
0.3630347968993064	0.6094565664984728	0.8471039009148953
0.5509965496863813	0.7564291881831835	0.2485659352434055
0.5234293790408984	0.7197656637189027	0.0438656701733180
0.7974984988653731	0.4713214627367890	0.4757045171984942
0.8134860338601584	0.4634354006931787	0.6783893554316194
0.8877415733867480	0.5029609820293288	0.7495616265974334
0.9470619135291116	0.5514219360959700	0.6313461518573362
0.9300963448125259	0.5604349475472787	0.4341069501904471
0.8578153019259531	0.5218199376897132	0.3585016287157217
0.7562250517238027	0.4145996833051484	0.8211926934552665
0.6235092548128378	0.1957743632169056	0.1395854896085851
0.5986610246823574	0.1801932844576442	0.3422550291907882
0.5675836276301354	0.1107645952074208	0.4136427992809573
0.5618379368886863	0.0558833165158674	0.2963553395596321
0.5887855833198472	0.0724223310825494	0.0991347746341091
0.6184723451234149	0.1399296564637282	0.0227732222836963
0.6032108142133552	0.2333851539345702	0.4855775379186085
0.5078567239018312	0.3601827331525556	0.8059847313469817
0.5178936608925184	0.3844180130982906	0.0083817490204083
0.4810547197708530	0.4188537761975084	0.0774179759331091

0.4328769046500369	0.4291463634268169	0.9577973374414626
0.4207727902353469	0.4021882675550046	0.7613768291576051
0.4568952210602504	0.3688036443477927	0.6876674269353771
0.5668249662888911	0.3771664266229919	0.1532801824939369
0.6385515929148298	0.8135952402062543	0.8700081580562440
0.6785482382466839	0.7717991546407816	0.8622339291784868
0.6617637959360039	0.8652421022083701	0.6959497831447052
0.5033517696334400	0.6624352758574759	0.4044642843933843
0.4717780679488683	0.9305057542661146	0.1032036410340780
0.5747773989624179	0.0163534960715737	0.6725158468782908
0.5136755295299409	0.8951111531824907	0.8087857742783200
0.0755546673273457	0.5825601792991151	0.4372040063487432
0.9951139515189098	0.6104827798154346	0.0014190999502190
0.1251652416404383	0.6711818140550676	0.1343844877076066
0.4105140128521612	0.5246482762317441	0.7605170586490146
0.3772571411995642	0.4237928289469934	0.3304292315551578
0.3286369766114490	0.4974391195083072	0.4657155923038019
0.5297511469015745	0.7919816216121873	0.8432245589529757
0.5473757342093677	0.8044337302657567	0.2546260216612737
0.6104030417126651	0.7732286502140866	0.2698035067469391
0.4628724049949611	0.6982110207291754	0.0369828520438915
0.5318111108979124	0.6744220300021126	0.0352648122215840
0.8978691767942450	0.4931626965531208	0.9022308319202921
0.9750493156478157	0.5995294807275187	0.3395618480097298
0.8454559506186428	0.5294330281509971	0.2058318634943674
0.5465643359516434	0.1008319347500830	0.5662439074013648
0.5872865416939135	0.0311131602712393	0.0053097533599029
0.6394842365508921	0.1520853238966851	0.8702877461603009
0.4931025176233348	0.4391668723317537	0.2298744987789476
0.3811915578086840	0.4070240245599095	0.6658375244398087
0.4469761001244379	0.3482365320007617	0.5354817754819052
0.5283340311170193	0.7305833801941048	0.5531906450013793
0.6566047775462636	0.8462119877378811	0.0083883560477815
0.6623243706320991	0.7390011838255219	0.7263117306941282
0.6646187342556971	0.7365535993586150	0.9909408754370617
0.7397136055589257	0.8079361089192574	0.8615521357616842
0.6532621180081293	0.8380145807521941	0.5520562336286474
0.7215221882605718	0.9060681536965305	0.7081597873163190
0.6295407703947191	0.8920163786502329	0.6934399149987627
0.5051027341614045	0.7096950123783756	0.4124248598523579
0.5562826823319753	0.7643720870900310	0.8665705341650636



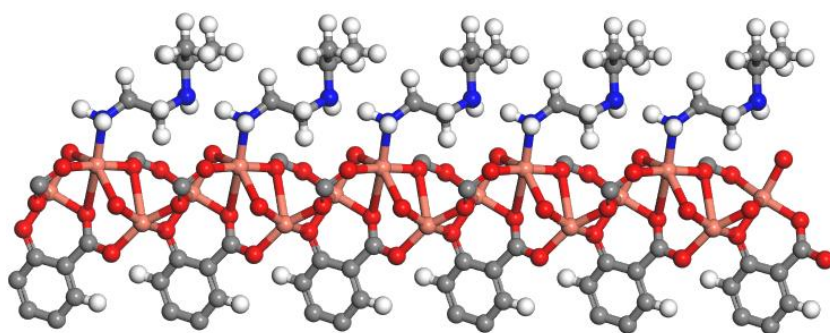

i-2-Cu<sub>2</sub>(dobpdc)

1.00000000000000				
21.2219820949987614	0.0087766520897071	0.0094741409649601		
-11.2313664326774969	18.6832530954166494	0.0343819156790462		
-0.0064777893608211	-0.0242980109265462	6.1904742678422151		
Cu	O	C	H	N
6	18	47	32	2

Direct

0.3276364347474257	0.7410106187454772	0.7763183978091064
0.2613913175377149	0.6262329111491098	0.1097427193567100
0.3992814761295307	0.6819484716871571	0.4301684462821385
0.7064180051450393	0.3513039102595172	0.2514949534733617
0.5872706622595203	0.2846143180187042	0.9179395449816496
0.6402003414998632	0.4002568548505181	0.5852132946336326
0.4217211332753905	0.7703777460231649	0.6285405393206460
0.3917813316723553	0.7315268302001527	0.1828925249967952
0.3782959969895785	0.8122606319787806	0.0038334135535223
0.2382707045241474	0.6931210774964356	0.9520883256577690
0.2761256466403950	0.6969403220362054	0.5106247406604894
0.1870502224953654	0.6057402106905485	0.3267166784924598
0.3066808360549942	0.5847724958424934	0.2811947820423626
0.3079130015415998	0.6220779980564188	0.8446224230177393
0.3968685636967990	0.6199482257711324	0.6588992407318983
0.7300266965074016	0.4419231631462068	0.4085119817376821
0.6924920980407521	0.4071138810660244	0.8476061838954010
0.7805794513276609	0.4041309733605019	0.0327510537301379
0.6576289736060588	0.2635947902065396	0.0745338173583079
0.6596528208871106	0.2999806243846024	0.5134399686248585
0.5671616607801582	0.2128553137070881	0.6982998927204775
0.5463455900405023	0.3310015797679213	0.7409993546006461
0.5816094395132225	0.3294881155511575	0.1801030142381350
0.5867924469837718	0.4192953467885374	0.3657292519011790
0.4567573139100318	0.8365788220810515	0.5453742248592377
0.4455322311472329	0.8515695189174082	0.3295902116007667
0.4793119558054642	0.9227100852747299	0.2580347124359648
0.5284098999614102	0.9799520225135723	0.3885696706591659
0.5427076855656594	0.9643028168953549	0.5964689396423069
0.5079523809594590	0.8948362860372399	0.6741965123404796

0.4017912615770953	0.7947679260213008	0.1679888398255542
0.1704467220288635	0.6647667506874555	0.8669179257841222
0.1524221977234959	0.6362075017995537	0.6542130209675889
0.0788958525990893	0.6008814119589232	0.5850977262766150
0.0232519562822375	0.5966676907254680	0.7163483806622040
0.0428531691636778	0.6297744542423089	0.9202585878291956
0.1146520785963787	0.6633299622539823	0.9951037134257987
0.2088437832830721	0.6464026935770946	0.4928108580272763
0.3303837023031519	0.5440554328732716	0.1952296407618306
0.3588814124821198	0.5531166251311745	0.9813468766940403
0.3918510017386367	0.5146251898210963	0.9136689960241426
0.3938521399045314	0.4639133152507426	0.0462598701727117
0.3604534366490455	0.4513061777386227	0.2507371291482130
0.3291220808985926	0.4896778913610262	0.3241066413199505
0.3540542329291441	0.6012238593781234	0.8222874276419674
0.5549354083868394	0.7532729063236658	0.2091994095098926
0.5297803408290918	0.7180645343763317	0.9873634222119563
0.7980860892437391	0.4808075760634054	0.4937349402526294
0.8161811759380555	0.4696697363983944	0.7055946226314873
0.8898445209959291	0.5070855401410483	0.7739274657308215
0.9457635366684300	0.5583115448357105	0.6429119384787398
0.9261897617677803	0.5723602753281298	0.4399232989768080
0.8542305908616825	0.5349097298852286	0.3658074076588562
0.7598911514190334	0.4236581787885854	0.8663816708843868
0.6301434787765530	0.1978587304403590	0.1601373564762270
0.6001941918548610	0.1796124962664507	0.3719525842395157
0.5658703668627680	0.1082336731495488	0.4414163192882370
0.5643465688349778	0.0548645123587477	0.3122306260387475
0.5989803348158560	0.0748133937198219	0.1096083683594031
0.6311014377289936	0.1443830888638189	0.0336320800415848
0.6086612089717605	0.2338879007771411	0.5323732915387396
0.5075702833748821	0.3584595290078099	0.8258668984464137
0.5195407601350510	0.3876217192950193	0.0378985438696233
0.4825366377816991	0.4222402241500234	0.1058526043474046
0.4308101929426513	0.4254735528686027	0.9743009286029789
0.4155924660956885	0.3917067803592289	0.7712574732655284
0.4526466131770874	0.3587504326578923	0.6975666531218891
0.5660102468107056	0.3789947932622582	0.1991056160042746
0.6453925696814764	0.8156051288339015	0.8157485385561714
0.6838590391734627	0.7726411039657251	0.8045550669390593
0.6714999928052023	0.8717691995192069	0.6365844483761620
0.5065795789508982	0.6586280068508330	0.3775363207688542
0.4654701054960526	0.9320751841526516	0.0966134367764866
0.5822822848894020	0.0082163579800820	0.6982631357875633
0.5187730015203940	0.8841440286348572	0.8379417327640866
0.0663874299666887	0.5762279108983108	0.4253454756429491

0.0003735761524055	0.6292521710232322	0.0207324726527531
0.1296070297448324	0.6890537251551550	0.1531368237049620
0.4167628372858729	0.5261910073588325	0.7536320973939539
0.3589785762164439	0.4098424718689557	0.3529272977819886
0.3030840118273233	0.4792496252690910	0.4822202767877997
0.5398086652132363	0.7962205927351533	0.7891165094808272
0.5522044681848399	0.8023979318840588	0.2139503723599887
0.6129862235632615	0.7696832371800539	0.2343739808279963
0.4706894767883227	0.6965169563462368	0.9724160384334439
0.5384915693568928	0.6725786454122016	0.9735908772582107
0.9022996896371893	0.4946079969663444	0.9330730334890234
0.9689164982984693	0.6140574232526461	0.3393307629671369
0.8395250122594646	0.5460381633972062	0.2081007195092184
0.5401533428022205	0.0955438392284194	0.6004308390499489
0.6010866315732883	0.0343681386681922	0.0112347342627217
0.6579075534362957	0.1594154786425719	0.8764127247560367
0.4958053231249764	0.4470610165423992	0.2654078367042629
0.3732199717337181	0.3912800606709581	0.6702821086306869
0.4404811770492998	0.3326738627547314	0.5400815618403101
0.5335284965666247	0.7290313919508122	0.5388147742086744
0.6611028051584782	0.8458114229611624	0.9708490534891610
0.6699259860942206	0.7421535164790569	0.6527494088686367
0.6680215338562761	0.7347223261167528	0.9391008439730797
0.7437704840211978	0.8086087498379655	0.8113902123515260
0.6674632257737727	0.8483320963055405	0.4759067018879577
0.7293697461255206	0.9130050808716916	0.6634204024548822
0.6393578098185273	0.8983522054979431	0.6333325107621732
0.5098277320764453	0.7071669270365462	0.3846281854255196
0.5644380230980559	0.7664934211093950	0.8036006681832149

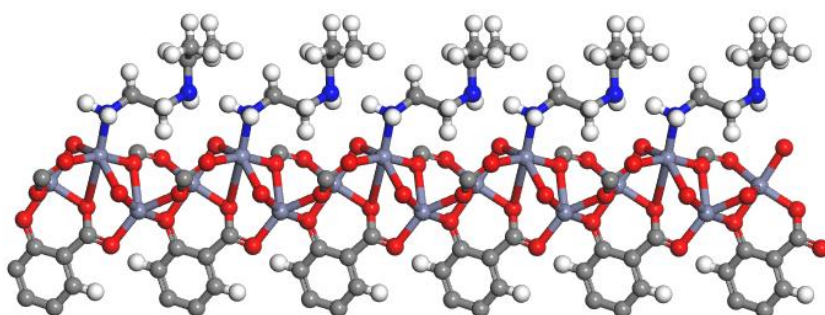

i-2-Zn<sub>2</sub>(dobpdc)

1.00000000000000

21.3373184182520639      0.0722714226981163      -0.0745044114151871

-11.2224393126178335      18.9509787453301861      0.0051848551949929

-0.0248716070613254      -0.0468879308870224      6.3911518809040446

Zn    O    C    H    N

6    18    47    32    2

Direct

0.3274108315839968    0.7315519303294877    0.7774318929456925

0.2705624092953514	0.6382673915205572	0.1490035632361639
0.4090353551320050	0.6872447728008595	0.4328622050362370
0.7021738009316536	0.3490141666881712	0.2342097451358995
0.5921090182297988	0.2860171445049104	0.8977508259793936
0.6376435879194773	0.3917370065005699	0.5668204130722074
0.4227750020636947	0.7713127230611434	0.6087248344040432
0.3797078069237259	0.7316939741353323	0.1908897466322870
0.3795068501572629	0.8137018746077516	0.9888688125027301
0.2361679108887103	0.6893020236195966	0.9524767901550248
0.2702049469644976	0.6931078545907710	0.5125406119574833
0.1839573003215520	0.6008755547237215	0.3391078570931185
0.3241956828535635	0.5964532253625379	0.2899986434065625
0.3183055513300417	0.6311647889085918	0.8638217888085080
0.4027788714528384	0.6245757586706944	0.6752323983526765
0.7312639759455450	0.4369384108997281	0.4114246407301962
0.6923575221030802	0.3953165746131617	0.8356604665327438
0.7821724384131130	0.3998323317853121	0.0274161865487770
0.6536552596909004	0.2577498714609874	0.0745680951961560
0.6499821852214680	0.2954354253280300	0.4995555529862017
0.5646300200962031	0.2081413974954245	0.6874045606155263
0.5459867627146124	0.3316824707565971	0.7388187475403996
0.5889041472944925	0.3357037537946184	0.1657270292525297
0.5852818493354306	0.4185319243114307	0.3570654925149981
0.4526382107332907	0.8366101844064175	0.5278349983856856
0.4402750961639015	0.8513892203308302	0.3191043059140952
0.4727459813957609	0.9216213697350426	0.2524652493509549
0.5197337294765063	0.9782809871851867	0.3807104279701221
0.5330034391784011	0.9630853884948465	0.5840658382174837
0.5003454252797965	0.8945605883309184	0.6561751315279380
0.3966894100331331	0.7962518592943013	0.1597195876457178
0.1681721693111697	0.6568438842317832	0.8719845450755628
0.1502669661562095	0.6283939557557687	0.6649975479529786
0.0770360958272320	0.5911098835263644	0.5996900403561938
0.0210757051746171	0.5842088381434820	0.7272683091328176
0.0398762529196617	0.6157555268945245	0.9270770824787888
0.1113269363592480	0.6510605165151730	0.9983797155484524
0.2045086592173035	0.6405467025460538	0.5019195462092227
0.3436340254717720	0.5532484552291308	0.1998712327264371
0.3670567089283665	0.5598774895127576	0.9887909440128624
0.3974906155382811	0.5200203892932223	0.9179047904562339
0.4015444384408582	0.4705551242182722	0.0441368978860268
0.3723576059381131	0.4602378735342967	0.2463678863282084
0.3437610008461718	0.5000589781610358	0.3226817043305772
0.3626089672486117	0.6082459200118038	0.8351210691001896
0.5580217958773517	0.7618273905341297	0.2090423439931683
0.5319529285532525	0.7255157262650869	0.9939683996393995

0.7986801950976457	0.4726376335705922	0.4988354757921201
0.8155834382400755	0.4610333559873325	0.7053843723873996
0.8885323637864460	0.4971523841010566	0.7751797557288072
0.9447302779452755	0.5464783677959062	0.6515738774280422
0.9263684688981542	0.5600197714816915	0.4521912101710370
0.8553761457963773	0.5242294194504851	0.3771000071282344
0.7607304954761247	0.4156581143203724	0.8605901223810122
0.6236233392523971	0.1928289965534162	0.1585418520002122
0.5945611752361941	0.1761649319620560	0.3639780772778991
0.5595361161881769	0.1057376399519470	0.4306640838816094
0.5553896483535326	0.0517367910468707	0.3057187267197250
0.5880006716218489	0.0698153212602861	0.1078077632147938
0.6211165035720470	0.1383165705114848	0.0351325773566131
0.6024709176435579	0.2292021132977382	0.5217855381647993
0.5102423281863508	0.3618159836937807	0.8234039415162044
0.5228270743076635	0.3901661658061215	0.0302466926458465
0.4870143035424874	0.4256621110594736	0.0966451462639384
0.4368685174723979	0.4314850098939047	0.9699286715603321
0.4217847285551954	0.3994040360542783	0.7707186695543840
0.4573693833623480	0.3654782189057215	0.6987249557158748
0.5688390308955036	0.3819068154371408	0.1891471021793194
0.6437681856073141	0.8214229179858350	0.8213409802260898
0.6840020135103160	0.7806101094709987	0.8069374346745164
0.6664262906654344	0.8760298932678339	0.6477034880044670
0.5184504384936943	0.6697474155445491	0.3748994671335808
0.4593811645440908	0.9304797368833349	0.0947313844022943
0.5705224639313471	0.0063822582755648	0.6863000266608523
0.5105807967650478	0.8841374565848383	0.8158189355012553
0.0652684684155389	0.5677437015193902	0.4432011296703990
0.9972600434111953	0.6131692519610112	0.0266847373355290
0.1254065897696393	0.6758978555489463	0.1527689575578535
0.4192628134279417	0.5299356299828730	0.7599071767833578
0.3723543054916973	0.4198437591908828	0.3447659090523771
0.3213966319943395	0.4918913796625830	0.4796682278007012
0.5378450129528574	0.7995938226840380	0.7940599663430561
0.5517756578167763	0.8084528032794509	0.2161860229160197
0.6162343610992167	0.7803340217913117	0.2297186135390206
0.4731403099480644	0.7034842669879495	0.9819392582051378
0.5415178642544944	0.6809654412007546	0.9826018903829734
0.9000151969431940	0.4850117088303989	0.9310351260912952
0.9691628682567028	0.6001493426043538	0.3555961046886722
0.8417339151786223	0.5352858608818920	0.2225899293610922
0.5352836958845515	0.0945128740041312	0.5855820790807300
0.5879771048117206	0.0288912856852264	0.0108232922956759
0.6466470313998869	0.1518928500733026	0.8820470095151478
0.5001780273422085	0.4491812755729825	0.2529197638126135

0.3805815069914757	0.4007484276526441	0.6718599951219417
0.4451184815483842	0.3405306774365826	0.5444686989500909
0.5398005727535278	0.7376188228377458	0.5323863343894786
0.6596784001496303	0.8515561156068898	0.9711138008827476
0.6703094686436373	0.7507833620949711	0.6588447820159899
0.6700478472275151	0.7431397833185116	0.9356617931013957
0.7430595446596158	0.8168883634092481	0.8130049642074866
0.6615139905119420	0.8525435281382201	0.4919235412276421
0.7235301947380250	0.9173001518541284	0.6705998344191499
0.6333941687897422	0.9014110414213476	0.6474948094137360
0.5168254667607144	0.7154632644951135	0.3826707920738670
0.5639729219479719	0.7716212854980782	0.8119365842188202

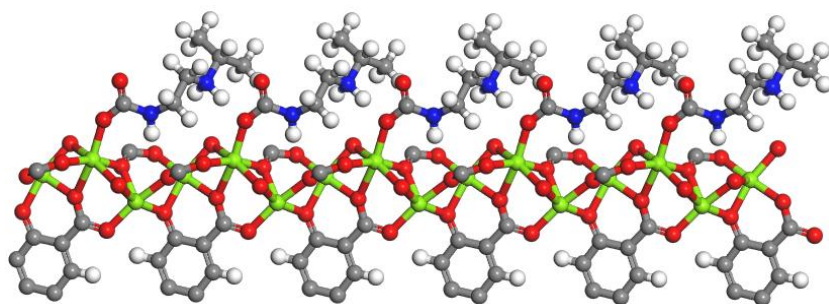

experimental-CO<sub>2</sub>-i-2-Mg<sub>2</sub>(dobpdc)

1.0000000000000000

20.6155779842898106	-0.2232575360820054	0.0904183710540717
-11.2954971212902411	19.1102665748759826	0.0140227017691462
-0.0536647964826460	-0.0066695584457494	6.8433109323161103

Mg	O	C	H	N
6	20	48	32	2

Direct

0.3427948848108926	0.7464173943161825	0.8215811960446118
0.2734714221635670	0.6556341147395557	0.1640275978908150
0.3891845962600371	0.6887825707381765	0.4752375130222575
0.6906639976197297	0.3604170690847894	0.2183212143246536
0.5895380612893817	0.2922225156322469	0.8846079221983629
0.6192409717387761	0.3853082449314726	0.5508042517669480
0.4286760832595533	0.7847687365030609	0.6279070834053115
0.3676201663108785	0.7428632026180964	0.2628620952572760
0.4002194210766987	0.8229896653802200	0.0278913193094823
0.2413360562286542	0.7012820122575079	0.9580178289646497
0.2844827288444591	0.6847168408458728	0.5913550801153562
0.1940494238182850	0.6317692272467923	0.3653072577588858
0.3208628690147748	0.6055170158882106	0.2887524505252017
0.3417754981054912	0.6617405208536340	0.9351509569873144
0.3817684836317099	0.6221764422828215	0.6933756129191906
0.4979205120232280	0.7221071751021384	0.3986707620303989
0.6058995880029343	0.7313098282054895	0.2873037225357180
0.7224299000387759	0.4374602151165021	0.4189096562005759

0.6812307475033563	0.3820821027101147	0.7810208833370140
0.7695368102683418	0.4147872369057453	0.0121118711258674
0.6422275740484622	0.2644917894848007	0.0867106313231929
0.6232572136287260	0.3012200351201315	0.4479772401565967
0.5689796756763812	0.2189311433408250	0.6791493321543740
0.5348006726895207	0.3357311458642087	0.7504487433544185
0.5944071737349006	0.3532119453591918	0.1139978272665871
0.5635106116393587	0.4051384878589133	0.3423117968262375
0.4601904406990869	0.8493143625127288	0.5490310357994730
0.4527108236496815	0.8630725374806545	0.3478095258355083
0.4874103180193501	0.9328698253569101	0.2811487757094326
0.5301945787758697	0.9909018693359783	0.4018002590813836
0.5380119053413281	0.9770128765752659	0.5989170436806290
0.5044121773254133	0.9087224537198324	0.6700293510126940
0.4049721325503555	0.8073141339682763	0.2043698419210713
0.1718043654926618	0.6711462303003088	0.8776365704557207
0.1560590941192785	0.6479694565106868	0.6792689758145372
0.0809125135944342	0.6139527084747485	0.6108190492885512
0.0204375358442306	0.6025475663714559	0.7281119975517925
0.0371348878310158	0.6279001075026898	0.9215019215330997
0.1104986927698590	0.6613199856599579	0.9941923345227082
0.2143768512438129	0.6549584017561401	0.5386952890946759
0.3380250951779331	0.5612148335721301	0.2056948885669456
0.3554818252288143	0.5633278393831418	0.0021218904822646
0.3792653610111358	0.5187158813612882	0.9294336803888541
0.3849436524804446	0.4705585620489785	0.0479631668035339
0.3632777532429188	0.4660907618179166	0.2457336927006395
0.3404435994390838	0.5097010686561845	0.3224345690411639
0.3588355674680415	0.6170182377558433	0.8675222833080625
0.5423323877610713	0.7236654106491400	0.2582485067929952
0.5474432201771080	0.7010470926226233	0.9071039083732089
0.6176542033787484	0.7621977004428544	0.8124556616064993
0.7913792863556850	0.4776680231320896	0.5002954690122081
0.8080555048985048	0.4715889793764916	0.7002028374959721
0.8826987390900527	0.5135587499088388	0.7702141713636550
0.9418626622304203	0.5624945947791673	0.6529073058058401
0.9241284776385896	0.5697152859272521	0.4581295602574897
0.8513525271836713	0.5287768049063288	0.3839164571913258
0.7510120768857718	0.4206248432342505	0.8385597221847050
0.6181069259034402	0.2014732544303683	0.1696990690114717
0.5941016357911835	0.1851579618903045	0.3692034299010061
0.5663333211886865	0.1165883520464348	0.4404210734825043
0.5629215284988689	0.0632997636809733	0.3255879143408791
0.5894689562539597	0.0807947907295414	0.1316657032266306
0.6159883851266557	0.1474787471601289	0.0556927552450333
0.5947790145439882	0.2368776443761789	0.5063733955589740

0.4966372564135781	0.3638930324462777	0.8293105078307192
0.5053889031530403	0.3870977298524565	0.0277580764172285
0.4669480324587028	0.4200704480532096	0.0936700474289509
0.4185615501763849	0.4302440528284492	0.9743632642529434
0.4076190105037512	0.4043034531987644	0.7816485061587031
0.4452603120224481	0.3721147660595960	0.7112554961964932
0.5565701703827415	0.3819843543876758	0.1689771508927151
0.6685523881896387	0.8641073722197419	0.5755602027179805
0.6452987707053452	0.8948534651175422	0.4089205595368099
0.7197217003848451	0.9206923533749958	0.7223980332705295
0.4772427062666793	0.9404002404701757	0.1290562961108890
0.5720164065287321	0.0210172641427135	0.6974831694941628
0.5101111556280173	0.8989996132326965	0.8240017907490085
0.0709838086994168	0.5944006074838555	0.4611998183195070
0.9913037379366898	0.6215776172767065	0.0155959159487367
0.1228100920366018	0.6805361487211954	0.1442811051104016
0.3968202782688337	0.5255170327553245	0.7767582775710835
0.3648946807330233	0.4272008677172394	0.3405311784456870
0.3247851165087212	0.5064904481499255	0.4759659390187636
0.5638061422077740	0.6639033217584185	0.9603780818558150
0.6456002076205110	0.7415629776537713	0.7217191997302805
0.8934152204129830	0.5048908911387855	0.9208359786557381
0.9688938149477835	0.6089523339370118	0.3639396101627312
0.8385378921884268	0.5348360460568955	0.2328136147256075
0.5453243183934759	0.1058563182214769	0.5902561175775389
0.5896535409350392	0.0408110356351941	0.0394988572039381
0.6361429930091873	0.1602374735839618	0.9052761141879557
0.4786960078722160	0.4401934534430936	0.2427294717838464
0.3683122353756545	0.4094425953035241	0.6856170409568350
0.4365790721316785	0.3528047088173167	0.5613576761454979
0.5031787015084035	0.6737428402645307	0.7955610733675513
0.5598473209792587	0.7695336923718870	0.5668703955372862
0.5705880662996350	0.8240672377940754	0.7500604278303484
0.6571402856486159	0.7969325490271544	0.9250082796950565
0.4615891870391877	0.7085405131889360	0.0570009480059852
0.6194300642284247	0.9240061397432413	0.4634783588719600
0.6056489792416357	0.8542165433911677	0.3076676670793148
0.6963954976286004	0.9318576736173441	0.3262289994187810
0.6967432600160350	0.8379209745158107	0.5134999858687692
0.7684843836629369	0.9634995164260900	0.6448584776279347
0.7419060449663490	0.9012308272971197	0.8362689436034074
0.6893656278565032	0.9435544882799221	0.7928034309776422
0.5161414309408272	0.7206597622448854	0.0685796848832396
0.5993605652536189	0.8046107039990389	0.6763412825311903



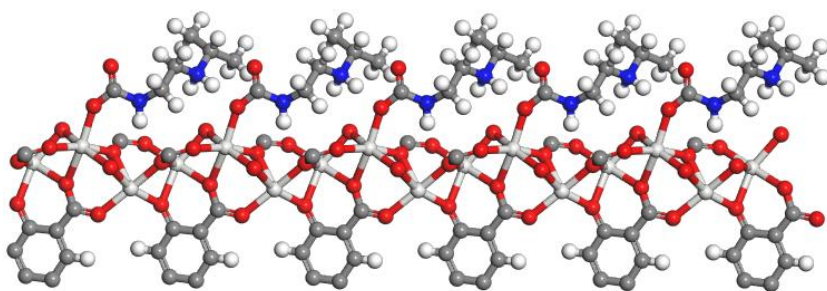

experimental-CO<sub>2</sub>-i-2-Sc<sub>2</sub>(dobpdc)

1.0000000000000000

20.8532416605149500	-0.3321763867010240	0.2770573892022836
-11.5220950549351322	19.4529990377284570	0.2061846355415068
0.0069393118376872	0.0978963272974585	7.2423285440284424

Sc	O	C	H	N
6	20	48	32	2

Direct

0.3500505175996835	0.7603840584462915	0.8291737600564559
0.2731969285434630	0.6605634076153066	0.1486724427989543
0.3886086812192744	0.6848447613368265	0.4820041842929186
0.6934144019473081	0.3631197584605843	0.2124834952831876
0.5853092611898632	0.2854039675932256	0.8844462742771100
0.6138861918226155	0.3849727329642150	0.5455447019854205
0.4425446691174244	0.7829405225580999	0.6197695768076983
0.3783362608739438	0.7445531940211865	0.2678294082862891
0.4111541340601050	0.8292599484004342	0.0526821779876556
0.2342827942853845	0.7047186851597971	0.9431988399375584
0.2872801158844780	0.6905263294821538	0.5982669193423291
0.2004708876424814	0.6436652164160961	0.3799841910474910
0.3236549625052447	0.6061650596698342	0.2800005297685004
0.3440595922989687	0.6618047328685961	0.9263732401252369
0.3768460366924060	0.6152934419373395	0.7003964630400219
0.4999765188505094	0.7144595048043456	0.3902578932286858
0.6091465224577775	0.7338785561045285	0.2631902077121282
0.7294983397916823	0.4436744958626662	0.4197723325536060
0.6823436467888513	0.3922469355839979	0.7788664212612133
0.7715193805874989	0.4271439774182113	0.9891700843183955
0.6414952809772458	0.2581339903384574	0.0999596470315964
0.6307355136320183	0.2972573632209574	0.4531293517978767
0.5763342729838143	0.2134794289661741	0.6732160638378630
0.5240811335570541	0.3328454058849033	0.7649877837005121
0.5789812557969896	0.3421840851875970	0.1174290172697710
0.5496813221616534	0.3961868238008535	0.3267488822945666
0.4661695582912913	0.8481128648620242	0.5476080667337797
0.4578760038193934	0.8626548312097029	0.3569898816445374
0.4917003685541701	0.9334603034398725	0.2992886209862249
0.5315929145517018	0.9888335306661773	0.4148425002328864
0.5372575298808258	0.9734893299861369	0.6020211832426057

0.5047815339424631	0.9044807944566102	0.6647699400929099
0.4159258191040323	0.8119717083040285	0.2216856638155136
0.1668863358212249	0.6749411651036610	0.8616670316207689
0.1573970443337558	0.6553139638084460	0.6725656589975486
0.0835601448988612	0.6218330734678759	0.6038111180956207
0.0210021594133138	0.6079490992719698	0.7106322396798177
0.0325394255665969	0.6299157371748692	0.8952765374546345
0.1038216557985123	0.6625088047242471	0.9680596542532101
0.2170231510818894	0.6635137805826190	0.5466811300598096
0.3420378438564740	0.5626864200745629	0.2007874761407962
0.3568572386331681	0.5644209010087877	0.0047875285463945
0.3787025802040489	0.5185835639778915	0.9387359363562311
0.3855799798550947	0.4723459395073704	0.0537728645715703
0.3676943517094315	0.4699099333393377	0.2440115883648843
0.3468215994164652	0.5143583952944510	0.3145864285989788
0.3577845107497239	0.6137402401558418	0.8727864697942067
0.5440674035603763	0.7215415241241914	0.2467060432828845
0.5448073857623115	0.7005114397130683	0.9142355813447125
0.6140093932109920	0.7619658640184781	0.8172991892314556
0.7971688566552970	0.4833026155270446	0.4950089835025508
0.8101618595289679	0.4792765649504176	0.6876588456915158
0.8840086292662548	0.5216741431163214	0.7511479498599911
0.9445343741777350	0.5677687216637750	0.6364150848743648
0.9302822590092603	0.5718675380990419	0.4474983291758292
0.8587919498895076	0.5307532865507980	0.3794297417173098
0.7531515044524824	0.4315271972518815	0.8235569487375898
0.6183592204197979	0.1963654299095481	0.1840236620474727
0.5985645612040003	0.1817450063589519	0.3775149667063360
0.5712567711016163	0.1136086935059026	0.4484231071132356
0.5642113635512800	0.0605645501688770	0.3400012922774565
0.5869144626674583	0.0770220656623124	0.1514074649245671
0.6126676076678450	0.1426371012482832	0.0760245594282338
0.6016304954148595	0.2320380937218616	0.5064312364697301
0.4886880023981988	0.3622912088884078	0.8414970307847440
0.4961355781100423	0.3818512454464482	0.0308241701898098
0.4599217448759276	0.4161069332323564	0.0935300809521635
0.4164002667661748	0.4311997127884766	0.9815530097359968
0.4075303578476976	0.4093751973325581	0.7970159935664611
0.4426777578564369	0.3761027890391802	0.7296455396172661
0.5428432721331617	0.3730909408397167	0.1634757903923045
0.6659950150345821	0.8599297617319692	0.5749921544183678
0.6435226208265874	0.8896887405588600	0.4151956922988873
0.7130150172980336	0.9155344344882081	0.7128081667391868
0.4830055675053160	0.9430029154538886	0.1565584272646490
0.5680321659302123	0.0151829433089148	0.6979121264895909
0.5105987212315526	0.8933443133578365	0.8092243363655385

0.0765810981283295	0.6041948163510398	0.4625145026439057
0.9849737637564360	0.6215784119765360	0.9814054251349731
0.1129165851780343	0.6795144726144215	0.1105239318186335
0.3937753505496104	0.5232997376527422	0.7921528013435193
0.3701114916413175	0.4326723321032659	0.3372347571553647
0.3339299816385974	0.5129228400191153	0.4619153601004911
0.5616764692279261	0.6639517718092165	0.9594604888165037
0.6470216046676143	0.7436177311523622	0.7467388342434091
0.8927144978055424	0.5153035449874821	0.8964463713671265
0.9761654129710848	0.6084454906626533	0.3537848501952610
0.8482092832624701	0.5341719116340400	0.2334172158330858
0.5534460090707043	0.1033109921104867	0.5937418715945242
0.5846056642313684	0.0373574619234205	0.0634834342029365
0.6294734957796990	0.1546308532567195	0.9300244502770454
0.4699666697510807	0.4333070211893002	0.2353056246378316
0.3720697190293762	0.4184062173683003	0.7057042074387212
0.4356925799511231	0.3598156070254035	0.5866292406951530
0.4996679069511742	0.6733160345188551	0.8153225488392195
0.5641083731951468	0.7634027974225432	0.5661977494534085
0.5616356547641246	0.8147218276619554	0.7214318273062190
0.6490917002613870	0.7995377877853187	0.9197551015823535
0.4593588536230797	0.7026748154747580	0.0714085264510231
0.6176375638201961	0.9181793652250434	0.4649977989481542
0.6046889549234820	0.8494869630925805	0.3229227622267530
0.6945573755858732	0.9263080661694474	0.3337760563163314
0.6966764801347480	0.8364041694705620	0.5196704692608023
0.7603745814730871	0.9599151225130669	0.6376161213407059
0.7365686672965239	0.8980027749194832	0.8199176241839581
0.6796952419698812	0.9345411538061796	0.7795659147376739
0.5145273393085716	0.7176681663742741	0.0735252834484612
0.5964371769482710	0.7988178681527316	0.6695819178803433

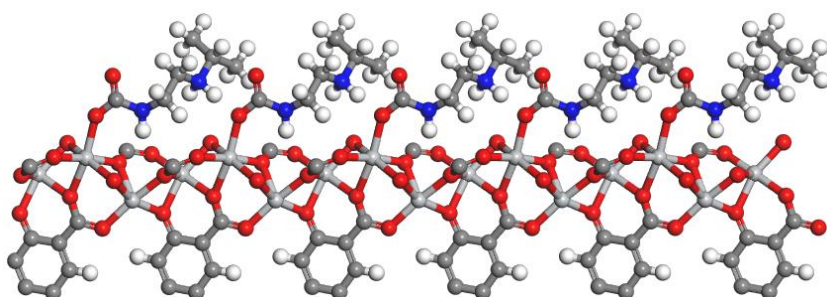

experimental-CO<sub>2</sub>-i-2-Ti<sub>2</sub>(dobpdc)

1.0000000000000000

20.8512534795163340 -0.3080885035130459 0.1397536346727732

-11.5134142140380114 19.0947191395553446 -0.0370565159025508

-0.0463367895023305 -0.0163675600150085 7.0592293945990061

Ti O C H N

6 20 48 32 2

Direct

0.3472518708267387	0.7503544674102116	0.8222627266252758
0.2693496265832280	0.6544640526904004	0.1619108524222312
0.3852196345061429	0.6860098276312883	0.4839196506954124
0.6950869389806655	0.3677835871083062	0.2046913654037112
0.5878046270487474	0.2903333634615919	0.8703463232587083
0.6157019775922521	0.3896111965908347	0.5378034916857501
0.4333501873365364	0.7885341513611124	0.6192870246365487
0.3761959395248766	0.7433077613956982	0.2601923294948918
0.4068778447831676	0.8246419637256608	0.0353066147728569
0.2386666680567444	0.7015479394868294	0.9517638806044744
0.2816157331396880	0.6814754260282783	0.5979365057687360
0.1932003656393846	0.6381752415723980	0.3719860960186949
0.3165494067578436	0.5999512876552586	0.2844754157938709
0.3354326323859596	0.6557397395427174	0.9343697830231150
0.3808383555393888	0.6199030293867835	0.7042318431035213
0.4993630342328856	0.7158591754562096	0.4137001544533376
0.6066869187509241	0.7296415260827445	0.2921575257326552
0.7264610491269323	0.4468563288400276	0.4111942047778001
0.6821948666158306	0.3897740557495624	0.7646650489001061
0.7707835162730703	0.4233862320591015	0.9878525755670609
0.6427608906760227	0.2645848617622875	0.0770376419825425
0.6256482445371532	0.3036436641069002	0.4307787354696302
0.5712555166855040	0.2202123244075764	0.6538332750043523
0.5298220872234083	0.3368182544162792	0.7431173521227166
0.5903583745852927	0.3536589721768806	0.0975573835433678
0.5594310734331813	0.4053890717466473	0.3194570955295717
0.4657259839313141	0.8536047835774880	0.5404485976511779
0.4602424777902243	0.8652111856988256	0.3428014851786756
0.4965449469103973	0.9354760247141343	0.2767375789660562
0.5372561713324515	0.9940608839184364	0.3939451747786435
0.5418545613108137	0.9814610390222498	0.5881799704087882
0.5067190130838739	0.9130509547292149	0.6588361127979780
0.4138451613890837	0.8094381607443495	0.2072060178310409
0.1698994397487041	0.6735848650052674	0.8715210596842340
0.1558066923480297	0.6533359704775066	0.6764881373306579
0.0813206815387204	0.6225139156117336	0.6074539242915762
0.0213578002744583	0.6112089630276216	0.7208550166999572
0.0370509454317514	0.6334131527597080	0.9118598314442607
0.1094510917706017	0.6638817022520058	0.9848743749112003
0.2123654532765329	0.6579650716823053	0.5445545021418638
0.3339904983415423	0.5562518614644603	0.2003147207061104
0.3515579880215327	0.5594976923185087	0.0023213938573790
0.3745638929578092	0.5147099834311817	0.9312421517091636
0.3801332848457832	0.4666516243750820	0.0448590346092885
0.3593369682592140	0.4620072489454188	0.2373807969092709

0.3368155911982740	0.5053994004519780	0.3125115059352979
0.3549693929538620	0.6123690429668329	0.8725365183185971
0.5423226609974634	0.7195173321400077	0.2711716724954485
0.5420992951517718	0.6938968420815286	0.9309972193203038
0.6128075908128920	0.7540687109175011	0.8365034693752307
0.7948560740099921	0.4875551442809751	0.4931052750162479
0.8092839102129190	0.4810842707437288	0.6879372475156273
0.8835727649784886	0.5238122692135931	0.7575856391486440
0.9435049754542391	0.5725122821809236	0.6450355539644619
0.9276075354040998	0.5795861086415428	0.4546488445958872
0.8553286176156334	0.5382865631492066	0.3809928763272410
0.7522640076416991	0.4296632523589992	0.8185685316674878
0.6208201439947771	0.2022837558900292	0.1609506930631639
0.5985306214861481	0.1876579180776048	0.3557921548103451
0.5728625307307240	0.1195045991608907	0.4270554148860555
0.5696948923951339	0.0661303784428711	0.3171076802655932
0.5945674441846052	0.0825437894501704	0.1272263988905067
0.6191436132777781	0.1486095557618441	0.0513905161401382
0.5980648715334240	0.2386851852241278	0.4852059704997274
0.4916134815167723	0.3638841892374955	0.8231915003141523
0.5002648556383562	0.3852942776123882	0.0173601679997617
0.4609869923708345	0.4165729974453427	0.0842879146489608
0.4134281318277218	0.4271530700831718	0.9700235513069231
0.4036431283767286	0.4035608086520028	0.7804704333526047
0.4415973617696238	0.3727376762403338	0.7093786304556886
0.5516360264977322	0.3812224752268847	0.1501001489446665
0.6675109524340712	0.8546937578882918	0.6007819964986680
0.6462997008549323	0.8889979611733736	0.4465576394410249
0.7215835997766291	0.9092247800509128	0.7444533609695370
0.4884180262310096	0.9426156177097695	0.1278942187927328
0.5737620547501336	0.0259655622281159	0.6844497742231894
0.5097052151952397	0.9037311608129315	0.8097048909890745
0.0713083185040020	0.6044434741543370	0.4609020154486672
0.9915311051746443	0.6268106996310223	0.0033467911497027
0.1214164914903293	0.6808094119405084	0.1325775672632901
0.3919656892466961	0.5215992038057280	0.7830986005268485
0.3612988941389901	0.4235783157513566	0.3290419590470250
0.3218314362467467	0.5023095441884351	0.4619592602888503
0.5567284979695231	0.6557821270175026	0.9805632173137226
0.6406878951826585	0.7323461951726458	0.7545053241685125
0.8934828956301075	0.5152462539634257	0.9039127791283335
0.9730345884822214	0.6184959216908439	0.3638182933454388
0.8434728853242817	0.5438127137363438	0.2335243186367251
0.5526507870502542	0.1090170497949146	0.5729264569055204
0.5948151553804735	0.0425679170192197	0.0383865822829463
0.6378611752899701	0.1608301184620373	0.9042790252631434

0.4719827328872483	0.4356771136024804	0.2299243339658332
0.3653781135651144	0.4094829229053758	0.6879489104388696
0.4340547555068355	0.3550118453757065	0.5623507476668053
0.4969599988068438	0.6668300055839964	0.8252290302874528
0.5591718204045222	0.7606502044782530	0.5881947419608338
0.5683464776034413	0.8159322046213617	0.7629079236330725
0.6518175206329246	0.7899811582022949	0.9448775282696715
0.4584800244731468	0.7007406815189796	0.0846998432087460
0.6252282194325218	0.9207818033590556	0.5067942677563053
0.6035387430373333	0.8499771242765206	0.3497081696758357
0.6971145013408560	0.9243741589808181	0.3632080330573402
0.6922280421059028	0.8269095058829592	0.5338766247872755
0.7700402218637592	0.9523083729954251	0.6684073871515182
0.7437348953420440	0.8878016554842389	0.8472626604136480
0.6941361964360553	0.9325957962714924	0.8220131311543213
0.5134294641640054	0.7149205797321514	0.0900290832103536
0.5969860676084480	0.7956524622981789	0.6971431881221406

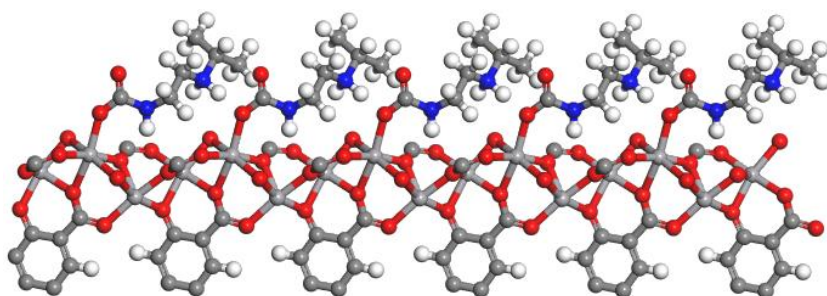

experimental-CO<sub>2</sub>-i-2-V<sub>2</sub>(dobpdc)

1.00000000000000

21.0366290371778639	-0.3418382809233043	0.1052871616589888
-11.6438257506666591	18.9383516884557501	-0.0104081546216693
-0.0471470333055754	-0.0002447962396778	7.0206609404449853

V	O	C	H	N
6	20	48	32	2

Direct

0.3435992435448896	0.7469986812595689	0.8225386749129626
0.2695208138927962	0.6474756632559746	0.1614084638006621
0.3851364157936396	0.6847045093072714	0.4830211717699391
0.6950231661805981	0.3664634797661192	0.2099254599973460
0.5872002427164726	0.2928761664444728	0.8758908948383741
0.6216274430692159	0.3939445138464955	0.5424196078355070
0.4356760506122633	0.7860033769141753	0.6278963309093823
0.3721781757939980	0.7400245733381844	0.2596778681342759
0.4052756206323431	0.8235506866207646	0.0380601257421277
0.2390245053789970	0.7005800530947276	0.9594246929354038
0.2829863347650203	0.6814381506813210	0.5932256498775841
0.1920942073167177	0.6298147443085764	0.3751073724270818
0.3161359269930024	0.5952263908039728	0.2920256675416569

0.3366896124134383	0.6542132705640303	0.9320655412660469
0.3783725942558574	0.6144828773429412	0.7032648499136543
0.4982249683597960	0.7152226289066892	0.4124736836340984
0.6049851989808539	0.7304839033876703	0.2879876659054125
0.7276833041816735	0.4516415863870319	0.4080240902029580
0.6825025527931939	0.3911683178105604	0.7739079138059237
0.7724191590154428	0.4259535707346306	0.9926475070850463
0.6464829956039257	0.2665791855587291	0.0758361534669975
0.6278428432032083	0.3063083048027114	0.4408889926556325
0.5721612702479448	0.2204620929411930	0.6599265464280026
0.5300229313169541	0.3350895773974017	0.7400940152807514
0.5930550235139813	0.3545282034582945	0.1068165995014369
0.5616539253906636	0.4070018047302865	0.3235345042662954
0.4639442245938623	0.8503446890667188	0.5472295176998152
0.4568247508751808	0.8625971238658546	0.3497541900362723
0.4914122213441361	0.9331062437246468	0.2835193323320681
0.5325192912042798	0.9927375093500328	0.3997800359839285
0.5382296717016631	0.9800379866253721	0.5941167926257508
0.5050513210031886	0.9112935071690536	0.6650239583945805
0.4098248195952665	0.8063278132267949	0.2082016670067026
0.1714692945403267	0.6712328749466541	0.8747380094971942
0.1569623032695818	0.6494249334616585	0.6793832127973101
0.0830030150238833	0.6178691686327443	0.6091511633384228
0.0229952466960173	0.6070611783389676	0.7205624490749627
0.0386155220117010	0.6301359081802779	0.9116137249656763
0.1105192336652137	0.6612895635304430	0.9860838205210347
0.2132636712865630	0.6536292055748700	0.5432909435062266
0.3356253402465427	0.5539401699637342	0.2056427973886865
0.3515611873553461	0.5567106700642852	0.0058546903755982
0.3759365379187262	0.5133643523547344	0.9337036413830263
0.3845951079269084	0.4669180561617245	0.0476274374860638
0.3657074609592464	0.4627246626265932	0.2424538633548730
0.3419532710844951	0.5046349847915670	0.3186842391914096
0.3544760865296895	0.6096202820199798	0.8713613289173694
0.5406818275455507	0.7196237971658038	0.2685213740222523
0.5412812683382952	0.6969634221921236	0.9248803542312563
0.6115104449123305	0.7595812418044053	0.8324134720826695
0.7958109878445482	0.4886203651731811	0.4915307221820413
0.8100678391391999	0.4815343482758429	0.6874962080973293
0.8845248994666239	0.5220276637278171	0.7563206395402825
0.9456216905756480	0.5693836284098756	0.6429955080352068
0.9304970052836169	0.5768109892229312	0.4513471585948304
0.8580459200773839	0.5378579244429974	0.3782935960637380
0.7528242959021400	0.4308114975101722	0.8247656344163691
0.6211955785864196	0.2038396521237986	0.1625395047124447
0.5986362311732083	0.1890079356362391	0.3585964526493830

0.5707738244501348	0.1200132300628080	0.4306084310008115
0.5653173116042418	0.0652569742487126	0.3211402853613729
0.5897289292444599	0.0813599415264712	0.1299887287614387
0.6164925295498983	0.1482145168820869	0.0532309334523678
0.5990563539649240	0.2404901080044402	0.4932002273725443
0.4945976520575670	0.3637255884114984	0.8228522341212058
0.5038781185759539	0.3859555259048668	0.0178077847735553
0.4657383535506546	0.4178063832354676	0.0846635459421166
0.4181471044490125	0.4282635084450452	0.9710868220694954
0.4078648950774629	0.4042673954213752	0.7809577150846878
0.4448121076364954	0.3730638526453738	0.7095110053205383
0.5549485167581123	0.3825673508936474	0.1562503334736696
0.6643035818273269	0.8595247818713329	0.5907819417258126
0.6425671769824560	0.8914166058176827	0.4301133618194928
0.7170766850687570	0.9166189964836319	0.7329340650819614
0.4823246558242474	0.9398397202323352	0.1341939933418658
0.5702896663196739	0.0251042751343866	0.6904635051343675
0.5096329979147792	0.9021655000334720	0.8160797904482604
0.0733567997007942	0.5993465150379803	0.4621426824780488
0.9932956563897690	0.6240229772679512	0.0020530504391955
0.1224134704281839	0.6791775564400913	0.1338526986652697
0.3918918539345196	0.5202284478851780	0.7837706091852834
0.3699856466491451	0.4254861026251279	0.3350234638368932
0.3283531855973025	0.5018744996951213	0.4697296673779698
0.5565917817237969	0.6590992577065553	0.9721884342557305
0.6414765339367379	0.7396988093502819	0.7530554292737111
0.8935103741266940	0.5129947777755567	0.9038536273523705
0.9767654224178761	0.6145791152768394	0.3590487439411842
0.8468265575785359	0.5439993197634511	0.2299705140336763
0.5510411218812744	0.1100324823619770	0.5776850428360979
0.5882455948689355	0.0404114980154414	0.0409713606985316
0.6352389247388677	0.1602824620247648	0.9053161613198596
0.4772530742206000	0.4371041879317573	0.2309261031056825
0.3696076790164717	0.4098859700064445	0.6882402481714122
0.4366553314145534	0.3548688029967128	0.5620936442694661
0.4966668658621092	0.6697531292547112	0.8172850007946285
0.5570191486194795	0.7624704273150327	0.5805276658857871
0.5644934104250908	0.8184590893823478	0.7515651856055893
0.6488595010761651	0.7966236765220956	0.9425448532747920
0.4569956284390903	0.7008209144316776	0.0815537686591698
0.6205502563516246	0.9228683073786066	0.4853788857215706
0.6005963379137328	0.8505097150444126	0.3341987369440182
0.6932558674278635	0.9272465279184834	0.3458912598797904
0.6904053865293981	0.8325493082425097	0.5282701418291699
0.7652095914234479	0.9602346571464175	0.6553586649510954
0.7395520620052914	0.8970039494461681	0.8404794413558688



0.6884422812044703 0.9394342635733809 0.8059525334071730  
 0.5117700463655723 0.7156424492680126 0.0867706670074792  
 0.5945721582328111 0.7994167476345739 0.6889795085185944

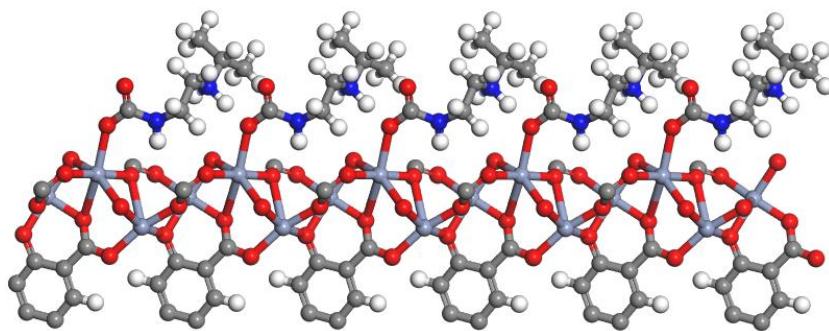

experimental-CO<sub>2</sub>-i-2-Cr<sub>2</sub>(dobpdc)

1.00000000000000

21.0895918014481722 0.0696488734609690 0.1210870809443572  
 -11.2893155094750988 18.9446565926070285 -0.0036802821861054  
 -0.0567221713168777 -0.0101138211545094 6.5143140713266066

Cr	O	C	H	N
6	20	48	32	2

Direct

0.3275980293705345 0.7546232254576637 0.7945068911219693  
 0.2546314548939961 0.6384839339070680 0.1338135298091743  
 0.3889031241606631 0.6871653838087113 0.4531346437085659  
 0.7018340669862582 0.3577089808180460 0.2528885900878706  
 0.5776221334537865 0.2843457220341534 0.9189012081786672  
 0.6269140003734961 0.4025125817063469 0.5860961799029596  
 0.4217516482717727 0.7798051127468781 0.6286626372866237  
 0.3825248317527752 0.7409879534619535 0.2080221119387602  
 0.3838552087005596 0.8262605989019534 0.0235052346966498  
 0.2313168429696120 0.7041855842019018 0.9586366500884012  
 0.2703944500628168 0.7035386609508834 0.5410412208312394  
 0.1793200452696553 0.6195906849467647 0.3575465435073042  
 0.3075604860494394 0.5967947682416579 0.2910017315361131  
 0.3085991907056567 0.6364462501411552 0.8788695575129637  
 0.3909684357101355 0.6269985589102092 0.6904457379914746  
 0.5123428042479006 0.7307340485175189 0.3870910451722267  
 0.6136049599757456 0.7311795682667963 0.2698190926674897  
 0.7236378314826766 0.4455687930772783 0.4249976509528466  
 0.6844362357432203 0.4046216826358346 0.8378153043468330  
 0.7764262793540126 0.4134183901315396 0.0272366811683469  
 0.6489214651214681 0.2647933876334889 0.0917651559541284  
 0.6456988588263499 0.3019176550762168 0.5040995050806742  
 0.5615442760627474 0.2135245602523952 0.6925658268342687  
 0.5336160683908986 0.3342042944436230 0.7560300759418297  
 0.5761307567301088 0.3374540855694335 0.1696326972239532  
 0.5707889539270923 0.4185720081110560 0.3575424112156185  
 0.4572113102734079 0.8451415007875838 0.5479234978336578

0.4483062548127279	0.8604552362568256	0.3402248433183459
0.4833309549594986	0.9309186540466428	0.2746581247236932
0.5294214927756116	0.9870602280682306	0.4024535500534796
0.5399336543019402	0.9711658761707724	0.6044905945291248
0.5052093661975263	0.9022846497495323	0.6753633958799625
0.4022067624402155	0.8062106698848908	0.1855286254444479
0.1630095957982078	0.6756811262220523	0.8763558558222826
0.1458442613933428	0.6496654930679142	0.6716379412061002
0.0721227127680351	0.6148966251414336	0.6056603864680952
0.0152520141385111	0.6077447060072885	0.7311141404380948
0.0336760127623066	0.6372823697127288	0.9288916992353862
0.1056559115333329	0.6705605275049535	0.0002617214676164
0.2016319701614506	0.6576749167528106	0.5188840278106284
0.3284502577444997	0.5540083220806267	0.2058567509116145
0.3525862342196291	0.5606131537237857	0.9983261640108623
0.3815751105411209	0.5193863152530085	0.9287740057608005
0.3841110290254193	0.4692483056538350	0.0537199364537884
0.3556580247935344	0.4601413120108830	0.2540143791378355
0.3283166915897198	0.5011018208873423	0.3287171646483742
0.3505273710935839	0.6106141974384300	0.8500719676460591
0.5526602869060966	0.7264550868939210	0.2408943526515941
0.5539373251401116	0.6965597452071037	0.8765980805262501
0.6251257904050647	0.7557285502039264	0.7855053467273478
0.7913643228029770	0.4861887679792787	0.5088237334961576
0.8090095967667210	0.4778189235756187	0.7143746791052408
0.8823352569270710	0.5180374711812661	0.7825603152295315
0.9380898069440349	0.5683883099189160	0.6580793649337338
0.9188696726331358	0.5786867259991837	0.4593324560111967
0.8474111170172520	0.5388057180773274	0.3859116672485143
0.7539384928464443	0.4290655488523569	0.8646017519468785
0.6239643298401347	0.2004227585367531	0.1763429508183165
0.5970936033461101	0.1831198005649881	0.3813999184743793
0.5661300330548045	0.1132560138760539	0.4503497153396978
0.5641487486398589	0.0605315561397717	0.3278823183038782
0.5947895620965724	0.0794476126309362	0.1299200726698828
0.6238478882647414	0.1474304602754088	0.0551801524604443
0.6009994595210486	0.2354355464727362	0.5309486857078412
0.4949951787027231	0.3620791751131023	0.8378616779860835
0.5055277012459527	0.3883186061911346	0.0422663142552722
0.4685589684119691	0.4228425990275397	0.1072469869159249
0.4189629575052294	0.4295814503176416	0.9812115441648785
0.4057695665487273	0.3996213567016582	0.7839700600360615
0.4426131152260595	0.3665944822508180	0.7135302320827535
0.5536659242283335	0.3814963804625648	0.1947280255603161
0.6779189977931495	0.8656085223741812	0.5671626105540142
0.6549872405403079	0.9014644617451069	0.4068955374393468

0.7300137375289708	0.9176375273746444	0.7273902290465628
0.4717479762247052	0.9407661561368243	0.1189060149705341
0.5766755917419317	0.0140315308348704	0.7065947966634241
0.5130152305945757	0.8906668310308774	0.8332815996789691
0.0603793210163204	0.5921932930817349	0.4521075406278001
0.9903400283561723	0.6341582066056688	0.0274518320149966
0.1195395395353458	0.6931190642755496	0.1539352967137688
0.4038480573946899	0.5290059837790793	0.7735120509044080
0.3552390382629227	0.4197529553602948	0.3522498635525011
0.3067546198603068	0.4939648294054066	0.4843834269997416
0.5650969056499591	0.6556955047396897	0.9324549444305035
0.6472727195705872	0.7340865343699150	0.6740866137268497
0.8947745709460335	0.5076639352729586	0.9367526868770923
0.9612917991071797	0.6192170327168256	0.3615036275643675
0.8329867060977563	0.5469743016096018	0.2315695574399257
0.5422829810720629	0.1011104637709366	0.6038422807922785
0.5959384025079331	0.0395666589595933	0.0337369341018956
0.6472319980540107	0.1615559343664046	0.9013568483679109
0.4812075462436098	0.4459060607283050	0.2603323170739102
0.3654531916071093	0.4022959098297463	0.6847736698584228
0.4323790389019848	0.3439076010034015	0.5600391032648631
0.5115233916696411	0.6733750420957207	0.7561929865993875
0.5688816777465320	0.7742746640019362	0.5502332765843718
0.5867187229321971	0.8253954994355936	0.7643021884783892
0.6655284619409869	0.7840380478787381	0.9071219139690427
0.4733840718673719	0.7109767022691358	0.0290640335286128
0.6301436320343683	0.9294563544629426	0.4784785405214436
0.6153945897740201	0.8634589406314319	0.2967633964343790
0.7040271883268332	0.9402104424488797	0.3217230274723022
0.7033460167831223	0.8393023215557704	0.4881256842309369
0.7784879829367952	0.9604874182220513	0.6505590289406413
0.7495364185156888	0.8932833381393976	0.8385200006970805
0.7030179257189531	0.9415519535417829	0.8121245431990900
0.5253021309473596	0.7198023839127927	0.0423319070307286
0.6107545182603786	0.8059123282101197	0.6681329834401595

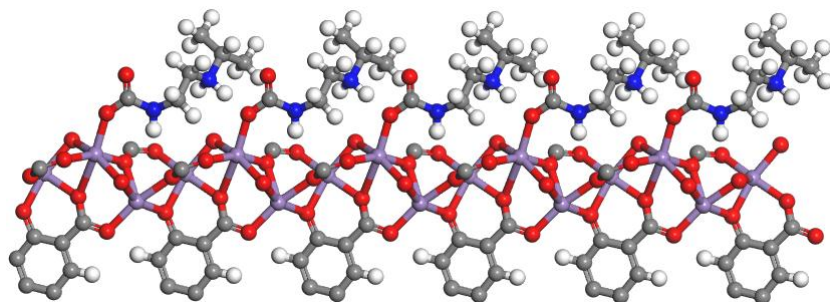

experimental-CO<sub>2</sub>-i-2-Mn<sub>2</sub>(dobpdc)

1.00000000000000

20.9245799419025396 -0.1053206318223693 -0.0181379244010517

-11.3619565890199148 19.1003687076959601 0.0736231950683150  
-0.0883374233546371 -0.0110323608951118 6.9261511732832588

Mn O C H N  
6 20 48 32 2

Direct

0.3419046512894326 0.7506651840588034 0.8146523989108161  
0.2657927297588927 0.6527897254108694 0.1667661787689667  
0.3939257914686820 0.6865344805065803 0.4688367253039587  
0.6975774732898969 0.3651656630154747 0.2228131961756290  
0.5877880632654566 0.2891571956432486 0.8870894800366855  
0.6188896130324153 0.3914420306283262 0.5541534945403228  
0.4327104946886422 0.7852289037078890 0.6217369880277062  
0.3728267289993639 0.7441982968935008 0.2491284848320916  
0.4044070398057755 0.8282829366883746 0.0286521227696142  
0.2376668151228145 0.7050085913285358 0.9528545752736335  
0.2784181990419441 0.6922174835705519 0.5732645958008575  
0.1841299907311438 0.6293209541145899 0.3695864019364734  
0.3174044316454143 0.6006209817282340 0.2844083871532135  
0.3326419685588604 0.6546382349850433 0.9227334191622347  
0.3776561148287669 0.616277727323032 0.6952398330701826  
0.5052780962914269 0.7204874681910809 0.3945483682412245  
0.6095870387958158 0.7308564550307182 0.2675890510849968  
0.7250057999326316 0.4453970979507815 0.4255886299356817  
0.6845488486193076 0.3906174716010256 0.7955666526046841  
0.7764820982981533 0.4220387284922111 0.0112635961611716  
0.6469018065800967 0.2647086673294439 0.0937300663153522  
0.6294172604796984 0.3019160581311411 0.4618389076405052  
0.5699970724774914 0.2152255145131861 0.6754400953278932  
0.5315453253845988 0.3353461683122063 0.7536059255290297  
0.5904205771245543 0.3520522666684016 0.1255784875161012  
0.5607620642679549 0.4088225402422978 0.3364846609560601  
0.4636906602753896 0.8496984889224919 0.5440297443946776  
0.4558496688468807 0.8639276524112063 0.3457908039087769  
0.4909508896080723 0.9338665491995073 0.2819124030759568  
0.5339159176297343 0.9912141839520388 0.4022364492389769  
0.5415684484202217 0.9767615790525710 0.5969412945292873  
0.5078280369293822 0.9083969175840352 0.6652917746414104  
0.4088814616127721 0.8095518983471237 0.2001960177146529  
0.1690120018676851 0.6749712577730378 0.8733694290183749  
0.1522018477490263 0.6508984571057823 0.6783189120216022  
0.0777249860297431 0.6169316465424828 0.6131971935072045  
0.0191922686518993 0.6066153280879192 0.7297753654015295  
0.0368656247837791 0.6326347308803832 0.9200556519853436  
0.1095459982613320 0.6659570681048663 0.9896778458023903  
0.2079603319456567 0.6577348037088413 0.5354239742478271  
0.3340917293088310 0.5564840602304315 0.2006836838028292

0.351188000483956	0.5592100860019045	0.0002982513687826
0.3751499636334330	0.5150980420136477	0.9290152219716035
0.3816356368218550	0.4672309763832061	0.0457238257128836
0.3604444754249769	0.4622426966022246	0.2408325434154435
0.3371080502603263	0.5051289835003132	0.3160364249285550
0.3530123825398306	0.6118449840004700	0.8646849372395948
0.5461691199405152	0.7222381938711706	0.2484416897922017
0.5437776233687686	0.6979875910469886	0.9011259066371338
0.6147670790982289	0.7582805404249271	0.8135874578906837
0.7930831571747490	0.4845098735302358	0.5069886335819689
0.8098739870926934	0.4775977278283960	0.7036631081695219
0.8837920775729202	0.5188584991373304	0.7718400253434439
0.9416310690035630	0.5673292787487512	0.6558429696649029
0.9236947981801578	0.5750630346250176	0.4636841420378914
0.8516802352932658	0.5350581758478441	0.3913845953573230
0.7546032929448785	0.4276253669919896	0.8429606002007333
0.6226391233920054	0.2017663870897266	0.1761759723910359
0.5982312225168727	0.1854180863948827	0.3716512736259503
0.5703264905715457	0.1167010215830757	0.4406796133989701
0.5669608261255092	0.0635903767554140	0.3275262565810237
0.5937075352439010	0.0811665910945081	0.1370652408419843
0.6206250052279927	0.1480182195961603	0.0634290763647343
0.5987579927116258	0.2364209285839323	0.5092316537058110
0.4939217865955285	0.3632821131219828	0.8313036581300821
0.5033068300026216	0.3869100683969791	0.0264408452835809
0.4645426862950117	0.4190152584235634	0.0903582622071468
0.4156659010559451	0.4279785655113031	0.9724376555835619
0.4047364238001663	0.4020984331317621	0.7820482689084400
0.4425235588583050	0.3706407083092387	0.7136238118147489
0.5539934095461518	0.3826364707105583	0.1691601916191985
0.6691101711507272	0.8602310242390487	0.5785484771484022
0.6474470839378057	0.8933871527312292	0.4163368026286847
0.7211637186743332	0.9147826472833245	0.7259031784499683
0.4811105257457768	0.9421642693427330	0.1317636292982911
0.5754309832803273	0.0202219870029268	0.6954981923712467
0.5132430962296866	0.8980433450650693	0.8173488854037032
0.0667050894944197	0.5967680755690381	0.4660399349365960
0.9925249477455367	0.6269936238480511	0.0138635912435063
0.1227485770748800	0.6856845196545649	0.1374085822875841
0.3920571107671975	0.5219573541750719	0.7783235869895933
0.3628669258102732	0.4236864885053393	0.3346022664814399
0.3218300420158045	0.5016739446974725	0.4675824955280703
0.5565513280274743	0.6576669297205413	0.9464190853551884
0.6426753758864336	0.7369890067306457	0.7292344985743853
0.8950842236980279	0.5100940812115908	0.9202783041402327
0.9675330868785750	0.6138129567317989	0.3703634993593354

0.8384093277753877	0.5413104977551342	0.2424007076069330
0.5491714472136664	0.1056409779949803	0.5876845743803685
0.5936759404499767	0.0412432689466158	0.0460022482957001
0.6409347631045250	0.1610675848604757	0.9156978196654890
0.4761313096145585	0.4393310933073238	0.2373539036579828
0.3653900120813560	0.4065884993103381	0.6866291664804578
0.4339053495896366	0.3511698096009965	0.5657154646856384
0.4995552533878964	0.6742740687160165	0.7901786990623378
0.5622810613146569	0.7674266955157591	0.5626164491147705
0.5713733041784224	0.8221623031254381	0.7420226645461483
0.6524509997751053	0.7918393093001939	0.9286537255281644
0.4614638045683392	0.7047705473431591	0.0609296682268194
0.6241725157706526	0.9239848590139061	0.4729555419023015
0.6067898869311747	0.8539831347232507	0.3159580729128564
0.6976962295044515	0.9291869327469442	0.3343415766966231
0.6948768162619317	0.8326749173928150	0.5150428368067637
0.7696835250801968	0.9569122370234524	0.6506513176046766
0.7420105411740749	0.8932519566522714	0.8361868540874369
0.6931897894112282	0.9388319202168915	0.7981987693852162
0.5156125179957556	0.7177507381973314	0.0654458842620755
0.5998377173583762	0.8019123321132327	0.6746356487601375

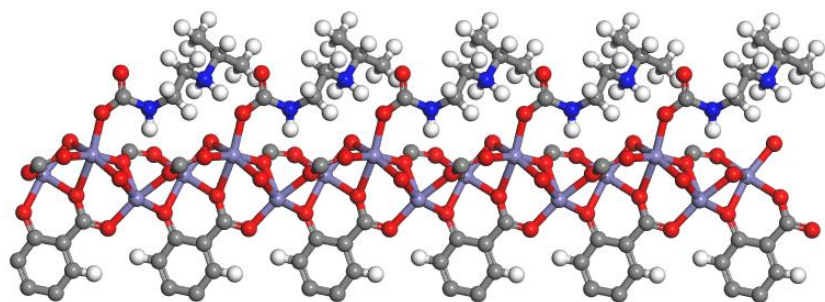

experimental-CO<sub>2</sub>-i-2-Fe<sub>2</sub>(dobpdc)

1.0000000000000000				
20.6287573539005145	-0.2489704919655566	0.1024997437218161		
-11.3315511499144836	19.1939625472962909	0.0193638588892802		
-0.0534633275135524	-0.0048406011374229	6.8374553640468916		
Fe	O	C	H	N
6	20	48	32	2

Direct

0.3442584725817331	0.7500348874059650	0.8197464921181159
0.2720268330199145	0.6545728859815673	0.1604313289097670
0.3892569482151479	0.6878698359485431	0.4789165062856773
0.6927503189000256	0.3618404439289345	0.2183495588955954
0.5871714126114176	0.2899453346166280	0.8839169293235486
0.6174811250494303	0.3867286058230868	0.5508603289897684
0.4343904949914384	0.7872586799193382	0.6271499000186104
0.3760504284464133	0.7445361648128992	0.2558187114017067
0.4057565101405803	0.8262405972732014	0.0269255192756432

0.2403710742137231	0.7044332004010250	0.9559137210927721
0.2833392890669633	0.6902967586593779	0.5854763695390496
0.1923175208029882	0.6378621794227730	0.3608295717324810
0.3177504339920100	0.6020607632389438	0.2859220373100697
0.3394551128028031	0.6580967241202791	0.9274157168033009
0.3764118185237849	0.6149606088451062	0.6868596790449200
0.5025429383078335	0.7195632481048461	0.4113056072529151
0.6078818974294299	0.7283287080119361	0.2817245556396252
0.7224724670163707	0.4425840717626516	0.4186423355620950
0.6809634719443080	0.3891876959390532	0.7873953678538667
0.7711616969549639	0.4227260413179867	0.0140502287097464
0.6466970113605951	0.2648505896634627	0.0864739940982741
0.6300533316152143	0.3015494173951035	0.4545270025083928
0.5740977793064688	0.2176193765925137	0.6809509190739690
0.5285160768398904	0.3312771148247412	0.7502402235915763
0.5858189771101903	0.3461177116128481	0.1204993855315014
0.5549533189426973	0.3996373793735790	0.3438624943830575
0.4656082378235333	0.8514375364923671	0.5472713929940410
0.4578934872196873	0.8648201939163368	0.3461432150681591
0.4923007883258982	0.9344190469826640	0.2793790131505365
0.5352090487164611	0.9922187453001865	0.3997227900044129
0.5435781096669278	0.9785117558659630	0.5968377025684832
0.5100387327473455	0.9105699155747283	0.6682445300136731
0.4112884937209868	0.8093191848803888	0.2019258408786636
0.1710658223346302	0.6756012451782283	0.8749855394790401
0.1551436278907559	0.6531634186679083	0.6762841979244162
0.0799550674002457	0.6198218280863870	0.6084294994066519
0.0198872629029639	0.6088049728723210	0.7266575062383783
0.0369815636037342	0.6340642055512569	0.9202733632656971
0.1102928432513766	0.6666497453192355	0.9925085101428039
0.2131427057030007	0.6607032477309269	0.5347950115910917
0.3339831716404073	0.5573110155005465	0.2019019528822836
0.3516864346006124	0.5593886240979694	0.9988668348313957
0.3747667753050566	0.5143036321254073	0.9271003989833183
0.3793008492920386	0.4658604015830374	0.0462934709225829
0.3569690392369390	0.4613538064235427	0.2437189586864356
0.3348333936477828	0.5053879186305218	0.3195236301257816
0.3549562156859299	0.6123225174739259	0.8621812517389561
0.5439999227115828	0.7208200788883732	0.2624969959293817
0.5442104584348102	0.6993728816846165	0.9095074403386896
0.6164667675496225	0.7605311274295222	0.8217814059981557
0.7910598281469206	0.4833521244064713	0.5008568133879407
0.8077487850065128	0.4777974033791740	0.7009477634466836
0.8824367610334851	0.5201296563562599	0.7702679504356980
0.9412574709595279	0.5689303831233226	0.6521947371002915
0.9232483393456062	0.5759567495139264	0.4572889843327335

0.8505659672524674	0.5346501388701469	0.3836010437049883
0.7511249022442230	0.4276786791317405	0.8408954373267015
0.6228324763263696	0.2021518287903050	0.1698324426892336
0.5991957803737264	0.1857350555017263	0.3694817740796184
0.5713015523989038	0.1172033976566330	0.4395899867959488
0.5677359671226836	0.0643542693720969	0.3236411072816929
0.5941966156614389	0.0820998632338181	0.1293726752361329
0.6207089151369397	0.1486329619998628	0.0543499497284323
0.6006819765492302	0.2369335645363747	0.5085689713872806
0.4901812027532810	0.3589526863874481	0.8299132743096901
0.4985466944299441	0.3816423633629430	0.0284890429093672
0.4602555522088876	0.4147475903788237	0.0936465880732853
0.4124120318640052	0.4252149562003341	0.9734884448112675
0.4014940010044507	0.3992811270267489	0.7806512736137036
0.4389588886263365	0.3670629216759193	0.7109054486380512
0.5485880076662237	0.3757300182194927	0.1711393984871129
0.6707033990385626	0.8608380731680496	0.5787549283365462
0.6485741755885993	0.8922298491883112	0.4114290837940711
0.7238525461038635	0.9170326260072673	0.7233906782826752
0.4819499832916666	0.9419588232423651	0.1274018918946450
0.5779562185175663	0.0223999111821302	0.6948720582551490
0.5160433193859629	0.9008786056857140	0.8220864758041705
0.0696720083802750	0.6004810811410688	0.4585944214554062
0.9914502807697588	0.6282233716835707	0.0148145532839120
0.1229586381412654	0.6856454290531164	0.1427369713558017
0.3926814628937704	0.5209387571173738	0.7746247424735790
0.3574890462019338	0.4221213729273218	0.3388370666716509
0.3187283350510866	0.5022923325433106	0.4727627355671585
0.5574720154320200	0.6593413597473874	0.9536146578646850
0.6456573654027616	0.7400355473951284	0.7359866469820545
0.8934836646986418	0.5118507157213484	0.9209913438322920
0.9677375039733961	0.6152776927313627	0.3627286023560951
0.8374146701631039	0.5403668665577938	0.2325027125298433
0.5504408387120158	0.1061880703910480	0.5896691900647453
0.5943587077127985	0.0424455469087473	0.0364064994290743
0.6407614688008574	0.1616817883435314	0.9037899298059453
0.4716997715650144	0.4347103024960343	0.2428307691346093
0.3623898469244951	0.4045192510883792	0.6842427891214194
0.4305164398474732	0.3478379395727835	0.5609906054503416
0.5002342845477640	0.6760752752072886	0.7956837853021074
0.5610392872812582	0.7675175939871897	0.5708408906961708
0.5725061813891701	0.8240128536753969	0.7505185769319218
0.6541438586975620	0.7942914865653070	0.9383377844860407
0.4596150768552528	0.7054038053339436	0.0721817361789715
0.6252132874252413	0.9234196948629491	0.4657237666685569
0.6070872865167692	0.8518487395877953	0.3128355881557575



0.6995953373653471	0.9271747100415464	0.3255676244456239
0.6969691881269138	0.8330322388465010	0.5165878119186764
0.7730934563283086	0.9584932440864653	0.6440164010250201
0.7451411392230299	0.8967891874840587	0.8372246142410955
0.6954519576869903	0.9416189903981893	0.7941193846221984
0.5143285921240974	0.7176191908607209	0.0772266723390423
0.6007621691256244	0.8033137277932503	0.6810279473580230

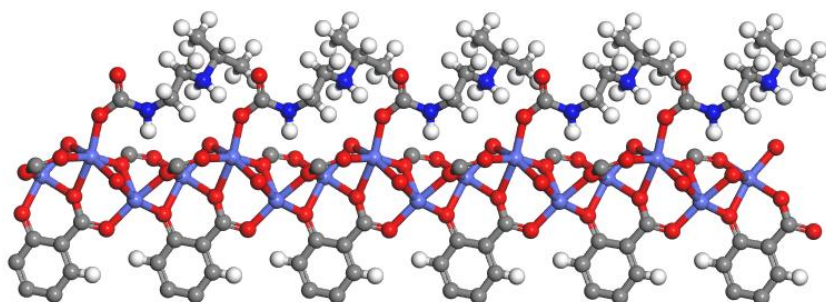

experimental-CO<sub>2</sub>-i-2-Co<sub>2</sub>(dobpdc)

1.0000000000000000				
20.4153876434187005	-0.1248403559461782	0.0956485489989049		
-11.1066950857792737	19.0573501749672687	0.0332754310560381		
-0.0548991221568655	-0.0024883582378659	6.7953264322829954		
Co	O	C	H	N
6	20	48	32	2

Direct

0.3448903838471864	0.7519571173260999	0.8205784147424495
0.2719972199196974	0.6581155589653847	0.1586581893326766
0.3875276132220975	0.6881885814157584	0.4730521944253212
0.6948554023858264	0.3639365438476858	0.2192040245908728
0.5914963771066866	0.2914065965127790	0.8852848188499394
0.6173166780777350	0.3862029333735251	0.5515071085584040
0.4301888828902705	0.7865263738375674	0.6294859845569576
0.3725506748989744	0.7448666539761106	0.2567773637980224
0.4007541418550034	0.8269704806182503	0.0273282683937524
0.2413905922159714	0.7062307426306518	0.9565724921622376
0.2844699752674842	0.6882219163312797	0.5901881571036753
0.1942572948172767	0.6395752747012367	0.3597490249278934
0.3136797364680888	0.6029049483913340	0.2871782794798321
0.3432353455615100	0.6641302444811572	0.9333100835269761
0.3755140208713996	0.6180412525718353	0.6863705173500136
0.4983201513958946	0.7187663359249115	0.4121634783136798
0.6037062663589765	0.7247635862404778	0.2867893922427598
0.7224367993396683	0.4406606893915566	0.4165839794652939
0.6820738857432289	0.3852082004187380	0.7816120509842932
0.7715853493095750	0.4188246522432451	0.0131391130825449
0.6479883966029050	0.2666040598575350	0.0847739876365239
0.6279471058856956	0.3031118649153939	0.4487805085595014
0.5738076645126640	0.2200935933286416	0.6806253892106966

0.5331132544447073	0.3340356917215743	0.7480847459123865
0.5933550926777258	0.3519163722380725	0.1146998532970116
0.5609222890336554	0.4041644527937649	0.3428291182630403
0.4632103123909417	0.8511256554042390	0.5489321692888964
0.4560159987499404	0.8650681933652393	0.3463647793607834
0.4919125301451288	0.9349836684976864	0.2789721100460767
0.5358777920029212	0.9925701037415422	0.4002954501367952
0.5438844619864653	0.9782638111067286	0.5985409680781970
0.5089125667638115	0.9099237916155261	0.6704554945612671
0.4077634298905508	0.8097219439623444	0.2023741578265188
0.1715706227795835	0.6768382875816030	0.8758458180854305
0.1558890229740797	0.6540276010700410	0.6765615308302984
0.0805045272384888	0.6205473381825115	0.6079070290274444
0.0199475094925035	0.6094820378709969	0.7269636133031128
0.0368064302031854	0.6351192986225840	0.9213114388263151
0.1104642727845331	0.6681614736967560	0.9939251067232959
0.2147023832330675	0.6610361743895794	0.5359698924751015
0.3306067462739506	0.5580395601533183	0.2024609790483609
0.3497781287668218	0.5609839664825458	0.9989480693212442
0.3732729070877667	0.5154895536492319	0.9266054227722336
0.3775715946311351	0.4661999623984201	0.0463019339063209
0.3540072321355439	0.4609270351143735	0.2440139025058414
0.3307085330020243	0.5049547983663771	0.3199300453846803
0.3549935374721471	0.6158840118800555	0.8632275278846109
0.5402119626433759	0.7190192464465923	0.2636140549764008
0.5415849693516037	0.6966302892202094	0.9100584971257177
0.6148558217608198	0.7564053909384114	0.8221855300459637
0.7911485589112814	0.4819504608553231	0.4992970817055777
0.8081576783735187	0.4760759673178754	0.7002184858992280
0.8826775772750679	0.5192063703700214	0.7708038990051165
0.9410690306539777	0.5689669749074255	0.6523149909181782
0.9226480261082628	0.5761974967227133	0.4565651080195323
0.8499595186181850	0.5341991749432538	0.3819430208299011
0.7515723005915760	0.4243404498674153	0.8387060681626082
0.6241781576944518	0.2034788596291293	0.1687350799938088
0.5999818423355450	0.1871657234667410	0.3690728624745176
0.5723803875441362	0.1184678980063438	0.4403919610630638
0.5693441575033091	0.0652195006684337	0.3241324216183941
0.5965673783368146	0.0829266321372586	0.1293733906402608
0.6231456283314358	0.1498341789871347	0.0534827160003601
0.6002658716581095	0.2390037149642055	0.5066545183952869
0.4935401859529023	0.3614697337681250	0.8283835758670861
0.5019796252803843	0.3845509414775066	0.0276620449194169
0.4618074100679337	0.4166267555104568	0.0940905027658587
0.4122912531155905	0.4259582659170817	0.9734881775465567
0.4015986327640277	0.3997920618807953	0.7798429172105728

0.4407325348958508	0.3682864701321478	0.7092415948645439
0.5543914136213957	0.3800875535128299	0.1687876181834440
0.6709761042185391	0.8571868344917490	0.5779175341081384
0.6495729481414756	0.8910978744390263	0.4129825961142686
0.7265851808518917	0.9118953859305705	0.7229914324242586
0.4817381395680016	0.9431285376856025	0.1261581392044775
0.5789372864152398	0.0219730897433905	0.6971457404014316
0.5144258190357149	0.8997423834081530	0.8253518403113560
0.0703235213858733	0.6008490860308484	0.4574868148172513
0.9908135071531419	0.6291793598965114	0.0162119625893808
0.1230445614339573	0.6875384129678039	0.1446914716061585
0.3921667529572730	0.5226502530712835	0.7738710832609854
0.3544884630373346	0.4211131865305546	0.3392517134846074
0.3133718763244175	0.5011732263338686	0.4733251361724200
0.5535608029001011	0.6553719497758337	0.9569979559685819
0.6426524800204660	0.7342945988053842	0.7340984188337885
0.8941729842328101	0.5107244521278176	0.9221588869746924
0.9668059704758889	0.6161802644265819	0.3620218529688373
0.8363848359593149	0.5400966675987959	0.2302178292834753
0.5509134198252781	0.1074571853929882	0.5909137804101903
0.5971895230646709	0.0429420222438139	0.0365768042055095
0.6438575235181716	0.1629358624018238	0.9025243415492810
0.4731587323833182	0.4369769270088142	0.2438476294297942
0.3613889200038116	0.4043282714540553	0.6833986203570959
0.4323944286900527	0.3487247502032318	0.5587623062784388
0.4978297959823905	0.6741235881216170	0.7945914333258983
0.5592860597472580	0.7664859042062488	0.5737892421998083
0.5740354662982341	0.8239831880291106	0.7551092100637646
0.6534429594421454	0.7892794263570906	0.9392586505228309
0.4574567771878932	0.7066182255682563	0.0679560730703912
0.6278825094980718	0.9238924297713567	0.4709534273619056
0.6067500459982043	0.8518007122557876	0.3138663318627195
0.7007515523639327	0.9251296386672152	0.3257189795583599
0.6949206062936994	0.8272052811653268	0.5120812074618755
0.7762774212841848	0.9523518177061163	0.6420984634198277
0.7472337794881199	0.8894905705272294	0.8345835176825602
0.7003765285490360	0.9384955480970518	0.7979586677255099
0.5118094457240119	0.7167624976850107	0.0763007153393218
0.6003623174420767	0.8012673560203893	0.6826600772597970

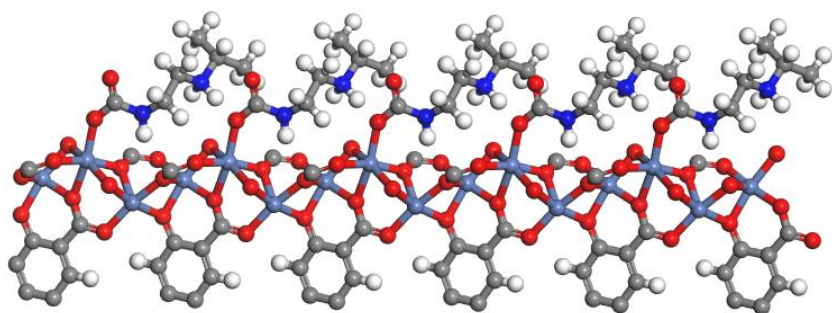

experimental-CO<sub>2</sub>-i-2-Ni<sub>2</sub>(dobpdc)

1.00000000000000

20.3698556776778190 -0.2293983379148000 0.1086215780151701

-11.1739947141693641 18.9500684391228198 0.0107995150608311

-0.0501608128425239 -0.0062925418651384 6.7293351036835194

Ni O C H N

6 20 48 32 2

Direct

0.3421241992554508 0.7476958113864827 0.8174510091263003

0.2748955695942371 0.6559443810619138 0.1552432417843807

0.3871139477268317 0.6898120488862490 0.4761735555234982

0.6903108529911306 0.3605393575234976 0.2217795291329347

0.5889450947576744 0.2931457034992327 0.8880599163900449

0.6194027985198752 0.3860822876257776 0.5545515152510657

0.4322934744286507 0.7844543573453683 0.6329101183187551

0.3717908190800682 0.7417627962390846 0.2555715313878958

0.4007538993829232 0.8236718724702606 0.0222774605560321

0.2435567795428484 0.7073361652377820 0.9607971519356140

0.2870757578253506 0.6887864365647071 0.5863531784920117

0.1962940729781555 0.6374671187205548 0.3549357508847409

0.3158258405834289 0.6034522780214922 0.2930560335045094

0.3396511628606370 0.6615817163604485 0.9286811056815031

0.3782806304850604 0.6191229680776410 0.6843605644294474

0.4971693125855468 0.7175166006603034 0.4156079341545373

0.6040132822504907 0.7248609957835551 0.2926571913222754

0.7186890116363979 0.4423819359089238 0.4119000285594321

0.6772723383547257 0.3870574622201898 0.7896947919332069

0.7682532973517218 0.4193181536593618 0.0184811956165448

0.6505668686716951 0.2687328690662178 0.0798764882758683

0.6319080888415298 0.3057271969884459 0.4566990136062669

0.5738770893076599 0.2211532230048815 0.6856624133240409

0.5296372785266217 0.3287540945643165 0.7441094534775844

0.5889703144581248 0.3454872648744296 0.1234798068112315

0.5587855498706878 0.4004587057474565 0.3493982899146539

0.4630996299262754 0.8492842464850104 0.5505849476912141

0.4547952194677378 0.8630985319305446 0.3464754972093910

0.4895572319398147 0.9335091622295618 0.2786201849943179

0.5334912893825366 0.9920296657830827 0.4005636382460918

0.5424274837156571	0.9780671820745187	0.6001705923193142
0.5086895741214569	0.9092611523593453	0.6725052911063554
0.4071043389181673	0.8071696490021525	0.1995557908498136
0.1735103877996849	0.6764238556698218	0.8765585084862401
0.1575103172297022	0.6525275212393015	0.6753730681929546
0.0814743596830893	0.6182129220498904	0.6058516178567360
0.0204622549065837	0.6073377321624576	0.7249894658630782
0.0375365178330405	0.6338635947517711	0.9206086211337098
0.1117085728519710	0.6676199754510809	0.9942272810757866
0.2163437638221267	0.6596733716205564	0.5320643013177258
0.3329375927578659	0.5587850078559214	0.2059117985118463
0.3514343099621408	0.5612405875303684	0.9997195093056003
0.3753039960802154	0.5159667479935424	0.9263776790392720
0.3798347101628006	0.4667470753365502	0.0469660991271569
0.3565480071244055	0.4616317190805608	0.2469714645911122
0.3334867388345484	0.5057943038384195	0.3241446327828323
0.3555612307410027	0.6152953758853656	0.8608831648055620
0.5400197890551268	0.7184200362661348	0.2676106637743407
0.5439859590106427	0.6978386576847317	0.9099109827662336
0.6172929881516936	0.7596982151006606	0.8226261002583070
0.7882866364403859	0.4819080246316081	0.4969199959880443
0.8055688972027903	0.4753653081259646	0.6995142114096794
0.8813289544853885	0.5174435661086161	0.7692035533559677
0.9408772989271381	0.5669985454571416	0.6494973476083483
0.9224693899046964	0.5749804646677112	0.4527098274079463
0.8486750519244106	0.5340043976042507	0.3786910025975422
0.7485048575065709	0.4249992467281928	0.8432966457755492
0.6246011972686053	0.2050993068663851	0.1665448547547030
0.5994371779639819	0.1883226158151534	0.3688512563124541
0.5703398336400562	0.1188268026412284	0.4401616410985076
0.5668959803550999	0.0651178909457354	0.3232546295246793
0.5948052753385917	0.0830794981466362	0.1270045352808881
0.6225956330619318	0.1506074624344733	0.0507541260985256
0.6009616247931935	0.2400922179584602	0.5112580549637916
0.4920912229372580	0.3579918533798117	0.8270779972690622
0.5013585382481579	0.3820418618284249	0.0282665019600703
0.4628193583694302	0.4158647039277785	0.0943437954508385
0.4136959084353977	0.4257981535549722	0.9729948282027853
0.4018422244527172	0.3985690977382122	0.7782400777413840
0.4395469932306713	0.3656145968623569	0.7075585170573138
0.5519131472743162	0.3762993005107290	0.1744595379518413
0.6717799446688251	0.8614299090631317	0.5774838148675250
0.6495030733046443	0.8930825182630772	0.4069994977492378
0.7258210064176801	0.9183761259374892	0.7239812409400007
0.4787119255507905	0.9411750271504684	0.1245757551271676
0.5776126545936519	0.0224878083367222	0.6994057136112023

0.5153894746702338	0.8994750938473726	0.8283107644583944
0.0712428540315196	0.5980632948490245	0.4541610097224557
0.9912755645557079	0.6283006439536407	0.0154199134369796
0.1244402669090138	0.6879610595449998	0.1457516028605892
0.3940024376264820	0.5231542509592962	0.7718700848677371
0.3569852685536454	0.4217315128801161	0.3430075510036444
0.3164004552052290	0.5020547005420539	0.4792991063821119
0.5573383640862070	0.6575242012596964	0.9578338009713933
0.6463935469362994	0.7390166105125212	0.7329795917055408
0.8926149415806900	0.5085110990135802	0.9216964471214519
0.9674724786418853	0.6149924503055803	0.3571005621415843
0.8351435785358802	0.5407173839874230	0.2263085827719089
0.5485294164579614	0.1077570196824744	0.5920408205005578
0.5953142912116748	0.0428218683934355	0.0335889056133798
0.6440655985459171	0.1638452608310814	0.8988017609929583
0.4749254975714275	0.4367037954377035	0.2452920402021163
0.3616239127517699	0.4031998263298964	0.6810946680756076
0.4301445639873215	0.3452056412837659	0.5562138616278858
0.5003655096443596	0.6741966977804376	0.7922164722392185
0.5596169786268826	0.7676779426650764	0.5740599632123204
0.5736601759218598	0.8251505220182072	0.7566919560821413
0.6556041206708243	0.7933907498644664	0.9414316511503575
0.4582158039371826	0.7064718770166575	0.0670106766338821
0.6257937644223781	0.9247570321237444	0.4614117949809603
0.6076562886901568	0.8520529878562481	0.3069464046714175
0.7012416231421912	0.9283398603326171	0.3199521224161017
0.6980664122712403	0.8328949663159534	0.5147591708537799
0.7757181890591895	0.9601364075112305	0.6431563549622750
0.7471903798785479	0.8977286392190033	0.8396844856469526
0.6973070622107671	0.9435575536171521	0.7959201144820203
0.5126771454377766	0.7166201749523617	0.0771708207604685
0.6011767375856537	0.8036923425485619	0.6828387906474410

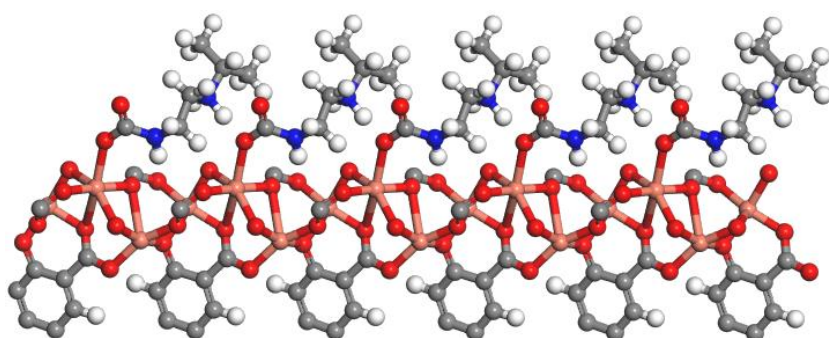

experimental-CO<sub>2</sub>-i-2-Cu<sub>2</sub>(dobpdc)

1.00000000000000

20.9456781943469466	0.1064508597184458	0.0944247286118163
-11.1720600706986382	18.6538081929009572	0.0223327153084166
-0.0552169460898520	-0.0035080098020596	6.1953951107104102

Cu O C H N  
6 20 48 32 2

Direct

0.3238481165807343	0.7507424119491901	0.7896662699038259
0.2562987874986220	0.6372304521815479	0.1263833134979748
0.3894642328239257	0.6885842914360012	0.4450427274899695
0.6994123264496892	0.3564878339872735	0.2735420470912189
0.5791853652079766	0.2874389808637332	0.9396059360691069
0.6295778046744047	0.4026191681198625	0.6059612220104995
0.4183925708511467	0.7746038696261266	0.6391083528854722
0.3841340276837073	0.7382288016259650	0.1931575185874550
0.3778372473257789	0.8230924420542607	0.0117794343522775
0.2337080790071155	0.7053825224185601	0.9670577831047851
0.2710614858760181	0.7087385885082398	0.5255172632918885
0.1817633034603787	0.6171498033361331	0.3440000218905865
0.3042769858626642	0.5963203878360090	0.2983921160970482
0.3004634861623074	0.6303242535177418	0.8601377349040717
0.3912843615793662	0.6293137699017350	0.6766422359430209
0.5095358447694665	0.7292767415933668	0.3821859810572761
0.6087079877354853	0.7235497048198454	0.2678425850566981
0.7202542825249552	0.4459524785272677	0.4293534499985441
0.6830034738730717	0.4107880748074138	0.8684357684792445
0.7737458456937247	0.4106046806504793	0.0548217921020253
0.6526319088986341	0.2688956371169411	0.0979141840989470
0.6535981220181455	0.3045522426640233	0.5361696179718081
0.5615724591548314	0.2163412086365284	0.7213534074224981
0.5353491414609337	0.3318622717764654	0.7613470054660283
0.5717669614297520	0.3310826615283062	0.2006916574174866
0.5745666649044239	0.4197944152946818	0.3851711468159991
0.4549117461149379	0.8410059106531449	0.5569636905574527
0.4437654416774635	0.8578911089904153	0.3426799020692215
0.4785641956937141	0.9296147046016756	0.2763108617061505
0.5275711597182706	0.9854832994448302	0.4105873900971133
0.5415120016657013	0.9679520182132251	0.6171531345862391
0.5066634448644010	0.8977215521749073	0.6891588066081624
0.3986830990283039	0.8030454175214601	0.1780368624092645
0.1650130027204000	0.6765606598180085	0.8823578815733484
0.1466175655116615	0.6474219997976860	0.6709765218654553
0.0721839522573973	0.6112486865251086	0.6035915571803159
0.0158587660682841	0.6065848876797730	0.7351383483944574
0.0357150616740114	0.6403246223125052	0.9374190843374919
0.1084789718413575	0.6748213516170054	0.0105031124496691
0.2034009030940140	0.6578359460749112	0.5091588664122639
0.3250987665241496	0.5527978975069203	0.2115207392057172
0.3523369548871429	0.5609155476526695	0.9969538797643978
0.3830465016723466	0.5202289524697434	0.9269481823259156

0.3832823868176760	0.4681660478625176	0.0592811499905537
0.3503649794635137	0.4564044241856919	0.2642568020135698
0.3214314910224800	0.4971168542576052	0.3396404853734794
0.3478101446805510	0.6099081254804233	0.8388887272706356
0.5490994675648224	0.7219867430004570	0.2316949679038700
0.5562041529457034	0.6965097438128041	0.8502389004283302
0.6291748245544042	0.7591621933520969	0.7702145521304828
0.7886814511745683	0.4863012278492320	0.5144005854142648
0.8077593648362154	0.4760045061847364	0.7266695421203266
0.8820832417132252	0.5150360295188960	0.7948204280903255
0.9374942092259602	0.5669307729073125	0.6630129054657843
0.9167416789880320	0.5801406374093503	0.4596745508318705
0.8441804779698714	0.5411709882817632	0.3858752062955659
0.7516818579741340	0.4291241451294994	0.8877639942403661
0.6267779125756405	0.2034725650675071	0.1843823696905815
0.5967044550113556	0.1845924165561783	0.3961124415675457
0.5636670694723662	0.1132901615699140	0.4658851349790396
0.5635029657735728	0.0606878109447706	0.3368739467051967
0.5985144533355253	0.0813501421735836	0.1345752833139287
0.6295074914477752	0.1508537885408145	0.0585668676922779
0.6034983517280210	0.2381941948189166	0.5557635258129494
0.4959017702189570	0.3594440293428391	0.8448676007034450
0.5080333723828332	0.3888101038488614	0.0558266015719653
0.4711311294627052	0.4243082758733081	0.1213255706309226
0.4192066499535443	0.4281130654937542	0.9884840311692287
0.4034226247664776	0.3938651942247660	0.7870080037053171
0.4404551089520368	0.3600400109613062	0.7156778544196669
0.5548068173836214	0.3800466690913993	0.2184339223591252
0.6801996474498821	0.8701896167470053	0.5379986367966225
0.6550136592421225	0.9037068994017048	0.3653088322571421
0.7335438828567362	0.9252572101024867	0.7001923065335589
0.4652547187105966	0.9406625400983444	0.1157502583623184
0.5810293830760216	0.0107682482470182	0.7220035762073636
0.5171477675452962	0.8848872666022771	0.8511476768017374
0.0595002073681670	0.5862643504513727	0.4448646632018622
0.9927080864409703	0.6395123368649962	0.0382045049137005
0.1235696878678425	0.7009029208380468	0.1674475970890015
0.4078517363585092	0.5312670920960656	0.7666482816782860
0.3478097653946648	0.4140999546635840	0.3659605620168804
0.2961511651062452	0.4877456877853774	0.4988586617647783
0.5669756912756441	0.6544959179269512	0.9063962964877987
0.6540725778951568	0.7402848930789432	0.6519388678173925
0.8954512245261341	0.5032287495727914	0.9543099687487313
0.9589842629911871	0.6223701420911567	0.3585055892879438
0.8284725430550850	0.5517103914206629	0.2281395410601021
0.5375283831090840	0.1000083273779353	0.6244882680580659



0.6015166562537644	0.0414461148894816	0.0360454366212366
0.6565115349777813	0.1664506977113689	0.9014989845585504
0.4849234309786610	0.4497481841208142	0.2793787565903401
0.3608490239366660	0.3939078295186533	0.6850150829469612
0.4281238338800293	0.3338863556264400	0.5588938077012315
0.5162952897295909	0.6755655096920279	0.7158369502314414
0.5689607914142343	0.7774719273486781	0.5360855364972608
0.5921331024228280	0.8313552227587238	0.7577948332138220
0.6674004021211104	0.7862180786442181	0.9047410194126044
0.4735916736317023	0.7119565550738258	0.9994323680996899
0.6294831400993530	0.9320532839873223	0.4372215352570947
0.6147932858250229	0.8632368000746595	0.2542081077119676
0.7034524631538588	0.9425417562478273	0.2711618177204258
0.7058629573034310	0.8431348393426532	0.4578386888054737
0.7818363884089905	0.9679611515097335	0.6152134836117753
0.7538564925663991	0.9019108861760472	0.8200985775904002
0.7065157534632789	0.9502341602840261	0.7860254957732167
0.5237345989881561	0.7164797945791079	0.0221980293043771
0.6141225856594374	0.8107150444757352	0.6523020368298162

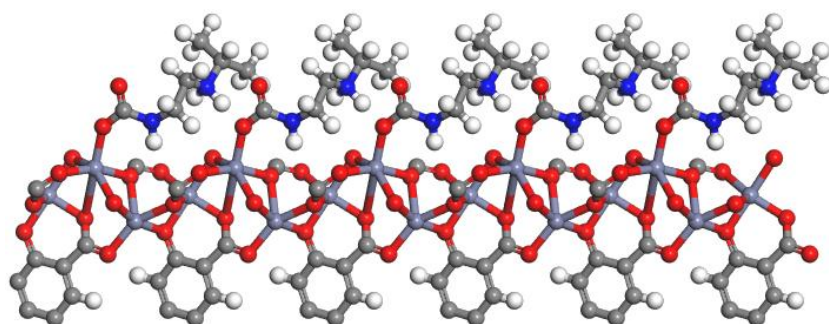

experimental-CO<sub>2</sub>-i-2-Zn<sub>2</sub>(dobpdc)

1.00000000000000

20.7993051444550048	0.0352024403159358	0.0021520845089441
-11.1582362579628782	18.8928495231279570	0.0138335198209261
-0.0835434969177921	-0.0237370047184470	6.4897032480254335

Zn	O	C	H	N
6	20	48	32	2

Direct

0.3303044665960044	0.7450527720258791	0.7930332580301638
0.2666195885797649	0.6525685115822100	0.1609476097021982
0.4048526193238260	0.6914270687015573	0.4464141932799777
0.6942308860882775	0.3590934027265362	0.2492744430035145
0.5848611298275515	0.2894491696860158	0.9130341760640164
0.6220801401998273	0.3921633407579108	0.5810126337564299
0.4266712301215634	0.7779084074026201	0.6211510259164683
0.3802463705029524	0.7397683882221813	0.2065410799622782
0.3888882428738043	0.8254158660989717	0.0036132367249806
0.2363877663837002	0.7077195840043444	0.9631165960535242
0.2720560853755316	0.7119381930979856	0.5302913465398191

0.1814685511570673	0.6225978437248614	0.3540643290318357
0.3162232861204259	0.6040952512233417	0.2970545411873218
0.3118242593951450	0.6416395596776354	0.8785882927890185
0.3931445075344087	0.6284535084067002	0.6884627242336236
0.5117115875065892	0.7221608829871684	0.3865413209474369
0.6174506856863289	0.7314303132950073	0.2668006288311560
0.7186563311608012	0.4445178390532405	0.4301037235896601
0.6797805445457428	0.4004059013255485	0.8468643471719162
0.7746338312794805	0.4146864262396264	0.0445564293960246
0.6516365047664792	0.2666919339839566	0.0974164974488403
0.6442594502763583	0.3034224922867210	0.5131033066185751
0.5642716007286026	0.2133403576776729	0.7069820883980427
0.5299101637609667	0.3287492643959311	0.7571977069390812
0.5771835337737059	0.3360869389307055	0.1765969712633009
0.5639410020276472	0.4122333668048412	0.3709361587865061
0.4580998493546815	0.8435941394401070	0.5420203126602843
0.4471778018680865	0.8596227537857288	0.3351884961153075
0.4807035134003783	0.9305635417647693	0.2728553701575507
0.5266709645037437	0.9869390565175777	0.4029627617202820
0.5386220203304148	0.9706677824046537	0.6045460012385604
0.5056890103706166	0.9012896183132426	0.6719540110358864
0.4026189850609967	0.8057561845380903	0.1749430295817689
0.1667438299800779	0.6761376603568934	0.8822693935805646
0.1483628338618104	0.6487633768973211	0.6775106714262051
0.0731315052078187	0.6112796595731709	0.6138270176407161
0.0155848603217876	0.6029982545198962	0.7403972704803934
0.0349222918462857	0.6340520741299613	0.9375405524540383
0.1083469169592490	0.6696428453274521	0.0071068292944858
0.2038613525090014	0.6610839958910191	0.5167575978231724
0.3314449471374417	0.5578109146330092	0.2066689231254841
0.3538062128313300	0.5630968256084330	0.9975545914900437
0.3804861285994150	0.5196715477900042	0.9260567906637505
0.3819569182944065	0.4684258225740905	0.0504179667098654
0.3534129018431074	0.4596085637139637	0.2508535969211607
0.3283118519195725	0.5026537644038029	0.3271924832738264
0.3529467661441785	0.6141233707634015	0.8476851064427819
0.5540172355623270	0.7223837142321017	0.2355177012945475
0.5590144554157703	0.6989030366767608	0.8683341173051602
0.6296915990929932	0.7622393938507912	0.7863141902924440
0.7874277642776875	0.4832123107717905	0.5167219704375157
0.8058543437498500	0.4737733227118994	0.7221003179234415
0.8806502978209352	0.5131595626090686	0.7905690060687789
0.9371582722658900	0.5633071039724271	0.6668980487474627
0.9170899019849017	0.5747253662739169	0.4686137631677525
0.8443345351984419	0.5359438989271013	0.3951012074540685
0.7509610037851502	0.4266644851488408	0.8758212293220069

0.6245777461718163	0.2021473799359725	0.1824197755913914
0.5960662447498422	0.1843128936493628	0.3861842365300134
0.5637729527707904	0.1138075928905025	0.4530708917874406
0.5615113678548269	0.0608094624834408	0.3300688507246434
0.5937732642990099	0.0801541288077772	0.1337373185671638
0.6244227089555352	0.1487038757952206	0.0613006665464439
0.6008050537101894	0.2361397312465527	0.5404434472292365
0.4922678721558071	0.3580025334621411	0.8393870080783969
0.5038931179931083	0.3855835966267733	0.0435499239101631
0.4667222864178697	0.4208747200065091	0.1062544444502436
0.4163116431897294	0.4276102990019623	0.9787463454119489
0.4017557811468180	0.3960932365716445	0.7822296640146860
0.4384820020320674	0.3620855356152362	0.7141858498327593
0.5513494745232137	0.3783442509601045	0.2020475119925038
0.6779640533183979	0.8702441174110263	0.5581641535811528
0.6518764985946959	0.9006692583395832	0.3863751199937298
0.7274750000513137	0.9261489580057400	0.7168701346793540
0.4683285285886853	0.9403682970826566	0.1166184008692568
0.5754395509921437	0.0136189109708553	0.7087338014766686
0.5147559923434315	0.8895555128015928	0.8296529623132756
0.0610129797492789	0.5884292454177356	0.4593832950674326
0.9912021902593580	0.6306829489065109	0.0366163611322108
0.1228260064719109	0.6936956076831322	0.1598551271367867
0.4020186028020731	0.5285330828844863	0.7697169529659931
0.3515271971002036	0.4180462556061499	0.3481613003868844
0.3068800184951002	0.4959624516001497	0.4831758113721847
0.5736028376806033	0.6594120203755836	0.9189059165249702
0.6570859083988410	0.7439264267996748	0.6803027879286319
0.8934029269952575	0.5025930122958329	0.9454741984546686
0.9599001689654543	0.6154720705116716	0.3715235920240687
0.8293386341620419	0.5452064246299599	0.2414003083632394
0.5395310325799585	0.1015943546988183	0.6063460106805323
0.5951892245971351	0.0401699888485894	0.0373990214209314
0.6494202188726348	0.1632522209101808	0.9092312932622448
0.4796806918556840	0.4442694121004109	0.2599488755853869
0.3603781519237188	0.3981869341208082	0.6819446294176785
0.4269856795217706	0.3379546332864720	0.5615861768533179
0.5168699166625643	0.6752538175039362	0.7442583091674848
0.5709955423846225	0.7753135699500646	0.5465385961961218
0.5847238695740415	0.8279165669510178	0.7513516232393087
0.6678450859836076	0.7925409035898099	0.9129941643252266
0.4723264905609170	0.7044334532941150	0.0224597256156471
0.6229413794083811	0.9267321371863915	0.4476496498435480
0.6144461411628512	0.8596939456427961	0.2766850055165335
0.7008035789927192	0.9403532527499365	0.3015080078207006
0.7072086015886185	0.8455237300163247	0.4889674787939811

0.7753944858714092	0.9697910680233264	0.6392444661100427
0.7492885247689500	0.9054919471043235	0.8358005037106722
0.6967850281229317	0.9484758004389491	0.7924948437505677
0.5260458406490542	0.7164391715887461	0.0376532499143138
0.6116067718881553	0.8093485841790269	0.6614932023232001

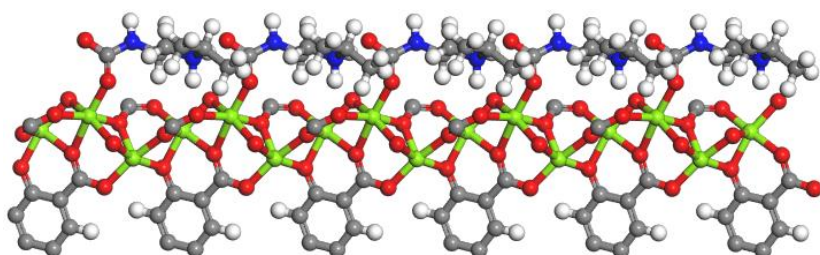

more stable-CO<sub>2</sub>-i-2-Mg<sub>2</sub>(dobpdc)

1.0000000000000000

20.6958607337306439	-0.0479833189707348	0.0833919165801392
-10.5507593815711438	18.9375203705499722	-0.0030967704903045
-0.0478151452747300	-0.0315813312894308	6.8276917183737513

Mg	O	C	H	N
6	20	48	32	2

Direct

0.3519081900564061	0.7378308064044106	0.8096281875933897
0.2846598601802697	0.6465709166416858	0.1538534837483851
0.3989491360378494	0.6795037384450424	0.4641632173758978
0.7162901672908575	0.3522538588687354	0.2059934648604198
0.6178710137802028	0.2853589570466823	0.8714980987763639
0.6449996769503201	0.3789920980740717	0.5377526892666538
0.4336645097660039	0.7734215975012049	0.6133143048444722
0.3721308173901434	0.7337395674916394	0.2545518616180189
0.4070435095736613	0.8134521208257652	0.0152579569095366
0.2518958179684319	0.6926699423813290	0.9464396545400575
0.2943433254701304	0.6712346923233454	0.5839282065524785
0.2063644783212908	0.6209378328556667	0.3546591439333753
0.3317942535951488	0.5940050153554566	0.2837912768323818
0.3514204104011114	0.6506619095118964	0.9247839946400234
0.4091661169659844	0.6214049010046026	0.6987782342020026
0.4943903456855239	0.7020810132941264	0.3280644396651482
0.6004013777432604	0.7768371650857091	0.4908142163324953
0.7452424118138978	0.4308456608354660	0.4061509863567494
0.7058823814346695	0.3758153138893832	0.7698121713624317
0.7927813090616453	0.4067224659663111	0.0000884687028417
0.6699058169864927	0.2562715551819750	0.0721654776705094
0.6513434533804769	0.2943385198243149	0.4351562134933076
0.5972550982700398	0.2117900940263056	0.6641869196130088
0.5628229871216561	0.3308036167770823	0.7378387882999746
0.6210525556579327	0.3476953003425010	0.1027390207142389
0.5888325778070680	0.4009278239810428	0.3313569014351216

0.4714849572180384	0.8376047991502631	0.5319954886936102
0.4633065294412830	0.8521152612481657	0.3314014345401191
0.5025321718758420	0.9217824937398760	0.2614373735317912
0.5506417301749380	0.9782196809293566	0.3793568805977969
0.5605907233673122	0.9629423840909013	0.5744156565368357
0.5225398518514979	0.8949380495438533	0.6483935593832157
0.4118404314747934	0.7975900710901200	0.1923164565020770
0.1837890987615296	0.6623110531580778	0.8670601620532423
0.1685518244167881	0.6378514532218773	0.6691582001464624
0.0950777370066760	0.6040898909370256	0.6006519309885192
0.0357190066819513	0.5939384543649524	0.7179953812029041
0.0516953876758492	0.6202350048398486	0.9112875428924312
0.1234875909881907	0.6536505408976652	0.9837575305329551
0.2260800316710316	0.6434817918173437	0.5292065396123391
0.3523701900627287	0.5509980891603945	0.2006692524118137
0.3750326184721260	0.5563997330080852	0.9999004685979429
0.3991584919513258	0.5105318251831932	0.9271381077827598
0.4022614404634410	0.4591168828039898	0.0425628276594807
0.3770462700088970	0.4522096778414806	0.2373868662545178
0.3524757590634096	0.4961952015840581	0.3137347139855962
0.3784988320759339	0.6116729046699305	0.8672462794350153
0.5611439119717332	0.7535881068218799	0.3352035531185535
0.5661846177503662	0.7557690204440135	0.9695914705158444
0.5907549536483572	0.7013854384107177	0.9188661673882166
0.8124159652380598	0.4705700537893449	0.4885039246053182
0.8291320672299278	0.4640456694365227	0.6886340974327680
0.9018912106365633	0.5054386833972657	0.7592171438872128
0.9590469934447299	0.5543063283251541	0.6424328091162081
0.9412474461553089	0.5619909979978175	0.4475497448280734
0.8703198453076340	0.5215880259627070	0.3727194499728768
0.7741342203972295	0.4132923257750534	0.8268746149114037
0.6445568589716828	0.1918680398362937	0.1531759031760842
0.6209226614497680	0.1761003363572655	0.3526289695620193
0.5917220832095538	0.1064653946437844	0.4218689542020897
0.5860207649071043	0.0514382758154426	0.3044945986685050
0.6119982281757714	0.0682057838637746	0.1103937391028396
0.6403774384107663	0.1361143441644117	0.0368009338700688
0.6226373490423711	0.2290854187453348	0.4913701272764754
0.5223385671233984	0.3572587208645004	0.8180190658877891
0.5294114104562624	0.3797645710309254	0.0180503217051609
0.4874390758422393	0.4102112084182892	0.0864897418405235
0.4377016084937608	0.4190060657847994	0.9678787900746784
0.4289096732027815	0.3941487521702243	0.7732856840274138
0.4697074782410624	0.3641167166679224	0.7005755854927003
0.5821244133521262	0.3763615186590243	0.1582976747732161
0.5971271453332463	0.6263209651139761	0.6391688469927033

0.5491672383425055	0.5818876886425670	0.4682555544948670
0.6074348842872155	0.5805255461484293	0.7921590407335088
0.4917449809014016	0.9307198200754740	0.1105640734633653
0.5996163376432264	0.0057766447280798	0.6688680317463707
0.5303685614542459	0.8837867061298752	0.7997950921837997
0.0855569163031547	0.5836635508025196	0.4512345653871037
0.0065818531002790	0.6147664009676177	0.0053295303388978
0.1353666256596426	0.6738724998659649	0.1335094904699190
0.4174765935050004	0.5174397654855980	0.7751453973144891
0.3767538303128575	0.4108598297659043	0.3293809269462216
0.3326776920098382	0.4902518750401512	0.4642536634378516
0.5757237201606600	0.7129740705580758	0.6222706621112053
0.5860428621527163	0.7974908323095420	0.8569947363969135
0.5055523456065032	0.7307509019365810	0.9729618298171303
0.6516031418929487	0.7275247585043019	0.9158468030027720
0.5704731408011838	0.6596771057330955	0.0303355825793545
0.9128302953509078	0.4963554803912444	0.9097843000141310
0.9844935152924847	0.6010749178148984	0.3536920716704302
0.8575143458539074	0.5279095090724795	0.2213516964451259
0.5712179470746435	0.0962803085648574	0.5718779412317971
0.6100118066643958	0.0266018215693578	0.0160458284490801
0.6600524641978183	0.1481469494651364	0.8861442192704487
0.4973032525649401	0.4296650595482063	0.2369412543414740
0.3887851568102789	0.3984409616047344	0.6780294196017778
0.4624670475673298	0.3451794690072987	0.5496882572336261
0.5056316395855092	0.6391308421142128	0.7225343734300438
0.5355020864439979	0.6129701106868168	0.3665344415141760
0.4967060495282638	0.5381861397230168	0.5217392224758655
0.5778463752560867	0.5584011050741182	0.3880510214748512
0.6485632025101893	0.8230457563082467	0.1743025262017781
0.6472487526187933	0.6117805428346088	0.9070597483113616
0.6286196663820149	0.5489123316570925	0.7188899265623760
0.5546737783653910	0.5433118332544282	0.8611972670759300
0.6517216707456797	0.6664432268343674	0.5845739408282355
0.5944876276654156	0.7858347469730873	0.1611780720192471
0.5633444639827019	0.6687588630953627	0.7222574643150637

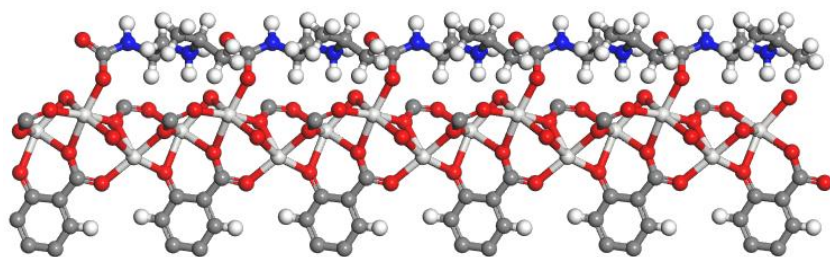

more stable-CO<sub>2</sub>-i-2-Sc<sub>2</sub>(dobpdc)

1.00000000000000

20.9457392319287656    0.1181660818397488    0.2902775512286061

-10.5260148216412190	19.1821289213863508	0.0375917549417749		
0.0166400929636377	0.0197033130358603	7.2473250222791705		
Sc	O	C	H	N
6	20	48	32	2

Direct

0.3530210070186020	0.7505966321163079	0.8175941435515666
0.2802387960152344	0.6520712933951238	0.1403468842129345
0.3932341852704175	0.6747656165927086	0.4757577340085266
0.7233076923099028	0.3555958115976269	0.1935262516321933
0.6195057617708203	0.2804777664298751	0.8649314907226163
0.6428278013648174	0.3790198089199187	0.5289784666117954
0.4423520064455302	0.7741993751976537	0.6050838082007165
0.3759439124003972	0.7379226623490152	0.2681090428682907
0.4121665121052098	0.8194339913199237	0.0443394835448908
0.2408702141409294	0.6960856162663172	0.9353740945783051
0.2927908253180938	0.6772784681134288	0.5909343829094156
0.2095172294076091	0.6365757189325587	0.3680060905758817
0.3303623494761168	0.5957964679475606	0.2746736832471857
0.3495043488581409	0.6520008117825860	0.9212979989479523
0.4039048891737475	0.6176230948637251	0.7048513766910659
0.4906884467634151	0.6939663020700846	0.3354215776559952
0.5966682931883766	0.7648967759025981	0.4756602513702741
0.7540094086092124	0.4369563097011271	0.4054386133344690
0.7102841479981865	0.3862688621264616	0.7623691510560228
0.7969209533311818	0.4198461776805271	0.9730743951603993
0.6745768724650285	0.2495322125142874	0.0768102659961723
0.6649357905991961	0.2911755632531294	0.4320950664502297
0.6117361768647083	0.2080188150147022	0.6479104636260923
0.5580648033334193	0.3303818237196353	0.7477771542970769
0.6113457500216590	0.3380765845167033	0.1012092930580133
0.5780287672279629	0.3916086343421836	0.3148035539418059
0.4781698041597651	0.8383714010186626	0.5251410254124474
0.4694531263982308	0.8528364510306896	0.3362718952644063
0.5093416215412304	0.9221667441912317	0.2703319419339505
0.5561771965089670	0.9768047753680219	0.3798331638936230
0.5645771329819295	0.9613082583431045	0.5643853114111645
0.5263625280342793	0.8937146622749816	0.6340394023561353
0.4184275050189218	0.8023528382141285	0.2104870044452782
0.1752445609740060	0.6656879606149105	0.8547062862762210
0.1666237445071005	0.6459448654767729	0.6645181205499088
0.0950618404515013	0.6130215682151465	0.5953820343587650
0.0340601092751628	0.5993712398804096	0.7029060420720565
0.0445493167639985	0.6209333326590329	0.8890043096386611
0.1136329966539394	0.6533011242608229	0.9619773290358784
0.2246731119317704	0.6536738906327164	0.5378471085489264
0.3546458481553134	0.5541064148220518	0.1945338501293748

0.3760005918412925	0.5599671435370714	0.0014171252746443
0.4008299557422416	0.5135087510701816	0.9362684980891497
0.4065113906343977	0.4647266185154580	0.0485691420508899
0.3845111032297565	0.4597533316381873	0.2357258519267276
0.3588154270936439	0.5035906958515118	0.3047157793963097
0.3759782274626133	0.6102026586057798	0.8740094105437398
0.5577831518016689	0.7430105420606413	0.3340971651379968
0.5568077930540817	0.7439349309872525	0.9869986856714116
0.5838683957312479	0.6937804082957031	0.9189882317255333
0.8188745823196802	0.4760881462879891	0.4822965121667940
0.8320476741659029	0.4723801373758391	0.6747784423320983
0.9028771085545197	0.5143492850208974	0.7400762705942734
0.9604314477329478	0.5597013491211188	0.6273005757361476
0.9460652514677989	0.5633722180218791	0.4384990654060066
0.8774711261685335	0.5227192788895252	0.3687115638478444
0.7783201275303562	0.4248452384663292	0.8084544154467804
0.6495681587240734	0.1865210017573534	0.1568233332004760
0.6311532904577207	0.1731694004837193	0.3499359918172125
0.6023196851785489	0.1041768989200695	0.4172336676042185
0.5916358220813276	0.0487136126143161	0.3055137441765638
0.6118864364254641	0.0632718846641320	0.1167433654681141
0.6398201148728747	0.1300521608553512	0.0451166231009757
0.6359865743193409	0.2254623016165877	0.4818324754320611
0.5197160125338992	0.3584860135742590	0.8271792742060209
0.5253278422091844	0.3770201486707827	0.0186982413204955
0.4851138088682925	0.4094240768800129	0.0849153407416711
0.4400038284696671	0.4235560675443391	0.9744857329989474
0.4331336522785635	0.4025743903299823	0.7880791062972994
0.4721218317919877	0.3711928566202387	0.7171789038303154
0.5727510611361705	0.3686404775276079	0.1494854828761135
0.5904534914569092	0.6219449431891582	0.6504630077034002
0.5430636289299752	0.5782922020949843	0.4936310912541993
0.6020300980113767	0.5770515792538007	0.7934400144130043
0.4993357851593465	0.9321537752006883	0.1291710438596893
0.6019075752397801	0.0025559830447562	0.6535348379941965
0.5332871833754946	0.8820719518288977	0.7767114712761827
0.0888431183884492	0.5955060518560374	0.4530554355677173
0.9980578875692350	0.6125863072113797	0.9761685972286487
0.1219156681516741	0.6702110209163270	0.1053816369877884
0.4167098162593033	0.5177894925551081	0.7908901172122961
0.3863727837909110	0.4207170783688765	0.3261977926209961
0.3412117960090176	0.4994724837165028	0.4490810471638459
0.5693933641233456	0.7065165017975402	0.6356956122819960
0.5716541863964487	0.7867153234337790	0.8863136237101840
0.4974868272261044	0.7168522609483192	0.0045730363786790
0.6435342568429375	0.7210688671590849	0.9095795259834587



0.5664934738640458	0.6504828459909565	0.0179638544335443
0.9117514756786211	0.5081462202511752	0.8851323520204222
0.9895891969962358	0.5992051228108087	0.3459933745035288
0.8670071645340609	0.5258054089748176	0.2226364242134713
0.5858466252982805	0.0952249196773464	0.5624820046782278
0.6058578703535265	0.0212507719947743	0.0257463001328001
0.6550441213535529	0.1407077418948257	0.8990452979893578
0.4929025608181108	0.4258711814104161	0.2282803235639891
0.3963319830790016	0.4107558978137297	0.6987515332168931
0.4668947729509955	0.3554981782631143	0.5728881197137704
0.5002589978771216	0.6357519282286920	0.7353644772701623
0.5304572350108322	0.6089953007170855	0.3953496225386661
0.4913684595429768	0.5363280723779108	0.5477517907803112
0.5707846848525349	0.5537465361726186	0.4189409772607847
0.6413521020982407	0.8081089511757565	0.1686523808192558
0.6422258059982109	0.6076801497888982	0.8966015054767834
0.6222939345680990	0.5454321331879644	0.7213194300110978
0.5510653415384228	0.5409002584738859	0.8645328794029042
0.6433870345027225	0.6614318736808853	0.5941162248354910
0.5883279459665839	0.7716001001413126	0.1646914176056707
0.5569830174757121	0.6644922969252762	0.7327141739030597

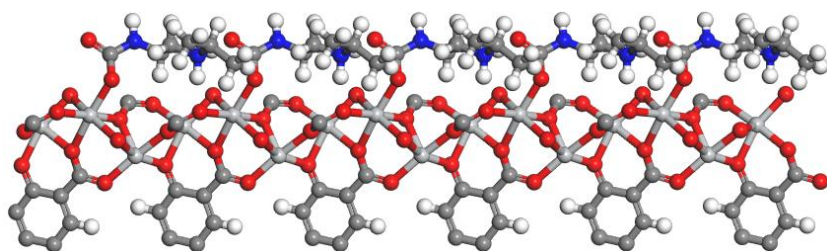

more stable-CO<sub>2</sub>-i-2-Ti<sub>2</sub>(dobpdc)

1.00000000000000

20.7899631954616915	-0.0104592072877392	0.0545709047901799
-10.5762569852356449	18.8784995122783634	-0.0080282248866451
-0.0645127117650199	-0.0359898626493196	7.0438737109049576

Ti	O	C	H	N
6	20	48	32	2

Direct

0.3579303024811461	0.7438325544207804	0.8139434054143465
0.2804812085785610	0.6465189797780964	0.1546255802630697
0.3924908704247279	0.6748241029559910	0.4760952508182165
0.7233265324889201	0.3603101287256839	0.1985781927046288
0.6195645375575047	0.2838821111380215	0.8636429483179814
0.6424536443830993	0.3830981652178448	0.5305669637946619
0.4412302860704620	0.7773383307927314	0.6115146373619262
0.3767227404280759	0.7363448804982675	0.2637322353407394
0.4136560380164628	0.8164720861282800	0.0307604461232561
0.2515190499551678	0.6983874182771924	0.9448808693377267

0.2923984995664131	0.6715034378379328	0.5966785306744024
0.2061858439232699	0.6292372805245434	0.3677861397452274
0.3270540378346793	0.5883974204645860	0.2809029468407591
0.3483326526685284	0.6483397279691591	0.9315688056050250
0.4040193327610876	0.6176442303642190	0.7094858090759576
0.4902227255646997	0.6930487956336464	0.3264636782627923
0.5959501039298656	0.7662552086498041	0.4885382222173951
0.7500204864597650	0.4401749698007499	0.4050647527193253
0.7092229991018661	0.3832377886937035	0.7592422527439733
0.7965156337908380	0.4165399700876176	0.9834496129476763
0.6753694349840929	0.2566574356834023	0.0699876405581602
0.6578678484545881	0.2969132720712756	0.4249275928600527
0.6044795334746128	0.2132392690820533	0.6456944535998783
0.5595126899413326	0.3311651437451108	0.7346413222716857
0.6193118152355467	0.3477121468983123	0.0912211701381879
0.5849749116118340	0.3995417662424109	0.3130122510516254
0.4801762385756638	0.8414808114045479	0.5298435491030139
0.4723889289827616	0.8542499000693508	0.3337185963166718
0.5134893508640811	0.9238335538646634	0.2638325899489488
0.5613244321914379	0.9806632087768903	0.3776282664862738
0.5698465030616208	0.9665708159818438	0.5693176260952897
0.5303740353892387	0.8988238504523876	0.6430062501095040
0.4196061696608757	0.8005097147779430	0.2033028849079248
0.1835647451235219	0.6692051039195265	0.8658044322160310
0.1691818524446995	0.6468692335901545	0.6717293417563651
0.0959186349963273	0.6156156634641373	0.6035512454018505
0.0370764721189928	0.6053418122835285	0.7174511512828935
0.0526520863409878	0.6290335613875299	0.9077265551196648
0.1240721713790164	0.6603359544816788	0.9795150911226805
0.2248390196268185	0.6496638910688228	0.5407332602396971
0.3477669627307898	0.5454263421269929	0.1963275483040500
0.3700456372790421	0.5522028102483579	0.0011284173758447
0.3930736397697849	0.5053800581125552	0.9293707234125309
0.3963041892203089	0.4537036668730073	0.0401027179048321
0.3723830899112467	0.4466054462453075	0.2300130500196310
0.3482095893111065	0.4908964843646990	0.3047841533701865
0.3739796923649923	0.6073681553003968	0.8756453308086489
0.5575128438007443	0.7433482739142246	0.3364906460028939
0.5621235083770592	0.7464185634129011	0.9810575324297204
0.5863579067365071	0.6927966620167965	0.9209843938395922
0.8163843592136905	0.4810276049715604	0.4882200787475059
0.8314990322331440	0.4746381322240475	0.6836881324003824
0.9037342671063995	0.5175846464651450	0.7542277740111482
0.9608836928850316	0.5663453363765785	0.6418609505962611
0.9442342713346574	0.5733041822822922	0.4509260049285077
0.8739528505962980	0.5318431337884489	0.3764580201004451

0.7773691781019553	0.4230267476293791	0.8138439647321694
0.6516750174622511	0.1926928739693356	0.1515019489735375
0.6301291556282237	0.1785855304260182	0.3462569114898663
0.6028661654319613	0.1091220342788457	0.4152194936330356
0.5965706151952076	0.0536119046562587	0.3022192587652958
0.6200379529063581	0.0690640533729644	0.1119287598377690
0.6468515659076858	0.1366925605257072	0.0388685578178714
0.6307024577048327	0.2312259606065650	0.4774425234102183
0.5177528576722205	0.3558474458429136	0.8153816522538957
0.5248657333373826	0.3765497263578880	0.0111054218610003
0.4811655083233287	0.4049780584626575	0.0793489049677247
0.4315763914554022	0.4139441023652728	0.9648704485548777
0.4235895755982773	0.3911611397106121	0.7739497031447605
0.4655294727676189	0.3627123488003752	0.7017531744775032
0.5780911518358743	0.3745394290461116	0.1432389520891456
0.5897556114249013	0.6178062720988780	0.6461583058461318
0.5407294310722031	0.5736320642926784	0.4813192537599513
0.6001869695321379	0.5715520023962679	0.7929643252298173
0.5035845471465640	0.9325653813913294	0.1166565536735555
0.6083669545460764	0.0097668107368802	0.6609691667913912
0.5368099230980550	0.8882078447415365	0.7914505977115368
0.0860558997377959	0.5962284050439556	0.4576439262105369
0.0079111222031825	0.6231024478744684	0.9996700854898752
0.1359519414159036	0.6787069732650813	0.1265410790626247
0.4108591960993943	0.5121042747671618	0.7818848560061823
0.3727403930171525	0.4054232755907309	0.3188350516238121
0.3295130889549051	0.4853118745585022	0.4514725448935388
0.5702361900565166	0.7051653784508368	0.6305598673447169
0.5808153375064792	0.7895656863020039	0.8761979764502065
0.5017811614431168	0.7209331306971546	0.9885758678256268
0.6469124839435746	0.7191360649487224	0.9152931418016935
0.5670961080815790	0.6499409605201880	0.0256361638818409
0.9144628120667755	0.5091125867500313	0.9009249887334043
0.9875077040232318	0.6121678565522671	0.3602712638791435
0.8615768222653638	0.5371120417547602	0.2283847566771338
0.5835410620724844	0.0993036311439146	0.5613452912326524
0.6172355057213350	0.0270267800677324	0.0205687354130128
0.6646185872672642	0.1481919067976756	0.8914282848034919
0.4902243984912241	0.4235211594995911	0.2260515127311667
0.3838265021769037	0.3959460039854734	0.6817587592175132
0.4595164870593867	0.3454484410326114	0.5538985614312179
0.5002094282532608	0.6325999870820732	0.7312711069170713
0.5280936696178216	0.6052863786669744	0.3819565991142916
0.4880898688249400	0.5307636810010268	0.5339082312843532
0.5679107396852998	0.5487490565622539	0.4039329687203011
0.6459275866805927	0.8109268801911388	0.1811271751324522

0.6408192010794064	0.6024545185167499	0.9032986162680589
0.6202014280656188	0.5394020459922360	0.7200102134662340
0.5479757285531487	0.5346590460690649	0.8613651990021587
0.6439663214780523	0.6575751006145404	0.5917791466525181
0.5917604700671091	0.7745461144269044	0.1678963004638518
0.5577067146287114	0.6614812856379630	0.7293217421006098

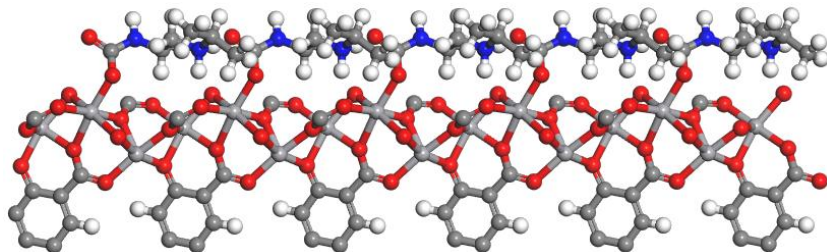

more stable-CO<sub>2</sub>-i-2-V<sub>2</sub>(dobpdc)

1.0000000000000000

20.7357095483298721	-0.0739570826330833	0.0505116198886005
-10.6091505948734248	18.6134469505431248	0.0036456241305721
-0.0507346294707489	-0.0348515002334570	7.0120017794912819

V	O	C	H	N
6	20	48	32	2

Direct

0.3569299995841644	0.7432181319113038	0.8108710391711043
0.2802835795868659	0.6436938099116258	0.1494012666178344
0.3940614730324032	0.6743164394945165	0.4706226868703796
0.7231204389586140	0.3629221173302095	0.2084211777320494
0.6191087241271794	0.2857232962768781	0.8735636535800687
0.6433006857790161	0.3861967921905737	0.5402169208715614
0.4454061051095439	0.7748944193129422	0.6140176540749094
0.3786270604066673	0.7339182076857810	0.2529711765032360
0.4204413799317953	0.8176973724006794	0.0257895472210615
0.2534318798205959	0.7028285330242121	0.9476587374535960
0.2943362960367581	0.6759080284215007	0.5852387649153213
0.2048411842703975	0.6303998322068238	0.3637356658615656
0.3216943306818081	0.5832445827933412	0.2839644642282115
0.3457858569633363	0.6453017772593862	0.9205399770978121
0.4021313109458295	0.6115717001776204	0.7077045122531546
0.4908922523030261	0.6899384560892650	0.3211900560671159
0.5975213772734206	0.7657487554791175	0.4827483446441564
0.7464079300318325	0.4488669436863687	0.4064532737935906
0.7065161775536847	0.3877595379333075	0.7739065958505225
0.7967051709770313	0.4256873179611214	0.9919326420821394
0.6837843385376164	0.2628707753534754	0.0720784763205455
0.6608402370368606	0.3015147151988026	0.4392345959395509
0.6099443270227597	0.2143863811106545	0.6554725855957400
0.5546040208306008	0.3240843328726800	0.7370345456812580
0.6177618764378136	0.3462167379985688	0.1060732279135545

0.5791771211641215	0.3965427641529800	0.3217223632415760
0.4837000263315728	0.8393954981000341	0.5309742289055612
0.4765199560349747	0.8531298067573498	0.3339816540613331
0.5180758003467094	0.9239330597110529	0.2651181470832202
0.5661519513139641	0.9818874686867503	0.3797224926635387
0.5742216757055986	0.9672378150595048	0.5718954636162614
0.5345369929370728	0.8982875458571935	0.6447348050817790
0.4230986164544880	0.7991762606995878	0.1968553157396568
0.1861046658756669	0.6741645929566095	0.8651532970302602
0.1708020959301162	0.6511780504392362	0.6702663087438865
0.0972182735755423	0.6202482557404526	0.6021599064198840
0.0380841186683715	0.6106865467950972	0.7158522222458965
0.0543069959487621	0.6349917101055207	0.9064343377994870
0.1260262884103273	0.6659961260555889	0.9784720749908015
0.2260740061751074	0.6527094316547487	0.5333554274936659
0.3424393662725946	0.5407891352740815	0.1979347022264481
0.3647405153140035	0.5468819579527895	0.0018943234922788
0.3877900607024932	0.4997395844154519	0.9308721270638102
0.3909825408397819	0.4476048899923609	0.0423072628975999
0.3667970108887149	0.4406890725187931	0.2329483282071168
0.3427907949657409	0.4853071287778039	0.3073626266174296
0.3709216560774969	0.6034320224764631	0.8700051805995999
0.5583930198696754	0.7420595306588400	0.3304927647077944
0.5627056392547151	0.7461460572623406	0.9735719697990931
0.5861400389027317	0.6914183922873430	0.9142848074861948
0.8134448906207097	0.4878568127321229	0.4905607753519874
0.8293999216523510	0.4815321159808605	0.6865108136407500
0.9028028195008174	0.5238595205532750	0.7546606647504390
0.9611796403973003	0.5722058843443664	0.6406214813047501
0.9441786523861893	0.5791594064335495	0.4494146876391371
0.8727044322869513	0.5385136687896138	0.3771386891445723
0.7755597775859804	0.4295728852686955	0.8241480138919540
0.6587847249980926	0.1983229962811915	0.1555103150667961
0.6365495924664403	0.1829602141481628	0.3510654278186034
0.6086699101999002	0.1122783279615401	0.4187441010792641
0.6019567852242829	0.0560723777389216	0.3048011282223199
0.6260049813409927	0.0725440202097695	0.1141108940137313
0.6536039036382744	0.1413558051309913	0.0421480194373956
0.6355037021718417	0.2347883248588735	0.4886319483651526
0.5138158249096730	0.3492082970121755	0.8198142342649464
0.5203505404639263	0.3707412804588964	0.0159882446862618
0.4763742453838924	0.3990929594997000	0.0830188861559091
0.4265212652077103	0.4077042434607598	0.9678067432491760
0.4188335738183032	0.3841840566241674	0.7767588523120575
0.4608978741476740	0.3556513712885836	0.7055690594742062
0.5746797294262139	0.3712693686592642	0.1547343853929183

0.5882627955668785	0.6147078794817020	0.6393305391492570
0.5381878135253624	0.5692805448154697	0.4751191706430513
0.5983675394893153	0.5680239699612153	0.7873614473317472
0.5084731323958777	0.9327893413640653	0.1171259110785163
0.6128767302684220	0.0111253280454446	0.6647135670198062
0.5407191584373932	0.8872991600396039	0.7936821205303077
0.0871422797218458	0.6007172363869859	0.4554182026307654
0.0095986312385375	0.6298706672231971	0.9985832506107766
0.1383950316688976	0.6847885077198151	0.1259458589699351
0.4059155762653650	0.5067690009292243	0.7828180118944793
0.3668588746238848	0.3990639167204968	0.3227730244097317
0.3239169031582149	0.4798071733728366	0.4546786510104693
0.5702492565248112	0.7039096032800197	0.6226136919292813
0.5822897363199422	0.7899281887252330	0.8680168743362185
0.5019063421322806	0.7205924853202085	0.9801781321389911
0.6471788090079510	0.7181381776431106	0.9081698860638244
0.5663071091794926	0.6481850179502662	0.0204175983424248
0.9134763622373012	0.5152195219764484	0.9018811333600633
0.9882236942372004	0.6176536683691535	0.3566746850428472
0.8601393926511959	0.5440049859624999	0.2288103896521548
0.5891156094906432	0.1019162803930291	0.5655315799927545
0.6231465720858977	0.0302381254061099	0.0214173454251588
0.6718991940424890	0.1535562242657497	0.8943418320798884
0.4854019357778270	0.4180590112081944	0.2302101166608534
0.3789041474262579	0.3884716090804089	0.6833641508872107
0.4549088901598859	0.3377542352899917	0.5574954392904986
0.4988881833928943	0.6298418245597847	0.7249173095827116
0.5256541243596747	0.6011761931353179	0.3751301445980312
0.4849607520414818	0.5260373788747484	0.5295970887817488
0.5648775315770359	0.5436595311601500	0.3976253129969218
0.6470455809092189	0.8125338711407762	0.1741686726554233
0.6395931387698867	0.5996163101882663	0.8976059928129660
0.6179511530913770	0.5352459625514754	0.7141512801056422
0.5456130483496143	0.5306497027683884	0.8567748317877019
0.6430459891528013	0.6548673125422468	0.5834881247045862
0.5925540695882219	0.7747268093725669	0.1612135514643075
0.5568810121071193	0.6592400688716120	0.7223939062124412

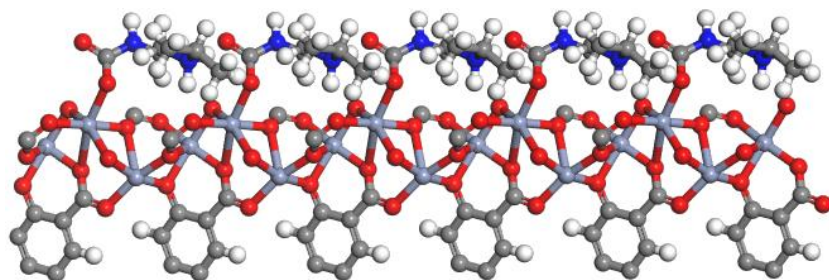

more stable-CO<sub>2</sub>-i-2-Cr<sub>2</sub>(dobpdc)  
1.00000000000000

21.0359679856313093	0.1497254435211921	0.0426539007034388
-10.5413262935181695	18.9138912107031345	0.0197048472687670
-0.0648962714518486	-0.0298768771306373	6.5169519146033457

Cr	O	C	H	N
6	20	48	32	2

Direct

0.3417030302050454	0.7498942861987704	0.7866229038710889
0.2733928183268767	0.6337135062809953	0.1269465016057206
0.4039895190633930	0.6810674599797867	0.4507790743112531
0.7275601391117420	0.3491567753315835	0.2389263092986940
0.6057142667383334	0.2777972756822701	0.9039803688908422
0.6513920589616915	0.3954693808628157	0.5702620659631292
0.4338931205616294	0.7729350079039877	0.6199668842463839
0.3896956355537085	0.7336083707324840	0.2099337651366633
0.3963948231343554	0.8208537397838868	0.0156781811087792
0.2465060872335576	0.6980988449444693	0.9495414604204472
0.2851605904423293	0.6959513129116728	0.5366167008732872
0.1973900449991045	0.6132296325004426	0.3477413950306257
0.3255366249750685	0.5892223748007243	0.2867494540847753
0.3293401095569208	0.6317245713219863	0.8733946068478403
0.4143953573095263	0.6231282330656871	0.6942566769650480
0.5075206793443486	0.6979399363127755	0.3019344177274868
0.6048599721711392	0.7781439088943757	0.4847746966305660
0.7464748183843737	0.4377063605908295	0.4107406321901081
0.7085961225216513	0.3975353553364674	0.8234864592412570
0.7998995315777150	0.4043588489342356	0.0133072527858190
0.6765188408058854	0.2565501887578166	0.0766542018639943
0.6726187121622660	0.2945717276969017	0.4888664415866480
0.5904441400545155	0.2074288305093915	0.6761538084619337
0.5605992609374826	0.3290225648102043	0.7410148049099177
0.6027874935387656	0.3313675055849286	0.1555917518443930
0.5938815511285116	0.4124894999918569	0.3427611418946627
0.4730109597110886	0.8373417335222502	0.5355716786194944
0.4632507878284788	0.8531644809529817	0.3288771929010616
0.5019724216909225	0.9229390042129719	0.2589220649186825
0.5522308080182874	0.9771567902812102	0.3827245893318502
0.5642259578752705	0.9599810973576518	0.5825825603159730
0.5258849809160212	0.8919679692087708	0.6575447894007461
0.4135689842635225	0.7997975014511782	0.1797118353935234
0.1788701431821446	0.6682454813153286	0.8679606579089949
0.1623970233998644	0.6418829647629648	0.6632812570846607
0.0897799966161223	0.6062349088124370	0.5971118666589069
0.0329495602667069	0.5983051531978344	0.7224683303204857
0.0503016634747663	0.6277694339005928	0.9206516570478203
0.1213090447488552	0.6620326996723310	0.9920532354957903
0.2181100352272262	0.6505368380973721	0.5111991137095138

0.3463213919786123	0.5456423852369422	0.2008317596437286
0.3719794193039918	0.5531421596660785	0.9952541189948114
0.3987012093329821	0.5089787447890883	0.9240193399936646
0.3994883530579917	0.4562868196070546	0.0454754192662119
0.3704931350714137	0.4469455857922837	0.2440067685357237
0.3441401184521676	0.4899641478459159	0.3197636176244705
0.3720836596085316	0.6057523802605579	0.8498321949875328
0.5688992762192652	0.7540115378331826	0.3172180088716083
0.5754928519997956	0.7593236504720836	0.9396847345873700
0.5975751934234688	0.7022019692318906	0.9045721707028127
0.8129810016090341	0.4777101628225391	0.4960630981015406
0.8308446698407154	0.4690260829019424	0.7017042361055602
0.9028998204695078	0.5086605276534455	0.7711976752300197
0.9571174467374368	0.5588609637150067	0.6481445720960050
0.9376155117022963	0.5693616338780350	0.4491783375007358
0.8674754635845956	0.5299410489335117	0.3743385224862713
0.7772160265979353	0.4207129595694684	0.8509558793744225
0.6509385474220838	0.1914946888049681	0.1603245597346675
0.6246286362575859	0.1751531524991606	0.3648799208223245
0.5928436288481067	0.1049349146120069	0.4323938087748637
0.5889646554122547	0.0507562020209259	0.3085746780892323
0.6188290280588700	0.0685054385889548	0.1108871453515483
0.6491932518837502	0.1370225764399287	0.0380675338007617
0.6289561736176630	0.2282823664997614	0.5147111459241569
0.5191709996763579	0.3546844308345536	0.8234008074740614
0.5273971294314836	0.3793430565417809	0.0296366904750212
0.4862506678930942	0.4105438157251274	0.0974163079884369
0.4355633788663447	0.4165047433861259	0.9717419722578520
0.4251803238967184	0.3885418567568312	0.7719678443194498
0.4656068714461981	0.3581399341314311	0.6993585594124547
0.5776687461363962	0.3745098829299326	0.1809158067605095
0.5969162880602074	0.6189893055206277	0.6263167215068424
0.5473702957694205	0.5722325387895084	0.4547751104947484
0.6078428101821440	0.5754182834850643	0.7935132143796760
0.4901174799827603	0.9337944485691401	0.1039753453884463
0.6049490950550517	0.0012527673780837	0.6798810482975294
0.5354330453916725	0.8790672900480386	0.8125932124365164
0.0790262386833465	0.5835676804091294	0.4433187892956783
0.0068743930898034	0.6239496389134170	0.0193900897673974
0.1342927309207100	0.6846343624586394	0.1459067557502211
0.4200054230368763	0.5174945223662522	0.7685596658182555
0.3687302527677345	0.4046803253936804	0.3395429310650852
0.3213311188234309	0.4821920149482389	0.4733733935301491
0.5783235118653529	0.7078404193660615	0.6007327226362247
0.5978029510335738	0.7992703619060915	0.8178985764819758
0.5161598320420230	0.7359280718877047	0.9322373995692724



0.6569126661825089	0.7260673953958442	0.8955042000056449
0.5781075426903716	0.6644134305721647	0.0315323953872723
0.9156195460591161	0.4980350050710662	0.9254080367312090
0.9788045088850159	0.6096819813870972	0.3523010626711398
0.8529857997261066	0.5381500757634952	0.2195122714195619
0.5696667800613469	0.0936372023843593	0.5856870175266107
0.6181091918707844	0.0273035514156002	0.0130856757091354
0.6719709592718544	0.1501880046348832	0.8843845782301455
0.4965991984619262	0.4320511066800958	0.2524490268745009
0.3842709893522874	0.3907447598689376	0.6726898069633035
0.4571659349232637	0.3365074545136381	0.5444579484697032
0.5102901347645212	0.6369935935121678	0.7161960782677341
0.5325247853973026	0.6020092593548005	0.3462055059200637
0.4970069183945248	0.5298964115245662	0.5186320934857774
0.5743741123503969	0.5471813096585226	0.3722775205843497
0.6520866887431643	0.8300721827930416	0.1566804793382795
0.6483361174810827	0.6079272014612845	0.9089971495258544
0.6267700452283693	0.5413931987356201	0.7215383806315244
0.5567609098412273	0.5407924792980262	0.8716880073571101
0.6499594635636136	0.6566278764662583	0.5624367932944858
0.6002741503829780	0.7910067398491089	0.1397599764271426
0.5666039158082590	0.6646268337720328	0.7074109145747544

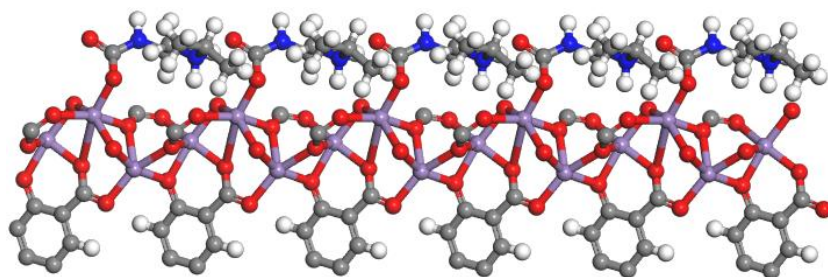

more stable-CO<sub>2</sub>-i-2-Mn<sub>2</sub>(dobpdc)

1.0000000000000000				
21.0425009539276218	0.0340545390940035	-0.0113922356628933		
-10.6667831087283247	18.9714540127547622	0.0209961223202064		
-0.0825603269077551	-0.0459654674728385	6.7407755145021220		
Mn	O	C	H	N
6	20	48	32	2

Direct

0.3493337800813734	0.7407247613582939	0.7885265364406209
0.2792667933843944	0.6451742217843943	0.1595343399800413
0.4155847600122229	0.6798845323205498	0.4426340397559017
0.7225866320289356	0.3564784193168791	0.2253884309380823
0.6134335538944882	0.2819139880634651	0.8881917264808195
0.6431119082248813	0.3856474321423278	0.5535653106813569
0.4403032128875211	0.7726245662961801	0.6005695219166967
0.3860552322382773	0.7343059478090268	0.2177547984673680
0.4074973323042386	0.8205241341895189	0.0047294490387131

0.2485750533336599	0.6964230160423313	0.9406787645213583
0.2847133205711927	0.6889133708805346	0.5377026465352941
0.1916567270045562	0.6123745019265172	0.3524912298819487
0.3314982448490724	0.5914934920722743	0.2836321333634331
0.3379801157793381	0.6381068945412522	0.8896430106407252
0.4162243771834753	0.6220536590566184	0.7044463194853634
0.5098683405322078	0.6978620999568435	0.2982489855835055
0.6090612399813793	0.7756900355689638	0.4780951081332248
0.7449359841305281	0.4406008475126697	0.4210046973486499
0.7072044808372979	0.3888560160870966	0.8083361714320176
0.8004840348766322	0.4126871909163228	0.0130937223962988
0.6758013931209206	0.2575467280286929	0.0866552757867964
0.6600200522220518	0.2947458721004566	0.4728259529398642
0.5920069918792521	0.2054690122067839	0.6725403230891303
0.5562642929610107	0.3274572084007019	0.7481989245939928
0.6104305376919399	0.3420331887990216	0.1392739486672099
0.5855469720632485	0.4089896039862779	0.3385884001107726
0.4766380679016393	0.8373542297755847	0.5217814154504623
0.4670587592267310	0.8534564614439475	0.3214133257408989
0.5051476424716626	0.9235925414442292	0.2566385708975290
0.5534463670434846	0.9785603857688514	0.3792799594048617
0.5643601205900239	0.9617324317982963	0.5742082993915574
0.5273587814880116	0.8932863125214183	0.6433816018965928
0.4175273753000326	0.8005154552432288	0.1741550432331280
0.1807639122831191	0.6674612028708538	0.8644562251928321
0.1623297011293872	0.6411294676917905	0.6659370783189331
0.0890038868117315	0.6074491950704939	0.6036731006405915
0.0330690302864269	0.6004054722920884	0.7262244852475774
0.0520971786221551	0.6290614049695620	0.9190718119539270
0.1237570651156332	0.6617794019906640	0.9863162588174248
0.2157169204954243	0.6473573039737417	0.5145710998604542
0.3484903359694869	0.5464701012951707	0.1970225036513966
0.3721522068795267	0.5528973776207877	0.9962387154076922
0.3959119203377739	0.5070767731111445	0.9249331603129249
0.3965596860717682	0.4543979750503837	0.0412229296605133
0.3693943201740097	0.4460686363904216	0.2350958287024412
0.3454185268806498	0.4902426959539596	0.3103547318527120
0.3756233965819433	0.6074761109241322	0.8577763926311164
0.5737025829791733	0.7528351396127206	0.3153118046236685
0.5783830404318451	0.7576444231853756	0.9477337283532776
0.5982827759582037	0.6999721020575862	0.9046882942846111
0.8114697160375641	0.4801153279337242	0.5042568320185907
0.8293548655420793	0.4718543634650629	0.7039147223141029
0.9017840730794546	0.5125065250630740	0.7725068492364002
0.9567435334750982	0.5619723238820740	0.6540363664821527
0.9374492433706934	0.5715637361436166	0.4600089641155662

0.8669126586881291	0.5319960067361933	0.3870560310857201
0.7767692641672141	0.4218108664039377	0.8470724961941372
0.6497418659162761	0.1928782027319826	0.1657966436527616
0.6234251702046194	0.1759981050221242	0.3635691350824786
0.5930663018813362	0.1058675115229590	0.4284576334022461
0.5891083105667789	0.0520527094548768	0.3083108578874771
0.6178349410674784	0.0701035687754157	0.1160102436280965
0.6474571766343402	0.1384608707498600	0.0465780341335744
0.6246856881476006	0.2275620943083823	0.5084221137788560
0.5159893117255123	0.3535839509555672	0.8264230683030149
0.5242471227547369	0.3783006517464713	0.0262998702266515
0.4822436760643640	0.4083177145026013	0.0910645082356254
0.4319503362251709	0.4146426265419549	0.9687684150214011
0.4223892430924749	0.3878214321135474	0.7739479760878183
0.4628790509726528	0.3578407335381542	0.7049306123394246
0.5762183721181344	0.3766828832371800	0.1736751280213227
0.5947571666507088	0.6169723549062525	0.6323595740586612
0.5445171820577670	0.5716327637979219	0.4640254350582040
0.6030672452136727	0.5719378200179719	0.7932881899195081
0.4938688199825378	0.9340155267085279	0.1056707805358030
0.6032457180167228	0.0035719508452488	0.6720680108457699
0.5358872247436466	0.8807522049652832	0.7947142802756701
0.0769014379483011	0.5853521235143830	0.4540541195958312
0.0096293432731471	0.6259680466646032	0.0168073920279994
0.1379688876402483	0.6836763239588350	0.1360232037163271
0.4157672761902660	0.5147128509429493	0.7733215394160382
0.3674779909696824	0.4039255106453794	0.3274123488368588
0.3243979989066901	0.4836666554439901	0.4606238930701210
0.5792991525504334	0.7063809513871675	0.6074731241679814
0.6010325348281924	0.7987956949709343	0.8334495516148053
0.5189291456157648	0.7354123958442358	0.9439948365737436
0.6577620898157477	0.7230853944031779	0.8965593069027236
0.5779494894374935	0.6608585068434252	0.0237260352675648
0.9143420308926267	0.5025990672686120	0.9225792429313842
0.9791573969970884	0.6111439715987430	0.3655043742102109
0.8526692173969082	0.5393918415803611	0.2360940334013009
0.5706462282511779	0.0942957625248297	0.5772873791061386
0.6169941445683520	0.0292803753991606	0.0201891207434741
0.6694025317245078	0.1518417290242127	0.8973443059670458
0.4921059875608549	0.4291918680039828	0.2418847680612330
0.3820929300592866	0.3905047061107325	0.6759553993804843
0.4551491289277223	0.3371017347616529	0.5540203854618966
0.5095595159497179	0.6367888304493050	0.7205158013953010
0.5332959175888234	0.6028473120136795	0.3557063155513021
0.4920538417815692	0.5313031531781292	0.5224028324658860
0.5693282779054698	0.5440393966667685	0.3882991685372943

0.6578893219172457	0.8271934260999174	0.1582601856725958
0.6442395089320883	0.6032612353078335	0.9063315343318976
0.6201380753053627	0.5369028360630637	0.7231916709795030
0.5511349940266967	0.5382454075125054	0.8669361557551980
0.6487495955066080	0.6539041761155602	0.5731744613751530
0.6058330048036211	0.7876442137980604	0.1428908589475029
0.5664208892275866	0.6639467944134054	0.7116276668578791

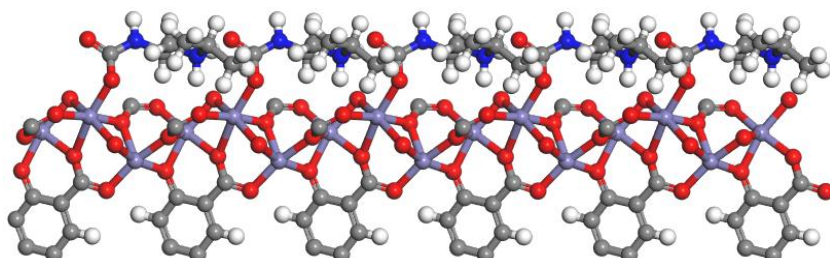

more stable-CO<sub>2</sub>-i-2-Fe<sub>2</sub>(dobpdc)

1.0000000000000000

20.7399063805317319	-0.0280894518548001	0.0876757638116204
-10.5597309102853618	18.9298739079887177	-0.0197461225125640
-0.0491966331442219	-0.0382140441844000	6.8117804233222143

Fe	O	C	H	N
6	20	48	32	2

Direct

0.3531602255192780	0.7417996178635635	0.8083276592552087
0.2824883289774694	0.6455879940650562	0.1511839135534893
0.3985359642880849	0.6782722898166592	0.4665245427133856
0.7198647359643493	0.3551305430786994	0.2117008685961247
0.6175459040670646	0.2838187038635991	0.8773235240251669
0.6439165296771669	0.3813078336839878	0.5441243646912917
0.4393097628642722	0.7751108643606749	0.6125238710023928
0.3780052893618956	0.7358846699130449	0.2497829275073277
0.4145137063971570	0.8171482351979635	0.0131473916010390
0.2514051464990624	0.6981820078193784	0.9459852615065035
0.2923422853308938	0.6775695294840923	0.5793880649025089
0.2038644047319494	0.6276747394955799	0.3513194091664898
0.3283727666378353	0.5904665333287121	0.2837821923660830
0.3463165290816871	0.6453162736844550	0.9161939683703323
0.4071968824661367	0.6162961954862173	0.6979272327900541
0.4948484776176446	0.6967633755363252	0.3118313015222025
0.5986199140799210	0.7724373825378564	0.4831043696680213
0.7454551031652575	0.4375473153627053	0.4120312004123651
0.7063417342103977	0.3849309353671796	0.7835346328431460
0.7953901243604390	0.4165902667949347	0.0082736380747279
0.6771301694524383	0.2577374585131847	0.0773896700526968
0.6604503848842103	0.2956785061395831	0.4485051776802781
0.6051056632231421	0.2109588929975283	0.6717579915711391
0.5576606310142794	0.3258404781385669	0.7426918328756124

0.6132763275288773	0.3404421165445055	0.1160744014628492
0.5810250645269498	0.3958963771885146	0.3385226331332504
0.4778203588514253	0.8391711277578722	0.5307138808520764
0.4699659023122489	0.8538295049943613	0.3300944691467614
0.5099007232315543	0.9235455350023652	0.2608740391059191
0.5583065894910507	0.9795298700888795	0.3798387741158151
0.5680922924272357	0.9638339274452535	0.5750207633736413
0.5293418929729516	0.8958704013584712	0.6483079145537430
0.4184780685616247	0.7998296247145763	0.1898509813514132
0.1835310922670652	0.6690418238614305	0.8662576892465721
0.1674946367385045	0.6447420576933615	0.6679081331765260
0.0939420497091898	0.6115657872123439	0.6008109544082834
0.0354269919747981	0.6021677980250204	0.7200355700922995
0.0523566872062269	0.6289375241043845	0.9134829435229055
0.1241480184105987	0.6616556241886806	0.9846301560940225
0.2242139082548451	0.6503027858442727	0.5266669224609417
0.3480855159363880	0.5467819587482116	0.1995497052950495
0.3711348406332513	0.5521534138028633	-0.0007351361364247
0.3949597699286693	0.5058652414608169	0.9277368902773165
0.3969683460834990	0.4540595233041316	0.0438442297378201
0.3709149130475351	0.4470611827758630	0.2381392890244499
0.3468246748871492	0.4915680008501735	0.3134638880636250
0.3748495922958040	0.6069603197052641	0.8643724559732381
0.5607982733442375	0.7492436528724188	0.3247805481730409
0.5670162586804767	0.7532121999851313	0.9593643515097925
0.5900993600752599	0.6976970439402360	0.9097917886152213
0.8122325416400211	0.4780574332455360	0.4949374801481601
0.8292527997496708	0.4722633044139722	0.6953663773938388
0.9020710487851501	0.5140763395168122	0.7646711381971590
0.9586222964140789	0.5626220705944740	0.6462921652275914
0.9402120455859853	0.5699144619362762	0.4511951152288403
0.8693587791850815	0.5291150970190004	0.3775424343040323
0.7749754589965856	0.4223587479673452	0.8356229839954740
0.6523851619102254	0.1934771544542649	0.1585611568362227
0.6291380206075574	0.1774876991736362	0.3582112366611093
0.5998924798381814	0.1076259305197084	0.4256945394128025
0.5940425553161910	0.0528903353848530	0.3063978462010017
0.6201243837125775	0.0700737665063591	0.1120983372792376
0.6484922407278726	0.1381240742104055	0.0401459660791092
0.6313003533964533	0.2299765944722309	0.4994743157618771
0.5168719806035015	0.3518364954204829	0.8232348806499359
0.5233739343186947	0.3741113365865038	0.0235983072921913
0.4813706394658013	0.4047183783827482	0.0906972910025224
0.4322429285629956	0.4136530118792786	0.9703464816470793
0.4237531446861736	0.3885825813551145	0.7753629369493861
0.4645049183294849	0.3584155807053332	0.7039716519213883

0.5748786670252990	0.3701573313511959	0.1661354406588287
0.5933876391003643	0.6203306039442513	0.6314618790471798
0.5445118299177211	0.5757339635143126	0.4616007465752579
0.6032017126897128	0.5745386764987962	0.7856490672189788
0.4993619051638154	0.9329524894316609	0.1099569691405133
0.6075257056736596	0.0063300147385777	0.6698677933666526
0.5368685575087813	0.8842782193204500	0.7997607049007908
0.0837144762463445	0.5909314522682433	0.4511597249153325
0.0079184297717673	0.6243031881348466	0.0086624105782843
0.1367532596127602	0.6820598917157238	0.1345223288203294
0.4139728258942460	0.5127493556442132	0.7761401905807300
0.3696629758840062	0.4053461476898960	0.3304858968684422
0.3266202265804369	0.4858236525355141	0.4637460802886602
0.5734670286271718	0.7080330827727049	0.6131251225913719
0.5879443662057897	0.7949762478107627	0.8469071537945675
0.5065685786524788	0.7290830790523012	0.9605135927515062
0.6507234462489333	0.7228898204187716	0.9047609910303345
0.5697410382519035	0.6566991534732034	0.0232911142103358
0.9135470510143961	0.5055892564511940	0.9155218646577146
0.9829438143693228	0.6089558434783687	0.3563652414863263
0.8560134402255259	0.5348628319669411	0.2259983321486847
0.5794217460175167	0.0970197659962043	0.5759131514045207
0.6181266910993922	0.0286697261198259	0.0164306582476392
0.6681364412323704	0.1505952213127358	0.8893691589501277
0.4906842440212684	0.4241053142555008	0.2415732712885357
0.3839628033004571	0.3928641414013634	0.6788873773993531
0.4577152879828588	0.3394003977950718	0.5528641675900950
0.5036271413180263	0.6350520065518402	0.7176569439745154
0.5313204672559774	0.6070158886579666	0.3593068428148548
0.4919606701763740	0.5328903427704789	0.5168363954396382
0.5720591648830444	0.5511140058008557	0.3814144268979190
0.6484008251448972	0.8205972061584857	0.1670833878357172
0.6435002769556275	0.6057849128570579	0.8998492906542004
0.6232974800060600	0.5419708088971080	0.7125705171571124
0.5505586831663468	0.5382210515636637	0.8562385240739953
0.6479615514628380	0.6595539887297363	0.5752462212030968
0.5947262990261268	0.7828765778288193	0.1522439771658042
0.5612028572046845	0.6641293433480514	0.7144170747054182

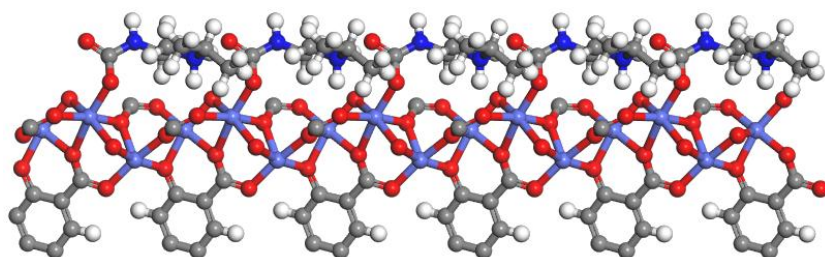

more stable-CO<sub>2</sub>-i-2-CO<sub>2</sub>(dobpdc)

1.00000000000000  
 20.5734026848175944 -0.0551821180202476 0.0973174298642376  
 -10.5008823694867051 18.7162238295306516 -0.0018619736428877  
 -0.0465118175492364 -0.0290803791075902 6.7599281544202610

Co O C H N  
 6 20 48 32 2

Direct

0.3561095952782104 0.7417322449834998 0.8095096162504692  
 0.2825641486657688 0.6464149124291939 0.1503596842794017  
 0.3988022763862032 0.6770496396358122 0.4631611197581111  
 0.7205204377646366 0.3598132191830489 0.2155171907426606  
 0.6201266879953461 0.2850431558841577 0.8810689419762210  
 0.6419438352230449 0.3816472215649285 0.5477579972797993  
 0.4385606062853017 0.7728530824206497 0.6144256807213899  
 0.3766879718497165 0.7343969027195019 0.2516750629907299  
 0.4121381828752786 0.8169358669428596 0.0137589286492794  
 0.2540176697571293 0.6977301383385438 0.9490703785938995  
 0.2945039413688966 0.6733689143938065 0.5857978145090874  
 0.2060123517898298 0.6273109993800079 0.3522555492761333  
 0.3239974065451707 0.5887762243719967 0.2854350798093202  
 0.3511340570233264 0.6497700589377681 0.9227393594024279  
 0.4070837259972359 0.6166277026763938 0.6965620111416623  
 0.4928182746319297 0.6956222285892668 0.3091161591675963  
 0.5976294822999257 0.7721235737379286 0.4820612476705605  
 0.7440877740152052 0.4391509106159834 0.4114841910924823  
 0.7058634531545868 0.3830706823766616 0.7804567994083861  
 0.7949299137469851 0.4162509649518352 0.0094675442452149  
 0.6782015807933827 0.2614825551140458 0.0773584532580674  
 0.6580103031103206 0.2986561019336254 0.4461906989903669  
 0.6035983837160467 0.2133613886458692 0.6737651022904861  
 0.5593831131124193 0.3266643344318761 0.7426881938218755  
 0.6178517041568552 0.3451352294636378 0.1133144520809670  
 0.5838277494620043 0.3989395858846964 0.3401392597932270  
 0.4779705979741165 0.8380668564979408 0.5328234964186565  
 0.4701114281773519 0.8533839736903952 0.3312035854921763  
 0.5110159208684097 0.9239708352940987 0.2618759752581735  
 0.5604051401502831 0.9802191499993775 0.3822143865152253  
 0.5701540297643213 0.9638515201425081 0.5783188087995400  
 0.5304070417669112 0.8948903195688019 0.6515876236735808  
 0.4172219845403613 0.7989628457922583 0.1908743127325797  
 0.1856399891219898 0.6701933711969560 0.8685799636146810  
 0.1694946939312358 0.6458916200411485 0.6690650349235210  
 0.0955807717675044 0.6144418992216901 0.6000150577745477  
 0.0369478467749880 0.6066132109936700 0.7196286656475376  
 0.0542522721073403 0.6336894424842932 0.9142070328385761  
 0.1265530879474844 0.6650550740943634 0.9868375580406751

0.2266224482719179	0.6491899912640771	0.5293987837796675
0.3440618860209886	0.5448896733568630	0.2007908551289400
0.3689273525679160	0.5511042600526604	0.0001535507442749
0.3920639511411403	0.5037803288819188	0.9284877227410979
0.3926532011862608	0.4506955542996099	0.0457217978450339
0.3653313830583660	0.4431140185731334	0.2404625573269165
0.3410156517246885	0.4881370975875907	0.3151814606073613
0.3755659580418919	0.6082246208772298	0.8657729756245885
0.5597722100222875	0.7486327037920592	0.3224047769493447
0.5672238208886528	0.7519113874539027	0.9540930111148958
0.5901863808012835	0.6954972017945924	0.9065615959989703
0.8116153670193422	0.4806490434283554	0.4946324582832603
0.8290617380894238	0.4743042604600898	0.6957327466637317
0.9024221246496347	0.5171961105597089	0.7654808055297431
0.9592567201468944	0.5671391501107695	0.6460540784857217
0.9403752313880359	0.5751016315159075	0.4505223653052742
0.8687441672947175	0.5334272798107909	0.3768080838619746
0.7743827347632180	0.4221603197524719	0.8352855744120267
0.6539975512227261	0.1965075191668084	0.1593659258426333
0.6298678185495316	0.1799705976658362	0.3599348120578394
0.6012914212018460	0.1094942096676325	0.4286824364080307
0.5967319152671452	0.0546531302575017	0.3088702582383929
0.6239738810563890	0.0725185324764856	0.1139017831078165
0.6520202582564014	0.1413363327853907	0.0410565789820451
0.6302749495367181	0.2328119939024130	0.5000194385819099
0.5168038985238932	0.3512979264932165	0.8241551660425255
0.5233643280823604	0.3740622527430018	0.0254811674635064
0.4794683869022782	0.4030625474307418	0.0938062600969694
0.4287430886479787	0.4103220481093952	0.9727935312294158
0.4201359975515920	0.3845394204975240	0.7770908168278535
0.4624810283006821	0.3554861278853617	0.7049195580212895
0.5774961773087759	0.3727045357777886	0.1665323517277587
0.5932418510148089	0.6171793292242268	0.6259657521992388
0.5435584810789402	0.5718579867617205	0.4557336268047357
0.6035302722881022	0.5709910322005888	0.7808846361858451
0.5004610332594542	0.9339876048814499	0.1102439050712659
0.6102053270783883	0.0065744242806774	0.6740769554798879
0.5378634670876712	0.8827476189523680	0.8038325805649593
0.0848585314221595	0.5934286733066519	0.4494767282754508
0.0096968641695747	0.6301822926851033	0.0092376709190202
0.1396136782114510	0.6856900835073244	0.1376785135575661
0.4121225438562343	0.5110215190701085	0.7764386246346469
0.3632231002601173	0.4005540744712823	0.3335760057572356
0.3194298359791333	0.4818206259599358	0.4654718198800664
0.5730500764503621	0.7056360794787495	0.6093284383125377
0.5890286015803043	0.7940822156404467	0.8401982415736742



0.5062397821964237	0.7277859765522209	0.9538464820894731
0.6514098734202960	0.7208677932316744	0.9013660286534216
0.5693518685098943	0.6541859693887614	0.0217415296311689
0.9143640570540836	0.5081791156949915	0.9167069757970672
0.9833559296934254	0.6151951388974927	0.3551868717261017
0.8549627708765254	0.5397046915106235	0.2248484654672892
0.5799203876120806	0.0982576699954633	0.5794798742122810
0.6230688358961524	0.0310499010836480	0.0183553042736558
0.6726210819920889	0.1544447132408697	0.8897546881462524
0.4887924855028665	0.4230563582204220	0.2452948683837544
0.3791185234905242	0.3875539774558825	0.6805967676063108
0.4555963105939713	0.3358493720385023	0.5532149055719002
0.5026077912528871	0.6319743486105294	0.7142073467578268
0.5298310125846935	0.6032544044521041	0.3530274699139284
0.4906879361273767	0.5282198337258739	0.5124086990070873
0.5714466421780903	0.5473246656158844	0.3742641812025155
0.6491377575345388	0.8197546607397412	0.1640324603392501
0.6443192946681841	0.6027275871085027	0.8955258513307970
0.6239491866124923	0.5384052913382240	0.7065960125531452
0.5504691138170807	0.5339002135012474	0.8525667381757909
0.6482458728563935	0.6570455073606981	0.5682898987476532
0.5947073242455994	0.7820774257237967	0.1484473630476665
0.5608401681656257	0.6612325190362052	0.7102843321895269

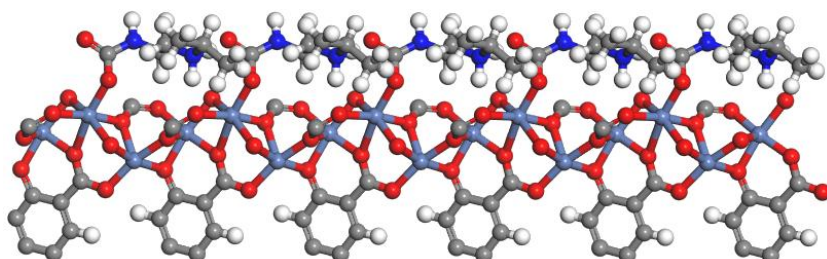

more stable-CO<sub>2</sub>-i-2-Ni<sub>2</sub>(dobpdc)

1.00000000000000

20.3998306225820087	-0.0500635328070066	0.0955498413911611
-10.4028491172640773	18.5849962259337538	-0.0163800032138086
-0.0475260837541294	-0.0336606233142199	6.7111152287647196

Ni	O	C	H	N
6	20	48	32	2

Direct

0.3533731252980685	0.7438643028804653	0.8002243088364062
0.2818728182851125	0.6452964949191959	0.1450013832957246
0.4018408908795568	0.6801695062384919	0.4590174450073621
0.7209940329338698	0.3586150463925801	0.2230659241954273
0.6168106587787665	0.2844792001462439	0.8890814962600756
0.6429945154649607	0.3845235869532189	0.5557908838937937
0.4437428906596567	0.7727710225216583	0.6153785549257396
0.3811326246329090	0.7333422033684756	0.2395098290686271

0.4142828777984520	0.8184173209281429	0.0076229724043127
0.2553228931584645	0.7065010475429535	0.9488672989723733
0.2964544830931002	0.6850713745711776	0.5687407623237263
0.2043837095568947	0.6289594782210983	0.3468573497241136
0.3238122940322729	0.5895150746309153	0.2897973931393031
0.3415453834613987	0.6447406616512988	0.9056472466819517
0.4070122445078014	0.6162657578898127	0.6942792789360822
0.4949209734039742	0.6925969254047943	0.3120637763600172
0.6004744932342008	0.7708866106259209	0.4841536800080685
0.7389121344467222	0.4451369339827306	0.4100440767835839
0.6992074728201422	0.3921942077529753	0.8024087398212206
0.7931435863942187	0.4203698126508477	0.0153172613454045
0.6878459108200651	0.2662690317497799	0.0751554676756726
0.6725499180348363	0.3047504058804041	0.4673262915799852
0.6087183701339599	0.2151869693321472	0.6788906891647152
0.5526438986533244	0.3167440020112627	0.7412835833246324
0.6084386669062847	0.3315782782216055	0.1346957380985929
0.5787088758731032	0.3941103158790281	0.3457145802099984
0.4815599161117775	0.8382142401615846	0.5308727123421072
0.4727548101339359	0.8537474822960253	0.3280885875963109
0.5132018852028142	0.9250186382189340	0.2591563322878587
0.5628930300410341	0.9818275469568062	0.3801250729951637
0.5733352822083990	0.9654420819774011	0.5770827418245514
0.5342445483707273	0.8959006366548062	0.6500132066015862
0.4201510827770500	0.7993761715764622	0.1836540221330374
0.1863718349391199	0.6766295967848666	0.8663997611741504
0.1694549971416684	0.6508950026994467	0.6658998628621460
0.0944952241350119	0.6174864962977669	0.5987045769470901
0.0353961295268769	0.6091438845809460	0.7197792117577075
0.0531475807037743	0.6372362116872645	0.9149239658467440
0.1263447821516865	0.6703414468451845	0.9860487076195903
0.2263891692983230	0.6551126458213627	0.5213170084192470
0.3429092659218311	0.5447391338331683	0.2017175405746952
0.3669279966505301	0.5503238928439130	0.9988083678609713
0.3902118259065091	0.5024642784491813	0.9267927348518078
0.3906379433863929	0.4489089699187497	0.0446612807827760
0.3633538024316950	0.4415627719718016	0.2408849827604827
0.3396782179036191	0.4875188016513662	0.3166100843218238
0.3721611148315401	0.6064364028858066	0.8594734468266545
0.5620013588698408	0.7468441486299707	0.3239697349435994
0.5683072253815531	0.7497519362470183	0.9533089437112975
0.5908472488251894	0.6923341569497036	0.9073636583236764
0.8070095459722519	0.4849752002722916	0.4964032434062632
0.8249387529803553	0.4779364602944436	0.6985870810149222
0.8995447963434212	0.5197467657459470	0.7666817216984690
0.9569972140206124	0.5694845146701782	0.6462854399429944

0.9377671199990432	0.5781880411921438	0.4502820048038389
0.8651644569891772	0.5374922716292011	0.3776987542194064
0.7704761594750177	0.4277125131598187	0.8447390288077299
0.6614731721563449	0.2007649324171689	0.1596978572337152
0.6363752761607078	0.1838587235503492	0.3613886578602575
0.6054406395884923	0.1122854147667706	0.4279658364420026
0.5998010521904237	0.0567647896761372	0.3066218645928845
0.6279611920968380	0.0748357724480707	0.1111194336428480
0.6580223180656147	0.1445404417230184	0.0399119975056790
0.6386771732328426	0.2364898629336418	0.5085905261493660
0.5116709455949519	0.3435072411201142	0.8252829672496769
0.5188760448126474	0.3673934640324233	0.0277178480151314
0.4761941076234080	0.3987695652469045	0.0939583619033860
0.4259157876112014	0.4071507472015549	0.9714220022210927
0.4164380568365054	0.3802201687992540	0.7752456345725265
0.4576068332547821	0.3490130564020348	0.7047280705129050
0.5712005060536455	0.3646157114628230	0.1756207600367636
0.5937018878621886	0.6130515845793202	0.6251451631768977
0.5432183253292877	0.5670042349293462	0.4546768015553193
0.6043970709972882	0.5668883897484169	0.7816594791997051
0.5022020360229582	0.9350006952939609	0.1066802146026855
0.6136791060536358	0.0085579733844767	0.6734585977526790
0.5425042962856441	0.8836356931655815	0.8026492231803831
0.0835332588024345	0.5958449098919165	0.4475105334675012
0.0082547939850633	0.6334201951869267	0.0112553786257137
0.1397720942375284	0.6919875824295499	0.1371359996193162
0.4099822210232826	0.5093479951774791	0.7733145638847601
0.3608133468118602	0.3984585413213609	0.3342552413662465
0.3183473466287456	0.4816113650858354	0.4683031738889948
0.5743551044837640	0.7028404304076329	0.6089016106598666
0.5904521574702737	0.7917975358747309	0.8376563181355405
0.5068881944245071	0.7259220864137846	0.9526887082521430
0.6525202193827270	0.7173930153392180	0.9029414237633965
0.5693241831454842	0.6509020632994258	0.0236358019802768
0.9117058631917393	0.5104095974350437	0.9185802762896775
0.9811728639568188	0.6182598924145951	0.3541028835487816
0.8510021366857315	0.5443747694616287	0.2254734745757175
0.5836922543745229	0.1009747891479322	0.5795534220625389
0.6264403496770302	0.0329189138782716	0.0141455600254272
0.6794746349983785	0.1578604972684905	0.8882760329211176
0.4859129914802882	0.4193290610061740	0.2461368677265176
0.3755647863692821	0.3838206184953196	0.6773519083621984
0.4500365341466736	0.3283595089077523	0.5527535737369954
0.5026730415410704	0.6289462823473396	0.7126894964390234
0.5287005987468780	0.5983354639187595	0.3519863396140664
0.4903159315544106	0.5230020865980635	0.5130988099922584

0.5712683231273183	0.5423624410998787	0.3717402138984221
0.6511265250493962	0.8188201244175525	0.1632335732507195
0.6454115324626150	0.5990284937023771	0.8972089609059466
0.6253839339269779	0.5343047279656732	0.7069840884224478
0.5509938280534120	0.5293919693208525	0.8536840708081117
0.6490399814407539	0.6529350838462207	0.5662207188566074
0.5963370942933702	0.7806172389725945	0.1484315564224481
0.5613541148054508	0.6578068032354915	0.7096482077957484

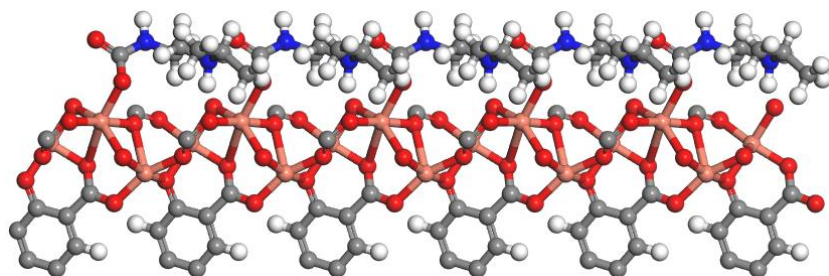

more stable-CO<sub>2</sub>-i-2-Cu<sub>2</sub>(dobpdc)

1.00000000000000

20.6761631499431289	0.0224495347899948	0.0395668945304480
-10.4763858830187875	18.8590104676172032	0.0433404656035511
-0.0638811942300004	-0.0225305026605096	6.2744415211284643

Cu	O	C	H	N
6	20	48	32	2

Direct

0.3413199209151614	0.7467831381664425	0.7787318303940154
0.2788162548139326	0.6361534521391903	0.1191167709495176
0.4093728229247660	0.6847495685745812	0.4410360865373875
0.7212099581514337	0.3459601972143744	0.2529769059558902
0.6031080905080515	0.2780295513653357	0.9179113677516852
0.6485170644842881	0.3906499349761390	0.5843585218835301
0.4350602862999082	0.7697728862905393	0.6236444129935350
0.3949734405909169	0.7318272986488878	0.1950640472341547
0.3944699761513206	0.8174115610332606	0.9994826628517686
0.2504888378225729	0.6995977125101689	0.9531890453733496
0.2883724440649189	0.7038564599591268	0.5199154956449092
0.2026905218261703	0.6140282442668195	0.3324020547335280
0.3270839736870954	0.5931763594970931	0.2902640392663258
0.3252806717926120	0.6292750127439106	0.8552690688901095
0.4169405257843479	0.6266272304458198	0.6781138050630489
0.5120956439214126	0.7025737587620497	0.2989119113551695
0.6109858181581274	0.7864310237384231	0.4828060315175051
0.7391017342226505	0.4344274141482316	0.4125506942677575
0.7018063352373431	0.4001342248324917	0.8466621411477462
0.7933577120619901	0.4003848511646808	0.0352964098428998
0.6764765153778640	0.2588094516013726	0.0790348028432746
0.6774293036564316	0.2954788003751148	0.5127403673550717
0.5880550772745750	0.2089173550535719	0.6985388133552846

0.5562869719971175	0.3222070984487928	0.7421814381709666
0.5930003897037963	0.3199071922680474	0.1784870928979458
0.5916195950003384	0.4069606957936074	0.3635488846798722
0.4726440552990496	0.8351759587342897	0.5389043555456539
0.4609207164128506	0.8518700869543849	0.3270972501948179
0.4975989169137804	0.9225310543427057	0.2575636671672328
0.5484960440548576	0.9770416069351384	0.3875178519014852
0.5630579361589625	0.9591905023801672	0.5914259305888621
0.5264475621244173	0.8901803663710623	0.6662556319434643
0.4136763779587795	0.7973615731314609	0.1690352622745266
0.1816623382000486	0.6682435648184963	0.8698480682747274
0.1645625575964402	0.6397659829382221	0.6599433788056572
0.0904629655054237	0.6017005160144038	0.5931911226837414
0.0326627516438620	0.5941864422365981	0.7235624299142458
0.0506993907306352	0.6267419960503986	0.9251388875687852
0.1232176095942137	0.6631229708729336	0.9975002640733948
0.2222037726914152	0.6528187160027699	0.4995907654485521
0.3468265091147344	0.5485461843840724	0.2026389017343391
0.3741957744923710	0.5560832362829231	0.9908531171773376
0.4007440976477028	0.5112451329600702	0.9187682571427374
0.3987486431148000	0.4570240864237434	0.0456932849178031
0.3669592985688226	0.4469950434260781	0.2487367026813061
0.3410319915866467	0.4909892173325474	0.3257131637118320
0.3724171538241450	0.6075179914322462	0.8367243351120308
0.5733385547913628	0.7608937363143298	0.3117830613344807
0.5791537895441152	0.7640297412537080	0.9228183408917872
0.6044946458852678	0.7084042662672019	0.8961573219716570
0.8069734680557659	0.4740015525840136	0.4988495121200529
0.8262038612064657	0.4642882381358433	0.7099653973818079
0.9000972072986215	0.5029704878904866	0.7790401161910907
0.9549316407515605	0.5539125414408588	0.6497583865594478
0.9339852586246238	0.5661569152006436	0.4467744951381292
0.8619382205612709	0.5275606426401538	0.3721281346600733
0.7707650886951569	0.4183119578306744	0.8685530521464031
0.6500728376975786	0.1935367669122598	0.1645471825431102
0.6211538210916743	0.1759981924360616	0.3745139316773276
0.5876220593321619	0.1051519898559405	0.4425812835549223
0.5852779116079248	0.0514731414727834	0.3136045877802616
0.6186489919802014	0.0704800895769537	0.1121253095049610
0.6505564062327664	0.1396721663505573	0.0384313226993598
0.6285972614094817	0.2297661977674110	0.5330973748573484
0.5153251624452295	0.3490784235623110	0.8257500723175468
0.5251288381391888	0.3759019170290046	0.0372736682600348
0.4854262438982673	0.4095461807444138	0.1045681750200558
0.4339832288294403	0.4154447599710167	0.9727958076365724
0.4209543137360257	0.3843259577524023	0.7694199472641827

0.4600220572249754	0.3514279494461690	0.6971860438945257
0.5732724062940520	0.3676007704487247	0.1979056157091819
0.6027213051911673	0.6212340673144183	0.6162840698598870
0.5512328235459094	0.5727620599376237	0.4420544503632939
0.6143197250379444	0.5788917418869417	0.7936288314478688
0.4843925426965043	0.9337606730984476	0.0983801186626678
0.6047705558715393	0.0008543328197277	0.6915852298035645
0.5382287464257729	0.8767522828176695	0.8241401334542360
0.0793202505117350	0.5776792851563783	0.4352091657729815
0.0064191383252989	0.6237994669021845	0.0253697758039593
0.1368323266374887	0.6883539190277546	0.1536681330179803
0.4234322817787728	0.5197936132057421	0.7584934986435314
0.3625701624340394	0.4032696354272360	0.3469448200617720
0.3157510824327119	0.4825512134818339	0.4824480191212857
0.5833582951296421	0.7097552681431267	0.5851677924812293
0.6004867538544758	0.8025104446461881	0.7916206935042638
0.5184912029370210	0.7381651719999525	0.9145758819169956
0.6650327232524873	0.7340561972079271	0.8828551417516337
0.5865401043573684	0.6721945674247394	0.0328266401673503
0.9136323016975041	0.4917054766833076	0.9377603617236971
0.9756896293950987	0.6074553760291082	0.3468879825079796
0.8462478880801712	0.5372529966040602	0.2143742179930399
0.5626952839296067	0.0929900026520443	0.6002205556806786
0.6196188883274871	0.0295836481091882	0.0126216781461608
0.6762322915893577	0.1539528463337589	0.8820418657535711
0.4969126596806177	0.4322968974947869	0.2639826223946145
0.3788815112934287	0.3859351743256809	0.6670414871999171
0.4494055328673525	0.3271609884683926	0.5397390254130769
0.5147609517926384	0.6399785182788946	0.7067476342110197
0.5344344216409453	0.6015229910363402	0.3298809592047931
0.5008335464908029	0.5298629417052041	0.5124789361271098
0.5787218502135261	0.5480284174987347	0.3550147391228720
0.6561634474042108	0.8382507640898993	0.1423369286066816
0.6558816891910197	0.6127224547480665	0.9113953051608235
0.6334053007303737	0.5442100207524661	0.7223374993625953
0.5623580864818720	0.5445471234544215	0.8769240668203864
0.6565920615942957	0.6586268834012898	0.5470874642988832
0.6033813035013154	0.7984438347381086	0.1265311404414433
0.5721918386821869	0.6675718781716569	0.6964875790630956

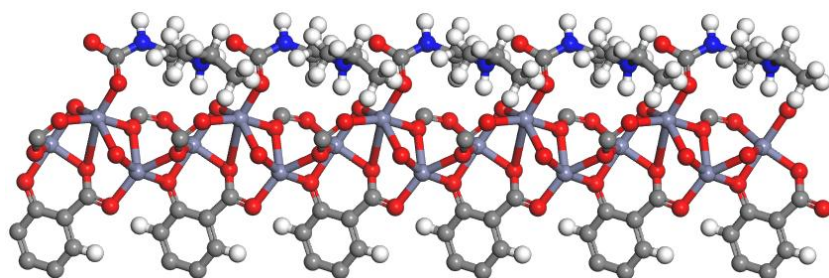

more stable-CO<sub>2</sub>-i-2-Zn<sub>2</sub>(dobpdc)

1.00000000000000

20.7386006095635551	0.0655814203208497	-0.0135376356003786
-10.4684835441967810	18.9832493936923505	-0.0004049194707875
-0.0805845249966124	-0.0468867434036519	6.4701722835968560

Zn	O	C	H	N
6	20	48	32	2

Direct

0.3440849145128482	0.7396917780606671	0.7796793703266616
0.2845733806164930	0.6481326290440776	0.1547442878497804
0.4223835170021530	0.6866062470450629	0.4373195151017271
0.7186631192175952	0.3488408715889832	0.2370516832530072
0.6098317376022351	0.2818697414324021	0.9002449652659550
0.6448312062509345	0.3832985270955120	0.5661051545467259
0.4378390628182274	0.7708212297077282	0.6047770109746153
0.3890230946515629	0.7340029876980054	0.1997496727602837
0.3986408375227768	0.8193265357676225	0.9889857279652787
0.2496508611492914	0.6978676876427130	0.9499638281725069
0.2842022396785779	0.7014625106419459	0.5209713730877183
0.1976137684501396	0.6123407456536896	0.3421460916750760
0.3363919064479504	0.5994046511425637	0.2942494795735584
0.3351724773471574	0.6379007419035716	0.8689383529447383
0.4218009109667449	0.6274288530809571	0.6924118566830160
0.5129074072151667	0.7031003889524357	0.2902694584013901
0.6099430215612145	0.7834777200481895	0.4824726164992228
0.7396214149794034	0.4349903242238540	0.4157829249761420
0.7018934795306109	0.3922796977707037	0.8354444469803468
0.7963672304416960	0.4042510770670447	0.0312037343536034
0.6765958852713823	0.2577042250049644	0.0814411486087820
0.6688473891963440	0.2949271547011776	0.4997935322230873
0.5889881861428208	0.2063758541852465	0.6904907965583078
0.5545664045051666	0.3226168486739809	0.7429340593683662
0.5998474793695010	0.3278235170467667	0.1655700523454726
0.5864544316229825	0.4060202561288335	0.3575936345817325
0.4723786042248719	0.8360833726041790	0.5230621424545134
0.4603341400258358	0.8529231397170918	0.3175708007646847
0.4967080589230832	0.9232565791867202	0.2524257547472217
0.5463487990418088	0.9776446577010773	0.3799635174091094
0.5600120833713760	0.9600552837949721	0.5790942120995553
0.5242937131006045	0.8913717252214823	0.6489092978774238
0.4128165997172246	0.7997351611947963	0.1615141364748496
0.1806661726761405	0.6656080284364521	0.8717957789627988
0.1627601253441568	0.6377103109087727	0.6670152138258203
0.0887108979516640	0.5999876743752068	0.6034507886542571
0.0315014058272283	0.5918588418906054	0.7309394320988432
0.0500266113181738	0.6230707394374946	0.9286651252525360

0.1224605443666533	0.6589807804190286	0.9978836069038692
0.2180527273787547	0.6504372092339779	0.5063705803831908
0.3519645397763327	0.5526738521561967	0.2031915615551654
0.3767071784859226	0.5587921140909557	0.9956361101358979
0.4004569739192689	0.5122066662866871	0.9228097207354793
0.3987655714037643	0.4582196802840102	0.0439213656541568
0.3690358750725267	0.4494465219087047	0.2425688081510700
0.3455837548261229	0.4949071296835044	0.3198929407810951
0.3783437728597221	0.6117829318224537	0.8465900807975544
0.5757120516685887	0.7599992832590203	0.3116484651506468
0.5829421621740707	0.7637910592059285	0.9312673007432650
0.6050831811466466	0.7064022442697038	0.8978779443634366
0.8071011284183598	0.4733854124980823	0.5041863823672514
0.8257121062792763	0.4638114755468337	0.7101234654728259
0.8992698767318430	0.5026829562616228	0.7798014579436696
0.9542846621444809	0.5525395188432256	0.6569068998706058
0.9338982926787551	0.5641206432822585	0.4582106913588930
0.8623911784848914	0.5257844285100219	0.3834486823570629
0.7722258470338730	0.4170853885834447	0.8635358200457404
0.6484364799195248	0.1927060465414669	0.1649973255308339
0.6200582015056710	0.1758462710088864	0.3686714747380933
0.5866613529282958	0.1053316886896027	0.4336510233670552
0.5828339530151680	0.0513695898584885	0.3083364743858468
0.6146864136299115	0.0695706342763032	0.1118036260332858
0.6467528888931398	0.1382474414574943	0.0416316848350462
0.6253441225390901	0.2280643173372852	0.5244702526789027
0.5149326277167035	0.3506140403777422	0.8256732103983282
0.5245245436895871	0.3767535714243877	0.0322309017906903
0.4842700418838319	0.4097882826772121	0.0980243009210895
0.4334652737434013	0.4166398663509341	0.9705915676175607
0.4214441679074952	0.3870871691596705	0.7708582322897186
0.4606941879918480	0.3546296638042108	0.7003263784802130
0.5733941761685770	0.3705267392877403	0.1900969814532374
0.6010882315490633	0.6197572610560940	0.6226963140179862
0.5500290860995349	0.5732577677736970	0.4498559207755335
0.6107473364486040	0.5761231542253640	0.7931828697743839
0.4838086002569355	0.9341267101722011	0.0971897604176277
0.6003528662979249	0.0014646042119679	0.6795256829362657
0.5355961512328378	0.8782451894336916	0.8030010586014527
0.0773034419427958	0.5769711527320567	0.4485938496064179
0.0064232215837805	0.6197032364997668	0.0284992929613779
0.1362313175504184	0.6833215046313583	0.1508553669947403
0.4214269621563531	0.5196698364319943	0.7660046173600321
0.3646726265709717	0.4059876584006403	0.3374419655199219
0.3223545513329569	0.4878293416464601	0.4738783564769591
0.5825532721297506	0.7080262232880870	0.5941678591963822



0.6059433535406171	0.8037916505660121	0.8099828463194569
0.5228549470979615	0.7409171099526191	0.9215673166077281
0.6651243049132560	0.7298986654433008	0.8862859896577291
0.5862352529140864	0.6696541436556913	0.0276306864287363
0.9123104785491734	0.4919467489080347	0.9349411059449082
0.9755074805735688	0.6045267651658577	0.3616015736052560
0.8472884520081578	0.5350144914289388	0.2290110723829244
0.5627998813535342	0.0938654627095588	0.5871566555024543
0.6144818313094760	0.0285848719389818	0.0133030443965083
0.6714411985661783	0.1518077620204679	0.8893535693200505
0.4951414382182904	0.4315209201799277	0.2542075216628703
0.3800612372623817	0.3894694002194541	0.6701040670289160
0.4507025762357202	0.3314634834370054	0.5458780581004916
0.5144128590529320	0.6397370063127852	0.7147877419348134
0.5363653327571711	0.6033608779079458	0.3380450598505433
0.4982106953741550	0.5323772735372359	0.5134833386215831
0.5760229509857027	0.5465061883886690	0.3691045889382352
0.6600366708318290	0.8353805691255332	0.1522919772794395
0.6523029777361913	0.6084704156261651	0.9094957851590024
0.6286448278219723	0.5408521467977820	0.7228224635974101
0.5586360110858237	0.5428523589602179	0.8713321131143488
0.6552151808931654	0.6562784763910656	0.5591960321233458
0.6081543289764966	0.7951989389563821	0.1338482866263888
0.5717557648149452	0.6668281596923649	0.7024098141682913

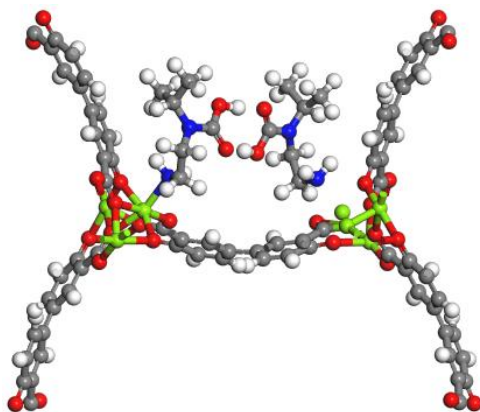

pair-CO<sub>2</sub>-i-2-Mg<sub>2</sub>(dobpdc)

1.0000000000000000

20.8226524968228972	-0.0437186884573209	-0.0080842102330091
-9.1057102267442875	18.9503242219695487	0.0175297693560848
-0.0022038306860557	0.0053701312042410	6.8902392164258606

Mg	H	C	O	N
6	46	54	22	4

Direct

0.6600266740660321	0.2487370718088283	0.1403992583407378
0.7520568632662152	0.3085110446651810	0.8013893585180465
0.6890291986520958	0.3527837528183749	0.4593684857495468
0.3051243315720551	0.6086503383070100	0.8418749246781241

0.3646305503933097	0.6996945418561671	0.1808065620132854
0.4105687916283647	0.6382613739906678	0.5220108482137011
0.5338926655652935	0.3915444552967516	0.7631671123911420
0.6840771512217513	0.0974266733630679	0.1200437804795151
0.6231242156614514	0.9754102442304027	0.9916041865580166
0.5960842564862232	0.0588258552226866	0.4423748519873023
0.0144873864835132	0.5519292179703971	0.6424529450929135
0.8953948634021804	0.4776653826284674	0.7829096708477126
0.9424336796842151	0.4514386788048375	0.0884511836855632
0.4315424342169029	0.3686729438017250	0.3188610608750811
0.5075452773604681	0.3149681926790047	0.4516539662340310
0.4472062760937973	0.4818675214398813	0.2207952641985611
0.0282766923692344	0.5670888677601174	0.9892570027354741
0.1514814885296646	0.6296967645412552	0.8616529298855260
0.6066387903181281	0.9624489332700065	0.3371070944093513
0.1130605992114874	0.5423250509466517	0.5394509221303643
0.5331613787618300	0.8441819780404111	0.1969929847042902
0.3715176422924201	0.4580591980185827	0.5311794788883438
0.4220127586148080	0.3798503973732196	0.6656511594484885
0.5077619982261158	0.8888308900461993	0.8933573512293672
0.7819522936265357	0.4794743475936647	0.3400525747511392
0.5522491137745748	0.6640667177807534	0.5233702832949577
0.4917180824386924	0.6525382022790431	0.9092860011356675
0.5415546224978091	0.6103675447388293	0.8107607259238220
0.6845200125696483	0.4421846360302352	0.0839442096084938
0.6473999638235007	0.4839186485059712	0.2391173057457213
0.6190994716571829	0.6907308030379034	0.0376176159467038
0.5876038017941675	0.7550989379957250	0.9909072950538775
0.7112595113767539	0.5723609545673229	0.0097117239804585
0.7788208388838420	0.5434892699895600	0.9827373039125922
0.7789892512521350	0.7363615850766915	0.5422827556775979
0.8769849685666470	0.6059947026831987	0.0525801625248858
0.6892285129866015	0.6292708134410558	0.5046155928274227
0.6605750828482592	0.8470310221448387	0.9185512226760525
0.7265062463264723	0.4937521036632160	0.4794352117080691
0.5414755100467996	0.7313947445578715	0.6056469233671384
0.6557841642743947	0.8578791503678284	0.5593135503513904
0.7477564075699642	0.8761089123031571	0.5438525438076258
0.7211001937205925	0.9343008892381659	0.6718386668964259
0.7872460711503471	0.9200440194275208	0.9807240732755450
0.8114509515574635	0.8596926650251688	0.8556794127305235
0.7625303875359544	0.8340586574837598	0.0773727060040945
0.9228661317187105	0.6835774836799995	0.4405248618722077
0.9756757758108742	0.6602032108691127	0.2777826322789603
0.9027013761374649	0.5930721208327777	0.3994423440332868
0.8949474911963581	0.7541918983371543	0.1610406869864303

0.8625495141968256	0.7109039598495290	0.9340770021979506
0.9517861063901478	0.7335095350322810	0.0068107149343959
0.9212040807209275	0.6452198884194429	0.3306154803807841
0.8967427161095002	0.7148756602175925	0.0594637368802644
0.7694768822569883	0.8642043025805717	0.9423094840828387
0.7065779693726851	0.8786151517394635	0.6385203779770701
0.6752117802598052	0.1477567624789883	0.8557978056813030
0.5681670962878091	0.3420816542353765	0.9841381547467324
0.5252531921397842	0.3731503762513477	0.9132517878560439
0.4768876527403622	0.3848134142653171	0.0300565068364356
0.6298946250870376	0.0199544177025602	0.8981671754391860
0.6644787530266283	0.0880692910842099	0.9709120525305115
0.6230240628581585	0.3403008939820126	0.8509254017493030
0.8504194942535086	0.4230034883188581	0.5172396177024774
0.6513897207125229	0.1352509983218700	0.6589394227952228
0.6161458384814661	0.0656597305339558	0.5907533939266140
0.6039431289447443	0.0070299958310115	0.7060766012898693
0.9729093931123370	0.5135048584950205	0.5509403015986251
0.9064957429650062	0.4727950707987295	0.6301335894398351
0.6584622792865839	0.1917170405046301	0.5191331383974049
0.5638368643351847	0.3224372801896040	0.1848491335891627
0.8647005523303056	0.4177054614532165	0.3152406585649466
0.9331285265880650	0.4595598416617134	0.2402891391783230
0.9881488028356795	0.5076410117829874	0.3538057973802028
0.4704367642670803	0.3620242903878886	0.2250134048253116
0.5122843972196857	0.3316124088381779	0.3000787602078974
0.8112082415616877	0.3668688750892923	0.1806390940508730
0.2025844152701885	0.6220399334275424	0.1264060473278036
0.3995332222624954	0.5179471441354971	0.9986187539570032
0.4290251949691735	0.4739224373038431	0.0703891500619331
0.4389439365474289	0.4247712045828876	0.9542708242627684
0.0734001185612620	0.5747039607013029	0.0830068426354254
0.1421680150550661	0.6102091167968079	0.0107920431175437
0.3978243971844660	0.5722652832702061	0.1317420585690151
0.4795200649226595	0.7984186008033822	0.4639032184479150
0.1901030641142769	0.5982915821684751	0.3232674155223014
0.1198349978887265	0.5621690838501797	0.3909835894922217
0.0605387461212828	0.5489407177398716	0.2751234826343671
0.5688229471050426	0.9206856961140304	0.4293309219291903
0.5285943947352714	0.8547170078572938	0.3503234151091712
0.2472577647612640	0.6063062404433874	0.4635038968512857
0.3800247154281184	0.5140687341781713	0.7977764135776307
0.4744473726725842	0.8121615847804916	0.6662687140095934
0.5158626517801946	0.8800629439600126	0.7411100817908745
0.5632746694427641	0.9352549776696332	0.6270984783444068
0.4166128767520482	0.4192050005689513	0.7589068914651456

0.3880459921699151	0.4623078593354633	0.6828624604727435
0.4238511253833078	0.7587009391076911	0.8013805874594970
0.5377482828668794	0.6605735926008682	0.8178735555742300
0.6976779948639318	0.4839113319987481	0.1928480418828287
0.6035269666131567	0.7172634303780702	0.9209472376462907
0.7458161346100460	0.5540343897606460	0.0904221153700041
0.6964103325681461	0.7260279332810617	0.6949986707673608
0.8733358185572064	0.6430816617964601	0.1597895708039061
0.7721628677590440	0.6409613092056285	0.3515310663892092
0.6993795495606367	0.8380492263193691	0.8279861790662183
0.3562478841863426	0.5572667484259974	0.7144360368605230
0.3871808552879614	0.6954679651549009	0.7376346429631908
0.4234763019205134	0.5795755649736245	0.3017846403062225
0.4417018853374843	0.7358766712247654	0.3801402110227760
0.3128847283645980	0.6341912471817835	0.4075789085667430
0.4175799547907137	0.7748072190433146	0.9761049819650739
0.2679509443025864	0.6543939747697411	0.0469331524458252
0.3712298438914420	0.6138137510124926	0.0682554480465793
0.2303566454576200	0.5856075741868733	0.6379087353631077
0.6068516637603709	0.2981016428378859	0.2680417887191445
0.7473705230342556	0.3301837649583712	0.2444690836633184
0.6299019783851673	0.3651660006413942	0.6802163068041495
0.7066620748114467	0.2124617248572084	0.9354347924670485
0.6654921016908629	0.3147845360789055	0.9152329850167155
0.6376413042577119	0.1748962773276188	0.3448389998010249
0.7874494473587449	0.3847569372030354	0.6012495336618687
0.6857167526302730	0.2566238732434634	0.5753759566684576
0.8277857515261169	0.3605471470188114	0.0062889456034592
0.7574179994870465	0.7673131992499663	0.6085894668317270
0.7018333958314837	0.6074183918796217	0.3836666619156862
0.8126702563220980	0.6955032792819137	0.4431867890019114
0.6677073555721795	0.6593815594379353	0.6807702080276827
0.5229956349912290	0.6777231066689222	0.6197476843649903
0.7286185551879188	0.4645644380114898	0.3628517087812271
0.6654161542022645	0.7598856623734048	0.7997151727389378
0.7962747293251704	0.6108857852445446	0.2132068499495970

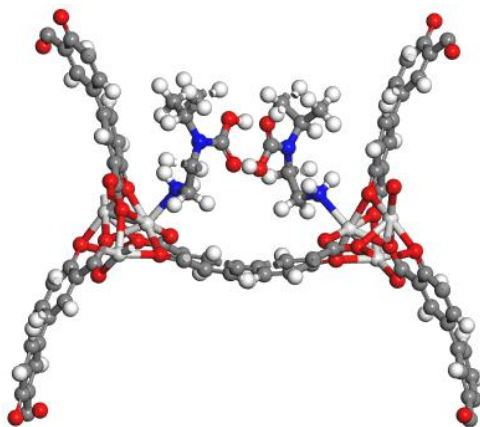

pair-CO<sub>2</sub>-i-2-Sc<sub>2</sub>(dobpdc)

1.00000000000000

20.7574818864813260 0.2122950847060734 0.3064411630692101

-8.8432977050733399 19.1137208217598982 -0.2964604395056159

0.1015337119941241 -0.0589605751079018 7.1964776874350154

Sc H C O N

6 46 54 22 4

Direct

0.6660427437061429 0.2397141626465356 0.1299822362850094

0.7681906971802590 0.3155503672843096 0.7857487251806958

0.6888954637467961 0.3467619304181184 0.4444615668742458

0.2980306075049270 0.6139941200704158 0.8419524755930610

0.3739296444296940 0.7150738798337670 0.1855047810992971

0.4070410329135754 0.6382171360180990 0.5274404411105564

0.5307748808783828 0.3843332790403622 0.7660522587847609

0.7068651255361615 0.1002600233738207 0.0874297835129809

0.6429519820364362 0.9787925220242997 0.9752664294805911

0.6135675470001587 0.0551441365591288 0.4499771471447289

0.0114239584605329 0.5667924033310427 0.6228840064602039

0.8938945166338428 0.4885313243698093 0.7514849023840640

0.9494302288634486 0.4721565635415601 0.0810620191239195

0.4298676634121392 0.3705249721011725 0.3044046990893321

0.5058046625129151 0.3163633450609353 0.4272553260350591

0.4402390825123135 0.4771992801799101 0.2111118456785164

0.0322430776489711 0.5855050658812999 0.9950178230922475

0.1552880312333329 0.6512072082028411 0.8838145801068364

0.6236580502493752 0.9590849912699966 0.3457023401817381

0.1104503950490070 0.5579975446663568 0.5204762993392009

0.5465472183828481 0.8424741056187699 0.2176623031842055

0.3762733790618995 0.4572332840652180 0.5465499737520005

0.4259293979743646 0.3783873668614604 0.6721018308484474

0.5303357021377195 0.8950762964013066 0.8894745842676315

0.7735280018429620 0.4765547587757197 0.3027859736488949

0.5572880377640246 0.6596550505921357 0.5529660637266147

0.4845357364011207 0.6461683852424684 0.9113468857885962

0.5354808941077067	0.6022356784466680	0.8218138541564812
0.6698025315316229	0.4383671619838054	0.0858207807223579
0.6357046767818986	0.4807556912159185	0.2496994787526745
0.6072253792250422	0.6774827487242234	0.0516503174785612
0.5778304460023307	0.7436426019567151	0.0102476839991823
0.6905279467815646	0.5662469475895548	0.0223661470486149
0.7585374887134577	0.5379722615278766	0.9740900563176638
0.7714907648696752	0.7250364268931833	0.5649199800675788
0.8563671508464310	0.6026184780258532	0.0153241916712687
0.6803529960414352	0.6216197112160557	0.5173460076631073
0.6543424296889313	0.8336087596912236	0.9647272727052965
0.7237283815207149	0.4952494975955730	0.4538745746658748
0.5423183446477537	0.7256912708661005	0.6332764166685934
0.6642832042794637	0.8546563685704385	0.6230592819060448
0.7548144395811676	0.8676591735488373	0.6265005487559918
0.7251634603435235	0.9240774398669203	0.7562511551302507
0.7784774817101692	0.8957328053661300	0.0529381782130756
0.8022883058785695	0.8346431858865131	0.9260849808876230
0.7459133616852895	0.8080369597029033	0.1269618771758729
0.9125294688563770	0.6845680535574417	0.3764526503754837
0.9605017382174807	0.6602066714095542	0.2002649488187274
0.8954398275733979	0.5952063673419374	0.3361733909845768
0.8672513805133946	0.7475981275631014	0.1335831722186285
0.8302992989831637	0.7024237297788929	0.9223159458770240
0.9216604030604643	0.7289548384019042	0.9646211984963102
0.9085163956943560	0.6453079266282913	0.2690264411557308
0.8688231766279841	0.7088317493623180	0.0306411809400799
0.7592540010012812	0.8412654327533389	0.0042547885291171
0.7108869192211245	0.8698469088774914	0.7105629573271202
0.6974238514483844	0.1477130164955227	0.8344577231525037
0.5656416598143963	0.3356959199156435	0.9745121726153059
0.5225713108085515	0.3676473241219895	0.9101033734825563
0.4749171531678726	0.3820102764094599	0.0244507426390044
0.6499611378657164	0.0216794735745651	0.8834270205110997
0.6858573422348186	0.0897629972147627	0.9471080780694621
0.6179953461101206	0.3298693440266405	0.8445485582473040
0.8545900824697270	0.4370571641123675	0.4915386255467169
0.6712103389688551	0.1337851833773556	0.6483040001089648
0.6349932677208159	0.0637878293990042	0.5892819701900081
0.6233892613099954	0.0072776655210660	0.7012927279896601
0.9725112632953525	0.5290501410681472	0.5316418182467970
0.9065941108397269	0.4860345787906084	0.6038123022551645
0.6757803812022871	0.1861388047299926	0.5133742212962105
0.5601880173614617	0.3185900804601474	0.1683223206458848
0.8694925496901504	0.4333049125132717	0.2954003319394261
0.9377948868250314	0.4779691090196465	0.2275952097661360

0.9894898235357275	0.5248211222979648	0.3411254241815556
0.4681764876938743	0.3617069421044263	0.2122341643899190
0.5099423683475379	0.3307754852358755	0.2813035739352330
0.8216200180198427	0.3844674619023252	0.1633230117803777
0.2037765895746446	0.6427513253265644	0.1369242583347372
0.3946247766011979	0.5147263567074489	0.0002992184638089
0.4243946169424859	0.4702362179958612	0.0662203546849156
0.4372589231242046	0.4220949090660326	0.9524500056410616
0.0759020680414864	0.5932755960863787	0.0869822292307347
0.1448648779903223	0.6301598465117166	0.0238973140565193
0.3893143682430917	0.5668019509372186	0.1295220442598719
0.4959859816614838	0.8021726638618247	0.4785815514714713
0.1898894383959231	0.6165269400143458	0.3228488566990677
0.1190007805055728	0.5793076582735139	0.3813023209108977
0.0615694635152124	0.5667145430156069	0.2688686229698192
0.5865709492129128	0.9199151185201231	0.4376205412870817
0.5442500764542544	0.8544794389786645	0.3657492802085116
0.2432663268339468	0.6221710734313675	0.4580358246350471
0.3786986845205433	0.5105545817148780	0.8057906774321140
0.4921577294696107	0.8163854861566975	0.6749996667459470
0.5363071947050457	0.8841037686765461	0.7426526545477330
0.5823871225922872	0.9360187558755229	0.6286402331150995
0.4181960331585302	0.4169238350927671	0.7637319177034243
0.3898546050453149	0.4603468151134535	0.6930621194272959
0.4436095037113290	0.7684710479497951	0.8074421830473213
0.5325662194682792	0.6529030626918839	0.8309352512691959
0.6847648988279929	0.4805559706321105	0.1904140517049910
0.5951222753531482	0.7060203125839095	0.9411775034648215
0.7279052768955552	0.5489911156237994	0.0874935613700245
0.6907697481602355	0.7146045890984141	0.7263067760415467
0.8539125782244739	0.6394899670855381	0.1237823833105054
0.7586726549038971	0.6347408881651404	0.3442953870843866
0.6947977400006238	0.8238880959378818	0.8815483898184979
0.3563353325804428	0.5548349329620237	0.7247016806293303
0.3989783414187897	0.7050728940562649	0.7546831663414579
0.4155804281624356	0.5753135128046694	0.2933199075729860
0.4551476190390176	0.7402074540563746	0.3975888666752283
0.3107979162386272	0.6559350396686838	0.4208197194442675
0.4429867950422164	0.7862082934326793	0.9803888347049750
0.2689733859306642	0.6780293107304871	0.0640016639974377
0.3587834094452163	0.6073126719357091	0.0796764142878885
0.2237710844665344	0.5933247139808628	0.6172435861562633
0.6040492347648154	0.2950101223160715	0.2488523764942130
0.7570983798629172	0.3407679817837845	0.2157595443010507
0.6263763657830879	0.3556961614495222	0.6804347805994340
0.7317124452885935	0.2120635167677776	0.9078403490540836

0.6585614457686191	0.2990564366060937	0.8928717903633441
0.6467798513380956	0.1665564016128727	0.3541649462164926
0.7922746567938503	0.3955317755046579	0.5729394933025205
0.7087613565973214	0.2528500507163187	0.5505927003774929
0.8403963816156548	0.3829598900388618	0.9914826632223068
0.7534665132359635	0.7544548039535997	0.6542886497745144
0.6904909958962833	0.6005553224598046	0.3932012835721679
0.7999153387296545	0.6885633098639730	0.4287995425905820
0.6606757332098852	0.6494852221879697	0.6955261454976096
0.5244233235387128	0.6724738940220547	0.6400551828866270
0.7216321764821458	0.4636748097056866	0.3412710948964062
0.6594795674151968	0.7479026271905553	0.8350522735229049
0.7798203314322834	0.6059356459973131	0.1972439531103731

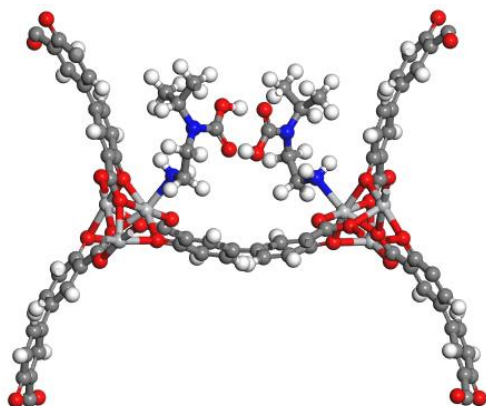

pair-CO<sub>2</sub>-i-2-Ti<sub>2</sub>(dobpdc)

1.0000000000000000

21.0029848880059049	-0.1496514751194435	-0.0445541206155915
-9.2807897544330125	19.1006046788581010	0.0532578554507050
-0.0147493405164489	0.0127854431518216	7.0462247310567472

Ti H C O N

6 46 54 22 4

Direct

0.6580993191277855	0.2447707939346841	0.1430241775065682
0.7561264449008860	0.3121969441797106	0.8048175448605832
0.6871678768433966	0.3521037432164675	0.4673033318640805
0.3021522620377510	0.6063887583465757	0.8358322966862488
0.3694698939682510	0.7031890446268250	0.1736456316572230
0.4109981264040101	0.6364276348230220	0.5099152487184071
0.5341229700848942	0.3920567209562051	0.7696907470061660
0.6851726269639116	0.0960082785606318	0.1171198741432491
0.6277575993697866	0.9746935374807251	0.9888974651835341
0.6040060148597917	0.0573734465612077	0.4479063594306183
0.0160562898752161	0.5610369477468922	0.6316020664949633
0.8979582053602186	0.4857072427862477	0.7719628491041419
0.9425729750813616	0.4589484717734962	0.0925041550447503
0.4310498419462192	0.3692429455820374	0.3105018285509757
0.5051952686561094	0.3151098971855930	0.4427797129620075



0.4476102135700302	0.4807388161353501	0.2113495795993714
0.0279009286810492	0.5707525874219783	0.9877641311561405
0.1506761249319268	0.6296907920441157	0.8604128891288170
0.6160715819442899	0.9639918751964416	0.3439560020108274
0.1120105946913128	0.5503061935002407	0.5307223123725322
0.5419341717907997	0.8466542871683700	0.2041380497476837
0.3739327659268952	0.4566914250791427	0.5351815424452511
0.4244362759529210	0.3799484810920077	0.6689629096420333
0.5159841303941519	0.8886447052023172	0.8857272333864046
0.7780016552876816	0.4816114623500454	0.3325683736825624
0.5569796460484611	0.6614889997097464	0.5285122987853157
0.4906567160600162	0.6492729148577965	0.8970103846189303
0.5394171649104180	0.6060154412402028	0.8084953409678235
0.6771331335241939	0.4426740538250371	0.0951156468426433
0.6420169662653592	0.4836445716481208	0.2517821949098860
0.6160716195220246	0.6832994699869843	0.0351610161051852
0.5867034542948417	0.7483852325179754	0.9917774222322535
0.7013625838914308	0.5714670963921833	0.0218061943641956
0.7685755908452592	0.5441776806239318	0.9864238073206124
0.7776142909555972	0.7334509873504587	0.5517750833215089
0.8671203951387767	0.6083135138721687	0.0431848646914830
0.6865366043592402	0.6274693863939618	0.51111763466448096
0.6611411648204921	0.8404230504753016	0.9298845666482265
0.7261301186206595	0.4973227285253898	0.4760933632687738
0.5461266969817942	0.7284713165260612	0.6050837808291476
0.6581434294103801	0.8547181198273321	0.5799183705641511
0.7493059395403847	0.8720079658717026	0.5661501598307979
0.7238786099084251	0.9294191870822957	0.6941070558098446
0.7873934638288205	0.9123590304606850	0.9962704011481804
0.8109319703271325	0.8528733660799759	0.8727274852544724
0.7609783637409038	0.8260949094659154	0.0871612987624601
0.9179708600275305	0.6829475929326350	0.4240782023272445
0.9685974101290711	0.6618383537291734	0.2555735031622675
0.8976407343484709	0.5935688717419296	0.3767574110041565
0.8870112795531213	0.7546971811812568	0.1609342995528138
0.8516754074989805	0.7127757007067430	0.9394713142918221
0.9413782401822104	0.7354717255747971	0.0009961263250702
0.9150115851928859	0.6458575891065337	0.3127240629049410
0.8873219864490736	0.7162886655940213	0.0578864211167414
0.7690671943249185	0.8570631036581062	0.9563023783442333
0.7084697403765787	0.8742050114729167	0.6586410871899915
0.6775549816218103	0.1454395468723177	0.8567888181658958
0.5670786459749806	0.3421446545666811	0.9865673273754325
0.5248998204130331	0.3732922644290824	0.9160359954910859
0.4767921281736704	0.3847484908428811	0.0286473026352354
0.6348440786212990	0.0189172262579191	0.8970907039259970

0.6671840265608893	0.0866286333120811	0.9697653773493400
0.6208665741735047	0.3399836724419245	0.8589659962489620
0.8529277545051102	0.4310269303514858	0.5131583795460415
0.6556036161387837	0.1339474257309305	0.6625166810499294
0.6231707004862059	0.0645796928752702	0.5938773114019611
0.6114154142432184	0.0064921684662949	0.7065787411635469
0.9743897934898058	0.5223137349680442	0.5433716134958004
0.9084933115649605	0.4809573234222597	0.6223176759331750
0.6597815838969936	0.1890286644691912	0.5306208722857377
0.5608901379865472	0.3220809401109221	0.1828977613012697
0.8653065295757969	0.4246128184084341	0.3151405848544613
0.9334426681847887	0.4672955479449357	0.2405029406562207
0.9883883945276253	0.5158057671359941	0.3500826146530827
0.4694745398432403	0.3622957426648910	0.2198168425054945
0.5103004527646462	0.3316616191555255	0.2943715582837356
0.8125583498625915	0.3736100384444185	0.1884011219730581
0.2008947914056236	0.6237265352050372	0.1217745015613900
0.4002289709341511	0.5162134086500174	0.9928818641615962
0.4295596890951003	0.4727272741830788	0.0641934227713250
0.4396418524997259	0.4242216158176007	0.9516994804903192
0.0727662164526421	0.5788973132008621	0.0801352269267568
0.1412835261927725	0.6120757477111880	0.0079789245432380
0.3981553721818116	0.5693581907630403	0.1207988745470914
0.4885349271323776	0.8007095276885963	0.4644231538536516
0.1893759295173325	0.6022208846688670	0.3162435949275348
0.1191811587133529	0.5690075761454167	0.3844484843206715
0.0603299845301777	0.5559807614451984	0.2709115651355987
0.5781269910306648	0.9220633949642547	0.4329820257163774
0.5374987669141760	0.8565846166539188	0.3543722633273845
0.2453268553633237	0.6075420553948447	0.4486489550452291
0.3809335774929110	0.5111379181140592	0.7959742639781169
0.4821971350760350	0.8124809577933405	0.6628203852084980
0.5243116104665120	0.8801024077146451	0.7372670550053755
0.5719478272108773	0.9352769998839250	0.6270437192598237
0.4183510321927599	0.4184729233878244	0.7595819339567953
0.3897973979714493	0.4607651261354846	0.6841296761920859
0.4315077454124605	0.7597218483050270	0.7900109124158448
0.5374770885162263	0.6565937916968565	0.8137845609574512
0.6915517035074714	0.4845811096499020	0.2005041456641408
0.6024380762571226	0.7113465830953558	0.9219585275305278
0.7372876374287998	0.5542877464463984	0.0960563863546753
0.6962501558260428	0.7219712109941483	0.7055991050076855
0.8651342667681448	0.6444037396576761	0.1520756123839888
0.7671390184322249	0.6405983532685298	0.3521573115927339
0.6999508355340467	0.8322444798245172	0.8417228338844822
0.3565501476310615	0.5531252284283497	0.7112881619824520

0.3947688686580477	0.6953410261944200	0.7305259448098553
0.4259157068229769	0.5787908507472110	0.2869263261555801
0.4497374172491320	0.7384551750103938	0.3793704092383123
0.3109849373251450	0.6315040182907765	0.3939739919384593
0.4225286118969507	0.7757754565745500	0.9606987899921293
0.2661589036138139	0.6543709947647045	0.0428130596797445
0.3693650729768123	0.6092229646516216	0.0621359973717475
0.2288852293167878	0.5871686448969271	0.6214021190191872
0.6025202165277150	0.2970060892698356	0.2677442971750210
0.7474801978712264	0.3368958974750029	0.2478354076534970
0.6301860334297800	0.3672073147520010	0.6923689378785127
0.7074392965931295	0.2098855663231518	0.9361804120563448
0.6611764454888842	0.3116401539805977	0.9178374607574398
0.6387771948488137	0.1725685584955983	0.3582595844510408
0.7903117307577148	0.3915638279195690	0.5985625231912053
0.6834733898636216	0.2539009325742754	0.5851963365840263
0.8292193372697909	0.3645599428968040	0.0183712242566898
0.7576105394257340	0.7635876088213180	0.6244299473669130
0.6975183025097138	0.6067043837639261	0.3891907151393212
0.8088213087628162	0.6944570177775873	0.4415057374170885
0.6668408114920510	0.6558055915887238	0.6873977566305456
0.5267022025673143	0.6749705217876496	0.6177309352229017
0.7255505251661987	0.4670957584200224	0.3626549841401570
0.6655704356714764	0.7547854036548429	0.8094544626200317
0.7891767038693587	0.6116362552274310	0.2114812087308593

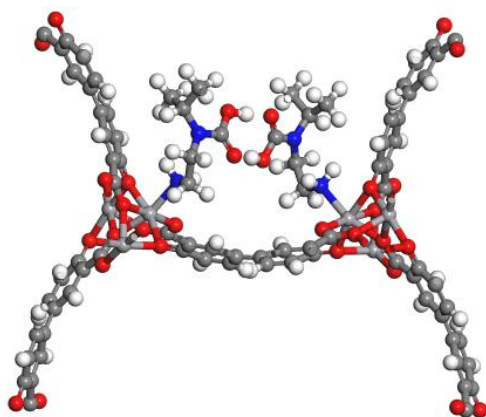

pair-CO<sub>2</sub>-i-2-V<sub>2</sub>(dobpdc)

1.0000000000000000

20.9187177765805821	-0.0663417064649742	-0.0015852530605896
-9.1681805308632001	19.0416265782252800	0.0044784099714888
-0.0002484734683826	0.0016800190949422	7.0267244161554769

V H C O N

6 46 54 22 4

Direct

0.6575052312510010	0.2468019359026172	0.1422689758065872
0.7567060318006185	0.3093867309741114	0.8043811312336544

0.6905352631020563	0.3544856628327082	0.4661541081872045
0.3034533295224477	0.6060818310456710	0.8376990451302930
0.3659725796597257	0.7042494353820743	0.1750737449519093
0.4124252490656062	0.6396899682876054	0.5130035322947961
0.5338379557400188	0.3901849089965523	0.7711157131953783
0.6861270687919543	0.0958529254911369	0.1183144092620552
0.6257388847489764	0.9746621773933768	0.9897156392205275
0.6035538979419854	0.0596068619040011	0.4502244063404177
0.0178237185239141	0.5578447188217481	0.6348062202350562
0.8998068154615453	0.4843209277356806	0.7767124039497730
0.9418087453141268	0.4582028945012127	0.0929373977491750
0.4315653901646641	0.3714735943534819	0.3137617740644814
0.5056421357342344	0.3169651493387349	0.4473811014317164
0.4453613848233289	0.4812341133791591	0.2114386679005449
0.0275385004827058	0.5694991061094044	0.9882786832849746
0.1499480008416469	0.6314189598425841	0.8604792339219216
0.6127028373140035	0.9655214887125396	0.3422886804336258
0.1140068560122671	0.5498198150676927	0.5288193606695799
0.5402625318662331	0.8482091425877769	0.2009520516496579
0.3745024823383361	0.4565715675697390	0.5326687082090231
0.4257357984131431	0.3802291616866711	0.6681793102183562
0.5145351308255499	0.8883699125224069	0.8858914259880564
0.7780747731897222	0.4856013534329549	0.3581160651811643
0.5531232213640962	0.6563711431455346	0.5235699235265230
0.4890160170912452	0.6490922163437745	0.8937014349919536
0.5388576349865559	0.6056913651971456	0.8080249385650333
0.6846233956967396	0.4399780739461789	0.0958068667124437
0.6418123709449119	0.4791869217398812	0.2359321697084340
0.6144257302789100	0.6850260501373526	0.0332788880792023
0.5839165092749852	0.7494089426859603	0.9849104628368366
0.7042670094544619	0.5700409272703553	0.0214938128638025
0.7719359405760855	0.5425480431645937	0.9864378761568844
0.7766771509653623	0.7326627807616077	0.5488844618437980
0.8703219797535340	0.6055254807618056	0.0491300976656035
0.6864686423415165	0.6261319123284679	0.5093539986866418
0.6587968728395737	0.8411620962288495	0.9246296036375981
0.7168633069062693	0.4946499913507765	0.4830145141597910
0.5470156351511548	0.7268411474720438	0.5957772258157519
0.6557757181138797	0.8547364858180586	0.5734810291370493
0.7470906535117976	0.8717873482641565	0.5594434930370937
0.7212547922349657	0.9296802163909206	0.6874635342506465
0.7848290952597949	0.9129276106164426	0.9908201201948188
0.8089795066377761	0.8532757736365753	0.8664084382556680
0.7590053644685071	0.8266485587033259	0.0816415243732749
0.9189644866493154	0.6823059104824054	0.4295167655409671
0.9706707232320113	0.6602669309456104	0.2639647707641330

0.8995482677752662	0.5925826801867089	0.3858416746339017
0.8879735745941701	0.7524366286449720	0.1614660645033936
0.8539376311625233	0.7094651281399180	0.9396825742355688
0.9436123926130193	0.7328041407686783	0.0042713001908581
0.9167804133718747	0.6445715661202769	0.3196973466701607
0.8892209631673396	0.7136267004225800	0.0597644306028897
0.7668896169007340	0.8575301960527497	0.9505604727221524
0.7061089045145295	0.8743069804161294	0.6522482535721110
0.6800847607980387	0.1468989416767386	0.8589338041806158
0.5670836449728256	0.3412053017765615	0.9898052530325714
0.5248325902792530	0.3724336779568915	0.9186263814801450
0.4767850602807471	0.3851525967674476	0.0305252896971453
0.6335986472341730	0.0192780061952860	0.8981260847079682
0.6677481617460757	0.0868680682790384	0.9709867362035851
0.6214201532486854	0.3395879502920778	0.8569001302350401
0.8529968501575738	0.4304540448403955	0.5172589267546925
0.6572979390103981	0.1353404238356148	0.6646002648452480
0.6227290520872941	0.0660722357638264	0.5963799622909463
0.6096471808159265	0.0072229837252706	0.7078955615263425
0.9756780413501502	0.5198921200146032	0.5460868880107483
0.9099370085831779	0.4795946167189413	0.6260871631472824
0.6630077833657282	0.1907790354850292	0.5267462389710147
0.5613643867786706	0.3219577684047792	0.1872083113347287
0.8655344873755766	0.4245338915679540	0.3180826915425499
0.9334245479002377	0.4663536188494390	0.2424061170651939
0.9892230445624364	0.5140680289712165	0.3514232325829525
0.4698779084783808	0.3637021192727588	0.2228005806828648
0.5105891118845278	0.3328655197623860	0.2981755026024899
0.8129499022872295	0.3731286031394632	0.1858414296872013
0.2018381710054911	0.6266793392308756	0.1204344245142863
0.3985909511806796	0.5165643363754455	0.9910388027290367
0.4280961524980640	0.4731074930869781	0.0633154875450899
0.4394268019774827	0.4245207636159236	0.9518313722858451
0.0727689485590872	0.5782428102085859	0.0802241769954080
0.1410351886117098	0.6132333764532376	0.0078414172354613
0.3973558545246050	0.5705858217970814	0.1235837727535127
0.4873978091566471	0.8008125701504554	0.4614088794307136
0.1903365685325582	0.6040798819049300	0.3147557594927051
0.1203771721470730	0.5687171753415470	0.3825730895848451
0.0607962645221107	0.5545882797435766	0.2705139167858448
0.5753876357548506	0.9232563852561668	0.4316293118611298
0.5357377978710716	0.8578919825394209	0.3519619989697276
0.2465779692415069	0.6107387436377039	0.4528685687348073
0.3798496581366848	0.5115687367318245	0.7931819067902737
0.4814667272060476	0.8129551380123274	0.6607419297245798
0.5227463967337727	0.8803917982684055	0.7361866009720828

0.5697761878150516	0.9362642334280551	0.6267423887525467
0.4188765453137506	0.4187952030987532	0.7587711228468947
0.3899349549500002	0.4608006196057559	0.6822830066865393
0.4302044219127907	0.7604506854706443	0.7933550685618229
0.5360819450578305	0.6561602706894902	0.8107415623921028
0.6938299952504394	0.4821430067288190	0.1983398483848333
0.6004727082407371	0.7120631608331323	0.9176267472029807
0.7399851413495142	0.5524010497654004	0.0959739401629918
0.6947317118245167	0.7217292341688122	0.7011541824640588
0.8673819838049823	0.6421259811647104	0.1564062232934305
0.7680304494315209	0.6386926226443066	0.3532088152358810
0.6977195176555426	0.8326257011783227	0.8360468366976690
0.3548260384184232	0.5523752270526074	0.7056157792687827
0.3933724589209007	0.6964000364607799	0.7359158373932502
0.4248173346432438	0.5778319469759765	0.2875961564245628
0.4509883836816257	0.7392547081780307	0.3741108392369057
0.3126919237440831	0.6381880311982258	0.4020875973582747
0.4231729117583640	0.7785549692905178	0.9619015581085577
0.2660549704176205	0.6595441489586946	0.0384090130551371
0.3693703699296478	0.6117157410915155	0.0671032913875820
0.2287635320678660	0.5887921394714724	0.6222394018157615
0.6018588268647775	0.2962759935158914	0.2746353803045523
0.7481918891291670	0.3365145022450520	0.2429900368575062
0.6283930247592835	0.3664521362121178	0.6924863732838276
0.7121497580659337	0.2104436567002850	0.9412733605741792
0.6630358093878357	0.3120398453516557	0.9133102103126163
0.6407877102557933	0.1729269930109893	0.3575285787542626
0.7910846497087292	0.3933288061423141	0.6048079885961002
0.6899847043089267	0.2561818573472721	0.5774836372507650
0.8315812300955088	0.3658746242266915	0.0179549709448636
0.7559249472207341	0.7631601978644440	0.6189023569470677
0.6982321353519438	0.6047070907592627	0.3886559856321483
0.8089196693749301	0.6928875884520593	0.4428023711234488
0.6659756295506583	0.6554275820400193	0.6845289460069637
0.5251686616030824	0.6732870733575211	0.6130001071000635
0.7240590503570914	0.4668885777157357	0.3723895096056751
0.6635574667319943	0.7550047458898277	0.8041419844049855
0.7911206354258979	0.6093615710492202	0.2139110801388995

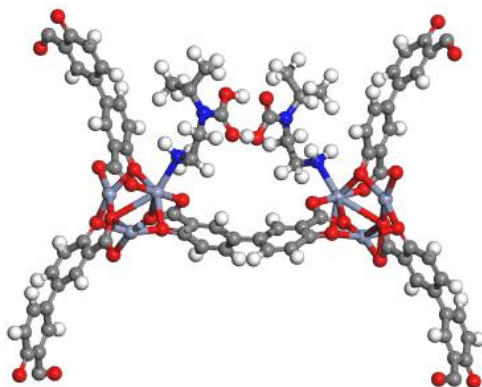

pair-CO<sub>2</sub>-i-2-Cr<sub>2</sub>(dobpdc)

1.0000000000000000

21.5512840310368290 -0.3939275428560167 0.0063875134064300

-9.7432691366981619 19.4766628808246800 -0.0356576453747086

0.0016455433804987 -0.0099027934297048 5.8637308245361650

Cr H C O N

6 46 54 22 4

Direct

0.6290794429790907	0.2333801944315823	0.0726069566393122
0.7533246475934803	0.2934246579905704	0.7339118585010453
0.6879437708065765	0.3666215688030405	0.3873135579277616
0.2899141518262098	0.5778328772415335	0.9060526994701448
0.3495472947885219	0.7004269677292214	0.2450432512259511
0.4250299712319574	0.6363058488825288	0.5929492877595948
0.5334875064665852	0.4036947656052376	0.7250025118264674
0.7069928077198782	0.1031731573828694	0.1373751030608830
0.6474939881874064	0.9798475056662426	0.0107368558007650
0.5767859236319879	0.0385289134451909	0.4020357980177707
0.9930367695628135	0.5709574135616649	0.6573293507142282
0.8715075116623296	0.4985938683200217	0.7986380767045631
0.9456684271382017	0.4451659361252567	0.0510939432976940
0.4093629819083020	0.3357746316350543	0.3357831431765561
0.4801730349574242	0.2789818991048421	0.4665473468114598
0.4594737969331533	0.4805206165540667	0.2556295184402302
0.0321633711447049	0.5934669710841334	0.9669596466106185
0.1566805097678028	0.6533254364818433	0.8412194379878670
0.6246761483047862	0.9414800898470403	0.3179039584646333
0.0929308315166821	0.5245679021855736	0.5749147853552898
0.5541475318560956	0.8205061145294223	0.1769800275644897
0.3337814379795887	0.4300205360131670	0.5119134173751974
0.3882757764041926	0.3574489175144677	0.6439407571989477
0.4991988900039246	0.8918375383517301	0.9267648164965010
0.7866328998896179	0.4871315915711918	0.1768986233219039
0.5751044478797382	0.6881478104918912	0.5873676539458330
0.5177346179565347	0.6638017108914553	0.0522577079915578
0.5548202936943696	0.6181926835263454	0.9020572669829576

0.6813749986845963	0.4669050830843062	0.9556111025472731
0.6599923623379880	0.5060110753962874	0.1866890329773980
0.6451451440434752	0.6841763609845088	0.1482087499802773
0.6218104651214418	0.7521862023437293	0.1672476855307536
0.7111575870452072	0.5919993464880093	0.8944583316714514
0.7782235151301933	0.5686869012298530	0.8368680789384726
0.7860909350350695	0.7470385174798864	0.5320959130551230
0.8769057118605446	0.6346122987966325	0.9114658948583170
0.6962027800783517	0.6433902714468331	0.4808757918146895
0.6948024757702669	0.8453347005524279	0.0930445293687754
0.7582411418365496	0.5158608842612864	0.3894399024347592
0.5557050747073475	0.7438599309128406	0.7174454513800939
0.6547093176551257	0.8596807627394369	0.7149926922598056
0.7334766807675379	0.8693763224368638	0.5847885015547902
0.7351152693137806	0.9335326282646861	0.7783668328933260
0.8180311919510785	0.9216511047044236	0.0797662790050921
0.8332438767923946	0.8702257500170276	0.8722629989206823
0.8051440476092964	0.8374383154529070	0.1527836679082739
0.9079109493921749	0.6704241193533562	0.4198586239129369
0.9697605437571397	0.6705563680198452	0.2171336782499509
0.8941456586525476	0.5920817130066567	0.2811167116493039
0.9097936406604106	0.7721294614872747	0.1468940717975329
0.8759042946147986	0.7471517936552416	0.8644241171832618
0.9598256529575053	0.7561346998529430	0.9346782800267093
0.9136707942480768	0.6479833158361430	0.2571224261524208
0.9066631876118691	0.7395598469040650	0.0002927462062985
0.7997847935052746	0.8686476566058019	0.0148786088386643
0.7108082662600310	0.8775602100536233	0.7437454144193794
0.6737300937990227	0.1401455583791176	0.8443438276114961
0.5599214461178690	0.3430364095271585	0.9556540012448451
0.5201998259282021	0.3759413337890223	0.8866240841202000
0.4667918435027616	0.3749274520059629	0.0239278021193456
0.6444495897177802	0.0195576473921832	0.9053833512724339
0.6776236530562016	0.0882313064875007	0.9779440852387680
0.6121483443775020	0.3421144219605168	0.7940198595837344
0.8404095621223036	0.4295651224804828	0.5080567462751659
0.6400135179464499	0.1214552632700858	0.6293083515348457
0.6054706519075950	0.0513939720704855	0.5628358334210475
0.6064671999518580	0.9996813626832832	0.7006107138690680
0.9560340016975033	0.5272810773677321	0.5556510203782210
0.8885005382816971	0.4869488426434572	0.6361600386178878
0.6425811699019732	0.1735226303600754	0.4631304081406071
0.5484125733833878	0.3113327773319199	0.1733258602453560
0.8610563685334824	0.4177048157763465	0.2887554515661108
0.9303590345380925	0.4584535261389675	0.2137666577145581
0.9786316926328382	0.5131918052606181	0.3467227813853242



0.4523590850144501	0.3385748325561551	0.2306925898584566
0.4918404593475358	0.3071114682632228	0.3057515621918725
0.8105610339987450	0.3658327849884486	0.1277212543514494
0.1947447264264568	0.6209414625965550	0.1338163561406205
0.3997806355343272	0.5085197139291751	0.0238889161480387
0.4315213455272442	0.4678776219632894	0.0934317220628103
0.4288952228736207	0.4141745802925314	0.9562298487295706
0.0725961545068898	0.5909508437062101	0.0724245689535437
0.1419286731708169	0.6242965065419526	0.0003110745969366
0.3993788239582372	0.5603720246354840	0.1865245091110950
0.4856788533874195	0.7880221987910758	0.4697293861969101
0.1763038773051235	0.5876536691704075	0.3485198713260615
0.1056028741029209	0.5529614101752358	0.4145392281913800
0.0530084120310477	0.5533800619374247	0.2767039113256473
0.5815458819355328	0.9040715996809325	0.4204456395278200
0.5423620507634510	0.8368008791276580	0.3403917252148645
0.2291684360751134	0.5906426599998440	0.5149489681893229
0.3678504616008595	0.4976569096875778	0.8056813350140217
0.4735226224939169	0.8081063238626669	0.6895401168081250
0.5129447430472212	0.8771817349039708	0.7637473583092387
0.5669904468038993	0.9259111573550811	0.6300025166712899
0.3923104227703860	0.4005929908369623	0.7488670425246369
0.3621616165390620	0.4410521946399513	0.6730999034842426
0.4225457681173523	0.7574561048223529	0.8514419877717501
0.5588267455788909	0.6696335885004387	0.9304199147403693
0.7036738266039890	0.5055288849722714	0.0925722948849454
0.6296408701190259	0.7174632195682875	0.0480199487692801
0.7472584996154836	0.5756252548504222	0.9741743471467501
0.7103587600630021	0.7333325926058976	0.7390138463735170
0.8743847106915084	0.6628396594293235	0.0656518680696934
0.7760293380030348	0.6577492025771718	0.2928552963456497
0.7228326427038425	0.8392624918966547	0.9433706788294316
0.3439464711423383	0.5402363612547560	0.7205058676875424
0.4058272965798366	0.6924415975522322	0.8395681743445209
0.4445705497533439	0.5810588307361755	0.3478507539806159
0.4460168452326059	0.7241452001071735	0.3854756098217678
0.2934307622866328	0.6381192279523873	0.5064118034874667
0.3985717629963830	0.7796369940854220	0.0127881961805372
0.2610730712235068	0.6487944716633436	0.0535512482343776
0.3537493418509570	0.5827764557863020	0.1719767003389592
0.2089990152354275	0.5470981331285572	0.6783026061190682
0.5905836204999275	0.2866315451137780	0.2584706598173199
0.7444554167053568	0.3474812113065866	0.1402977457909955
0.6339562890457628	0.3874231762664593	0.6348999904727393
0.7014777215663770	0.2058365343528905	0.9248718013176855
0.6338101691225688	0.2962236930855866	0.8069383938151091

0.5985648101355352	0.1532729578622067	0.2992023496051530
0.7764317739137567	0.3887832533185716	0.5933101554121265
0.6902452931953036	0.2372623741065212	0.4724704331774348
0.8336431663582218	0.3428693012216897	0.9660745205084140
0.7664195359752810	0.7760804368632677	0.6208318069880150
0.7068758343701518	0.6252579513924630	0.3292237383700751
0.8174308874258998	0.7082123425156936	0.4138250615912966
0.6785620581641965	0.6685500370145760	0.7033438277838471
0.5437875219901898	0.6925746028857347	0.7110728581601080
0.7419668547947325	0.4831004736751296	0.2517619274060223
0.6881211013828974	0.7630499793299563	0.9011568110352215
0.7981042897538160	0.6322171742989440	0.1175829421493688

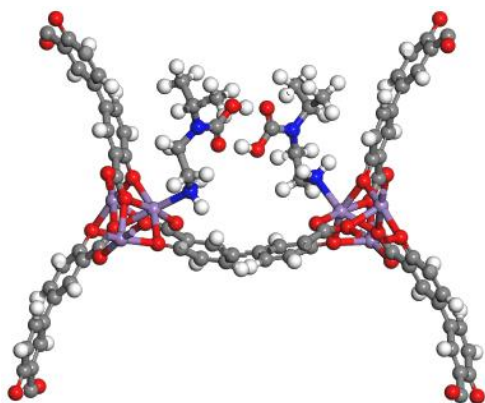

pair-CO<sub>2</sub>-i-2-Mn<sub>2</sub>(dobpdc)

1.000000000000000

20.9482339638025223	0.1915572334077865	0.0729123264435186
-9.4958218787606103	18.7117178676139808	-0.0443838094420470
0.0029063583380224	0.0074563860693715	7.0215530095222531

Mn	H	C	O	N
6	46	54	22	4

Direct

0.6570339982561606	0.2438217474825279	0.1408841846764375
0.7560091210136832	0.3148237334724371	0.7983254409093874
0.6821480663478852	0.3573629184626483	0.4578105219077031
0.2977113090540726	0.6072166621999671	0.8574426560316581
0.3716121355138426	0.7045245086466068	0.2016166133927797
0.4124742289876693	0.6281195853148276	0.5427344416620485
0.5212866666935412	0.3824474539438256	0.7698587666723284
0.6943651799982575	0.1011142976781940	0.1131167302139531
0.6375087487112623	0.9771786145902368	0.9917257788680800
0.6074034776437784	0.0546995630479898	0.4486330767005668
0.0129423100997172	0.5631923371299479	0.6434578702930196
0.8928966170875015	0.4877656544082285	0.7763046922783303
0.9428245180150014	0.4658191885421701	0.0944892668242900
0.4191852452868048	0.3559115743951935	0.3172913114389715
0.4982124581434206	0.3064473237215353	0.4452327380896506
0.4361333643687644	0.4701068790395411	0.2208711574646429

0.0318589885251654	0.5823005949580775	0.0016401010943881
0.1562146700374427	0.6435091720691304	0.8834408717640514
0.6270681160928859	0.9556615692331789	0.3561470638935589
0.1098022988261533	0.5525986587589955	0.5444602916908536
0.5520206274016246	0.8352030917402260	0.2262187386453718
0.3506422324422829	0.4413145255762174	0.5550039118006183
0.4035159844864182	0.3645212170140226	0.6783530005758251
0.5181463075195225	0.8906280872969887	0.8946117497767716
0.7763228691848809	0.4874640785040825	0.3434002941878092
0.4880319446844510	0.5653895380435188	0.6915411725714833
0.4997525921018351	0.6566422488824060	0.9349788616039447
0.5728681701584009	0.6359024506666913	0.9147661043184527
0.6852711298563818	0.4430582710014903	0.0747317575110458
0.6456641464439130	0.4888248078321240	0.2024420805695684
0.5819745612480673	0.7723758899752511	0.8914680921102232
0.5790752667068162	0.7500268154835013	0.6491756692946211
0.7166627685155689	0.5747429424259494	0.9787398247492973
0.7822700485733662	0.5432650152543630	0.9717565784799973
0.7829211035457035	0.7343408049222617	0.5550064662948344
0.8796934097403053	0.6024503618606687	0.0609016983258073
0.6717807508627160	0.8193516654324924	0.0322397761774269
0.6853373907214007	0.6482296546342710	0.4115421373931838
0.7172649444489920	0.5033894891172963	0.4583212264629992
0.5488511537153258	0.6300182512812924	0.5663040761883451
0.8051760067596376	0.7961739752396539	0.9852498397270324
0.7298761782797953	0.7446092544772469	0.1312616920978371
0.7817774210489432	0.8363895443860017	0.1791767587247506
0.7919892083140141	0.8864792026411195	0.7382456459930111
0.7781512485963162	0.9298353042396315	0.9410179572445116
0.7141131340146174	0.9006417934191973	0.7549590003959565
0.9214305918280914	0.6925968637647557	0.4235650665269688
0.9732781995912774	0.6600365947516593	0.2895758936092818
0.8963443554130848	0.5995363322312883	0.4126529183385159
0.9014397873192479	0.7553881905535746	0.1251673551310049
0.8723174329021646	0.7067136837065107	0.9082007343765568
0.9592519024518680	0.7291547233100459	0.9963933616921992
0.9188270631487185	0.6493840493650822	0.3310792735242813
0.9035504394686740	0.7128756679870634	0.0381689175552893
0.7603714770878867	0.7968295866722315	0.0646139160038004
0.7514165777280795	0.8874189702817503	0.8360490471144644
0.6830499386692992	0.1484603697014109	0.8516581824740825
0.5590100484235592	0.3364191738993298	0.9861086186331889
0.5137449011035926	0.3643780090048097	0.9174620154851922
0.4641787113058626	0.3734180297920915	0.0327405296217833
0.6429471699784912	0.0209048757566208	0.8981885157338425
0.6750711684934529	0.0900119152798808	0.9668554639053539

0.6142350833656565	0.3370249196398021	0.8524870853375646
0.8489817302472105	0.4344777789177172	0.5124207558328067
0.6593971286670879	0.1343102322107228	0.6589821484130880
0.6273863872241918	0.0636136072124316	0.5941480586111183
0.6176074528509545	0.0060774636520549	0.7096541754997290
0.9715913734965156	0.5252923075092255	0.5512904226650690
0.9046216409383803	0.4840401319692305	0.6261136682049724
0.6629575177721918	0.1891257618649220	0.5197122825199756
0.5549250955217460	0.3165334793711025	0.1823261124959785
0.8638836304451232	0.4300406632618348	0.3145961702089863
0.9328064943433958	0.4730058277831120	0.2436585028508844
0.9875945265073227	0.5204686097701554	0.3576507575590142
0.4587253698472722	0.3510535841206064	0.2242959198900962
0.5023678260351403	0.3231568661814634	0.2966555769226957
0.8117277919785053	0.3787263869697810	0.1791054984741223
0.2039979541607266	0.6328188275867959	0.1450074269182551
0.3865806785305423	0.5055631984831805	0.0092448551191708
0.4161653173927604	0.4613907629012886	0.0752637964488301
0.4245395074674221	0.4114894034115935	0.9602896919011314
0.0756458250098504	0.5885118731674837	0.0959227694447549
0.1451302535970953	0.6232762261832718	0.0290234779508580
0.3873800658511684	0.5602017578333545	0.1448578113999730
0.4925997904780033	0.7940218925201279	0.4847225383497999
0.1894794300983307	0.6082492755657398	0.3369777607837321
0.1184743512421420	0.5732137963451436	0.3994754956585354
0.0606177025807213	0.5616444988142248	0.2833478723358738
0.5867681567949958	0.9153645643858042	0.4465620546099345
0.5453900710742872	0.8482060058464853	0.3733441448297654
0.2442602826890834	0.6141529727065134	0.4790227678133760
0.3637150691147539	0.4999048634540202	0.8153929182813897
0.4848881757588615	0.8105562460817097	0.6789375458793998
0.5275244472371554	0.8794493855142917	0.7481520096692194
0.5781860623044182	0.9328827362690930	0.6360789081441212
0.3993797196377784	0.4043035490790103	0.7714331622946062
0.3694719432022637	0.4466992001999301	0.7016463538355779
0.4342150788608734	0.7587611557029419	0.8162337094760659
0.5424149242769261	0.6593434295061016	0.8390158150656077
0.6964375147509401	0.4876299443205667	0.1722744037099133
0.5920328969059341	0.7376413769440262	0.7918826909849557
0.7483449688714998	0.5563300165122698	0.0679184339224363
0.6968330817862238	0.7327142937857687	0.6649842654337661
0.8754292712328038	0.6432497961942190	0.1515982894136627
0.7718768456901159	0.6483383896716646	0.3094332352710580
0.7121020802029889	0.8157825654912685	0.9377690660495261
0.3403440388231473	0.5430285112577735	0.7338218159980556
0.3959196281395165	0.6940320579662611	0.7620210485238985

0.4113956177635458	0.5624501313642014	0.3117020530816816
0.4539406896054743	0.7305583868775543	0.4035891415365853
0.3106116786296482	0.6395604560817034	0.4331804993477846
0.4304643900170078	0.7784151480816561	0.9861924578333401
0.2697545169197397	0.6637380453262978	0.0685087032905898
0.3652887634623454	0.6056350284611725	0.0890815564590710
0.2232574207635238	0.5931753419599275	0.6486643904309588
0.5988027170916794	0.2939221646299472	0.2641639405299330
0.7478347271787271	0.3383548005016621	0.2370406746193154
0.6191179241481066	0.3634209377131015	0.6869737954385613
0.7119091893941487	0.2137735324499701	0.9300160697551831
0.6579268004504755	0.3126506540320548	0.9083847121290276
0.6407492240507224	0.1688450807165012	0.3507132551761813
0.7857783266797114	0.3953451168183406	0.5943313425761403
0.6878078082474630	0.2550387862946621	0.5680753252795157
0.8309586704147804	0.3759923307638147	0.0080266402309093
0.7671446782509364	0.7578162146258336	0.6639978772528750
0.7006296939284695	0.6187258573386032	0.3196731820082164
0.8115607592531688	0.7024257288002147	0.4034649227004721
0.6570682961968828	0.6871421845018375	0.5450671095193798
0.5085754240188152	0.6188343270275993	0.6638759741136084
0.7226166679982811	0.4723369949717409	0.3529923176630447
0.6687018522049399	0.7581461107849208	0.8021578355655734
0.7974080133397337	0.6142789802392343	0.1892153616454593

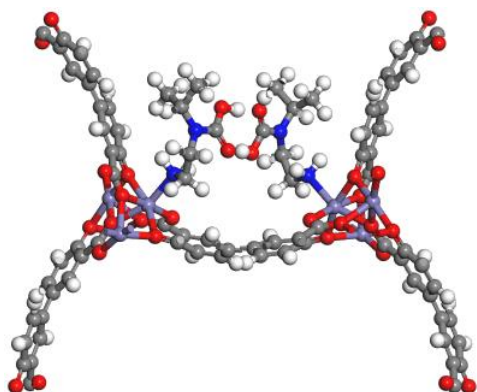

pair-CO<sub>2</sub>-i-2-Fe<sub>2</sub>(dobpdc)

1.0000000000000000

20.8805123273607656	-0.1769357678551777	-0.0337388899624504
-9.2527991979582254	18.8981455349606442	0.0326929562120815
-0.0106199662834098	0.0067964611278880	6.8357652844828607

Fe H C O N

6 46 54 22 4

Direct

0.6611031175554334	0.2504307921892425	0.1258268672580370
0.7576536020012932	0.3169631676564633	0.7871996081351473
0.6874205693617222	0.3586276568878333	0.4470519807125800
0.3063846586916700	0.6089684099775593	0.8481336091681030

0.3728390138206825	0.7048243053199049	0.1862290364255435
0.4159815225884624	0.6359401866653580	0.5263352472900702
0.5232375541263277	0.3843808682668490	0.7527641824035035
0.6997271399536258	0.1061795855315082	0.1123256614336949
0.6411346655622159	0.9824030424701196	0.9884359120641119
0.6094676060849652	0.0598258446400708	0.4306244367778694
0.0153829173922198	0.5709235048200783	0.6378126330409877
0.8944837370934510	0.4959402061259900	0.7731391300204739
0.9470811394807501	0.4672380438923222	0.0805815298705934
0.4209173619263211	0.3539426441380893	0.3147765895992105
0.5000486564650719	0.3035131926934883	0.4426130372453663
0.4389332461045261	0.4701604478074193	0.2238181200410825
0.0354371044260097	0.5858799451072561	0.9846659381236867
0.1601709625565476	0.6456194280589118	0.8612906481912870
0.6261859848527040	0.9627404630685280	0.3345639013681048
0.1141806659959741	0.5554940183939601	0.5424593642055305
0.5519555405612295	0.8424595188539478	0.1992723513224482
0.3601008100293897	0.4498177469495362	0.5317050045397732
0.4079553613859953	0.3690395361491824	0.6610387884800465
0.5227193643863390	0.8935244619349287	0.8924493304355199
0.7747842581134362	0.4884604143363058	0.3220077889038896
0.5585489403197580	0.6590291400766805	0.5441677540908305
0.4881887909395796	0.6407761535757024	0.9210004425504790
0.5339560875088263	0.5950306380275099	0.8225238970815600
0.6767003724981695	0.4410161091403449	0.0655281801012633
0.6350870764893977	0.4796297024484621	0.2152463069611819
0.6143434395056434	0.6644183915397226	0.0613881179308034
0.5866912560015261	0.7324478814508829	0.0461469515174053
0.6930038477714866	0.5705068081071901	0.9859339719119615
0.7617833282745334	0.5452797173810533	0.9434699150760900
0.7753589345805962	0.7309362526048981	0.5539347292037082
0.8606170699398801	0.6145013254641721	0.9884169816574510
0.6822178305360493	0.6248641391443107	0.4985117209520805
0.6624989415049771	0.8272303740035845	0.0009024141857793
0.7168702613728678	0.4997780514154166	0.4587459072568122
0.5478709651983855	0.7253137846017618	0.6346473386465616
0.6586384741072721	0.8534163435788572	0.6470294241348552
0.7498745541912920	0.8701202054637607	0.6223346089357639
0.7265677097944598	0.9247254462306498	0.7758920045928764
0.7897298211136518	0.8971443200267485	0.0724318219031642
0.8128626145206709	0.8417581664472620	0.9218452966365414
0.7628604208454369	0.8072059350119268	0.1408132400580617
0.9127323067690201	0.6803771068686112	0.3924528341361745
0.9646345190220807	0.6658379919512326	0.2074487340464536
0.8940642193360711	0.5922809975685785	0.3214934096443944
0.8834101939208484	0.7600367802441369	0.1399412285904275

0.8448846675192936	0.7220768510762704	0.9094267708754989
0.9355781592857938	0.7430200986165411	0.9610923205285096
0.9104558119753073	0.6466346210494799	0.2680219629980824
0.8818594183001569	0.7230348450209778	0.0253224951474145
0.7709102541139774	0.8428958222426206	0.0157046205537381
0.7096298735087494	0.8700222806376470	0.7251878568287602
0.6876928742234095	0.1535112712776932	0.8437368314999262
0.5600694750967823	0.3357330397581668	0.9710180987478526
0.5154105773332451	0.3650023740670344	0.9031698141330000
0.4665042535580168	0.3740555241276784	0.0237819166936634
0.6464044377368195	0.0260927828841924	0.8924182892559162
0.6796363929642394	0.0951104631875239	0.9625483263334532
0.6148237016504332	0.3361788116962072	0.8334466359767221
0.8516182309027097	0.4391074053781705	0.5055962273896406
0.6637038981736472	0.1391229290748879	0.6457720014005115
0.6299860443889269	0.0685178638710614	0.5799966206933199
0.6197242594638516	0.0110613179839527	0.6994482295674753
0.9742356780221847	0.5315730889984874	0.5447015197604215
0.9068302869784485	0.4905062993943535	0.6208460965017518
0.6694782097492380	0.1943671263786555	0.5028264239389275
0.5568493598403013	0.3157616575571096	0.1724111656269898
0.8671066873448461	0.4334792670314077	0.3037624881356739
0.9365662872089585	0.4757043264241851	0.2320721843460137
0.9911076782535853	0.5245081011905179	0.3485679244660652
0.4605204611008010	0.3497031129140485	0.2187148326513954
0.5040091516732468	0.3210825943763490	0.2908603973659970
0.8143730617958927	0.3824688778413900	0.1651535961230442
0.2082410578623347	0.6342896147339970	0.1298791121556617
0.3918948743194404	0.5084425953374120	0.0042819805762254
0.4199432094964260	0.4629971683025428	0.0728931696699847
0.4280766203969459	0.4138384174889872	0.9524974132524815
0.0796272415323436	0.5916625514147767	0.0807572239566975
0.1491844832343314	0.6255363963518986	0.0109456137435960
0.3925528299227533	0.5628809269750881	0.1416688974581151
0.4954576090092745	0.7990754260689940	0.4673217962854078
0.1939288675840150	0.6102908901192717	0.3276951024560564
0.1227735997965402	0.5759279648093768	0.3931819505697316
0.0646985789307492	0.5649994416186903	0.2735608428000908
0.5871186199169597	0.9215017467004722	0.4279346544106037
0.5465690029141602	0.8544003415752701	0.3519237613090729
0.2498020896988744	0.6167285067019155	0.4707649140383263
0.3725642589836687	0.5059324071686621	0.8023617638564204
0.4896556599245107	0.8142357152337668	0.6692478901134373
0.5313877413387000	0.8833444165600340	0.7408455723600861
0.5798357094797310	0.9379548849348176	0.6242355437371637
0.4043790728294500	0.4087521241315183	0.7568891084534403

0.3772193780384371	0.4531649333953410	0.6838798323359794
0.4387889675590978	0.7615477494523862	0.8081933341369886
0.5353726218163255	0.6474007551027763	0.8369069032990722
0.6871372254334882	0.4839278995183979	0.1700364660578386
0.6014711892689456	0.6974855303668360	0.9582193133373678
0.7307709421619434	0.5547197991295206	0.0592452740542034
0.6953221422439615	0.7150307702664767	0.7259670988153841
0.8595392271104335	0.6485217011376617	0.1092088857280540
0.7619509997018032	0.6414863017442591	0.3250968094786300
0.7010624644907890	0.8218090059204541	0.9012319719560686
0.3525682145690621	0.5518670144453156	0.7187352123977931
0.4007416235616925	0.6973431567988042	0.7495366952405236
0.4199575889568033	0.5686763979761782	0.3110743328831876
0.4563834558131248	0.7359062621375422	0.3834260354471340
0.3160487120460742	0.6441869817690316	0.4199313527531786
0.4340278773478560	0.7800478030751414	0.9829690372372691
0.2741266628667792	0.6641840845375129	0.0508609466991784
0.3670837554120115	0.6057792181799339	0.0841760384765344
0.2307960932265069	0.5946060825475112	0.6455069699189754
0.6023357288438131	0.2948094287072810	0.2558983941648802
0.7496302156334557	0.3446391441552278	0.2235933055979517
0.6201498499724314	0.3628235845809459	0.6634582976115133
0.7169506621559287	0.2188437609508680	0.9228341525000251
0.6582930256500825	0.3113281970269262	0.8912436182304103
0.6474258107960926	0.1754000978796856	0.3279842430997452
0.7881497428458281	0.3995622457915676	0.5894512020779736
0.6963301769758600	0.2600431203383657	0.5540064149114418
0.8332827249325346	0.3773483887809688	0.9909899451574647
0.7570534228113311	0.7591278680711353	0.6452569964111406
0.6919922018075407	0.6063216431436839	0.3664956154550048
0.8044454194929226	0.6952084671152604	0.4196664283312242
0.6646095570161317	0.6488999766568471	0.6909757455936897
0.5276648861150501	0.6710345629473753	0.6386885300263870
0.7209248289052812	0.4704542839535039	0.3445828074147105
0.6656335347673162	0.7448636718684338	0.8488293908202410
0.7833399437403490	0.6140666629385240	0.1742824347411976



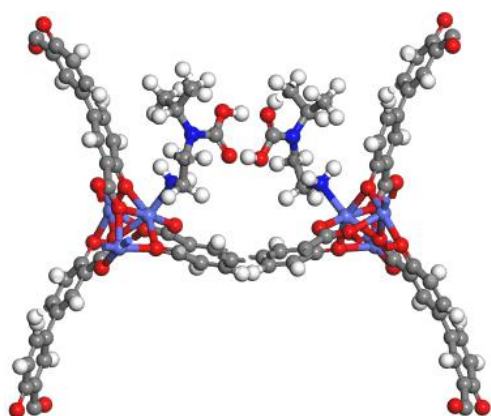

pair-CO<sub>2</sub>-i-2-Co<sub>2</sub>(dobpdc)

1.0000000000000000

20.8421598256933116 -0.0786195220547807 -0.0098795726929092

-9.1460137503161381 18.9482742989901745 0.0135993206183584

-0.0028564159116362 0.0037462009300447 6.8030818921723499

Co H C O N

6 46 54 22 4

Direct

0.6593656580226331	0.2487933301277406	0.1340741129026631
0.7546677689088087	0.3110969655715980	0.7975190008698032
0.6898156430170287	0.3571425995066321	0.4519834491426446
0.3052304980022200	0.6075651180904746	0.8459902559030260
0.3675825460260334	0.7019751983595687	0.1820298541360647
0.4152789304709011	0.6386170493361458	0.5268131319434963
0.5325894447264093	0.3917079635445517	0.7582024760633109
0.6880182221294513	0.0999105112866122	0.1204597358745934
0.6273427063469074	0.9774100206259754	0.9912007748105880
0.5974093156089766	0.0593996940424449	0.4361009264906007
0.0150686004154604	0.5552857749351124	0.6452803842069119
0.8951351755486855	0.4812363899674609	0.7846579580609756
0.9447592754969650	0.4538986144355470	0.0842067070891333
0.4274206791604984	0.3627478378509068	0.3184097235834864
0.5033165453162370	0.3084305693242541	0.4494774839198006
0.4475137224321535	0.4800831349711093	0.2228313954819266
0.0304967630321945	0.5712611209079256	0.9869603772184876
0.1541334738999077	0.6335031022714382	0.8585259312173034
0.6100406654963658	0.9626399699924790	0.3316812773678400
0.1140398477868934	0.5437403276023344	0.5430139806867664
0.5370337905791742	0.8434129282894584	0.1927779926665488
0.3650010353758797	0.4535069599114148	0.5302319922680654
0.4163213583414225	0.3755240972552014	0.6627719846497001
0.5102709663447532	0.8908322098200978	0.8949406972703817
0.7806297808133873	0.4817133961271299	0.3355199232785540
0.5523637582850177	0.6602474628637803	0.5279942279281190
0.4908268980315097	0.6514431781900399	0.9154874406165920

0.5400858025220263	0.6079111127913448	0.8210728015695251
0.6829193914440908	0.4417047437865836	0.0770825741412601
0.6441632766751780	0.4819191946003720	0.2338722017250553
0.6178465291727059	0.6876603878281849	0.0510211928057263
0.5869873939002092	0.7524002964735669	0.0049915871625564
0.7060882468596423	0.5721763497032002	0.0049357513990790
0.7738879015849831	0.5443659063638870	0.9691993304049129
0.7782717018614015	0.7351565628408613	0.5477520104402087
0.8726518294834849	0.6076657574267148	0.0341489344840297
0.6878436289692345	0.6279598968269696	0.5089430318389614
0.6616190908036667	0.8446103108271098	0.9394670010072795
0.7239308569957308	0.4941232137241728	0.4771690222256850
0.5440611276661702	0.7294903359797759	0.6075382086243790
0.6558667585063243	0.8576928774615605	0.5769663063930488
0.7474956754705985	0.8751227788017718	0.5572137532426825
0.7224267816892652	0.9333375290465999	0.6917876443345256
0.7884612524709896	0.9169035511527220	0.0019168310366509
0.8121043683922434	0.8573704824667565	0.8696644896539095
0.7635332485700482	0.8301778475487770	0.0944334936586075
0.9204522798270306	0.6814391822098627	0.4320333256099793
0.9729869565560554	0.6606922136639728	0.2601270416543424
0.9006914681581371	0.5916251502188210	0.3807139160616494
0.8921524418286197	0.7551302521451154	0.1575778702537967
0.8579960511672319	0.7135199082797965	0.9265764826760772
0.9476473466701271	0.7354535215773988	0.9940892646721299
0.9186027911898409	0.6445208375013990	0.3160050594051103
0.8929784262644875	0.7165109795738088	0.0507074213563603
0.7703716234758741	0.8612962386756009	0.9596165445027328
0.7069898575479969	0.8776427420437817	0.6556079840722645
0.6771206461064665	0.1491417518638697	0.8531447037361252
0.5667611822795273	0.3411540533128226	0.9790978150848422
0.5235569536067319	0.3719729738978861	0.9088739633502526
0.4743336524419666	0.3819024690160812	0.0277913652307698
0.6333402571820814	0.0217844580950127	0.8970133526991880
0.6677670242138148	0.0900317661892173	0.9701530540556531
0.6223520729742872	0.3409408461716865	0.8442257048414767
0.8512820239533393	0.4262981084695397	0.5149148774250598
0.6529785696780122	0.1364527047447003	0.6546731616914919
0.6179580877685110	0.0667235838752429	0.5859079608278293
0.6065739871559641	0.0084371327587035	0.7032757046007579
0.9736780040085915	0.5167002080545614	0.5521454929896793
0.9068376858630612	0.4761511577082569	0.6306735262467699
0.6602474078405247	0.1931204261125027	0.5141385221027226
0.5613874270768037	0.3197089237921811	0.1805990296003348
0.8660049817086507	0.4206873880205927	0.3113750593347141
0.9348391981591305	0.4621986782357961	0.2372661995956618

0.9895653231311931	0.5104014846656827	0.3534760039329326
0.4669918295981592	0.3573789905100874	0.2234871582910785
0.5087731431446537	0.3267549597576452	0.2975485670526453
0.8124175124650843	0.3702916964979181	0.1741345743244477
0.2042422683971590	0.6238809372275268	0.1263192308008372
0.3986427150118561	0.5160173841210799	0.0008214934167989
0.4279882469618873	0.4717779570117295	0.0717667043009237
0.4362610839684288	0.4218959245028832	0.9533816280234180
0.0754786150685853	0.5781364490028601	0.0814944933511235
0.1443558727455155	0.6134281183026691	0.0088589684678614
0.3984243971746596	0.5709396395702816	0.1360308696820136
0.4831935386452209	0.7987788176944675	0.4637888340200001
0.1916346058403606	0.5998929567356421	0.3247970771143904
0.1212550282556438	0.5640473589290120	0.3931399542518147
0.0622617609413462	0.5516239627893480	0.2752678706025036
0.5721233786377815	0.9210522136974720	0.4255416125774575
0.5322347598419488	0.8545814309613505	0.3473202007986823
0.2490121485782196	0.6080843351738091	0.4657109170169794
0.3773190687630325	0.5111800551681346	0.7991181461498917
0.4776998005555532	0.8130123708455353	0.6676311850840568
0.5186032459993428	0.8813986924511739	0.7415268664523825
0.5660442482276513	0.9363134761354363	0.6248010534619953
0.4121394532160395	0.4154688314670936	0.7572340706566204
0.3832457093281570	0.4584439458220300	0.6823058900552592
0.4276020808348956	0.7594752470207241	0.8053966228173370
0.5372825053280558	0.6585684194449404	0.8263699050841602
0.6950265942566983	0.4835272441404864	0.1864672449126550
0.6029475075945266	0.7148176785699915	0.9333467803848020
0.7417142910270909	0.5541990037220234	0.0820657438333656
0.6962139401050143	0.7243792551598391	0.7052992479748691
0.8698436179451099	0.6438617768681204	0.1469747844150543
0.7698992482423941	0.6404824960317996	0.3489012050161772
0.7000032124953992	0.8359983990092543	0.8452601183351584
0.3533694948775813	0.5540843705747872	0.7140935734759863
0.3931006788953190	0.6954548819716123	0.7452771643805614
0.4260141594392926	0.5783584989286658	0.3061365724848595
0.4457687815330073	0.7354885408128451	0.3802807405302066
0.3144586223636047	0.6354471514060543	0.4102736866976087
0.4198902076280422	0.7773484908071865	0.9798142613762939
0.2697374767253317	0.6559720472305943	0.0459238138982715
0.3723223727325617	0.6128009774568942	0.0737231656765813
0.2312745256507569	0.5871688542811495	0.6425513903202429
0.6040275402022390	0.2951615233602483	0.2656629621364282
0.7478360167179682	0.3356983240572766	0.2346114648888213
0.6291813643871894	0.3674630783749379	0.6731508363475559
0.7084000399263081	0.2140043307619069	0.9336350916546564

0.6653438826862303	0.3162739818816666	0.9080451004621561
0.6393773874070176	0.1754467335627946	0.3372443891473563
0.7876112637386578	0.3883006408973277	0.5986385910589345
0.6868427939360068	0.2578502636338161	0.5701836488194557
0.8306731631484308	0.3625265379623255	0.0000982255266733
0.7571872115118323	0.7659502102297622	0.6177321643920383
0.6997163988462434	0.6064923477822470	0.3845220875861802
0.8110262375956236	0.6946767403353332	0.4425287197896193
0.6672861171279659	0.6576888608497918	0.6894767317718477
0.5242510827404110	0.6757768585953849	0.6241874855831040
0.7271617163527910	0.4657729080665804	0.3585482178457808
0.6654469079517665	0.7579366880172262	0.8129581803502791
0.7930871961944150	0.6112023690869890	0.2047728656656017

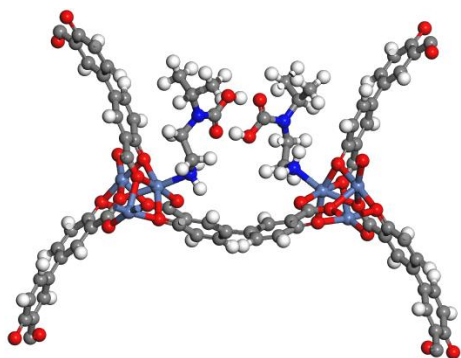

pair-CO<sub>2</sub>-i-2-Ni<sub>2</sub>(dobpdc)

1.0000000000000000

20.9273524539739917	-0.1162562178139769	0.0223524115409342
-10.2705615424105101	18.0701996030089092	-0.0458872183975345
-0.0088688591068298	0.0038202972416771	6.6944289680505156

Ni	H	C	O	N
6	46	54	22	4

Direct

0.6495087042607537	0.2474179121231046	0.1287347959719014
0.7503294814785590	0.3216506148119365	0.7884062962875760
0.6794494280811989	0.3625186160629426	0.4484467246443984
0.3017608212143941	0.5918590601050155	0.8778285761791054
0.3766334074709263	0.6924872188454785	0.2199156317985640
0.4162910433336577	0.6196821704238147	0.5611046529119079
0.5089431005379623	0.3701326879641442	0.7611991163625618
0.7064197445179730	0.1149092438855988	0.1260519469658803
0.6500984729484571	0.9854260494473976	0.0004815313868463
0.6094115035556342	0.0564045118774672	0.4345104256425074
0.0188892179503526	0.5752242561542360	0.6710553564958062
0.8908842723841417	0.5050297340781356	0.7991001255545456
0.9428403935902878	0.4725838336527417	0.0960447779676343
0.4006436838559324	0.3280798481726279	0.3315748815334842
0.4813009181016952	0.2810808309093744	0.4595498434719900
0.4277024422264972	0.4534447064017186	0.2395065985452405

0.0432390235329265	0.5960474038618173	0.0080735418051034
0.1716542886523698	0.6520616007649735	0.8825650867333579
0.6375675384522737	0.9584104818213035	0.3438918628670322
0.1132094715509169	0.5515323191200636	0.5703319027473697
0.5650551575751521	0.8294056382288488	0.2161732869637660
0.3311639023726372	0.4193605642743350	0.5486613117963657
0.3814299999486508	0.3407826095360988	0.6730731916197570
0.5237187467805811	0.8871696116355920	0.9058057871938416
0.7440514794044617	0.5047696509159252	0.4204913648307667
0.4817103251516173	0.5503369713645725	0.6780927168548843
0.5032577838565402	0.6306456838760255	0.9704090093579936
0.5787750512624470	0.6186414620082274	0.9054100494270543
0.6651107164707994	0.4395607539151172	0.0673886564415938
0.6371912918539735	0.5005602116773886	0.1652711650156391
0.5815297077568999	0.7549014345056051	0.9499993368380757
0.5786983947857181	0.7432963943145907	0.6886987671881784
0.7351290543520790	0.5710123166144783	0.9392637947063704
0.7858766680613698	0.5281698391393093	0.0158050680859603
0.7902321108893560	0.7424015205092189	0.5651605111166162
0.8861562510890835	0.6075850328609107	0.0666477808192738
0.6778981235220414	0.8218347310079110	0.0679958759598733
0.6880803198883783	0.6509267453368963	0.4091076947808574
0.6569093021480654	0.4730810483352315	0.4661394999770962
0.5446552095374955	0.6230460002241003	0.5569227474171328
0.9329124911068831	0.7088131414153338	0.4337212364558312
0.9847793355807539	0.6765212111408445	0.2977668867674410
0.9066095224800677	0.6129055454835211	0.4365055286304269
0.9070371123329792	0.7636674057834867	0.1174722248529605
0.8735543509523822	0.7085689097816967	0.8965493201818902
0.9649880686773429	0.7395902082736399	0.9806458114720371
0.8247597363246157	0.8277608266681611	0.9912209574544661
0.7560012213763940	0.7673806015629339	0.1634980433156343
0.7990384904679360	0.8648932859966507	0.1956381608913702
0.7873606105451429	0.8972157282609317	0.7246104367767501
0.7750658194471853	0.9431535829395301	0.9328534125250556
0.7021629340003841	0.8962329282207548	0.7579118449327495
0.9290106731319980	0.6629166709052186	0.3436054616160931
0.9080362361167857	0.7194870052072915	0.0300306776681225
0.7783600872071830	0.8202821409333296	0.0835182617090879
0.7472906990684507	0.8940635691036363	0.8357822890305329
0.6892572483990449	0.1592525524897397	0.8543486284750372
0.5464507043282723	0.3225010012099148	0.9821131954076350
0.5005240996300273	0.3492698064344495	0.9138817448143683
0.4491932429314289	0.3537674564782094	0.0365054552140691
0.6527941011384470	0.0289429539317823	0.9034964803911336
0.6846519971703060	0.1010463249599312	0.9744649498599927

0.6025467831753133	0.3268727660636941	0.8391466321474539
0.8433701928320332	0.4488435192977036	0.5226020879524924
0.6636883314039039	0.1418624698209570	0.6527808586774029
0.6313109311904199	0.0679782944196603	0.5861748156185911
0.6243047392361873	0.0105689288201347	0.7079850981706173
0.9745085416935169	0.5370680438104785	0.5723855204609762
0.9031232282797390	0.4986635482895139	0.6443749209140535
0.6672795176626707	0.1966974997982831	0.5051682569248896
0.5420620737012172	0.3003052527279380	0.1863175271198116
0.8592835574022075	0.4419310657643862	0.3178682243816198
0.9326285002849914	0.4820006856500996	0.2500333044917227
0.9911046073482765	0.5293649083346139	0.3728223600093798
0.4421101483163881	0.3273801453203404	0.2339834599873925
0.4866119431167135	0.3009202150785057	0.3063488257969098
0.8041705262133902	0.3912893408594655	0.1695927638836494
0.2154755557212553	0.6332022100202721	0.1526714297494394
0.3767549777051258	0.4883830813189363	0.0223719617239198
0.4053470343706280	0.4436381005765710	0.0883827761291371
0.4096912753645867	0.3917650735526834	0.9659109426663122
0.0862031015501685	0.5976335430190431	0.1042157528682210
0.1577790208322938	0.6294636845737855	0.0333250332594659
0.3801497843157264	0.5439909509287588	0.1674739872962832
0.5031150989431836	0.7843191830504139	0.4859936736086041
0.1980643864758562	0.6068885440126977	0.3534335471301944
0.1247026805927689	0.5741764910834561	0.4194471873882435
0.0677226293327564	0.5678943883143575	0.2985344587932630
0.5964416114693876	0.9149249248463960	0.4395172042140132
0.5566135976764670	0.8429553587568108	0.3677733005347008
0.2523858443895506	0.6103403079534502	0.5015601350132641
0.3521341078501905	0.4822087864870213	0.8200688557464701
0.4936284399578739	0.8018752377003864	0.6870977319710789
0.5345044407398092	0.8757124390068469	0.7543482546509708
0.5855567574232410	0.9332016028150392	0.6345397105064237
0.3810523543685136	0.3827318267598443	0.7706930668700309
0.3526206777692735	0.4260444914357393	0.7003511620047433
0.4439494916218223	0.7466908710193252	0.8363765361083324
0.5447401794977367	0.6422513632796694	0.8547573063070146
0.6818944985174440	0.4877002081596018	0.1652211642016397
0.5934507632701127	0.7267576181658697	0.8295320544951181
0.7520215458827693	0.5512314851525204	0.0710794857026400
0.7020582383305083	0.7339418964856819	0.6856989573896257
0.8817754381044267	0.6494195667859088	0.1573699357378473
0.7756185221336409	0.6512053023651063	0.3120655583902519
0.7182858064836637	0.8231413744596168	0.9603917965477464
0.3317929943610096	0.5271828968527998	0.7337569407399513
0.4094669456470186	0.6768946748779712	0.7926452612234343

0.4110655218580277	0.5508806272429752	0.3349655950718997
0.4662939931801304	0.7164456868903528	0.4024716042041021
0.3217262598659900	0.6422416223244269	0.4610713307568588
0.4375475832531919	0.7682737236733601	0.0094132629605070
0.2826410534658024	0.6611704322722503	0.0696805019071149
0.3521606358674916	0.5852369103244754	0.1215021430160661
0.2293431015846679	0.5823463844985355	0.6741480875858628
0.5878488956707528	0.2811718884828096	0.2726964261733684
0.7350192618276026	0.3553554002933552	0.2142158263368827
0.6111108605159856	0.3599772621991875	0.6737564958349935
0.7172399901189408	0.2269278999710806	0.9380057572022906
0.6428873458538362	0.2979108862951421	0.8842864586409291
0.6388466240440778	0.1739050929359891	0.3328011168151406
0.7762598482724457	0.4120005377968425	0.6074160648788762
0.6998272618870800	0.2665435330237855	0.5465176980530231
0.8255311008482877	0.3842830857425952	0.9971058164435576
0.7749128051938001	0.7660146862768897	0.6784514869124507
0.7026214352189584	0.6227823957570777	0.3069315626857616
0.8178281452676401	0.7079558486470106	0.4120754623412282
0.6601515461254905	0.6847334191161565	0.5612868029737399
0.5053127860323272	0.6068462160311441	0.6666195237830550
0.6920258287935681	0.4676252028233066	0.3707659171168771
0.6734734134599094	0.7558273640276667	0.8351107775940534
0.8010981004199991	0.6135356525359583	0.2015822114994421

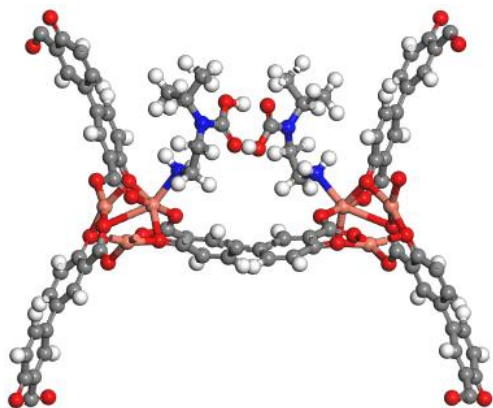

pair-CO<sub>2</sub>-i-2-Cu<sub>2</sub>(dobpdc)

1.0000000000000000

21.0353581350727730	-0.2257704102785332	0.0398901799210638
-9.3643349106098004	19.0537789404752580	-0.0240966465004676
0.0142614841808171	-0.0025181352397357	6.3092358514889080

Cu H C O N

6 46 54 22 4

Direct

0.6422671153021867	0.2419819681297693	0.0914719210956027
0.7554177581844003	0.2991854900841755	0.7559522813567097
0.6898486686872891	0.3657115485966432	0.4131111681946105
0.2977093002211644	0.5921009849118001	0.8870700142306399

0.3542408499805700	0.7039365156448558	0.2219025329294066
0.4225528974331846	0.6400088287190863	0.5643445302691755
0.5373725010046345	0.4007778472557649	0.7373667763610738
0.6950827191146511	0.1011931337932793	0.1276587927977885
0.6298449189649065	0.9774623105930367	0.0001474864938781
0.5852892345248746	0.0524927120641678	0.4129368172211215
0.0039939599387774	0.5580918997518312	0.6553400918004590
0.8809194649216564	0.4885015633806838	0.7935166881969337
0.9428557451298162	0.4435419167043640	0.0665087565493652
0.4241896042184499	0.3566943547272856	0.3316662168526219
0.4947661123798888	0.2968203113541223	0.4595643910927841
0.4555967175828867	0.4858106278207874	0.2447576329785233
0.0294434209039120	0.5752150260158055	0.9769596486484902
0.1543370756099649	0.6419156876618427	0.8502699917882104
0.6134338249761556	0.9527048334034552	0.3209882967563532
0.1058204797355076	0.5320073458457490	0.5643015316363766
0.5446728053043893	0.8307241806888472	0.1827664118299704
0.3513656056534284	0.4453461795713677	0.5223382769742855
0.4086979131137430	0.3727959732744014	0.6525010952974519
0.4976517543757941	0.8902306772496917	0.9100165799007461
0.7825316474023840	0.4958792778487377	0.3029622978403382
0.5665651862313901	0.6696991368773774	0.5583200510233280
0.5037883762348941	0.6525885914891314	0.9813747222069380
0.5460978276881950	0.6060620716097098	0.8608751515607830
0.6898877926049795	0.4543814771577492	0.0103399167984077
0.6477654036547416	0.4927331880593094	0.1712593149991318
0.6329211642953428	0.6753065948837070	0.1004466212207563
0.6051003179543589	0.7426033332716926	0.1040119582326590
0.7108305958589205	0.5843315948494323	0.9323103210847460
0.7785676300175249	0.5578910749920976	0.8929719333851984
0.7842802341437325	0.7414767361159574	0.5388004430747412
0.8767305617791389	0.6258867952854464	0.9521249572821564
0.6935687946735963	0.6359293093096652	0.4870787555125574
0.6774408074221386	0.8377739437314192	0.0398977751347748
0.7230917900642316	0.5070043694786081	0.4457843739376889
0.5539409938116518	0.7339201929507254	0.6632352727941533
0.6480573559525568	0.8536978138762917	0.6716505068383256
0.7348287061507074	0.8697513950046121	0.5845029157806728
0.7235859695743408	0.9296964227837483	0.7608817823214016
0.8032646634476732	0.9167910686913803	0.0551929473073991
0.8245877648155555	0.8642466934804012	0.8756759015120256
0.7893951100421489	0.8309960559811321	0.1320172918393120
0.9148963143155392	0.6711548337253400	0.4151944871115317
0.9738182698270358	0.6653830676336543	0.2206982875409292
0.8982373596455731	0.5880061902000879	0.3024265949421208
0.9069453796550783	0.7677696421870556	0.1551137240440008



0.8718873075829547	0.7392462896119427	0.8954420654294277
0.9587041828530333	0.7509546268765012	0.9594622599865487
0.9176746196270223	0.6444388144595931	0.2684151859276118
0.9045457356438085	0.7334939226860204	0.0221448565946409
0.7868303660960606	0.8627253894356354	0.9980262942090558
0.7038780329510682	0.8736478928896776	0.7204060879741652
0.6761889779864598	0.1469245167261193	0.8450060801113024
0.5654401197997011	0.3424054907327151	0.9625008352361486
0.5264091724478693	0.3776809598027430	0.8955900695795129
0.4765153810358344	0.3849461478389366	0.0271741055466452
0.6332280147729539	0.0207096063229145	0.8999765718081945
0.6701657214892851	0.0896243551245724	0.9719283748113609
0.6139629915114453	0.3338401787678311	0.8062716617791195
0.8421051844354127	0.4259370003940827	0.5108992088141385
0.6479807962131534	0.1320437585954750	0.6360489543906424
0.6091492843616318	0.0616894255966690	0.5701512278276853
0.6006161234713261	0.0050430219418409	0.6995930312869779
0.9639731598230750	0.5171219429312615	0.5572168308524180
0.8954419680787433	0.4788988266855939	0.6348425312503909
0.6617780702898501	0.1880015678424859	0.4759193497671220
0.5574704097992853	0.3166244975023532	0.1742767691930886
0.8598845649530695	0.4165168331046462	0.2979988188014607
0.9304396688066799	0.4548565009069818	0.2259042657408649
0.9834191028010097	0.5053995079520198	0.3527214118308853
0.4650195191140351	0.3541121738887524	0.2299246728452415
0.5038840132753436	0.3204067653675510	0.3022062112367654
0.8057746311258194	0.3703428888192745	0.1418803664924957
0.2007715554950626	0.6237684334596415	0.1330185961053125
0.3984136487486299	0.5154024406878592	0.0184433993093228
0.4324156880052295	0.4753392406461690	0.0865210207263433
0.4381139997718506	0.4247931178807453	0.9560482830944671
0.0732517076351830	0.5791948991750241	0.0772288725083447
0.1427854707342849	0.6169569558679243	0.0058062281538316
0.3905894075895133	0.5642126759068762	0.1735543627855730
0.4817238621811890	0.7911032653830030	0.4658329415401098
0.1859435892598220	0.5954945920579673	0.3418359692558139
0.1149767457866326	0.5558411115888259	0.4071887776289359
0.0576893757966164	0.5465267951048122	0.2773640747673212
0.5724490556484403	0.9125930952904913	0.4193690747915067
0.5347372783350062	0.8446045691610763	0.3418267086038293
0.2424574393802152	0.6100454805614107	0.5021786743870262
0.3726255168912316	0.5078795456605120	0.8065676066439430
0.4717195117497885	0.8084095976125025	0.6786022694781417
0.5095315198653053	0.8783534413648314	0.7506600204413453
0.5601685887498055	0.9314015157661732	0.6239471994394449
0.4072900532078618	0.4140060610052434	0.7532223024128928

0.3750275849184847	0.4539722965383615	0.6796642560488380
0.4253629282971012	0.7544965088380913	0.8348171527366844
0.5484078200631151	0.6583198008267956	0.8792045230708708
0.6995958889145976	0.4959387135079746	0.1277775243110489
0.6172706594403405	0.7081368368222847	0.9990961754429842
0.7462084089125877	0.5669615437794485	0.0148246457441971
0.7054914673470475	0.7260698724467526	0.7280547071402426
0.8745731847631589	0.6562692024145595	0.0917447806078643
0.7746290833903734	0.6512304435467953	0.3085419074064137
0.7107385071480714	0.8329251626346295	0.9116554580753847
0.3477041080915924	0.5500299005322621	0.7199286413632858
0.4096690671165001	0.6890656781035442	0.8103042456940849
0.4318296310388938	0.5828501932102451	0.3345010839434625
0.4446763267460155	0.7269046097945356	0.3798468980462663
0.3048797414772631	0.6614996938480391	0.4810226413574828
0.4050596853032253	0.7748421906107467	0.0008700881711280
0.2669421314670695	0.6561567868716333	0.0496268851672538
0.3426887227725924	0.5853105635700445	0.1500149943799614
0.2256262613645026	0.5720242669532171	0.6694265794271220
0.5991239366552240	0.2907351187131738	0.2601548656933093
0.7396244887804927	0.3546605752788061	0.1655540786338080
0.6326927595038021	0.3746578921953135	0.6449348419002208
0.7078108370508825	0.2124381840508207	0.9284928228597140
0.6346311986505011	0.2858843265491242	0.8287814682127117
0.6233321027627139	0.1708938593456966	0.3091250855314381
0.7774504426310013	0.3883086934207878	0.5970955348594891
0.7130291776273615	0.2502106767924508	0.4968060805199054
0.8266474383835650	0.3501740490594838	0.9766285636061800
0.7635771992144548	0.7703699603335803	0.6245687026432221
0.7042496845427657	0.6180202221441267	0.3440339421200106
0.8163540476563080	0.7028851157876383	0.4188415238624009
0.6760672239255112	0.6599797669310754	0.6969593079144387
0.5369547956204820	0.6805332959216157	0.6680716104728852
0.7290223267791555	0.4798087653751703	0.3195019741122294
0.6782561606139512	0.7555451054902276	0.8697980852920231
0.7973171013259487	0.6246676390584762	0.1462775256553564

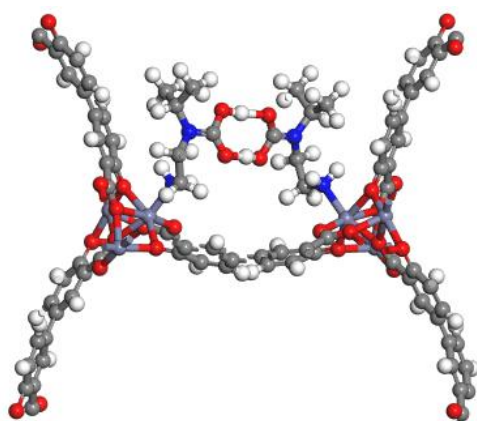

pair-CO<sub>2</sub>-i-2-Zn<sub>2</sub>(dobpdc)

1.0000000000000000

20.9036697012883366 0.0802918480073141 0.0152047727712816

-9.1202970307223374 18.9049054310818931 -0.0053246606968085

-0.0045309724535666 0.0123088699043908 6.9275370789748036

Zn H C O N

6 46 54 22 4

Direct

0.6615706352472444 0.2469051834683285 0.1385433036292270

0.7547881598015209 0.3082235541216676 0.7992424808063276

0.6889369463686137 0.3541375492659853 0.4554623100511819

0.3037343750911390 0.6073456314284726 0.8419811144844545

0.3647705496621825 0.7000116314268325 0.1818649652353983

0.4122053749718759 0.6349689172155664 0.5233100158970672

0.5339595117444986 0.3904438525734264 0.7614211294748614

0.6848785476758295 0.0971457522608574 0.1127452838823189

0.6227882612544917 0.9748033410278580 0.9886804932823594

0.5950639912743654 0.0573977449571430 0.4415962951256347

0.0159620867769164 0.5455090799775917 0.6431976333250731

0.8972402844061733 0.4711368299733678 0.7803289117249292

0.9443190547829658 0.4503647206089525 0.0864718497012760

0.4313531410842799 0.3650683738955323 0.3138981088650112

0.5077447248158933 0.3113733706402400 0.4435561547756137

0.4477034950636565 0.4795300499338424 0.2174618185360018

0.0300918120589131 0.5658433032055186 0.9925667305950441

0.1528824164129858 0.6297043914474258 0.8689221080113114

0.6049208913452304 0.9605696332181353 0.3384487123474713

0.1135662915044691 0.5384160639505637 0.5387002420595692

0.5307266861907323 0.8423475581432243 0.2009029237464688

0.3695372210150794 0.4554386126738521 0.5348301103020248

0.4209813308322481 0.3773464545631100 0.6651890177921942

0.5071440228920494 0.8887603055858193 0.8933515455661620

0.7823481705819688 0.4750152132005354 0.3403038045538551

0.5458436294526621 0.6521091592511397 0.5278088684580169

0.4894835653932290 0.6597323628573903 0.9035159287686980

0.5453689497565932	0.6201000658615712	0.8321204200198409
0.6842571544453691	0.4422227505967626	0.0921552563487609
0.6486926485705169	0.4834322269307378	0.2541265351680266
0.6108935819927765	0.7184205192074202	0.0425217587943294
0.5773766210251310	0.7726949798970182	0.9256772554406894
0.7127699766298932	0.5731341969940189	0.0268133465185301
0.7806059154318561	0.5446650424033024	0.0011112272913394
0.7750364243802608	0.7375003873443760	0.5500725784506670
0.8774189603669527	0.6006753764623340	0.0952850834500154
0.6842971151005131	0.6326074698435491	0.4992197084082122
0.6644811011390956	0.8589604268645061	0.9045241465026166
0.7296154163501427	0.4906051216835294	0.4868618077335896
0.5396951551489622	0.7255974901181617	0.5727658202949115
0.7892085701638152	0.9199968111629460	0.9887802495722795
0.8097552685225793	0.8575377466880454	0.8618224755071822
0.7558446443797990	0.8315349249686932	0.0734363146521275
0.6682329936724543	0.8751506249440197	0.5480061505163576
0.7575539979669728	0.8851004485480516	0.5451019480660051
0.7351357973109529	0.9463779026920918	0.6725315443364082
0.9159119860788039	0.6774165670714751	0.4834699983109800
0.9700319503453869	0.6510893906682611	0.3351073371229916
0.8934355792551330	0.5861006076511259	0.4459783437029330
0.8982837930171641	0.7506546483546472	0.1952791398738327
0.8709156371005804	0.7086218172426939	0.9661643198443102
0.9568209483443013	0.7274653675923162	0.0567919718931691
0.9151925851688532	0.6384078338206649	0.3772765122103010
0.9011122461783003	0.7108121161060268	0.0978133990514962
0.7682403507657440	0.8645662361367101	0.9429842836398166
0.7167271659101075	0.8904888992666429	0.6338885407124337
0.6749295718088533	0.1466705688215342	0.8494540601830991
0.5693878762335913	0.3416149842222467	0.9803360508013057
0.5257187100907572	0.3718542467674624	0.9104788254925253
0.4769912443947035	0.3826269846617407	0.0269565376818264
0.6295097192500521	0.0191775134382155	0.8948825107197180
0.6647230732075613	0.0874478639850338	0.9652165908448183
0.6243031605293083	0.3407978085622645	0.8460824569146794
0.8527945961132630	0.4192323886868010	0.5128603062232386
0.6507474045596169	0.1341562598783597	0.6552102337751222
0.6152587204706776	0.0644906752848584	0.5888741916567071
0.6029737395686681	0.0060282976209649	0.7046945202854289
0.9745926852354785	0.5082508564257679	0.5503531594405899
0.9084385813683298	0.4674758899428184	0.6278024731227134
0.6589006625558795	0.1906507251977629	0.5141152865369634
0.5645799975663621	0.3209515046296616	0.1784260720143109
0.8669979357851076	0.4150195911750032	0.3119877264596127
0.9350047088330413	0.4572488065866551	0.2383502486854070

0.9897262584586741	0.5040684171374608	0.3532131071645779
0.4705099825909755	0.3592089328994987	0.2202104857336664
0.5126056109244104	0.3288480703107695	0.2935346261057177
0.8135904588725467	0.3652993415338130	0.1760194221121836
0.2029291938656428	0.6201060802557237	0.1316524316312311
0.4001632905850130	0.5163336274892387	0.9980430844389616
0.4293934362753973	0.4718752646464637	0.0681804246635025
0.4388731861217821	0.4225138979570033	0.9521231279011459
0.0747432828220767	0.5729145692345554	0.0861429763600086
0.1432689310013728	0.6091651383979624	0.0161330144925174
0.3983570116257766	0.5701776795207039	0.1331777314273452
0.4772443021985779	0.7979733807059119	0.4673007739428741
0.1904750661299204	0.5954781131140550	0.3257193825064988
0.1205255014854743	0.5588465841789656	0.3916575835897689
0.0617081705026408	0.5458921932442493	0.2759558171426875
0.5671394448891434	0.9192639431601890	0.4307601264951089
0.5264824664241061	0.8533894893970313	0.3531814546450249
0.2472242130940430	0.6043560555340051	0.4671767232714430
0.3795220805075488	0.5118788835316366	0.8000594478165084
0.4725382786571757	0.8119713812365674	0.6678798771008942
0.5146132307044624	0.8796154328270234	0.7417299627745066
0.5619369902970206	0.9342715021755055	0.6273743472154791
0.4159684506441295	0.4168403120676700	0.7585717805512644
0.3869481932004959	0.4599308031558138	0.6848008311213434
0.4228271465468154	0.7585488444671000	0.8041049339414599
0.5361710415783563	0.6673002022883523	0.8166868921416395
0.6981398238378631	0.4831247236916241	0.2031853829444117
0.5974273711976466	0.7328631351402493	0.8998205511716009
0.7465616484552342	0.5540220824980864	0.1072062075727089
0.6910570412506587	0.7316513060810905	0.6852303416585528
0.8727375079972575	0.6385608663054612	0.1975782581234213
0.7693280519757764	0.6405599063786127	0.3664155897102006
0.7019074610267992	0.8464656765464298	0.8187716336739044
0.3543100757907069	0.5542124423138048	0.7161698759737192
0.3844179358099566	0.6966063429036140	0.7381260924429114
0.4211298586747318	0.5731600018779872	0.3045148303703797
0.4395375028393218	0.7351552701089261	0.3844303568158267
0.3118009214749975	0.6285829534548455	0.4105459978109778
0.4206691560262854	0.7751491996859770	0.9804759124185978
0.2679935935470894	0.6534530812131152	0.0507479008837635
0.3755670665238497	0.6144619326737484	0.0691789482470355
0.2288405944441649	0.5873866679374089	0.6429476078215401
0.6071171125595782	0.2960060985940558	0.2630993532659076
0.7510978912702981	0.3274140606024858	0.2416954125798227
0.6261563877583001	0.3618912289698883	0.6731923609570600
0.7072891494580915	0.2115683505380304	0.9299025200634432

0.6705433051181799	0.3211405588218312	0.9133599771611145
0.6424448038832296	0.1724711774694967	0.3382514795234783
0.7894489661640733	0.3818670695365256	0.5949774296408634
0.6820166720118124	0.2547332169231424	0.5715274257689984
0.8306815082013941	0.3623643254727114	0.0004808580496061
0.7544723348390505	0.7703007606079098	0.6092167372776132
0.6987013197805396	0.6091426617686366	0.3861958193062307
0.8086400147405683	0.6940627872807212	0.4620199481790266
0.6595537171495423	0.6653250027217226	0.6655504277624402
0.5196244834481263	0.6733792611437224	0.6114562697492048
0.7299445141694392	0.4621439621038448	0.3673329236597880
0.6619016085186047	0.7689076611576127	0.7827168817031236
0.7950253442617949	0.6093366761281018	0.2357577481555779

The optimized structures (A–F) and coordinate files in the reaction pathway are listed as follows:

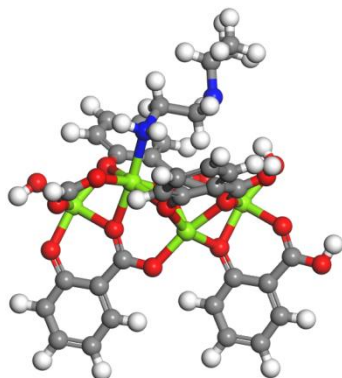

Mg–(A) i–2–MOF

-1 1

H	0	1.77934600	7.53045400	-1.41418800
H	-1	3.28587800	5.54927200	-1.72331900
Mg	-1	-1.95192100	1.88572000	-1.39510700
O	-1	-3.91838800	1.66264500	-1.73140400
O	-1	-0.07681800	2.58829200	-1.16085200
O	-1	-2.56389900	3.74407700	-0.86089500
O	-1	-2.66929500	5.96927200	-0.78422800
O	-1	-1.72452200	1.56756600	0.60649700
O	-1	-3.71292500	2.03002300	1.48902000
H	0	-4.05093000	0.75869100	-2.03857900
C	-1	0.34478000	3.86105800	-1.25140100
C	-1	-0.52241800	4.99284000	-1.13301500
C	-1	0.02277900	6.28738400	-1.18904800
C	-1	1.38290900	6.52221900	-1.37913000
C	-1	2.22033700	5.39852900	-1.53587200
C	-1	1.71951600	4.10829400	-1.47566000
C	-1	-1.98841300	4.89870200	-0.90843100
C	-1	-2.06495900	1.03799300	2.91129500
C	-1	-2.95948800	1.08176500	3.99366400

C	-1	-2.53414600	1.58742000	1.61959900
H	0	-3.36769600	0.55603800	6.05196100
C	0	-5.00368500	-3.11470300	-0.98420200
C	0	-6.12285200	-2.96287300	0.03872200
C	0	-5.56210100	-3.16264800	-2.40017000
H	-1	-0.66487700	7.12018000	-1.03951400
H	-1	-3.93301200	1.53946700	3.81355300
H	0	-3.43406300	-2.03733600	-1.69062000
H	0	-6.65142300	-2.01615900	-0.11752300
H	0	-5.74759100	-2.97862800	1.06671500
H	0	-6.84104800	-3.78246400	-0.06031700
H	0	-6.09264300	-2.23241400	-2.63066800
H	0	-6.25831600	-3.99826000	-2.51613800
H	0	-4.76007400	-3.28939500	-3.13623300
N	0	-4.07317900	-1.98671400	-0.90167300
H	0	6.73551900	2.99844500	-0.18173500
H	-1	8.24095100	1.01696400	-0.49035400
Mg	-1	3.00310900	-2.64657600	-0.16216900
Mg	-1	0.29366500	1.31696800	0.39274100
Mg	0	0.48080100	-1.60566900	1.06864600
O	0	0.96520800	-2.88532700	-0.47804100
O	0	-0.17656100	-0.43261000	-0.54321600
O	-1	-1.42097700	0.13193600	-2.28586300
O	-1	4.87828000	-1.94401200	0.07202500
O	0	2.38209800	-0.76616500	0.40104900
O	-1	2.28576200	1.43695100	0.44872000
O	0	0.05557500	0.20337800	2.07578200
O	-1	3.23055100	-2.96473500	1.83943400
O	0	1.22838700	-2.54665500	2.79288000
C	-1	0.41417300	-3.03639600	-1.67230600
C	-1	-0.43455600	-2.05040900	-2.27649200
C	-1	-1.01408700	-2.30262900	-3.53146400
C	-1	-0.82385800	-3.49692800	-4.22238500
C	-1	-0.01507100	-4.47463200	-3.60556100
C	-1	0.58539700	-4.25279100	-2.37748800
C	-1	-0.68809700	-0.71648300	-1.68285200
C	-1	5.29984500	-0.67124500	-0.01840400
C	-1	4.43265200	0.46053900	0.09993300
C	-1	4.97784700	1.75507600	0.04388800
C	-1	6.33798200	1.98991100	-0.14616300
C	-1	7.17540900	0.86622100	-0.30291300
C	-1	6.67458900	-0.42401400	-0.24269900
C	-1	2.96673100	0.36637700	0.32469400
C	-1	-0.81054400	0.35747800	3.05121100
H	0	2.81228500	-3.28352900	3.82437400
C	-1	-2.66153700	0.51586400	5.23128400

C	-1	-1.39730300	-0.09718100	5.37647600
C	-1	-0.50058500	-0.17663300	4.32525700
C	-1	2.42091900	-2.94489000	2.85255700
C	0	-2.40347100	-3.07213900	0.66396200
C	0	-3.28383300	-1.87084500	0.31266500
H	0	-1.81947800	-2.23568000	2.44121200
H	-1	-1.59836000	-1.49573200	-3.97512100
H	-1	1.23040700	-5.01227600	-1.93055000
H	-1	4.29019600	2.58787200	0.19345100
H	-1	2.37571000	3.24492400	-1.59729800
H	-1	-1.11824300	-0.51244400	6.34724000
H	-1	0.47134500	-0.65845600	4.44581500
H	0	-1.89567800	-3.42924800	-0.23797700
H	0	-3.01488800	-3.89889500	1.04633400
H	0	-2.63437300	-0.99650700	0.19922200
H	0	-3.94807900	-1.64879200	1.15785400
H	0	-0.94430400	-3.52093600	2.03083800
H	0	-4.49759200	-4.07845300	-0.79222700
N	0	-1.37140300	-2.68236300	1.64202000
H	0	-1.28146900	-3.66817700	-5.19033000
H	-1	0.13490300	-5.43401700	-4.10567500
O	-1	3.53411800	-4.40038600	-1.05286300
H	0	4.43454600	-4.51028700	-0.72797300
H	-1	7.33078300	-1.28738400	-0.36433600
H	0	-4.24365700	1.93988700	2.29088900
H	0	-3.60177400	5.72612500	-0.66218700

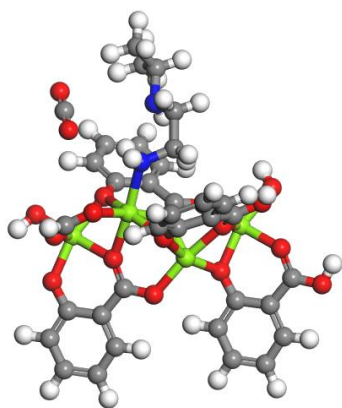

Mg-(B) Complex



-1 1

H	0	-8.22030100	0.15414200	-1.42926100
Mg	-1	-1.92772600	-2.36542300	-1.57547500
O	-1	-1.37812500	-4.23139400	-2.01380400
O	-1	-3.00920000	-0.69462500	-1.20426100
O	-1	-3.63644300	-3.35285000	-1.02244900
O	-1	-5.79277100	-3.92516400	-1.02495400
O	-1	-1.57617600	-2.19470800	0.42106400
O	-1	-1.73624800	-4.26464000	1.22336600
H	0	-0.56002300	-4.20042300	-2.52208100
C	-1	-4.33903000	-0.52691100	-1.28613800
C	-1	-5.27521700	-1.60666200	-1.23002500
C	-1	-6.65218000	-1.32941400	-1.27689100
C	-1	-7.15343000	-0.03517400	-1.39938900
C	-1	-6.21839400	1.01699800	-1.49285700
C	-1	-4.88547300	-3.03172200	-1.07919400
C	-1	-0.97743700	-3.46708500	3.76941200
C	-1	-1.49894300	-3.03334500	1.40232200
H	0	-0.39955600	-3.88079800	5.81338600
C	0	5.72061400	-2.59078400	-2.33888100
H	-1	-7.33094400	-2.17690000	-1.17602900
H	-1	-1.23366700	-4.49990800	3.52939300
H	0	3.48785700	-2.31472000	-1.28851100
H	0	4.96273700	-4.28526500	-1.27071000
H	0	4.91321700	-2.56840100	-3.07916500
H	0	6.56069200	-3.14086200	-2.77268700
H	0	-4.73501800	5.85698900	0.08617600
H	-1	-6.57814800	2.03964100	-1.62616700
Mg	-1	1.55802500	3.33637000	-0.05933500
Mg	-1	-1.80119500	-0.15151900	0.33345400
Mg	0	1.00416100	0.60579600	1.04988900
O	0	2.14035900	1.41941100	-0.48902300
O	0	-0.00968500	-0.18510000	-0.61417400
O	-1	-0.35454600	-1.40861200	-2.42672000
O	-1	0.47660100	5.00723100	0.31193500
O	0	-0.17084100	2.33327200	0.51327200
O	-1	-2.30698000	1.77670400	0.49124200
O	0	-0.68102100	-0.24201900	2.02455900
O	-1	1.90952200	3.50706500	1.93721800
O	0	1.77520100	1.43129200	2.81179400
O	0	5.14744200	0.71766200	1.15927200
O	0	6.67897400	0.51497500	-0.58513000
C	-1	2.40468600	0.95329000	-1.69690700
C	-1	1.60592000	-0.03906200	-2.35104000
C	-1	1.98954000	-0.52497000	-3.61176600
C	-1	3.14528400	-0.09525000	-4.25824100

C	-1	3.93347200	0.87249500	-3.59770400
C	-1	3.57439200	1.38541400	-2.36436900
C	-1	0.35499600	-0.57257300	-1.77924500
C	-1	-0.85328900	5.17487700	0.23002100
C	-1	-1.78947600	4.09512400	0.28613900
C	-1	-3.16639000	4.37245600	0.23929400
C	-1	-3.66763900	5.66669500	0.11679600
C	-1	-2.73265500	6.71878400	0.02330500
C	-1	-4.85445000	0.78142500	-1.43900400
C	-1	-1.39973500	2.67006600	0.43695800
C	-1	-0.67605100	-1.16973300	2.95350600
C	-1	-1.09256800	-2.52529700	2.73414900
C	-1	-0.48997600	-3.13584500	5.03195000
C	-1	-0.13614600	-1.78630900	5.25448600
C	-1	-0.22755400	-0.83333600	4.25370600
C	-1	1.98684500	2.66845600	2.91849600
C	0	5.90800000	0.61136500	0.28258600
C	0	2.11035200	-2.42961400	0.87471900
C	0	3.36251600	-3.21310300	0.50984100
C	0	5.26369900	-3.24496700	-1.04243600
C	0	6.40227900	-3.30239700	-0.03074500
H	-1	1.32049300	-1.24088100	-4.09087700
H	-1	4.19615000	2.12886700	-1.86284500
H	-1	-3.84520500	3.52488700	0.34013300
H	-1	-4.13865500	1.60205100	-1.51223600
H	-1	0.21324400	-1.48692100	6.24509400
H	-1	0.05618300	0.20545600	4.43380000
H	0	1.55862400	-2.95059600	1.66138200
H	0	3.06631800	-4.22859300	0.19099900
H	0	1.44567700	-2.37507300	0.00506400
H	0	3.22681200	-0.74757800	0.80761900
H	0	3.98807700	-3.32966600	1.40293600
H	0	2.69398100	-1.07687300	2.29861100
H	0	6.03963400	-1.55999200	-2.15502400
H	0	7.23741400	-3.88143400	-0.43679800
H	0	6.09943900	-3.77680400	0.90709800
H	0	6.76422800	-2.29416200	0.19602100
N	0	2.40190400	-1.05838000	1.32424300
N	0	4.11877600	-2.49798700	-0.50989300
H	0	3.42664000	-0.48461900	-5.23031800
H	-1	4.86151100	1.21022500	-4.06437300
H	-1	-3.09235800	7.74151000	-0.10998200
O	-1	3.13119400	4.29317500	-0.91055600
H	0	3.05012200	5.16651100	-0.51219800
C	-1	-1.36866000	6.48329500	0.07718000
H	0	2.24296900	3.06946900	3.91176900

H	-1	-0.65291400	7.30383800	0.00392700
H	0	-1.61158600	-4.79588600	2.01976000
H	0	-5.36304900	-4.79192000	-0.93818000

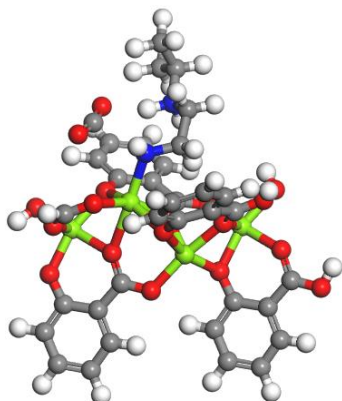

Mg-(C) TS<sub>1</sub>

-1 1

H	-8.12610400	-0.48496100	-1.37963300
Mg	-1.65223600	-2.49504700	-1.50131400
O	-0.95670800	-4.32263600	-1.89144200
O	-2.86256600	-0.90647800	-1.16897300
O	-3.27332100	-3.60018900	-0.90859400
O	-5.37668900	-4.34336000	-0.87949600
O	-1.30556200	-2.24013900	0.48708400
O	-1.29481900	-4.29264900	1.34791100
H	-0.14657500	-4.23597000	-2.40615700
C	-4.20197100	-0.84828400	-1.24583800
C	-5.04809700	-1.99758200	-1.15286000
C	-6.44310000	-1.83304900	-1.19743900
C	-7.04730900	-0.58715300	-1.35232000
C	-6.20030200	0.53351200	-1.48186200
C	-4.54438000	-3.38196000	-0.96520100
C	-0.58981900	-3.36493800	3.86516400
C	-1.15631000	-3.04171500	1.49075200
H	0.02915900	-3.67290800	5.91582100
C	5.59537900	-2.29070300	-2.63405900
H	-7.05107400	-2.72901700	-1.06807200
H	-0.76344600	-4.42136800	3.65589100
H	3.28275300	-2.29686900	-1.47259700
H	4.85022000	-4.06998400	-1.67614000
H	4.76221700	-2.18937300	-3.33531500
H	6.40686600	-2.81413100	-3.14485600
H	-5.10274800	5.52036300	-0.04974500
H	-6.64171000	1.51983100	-1.64100900
Mg	1.37171200	3.50852100	-0.16999700
Mg	-1.69445000	-0.22485800	0.34421500
Mg	1.17373600	0.66609300	1.03371500
O	2.09960100	1.64593500	-0.56358900

O	0.08704000	-0.13345000	-0.62192800
O	-0.16528600	-1.43973300	-2.39029300
O	0.16142700	5.09717700	0.16236300
O	-0.27159900	2.38606800	0.43026900
O	-2.35269600	1.66029600	0.45184000
O	-0.57576300	-0.17937000	2.03454200
O	1.71838600	3.76342900	1.81840000
O	1.69307900	1.72027400	2.77999600
O	4.50212100	1.12031800	1.97882800
O	5.16415800	0.08743600	0.00475000
C	2.39891000	1.15547300	-1.74663800
C	1.67917700	0.08415700	-2.36704300
C	2.09428600	-0.40499600	-3.61648800
C	3.20853500	0.09747000	-4.28305500
C	3.91968600	1.14367500	-3.65551600
C	3.52672600	1.66091800	-2.43429000
C	0.47803300	-0.53148200	-1.77153600
C	-1.17802200	5.15528400	0.08547800
C	-2.02414800	4.00598600	0.17845700
C	-3.41910700	4.17060700	0.13389700
C	-4.02331600	5.41650200	-0.02098400
C	-3.17635400	6.53708000	-0.15054600
C	-4.82158900	0.40965800	-1.43136500
C	-1.52043200	2.62160800	0.36611600
C	-0.47804900	-1.07488400	2.98337700
C	-0.78540600	-2.46515500	2.80491500
C	-0.12424200	-2.96001000	5.11440800
C	0.12113800	-1.58068600	5.29667000
C	-0.05153300	-0.66688000	4.27040800
C	1.86763900	2.96185300	2.82206900
C	4.68973900	0.51541100	0.99758600
C	2.24698000	-2.20694800	0.93137500
C	3.41293100	-3.06001800	0.43266600
C	5.20208500	-3.07294000	-1.39212800
C	6.34510600	-3.18977700	-0.39783500
H	1.48252900	-1.18553800	-4.07059000
H	4.08932900	2.46571000	-1.95833500
H	-4.02712600	3.27455100	0.26324500
H	-4.17440800	1.28261500	-1.53263400
H	0.45029100	-1.22627600	6.27598700
H	0.14873000	0.39600400	4.41941500
H	1.80243200	-2.77844000	1.76298300
H	3.10974100	-4.06993400	0.14054000
H	1.48031900	-2.20852100	0.14142300
H	4.25114400	-1.43684200	-0.47421000
H	4.19282400	-3.12249100	1.19382000

H	2.93275700	-0.86126500	2.24122200
H	5.94711400	-1.28831400	-2.37134300
H	7.21205700	-3.60809300	-0.91473200
H	6.11040500	-3.85199000	0.43803700
H	6.62683400	-2.20761100	-0.00626200
N	2.60651800	-0.84661900	1.27717000
N	4.01208600	-2.40189100	-0.76123700
H	3.51410100	-0.29444800	-5.24699400
H	4.81528800	1.54129100	-4.13810600
H	-3.61771700	7.52348600	-0.30967300
O	2.85866300	4.56383500	-1.05897600
H	2.71708700	5.43595400	-0.67512000
C	-1.79759700	6.41331400	-0.10002900
H	2.14318000	3.41531700	3.78926900
H	-1.15045900	7.28618300	-0.20131700
H	-1.12040700	-4.78792100	2.15799100
H	-4.87831100	-5.17018300	-0.77310700

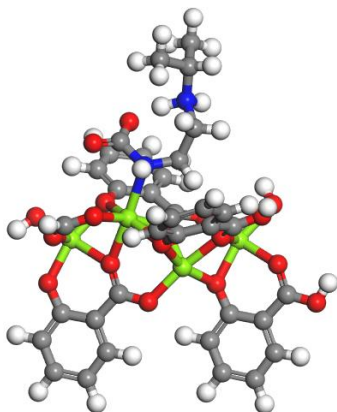

Mg-(D) Intermediate from Gaussian

-1 1

H	-7.59762900	-3.21179800	-0.66010300
Mg	-0.90187200	-2.76251900	-1.62497700
O	0.33821900	-4.20796800	-2.21564700
O	-2.54226400	-1.72317500	-1.05245700
O	-1.94004900	-4.39094300	-0.93868400
O	-3.62435700	-5.83949600	-0.73348300
O	-0.41876100	-2.45352600	0.32694900
O	0.42406300	-4.38789200	1.03533500
H	1.00024200	-3.82573200	-2.80232300
C	-3.81432900	-2.14716400	-0.97908400
C	-4.18167300	-3.52550100	-0.87562400
C	-5.53870700	-3.87106800	-0.75673300
C	-6.55792800	-2.92106700	-0.75723800
C	-6.18429500	-1.56815300	-0.89906100
C	-3.20263000	-4.64163500	-0.84141700
C	1.06900800	-3.33674900	3.51996400
C	0.12933900	-3.17479600	1.24971900

H	2.01215800	-3.45660800	5.46381100
C	7.38140800	-1.73253700	-1.65487900
H	-5.76999800	-4.92859000	-0.62528300
H	1.25416300	-4.37917100	3.25717100
H	4.90249500	-1.91001300	-1.51213000
H	6.61753600	-2.85065300	0.01715800
H	6.98052300	-2.41915000	-2.40701100
H	8.42521900	-2.00214600	-1.47848700
H	-6.74404100	3.43975800	0.75201600
H	-6.96156200	-0.80186500	-0.93969900
Mg	-0.04730300	3.88825400	-0.21202600
Mg	-1.50819800	-0.70871500	0.36895800
Mg	0.78211100	1.21955300	0.79972700
O	1.24494200	2.41369200	-0.80044000
O	0.00661600	0.03049400	-0.76457300
O	-0.00797100	-1.22076900	-2.59396500
O	-1.68768100	4.92769500	0.36051400
O	-1.09514600	2.23633400	0.48627200
O	-2.76977500	0.81137500	0.67948700
O	-0.23004800	-0.30130800	1.90349100
O	0.43580800	4.19724700	1.73989800
O	1.24002800	2.24971600	2.54618100
O	4.05026800	2.18469900	1.24882900
O	4.50881900	0.97205800	-0.58637700
C	1.53548900	2.10318300	-2.05215200
C	1.16755500	0.86202000	-2.66434100
C	1.56684600	0.58788300	-3.98271700
C	2.33834000	1.47416200	-4.72947100
C	2.70807700	2.68862500	-4.11103700
C	2.31584200	2.99767100	-2.82107900
C	0.34642300	-0.15912200	-1.98655300
C	-2.95975900	4.50360900	0.43386500
C	-3.32710300	3.12527200	0.53732700
C	-4.68412400	2.77980200	0.65623700
C	-5.70334500	3.72980200	0.65573200
C	-5.32972600	5.08261900	0.51388900
C	-4.85596300	-1.19062900	-1.00745800
C	-2.34806100	2.00913800	0.57153300
C	0.25333500	-1.13623400	2.79415500
C	0.43615100	-2.53894600	2.55301400
C	1.51591600	-2.82535900	4.73655500
C	1.27998100	-1.45519100	4.98742900
C	0.66772400	-0.63699300	4.05267400
C	0.98391000	3.47597700	2.66266900
C	3.89922300	1.22154000	0.50008700
C	2.89887900	-1.06652300	0.25136700

C	4.18180400	-1.88031800	0.40788300
C	6.60771700	-1.81796200	-0.34929200
C	7.16501900	-0.88109300	0.71045300
H	1.21750600	-0.34768500	-4.42132300
H	2.61382200	3.93765400	-2.35376000
H	-4.91542800	1.72218300	0.78766700
H	-4.57665100	-0.14127000	-1.11692100
H	1.58406700	-1.03264400	5.94763500
H	0.49736300	0.42261500	4.25326600
H	2.07534000	-1.64227200	0.67030100
H	3.98088700	-2.94857100	0.29956500
H	2.67698100	-0.93219000	-0.81091600
H	5.00945500	-0.39855100	-0.73140700
H	4.62506400	-1.71764500	1.39253400
H	2.90938500	0.16740300	1.91072300
H	7.35736300	-0.71561900	-2.05972100
H	8.21304600	-1.13063700	0.89168700
H	6.63900100	-0.96502400	1.66493800
H	7.11031000	0.15835500	0.37314500
N	2.87588100	0.24942800	0.89592600
N	5.17508000	-1.48014100	-0.62721900
H	2.64133800	1.24215300	-5.74445800
H	3.33711600	3.39373500	-4.65896500
H	-6.10697900	5.84900500	0.47327100
O	0.84660000	5.43000400	-1.18101500
H	0.45237000	6.18322400	-0.72785200
C	-4.00138200	5.46024100	0.40551200
H	1.21580300	3.96636800	3.62119300
H	-3.72208000	6.50950300	0.29603000
H	0.86151800	-4.81531500	1.78216900
H	-2.85751100	-6.43561100	-0.73914600

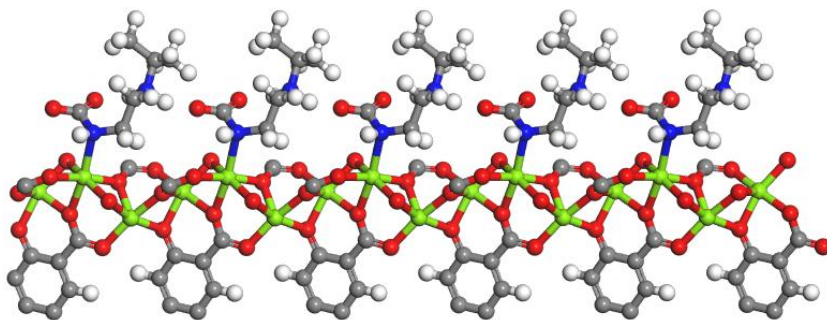

Mg-(D) Intermediate from VASP

1.0000000000000000				
21.0476695362586987	0.0491017592296864	-0.0068694040001665		
-11.1461244444117948	18.9541268806971992	-0.0017973564321513		
-0.0077031221928303	-0.0070130703636088	6.8527281014786174		
Mg	O	C	H	N
6	20	48	32	2

Direct

0.3302560970950594	0.7396333892735925	0.8427166265039574
0.2673890261885248	0.6476705564731944	0.1821636002087956
0.3756977810413460	0.6840532093574581	0.5033764264395089
0.6940331274420188	0.3568998319973815	0.2260182154372004
0.5951682084038978	0.2933533648960349	0.8924301812255848
0.6279966079005064	0.3875620014653052	0.5589527741514857
0.4099748082367114	0.7799619025051285	0.6432018936303550
0.3565566461790013	0.7362480460077876	0.2814483148197908
0.3810528191411962	0.8156551958747542	0.0485034168317213
0.2310881094216342	0.6895148590591376	0.9767951330771680
0.2750099767651903	0.6739952885581388	0.6135185859352035
0.1890397849828318	0.6211625973896702	0.3834440097435703
0.3175711130261547	0.6003269378683456	0.3101578247742793
0.3347746745610749	0.6561253441258970	0.9539211310102900
0.3820769797601287	0.6219829729869915	0.7167823721997806
0.5551274752973399	0.7650733759481483	0.7082527934860963
0.5711738778271780	0.8317756528797915	0.4385338552991200
0.7282926253604955	0.4348344706283953	0.4273668189822430
0.6863900520582789	0.3800489050642071	0.7882473095141478
0.7712917097904253	0.4084117608645741	0.0197138164713309
0.6423393722221888	0.2607749396325971	0.0936295777301765
0.6267216478143212	0.3006512463081208	0.4541892160385501
0.5708572016975069	0.2195048815413756	0.6853098934605839
0.5462134507217584	0.3425431424438656	0.7598170316988515
0.6037091067232154	0.3573680089754703	0.1214329173834017
0.5758387969374397	0.4115759746227354	0.3518838796037542
0.4428724535633535	0.8444236457545102	0.5639693306970486
0.4352261225127023	0.8575010309766071	0.3630608272166853
0.4715659114719060	0.9268875764550799	0.2920883648255526
0.5165932177798211	0.9846121252621103	0.4094474056783213
0.5244010174474525	0.9710529779810457	0.6068083321662954
0.4885632672353211	0.9034591436955637	0.6819995890592239
0.3888730533121176	0.8011348701930459	0.2236056867117853
0.1638218122069688	0.6589091541602627	0.8954536003322104
0.1495076638326722	0.6360923378747003	0.6965832751466436
0.0768208107018182	0.6023075418148665	0.6261642963448892
0.0174222482992334	0.5909134739078539	0.7418695719036279
0.0325915865727282	0.6155118296888062	0.9361013793613040
0.1034711094954801	0.6485062940456601	0.0108439815223491
0.2071844831525524	0.6437771137406756	0.5576260125931043
0.3394063628022010	0.5590735519486856	0.2268421803261518
0.3583812420767529	0.5630645271010835	0.0243462324944659
0.3863239380687773	0.5214629940576856	0.9520422298970530
0.3954814037748449	0.4746570132276346	0.0691918273236070
0.3737045456650208	0.4689467295124956	0.2663936847996951



0.3464388251840091	0.5095249127386978	0.3429317679875297
0.3582460045601152	0.6157031346508575	0.8895584297586296
0.5448606139888454	0.7747501557503682	0.5326323451936332
0.5049069178346741	0.7045045259094920	0.2155065050725966
0.5837711853783034	0.7465883979381118	0.1367380041166086
0.7953633746589688	0.4723794590325383	0.5094391685062618
0.8106953963579571	0.4651760122383095	0.7091489647608356
0.8831620702664864	0.5046931794974441	0.7801379284995562
0.9414872476442966	0.5523891794005635	0.6643380606036899
0.9252667536645305	0.5604916122946761	0.4694552751832362
0.8546337240390045	0.5218335911753442	0.3941312244919501
0.7541897154314583	0.4156605710632775	0.8465312065030943
0.6146310801305006	0.1967547515818993	0.1759036655805204
0.5912224678513809	0.1819711405315445	0.3751201548040939
0.5599979309775875	0.1127691842122189	0.4461428094967701
0.5522313412840845	0.0570890723490578	0.3313898842695124
0.5777879127090202	0.0728224999785425	0.1372615461080358
0.6078189663260289	0.1402450581447710	0.0615542725956075
0.5958149198955880	0.2358672389057972	0.5124048173915625
0.5090606352905311	0.3710636508668514	0.8407228417201225
0.5176916465132990	0.3938166692954823	0.0398343180546163
0.4792302447807018	0.4262721617909193	0.1090761369416242
0.4309710866600653	0.4362615060538673	0.9926107095431931
0.4207353663131457	0.4112129690575372	0.7988090445727423
0.4584732918712291	0.3797255841922791	0.7249839654899830
0.5680203028036885	0.3878105850416702	0.1786494062873274
0.6763973368760148	0.8717569249687429	0.0176437548090576
0.6736228438957781	0.9347367951626495	0.9336118073291360
0.7281604432230324	0.8912802482996582	0.1922189386174651
0.4616849545128545	0.9342914489278797	0.1399835327087260
0.5605700003482852	0.0150154168425374	0.7018422461648726
0.4953611607121786	0.8937337666023240	0.8346273397400452
0.0680291746024864	0.5832110131162977	0.4760670665621802
0.9875059564002129	0.6091120758082269	0.0290577911161733
0.1146672842054812	0.6673654521733496	0.1613171061933585
0.4039345843523279	0.5294104968694313	0.7999568587846113
0.3782229652930127	0.4312539764140695	0.3606246487082174
0.3301844904290760	0.5050159231448248	0.4958567752879333
0.4834220632152864	0.6486093906423207	0.1840794663557261
0.5899949764918944	0.7202732820296447	0.0084402531366834
0.8927648418298801	0.4952709644222679	0.9306698627733994
0.9694543039969616	0.5987116481385044	0.3761826748576027
0.8429448327565296	0.5285897172935563	0.2429996427946790
0.5399584241183604	0.1035916663038634	0.5960676432051031
0.5742966353455685	0.0308289944759466	0.0444496867767441
0.6271565239570620	0.1514881500860810	0.9109534670614394

0.4902596514668645	0.4455592836296418	0.2590305960964301
0.3815496206946563	0.4161610648466336	0.7051503304907101
0.4500645554215268	0.3607248694273935	0.5746766468247912
0.4699853005680268	0.7192010606535177	0.1313310240784418
0.5678999695333715	0.8082382293817147	0.9430168735513149
0.5811821342953394	0.8353938147381612	0.1936276171510940
0.6240230031911409	0.7532272805842695	0.2487513706885736
0.4924471583055805	0.6687933960482582	0.5018209054626297
0.6920334838064619	0.8471676527789782	0.9014930926434133
0.6545079767866966	0.9580856582712514	0.0445714876704599
0.6370419921857433	0.9191790300253686	0.8058045967428598
0.7288816454322244	0.9754900317726012	0.8873326977939584
0.7832615045387072	0.9333571816411279	0.1493796074030342
0.7334144185988407	0.8468030408222162	0.2442639374945585
0.7089046930780611	0.9101940769697165	0.3144733938460860
0.4939533908388327	0.7096713094651719	0.4267892370987880
0.5986434397129727	0.8175568333832146	0.0719783163894192

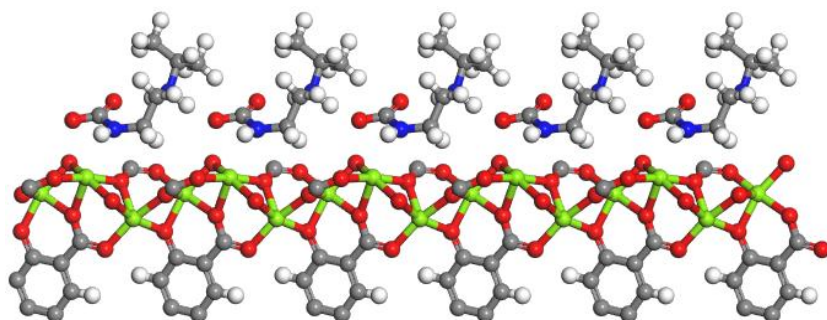

Mg-(E) TS<sub>2</sub>

1.0000000000000000				
20.8836654072324563	0.0000000000000000	0.0000000000000000		
-11.0656286981616852	19.0481951537016165	0.0000000000000000		
-0.0561760244874965	-0.0121684410423750	6.8358409434808918		
Mg	O	C	H	N
6	20	48	32	2

Direct

0.3319032730250293	0.7423269759843544	0.8398992584102880
0.2709283132207631	0.6512783731953846	0.1803133235179333
0.3799762030732926	0.6874600659137288	0.5062543482955941
0.6935591184754079	0.3575565149902414	0.2217830773556034
0.5941219688081039	0.2931987657623261	0.8868834292630471
0.6256553636851206	0.3867895388039064	0.5538844275378075
0.4111413810153065	0.7833922308017052	0.6421975588180485
0.3636367960725833	0.7387760148060076	0.2770756367930575
0.3838971583571580	0.8176497933434373	0.0459845744947510
0.2331115424320831	0.6929116911812065	0.9734314311321084
0.2772756541960635	0.6778460953061733	0.6074790363560458
0.1905199515964509	0.6240240946300338	0.3774240730714776
0.3220242051576475	0.6042328740208553	0.3084874831073987

0.3351349562489885	0.6571898906083804	0.9474657946802455
0.3814944202815638	0.6214360409982695	0.7112839217654217
0.5289476736315661	0.7532535669349849	0.5980162815627921
0.5738476940522350	0.8221096790993210	0.3246465851131392
0.7262258367745540	0.4352233041936998	0.4228410053723324
0.6853268624239864	0.3809059996003377	0.7850604036409417
0.7715113907954697	0.4099584657408367	0.0169110452019839
0.6432288986362332	0.2618564956176870	0.0888532544330827
0.6267335144246865	0.3009918243702994	0.4503718769359621
0.5704276785538365	0.2195988619771669	0.6801143675003185
0.5430120634850489	0.3408087890901935	0.7524793660086067
0.6012681627961484	0.3560510635894683	0.1162807613084380
0.5722871458149645	0.4096987015306363	0.3456739082624648
0.4461267304840466	0.8473921682972338	0.5624753341499928
0.4396628562462797	0.8601196159721497	0.3597794738195953
0.4757063980404090	0.9290039232503711	0.2876125699708817
0.5201087236695869	0.9868606187788038	0.4053785131877478
0.5276631875781644	0.9737013136627775	0.6040342887406461
0.4917465977607152	0.9064727638654523	0.6805759482573870
0.3937925722263120	0.8035320630590882	0.2204118701705534
0.1654433678006600	0.6621445018483895	0.8905368668460465
0.1508511770832257	0.6390404196248446	0.6912002346456204
0.0775063271350557	0.6049358034284492	0.6205324067592660
0.0177824948765643	0.5934963068704466	0.7361260923981545
0.0333391354144822	0.6186999470697289	0.9302212934279760
0.1047920582231014	0.6519897469875906	0.0051996425470361
0.2088267419673583	0.6469279725169216	0.5519591818816645
0.3405245662072737	0.5608156714255548	0.2236952114378659
0.3556546014976359	0.5621393845252937	0.0187855714531414
0.3806589697328782	0.5183896762174031	0.9444170212739064
0.3905039782769177	0.4719189675125954	0.0616089109660970
0.3716122710553342	0.4682662838370001	0.2612203922593432
0.3473164033270572	0.5109220206301369	0.3396656302506744
0.3569351327906265	0.6154004307017915	0.8836033274868841
0.5406785013323435	0.7640068763976033	0.4138495571349985
0.5162096356633572	0.7001632390716198	0.0913255641847495
0.5938563764163600	0.7462193069444424	0.0057371430760249
0.7937550862825322	0.4733774631130441	0.5051445732366801
0.8099689427151828	0.4665177901843077	0.7053317935018736
0.8830940578483250	0.5065588560454656	0.7758519141305513
0.9410849619584311	0.5544096436696676	0.6592338004534880
0.9238143625247544	0.5622623162049173	0.4641420369766427
0.8525850235223600	0.5231101271005262	0.3892782484310980
0.7537105989339639	0.4169179685121674	0.8431839789350118
0.6161535848617340	0.1981036597078718	0.1712015652978962
0.5922899294655676	0.1830370268659159	0.3702340487443789

0.5616836714101836	0.1141262786285354	0.4411573517697865
0.5551242530859141	0.0589971199390311	0.3268454243036106
0.5811517713801939	0.0750174734495408	0.1329519834287973
0.6104778181011558	0.1421546457421777	0.0571859203767465
0.5959589697135852	0.2363280680400646	0.5075918092767517
0.5048931371118373	0.3686234906409542	0.8328237507618081
0.5135722964940831	0.3913154022937393	0.0322831855806474
0.4745140001936029	0.4233423419027960	0.1011510307889371
0.4253716154689198	0.4329421458550316	0.9843627877920931
0.4148402054994985	0.4077571125086935	0.7902268741144489
0.4532649613225373	0.3767038726291638	0.7166491093301794
0.5646823794877973	0.3859127813003428	0.1722495289930702
0.6778235633079093	0.8698425664718145	0.8752970931103327
0.6705698350579273	0.9252641151371276	0.7586364295008703
0.7290870938070618	0.9003508045719965	0.0526601970427079
0.4661331906323571	0.9359545182523775	0.1341591891986089
0.5635431398917056	0.0178148230483108	0.6992557536680382
0.4978318742400555	0.8973157527470602	0.8348918170580323
0.0684848642988790	0.5856704971285867	0.4702412955261531
0.9880540880884612	0.6125056048692501	0.0227483140153742
0.1163533661276512	0.6713021009858151	0.1555695176744603
0.3962476483536133	0.5249647053619703	0.7905605826328759
0.3763065562829282	0.4306251770536099	0.3557263245299425
0.3333398213324548	0.5079769526805954	0.4942691295310223
0.4960995913372139	0.6454981326901698	0.0500776133603808
0.6015761270988321	0.7207366341753227	0.8778916338372810
0.8935811581838116	0.4974761075204057	0.9266555666729687
0.9676503345277447	0.6006389225205530	0.3704237188885803
0.8400089211477626	0.5295418887675328	0.2379386209799322
0.5411413590783986	0.1046848777916881	0.5907617866743301
0.5786249023456236	0.0334865288704342	0.0405107157768553
0.6301798043954333	0.1536309095774833	0.9067607446800329
0.4859754096609618	0.4428056176671177	0.2512662547804974
0.3750266957842617	0.4123770182337479	0.6958950547080830
0.4446182477356485	0.3577041188268151	0.5659980730994122
0.4787237804013089	0.7150928262214918	0.0189831223614035
0.5666600398371977	0.8009684736108248	0.8105360501656054
0.5836773157595623	0.8309983450062711	0.0574485171767331
0.6370681241349255	0.7573884322679884	0.1149499827516688
0.4988556942050517	0.6579185875282330	0.3775647013864432
0.6975196569229598	0.8429521774960562	0.7778243673723731
0.6503709507901977	0.9526233136281470	0.8520305164842137
0.6326863861173700	0.9019314618233280	0.6331552897767267
0.7251093011958519	0.9645772648152141	0.7030698601957960
0.7841901299585451	0.9407880716831786	0.0036151237812564
0.7355292166712931	0.8607169823365048	0.1340877446826229

0.7079567375648174	0.9246767839651667	0.1544002094660917
0.5085336918384084	0.7015292185128091	0.3023565586207430
0.6014227510223177	0.8139718366598547	0.9364351034893720

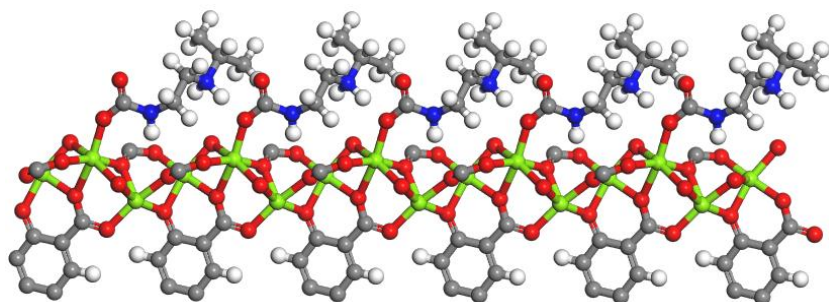

Mg-(F) Product

1.00000000000000

20.6155779842898106	-0.2232575360820054	0.0904183710540717
-11.2954971212902411	19.1102665748759826	0.0140227017691462
-0.0536647964826460	-0.0066695584457494	6.8433109323161103

Mg	O	C	H	N
6	20	48	32	2

Direct

0.3427948848108926	0.7464173943161825	0.8215811960446118
0.2734714221635670	0.6556341147395557	0.1640275978908150
0.3891845962600371	0.6887825707381765	0.4752375130222575
0.6906639976197297	0.3604170690847894	0.2183212143246536
0.5895380612893817	0.2922225156322469	0.8846079221983629
0.6192409717387761	0.3853082449314726	0.5508042517669480
0.4286760832595533	0.7847687365030609	0.6279070834053115
0.3676201663108785	0.7428632026180964	0.2628620952572760
0.4002194210766987	0.8229896653802200	0.0278913193094823
0.2413360562286542	0.7012820122575079	0.9580178289646497
0.2844827288444591	0.6847168408458728	0.5913550801153562
0.1940494238182850	0.6317692272467923	0.3653072577588858
0.3208628690147748	0.6055170158882106	0.2887524505252017
0.3417754981054912	0.6617405208536340	0.9351509569873144
0.3817684836317099	0.6221764422828215	0.6933756129191906
0.4979205120232280	0.7221071751021384	0.3986707620303989
0.6058995880029343	0.7313098282054895	0.2873037225357180
0.7224299000387759	0.4374602151165021	0.4189096562005759
0.6812307475033563	0.3820821027101147	0.7810208833370140
0.7695368102683418	0.4147872369057453	0.0121118711258674
0.6422275740484622	0.2644917894848007	0.0867106313231929
0.6232572136287260	0.3012200351201315	0.4479772401565967
0.5689796756763812	0.2189311433408250	0.6791493321543740
0.5348006726895207	0.3357311458642087	0.7504487433544185
0.5944071737349006	0.3532119453591918	0.1139978272665871
0.5635106116393587	0.4051384878589133	0.3423117968262375
0.4601904406990869	0.8493143625127288	0.5490310357994730

0.4527108236496815	0.8630725374806545	0.3478095258355083
0.4874103180193501	0.9328698253569101	0.2811487757094326
0.5301945787758697	0.9909018693359783	0.4018002590813836
0.5380119053413281	0.9770128765752659	0.5989170436806290
0.5044121773254133	0.9087224537198324	0.6700293510126940
0.4049721325503555	0.8073141339682763	0.2043698419210713
0.1718043654926618	0.6711462303003088	0.8776365704557207
0.1560590941192785	0.6479694565106868	0.6792689758145372
0.0809125135944342	0.6139527084747485	0.6108190492885512
0.0204375358442306	0.6025475663714559	0.7281119975517925
0.0371348878310158	0.6279001075026898	0.9215019215330997
0.1104986927698590	0.6613199856599579	0.9941923345227082
0.2143768512438129	0.6549584017561401	0.5386952890946759
0.3380250951779331	0.5612148335721301	0.2056948885669456
0.3554818252288143	0.5633278393831418	0.0021218904822646
0.3792653610111358	0.5187158813612882	0.9294336803888541
0.3849436524804446	0.4705585620489785	0.0479631668035339
0.3632777532429188	0.4660907618179166	0.2457336927006395
0.3404435994390838	0.5097010686561845	0.3224345690411639
0.3588355674680415	0.6170182377558433	0.8675222833080625
0.5423323877610713	0.7236654106491400	0.2582485067929952
0.5474432201771080	0.7010470926226233	0.9071039083732089
0.6176542033787484	0.7621977004428544	0.8124556616064993
0.7913792863556850	0.4776680231320896	0.5002954690122081
0.8080555048985048	0.4715889793764916	0.7002028374959721
0.8826987390900527	0.5135587499088388	0.7702141713636550
0.9418626622304203	0.5624945947791673	0.6529073058058401
0.9241284776385896	0.5697152859272521	0.4581295602574897
0.8513525271836713	0.5287768049063288	0.3839164571913258
0.7510120768857718	0.4206248432342505	0.8385597221847050
0.6181069259034402	0.2014732544303683	0.1696990690114717
0.5941016357911835	0.1851579618903045	0.3692034299010061
0.5663333211886865	0.1165883520464348	0.4404210734825043
0.5629215284988689	0.0632997636809733	0.3255879143408791
0.5894689562539597	0.0807947907295414	0.1316657032266306
0.6159883851266557	0.1474787471601289	0.0556927552450333
0.5947790145439882	0.2368776443761789	0.5063733955589740
0.4966372564135781	0.3638930324462777	0.8293105078307192
0.5053889031530403	0.3870977298524565	0.0277580764172285
0.4669480324587028	0.4200704480532096	0.0936700474289509
0.4185615501763849	0.4302440528284492	0.9743632642529434
0.4076190105037512	0.4043034531987644	0.7816485061587031
0.4452603120224481	0.3721147660595960	0.7112554961964932
0.5565701703827415	0.3819843543876758	0.1689771508927151
0.6685523881896387	0.8641073722197419	0.5755602027179805
0.6452987707053452	0.8948534651175422	0.4089205595368099

0.7197217003848451	0.9206923533749958	0.7223980332705295
0.4772427062666793	0.9404002404701757	0.1290562961108890
0.5720164065287321	0.0210172641427135	0.6974831694941628
0.5101111556280173	0.8989996132326965	0.8240017907490085
0.0709838086994168	0.5944006074838555	0.4611998183195070
0.9913037379366898	0.6215776172767065	0.0155959159487367
0.1228100920366018	0.6805361487211954	0.1442811051104016
0.3968202782688337	0.5255170327553245	0.7767582775710835
0.3648946807330233	0.4272008677172394	0.3405311784456870
0.3247851165087212	0.5064904481499255	0.4759659390187636
0.5638061422077740	0.6639033217584185	0.9603780818558150
0.6456002076205110	0.7415629776537713	0.7217191997302805
0.8934152204129830	0.5048908911387855	0.9208359786557381
0.9688938149477835	0.6089523339370118	0.3639396101627312
0.8385378921884268	0.5348360460568955	0.2328136147256075
0.5453243183934759	0.1058563182214769	0.5902561175775389
0.5896535409350392	0.0408110356351941	0.0394988572039381
0.6361429930091873	0.1602374735839618	0.9052761141879557
0.4786960078722160	0.4401934534430936	0.2427294717838464
0.3683122353756545	0.4094425953035241	0.6856170409568350
0.4365790721316785	0.3528047088173167	0.5613576761454979
0.5031787015084035	0.6737428402645307	0.7955610733675513
0.5598473209792587	0.7695336923718870	0.5668703955372862
0.5705880662996350	0.8240672377940754	0.7500604278303484
0.6571402856486159	0.7969325490271544	0.9250082796950565
0.4615891870391877	0.7085405131889360	0.0570009480059852
0.6967432600160350	0.8379209745158107	0.5134999858687692
0.6194300642284247	0.9240061397432413	0.4634783588719600
0.6056489792416357	0.8542165433911677	0.3076676670793148
0.6963954976286004	0.9318576736173441	0.3262289994187810
0.7684843836629369	0.9634995164260900	0.6448584776279347
0.7419060449663490	0.9012308272971197	0.8362689436034074
0.6893656278565032	0.9435544882799221	0.7928034309776422
0.5161414309408272	0.7206597622448854	0.0685796848832396
0.5993605652536189	0.8046107039990389	0.6763412825311903

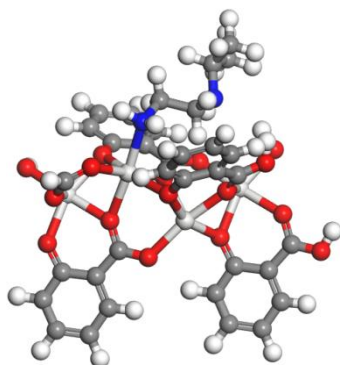

Sc-(A) i-2-MOF

-1 1

H	0	-1.96086300	7.81350600	-0.87055500
H	-1	0.28892900	6.72630400	-1.19598800
Sc	-1	-2.81679900	0.88617700	-1.34625300
H	0	-5.97637700	3.78603200	-0.40584000
O	-1	-4.69795400	-0.14646300	-1.76846600
O	-1	-1.41569800	2.55628700	-0.99813400
O	-1	-4.21790400	2.46446300	-0.76500300
O	-1	-5.24736700	4.42330600	-0.46957200
O	-1	-2.37895000	0.71278600	0.88138600
O	-1	-4.33798000	0.06351200	1.73625800
H	0	-4.46826800	-1.08265100	-1.67444100
C	-1	-1.61191300	3.88630900	-0.99084500
C	-1	-2.90227600	4.49738700	-0.85201200
C	-1	-2.97850300	5.90766300	-0.80854500
C	-1	-1.86523300	6.73449400	-0.91066900
C	-1	-0.60590700	6.11182900	-1.07840200
C	-1	-0.48649500	4.73235000	-1.11337800
C	-1	-4.16614300	3.77277000	-0.68711000
C	-1	-2.37322900	-0.35448500	3.03357800
C	-1	-3.18489600	-0.87040100	4.06945300
C	-1	-3.06482700	0.16238400	1.85363600
H	0	-3.32449200	-1.86123300	5.98756800
C	0	-3.41809600	-4.39046200	-1.17211800
C	0	-4.40929600	-4.98327600	-0.17779900
C	0	-4.01719000	-4.32398700	-2.57046800
H	-1	-3.96540000	6.33975500	-0.64606100
H	-1	-4.26259200	-0.81129600	3.91787700
H	0	-2.52997100	-2.58647700	-1.53197100
H	0	-5.30184900	-4.35122800	-0.11227400
H	0	-4.71512400	-5.98522100	-0.49419700
H	0	-4.90543500	-3.68207500	-2.57609600
H	0	-4.30910800	-5.31974300	-2.91680600
H	0	-3.29590700	-3.91628800	-3.28800400
N	0	-3.03233500	-3.03774800	-0.77104200
H	0	4.91552600	5.70452200	0.09724900
H	-1	7.16541400	4.61683200	-0.22583000
Sc	-1	4.05968200	-1.22329000	-0.37612100
Sc	-1	-0.32644600	1.34452600	0.52945300
Sc	0	1.27775500	-1.32934800	0.88756000
O	0	2.13037900	-2.27413700	-0.75161300
O	0	-0.02993200	-0.61697500	-0.52223100
O	-1	-1.53982000	-0.64287300	-2.20421300
O	-1	5.46069500	0.44685200	-0.02800900
O	0	2.67268100	0.36446800	0.16719000
O	-1	1.62911500	2.31382900	0.50058600
O	0	-0.09132700	-0.01447500	2.17725200



O	-1	4.49753700	-1.39667900	1.85153900
O	0	2.57429000	-2.14637700	2.75020600
C	-1	1.64613100	-2.55462800	-2.00945400
C	-1	0.38498800	-2.02843500	-2.45828900
C	-1	-0.06212900	-2.38792300	-3.75524700
C	-1	0.65171300	-3.22906700	-4.60063800
C	-1	1.87807700	-3.75340900	-4.12494600
C	-1	2.35882500	-3.41291000	-2.86526000
C	-1	-0.42869800	-1.08902600	-1.71500000
C	-1	5.26456800	1.77683700	-0.02068400
C	-1	3.97420700	2.38791900	0.11814800
C	-1	3.89798100	3.79819100	0.16160800
C	-1	5.01125100	4.62502200	0.05948700
C	-1	6.27057700	4.00235700	-0.10824600
C	-1	6.38998900	2.62287800	-0.14322400
C	-1	2.71037100	1.66329100	0.28309700
C	-1	-0.94297900	-0.48205800	3.15128100
H	0	4.35747400	-2.21037100	3.73994800
C	-1	-2.67154900	-1.47737000	5.21046100
C	-1	-1.26281500	-1.57039400	5.31714500
C	-1	-0.43102400	-1.09576700	4.31444200
C	-1	3.81165500	-1.94708400	2.82378800
C	0	-0.94055700	-3.74159600	0.48388800
C	0	-2.22957900	-2.91313400	0.43612800
H	0	-0.51174000	-2.95294500	2.34152800
H	-1	-0.98677200	-1.92346100	-4.09680500
H	-1	3.31828700	-3.80199300	-2.51383600
H	-1	2.91108400	4.23028300	0.32409300
H	-1	0.49009400	4.26038300	-1.24387000
H	-1	-0.81654300	-2.00754900	6.21206700
H	-1	0.65521300	-1.17389900	4.40674400
H	0	-0.45119200	-3.70487400	-0.49510700
H	0	-1.15915300	-4.79198800	0.71031700
H	0	-1.95286100	-1.85913400	0.53395200
H	0	-2.84268600	-3.15546000	1.31427100
H	0	0.66327100	-3.90271700	1.75927300
H	0	-2.54350900	-5.06493700	-1.21956600
H	0	-3.98048400	-5.07084300	0.82546000
N	0	-0.00333900	-3.18351000	1.48546400
H	0	0.27943500	-3.47353900	-5.59065100
H	-1	2.45643200	-4.43721300	-4.74816700
O	-1	5.33666400	-2.75235400	-1.23404300
H	0	5.30409700	-2.70119200	-2.19573800
H	-1	7.36657800	2.15091100	-0.27371400
H	-1	-4.67726900	-0.78972800	2.04893200

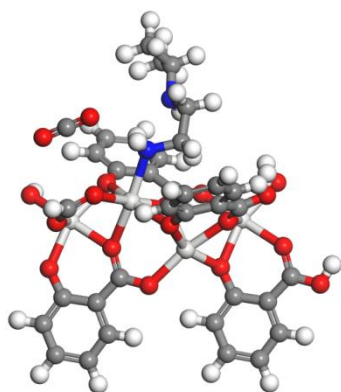

Sc-(B) Complex

-1 1

H	0	-8.31694300	1.83344700	-0.55607100
Sc	-1	-2.61723200	-2.12332100	-1.39227000
O	-1	-2.60026700	-4.24166200	-1.88720400
O	-1	-3.41693100	-0.11512500	-0.92936900
O	-1	-4.61958000	-2.64263800	-0.69944800
O	-1	-6.82384500	-2.65820000	-0.34656000
O	-1	-2.09535000	-1.87320500	0.80771900
O	-1	-2.40707500	-3.90729500	1.68426500
H	0	-1.76215900	-4.42581700	-2.32888200
C	-1	-4.68384800	0.33042700	-0.85856300
C	-1	-5.81640600	-0.53471100	-0.69588000
C	-1	-7.09864200	0.04902400	-0.58600200
C	-1	-7.31890600	1.41999900	-0.64656400
C	-1	-6.19136700	2.25284400	-0.84098800
C	-1	-5.75219900	-1.99364600	-0.57333800
C	-1	-1.12201900	-3.25388900	4.04433500
C	-1	-1.92627600	-2.72522300	1.79162200
H	0	-0.35378200	-3.78407800	5.99602600
C	0	4.33566500	-4.30252800	-2.95613500
H	-1	-7.93104300	-0.63067500	-0.40651700
H	-1	-1.66240800	-4.18995600	3.90089600
H	0	1.88304300	-4.91648400	0.23907100
H	0	2.39692300	-3.49264800	-1.64072600
H	0	3.64148100	-5.64358400	-1.43703100
H	0	3.40948800	-4.32366400	-3.54105900
H	0	5.02732300	-5.02731600	-3.39478300
H	0	-3.22908000	6.92227000	0.25371300
H	-1	-6.32653700	3.33262500	-0.92858300
Sc	-1	2.47119400	2.96537600	-0.58001300
Sc	-1	-1.74048600	0.25151200	0.48068900
Sc	0	1.35485300	0.43654200	0.69938500
O	0	2.48610000	0.79841900	-1.02364400
O	0	0.04554200	-0.34946400	-0.69145400
O	-1	-0.76048900	-1.59820300	-2.39205900

O	-1	1.67158100	4.97366000	-0.11701300
O	0	0.46479400	2.46312700	0.06241500
O	-1	-1.73538200	2.43044800	0.46582900
O	0	-0.40557700	-0.16141800	2.08592600
O	-1	2.99300000	3.21544500	1.61990900
O	0	2.76361900	1.17367500	2.54665500
O	0	5.94919500	1.06140400	1.70097800
O	0	5.22656400	-1.02299700	2.45140000
C	-1	2.46399900	0.23432400	-2.27504600
C	-1	1.39323100	-0.62278900	-2.69637600
C	-1	1.46353100	-1.20813800	-3.98093500
C	-1	2.53221700	-1.00831400	-4.84654900
C	-1	3.58469200	-0.17078700	-4.40250300
C	-1	3.54108400	0.43890100	-3.15938600
C	-1	0.20504500	-0.89753000	-1.90519000
C	-1	0.40470000	5.41909900	-0.04637300
C	-1	-0.72788800	4.55406500	0.11631100
C	-1	-2.01009100	5.13770300	0.22627900
C	-1	-2.23045400	6.50865800	0.16581900
C	-1	-1.10291500	7.34150300	-0.02860400
C	-1	-4.91587800	1.72187300	-0.93950500
C	-1	-0.66370300	3.09505700	0.23898100
C	-1	-0.41316000	-1.10563600	3.09172600
C	-1	-1.18030800	-2.32126800	2.98333300
C	-1	-0.37635700	-3.04670500	5.19996700
C	-1	0.34259900	-1.83042900	5.30040100
C	-1	0.32745000	-0.89783100	4.27495200
C	-1	3.16219800	2.36339600	2.60388500
C	0	5.58068300	0.02280700	2.07721700
C	0	1.64325300	-2.84418200	0.78921200
C	0	2.50256100	-4.00522400	0.30734500
C	0	4.07360100	-4.62669000	-1.49163200
C	0	5.37599800	-4.62294800	-0.69875500
H	-1	0.60862400	-1.80836600	-4.29290200
H	-1	4.35521600	1.08767300	-2.82640600
H	-1	-2.84249300	4.45800300	0.40586400
H	-1	-4.05093900	2.37241600	-1.08809000
H	-1	0.91182100	-1.61428100	6.20638000
H	-1	0.89276800	0.03395800	4.35698400
H	0	1.19579500	-3.06066600	1.76178000
H	0	0.82029500	-2.67566500	0.08626600
H	0	3.06957400	-1.62171200	0.08829200
H	0	3.28478900	-4.20611200	1.04845000
H	0	3.02391100	-1.63461400	1.70642500
H	0	4.77569600	-3.30392500	-3.05317900
N	0	2.42431400	-1.59587800	0.88369600

N	0	3.13279500	-3.64173400	-0.95347000
H	0	2.55580200	-1.47329900	-5.82689400
H	-1	4.45457600	-0.01077100	-5.04201100
H	-1	-1.23796700	8.42120600	-0.11619700
O	-1	4.32809700	3.49037500	-1.57975100
H	0	4.22114300	3.39467400	-2.53262000
C	-1	0.17259300	6.81043400	-0.12712200
H	0	3.65656500	2.73591200	3.51106500
H	-1	1.03763000	7.46099700	-0.27580600
H	0	-1.74896800	-4.59314900	1.86926400
H	0	-6.59449400	-3.60028600	-0.31564400
H	0	5.84249300	-3.63280900	-0.74569400
H	0	6.07500300	-5.35504700	-1.11473600
H	0	5.22212100	-4.87791700	0.35379200

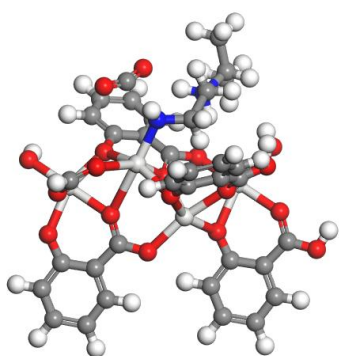

Sc-(C) TS<sub>1</sub>

-1 1

H	-3.27813900	7.41052400	-1.57788200
Sc	-3.00430000	0.43959600	-1.16206500
O	-4.69508200	-0.91437800	-1.36342700
O	-1.87562300	2.33841100	-1.07488700
O	-4.60698700	1.83216900	-0.66074900
O	-5.94171000	3.62006600	-0.58612000
O	-2.42018400	0.57277000	1.03241100
O	-4.19951800	-0.22621100	2.12733100
H	-4.52846700	-1.56697300	-2.05229300
C	-2.28538100	3.61076100	-1.22259600
C	-3.65371700	4.01951800	-1.08808300
C	-3.96159900	5.39253900	-1.21765100
C	-3.00604500	6.36501400	-1.48780800
C	-1.66736700	5.93535800	-1.64983600
C	-4.77189400	3.12907800	-0.76463500
C	-2.82776600	-0.42619800	4.52042500
C	-2.96474100	0.11339200	2.13477100
H	-2.72334000	-0.99348100	6.60577600
C	-3.11681700	-4.03041900	-3.07898800
H	-5.00025800	5.67794500	-1.05395400
H	-3.90394000	-0.58009200	4.43715600

H	-3.20093900	-3.54919300	0.86877100
H	-2.13929400	-2.57045000	-1.17952700
H	-4.09332700	-3.94409800	-1.16991600
H	-3.17188000	-2.95474400	-3.27263000
H	-3.96955000	-4.50962000	-3.56594500
H	3.87507300	6.56176700	-0.82639100
H	-0.89281300	6.66392100	-1.89715700
Sc	4.14833000	-0.40939600	-0.40995800
Sc	-0.52528500	1.49023000	0.47144800
Sc	1.21282600	-1.02234600	1.09240300
O	2.45168900	-1.64839500	-0.60678300
O	0.08126600	-0.28232600	-0.46960700
O	-1.49471600	-0.89026000	-1.98396600
O	5.27700600	1.48941900	-0.32278100
O	2.56453100	1.00740000	0.12656900
O	1.21091900	2.77107500	0.16598600
O	0.00894900	0.46683800	2.25695000
O	4.73234700	-0.27621000	1.78450700
O	3.00266500	-1.14692300	2.93034000
O	2.16524300	-4.45226600	1.07462900
O	0.36434400	-4.96735900	-0.29215600
C	1.91768100	-2.32242900	-1.71224400
C	0.57467300	-2.06245000	-2.14543300
C	0.11095400	-2.69471900	-3.32137100
C	0.88915800	-3.57279400	-4.06606400
C	2.20622600	-3.82581000	-3.61038000
C	2.70428700	-3.20739100	-2.47528400
C	-0.33780600	-1.14794100	-1.47883500
C	4.86724900	2.76176900	-0.47049100
C	3.49891200	3.17052600	-0.33597800
C	3.19103100	4.54354700	-0.46554500
C	4.14658400	5.51602200	-0.73570000
C	5.48526200	5.08636700	-0.89772900
C	-1.32134700	4.60081300	-1.51696300
C	2.38073500	2.28008600	-0.01252800
C	-0.71985700	0.11431100	3.38487900
C	-2.15451900	-0.02013100	3.34536700
C	-2.17538800	-0.68229500	5.72164200
C	-0.76954800	-0.51107900	5.74745500
C	-0.06908000	-0.13254600	4.61270300
C	4.18788900	-0.73560000	2.88687800
C	1.16338600	-4.52037500	0.45744100
C	-1.33603800	-2.59943500	1.33182500
C	-2.14606900	-3.66919600	0.60587600
C	-3.16173400	-4.33667000	-1.59235100
C	-3.04191000	-5.82377000	-1.30796800

H	-0.89370200	-2.43312700	-3.65428600
H	3.72325600	-3.40485500	-2.13291100
H	2.15237200	4.82895300	-0.30184800
H	-0.28516600	4.27812100	-1.64236800
H	-0.22467100	-0.66792700	6.68011500
H	1.01692000	-0.01179700	4.63925100
H	-1.76291400	-2.54999900	2.34131800
H	-1.57748100	-1.63565800	0.86667700
H	-1.14657200	-3.87338200	-1.18827200
H	-1.82788800	-4.67442300	0.88194500
H	0.34219800	-3.20336100	2.29520900
H	-2.19787200	-4.41208000	-3.53312600
H	-3.81341900	-6.35300300	-1.87233600
H	-3.18357000	-6.06248400	-0.25183500
H	-2.06750300	-6.20657900	-1.62845600
N	0.11412700	-2.76246400	1.40458100
N	-2.07977800	-3.56508500	-0.88297800
H	0.50556400	-4.03574800	-4.97083200
H	2.83959000	-4.53050400	-4.15211600
H	6.25981700	5.81492900	-1.14505100
O	5.65791500	-1.73925300	-1.23185800
H	5.41372000	-1.97096000	-2.13486200
C	5.83128200	3.75182200	-0.76485600
H	4.80726500	-0.72645300	3.79350100
H	6.86746400	3.42913000	-0.89026200
H	-4.33711800	-1.15382700	2.37704500
H	-6.55138200	2.88806900	-0.40289100

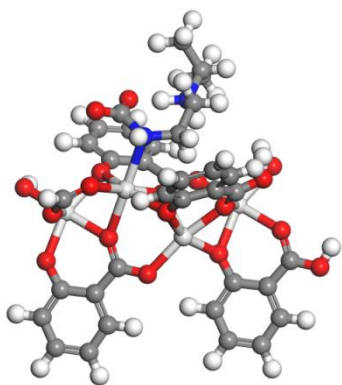

Sc-(D) Intermediate from Gaussian

-1 1			
H	-7.12955800	4.17176700	-1.23902300
Sc	-2.80839300	-1.31988800	-1.33678500
O	-3.38506200	-3.38635900	-1.69690300
O	-3.00840000	0.86535400	-1.06896900
O	-4.91498600	-1.17770500	-0.78793600
O	-7.04374700	-0.52530300	-0.62552300
O	-2.37823900	-1.04727000	0.88026300

O	-3.33140200	-2.82302400	1.85053600
H	-2.62449000	-3.82523200	-2.09743800
C	-4.08947600	1.66254300	-1.13497800
C	-5.43471300	1.17879800	-1.01730300
C	-6.49215400	2.11540100	-1.05419600
C	-6.29417400	3.48134800	-1.21780700
C	-4.96111600	3.93308000	-1.36548700
C	-5.81160800	-0.22068800	-0.80002400
C	-2.06496200	-2.37313600	4.26762700
C	-2.53134900	-1.82587100	1.92578000
H	-1.61397700	-2.93683700	6.30689700
C	0.96678400	-5.43762200	-2.91196400
H	-7.49767800	1.72318700	-0.90535200
H	-2.84692300	-3.12148200	4.13616400
H	-0.25816400	-4.80847400	0.87960500
H	0.32582900	-3.71281500	-1.20559000
H	0.14671500	-6.19025800	-1.07436400
H	0.04585500	-4.91859200	-3.19688400
H	0.97667800	-6.40582200	-3.41832300
H	-0.83046500	7.62088700	-0.30993400
H	-4.76604100	4.99445500	-1.53081800
Sc	3.49105100	2.12912700	-0.40519000
Sc	-1.39244800	0.84861900	0.45497100
Sc	1.63081500	0.14381000	0.92219900
O	2.89563000	0.01503000	-0.71373000
O	0.20892400	-0.33515900	-0.51884000
O	-0.81917700	-1.44022200	-2.20363000
O	3.29104300	4.31436900	-0.13737500
O	1.38639500	2.28418200	0.09634000
O	-0.74430400	2.92371300	0.30607100
O	-0.34302500	0.19713600	2.18599300
O	3.92111700	2.40169700	1.81184400
O	2.98463400	0.64277400	2.86097000
O	4.19933800	-2.25102100	1.57718200
O	3.20168400	-3.24761700	-0.16539100
C	2.78784100	-0.61559900	-1.92288900
C	1.54124400	-1.15856200	-2.38125700
C	1.51809900	-1.84511700	-3.61646400
C	2.65138800	-2.03640100	-4.39765000
C	3.87326800	-1.50485300	-3.91723300
C	3.93167500	-0.80602600	-2.72258700
C	0.27662500	-1.01033800	-1.67978300
C	2.20996800	5.11155900	-0.20338500
C	0.86473000	4.62781300	-0.08571000
C	-0.19271000	5.56441600	-0.12260200
C	0.00526900	6.93036200	-0.28621100

C	1.33832700	7.38209600	-0.43389200
C	-3.89534700	3.04958500	-1.32110900
C	0.48783500	3.22832600	0.13157100
C	-0.69477600	-0.60976800	3.24879500
C	-1.77757900	-1.55617500	3.15008600
C	-1.36712200	-2.29403300	5.46798800
C	-0.32945900	-1.33378000	5.55480900
C	-0.00322500	-0.52630500	4.47631000
C	3.76809500	1.62314400	2.85737500
C	3.21409200	-2.60414200	0.92288700
C	0.65737500	-2.91614800	1.27045000
C	0.71229400	-4.33060900	0.72034600
C	1.04099400	-5.65173200	-1.40926000
C	2.28842200	-6.41601000	-0.99371000
H	0.54601800	-2.19647900	-3.96315900
H	4.87784200	-0.39534700	-2.36117300
H	-1.19823500	5.17220300	0.02624200
H	-2.86931400	3.40720000	-1.43466900
H	0.21874700	-1.21602600	6.49126500
H	0.80522900	0.20566900	4.54910100
H	0.16638800	-2.96973300	2.24356400
H	-0.00363700	-2.31555500	0.63777800
H	1.97739400	-3.80638300	-0.72922500
H	1.48213500	-4.92846800	1.21123800
H	2.10071200	-2.08148800	2.48227700
H	1.81719500	-4.84967700	-3.27126300
H	2.30935800	-7.37404000	-1.51862700
H	2.31028300	-6.62848000	0.07803100
H	3.19209100	-5.85825900	-1.25652100
N	1.92900400	-2.18074800	1.48452300
N	1.00398000	-4.31738400	-0.73429900
H	2.59906200	-2.56786400	-5.34248900
H	4.79082800	-1.65771100	-4.48814400
H	1.53340300	8.44347000	-0.59922400
O	5.48026800	2.00879300	-1.27203400
H	5.39846500	1.85128700	-2.21935600
C	2.40409500	6.49860100	-0.38951400
H	4.33602800	1.87769100	3.76234100
H	3.43012900	6.85621600	-0.50307400
H	-2.91188900	-3.65950100	2.10127900
H	-7.10586200	-1.48751500	-0.51680500



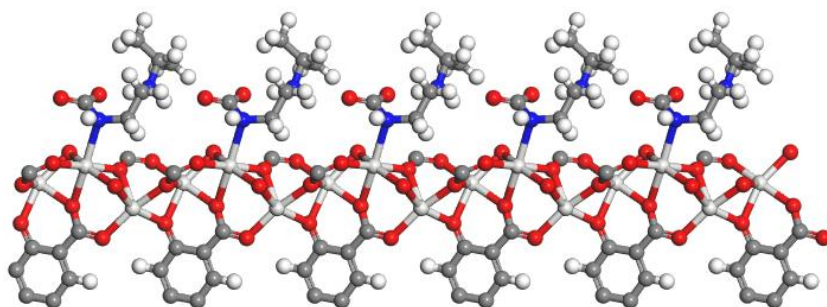

Sc-(D) Intermediate from VASP

1.00000000000000

21.4710867371575844	-0.0531959284748713	0.0050229101391039
-11.4631297564989882	19.3939010790228927	-0.0659159445800252
-0.0033510381719069	-0.0278106793719069	7.2419343038475716

Sc O C H N

6 20 48 32 2

Direct

0.3353558071945244	0.7438331433783958	0.8475076307220633
0.2643683273151822	0.6468574446230662	0.1901548511204041
0.3783230573486094	0.6825772387888307	0.5199703638641608
0.6971956347324593	0.3599190473708020	0.2199832772816350
0.5913542535502287	0.2876705276413034	0.8861664856308025
0.6228646829009676	0.3872135126089091	0.5554327890800153
0.4189514590555845	0.7876735051838253	0.6368210584448164
0.3706206600793749	0.7399844217911280	0.2853462450699737
0.3962863193738144	0.8183385138455321	0.0645637690200758
0.2259963846261499	0.6892382875426080	0.9708602123167083
0.2713457585995371	0.6814787060778613	0.6123779413370158
0.1839217072261619	0.6272246226822205	0.4014126896713393
0.3203492841572952	0.5968004357766645	0.3086298474995104
0.3265528134620297	0.6451198228305088	0.9546325838289746
0.3821393139956442	0.6169543244485496	0.7401251385809786
0.5622715844495900	0.7679804562631460	0.6904117431312145
0.5741476729459976	0.8294298142665824	0.4307201774324980
0.7334381057504871	0.4409129270611203	0.4367189538912513
0.6881931444096381	0.3911137622393071	0.7909443145157269
0.7744373081517111	0.4211130159063643	0.0050273870365203
0.6412564966839298	0.2540526658475741	0.0986935866484089
0.6349787454234104	0.2971254910272023	0.4543507305660412
0.5773539968313557	0.2150062896656166	0.6658254976896529
0.5373031870510374	0.3410685926200401	0.7680995934956272
0.5887916650173040	0.3465468189937297	0.1231180323420560
0.5618371067326748	0.4016158128820422	0.3377021021617068
0.4514425126762802	0.8504266372525606	0.5576580946911420
0.4457483283865002	0.8604043920190492	0.3642518203243483
0.4816085250111470	0.9285482207659328	0.2956789081996973
0.5230590939691382	0.9862748951071652	0.4064500116636296

0.5285677101179758	0.9750858633956270	0.5965002635032377
0.4931888408109444	0.9091524047316639	0.6694410144220413
0.4031305502429845	0.8049093143716419	0.2335028582085386
0.1600820421053442	0.6601092271659965	0.8916845918025729
0.1471043125673930	0.6411700073325690	0.7000162447672622
0.0751320528992281	0.6086125054595257	0.6332950360188789
0.0163643257443979	0.5948974094348287	0.7436986904880101
0.0306343068074568	0.6155746090386529	0.9312918693890353
0.1002896209840927	0.6469757169669847	0.0026243342555787
0.2025671286685480	0.6500885766070823	0.5667695284590550
0.3424814046370201	0.5572721735602570	0.2260512989537915
0.3589829935672313	0.5607984964635335	0.0320890961079812
0.3863389758316558	0.5197842354229607	0.9629382523652197
0.3970549203185101	0.4752444003004754	0.0724588372166011
0.3787500805703417	0.4712612709110147	0.2616976903116921
0.3527365329847143	0.5113138487281645	0.3355625423302300
0.3558714712970001	0.6089125971449292	0.9029585370873008
0.5509883183954756	0.7746287119511948	0.5240978900261979
0.5045960838873782	0.7022836695647641	0.2235946918605833
0.5778193680393358	0.7434055276771971	0.1259624758634388
0.7989235243857991	0.4782287051661243	0.5171209255845497
0.8119796149912233	0.4731151823284705	0.7092827546632492
0.8836753372513044	0.5127668268917631	0.7772641571210812
0.9419408556676743	0.5574445278235345	0.6676556856918268
0.9274989160185498	0.5630997973582552	0.4798080544144128
0.8582138973245961	0.5244477579545190	0.4072296705227458
0.7567718432903234	0.4270547128532414	0.8399881001244296
0.6154677431297984	0.1921305392681845	0.1787650630674378
0.5964964506658177	0.1796683929734186	0.3706495721816481
0.5669474118151498	0.1118443157045022	0.4382655563380951
0.5569035634311845	0.0566059296967012	0.3292434060711429
0.5777947926731670	0.0703919321310025	0.1416720831935834
0.6057167519237652	0.1359220736038651	0.0690849527724779
0.6027742110221013	0.2319428754771948	0.5020115012591404
0.5025248746614679	0.3701439994529849	0.8472903867461810
0.5094675933704735	0.3885730248127857	0.0395400286720076
0.4731549557931345	0.4218555227735266	0.1062530787232703
0.4300037732099469	0.4367040744525568	0.9956850104803081
0.4221189919972588	0.4162801285833737	0.8077721140168777
0.4575105988893995	0.3842290573086942	0.7363555754262734
0.5546311292180732	0.3787034550169324	0.1716477854457565
0.6672565381472850	0.8660394837147223	0.0139177390878160
0.6633554207535468	0.9265880242518847	0.9338826398057876
0.7227740717300364	0.8875216752502411	0.1693649754191924
0.4737324589705594	0.9345533713913596	0.1497671465690260
0.5618294766865759	0.0189816063150161	0.6873585580202217

0.4975333916732581	0.9009877057919766	0.8163532427070663
0.0666799122668280	0.5922310772545885	0.4890561766956765
0.9861812107512762	0.6073372385779408	0.0213966887295243
0.1108063451325307	0.6627117557847413	0.1476617603040822
0.4015139278536495	0.5262330992976629	0.8176038455160537
0.3845667244848272	0.4355795744445956	0.3512627998944993
0.3392264372784481	0.5082676645723723	0.4820282471918489
0.4828964682466008	0.6473149527426685	0.1947135801582789
0.5765460233992812	0.7184804923716968	0.9941749353346481
0.8923182149540949	0.5053932802067678	0.9216047734613184
0.9715609007113031	0.5989756542139233	0.3905099546410256
0.8475897764160436	0.5289311873639377	0.2619365745400160
0.5500904262211392	0.1037234641901250	0.5823370483887871
0.5723637478690904	0.0288295260618199	0.0520779214159006
0.6214138617300122	0.1459143028345480	0.9239698709655286
0.4822282248389840	0.4378133575358021	0.2508352910287428
0.3869865417309271	0.4251389039406774	0.7174526708876954
0.4512016052972072	0.3687723958511455	0.5910666448422646
0.4663014284600919	0.7147590826376060	0.1583211858659581
0.5569047907814380	0.8087903269315575	0.9788014647999503
0.5812402568152706	0.8306929036569954	0.2133757361546387
0.6221968043560011	0.7483656040348592	0.2124009312982622
0.5048592981489080	0.6707879507036907	0.4940844675052318
0.6782940589285502	0.8395595073431323	0.9015859602700829
0.6468911164463194	0.9510299831687234	0.0399844170888599
0.6253169857002163	0.9096506961749142	0.8168002148059159
0.7169032234858435	0.9658137041048676	0.8828915505247039
0.7763503707913983	0.9261153735148540	0.1170723613060503
0.7270126896023825	0.8441241373488637	0.2221776870807304
0.7090596663924487	0.9103138711084142	0.2856052579832706
0.5017879357376245	0.7089757621544379	0.4268250366774211
0.5924889428949953	0.8142943167885264	0.0826837718221967

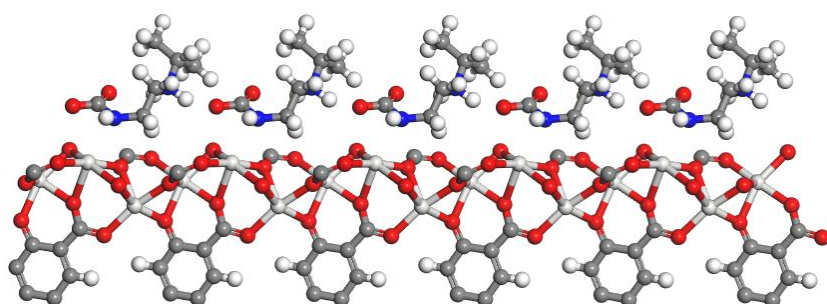

Sc-(E) TS<sub>2</sub>

1.0000000000000000				
21.2615589324937133	0.0000000000000000	0.0000000000000000		
-11.7260113933134384	19.4283120884814871	0.0000000000000000		
0.1005985251799197	-0.0093968498117857	7.2164507784067453		
Sc	O	C	H	N

## Direct

0.3409822742178816	0.7451277662335384	0.8341611871977717
0.2676793567455329	0.6511789605124433	0.1766236777275053
0.3853899951155482	0.6842001878778328	0.5011208726987796
0.6956258396954821	0.3606288056545858	0.2169446114995920
0.5892660290993453	0.2868507463419134	0.8837909795986241
0.6199366851249452	0.3862345864026045	0.5509707475993861
0.4247425928421426	0.7890525152716203	0.6201149836694220
0.3766550269268880	0.7422443284914555	0.2694273026516943
0.4043593422885627	0.8206029091033156	0.0474974227972372
0.2299310548575258	0.6941018768186582	0.9608421595024303
0.2762793549951550	0.6838431535026455	0.6004813169326976
0.1875820821123325	0.6333289365034798	0.3903749796917970
0.3189953704674179	0.5981498478309804	0.2946045601087144
0.3271915984847173	0.6449590741122240	0.9377910562321725
0.3791064132133782	0.6123626280748136	0.7201794910494637
0.5396475375318379	0.7494038727939673	0.6030849584756290
0.5794925363379895	0.8193801876538621	0.3461551648821207
0.7327745954846672	0.4415703233644741	0.4309132188858432
0.6859523782327898	0.3912303578045798	0.7864316618990345
0.7730155768689174	0.4226821963937639	0.9997003334769226
0.6414541719538103	0.2558507735824235	0.0948933231251498
0.6332086852238483	0.2967961598758563	0.4528504717454171
0.5766191877998479	0.2140935544349745	0.6657837273669124
0.5322928771267826	0.3366109338667423	0.7662432257731281
0.5850359722184593	0.3447118419597219	0.1216377051794050
0.5580762531393489	0.4006099695001193	0.3348863162045048
0.4560320687065357	0.8519890277359282	0.5432357309282096
0.4514870789523918	0.8625318031746895	0.3492816756010623
0.4861100591051477	0.9309293118353734	0.2831888063446481
0.5251458244140470	0.9881975381823560	0.3967886450719614
0.5291149850895799	0.9763580307963280	0.5873769210025556
0.4947976364560704	0.9101331976731928	0.6580534335996006
0.4100764998595438	0.8071826649140843	0.2177198584864022
0.1630873504677704	0.6650299551162051	0.8832316549130732
0.1505104951660065	0.6460234154735839	0.6915623435316444
0.0778274487254277	0.6136040784880242	0.6255252760182293
0.0179059174520297	0.5998442653435031	0.7368247925806252
0.0317998115454304	0.6206638986964579	0.9246071121665089
0.1022731221962768	0.6521846789099220	0.9951713609307659
0.2067495012839855	0.6546110929431971	0.5567836849167734
0.3410020757908890	0.5583148331736897	0.2135847218467994
0.3557590362924988	0.5589893070189260	0.0178505773813451
0.3824037290675005	0.5171038845493929	0.9508422327990365
0.3941309711807882	0.4745077071826703	0.0643492806960481

0.3773178809227752	0.4732106520243011	0.2554023960807607
0.3520541186602472	0.5141248931792225	0.3271581528334357
0.3535987825273180	0.6063669315301460	0.8850281297532990
0.5464675074705840	0.7627859437120903	0.4289275857352832
0.5117346648340005	0.7018186118483146	0.1163787222104183
0.5888402865778946	0.7474644665671010	0.0289577386677051
0.7987951165126717	0.4800737250832705	0.5104871907142288
0.8113201669776918	0.4754214966088314	0.7033708236689351
0.8835061769531520	0.5162830598996981	0.7714027796291636
0.9428062202982067	0.5616498929587452	0.6609418281471963
0.9288922718996691	0.5666993006165809	0.4720459888516976
0.8591118000993949	0.5269327081853458	0.3995298259193015
0.7552709901913960	0.4283795359220142	0.8345635940241680
0.6162893363839567	0.1940479036073781	0.1742055344756189
0.5965655675992791	0.1805657271549887	0.3669826170348758
0.5673034170736887	0.1127574879867119	0.4332662595408820
0.5584946794254984	0.0587105993256594	0.3219441902725572
0.5806666419130728	0.0737749808952452	0.1338839035672327
0.6081422493962397	0.1392075406419383	0.0625269533703413
0.6019108264255140	0.2317330495508742	0.5002403400946122
0.4979961516877043	0.3665993371212727	0.8447600122553184
0.5054989019433896	0.3864007999950566	0.0364640728668720
0.4696933317608135	0.4206135432251557	0.1015196843551185
0.4265769762875259	0.4351003240190774	0.9899035105985330
0.4181174518171501	0.4133172609377246	0.8028362204833687
0.4530377761210681	0.3803628518819441	0.7329444744406146
0.5507630961229729	0.3770286969030640	0.1691503737379666
0.6696820912946759	0.8638521895516934	0.8646559185603960
0.6594364711361058	0.9139646209460007	0.7478380485598067
0.7234494144737597	0.8991503770625940	0.0223193077043593
0.4790882589805026	0.9375067077447535	0.1369876623194651
0.5602455257613783	0.0198595888027880	0.6805843971295942
0.4975789474116196	0.9014036095018841	0.8056416756579989
0.0696804082393547	0.5971200941751074	0.4811967865616020
0.9864849256631226	0.6123722246511007	0.0156563093481111
0.1124150807679404	0.6679535562461065	0.1404024338066779
0.3966045415539463	0.5216150317176432	0.8038285736052057
0.3835885464421186	0.4388730041962302	0.3481137122255196
0.3396631850391084	0.5131576929558908	0.4749484692689480
0.4905570081732337	0.6484217911459222	0.0735955188486392
0.5989087344445863	0.7193181083556979	0.9198910116367637
0.8917769060978571	0.5092082060186595	0.9163583615494736
0.9737883387366196	0.6028501084334994	0.3816757686645345
0.8489662710026429	0.5308920695119118	0.2534353156834113
0.5497654400293481	0.1037453323307628	0.5781431099939716
0.5766858347721997	0.0333030127697468	0.0430121676545909

0.6246119983720368	0.1501341442655404	0.9168802639663401
0.4791843280118602	0.4375576850425800	0.2454789302507381
0.3829145273989537	0.4218032400755065	0.7119802992946264
0.4463932575322052	0.3639921809772166	0.5881720139154540
0.4741050228473705	0.7161923544672273	0.0562406855548766
0.5619291509589954	0.7912547777288405	0.8151960240054202
0.5756816473130081	0.8307451097626853	0.0323197446924344
0.6317026277897323	0.7654178580531232	0.1334138904708059
0.5038100098293233	0.6600530517260069	0.3793281794277046
0.6872711706086742	0.8355804909487476	0.7740236658746412
0.6396440674894287	0.9415480297454688	0.8336501426500056
0.6210363652207173	0.8876884422317014	0.6337874119147846
0.7124488931140864	0.9524867986718962	0.6863938249192345
0.7763003780241294	0.9391757145132610	0.9636075767229693
0.7333589038960530	0.8637681404089403	0.1017515093728088
0.7035262116773318	0.9238350866822839	0.1188551356918947
0.5047248357732831	0.7010244728387307	0.3192728573404689
0.5945452654314252	0.8091020742002191	0.9364489964692775

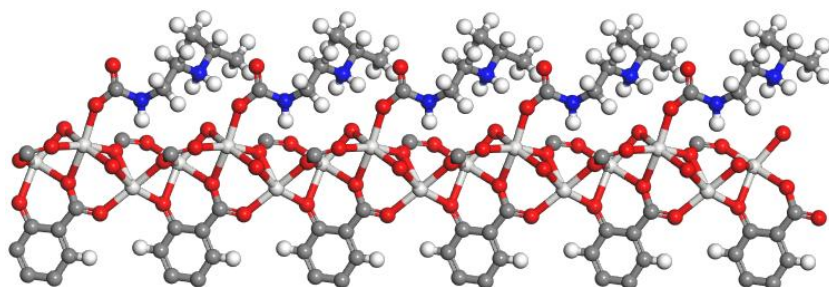

Sc-(F) Product

1.000000000000000				
20.8532416605149500	-0.3321763867010240	0.2770573892022836		
-11.5220950549351322	19.4529990377284570	0.2061846355415068		
0.0069393118376872	0.0978963272974585	7.2423285440284424		
Sc	O	C	H	N
6	20	48	32	2

Direct

0.3500505175996835	0.7603840584462915	0.8291737600564559
0.2731969285434630	0.6605634076153066	0.1486724427989543
0.3886086812192744	0.6848447613368265	0.4820041842929186
0.6934144019473081	0.3631197584605843	0.2124834952831876
0.5853092611898632	0.2854039675932256	0.8844462742771100
0.6138861918226155	0.3849727329642150	0.5455447019854205
0.4425446691174244	0.7829405225580999	0.6197695768076983
0.3783362608739438	0.7445531940211865	0.2678294082862891
0.4111541340601050	0.8292599484004342	0.0526821779876556
0.2342827942853845	0.7047186851597971	0.9431988399375584
0.2872801158844780	0.6905263294821538	0.5982669193423291
0.2004708876424814	0.6436652164160961	0.3799841910474910
0.3236549625052447	0.6061650596698342	0.2800005297685004

0.3440595922989687	0.6618047328685961	0.9263732401252369
0.3768460366924060	0.6152934419373395	0.7003964630400219
0.4999765188505094	0.7144595048043456	0.3902578932286858
0.6091465224577775	0.7338785561045285	0.2631902077121282
0.7294983397916823	0.4436744958626662	0.4197723325536060
0.6823436467888513	0.3922469355839979	0.7788664212612133
0.7715193805874989	0.4271439774182113	0.9891700843183955
0.6414952809772458	0.2581339903384574	0.0999596470315964
0.6307355136320183	0.2972573632209574	0.4531293517978767
0.5763342729838143	0.2134794289661741	0.6732160638378630
0.5240811335570541	0.3328454058849033	0.7649877837005121
0.5789812557969896	0.3421840851875970	0.1174290172697710
0.5496813221616534	0.3961868238008535	0.3267488822945666
0.4661695582912913	0.8481128648620242	0.5476080667337797
0.4578760038193934	0.8626548312097029	0.3569898816445374
0.4917003685541701	0.9334603034398725	0.2992886209862249
0.5315929145517018	0.9888335306661773	0.4148425002328864
0.5372575298808258	0.9734893299861369	0.6020211832426057
0.5047815339424631	0.9044807944566102	0.6647699400929099
0.4159258191040323	0.8119717083040285	0.2216856638155136
0.1668863358212249	0.6749411651036610	0.8616670316207689
0.1573970443337558	0.6553139638084460	0.6725656589975486
0.0835601448988612	0.6218330734678759	0.6038111180956207
0.0210021594133138	0.6079490992719698	0.7106322396798177
0.0325394255665969	0.6299157371748692	0.8952765374546345
0.1038216557985123	0.6625088047242471	0.9680596542532101
0.2170231510818894	0.6635137805826190	0.5466811300598096
0.3420378438564740	0.5626864200745629	0.2007874761407962
0.3568572386331681	0.5644209010087877	0.0047875285463945
0.3787025802040489	0.5185835639778915	0.9387359363562311
0.3855799798550947	0.4723459395073704	0.0537728645715703
0.3676943517094315	0.4699099333393377	0.2440115883648843
0.3468215994164652	0.5143583952944510	0.3145864285989788
0.3577845107497239	0.6137402401558418	0.8727864697942067
0.5440674035603763	0.7215415241241914	0.2467060432828845
0.5448073857623115	0.7005114397130683	0.9142355813447125
0.6140093932109920	0.7619658640184781	0.8172991892314556
0.7971688566552970	0.4833026155270446	0.4950089835025508
0.8101618595289679	0.4792765649504176	0.6876588456915158
0.8840086292662548	0.5216741431163214	0.7511479498599911
0.9445343741777350	0.5677687216637750	0.6364150848743648
0.9302822590092603	0.5718675380990419	0.4474983291758292
0.8587919498895076	0.5307532865507980	0.3794297417173098
0.7531515044524824	0.4315271972518815	0.8235569487375898
0.6183592204197979	0.1963654299095481	0.1840236620474727
0.5985645612040003	0.1817450063589519	0.3775149667063360

0.5712567711016163	0.1136086935059026	0.4484231071132356
0.5642113635512800	0.0605645501688770	0.3400012922774565
0.5869144626674583	0.0770220656623124	0.1514074649245671
0.6126676076678450	0.1426371012482832	0.0760245594282338
0.6016304954148595	0.2320380937218616	0.5064312364697301
0.4886880023981988	0.3622912088884078	0.8414970307847440
0.4961355781100423	0.3818512454464482	0.0308241701898098
0.4599217448759276	0.4161069332323564	0.0935300809521635
0.4164002667661748	0.4311997127884766	0.9815530097359968
0.4075303578476976	0.4093751973325581	0.7970159935664611
0.4426777578564369	0.3761027890391802	0.7296455396172661
0.5428432721331617	0.3730909408397167	0.1634757903923045
0.6659950150345821	0.8599297617319692	0.5749921544183678
0.6435226208265874	0.8896887405588600	0.4151956922988873
0.7130150172980336	0.9155344344882081	0.7128081667391868
0.4830055675053160	0.9430029154538886	0.1565584272646490
0.5680321659302123	0.0151829433089148	0.6979121264895909
0.5105987212315526	0.8933443133578365	0.8092243363655385
0.0765810981283295	0.6041948163510398	0.4625145026439057
0.9849737637564360	0.6215784119765360	0.9814054251349731
0.1129165851780343	0.6795144726144215	0.1105239318186335
0.3937753505496104	0.5232997376527422	0.7921528013435193
0.3701114916413175	0.4326723321032659	0.3372347571553647
0.3339299816385974	0.5129228400191153	0.4619153601004911
0.5616764692279261	0.6639517718092165	0.9594604888165037
0.6470216046676143	0.7436177311523622	0.7467388342434091
0.8927144978055424	0.5153035449874821	0.8964463713671265
0.9761654129710848	0.6084454906626533	0.3537848501952610
0.8482092832624701	0.5341719116340400	0.2334172158330858
0.5534460090707043	0.1033109921104867	0.5937418715945242
0.5846056642313684	0.0373574619234205	0.0634834342029365
0.6294734957796990	0.1546308532567195	0.9300244502770454
0.4699666697510807	0.4333070211893002	0.2353056246378316
0.3720697190293762	0.4184062173683003	0.7057042074387212
0.4356925799511231	0.3598156070254035	0.5866292406951530
0.4996679069511742	0.6733160345188551	0.8153225488392195
0.5641083731951468	0.7634027974225432	0.5661977494534085
0.5616356547641246	0.8147218276619554	0.7214318273062190
0.6490917002613870	0.7995377877853187	0.9197551015823535
0.4593588536230797	0.7026748154747580	0.0714085264510231
0.6966764801347480	0.8364041694705620	0.5196704692608023
0.6176375638201961	0.9181793652250434	0.4649977989481542
0.6046889549234820	0.8494869630925805	0.3229227622267530
0.6945573755858732	0.9263080661694474	0.3337760563163314
0.7603745814730871	0.9599151225130669	0.6376161213407059
0.7365686672965239	0.8980027749194832	0.8199176241839581



0.6796952419698812 0.9345411538061796 0.7795659147376739  
 0.5145273393085716 0.7176681663742741 0.0735252834484612  
 0.5964371769482710 0.7988178681527316 0.6695819178803433

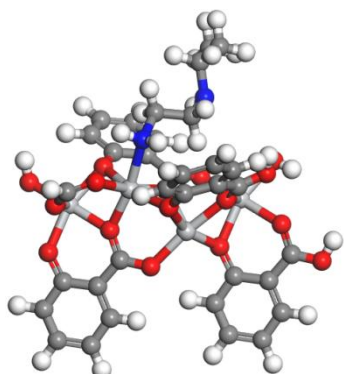

Ti-(A) i-2-MOF

-1 1

H	-1.72930000	7.74220700	-1.18558000
H	0.49284100	6.59638600	-1.44654400
Ti	-2.74263600	0.93441700	-1.38796900
O	-4.54151500	-0.05025500	-1.79060000
O	-1.31181900	2.48015400	-1.02559400
O	-4.04560700	2.45427700	-0.67384500
O	-5.09521100	4.42398300	-0.63716000
O	-2.34169400	0.68566500	0.71298200
O	-4.33717600	0.18653700	1.57654900
H	-5.15787100	0.50431300	-1.29785100
C	-1.46751800	3.81932700	-1.08821300
C	-2.74258200	4.45963400	-0.98216500
C	-2.79387100	5.86875300	-1.02354600
C	-1.65859500	6.66018300	-1.16862700
C	-0.41353600	6.00516700	-1.30170000
C	-0.32246900	4.62229300	-1.26374500
C	-4.00478500	3.75241900	-0.75668300
C	-2.41408300	-0.11849900	2.96564400
C	-3.24567000	-0.52062100	4.02872700
C	-3.06945500	0.28026600	1.71537600
H	-3.41229400	-1.32710500	6.02775600
C	-3.12068000	-4.91940300	-0.94834700
C	-4.18365600	-5.28576900	0.08013800
C	-3.58967800	-5.24821700	-2.35938500
H	-3.76974300	6.33265300	-0.88095100
H	-4.32124400	-0.47962000	3.85549900
H	-2.23695000	-3.24780500	-1.69010700
H	-5.09187400	-4.69699800	-0.08950200
H	-4.43780900	-6.34726700	0.00213100
H	-4.49393900	-4.67950600	-2.60244200
H	-3.81385700	-6.31442000	-2.45670900
H	-2.82030100	-4.99726400	-3.09857200

N	-2.81942400	-3.48739100	-0.89137100
H	4.88334100	5.55234200	-0.08446100
H	7.10577000	4.40628900	-0.33804700
Ti	3.87005700	-1.25570700	-0.27958300
Ti	-0.35192200	1.35647600	0.47506000
Ti	1.21914300	-1.06541900	0.85561000
O	2.04314100	-2.20548500	-0.68487500
O	-0.05412000	-0.49285500	-0.52337800
O	-1.44996800	-0.42828900	-2.27556300
O	5.30101200	0.29006200	0.08270100
O	2.60232400	0.26829600	0.22934500
O	1.51770200	2.23393300	0.47134300
O	-0.13801300	0.12577800	2.14740300
O	4.27124300	-1.50441100	1.82156900
O	2.28718400	-1.87939700	2.78250200
C	1.54374200	-2.58534800	-1.87709000
C	0.33068300	-2.01343700	-2.38712700
C	-0.11604000	-2.41095600	-3.66554900
C	0.56012400	-3.34275400	-4.44704500
C	1.73974600	-3.91203700	-3.91479700
C	2.21734200	-3.53722400	-2.66716200
C	-0.42631800	-0.97009500	-1.70639000
C	5.14539000	1.62922700	0.02026700
C	3.87026000	2.26957200	0.12637000
C	3.81896400	3.67868600	0.08493000
C	4.95433200	4.47008800	-0.06013100
C	6.19939100	3.81507000	-0.19320400
C	6.29045900	2.43219700	-0.15525400
C	2.60808200	1.56218900	0.35187500
C	-0.99218400	-0.24595400	3.11091300
H	4.05945600	-2.24946100	3.73088700
C	-2.74657300	-1.01938600	5.22908400
C	-1.34222200	-1.10402500	5.36682000
C	-0.49255200	-0.73147700	4.33772600
C	3.54343600	-1.90980900	2.82379000
C	-0.80377600	-3.65542500	0.62365700
C	-2.15070600	-3.00288100	0.30475600
H	-0.63745400	-2.53577400	2.33725100
H	-1.00134700	-1.90823500	-4.05522900
H	3.14520600	-3.96064400	-2.27496100
H	2.84318400	4.14255600	0.22754300
H	0.64125900	4.11905300	-1.36518900
H	-0.91581700	-1.46085200	6.30642600
H	0.59166300	-0.80428800	4.44698300
H	-0.22120400	-3.75666300	-0.29736100
H	-0.95140000	-4.66174100	1.03374400

H	-1.99128700	-1.92725100	0.17723400
H	-2.82043900	-3.11315500	1.16748800
H	0.68885200	-3.39237300	2.00657300
H	-2.22549900	-5.53467200	-0.74352500
H	-3.84591500	-5.10358600	1.10508000
N	-0.03149200	-2.82356800	1.56642800
H	0.19578700	-3.61663100	-5.43161700
H	2.28461900	-4.66111800	-4.49186900
O	5.16300200	-2.61846300	-1.16688800
H	5.01242000	-3.52736000	-0.88344400
H	7.25409300	1.92898700	-0.25671000
H	-4.71844800	-0.48260400	2.15771700
H	-5.82410100	3.79665800	-0.52102400

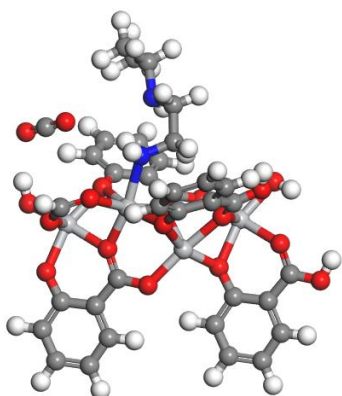

#### Ti-(B) Complex

-1 1

H	0	-8.06617100	2.19889300	-1.02208400
Ti	-1	-2.58965800	-1.93404400	-1.56908700
O	-1	-2.61925300	-3.94948300	-2.08179400
O	-1	-3.25150400	0.03533500	-1.05596200
O	-1	-4.53134700	-2.38991500	-0.82430300
O	-1	-6.76266100	-2.36531800	-0.72032700
O	-1	-2.10475200	-1.86505800	0.52571400
O	-1	-2.64829300	-3.88907600	1.29819000
H	0	-3.38401600	-4.24320200	-1.57289100
C	-1	-4.49962300	0.54530700	-1.06407300
C	-1	-5.67103900	-0.27047800	-0.97482500
C	-1	-6.93203700	0.36082600	-0.96278000
C	-1	-7.08291500	1.74176800	-1.04182700
C	-1	-5.91289300	2.52651500	-1.15294100
C	-1	-5.65099600	-1.72724700	-0.83212300
C	-1	-1.61705200	-3.34981200	3.81591300
C	-1	-2.12784300	-2.73625300	1.49418900
H	0	-1.07322300	-3.94966200	5.82014600
C	0	4.99759500	-3.91707800	-2.29634700
H	-1	-7.80511700	-0.27949800	-0.83852200
H	-1	-2.16450600	-4.26609700	3.59164100

H	0	2.73742200	-3.30205200	-1.47400200
H	0	4.01417800	-5.40713200	-1.11238100
H	0	4.25543800	-3.92384800	-3.10231600
H	0	5.82054000	-4.57441500	-2.59110200
H	0	-2.95049100	6.84179200	0.28768800
H	-1	-5.99927600	3.61095300	-1.24474800
Ti	-1	2.52641100	2.70853500	-0.25120700
Ti	-1	-1.77874600	0.22592000	0.42960100
Ti	0	1.05009500	0.40232600	0.79862900
O	0	2.45939900	0.69842800	-0.76445200
O	0	-0.05715900	-0.29794500	-0.65425000
O	-1	-0.80601200	-1.36560000	-2.46994300
O	-1	1.86456500	4.67791200	0.26191800
O	0	0.58713300	2.29994000	0.26503700
O	-1	-1.64659300	2.27725900	0.59755300
O	0	-0.60461800	-0.26076200	2.07101900
O	-1	3.01131600	2.77752000	1.84359400
O	0	2.32167000	0.84230000	2.72743100
O	0	5.20202900	-0.64087200	1.31221500
O	0	6.23023600	0.96100900	-0.03172600
C	-1	2.54570900	0.12852800	-1.98704400
C	-1	1.45670600	-0.61700300	-2.53939900
C	-1	1.59960800	-1.17451300	-3.82466100
C	-1	2.76517700	-1.04356300	-4.57343600
C	-1	3.82940800	-0.30527900	-4.00718800
C	-1	3.71765000	0.27196100	-2.75329700
C	-1	0.17835900	-0.79829100	-1.86285000
C	-1	0.61644600	5.18788500	0.25380700
C	-1	-0.55497000	4.37209800	0.34305600
C	-1	-1.81589500	5.00347000	0.35511900
C	-1	-1.96677300	6.38441200	0.27607100
C	-1	-0.79675100	7.16915800	0.16495800
C	-1	-4.65607600	1.94246300	-1.16418400
C	-1	-0.53492800	2.91533100	0.48575700
C	-1	-0.72958300	-1.21682500	3.00279800
C	-1	-1.52149200	-2.39480500	2.78477400
C	-1	-0.98785900	-3.19297700	5.04803900
C	-1	-0.24313700	-2.00934100	5.25695200
C	-1	-0.11852400	-1.05137600	4.26270700
C	-1	2.98822700	1.90632500	2.81206900
C	0	5.71048000	0.16117700	0.63824900
C	0	1.35592400	-2.87807000	0.71250900
C	0	2.38646100	-3.95462500	0.40155700
C	0	4.38763900	-4.37429300	-0.97830800
C	0	5.43956500	-4.39163900	0.12529900
H	-1	0.73373900	-1.69121500	-4.23967700

H	-1	4.54371900	0.83866100	-2.31881900
H	-1	-2.68904800	4.36307900	0.47935800
H	-1	-3.75318900	2.55044100	-1.25178100
H	-1	0.23850700	-1.84259300	6.22219300
H	-1	0.46577700	-0.14277700	4.42384500
H	0	0.69728700	-3.19529400	1.52320800
H	0	1.86644700	-4.88961900	0.12827300
H	0	0.72885100	-2.70412900	-0.16891200
H	0	2.85978500	-1.55456600	0.53742300
H	0	2.96914300	-4.16684900	1.30550900
H	0	2.29135000	-1.64226800	2.05679800
H	0	5.38618900	-2.89714800	-2.20281800
H	0	6.27180600	-5.04481500	-0.15457700
H	0	5.03903200	-4.76003500	1.07423200
H	0	5.82935400	-3.38131600	0.28926100
N	0	1.99480900	-1.60235700	1.08267200
N	0	3.28682400	-3.47192300	-0.63416300
H	0	2.84718700	-1.48084900	-5.56308900
H	-1	4.76479400	-0.20111300	-4.55999200
H	-1	-0.88320800	8.25353000	0.07313100
O	-1	4.31005700	3.27697800	-1.15206200
H	0	5.05462200	2.71030000	-0.92220800
C	-1	0.46006600	6.58510600	0.15371500
H	0	3.54591000	2.13931800	3.72798400
H	-1	1.36288000	7.19301900	0.06609800
H	0	-2.26370500	-4.56227900	1.87240300
H	0	-6.56321700	-3.31184400	-0.66977200

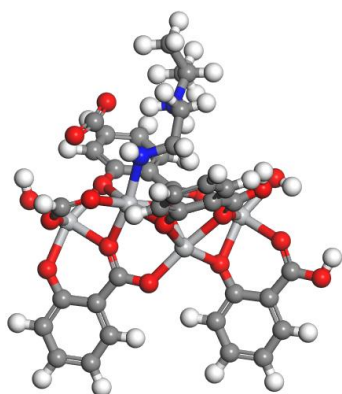

Ti-(C) TS<sub>1</sub>

-1	1			
H		-7.93164500	1.94780400	-1.41387100
Ti		-2.31565700	-2.03159900	-1.41817000
O		-2.26468300	-4.08231600	-1.76124400
O		-3.05587300	-0.04975100	-1.09545100
O		-4.26975000	-2.48890800	-0.70749100
O		-6.50313200	-2.53014000	-0.68546600
O		-1.91355300	-1.77400000	0.67945700

O	-2.42482200	-3.74440000	1.59866000
H	-3.04531800	-4.35427400	-1.26450300
C	-4.31761200	0.41596900	-1.19063000
C	-5.46639100	-0.42823400	-1.07523900
C	-6.74543200	0.15957000	-1.16095200
C	-6.93484700	1.52349800	-1.36054200
C	-5.78568600	2.33493500	-1.49516200
C	-5.40779900	-1.86679600	-0.81057500
C	-1.50742700	-2.96531900	4.09758200
C	-1.94733400	-2.56265100	1.71596400
H	-1.02337000	-3.37905000	6.16352000
C	3.46328400	-4.50065800	-2.80315600
H	-7.60287300	-0.49704500	-1.01474700
H	-2.01795400	-3.91469700	3.93137700
H	1.88072200	-3.19845200	-1.21039300
H	2.46580000	-5.53438300	-1.20380400
H	2.54199600	-4.18570200	-3.30010100
H	3.81373600	-5.41694500	-3.28430000
H	-3.01229700	6.85081400	-0.31586100
H	-5.90123300	3.40463000	-1.68036400
Ti	2.60358200	2.87162700	-0.31183800
Ti	-1.64746000	0.31162400	0.42047000
Ti	1.20489600	0.55300600	0.88494000
O	2.59914800	0.86324800	-0.68470900
O	0.13309400	-0.24222900	-0.54675500
O	-0.51685000	-1.48029600	-2.29931800
O	1.86336500	4.85347400	0.01088000
O	0.65448500	2.43882000	0.16889700
O	-1.58389400	2.37308500	0.42086600
O	-0.53529500	0.00824600	2.13831700
O	3.00568500	3.12922500	1.78578900
O	2.30962400	1.27507900	2.82861400
O	4.65012800	-0.03568300	1.55866500
O	4.73656700	-1.76851800	0.01767000
C	2.76724800	0.15934700	-1.82401800
C	1.72320600	-0.66504200	-2.35051500
C	1.93196000	-1.32156800	-3.57873900
C	3.12083000	-1.21406700	-4.29385700
C	4.13981700	-0.39657500	-3.75380000
C	3.96277400	0.27805300	-2.55735900
C	0.42597700	-0.83239300	-1.70713000
C	0.60162600	5.31919400	-0.08429800
C	-0.54715200	4.47499000	0.03109300
C	-1.82612300	5.06286500	-0.05460400
C	-2.01553900	6.42679300	-0.25419500
C	-0.86637700	7.23823000	-0.38881400

C	-4.51228000	1.79412300	-1.41275200
C	-0.48856100	3.03642900	0.29575600
C	-0.65437900	-0.87827900	3.14104300
C	-1.40139900	-2.09594200	2.99424200
C	-0.93086000	-2.68655000	5.33389700
C	-0.23079300	-1.46557700	5.46947100
C	-0.09724700	-0.58924400	4.40366000
C	2.97190500	2.34057400	2.82229600
C	4.50202500	-0.92174900	0.80847600
C	1.43889300	-2.51327600	1.22227800
C	2.26807600	-3.70332100	0.75461400
C	3.24426100	-4.77419400	-1.32645500
C	4.51586400	-5.21640200	-0.62207100
H	1.09861600	-1.89927900	-3.97965700
H	4.75411000	0.90584400	-2.14265800
H	-2.68363400	4.40618000	0.09158500
H	-3.62549300	2.42253600	-1.51868100
H	0.20831100	-1.20385700	6.43392200
H	0.45273100	0.34850000	4.50894700
H	1.00476300	-2.82066600	2.18349600
H	1.68925800	-4.62976100	0.81395200
H	0.58887400	-2.41618400	0.53243100
H	3.37553000	-2.77477200	-0.69653200
H	3.17785400	-3.81121700	1.34789600
H	2.51742400	-1.15621900	2.25451400
H	4.21589000	-3.72173200	-2.95819900
H	4.91608100	-6.08992300	-1.14203900
H	4.34092700	-5.50269600	0.41718900
H	5.27530200	-4.42898400	-0.64949500
N	2.14605400	-1.24843200	1.31024300
N	2.68379100	-3.53997200	-0.67007800
H	3.25376700	-1.72913400	-5.23986300
H	5.09209100	-0.30725700	-4.27971600
H	-0.98199500	8.30785400	-0.57403300
O	4.40238800	3.42293000	-1.19298600
H	5.15467100	2.89733100	-0.89859800
C	0.40702900	6.69741800	-0.30640400
H	3.51708600	2.65791000	3.72140400
H	1.29374600	7.32576200	-0.41235000
H	-2.03640900	-4.35280500	2.23907200
H	-6.27618800	-3.46161800	-0.54933000

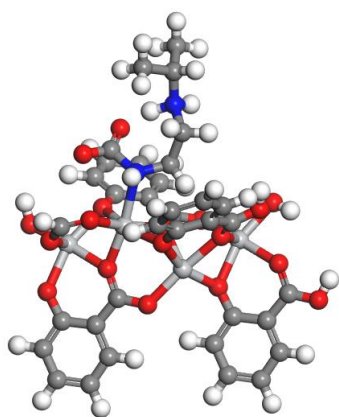

Ti-(D) Intermediate from Gaussian

-1 1

H	-8.19568700	-1.74138500	-0.30600100
Ti	-1.51045000	-2.65956800	-1.66151100
O	-0.62805500	-4.40999000	-2.35659200
O	-2.97240500	-1.28574500	-0.91646700
O	-2.89702800	-4.03479000	-0.81366500
O	-4.83870900	-5.10345700	-0.53437000
O	-0.88388200	-2.45571800	0.38640100
O	-0.29878900	-4.52026400	1.00617600
H	-1.12503300	-5.06988500	-1.85853400
C	-4.30394700	-1.44762100	-0.77961100
C	-4.92204900	-2.73328000	-0.67608200
C	-6.32068500	-2.79644000	-0.50686900
C	-7.12305400	-1.66139800	-0.44442600
C	-6.49376400	-0.40253900	-0.57245300
C	-4.18995500	-4.00094100	-0.67224400
C	0.62570600	-3.65889600	3.47529400
C	-0.37638700	-3.26977900	1.26799700
H	1.61374900	-4.00572600	5.36651500
C	6.94622400	-3.21379200	-1.36532300
H	-6.75933000	-3.78539700	-0.37541900
H	0.56318800	-4.71487800	3.20963500
H	4.47813900	-2.89465800	-1.32346800
H	5.94004900	-3.97315800	0.37824500
H	6.44360400	-3.89898700	-2.05501500
H	7.91735200	-3.64556600	-1.11262500
H	-5.82124700	4.74068300	1.03217000
H	-7.09929600	0.50572300	-0.55542800
Ti	0.86514400	3.82235100	-0.31771500
Ti	-1.61363700	-0.46836400	0.46116600
Ti	0.90830400	1.14773800	0.59064900
O	1.71617500	2.06962800	-1.03093500
O	0.11190500	-0.08276200	-0.77363600
O	-0.33308300	-1.25613400	-2.64143000
O	-0.59681100	5.19617300	0.42732700



O	-0.55256700	2.50004000	0.35887500
O	-2.46311600	1.37846100	0.80942500
O	-0.14649100	-0.39831400	1.93854300
O	1.49171200	4.02620000	1.73019600
O	1.83376000	1.96823100	2.51764500
O	4.31334200	1.57081500	0.97289800
O	4.59763700	0.08799100	-0.68857800
C	1.92199400	1.65695900	-2.28344200
C	1.26912600	0.50095300	-2.81659600
C	1.51495500	0.14061400	-4.15557400
C	2.38148800	0.85491000	-4.97731900
C	3.01785000	1.99193000	-4.42912300
C	2.78610400	2.38601700	-3.12186400
C	0.32039500	-0.30895200	-2.06246400
C	-1.92835400	5.03429700	0.56418500
C	-2.54645400	3.74863700	0.66771300
C	-3.94505700	3.68557100	0.83694500
C	-4.74742700	4.82061200	0.89938700
C	-4.11813600	6.07947200	0.77136200
C	-5.12133100	-0.30021800	-0.73612500
C	-1.81436100	2.48097700	0.67155000
C	0.28304000	-1.33015400	2.79858600
C	0.13398000	-2.73368700	2.53369400
C	1.23783100	-3.27020300	4.66392200
C	1.34208500	-1.88429000	4.92397500
C	0.87840900	-0.94399100	4.01700900
C	1.99920700	3.21213900	2.61179200
C	4.01512300	0.56321900	0.33465700
C	2.62178400	-1.52899700	0.27546500
C	3.72603100	-2.54443800	0.55287500
C	6.13775800	-3.00497500	-0.09542000
C	6.83686900	-2.07668800	0.88490500
H	0.96212700	-0.71321600	-4.54838800
H	3.28253500	3.26325500	-2.70195700
H	-4.38373500	2.69652100	0.96837600
H	-4.63708100	0.67340200	-0.83653400
H	1.79078000	-1.54697900	5.86012100
H	0.96951300	0.12599200	4.21641400
H	1.69756100	-1.90035100	0.71443700
H	3.32911600	-3.56206100	0.53100200
H	2.44550500	-1.45170900	-0.80169000
H	4.84531100	-1.36239900	-0.68009600
H	4.16973900	-2.37663000	1.53679400
H	2.83446300	-0.16329600	1.81678200
H	7.12061500	-2.26334200	-1.87966000
H	7.80988200	-2.49990200	1.14498900

H	6.27675300	-1.94800200	1.81478900
H	6.99715400	-1.09165600	0.43621100
N	2.83034600	-0.17490300	0.79676800
N	4.80320000	-2.43820300	-0.47034400
H	2.55295000	0.55485000	-6.00575200
H	3.71915600	2.56223900	-5.04093100
H	-4.72370300	6.98764000	0.78836600
O	2.04251000	5.22578500	-1.29763500
H	2.98854500	5.07207800	-1.19624100
C	-2.74570300	6.18179300	0.60768900
H	2.53296500	3.63891600	3.46961000
H	-2.26148700	7.15532100	0.50726000
H	0.44574400	-4.93904600	1.45543200
H	-4.20524400	-5.83422100	-0.58914000

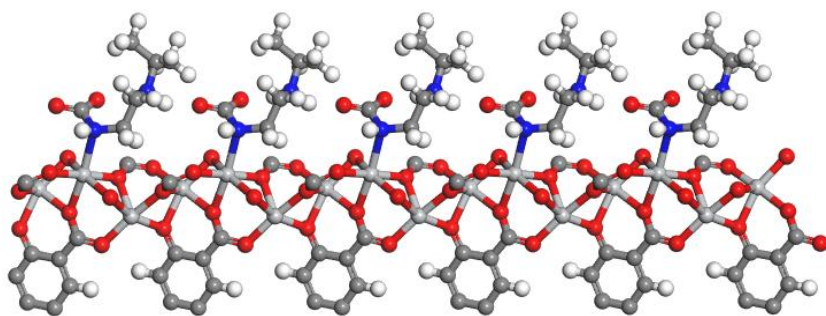

Ti-(D) Intermediate from VASP

1.00000000000000

21.2408511899911439	-0.0070465763888699	0.0109184656030698
-11.2993657443522491	19.1615746572036123	-0.0270262075373670
-0.0018022982301560	-0.0126670242332498	7.0331150772993825

Ti	O	C	H	N
6	20	48	32	2

Direct

0.3328212641129440	0.7426798137692927	0.8497137944999764
0.2645598156920741	0.6452644176606910	0.1888037371605478
0.3773003983300995	0.6835946580653598	0.5174627168855821
0.6974258806938138	0.3586251318811833	0.2183716846562689
0.5917150646637452	0.2889557405534831	0.8847014425007842
0.6252907368064058	0.3891793833561508	0.5524499675226622
0.4143860708546825	0.7847153453766182	0.6441240644677606
0.3628762836104755	0.7378185005838276	0.2895529107342156
0.3834347422531295	0.8164291452322487	0.0641274613743477
0.2272021128199029	0.6869086285260977	0.9793931627223031
0.2729531617495482	0.6720294055352412	0.6254131889206960
0.1878065831309428	0.6212542506164880	0.3993482268312434
0.3211033607923781	0.5993062792436845	0.3145996804864524
0.3338027217869026	0.6532229697025258	0.9614127088398803
0.3876093706847143	0.6242369975716500	0.7355274749587366
0.5602216719698987	0.7701723916350716	0.7007459127392295

0.5706047359420907	0.8317879452043471	0.4326180619826658
0.7321975379173722	0.4379830776620466	0.4249240673140804
0.6873070439910052	0.3826998678300981	0.7790090276346930
0.7724553848906552	0.4096623142624836	0.0023826397958686
0.6405459724519176	0.2564606030240455	0.0895945484147447
0.6277636147856498	0.2989842662728179	0.4445696610743965
0.5692257206009970	0.2175975682034661	0.6667473606429581
0.5416855634232292	0.3427955599869463	0.7574735315399934
0.5995785354083907	0.3551250989508219	0.1122014697144920
0.5741325730928253	0.4113264036842637	0.3354237966664755
0.4468182137392489	0.8485464527385460	0.5641016439181499
0.4391657995725993	0.8591358574948416	0.3668724060415158
0.4752640912574577	0.9277548116920755	0.2956274720738037
0.5188888875421611	0.9856986783732111	0.4089697886671004
0.5258023013563005	0.9740111630176429	0.6033303853310201
0.4903075679699214	0.9073271232713225	0.6788178851935172
0.3937987498143656	0.8027528289374999	0.2352364408099135
0.1605465114688442	0.6570829429441076	0.8977486527524832
0.1481446452993538	0.6363859097586442	0.7022378187962843
0.0761047045565419	0.6042339142901483	0.6311853995103434
0.0167896527784492	0.5922203323086777	0.7430316546236355
0.0305104674572831	0.6142062627307325	0.9349103752490606
0.1005332855657244	0.6458006946715216	0.0099937193934139
0.2051069508869290	0.6434185407265858	0.5714028137549363
0.3426992430152396	0.5586458288136242	0.2296894126988320
0.3608319405145508	0.5635187239830515	0.0314316759856723
0.3876403527249721	0.5217054200909104	0.9590174807924114
0.3965168248791286	0.4750587782951428	0.0712524691435021
0.3764623913478005	0.4696002446495626	0.2648990972540162
0.3503714928699750	0.5102391963733979	0.3415794033018926
0.3604639940331609	0.6150810410342942	0.9027144142760903
0.5476005641198398	0.7766645147811886	0.5296687702841609
0.5045000986980384	0.7040733930657481	0.2243632342993749
0.5807706823720622	0.7450694394137756	0.1347170638663400
0.7984447205639498	0.4753332623164468	0.5080092090669623
0.8115895077855200	0.4675362754265677	0.7035253073888654
0.8833565030379376	0.5073388294432775	0.7751615777780785
0.9419160624142648	0.5545763088564399	0.6640722092270153
0.9274773461920560	0.5624806676072964	0.4724898846896082
0.8577186695285448	0.5238881437588390	0.3967269768810695
0.7553356076157485	0.4181640371945150	0.8332567565620153
0.6136740152040048	0.1934919547366647	0.1728584036386422
0.5917001839359699	0.1807300524593458	0.3680574512159822
0.5616698983349053	0.1124471206651450	0.4395541732630619
0.5536456068434958	0.0568871833169453	0.3293378065634229
0.5773169688549658	0.0709894036624590	0.1383134927417800

0.6062627575710167	0.1373115472898760	0.0622800718141576
0.5960291338652368	0.2340896187542540	0.4981365600790113
0.5056636061915256	0.3715378975294428	0.8394886105221318
0.5151625809443772	0.3928513263403630	0.0346809107082180
0.4773864343364380	0.4251346402315690	0.1046732277315670
0.4304713326464835	0.4365691486141401	0.9927169765636563
0.4203272312177262	0.4135130270352576	0.8017871907363414
0.4569533160036414	0.3819273697770456	0.7275339985015066
0.5646969180168782	0.3863366861854090	0.1657242567840669
0.6724734034481656	0.8688327589670806	0.0173102278557664
0.6697483412377139	0.9306380962623066	0.9328260718949153
0.7249536112537953	0.8893538048785814	0.1851912748522579
0.4660268442260360	0.9343376725484731	0.1465933869222695
0.5605169385156756	0.0182516756661713	0.6954576840807007
0.4959627743780004	0.8985530767822283	0.8289420943394035
0.0677326558788636	0.5863832888418230	0.4839408311215863
0.9853350921837887	0.6068288431688345	0.0252749348842087
0.1110390960201215	0.6628294392830725	0.1582296488433457
0.4046864920887927	0.5294753523227058	0.8104806919978600
0.3812753844542911	0.4324257132578850	0.3557650695710350
0.3354387410221875	0.5062722256018404	0.4915530465692939
0.4822863689455943	0.6485016481594243	0.1948442431375241
0.5833884234760660	0.7185530926161832	0.0058109214725093
0.8922476422074368	0.4980830608323643	0.9222122315718906
0.9719822251827921	0.6001005587594790	0.3826451834441684
0.8468932357177010	0.5301308337150630	0.2484791707565464
0.5424389272953292	0.1038664147123072	0.5861718075373830
0.5732556313409347	0.0289900311268454	0.0487254095629623
0.6242827581872561	0.1477802726497472	0.9144210152691556
0.4883472614124713	0.4435443704026127	0.2514195364504062
0.3824777354444748	0.4200339529156238	0.7112636948537912
0.4489453705802546	0.3642625655103586	0.5798407015723868
0.4681220829390043	0.7181613681010575	0.1501428765746198
0.5636020602401857	0.8076951429406236	0.9550877786682221
0.5799128765616430	0.8333214556670114	0.1988687593342675
0.6232498630607708	0.7515514200953248	0.2351990846155090
0.5001404992567942	0.6715810953993113	0.5043059485337551
0.6866530597280445	0.8433150382585808	0.9045393848677463
0.6516672340642913	0.9548068420613234	0.0400303055841320
0.6328741149551007	0.9142737853057383	0.8093717792046746
0.7244991807974515	0.9704693900144079	0.8849451674024635
0.7795529027657366	0.9304452511050698	0.1400530883201370
0.7300477387951503	0.8456010101052911	0.2379582585331832
0.7069890606125213	0.9093226820300089	0.3038459871612247
0.4979281242137148	0.7102759240876324	0.4320616781314470
0.5955325941113898	0.8156982447991226	0.0757143659515549

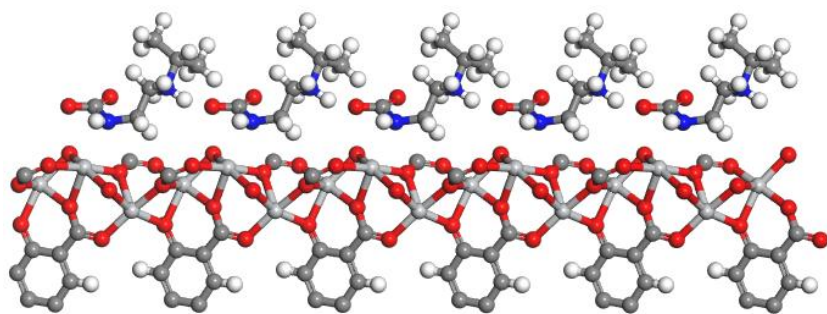

Ti-(E) TS<sub>2</sub>

```

1.0000000000000000
 21.0335198964802039   0.0000000000000000   0.0000000000000000
-11.5484741769940822  19.1182256162988615   0.0000000000000000
  0.1100376056476645   0.0425309955481925   7.0329560625631462

```

```

Ti   O   C   H   N
  6   20  48  32   2

```

Direct

```

0.3403688160164537  0.7457229197040538  0.8304697391874299
0.2669055236410997  0.6501946501270449  0.1695638576358832
0.3814337206560778  0.6824545981716205  0.4889029992820857
0.6961280571611511  0.3619967767161762  0.2114508992071900
0.5898071458951569  0.2889561874045963  0.8784596441510308
0.6217769376163891  0.3894856928081477  0.5439202212735799
0.4230336168803034  0.7846399967274104  0.6204122079539973
0.3711860117651964  0.7399646624593779  0.2658650822911087
0.3953099089446991  0.8199764360577469  0.0421560147912851
0.2321961570134710  0.6941093201390133  0.9632646498135675
0.2780904522177243  0.6774855659954201  0.6073644463455438
0.1912210643688111  0.6295833899379289  0.3847483816800579
0.3164325189889416  0.5985026464319541  0.2944549918066650
0.3339742640933269  0.6527879822261120  0.9392022291136692
0.3819309465812027  0.6176206074718934  0.7098028793843784
0.5450507864625460  0.7495966189896773  0.5857532095975757
0.5735941830594868  0.8184940229588167  0.3190148140450970
0.7316222389250000  0.4417132012143051  0.4158236997461102
0.6850020589726716  0.3850195748313472  0.7699984564776918
0.7710249869221147  0.4140290635140277  0.9919427230009691
0.6415506392186906  0.2601177460461941  0.0825234867142489
0.6259779337964211  0.3000149291473739  0.4384831092043047
0.5690851375080640  0.2175256645830183  0.6625981753335777
0.5364963159763987  0.3391762020738869  0.7518739342491351
0.5953868104415510  0.3540499991935501  0.1056633597471215
0.5685780076503932  0.4096968633246861  0.3277037055446805
0.4545590730929749  0.8492696845975638  0.5436650089844428
0.4488826180153448  0.8612587406591500  0.3466415759177705
0.4840189112249864  0.9306484886386374  0.2793144877994993
0.5243644139135210  0.9883458954003762  0.3962441515235618

```

0.5285716556434114	0.9753559097474034	0.5905715715429533
0.4942285043606575	0.9077512069685969	0.6622104517624843
0.4043059533372944	0.8053120462416697	0.2129359247328553
0.1645105552674858	0.6647084275516038	0.8844964169300555
0.1520260198335064	0.6442882829136025	0.6895150044701671
0.0791439663554560	0.6128469758823115	0.6202457285587128
0.0188257559155926	0.6008609228614349	0.7334035673006242
0.0325335079992632	0.6222306191396075	0.9253456373419094
0.1034952324538800	0.6534412217975986	0.9985679873992844
0.2094426481346232	0.6506726174079513	0.5565410990826397
0.3374596309158264	0.5572023218136599	0.2111209741440251
0.3535794999864858	0.5590780375919313	0.0114116112125152
0.3792643016193160	0.5159320282448242	0.9421255415106895
0.3893099439217433	0.4713314281561100	0.0589083292367841
0.3709276263572139	0.4687284607875238	0.2541373001706224
0.3457122464273009	0.5104015852026885	0.3276972592234329
0.3555853860937928	0.6108193335512010	0.8787113854592395
0.5446535463532782	0.7612669199294226	0.4082100444415090
0.5125581945081261	0.6980332381315414	0.0939647678829710
0.5917690073836319	0.7452300725034560	0.0107346777761847
0.7983436849286677	0.4808227107559287	0.4984055804182433
0.8109163621557808	0.4731836446618451	0.6938556836829287
0.8831687130350006	0.5143878719369912	0.7658825590958422
0.9430921686187222	0.5629755111755732	0.6550536108654932
0.9292098883925352	0.5710093454183430	0.4635452105659426
0.8589109741598546	0.5311212303542741	0.3876016218088054
0.7537477096765749	0.4222070904399672	0.8234390006458154
0.6162590839873554	0.1972052497659333	0.1655622820368575
0.5932198817768247	0.1829371119152831	0.3611041536367197
0.5641859296761043	0.1143894643027439	0.4313842213640633
0.5584729620766166	0.0602356963308428	0.3196685812916688
0.5840883009635162	0.0762460419901828	0.1290222935579926
0.6118273730489869	0.1426939300484847	0.0540298706104980
0.5957372198517659	0.2350353960563732	0.4924885879548466
0.4997375773460264	0.3675567436354162	0.8337462295904637
0.5091420603992411	0.3897292201950381	0.0278388787597139
0.4707678853167985	0.4219597046854712	0.0960272377581803
0.4233749446456969	0.4324075253264546	0.9835480762324369
0.4130659196362945	0.4081568059860364	0.7943750256030823
0.4503294512755016	0.3767298435607108	0.7217316274214842
0.5593686336821161	0.3843912984280795	0.1588401232656010
0.6740162832745794	0.8646786105526140	0.8463946120519609
0.6637042531081808	0.9164215604053678	0.7293506290795118
0.7281139546139327	0.8992751255968595	0.0085807732545170
0.4763756949494081	0.9380405590847357	0.1301954662835883
0.5601720362813115	0.0192617278672651	0.6861912618194114

0.4974925062069430	0.8983063261579409	0.8129706825987467
0.0707768919929240	0.5952146760800959	0.4732421965404091
0.9866349188822358	0.6145785765451016	0.0175449286861615
0.1138447185350470	0.6699635779900307	0.1468153577550443
0.3954159628646139	0.5217459907633225	0.7922016397973780
0.3764890676280498	0.4330656813813856	0.3485929135385405
0.3322628321090729	0.5089331782956540	0.4788456211064828
0.4930261606008783	0.6439136996831404	0.0534370436541609
0.6032501653800809	0.7178507031092074	0.8982617761914080
0.8914173851041258	0.5048848400368278	0.9128250444463208
0.9747071328030064	0.6096621216566785	0.3735356741554464
0.8487840833120798	0.5375885749313519	0.2393915441456782
0.5438822897793611	0.1045036724469762	0.5782409276405576
0.5825851267176949	0.0356406404653966	0.0389957091167821
0.6311042672061002	0.1545497133375999	0.9062870954053911
0.4817967087400367	0.4412260132045414	0.2415079966752109
0.3746854213754622	0.4137460462067397	0.7039943540544220
0.4424214781112242	0.3583831185892753	0.5751145390061941
0.4754770090686997	0.7119045942603764	0.0233105821054723
0.5653341656267536	0.7910513264038574	0.7942185439404165
0.5788942749049204	0.8293109636657616	0.0217941180393732
0.6337794738522506	0.7620713024369090	0.1207709709273370
0.5008433390491306	0.6567434411985937	0.3675081056205149
0.6921340437534000	0.8368993563754706	0.7510477558116515
0.6428234559795019	0.9432019414950034	0.8191939185956347
0.6252718805485961	0.8903912610150660	0.6117350648651403
0.7174049022493989	0.9565044088795576	0.6678381784431923
0.7810537599422960	0.9419541248862945	0.9505753527802006
0.7395397637217390	0.8629375974251138	0.0837263035251180
0.7064824403292884	0.9214272635026587	0.1128180856402618
0.5021636811105211	0.6978807142395533	0.3011608476901119
0.5981877883187225	0.8087292787321070	0.9193369776759562

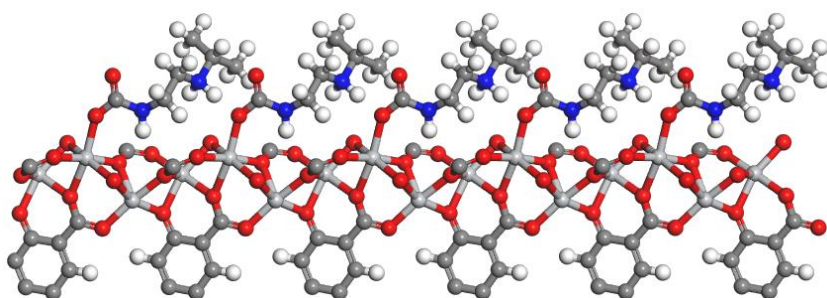

Ti-(F) Product

1.00000000000000

20.8512534795163340 -0.3080885035130459 0.1397536346727732

-11.5134142140380114 19.0947191395553446 -0.0370565159025508

-0.0463367895023305 -0.0163675600150085 7.0592293945990061

Ti O C H N

## Direct

0.3472518708267387	0.7503544674102116	0.8222627266252758
0.2693496265832280	0.6544640526904004	0.1619108524222312
0.3852196345061429	0.6860098276312883	0.4839196506954124
0.6950869389806655	0.3677835871083062	0.2046913654037112
0.5878046270487474	0.2903333634615919	0.8703463232587083
0.6157019775922521	0.3896111965908347	0.5378034916857501
0.4333501873365364	0.7885341513611124	0.6192870246365487
0.3761959395248766	0.7433077613956982	0.2601923294948918
0.4068778447831676	0.8246419637256608	0.0353066147728569
0.238666680567444	0.7015479394868294	0.9517638806044744
0.2816157331396880	0.6814754260282783	0.5979365057687360
0.1932003656393846	0.6381752415723980	0.3719860960186949
0.3165494067578436	0.5999512876552586	0.2844754157938709
0.3354326323859596	0.6557397395427174	0.9343697830231150
0.3808383555393888	0.6199030293867835	0.7042318431035213
0.4993630342328856	0.7158591754562096	0.4137001544533376
0.6066869187509241	0.7296415260827445	0.2921575257326552
0.7264610491269323	0.4468563288400276	0.4111942047778001
0.6821948666158306	0.3897740557495624	0.7646650489001061
0.7707835162730703	0.4233862320591015	0.9878525755670609
0.6427608906760227	0.2645848617622875	0.0770376419825425
0.6256482445371532	0.3036436641069002	0.4307787354696302
0.5712555166855040	0.2202123244075764	0.6538332750043523
0.5298220872234083	0.3368182544162792	0.7431173521227166
0.5903583745852927	0.3536589721768806	0.0975573835433678
0.5594310734331813	0.4053890717466473	0.3194570955295717
0.4657259839313141	0.8536047835774880	0.5404485976511779
0.4602424777902243	0.8652111856988256	0.3428014851786756
0.4965449469103973	0.9354760247141343	0.2767375789660562
0.5372561713324515	0.9940608839184364	0.3939451747786435
0.5418545613108137	0.9814610390222498	0.5881799704087882
0.5067190130838739	0.9130509547292149	0.6588361127979780
0.4138451613890837	0.8094381607443495	0.2072060178310409
0.1698994397487041	0.6735848650052674	0.8715210596842340
0.1558066923480297	0.6533359704775066	0.6764881373306579
0.0813206815387204	0.6225139156117336	0.6074539242915762
0.0213578002744583	0.6112089630276216	0.7208550166999572
0.0370509454317514	0.6334131527597080	0.9118598314442607
0.1094510917706017	0.6638817022520058	0.9848743749112003
0.2123654532765329	0.6579650716823053	0.5445545021418638
0.3339904983415423	0.5562518614644603	0.2003147207061104
0.3515579880215327	0.5594976923185087	0.0023213938573790
0.3745638929578092	0.5147099834311817	0.9312421517091636
0.3801332848457832	0.4666516243750820	0.0448590346092885



0.3593369682592140	0.4620072489454188	0.2373807969092709
0.3368155911982740	0.5053994004519780	0.3125115059352979
0.3549693929538620	0.6123690429668329	0.8725365183185971
0.5423226609974634	0.7195173321400077	0.2711716724954485
0.5420992951517718	0.6938968420815286	0.9309972193203038
0.6128075908128920	0.7540687109175011	0.8365034693752307
0.7948560740099921	0.4875551442809751	0.4931052750162479
0.8092839102129190	0.4810842707437288	0.6879372475156273
0.8835727649784886	0.5238122692135931	0.7575856391486440
0.9435049754542391	0.5725122821809236	0.6450355539644619
0.9276075354040998	0.5795861086415428	0.4546488445958872
0.8553286176156334	0.5382865631492066	0.3809928763272410
0.7522640076416991	0.4296632523589992	0.8185685316674878
0.6208201439947771	0.2022837558900292	0.1609506930631639
0.5985306214861481	0.1876579180776048	0.3557921548103451
0.5728625307307240	0.1195045991608907	0.4270554148860555
0.5696948923951339	0.0661303784428711	0.3171076802655932
0.5945674441846052	0.0825437894501704	0.1272263988905067
0.6191436132777781	0.1486095557618441	0.0513905161401382
0.5980648715334240	0.2386851852241278	0.4852059704997274
0.4916134815167723	0.3638841892374955	0.8231915003141523
0.5002648556383562	0.3852942776123882	0.0173601679997617
0.4609869923708345	0.4165729974453427	0.0842879146489608
0.4134281318277218	0.4271530700831718	0.9700235513069231
0.4036431283767286	0.4035608086520028	0.7804704333526047
0.4415973617696238	0.3727376762403338	0.7093786304556886
0.5516360264977322	0.3812224752268847	0.1501001489446665
0.6675109524340712	0.8546937578882918	0.6007819964986680
0.6462997008549323	0.8889979611733736	0.4465576394410249
0.7215835997766291	0.9092247800509128	0.7444533609695370
0.4884180262310096	0.9426156177097695	0.1278942187927328
0.5737620547501336	0.0259655622281159	0.6844497742231894
0.5097052151952397	0.9037311608129315	0.8097048909890745
0.0713083185040020	0.6044434741543370	0.4609020154486672
0.9915311051746443	0.6268106996310223	0.0033467911497027
0.1214164914903293	0.6808094119405084	0.1325775672632901
0.3919656892466961	0.5215992038057280	0.7830986005268485
0.3612988941389901	0.4235783157513566	0.3290419590470250
0.3218314362467467	0.5023095441884351	0.4619592602888503
0.5567284979695231	0.6557821270175026	0.9805632173137226
0.6406878951826585	0.7323461951726458	0.7545053241685125
0.8934828956301075	0.5152462539634257	0.9039127791283335
0.9730345884822214	0.6184959216908439	0.3638182933454388
0.8434728853242817	0.5438127137363438	0.2335243186367251
0.5526507870502542	0.1090170497949146	0.5729264569055204
0.5948151553804735	0.0425679170192197	0.0383865822829463

0.6378611752899701	0.1608301184620373	0.9042790252631434
0.4719827328872483	0.4356771136024804	0.2299243339658332
0.3653781135651144	0.4094829229053758	0.6879489104388696
0.4340547555068355	0.3550118453757065	0.5623507476668053
0.4969599988068438	0.6668300055839964	0.8252290302874528
0.5591718204045222	0.7606502044782530	0.5881947419608338
0.5683464776034413	0.8159322046213617	0.7629079236330725
0.6518175206329246	0.7899811582022949	0.9448775282696715
0.4584800244731468	0.7007406815189796	0.0846998432087460
0.6922280421059028	0.8269095058829592	0.5338766247872755
0.6252282194325218	0.9207818033590556	0.5067942677563053
0.6035387430373333	0.8499771242765206	0.3497081696758357
0.6971145013408560	0.9243741589808181	0.3632080330573402
0.7700402218637592	0.9523083729954251	0.6684073871515182
0.7437348953420440	0.8878016554842389	0.8472626604136480
0.6941361964360553	0.9325957962714924	0.8220131311543213
0.5134294641640054	0.7149205797321514	0.0900290832103536
0.5969860676084480	0.7956524622981789	0.6971431881221406

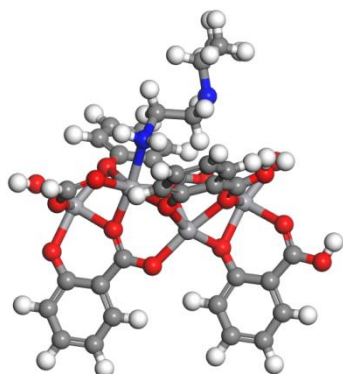

V-(A) i-2-MOF

-1 1

H	0	-1.65816000	7.69704100	-1.17790800
V	-1	-2.70072200	0.96198300	-1.48177000
O	-1	-4.48819100	-0.17560600	-1.78148800
O	-1	-1.23032700	2.43034900	-1.19971900
O	-1	-4.05224500	2.42742700	-0.87710200
O	-1	-5.03562200	4.42109800	-0.77305100
O	-1	-2.37981700	0.70747700	0.61790900
O	-1	-4.36362200	0.29162200	1.54425400
H	0	-4.97793400	-0.00931800	-0.96858700
C	-1	-1.40753800	3.76101700	-1.21051900
C	-1	-2.67891400	4.41073400	-1.09551300
C	-1	-2.72438800	5.81756900	-1.08902000
C	-1	-1.58808900	6.61543600	-1.19584000
C	-1	-0.34617000	5.95984800	-1.33481500
C	-1	-0.25965600	4.57835500	-1.34494700
C	-1	-3.98001500	3.72169600	-0.90414300
C	-1	-2.43960200	0.06245600	2.93755200

C	-1	-3.28956800	-0.26211200	4.01149900
C	-1	-3.10680000	0.38098400	1.64923700
H	0	-3.49465300	-0.94496000	6.05394300
C	0	-3.13965400	-5.06441500	-0.78902900
C	0	-3.62956600	-5.50764100	-2.16124400
H	-1	-3.70252200	6.27675900	-0.94637000
H	-1	0.56391900	6.55249400	-1.45137000
H	-1	-4.36250800	-0.21651200	3.82115100
H	0	-2.27136300	-3.45499600	-1.66989100
C	0	-4.18437600	-5.35515000	0.28141100
H	0	-2.23647900	-5.65506000	-0.55022800
H	0	-2.87552800	-5.31231500	-2.93217900
H	0	-4.54208300	-4.96567300	-2.43225900
H	0	-3.84689300	-6.57961600	-2.16903800
N	0	-2.85053900	-3.62949100	-0.85236000
H	0	4.88019100	5.50049100	0.03859000
V	-1	3.83630800	-1.23534800	-0.26140200
V	-1	-0.39508000	1.34167800	0.45650600
V	0	1.19507100	-1.09704300	0.89445800
O	0	2.05802200	-2.28901800	-0.58910100
O	0	-0.07932600	-0.49785700	-0.55708500
O	-1	-1.40184300	-0.46586600	-2.34074000
O	-1	5.30661900	0.23312700	0.02044700
O	0	2.54500200	0.24757600	0.27157400
O	-1	1.50134400	2.22398100	0.44731100
O	0	-0.15606300	0.20573500	2.12848200
O	-1	4.15706900	-1.48891600	1.83824800
O	0	2.16863000	-1.82853400	2.79299500
C	-1	1.56038400	-2.64881900	-1.78024300
C	-1	0.39065700	-2.04287000	-2.35200700
C	-1	-0.00205400	-2.40734200	-3.65244000
C	-1	0.68334700	-3.34183200	-4.42456000
C	-1	1.81770100	-3.94730700	-3.84388800
C	-1	2.23933200	-3.61218500	-2.56752700
C	-1	-0.40963900	-0.96671700	-1.71907200
C	-1	5.12952600	1.56388300	0.00984300
C	-1	3.85805000	2.21361400	0.12474900
C	-1	3.81267600	3.62043500	0.13134200
C	-1	4.94897500	4.41830200	0.02452200
C	-1	6.19079400	3.76272800	-0.11455300
C	-1	6.27730800	2.38123500	-0.12468500
C	-1	2.55696500	1.52467100	0.31601600
C	-1	-1.02010400	-0.07607600	3.10470300
H	0	3.93645900	-2.06910200	3.80909500
C	-1	-2.81527500	-0.69522200	5.24721300
C	-1	-1.41410800	-0.78474000	5.40863100

C	-1	-0.54727700	-0.48693000	4.37400800
C	-1	3.43037200	-1.81729400	2.86933600
C	0	-0.83608300	-3.63799700	0.67166200
C	0	-2.19368000	-3.03754800	0.30076300
H	0	-0.74237300	-2.41884100	2.31188800
H	-1	-0.85986900	-1.87962300	-4.06927100
H	-1	3.12770300	-4.07808400	-2.13522400
H	-1	2.83454100	4.07962200	0.27389200
H	-1	7.10098300	4.35536000	-0.23100800
H	-1	0.70299300	4.07549600	-1.45412600
H	-1	-1.00584000	-1.08774400	6.37528600
H	-1	0.53476900	-0.56183300	4.50069200
H	0	-0.23432600	-3.77425700	-0.23207800
H	0	-0.96970900	-4.62634300	1.12713900
H	0	-2.06297500	-1.97017700	0.09383200
H	0	-2.86261500	-3.09694700	1.16906100
H	0	0.60462500	-3.27846100	2.09046700
N	0	-0.10185800	-2.74469500	1.58766700
H	0	0.35946400	-3.58778700	-5.42949200
H	-1	2.36988000	-4.70374400	-4.40587700
O	-1	5.13510500	-2.66308200	-1.12037400
H	0	5.73880500	-2.93852000	-0.42219500
H	-1	7.24005700	1.87836300	-0.23376400
H	0	-4.75920500	-0.29184200	2.20322700
H	0	-5.79563000	3.82684400	-0.66847800
H	0	-4.43667700	-6.41984300	0.28458400
H	0	-5.09675900	-4.78179200	0.08393300
H	0	-3.83085400	-5.09970400	1.28506400

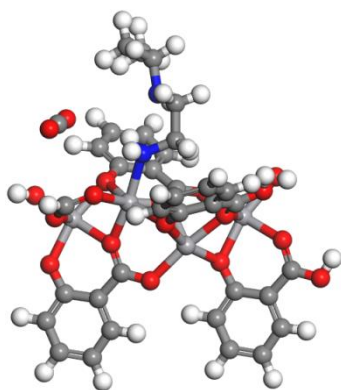

V-(B) Complex

-1	1			
H	0	-8.17665500	1.87920500	-0.45626200
V	-1	-2.65456200	-1.96703800	-1.49857200
O	-1	-2.52276300	-4.02720600	-1.97316200
O	-1	-3.27947400	-0.03040300	-0.97912200
O	-1	-4.48076700	-2.58090900	-0.68543500
O	-1	-6.68304900	-2.60345800	-0.35261200

O	-1	-2.01734800	-1.94587900	0.54290100
O	-1	-2.41485600	-3.97850600	1.36836200
H	0	-2.90585700	-4.44645100	-1.19499400
C	-1	-4.54560600	0.39258300	-0.85103800
C	-1	-5.67377400	-0.47348100	-0.67572500
C	-1	-6.95256900	0.09782300	-0.53671100
C	-1	-7.17870800	1.47161800	-0.57095500
C	-1	-6.05862500	2.30901700	-0.76107500
C	-1	-5.60843200	-1.95318900	-0.56230700
C	-1	-1.24146400	-3.40976300	3.78427200
C	-1	-1.93996400	-2.81324800	1.50818600
H	0	-0.53134000	-4.03385900	5.73095100
C	0	4.97322600	-3.74362600	-2.76255700
H	-1	-7.78031400	-0.58818500	-0.35651600
H	-1	-1.77499200	-4.33860600	3.57885400
H	0	2.74771900	-3.29254000	-1.76739400
H	0	4.24750800	-5.23599400	-1.40614000
H	0	4.16692200	-3.87527300	-3.49280400
H	0	5.82906700	-4.33736500	-3.09568400
H	0	-3.18384300	6.70074200	0.53752600
H	-1	-6.20131600	3.39017700	-0.82118700
V	-1	2.33796700	2.85381300	-0.50184200
V	-1	-1.74409200	0.13096900	0.50596000
V	0	1.18923100	0.46067000	0.63513000
O	0	2.40221900	0.86491100	-1.00704400
O	0	-0.09134500	-0.31878500	-0.74677100
O	-1	-0.91621900	-1.35592700	-2.52500500
O	-1	1.71338700	4.78974700	0.01787300
O	0	0.51780200	2.31160000	0.26385900
O	-1	-1.69011100	2.21649800	0.64407200
O	0	-0.43872900	-0.27134100	2.02449000
O	-1	2.97549900	2.87407500	1.53969300
O	0	2.50581400	0.86705900	2.40176700
O	0	5.44414800	-0.32715600	0.94036300
O	0	5.74475900	-0.04256900	3.23378800
C	-1	2.40265300	0.27763100	-2.20971200
C	-1	1.29818500	-0.48960800	-2.70842500
C	-1	1.35684500	-1.00732400	-4.01375900
C	-1	2.45037000	-0.81934300	-4.85490600
C	-1	3.52557400	-0.05255100	-4.35460200
C	-1	3.49878800	0.48239900	-3.08022900
C	-1	0.04977400	-0.74693800	-1.96175400
C	-1	0.44734100	5.21253700	0.14574600
C	-1	-0.68082700	4.34637300	0.32105700
C	-1	-1.95962200	4.91777700	0.46007300
C	-1	-2.18576200	6.29157300	0.42582900

C	-1	-1.06577800	7.12897100	0.23571700
C	-1	-4.78469600	1.78652200	-0.89707100
C	-1	-0.61580500	2.86716500	0.43430900
C	-1	-0.49114700	-1.22840600	2.95050900
C	-1	-1.25437000	-2.43412200	2.77092600
C	-1	-0.52898500	-3.26002300	4.97211800
C	-1	0.18783400	-2.05506800	5.14857200
C	-1	0.20399500	-1.07400300	4.17366100
C	-1	3.05348300	2.00501600	2.50470400
C	0	5.59107400	-0.18417000	2.08822000
C	0	1.58738400	-2.77385100	0.55022500
C	0	2.63456800	-3.81515800	0.17765300
C	0	4.53149900	-4.16753700	-1.36802400
H	-1	0.47868300	-1.54716200	-4.36886500
H	-1	4.33850400	1.06651800	-2.69904700
H	-1	-2.78737600	4.23177100	0.64016800
H	-1	-3.92198300	2.43748500	-1.05004000
H	-1	0.73345600	-1.89038500	6.08008800
H	-1	0.76371800	-0.14674300	4.31268600
H	0	1.05249400	-3.07133600	1.45466800
H	0	2.14379400	-4.78995400	0.01402200
H	0	0.84429300	-2.68860000	-0.24943700
H	0	2.98574900	-1.40244200	0.10686700
H	0	3.32578900	-3.94300000	1.01851000
H	0	2.61717300	-1.41848600	1.68941600
C	0	5.67589300	-4.01738300	-0.37170000
H	0	5.26243800	-2.68690200	-2.76380000
N	0	2.19884300	-1.45040800	0.76054800
N	0	3.38571300	-3.34384400	-0.97638900
H	0	2.46590800	-1.22916500	-5.85852900
H	-1	4.40861100	0.10274400	-4.97837000
H	-1	-1.20846900	8.21013000	0.17560500
O	-1	4.07681700	3.46423100	-1.52832600
H	0	4.68595500	3.77868400	-0.85184000
C	-1	0.20825000	6.60647600	0.09971300
H	0	3.60137500	2.27703100	3.41500000
H	-1	1.07096300	7.25744000	-0.05325600
H	0	-2.02100900	-4.62176300	1.96991200
H	0	-6.47540700	-3.55078700	-0.32156900
H	0	5.97979600	-2.96753300	-0.30097600
H	0	6.53816700	-4.60823200	-0.69552900
H	0	5.40217900	-4.36093700	0.63016800

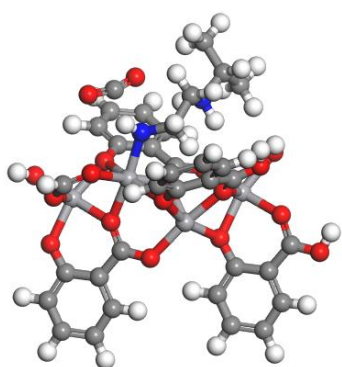

V-(C) TS<sub>1</sub>

-1 1

H	0	-4.52771700	6.59845500	-1.42841200
V	-1	-2.96116800	-0.02823100	-1.34014700
O	-1	-4.23102300	-1.71147600	-1.54431400
O	-1	-2.14195100	1.89453600	-1.13517200
O	-1	-4.73897600	0.85374000	-0.68051700
O	-1	-6.39948900	2.33656100	-0.61011000
O	-1	-2.48833700	-0.08627200	0.74481800
O	-1	-4.14519700	-1.18323700	1.75621500
H	0	-4.40730800	-2.01564800	-0.64751100
C	-1	-2.80582600	3.05751300	-1.20939400
C	-1	-4.22558000	3.18877400	-1.06569400
C	-1	-4.80018400	4.47096600	-1.14861200
C	-1	-4.05384900	5.62480700	-1.37445600
C	-1	-2.65899600	5.47530100	-1.53033100
C	-1	-5.16312700	2.07567700	-0.76806900
C	-1	-2.91062400	-1.12645200	4.20758800
C	-1	-3.01599800	-0.61294900	1.80984200
H	0	-2.81216900	-1.72366900	6.28582700
C	0	-2.58492900	-4.42384400	-2.55147200
H	-1	-5.87603600	4.53879000	-0.98628500
H	-1	-3.92553000	-1.49526800	4.05400800
H	0	-1.84510600	-2.94536500	-0.69353300
H	0	-2.91897100	-5.12388300	-0.55012700
H	0	-3.20340900	-3.52695400	-2.40812500
H	0	-3.19281400	-5.20525300	-3.01517600
H	0	2.39963600	7.04339300	-0.43918900
H	-1	-2.04506700	6.35461500	-1.73656700
V	-1	3.96525200	0.41673900	-0.34793600
V	-1	-0.90128800	1.25750400	0.49067200
V	0	1.46500300	-0.47746500	0.91969800
O	0	2.69459300	-1.13944800	-0.62240500
O	0	0.04161300	-0.35445600	-0.50563700
O	-1	-1.24926400	-0.89071800	-2.22007400
O	-1	4.78435300	2.33902300	-0.14273100
O	0	2.22991500	1.33559600	0.26879500

O	-1	0.52677100	2.78071800	0.38205000
O	0	-0.20998400	0.35230700	2.18215400
O	-1	4.43788300	0.35780100	1.73708400
O	0	2.75078700	-0.67111200	2.78207200
O	0	3.23939800	-3.88793100	0.84143300
O	0	1.47910300	-4.64475000	-0.47002400
C	-1	2.31176400	-1.81015400	-1.71367100
C	-1	0.98105600	-1.73509300	-2.24349800
C	-1	0.69062100	-2.37467800	-3.46075500
C	-1	1.63838100	-3.09466500	-4.18328200
C	-1	2.94704300	-3.15055700	-3.65545300
C	-1	3.27296500	-2.52434600	-2.46682000
C	-1	-0.12772200	-0.98050800	-1.62404800
C	-1	4.12039100	3.50157900	-0.21722800
C	-1	2.70068300	3.63293600	-0.07343500
C	-1	2.12607900	4.91512800	-0.15635300
C	-1	2.87245600	6.06906000	-0.38220300
C	-1	4.26713300	5.91941600	-0.53806600
C	-1	-2.05555800	4.23268400	-1.45094700
C	-1	1.76311800	2.52027400	0.22396700
C	-1	-0.89161300	-0.15269000	3.21195000
C	-1	-2.26239400	-0.57046600	3.08985600
C	-1	-2.28914800	-1.28305600	5.44471700
C	-1	-0.95332300	-0.83596000	5.55827000
C	-1	-0.28006900	-0.28853000	4.48114500
C	-1	3.90949900	-0.17041900	2.80211100
C	0	2.25067600	-4.11552600	0.24990200
C	0	-0.46386700	-2.72849000	1.55277000
C	0	-1.07596200	-3.98335300	0.92955100
C	0	-2.07060100	-4.93084800	-1.21528400
H	-1	-0.32107400	-2.25637200	-3.84958800
H	-1	4.28531500	-2.58048600	-2.06231200
H	-1	1.05035900	4.98300000	0.00596800
H	-1	-0.97732300	4.12074300	-1.57813100
H	-1	-0.44424600	-0.91540800	6.52110400
H	-1	0.75379500	0.05072100	4.57265900
H	0	-0.64818200	-2.83413900	2.63094500
H	0	-2.05729400	-4.17265900	1.37371800
H	0	-1.08432100	-1.88944200	1.22645000
H	0	-0.39469300	-3.68435800	-0.98516700
H	0	-0.44877000	-4.86459100	1.06025100
H	0	1.49667600	-2.72953700	2.03386700
C	0	-1.21168800	-6.17606700	-1.33412700
H	0	-1.75623200	-4.19670600	-3.23049800
N	0	0.92050400	-2.40607800	1.26084300
N	0	-1.31182000	-3.81276400	-0.53719600



H	0	1.38507100	-3.57438100	-5.12204000
H	-1	3.71423100	-3.72013100	-4.18450900
H	-1	4.88119500	6.79877700	-0.74430700
O	-1	5.67721400	-0.44633200	-1.22793300
H	0	6.31436600	-0.55749000	-0.51445600
C	-1	4.87070400	4.67684600	-0.45868800
H	0	4.49641700	-0.16372800	3.73003900
H	-1	5.94898200	4.56499600	-0.58587700
H	0	-4.25559600	-1.85602700	2.43991300
H	0	-6.87402900	1.50732500	-0.44282000
H	0	-0.34366600	-5.99597700	-1.97492200
H	0	-1.81286400	-6.96579600	-1.79123100
H	0	-0.86215800	-6.54250500	-0.36642300

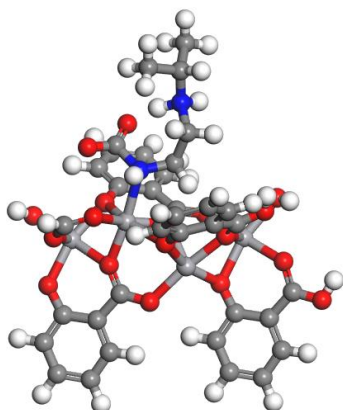

V-(D) Intermediate from Gaussian

-1 1

H	0	-8.18602900	-1.60453900	-0.28143800
V	-1	-1.59650500	-2.61388000	-1.67096100
O	-1	-0.61433000	-4.37670800	-2.31519900
O	-1	-2.96886500	-1.17771300	-0.98932900
O	-1	-2.94870400	-4.01074000	-0.90055900
O	-1	-4.91329600	-5.00263500	-0.55783900
O	-1	-0.94680800	-2.46802700	0.36148000
O	-1	-0.40105000	-4.52775500	1.01811500
H	0	-0.79146900	-4.99405400	-1.59717400
C	-1	-4.28781800	-1.35120700	-0.81912600
C	-1	-4.92790200	-2.62862900	-0.70940600
C	-1	-6.32133200	-2.67482300	-0.51605500
C	-1	-7.11533000	-1.53356100	-0.43509800
C	-1	-6.47082600	-0.28430200	-0.56180900
C	-1	-4.23047700	-3.94006700	-0.71932600
C	-1	0.51344200	-3.68548000	3.46578000
C	-1	-0.46581800	-3.28486000	1.25113600
H	0	1.50168800	-4.08218100	5.34960400
C	0	6.84209300	-3.41580800	-1.31599800
H	-1	-6.76731200	-3.66131800	-0.38843700
H	-1	0.42134900	-4.73598700	3.18741500

H	0	4.37918200	-3.05433400	-1.29022800
H	0	5.82598300	-4.06374000	0.46652200
H	0	6.32781600	-4.12935700	-1.96727400
H	0	7.80651100	-3.84880200	-1.04065800
H	0	-5.70348400	4.81098000	1.08253200
H	-1	-7.06525600	0.63147200	-0.53134200
V	-1	0.88591100	3.80009300	-0.30794800
V	-1	-1.59142000	-0.47912200	0.49502200
V	0	0.99561600	1.14727300	0.61317900
O	0	1.75160800	2.09789700	-0.99360700
O	0	0.09037800	-0.08835100	-0.78984900
O	-1	-0.33111600	-1.24195500	-2.65358100
O	-1	-0.48598700	5.23583900	0.37378700
O	0	-0.48109600	2.49570000	0.55844900
O	-1	-2.43024300	1.41074100	0.80493300
O	0	-0.16000800	-0.38905800	1.95866400
O	-1	1.53626000	3.94534100	1.72435200
O	0	1.92284100	1.87741800	2.46323200
O	0	4.45108300	1.43908700	0.87374600
O	0	4.54975000	-0.03879300	-0.81443200
C	-1	1.97788700	1.63306600	-2.22373400
C	-1	1.28908400	0.50365000	-2.77778000
C	-1	1.51041700	0.15722500	-4.12167700
C	-1	2.38249800	0.85775300	-4.95089600
C	-1	3.04510400	1.97422600	-4.39525400
C	-1	2.84384300	2.35208000	-3.08072200
C	-1	0.30296900	-0.31904100	-2.04759800
C	-1	-1.80475100	5.06216000	0.54374500
C	-1	-2.44492100	3.78481400	0.65338300
C	-1	-3.83826900	3.73868500	0.84682900
C	-1	-4.63233500	4.87987300	0.92778900
C	-1	-3.98777300	6.12907400	0.80096300
C	-1	-5.10261000	-0.19652400	-0.74813800
C	-1	-1.74786600	2.47357900	0.64343000
C	-1	0.22215800	-1.33965000	2.81121700
C	-1	0.04244800	-2.73997700	2.53678600
C	-1	1.14108800	-3.32997500	4.65773600
C	-1	1.27925000	-1.95000100	4.92917000
C	-1	0.83355000	-0.98986700	4.03876200
C	-1	2.01831600	3.12723400	2.61354900
C	0	4.04638700	0.46982900	0.23637500
C	0	2.56737700	-1.55098400	0.25859800
C	0	3.63531000	-2.59574000	0.56718200
C	0	6.03861900	-3.12589900	-0.05884500
H	-1	0.93448600	-0.68064300	-4.51507800
H	-1	3.36736800	3.21154600	-2.65758800

H	-1	-4.28424900	2.75219000	0.97444700
H	-1	-4.60903500	0.77149800	-0.85188100
H	-1	1.73928000	-1.63433100	5.86792400
H	-1	0.94735200	0.07528300	4.25064900
H	0	1.62606200	-1.86893600	0.70242000
H	0	3.20547000	-3.59990600	0.57872700
H	0	2.39864200	-1.50330700	-0.82019300
H	0	4.77456800	-1.49758500	-0.73067600
H	0	4.08788800	-2.41179200	1.54420600
H	0	2.86578800	-0.15235700	1.75416900
C	0	6.75341000	-2.15680000	0.86940400
H	0	7.03100300	-2.49752900	-1.88116000
N	0	2.83013500	-0.18990500	0.73516700
N	0	4.71253800	-2.55856100	-0.46252700
H	0	2.53207000	0.56751400	-5.98482500
H	-1	3.75013300	2.53887600	-5.00919800
H	-1	-4.58220200	7.04484800	0.83143100
O	-1	2.15178900	5.17169600	-1.29076400
H	0	2.68380500	5.55854200	-0.58767100
C	-1	-2.61962900	6.21691900	0.61465000
H	0	2.47997800	3.54416400	3.51699500
H	-1	-2.12597300	7.18500600	0.51100300
H	0	0.24855300	-4.98172900	1.56835500
H	0	-4.31965400	-5.76878200	-0.60762900
H	0	6.93395800	-1.20241600	0.36553600
H	0	7.71727600	-2.58313400	1.15694900
H	0	6.19370400	-1.96396000	1.78847400

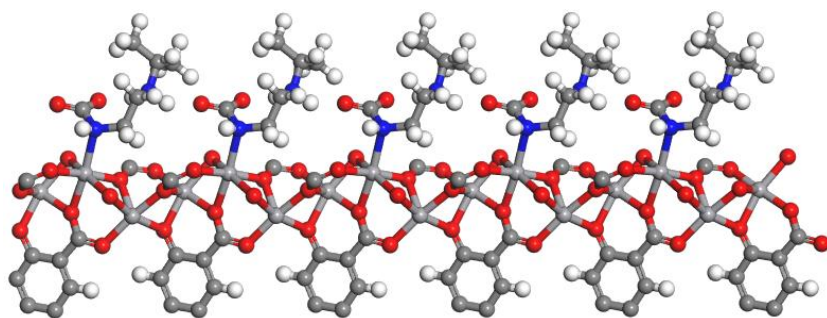

V-(D) Intermediate from VASP

1.0000000000000000

21.1573358692988300 -0.0011835700067458 -0.0137970897157162

-11.2497154311966305 19.1109362030669772 0.0018099502873410

-0.0099466194043966 -0.0070140805855092 7.0036547714138981

V O C H N

6 20 48 32 2

Direct

0.3301526053646112 0.7426597587138835 0.8475399135170665

0.2660102238820986 0.6441243996846544 0.1861666484406689

0.3790937469646602 0.6859129871402997 0.5123706405582240

0.6964365218367518	0.3561387345266176	0.2225457372840846
0.5904270913262707	0.2900385762139834	0.8886060451371044
0.6278744597161156	0.3905787644360190	0.5557013505764284
0.4176601378396695	0.7845356597410003	0.6496008146472356
0.3611693000169059	0.7375570930928158	0.2849531457962665
0.3841184696714230	0.8182123768106525	0.0633090398858432
0.2277752034713862	0.6910378165202011	0.9841694927550170
0.2748752225186758	0.6759475344924831	0.6179528953987993
0.1875905331617356	0.6213912963310008	0.3983619374607259
0.3188837319623194	0.5969591208467624	0.3187880375366849
0.3338174767865142	0.6542929918570289	0.9559585511344137
0.3869181231119210	0.6231643261992629	0.7329676243301593
0.5624725904624405	0.7696520278528243	0.6994896703651396
0.5711877967131266	0.8321411499503861	0.4326379319664959
0.7307877423664685	0.4409399700015388	0.4211261068727292
0.6857815384500515	0.3829309854247659	0.7873294151087892
0.7730807504020475	0.4117056477698340	0.0061952633723090
0.6450768936155453	0.2577830455183752	0.0869040271912469
0.6296015063121252	0.3004566209617863	0.4531387201497841
0.5712668782694019	0.2171616303624223	0.6710955508543598
0.5383577993623958	0.3383362869133732	0.7530610706189784
0.5994076717223945	0.3534877308190166	0.1200730197180286
0.5716705828512076	0.4095894773839077	0.3377229042085493
0.4473616827625340	0.8475623942197666	0.5673430283840143
0.4389417934420875	0.8587398012495554	0.3695525090053134
0.4743004391583727	0.9274326035887721	0.2981311483637888
0.5179891799137917	0.9858654299555411	0.4109258146340175
0.5251401783526818	0.9740729362061658	0.6059018606401377
0.4906739857411896	0.9073150162159560	0.6816275222915413
0.3927480212884372	0.8026914872996155	0.2326606515838801
0.1617595829537372	0.6592756681441539	0.8994021301241547
0.1492248868607888	0.6378195238585400	0.7032891161581485
0.0769816954214154	0.6041515226292433	0.6320253005101149
0.0167717842432147	0.5910501563974850	0.7430333205005432
0.0302415970654834	0.6133149360198226	0.9352312044483343
0.1004098913161794	0.6463487137623746	0.0108486049001771
0.2065090065512153	0.6452148943600394	0.5672250616457287
0.3414441105748768	0.5578776754955944	0.2304930804642767
0.3595710344700053	0.5630460094644492	0.0311918763937949
0.3869447163431532	0.5217547165626313	0.9575745275612982
0.3968208311581887	0.4750977913250536	0.0689575308263109
0.3769160844388434	0.4692529187707588	0.2634760534253284
0.3500510300661186	0.5091253781715124	0.3413537058847194
0.3599627437818450	0.6155402581743785	0.8984722919864488
0.5482788836722181	0.7768160385343290	0.5296265122831842
0.5035977684149122	0.7041479186382920	0.2235349093419519

0.5805072278812838	0.7449760616299719	0.1356730798855140
0.7968094613925016	0.4757641901589789	0.5064470148721537
0.8103174810937872	0.4678871331272910	0.7030465476469110
0.8824624266276939	0.5066678260666035	0.7742624624377309
0.9417758985132766	0.5532631306358139	0.6628806395862243
0.9273510566515315	0.5610078899923052	0.4702869631730145
0.8572635022602558	0.5235182187078121	0.3947100932799693
0.7543115699344392	0.4186797301519543	0.8388210542619965
0.6160345225552567	0.1950524789263914	0.1725844001799540
0.5937914264391607	0.1820433174038952	0.3687655083732629
0.5624869873271549	0.1134671754123961	0.4402570768913694
0.5529900469663356	0.0571377582829786	0.3301473861961144
0.5763949960303948	0.0711180933138056	0.1382264080750053
0.6066957750725496	0.1377068990921871	0.0620298743408312
0.5979420023560178	0.2351611491543196	0.5042999076374507
0.5047759485710255	0.3690447423062398	0.8367420953254899
0.5143968431810658	0.3908491252477257	0.0326277392833102
0.4775178217034189	0.4242498097865084	0.1016754050824215
0.4309139337356210	0.4366760494773954	0.9893783762829692
0.4208210231716317	0.4136835878452873	0.7978340586061577
0.4565431619302478	0.3810141834736648	0.7241965261753276
0.5639893327904270	0.3846321470011234	0.1701960591542630
0.6730861648214606	0.8689583778610945	0.0171494805821255
0.6706149347137774	0.9311479182749262	0.9320255887026675
0.7252869930041348	0.8891858780099507	0.1868838454930677
0.4645868839154466	0.9337836584986442	0.1484763681964369
0.5596953144385788	0.0185226011346964	0.6984134497283131
0.4969432368443709	0.8986345931762389	0.8321976111308440
0.0691654555469430	0.5863209793920158	0.4841999243266771
0.9845644579200470	0.6052654442550510	0.0255107066190383
0.1106768147509741	0.6637881491129796	0.1593297491110159
0.4036360795720957	0.5299072008079312	0.8081159526660151
0.3823175876536125	0.4320314621664235	0.3540977022657220
0.3349417074685049	0.5046115253034995	0.4919017950007808
0.4811740739397055	0.6484072513583002	0.1942841307044298
0.5836055701586760	0.7181664148898427	0.0075125935877296
0.8910571478441531	0.4973393289146137	0.9223258088028029
0.9722665028135870	0.5980185113556569	0.3794450432779978
0.8464948728906107	0.5299288573537837	0.2457617718930505
0.5435666499999350	0.1052613930236680	0.5877540057022069
0.5712472759098136	0.0286597015169660	0.0479943286193376
0.6247297319660710	0.1480223915057307	0.9135515202274999
0.4886876804266603	0.4425516577546516	0.2490815310010017
0.3833570344600263	0.4209450883635246	0.7062324646608976
0.4482669291492135	0.3631944268103758	0.5760702524553409
0.4675104810517031	0.7185375362568254	0.1474059035392673

0.5641278508326920	0.8075214002257444	0.9513831383097843
0.5796810129903065	0.8337342053802880	0.1958922503379236
0.6226938028052048	0.7515269709302369	0.2384823625615227
0.4978864686165657	0.6711915680498225	0.5048085816195637
0.6875427038418364	0.8434846843692234	0.9043324976539645
0.6523919586742650	0.9553450419421997	0.0393608389707405
0.6337724464200345	0.9150003497644124	0.8076297773775403
0.7256524291817442	0.9710244696521189	0.8845851521825309
0.7801308055565949	0.9305768262611058	0.1427733243440495
0.7304374945556007	0.8452587613805266	0.2397786157662486
0.7068415797676907	0.9088266617690393	0.3057848044583648
0.4964538049857480	0.7104649202541934	0.4320579622812122
0.5956301721769870	0.8157330551201339	0.0740773448525455

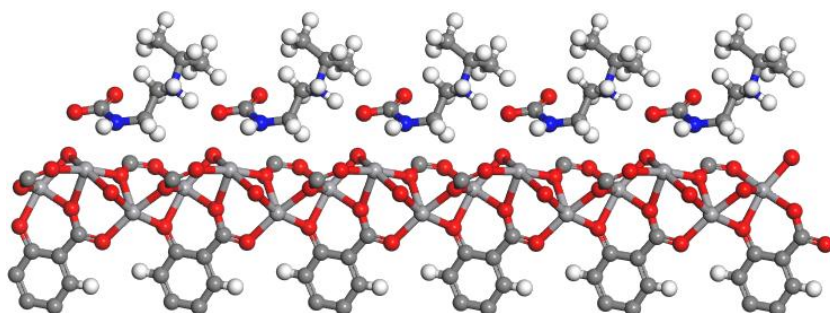

V-(E) TS<sub>2</sub>

1.0000000000000000				
21.0651634190995516	0.0000000000000000	0.0000000000000000		
-11.2999427836998976	19.0542597178771622	0.0000000000000000		
-0.0193243159141720	0.0013249825062251	7.0099094767662518		
V	O	C	H	N
6	20	48	32	2

Direct

0.3332933145287347	0.7452173432669297	0.8473333862482504
0.2678473207629006	0.6471932527657693	0.1856813477128088
0.3810771600181418	0.6869403866942864	0.5121803511839049
0.6962362978032246	0.3591603646865007	0.2162974158254332
0.5898588514228048	0.2917920011936970	0.8819550447242974
0.6267369606292501	0.3926552958154014	0.5485871404547281
0.4201864642060097	0.7865443363986585	0.6482865447793821
0.3657856684124364	0.7396759583531283	0.2834116894063965
0.3901903157541632	0.8206854934985564	0.0613678673959672
0.2301146735364148	0.6949635516703841	0.9838881601619456
0.2776014620000648	0.6791685313095485	0.6171766729129522
0.1895657670379140	0.6251184534232060	0.3980815610660307
0.3195079376776293	0.5986728174643970	0.3173176027716018
0.3333024542349558	0.6546193353869131	0.9532305661312890
0.3811460963060645	0.6188035211789895	0.7276006767626212
0.5333639343069553	0.7500241595505870	0.5837153388649861
0.5799495222858302	0.8207709101497447	0.3194306745402617

0.7308002408181105	0.4442503160190792	0.4146849199846315
0.6850554944354054	0.3856720256316232	0.7804454153841406
0.7727476559591667	0.4151241993953239	-0.0001791155883309
0.6454113966137678	0.2604951364243892	0.0811792617998218
0.6293314381934223	0.3028801285503262	0.4467950787979194
0.5717483877572068	0.2191386978517551	0.6651490775324262
0.5366108253100045	0.3392575743538701	0.7461350524294443
0.5981810937914296	0.3549678915897769	0.1129660202137265
0.5693974910687256	0.4103010599543938	0.3302963506878712
0.4517215689524431	0.8497420193680940	0.5659559870607136
0.4456046208230592	0.8610785877161130	0.3669688062888092
0.4814477822199779	0.9299344336534595	0.2955732498800327
0.5233629075189471	0.9887609714321348	0.4093041457831645
0.5282401310073982	0.9769115635653844	0.6053819084627776
0.4934795294887893	0.9098663621647965	0.6810338003778276
0.3988054643488770	0.8049399863807285	0.2303927445981055
0.1637825705779913	0.6630037416886541	0.8987149460233045
0.1513446589615644	0.6415263159689720	0.7027976257479471
0.0787797048495241	0.6079521054008682	0.6308296124611426
0.0180732651733958	0.5948647215305085	0.7406553971335790
0.0313631212055092	0.6168702786823080	0.9328936401082958
0.1018462905425132	0.6498434330312340	0.0092666591425491
0.2087774751623041	0.6487361155260996	0.5667945530723139
0.3400718627879001	0.5581130610500592	0.2288734250214008
0.3537506861211150	0.5598599789839670	0.0276555451180111
0.3784238607302985	0.5164628144150820	0.9531858804088253
0.3903865588277689	0.4713239705792811	0.0656032047757362
0.3747263573703993	0.4687950225560440	0.2625440587026764
0.3503487862144546	0.5105373369397265	0.3411038476958396
0.3553644518272996	0.6127592322020122	0.8940258138892876
0.5438594241557581	0.7625470008968670	0.4037020164634518
0.5154459956595581	0.6982427101178740	0.0866156842447340
0.5930759450968955	0.7453322405104530	1.0034139029995863
0.7971528837662227	0.4793618637196024	0.5004478996661883
0.8103985052138427	0.4714654934540602	0.6971359318475669
0.8827978493375330	0.5103895917883970	0.7694686082274562
0.9428226656337720	0.5572105850113400	0.6591695399888056
0.9287542281170075	0.5650671972904879	0.4663965604242898
0.8583679502442106	0.5274543793551101	0.3897530797546975
0.7539354407786597	0.4219236167266524	0.8323405263875305
0.6180039349573795	0.1979433720328654	0.1679471576694391
0.5957917546889894	0.1847556850371498	0.3640664287945299
0.5658934517449751	0.1162824936721129	0.4367464232188070
0.5578973914645817	0.0602036039495806	0.3281343130600217
0.5817537959762816	0.0745292459683859	0.1365737236647136
0.6105231796995002	0.1409643981383871	0.0590761689719300

0.5985760549276419	0.2375064032317729	0.4985407955727328
0.5011830922074320	0.3680567672058274	0.8307720385452397
0.5105927202408476	0.3896421487751004	0.0265809013595796
0.4722145130140291	0.4215203798212657	0.0964335671313636
0.4241975896166711	0.4326584182918681	0.9854477544691488
0.4138516102860921	0.4093402750640747	0.7943433618583486
0.4511099176448999	0.3781978482684275	0.7197868923661714
0.5616222199599724	0.3850515046891060	0.1632933512269737
0.6747513669620291	0.8671813744306164	0.8569359132742937
0.6654697635321616	0.9207042742287164	0.7417943527146378
0.7261424414006421	0.8996920778643027	0.0277140916748416
0.4730675632323488	0.9361534935493412	0.1449550195335786
0.5609604766948509	0.0215714934676655	0.6994613882018991
0.4975140262495532	0.9013309044861151	0.8329999220617674
0.0711257155531565	0.5901497271279389	0.4832048999631659
0.9853164846452197	0.6086753215004376	0.0226633231782339
0.1118670003796982	0.6670875930584563	0.1577727812860205
0.3923515167308970	0.5225340538240745	0.8019256806946227
0.3817429935424640	0.4328364657047762	0.3547461216365278
0.3386369486618356	0.5086768305574066	0.4933858318175954
0.4974529298805142	0.6436145708353357	0.0520267384791002
0.6028623398872114	0.7182991778941589	0.8865325082967468
0.8909784114683931	0.5008792838133204	0.9176315065994171
0.9742199292289325	0.6022570180543613	0.3761666635490414
0.8480730737153105	0.5340801160221131	0.2406204759311350
0.5467806634033163	0.1079603530473938	0.5840449192520113
0.5781774579804296	0.0324623372060454	0.0475868653170297
0.6287455751751623	0.1514441102384390	0.9107855795454723
0.4835919883667756	0.4399581099153287	0.2435207677661584
0.3751756798577927	0.4152991659687534	0.7035019210639715
0.4427859173741009	0.3603617887116805	0.5718416266568929
0.4773975112619462	0.7101788912561112	0.0095509347518236
0.5656776998816744	0.7941652125824702	0.7931089976189980
0.5798084126668690	0.8294884076882607	0.0260088534603234
0.6356655362705187	0.7605763391629561	0.1129236326608407
0.4948762235770884	0.6565440995754588	0.3644394757973934
0.6946383045037132	0.8407064643448576	0.7621204007485548
0.6434136608179452	0.9463812311854423	0.8319032295851946
0.6285765415486337	0.8961676025998088	0.6189148720277465
0.7194014456656933	0.9616202104915674	0.6879196914378061
0.7798830369021776	0.9421529249459867	0.9774854361421678
0.7354436077336924	0.8618505828409195	0.1054766043013518
0.7035649720460168	0.9217594384769834	0.1289901266130070
0.5062658610614444	0.7006947848892544	0.2920609698325316
0.5989418838052409	0.8101888672116910	0.9193345539518777



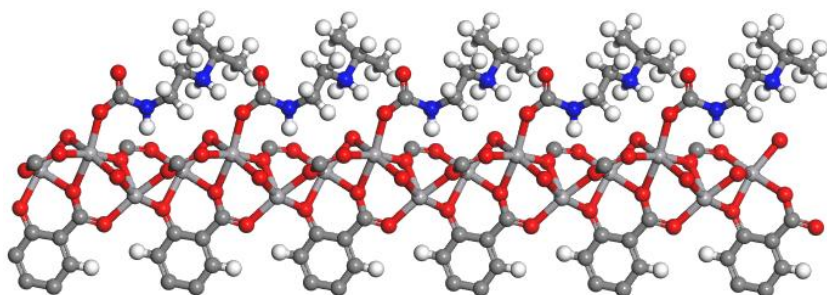

V-(F) Product

```

1.00000000000000
 21.0366290371778639  -0.3418382809233043   0.1052871616589888
-11.6438257506666591  18.9383516884557501  -0.0104081546216693
 -0.0471470333055754  -0.0002447962396778   7.0206609404449853

```

```

V   O   C   H   N
 6   20  48  32   2

```

Direct

```

0.3435992435448896  0.7469986812595689  0.8225386749129626
0.2695208138927962  0.6474756632559746  0.1614084638006621
0.3851364157936396  0.6847045093072714  0.4830211717699391
0.6950231661805981  0.3664634797661192  0.2099254599973460
0.5872002427164726  0.2928761664444728  0.8758908948383741
0.6216274430692159  0.3939445138464955  0.5424196078355070
0.4356760506122633  0.7860033769141753  0.6278963309093823
0.3721781757939980  0.7400245733381844  0.2596778681342759
0.4052756206323431  0.8235506866207646  0.0380601257421277
0.2390245053789970  0.7005800530947276  0.9594246929354038
0.2829863347650203  0.6814381506813210  0.5932256498775841
0.1920942073167177  0.6298147443085764  0.3751073724270818
0.3161359269930024  0.5952263908039728  0.2920256675416569
0.3366896124134383  0.6542132705640303  0.9320655412660469
0.3783725942558574  0.6144828773429412  0.7032648499136543
0.4982249683597960  0.7152226289066892  0.4124736836340984
0.6049851989808539  0.7304839033876703  0.2879876659054125
0.7276833041816735  0.4516415863870319  0.4080240902029580
0.6825025527931939  0.3911683178105604  0.7739079138059237
0.7724191590154428  0.4259535707346306  0.9926475070850463
0.6464829956039257  0.2665791855587291  0.0758361534669975
0.6278428432032083  0.3063083048027114  0.4408889926556325
0.5721612702479448  0.2204620929411930  0.6599265464280026
0.5300229313169541  0.3350895773974017  0.7400940152807514
0.5930550235139813  0.3545282034582945  0.1068165995014369
0.5616539253906636  0.4070018047302865  0.3235345042662954
0.4639442245938623  0.8503446890667188  0.5472295176998152
0.4568247508751808  0.8625971238658546  0.3497541900362723
0.4914122213441361  0.9331062437246468  0.2835193323320681
0.5325192912042798  0.9927375093500328  0.3997800359839285

```

0.5382296717016631	0.9800379866253721	0.5941167926257508
0.5050513210031886	0.9112935071690536	0.6650239583945805
0.4098248195952665	0.8063278132267949	0.2082016670067026
0.1714692945403267	0.6712328749466541	0.8747380094971942
0.1569623032695818	0.6494249334616585	0.6793832127973101
0.0830030150238833	0.6178691686327443	0.6091511633384228
0.0229952466960173	0.6070611783389676	0.7205624490749627
0.0386155220117010	0.6301359081802779	0.9116137249656763
0.1105192336652137	0.6612895635304430	0.9860838205210347
0.2132636712865630	0.6536292055748700	0.5432909435062266
0.3356253402465427	0.5539401699637342	0.2056427973886865
0.3515611873553461	0.5567106700642852	0.0058546903755982
0.3759365379187262	0.5133643523547344	0.9337036413830263
0.3845951079269084	0.4669180561617245	0.0476274374860638
0.3657074609592464	0.4627246626265932	0.2424538633548730
0.3419532710844951	0.5046349847915670	0.3186842391914096
0.3544760865296895	0.6096202820199798	0.8713613289173694
0.5406818275455507	0.7196237971658038	0.2685213740222523
0.5412812683382952	0.6969634221921236	0.9248803542312563
0.6115104449123305	0.7595812418044053	0.8324134720826695
0.7958109878445482	0.4886203651731811	0.4915307221820413
0.8100678391391999	0.4815343482758429	0.6874962080973293
0.8845248994666239	0.5220276637278171	0.7563206395402825
0.9456216905756480	0.5693836284098756	0.6429955080352068
0.9304970052836169	0.5768109892229312	0.4513471585948304
0.8580459200773839	0.5378579244429974	0.3782935960637380
0.7528242959021400	0.4308114975101722	0.8247656344163691
0.6211955785864196	0.2038396521237986	0.1625395047124447
0.5986362311732083	0.1890079356362391	0.3585964526493830
0.5707738244501348	0.1200132300628080	0.4306084310008115
0.5653173116042418	0.0652569742487126	0.3211402853613729
0.5897289292444599	0.0813599415264712	0.1299887287614387
0.6164925295498983	0.1482145168820869	0.0532309334523678
0.5990563539649240	0.2404901080044402	0.4932002273725443
0.4945976520575670	0.3637255884114984	0.8228522341212058
0.5038781185759539	0.3859555259048668	0.0178077847735553
0.4657383535506546	0.4178063832354676	0.0846635459421166
0.4181471044490125	0.4282635084450452	0.9710868220694954
0.4078648950774629	0.4042673954213752	0.7809577150846878
0.4448121076364954	0.3730638526453738	0.7095110053205383
0.5549485167581123	0.3825673508936474	0.1562503334736696
0.6643035818273269	0.8595247818713329	0.5907819417258126
0.6425671769824560	0.8914166058176827	0.4301133618194928
0.7170766850687570	0.9166189964836319	0.7329340650819614
0.4823246558242474	0.9398397202323352	0.1341939933418658
0.5702896663196739	0.0251042751343866	0.6904635051343675

0.5096329979147792	0.9021655000334720	0.8160797904482604
0.0733567997007942	0.5993465150379803	0.4621426824780488
0.9932956563897690	0.6240229772679512	0.0020530504391955
0.1224134704281839	0.6791775564400913	0.1338526986652697
0.3918918539345196	0.5202284478851780	0.7837706091852834
0.3699856466491451	0.4254861026251279	0.3350234638368932
0.3283531855973025	0.5018744996951213	0.4697296673779698
0.5565917817237969	0.6590992577065553	0.9721884342557305
0.6414765339367379	0.7396988093502819	0.7530554292737111
0.8935103741266940	0.5129947777755567	0.9038536273523705
0.9767654224178761	0.6145791152768394	0.3590487439411842
0.8468265575785359	0.5439993197634511	0.2299705140336763
0.5510411218812744	0.1100324823619770	0.5776850428360979
0.5882455948689355	0.0404114980154414	0.0409713606985316
0.6352389247388677	0.1602824620247648	0.9053161613198596
0.4772530742206000	0.4371041879317573	0.2309261031056825
0.3696076790164717	0.4098859700064445	0.6882402481714122
0.4366553314145534	0.3548688029967128	0.5620936442694661
0.4966668658621092	0.6697531292547112	0.8172850007946285
0.5570191486194795	0.7624704273150327	0.5805276658857871
0.5644934104250908	0.8184590893823478	0.7515651856055893
0.6488595010761651	0.7966236765220956	0.9425448532747920
0.4569956284390903	0.7008209144316776	0.0815537686591698
0.6904053865293981	0.8325493082425097	0.5282701418291699
0.6205502563516246	0.9228683073786066	0.4853788857215706
0.6005963379137328	0.8505097150444126	0.3341987369440182
0.6932558674278635	0.9272465279184834	0.3458912598797904
0.7652095914234479	0.9602346571464175	0.6553586649510954
0.7395520620052914	0.8970039494461681	0.8404794413558688
0.6884422812044703	0.9394342635733809	0.8059525334071730
0.5117700463655723	0.7156424492680126	0.0867706670074792
0.5945721582328111	0.7994167476345739	0.6889795085185944

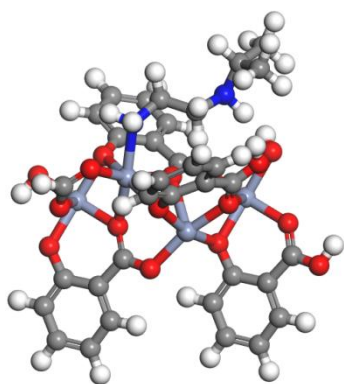

Cr-(A) i-2-MOF

-1 1

H	0	1.22128300	7.58750300	-0.73557600
Cr	-1	-1.89211000	1.71362400	-1.74949100

O	-1	-3.78661500	0.91818700	-1.93354700
O	-1	-0.12731400	2.49418300	-1.05956500
O	-1	-2.77498800	3.48024600	-1.32480700
O	-1	-3.04846200	5.47606700	-0.39277500
O	-1	-1.99922700	1.49635900	0.74377100
O	-1	-4.09522800	0.93794000	1.24188800
H	0	-3.74083700	0.28575900	-2.66135400
C	-1	0.16873600	3.81453200	-1.03247600
C	-1	-0.81649700	4.82921800	-0.86436400
C	-1	-0.40999400	6.16839200	-0.73429600
C	-1	0.92903100	6.54786500	-0.82937400
C	-1	1.88268500	5.54112900	-1.06623000
C	-1	1.51792600	4.20690100	-1.16683900
C	-1	-2.27654300	4.56489000	-0.84541700
C	-1	-2.42545800	0.28094500	2.78679500
C	-1	-3.41975800	0.04264000	3.75130700
C	-1	-2.85163900	0.93207100	1.52585800
H	0	-3.90641000	-0.68565900	5.72754400
C	0	-5.30843600	-2.56289900	-0.63103200
C	0	-6.17332300	-1.94608300	0.47393000
C	0	-6.04115500	-2.52260600	-1.96735600
H	-1	-1.18379900	6.91042800	-0.53660100
H	-1	-4.44692500	0.29351900	3.48521900
H	-1	-4.59865600	0.32848600	1.79537700
H	0	-5.12796400	-3.61627500	-0.37142700
H	0	-6.39452500	-0.89685500	0.24187100
H	0	-5.67869100	-1.99235000	1.45055000
H	0	-7.12778900	-2.47404100	0.57349600
H	0	-6.21102500	-1.48306600	-2.27396500
H	0	-7.01582900	-3.01645000	-1.90440300
H	0	-5.44908600	-3.01102600	-2.74648300
N	0	-4.00637500	-1.92887200	-0.79755700
H	0	6.30917000	3.81002900	0.57697800
H	-1	2.93098900	5.82142500	-1.18382700
Cr	-1	3.19349900	-2.06419400	-0.43815000
Cr	-1	0.03002800	1.39396800	0.70256900
Cr	0	0.60912500	-1.64470800	0.84492800
O	0	1.31748600	-2.82359000	-0.65249400
O	0	-0.40145000	-0.62066700	-0.57950700
O	-1	-0.99242400	0.07799600	-2.59235700
O	-1	4.95880900	-1.28350300	0.25187500
O	0	2.31473800	-0.33856800	0.09370600
O	-1	2.03769400	1.69837700	0.91865600
O	0	-0.10198300	0.01405000	2.16433300
O	-1	3.08731500	-2.28132000	2.05564600
O	0	0.98950400	-2.74716500	2.65206800

C	-1	0.79188400	-3.04371300	-1.85505400
C	-1	-0.06502100	-2.09863500	-2.49678500
C	-1	-0.48275100	-2.32429400	-3.81866300
C	-1	-0.14856200	-3.48549100	-4.51565200
C	-1	0.64969200	-4.43634300	-3.85434000
C	-1	1.11145700	-4.22460600	-2.56470700
C	-1	-0.54931000	-0.85709800	-1.84418200
C	-1	5.25480900	0.03690200	0.27889100
C	-1	4.26965100	1.05152200	0.44705200
C	-1	4.67607400	2.39076100	0.57709300
C	-1	6.01509900	2.77023400	0.48201200
C	-1	6.96875200	1.76350000	0.24515700
C	-1	6.60407200	0.42921200	0.14456800
C	-1	2.80949300	0.78726100	0.46596900
C	-1	-1.08099200	-0.12293700	3.04614200
H	0	2.59444100	-3.41700200	3.70688800
C	-1	-3.12662300	-0.51774800	4.99385200
C	-1	-1.78352000	-0.84314700	5.26548200
C	-1	-0.78478200	-0.65212300	4.32368900
C	-1	2.23341000	-2.84516600	2.83599900
C	0	-2.11799400	-3.26436100	0.08550500
C	0	-3.05476300	-2.08069300	0.28560600
H	0	-1.25412900	-3.22376700	1.94194800
H	-1	-1.06607700	-1.53939500	-4.30060300
H	-1	1.75329900	-4.96226800	-2.07896600
H	-1	3.90234600	3.13273900	0.77480400
H	-1	2.26299200	3.43232400	-1.35075900
H	-1	-1.52614800	-1.24670900	6.24646600
H	-1	0.25273100	-0.90522700	4.54373300
H	0	-1.76550100	-3.25599500	-0.94728300
H	0	-2.64905100	-4.21326500	0.24252500
H	0	-2.42221900	-1.19174200	0.29914000
H	0	-3.52345500	-2.15992500	1.28293700
H	0	-0.37644900	-3.99986200	0.84029400
N	0	-0.94490800	-3.16696900	0.97351900
H	0	-0.48725200	-3.64427600	-5.53352600
H	-1	0.90626700	-5.36231200	-4.37164400
H	-1	8.01705600	2.04379400	0.12756100
O	-1	4.09519700	-3.69905500	-1.28103400
H	0	5.03885300	-3.53300800	-1.17867100
H	-1	7.34906000	-0.34530600	-0.03937100
H	0	-4.10858900	-0.93557800	-1.02473400
H	0	-3.97041200	5.19119800	-0.50212900

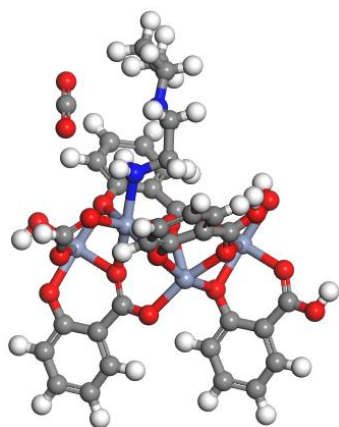

Cr-(B) Complex

-1 1

H	0	-8.14979800	-0.66185100	-1.20598400
Cr	-1	-1.68331600	-2.44211700	-1.82458300
O	-1	-0.54747900	-4.16361600	-1.91115800
O	-1	-2.87347700	-0.88391900	-1.19523600
O	-1	-3.25393700	-3.67590200	-1.49772200
O	-1	-5.19603100	-4.38636700	-0.69228700
O	-1	-1.62674700	-2.49457200	0.68234100
O	-1	-0.69011300	-4.43968100	1.20638800
H	0	0.15550400	-4.00359100	-2.55263800
C	-1	-4.22535200	-0.87965600	-1.24612000
C	-1	-5.01594100	-2.06028000	-1.13443400
C	-1	-6.41639100	-1.94989400	-1.09511200
C	-1	-7.06777600	-0.72359500	-1.22734100
C	-1	-6.27454300	0.42591500	-1.39918800
C	-1	-4.44865800	-3.42990500	-1.09030700
C	-1	-0.03052900	-3.61832400	3.74339100
C	-1	-0.93245400	-3.22194800	1.48534100
H	0	0.71516300	-3.96794700	5.74255400
C	0	6.11788900	-2.19793000	-2.40801000
H	-1	-6.98707600	-2.86598900	-0.94164300
H	-1	-0.06070800	-4.67224500	3.46661200
H	0	3.85383100	-3.69314000	0.56896700
H	0	3.89235500	-2.01107400	-1.26837600
H	0	5.50614800	-3.81589100	-1.14165300
H	0	5.27704800	-2.28576400	-3.10523100
H	0	6.96329800	-2.74851500	-2.83082300
H	0	-5.61419600	5.13912500	0.29717500
H	-1	-6.76492200	1.39047500	-1.54242000
Cr	-1	0.85293500	3.35743800	-0.32231300
Cr	-1	-1.93764200	-0.49277300	0.62402100
Cr	0	0.90690800	0.69519200	0.95798500
O	0	1.94822700	1.66389200	-0.45826200
O	0	0.20217400	-0.50569800	-0.51845000

O	-1	-0.21815100	-1.22605200	-2.57334500
O	-1	-0.33726700	4.91539600	0.30697700
O	0	-0.68949100	2.13168500	0.10089500
O	-1	-2.65980300	1.41286200	0.80993800
O	0	-0.62118700	-0.34723000	2.16716800
O	-1	0.90938600	3.30456700	2.18454600
O	0	1.80400000	1.34631000	2.79123900
O	0	5.33739000	1.31003500	0.98551000
O	0	6.93176800	1.04003900	-0.69235000
C	-1	2.39214500	1.16959500	-1.61072600
C	-1	1.70012600	0.14531900	-2.31854700
C	-1	2.14135200	-0.23028200	-3.59850200
C	-1	3.28186200	0.32414500	-4.17743500
C	-1	3.98267100	1.30087800	-3.44477100
C	-1	3.55192700	1.71797000	-2.19747000
C	-1	0.53695100	-0.58499200	-1.76849200
C	-1	-1.68914300	4.91957800	0.25615700
C	-1	-2.47971700	3.73903800	0.36777300
C	-1	-3.88014300	3.84943000	0.40713500
C	-1	-4.53152900	5.07573300	0.27492100
C	-1	-3.73833500	6.22515500	0.10304700
C	-1	-4.88979800	0.35542000	-1.40834700
C	-1	-1.91236200	2.36948900	0.41206400
C	-1	-0.31683800	-1.29118400	3.05014000
C	-1	-0.43095200	-2.68462900	2.77325800
C	-1	0.41897900	-3.23092000	5.00531700
C	-1	0.46204100	-1.85200300	5.28885200
C	-1	0.10350400	-0.90453500	4.34310900
C	-1	1.60381600	2.57768300	2.98767900
C	0	6.13010200	1.16657800	0.14330500
C	0	2.61300000	-1.97894800	0.91516400
C	0	3.97887800	-2.59829400	0.65654600
C	0	5.75466700	-2.74229100	-1.03347100
C	0	6.93532400	-2.63905800	-0.07556100
H	-1	1.54705400	-0.96715700	-4.13903500
H	-1	4.10863400	2.46259500	-1.62876200
H	-1	-4.45086800	2.93325000	0.56059500
H	-1	-4.28198300	1.25017000	-1.54427800
H	-1	0.77268900	-1.52703300	6.28312300
H	-1	0.13647800	0.16086700	4.57238600
H	0	2.17237100	-2.41504700	1.81566800
H	0	1.93835400	-2.21430200	0.08466900
H	0	3.31241100	-0.16306300	0.37998700
H	0	4.62802900	-2.42167100	1.52310400
H	0	3.07204700	-0.29434100	1.96962500
H	0	6.39201400	-1.14037000	-2.33817600

H	0	7.78791700	-3.20027900	-0.47010700
H	0	6.70199200	-3.04726200	0.91203000
H	0	7.24090700	-1.59504700	0.04598000
N	0	2.64947700	-0.51709600	1.07003700
N	0	4.59115700	-2.00760600	-0.52705100
H	0	3.61388700	0.01773200	-5.16329700
H	-1	4.89676900	1.72259800	-3.86669200
H	-1	-4.22867400	7.18980200	-0.04016300
O	-1	2.31803000	4.57315600	-1.07110200
H	0	1.96010200	5.46401100	-0.98943600
C	-1	-2.35358800	6.15465700	0.09388900
H	0	2.03187200	3.03736500	3.89420500
H	-1	-1.74573500	7.04949700	-0.04201900
H	0	-0.02611900	-4.82322000	1.79229500
H	0	-4.70993900	-5.22225300	-0.78202300

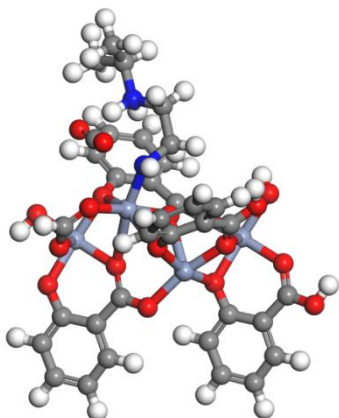

Cr-(C) TS<sub>1</sub>

-1 1

H	0	-8.24874400	-0.17724100	-0.57671400
Cr	-1	-1.98651900	-2.25763900	-1.92747500
O	-1	-0.96762700	-4.02851000	-2.22240300
O	-1	-3.01752200	-0.68023000	-1.09716100
O	-1	-3.58909000	-3.42387600	-1.51809000
O	-1	-5.48447500	-4.07841900	-0.56714100
O	-1	-1.69540700	-2.46825200	0.55475500
O	-1	-0.82969600	-4.48922100	0.87346500
H	0	-0.31139400	-3.86533500	-2.91074700
C	-1	-4.36551300	-0.60082100	-1.01461300
C	-1	-5.21021700	-1.74230700	-0.89267400
C	-1	-6.59164200	-1.56012900	-0.70973800
C	-1	-7.17913100	-0.29503800	-0.70779500
C	-1	-6.33934600	0.81902300	-0.89152400
C	-1	-4.72312700	-3.14030500	-0.98198700
C	-1	0.11509400	-3.86294000	3.37570100
C	-1	-0.97214600	-3.27992800	1.24323900
H	0	1.02419800	-4.37508100	5.26957300
C	0	6.70429900	-0.35171100	-2.32348200



H	-1	-7.19824400	-2.45226900	-0.55294800
H	-1	-0.00337700	-4.89458000	3.04411500
H	0	4.22658900	-3.35617200	-1.18585900
H	0	4.27446300	-1.01525000	-1.83588600
H	0	6.17278400	-2.43475800	-2.25087100
H	0	6.03275200	-0.12186600	-3.15497900
H	0	7.70071500	-0.53088500	-2.73369400
H	0	-5.24424900	5.37724000	0.99393500
H	-1	-6.78332700	1.81535200	-0.93112800
Cr	-1	1.01869100	3.29411400	-0.35639800
Cr	-1	-1.89181900	-0.45299300	0.64056000
Cr	0	1.30198600	0.32614500	0.81150200
O	0	2.00289800	1.53287000	-0.68146000
O	0	0.17723900	-0.51632500	-0.71293200
O	-1	-0.52995300	-1.07721600	-2.74662100
O	-1	-0.01231200	4.87152400	0.47391500
O	0	-0.57305000	2.14244300	0.09620000
O	-1	-2.47931200	1.47325000	1.00391100
O	0	-0.42604900	-0.47182800	2.05685900
O	-1	1.30975600	3.08341500	2.12580600
O	0	2.20550800	1.05659300	2.51800900
O	0	4.31559700	-0.95706000	3.06909200
O	0	4.97989400	0.33411600	1.25950400
C	-1	2.29667900	1.11195200	-1.91135300
C	-1	1.48149900	0.17155000	-2.60450700
C	-1	1.77628600	-0.14701100	-3.94081700
C	-1	2.88740100	0.38068900	-4.59677000
C	-1	3.71103700	1.27139300	-3.88248700
C	-1	3.42603900	1.63272300	-2.57731900
C	-1	0.33496800	-0.52863900	-1.98514100
C	-1	-1.36034800	4.95084600	0.55644000
C	-1	-2.20500700	3.80944700	0.67840200
C	-1	-3.58643100	3.99162200	0.86133900
C	-1	-4.17392000	5.25671500	0.86328200
C	-1	-3.33418300	6.37069000	0.67952800
C	-1	-4.96830800	0.67556700	-1.04069500
C	-1	-1.71791600	2.41144800	0.58908900
C	-1	-0.09793600	-1.48507800	2.84674600
C	-1	-0.31984300	-2.85092200	2.50393600
C	-1	0.70444000	-3.57896500	4.60721600
C	-1	0.85552300	-2.22452000	4.96262300
C	-1	0.46536400	-1.20258200	4.11177100
C	-1	2.03306500	2.27182600	2.81431500
C	0	4.45573200	-0.36341400	2.06610300
C	0	2.72166700	-2.20438900	-0.10439400
C	0	4.16759500	-2.54549600	-0.45403100

C	0	6.25338500	-1.58700800	-1.56334500
C	0	7.18178500	-1.93448300	-0.41264500
H	-1	1.09090800	-0.81626800	-4.46110700
H	-1	4.07713400	2.31004900	-2.02493100
H	-1	-4.19308000	3.09939900	1.01810400
H	-1	-4.32440600	1.54337100	-1.18491600
H	-1	1.27779500	-1.97879100	5.93832100
H	-1	0.58277200	-0.15664600	4.39652700
H	0	2.24203300	-3.16166900	0.15202900
H	0	2.23736000	-1.87029900	-1.03009000
H	0	4.84846300	-0.60341200	-0.35641000
H	0	4.73323800	-2.82907800	0.43553500
H	0	2.47529800	-1.69068300	1.82002100
H	0	6.76117500	0.52256300	-1.66699000
H	0	8.19394300	-2.05121600	-0.80677700
H	0	6.91123900	-2.87163300	0.07833500
H	0	7.20104600	-1.13407400	0.33355900
N	0	2.55350100	-1.20123400	0.93136600
N	0	4.84924100	-1.36070000	-1.06005400
H	0	3.10826300	0.11803200	-5.62558000
H	-1	4.60421500	1.66918900	-4.36770200
H	-1	-3.77811700	7.36710500	0.63994700
O	-1	2.47521100	4.47445100	-1.17556900
H	0	2.19116800	5.37494000	-0.98329800
C	-1	-1.96314300	6.22723400	0.53035700
H	0	2.52403900	2.64692300	3.72963000
H	-1	-1.31919600	7.09512300	0.38616100
H	0	-0.13858000	-4.94202900	1.37157000
H	0	-5.05930700	-4.93159300	-0.75220500

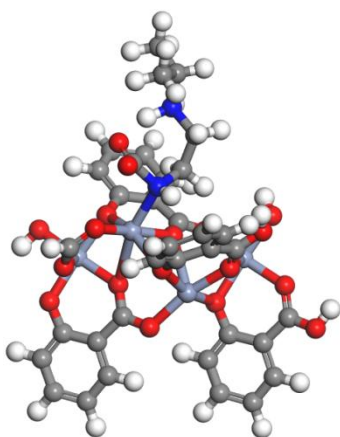

Cr-(D) Intermediate from Gaussian

-1	1			
H	0	-7.73902400	-2.76253900	-0.42721100
Cr	-1	-1.16097100	-2.63674700	-1.86981800
O	-1	0.39153400	-3.96601400	-2.15944500
O	-1	-2.65236500	-1.48303300	-1.04199100

O	-1	-2.27044400	-4.26655500	-1.41294500
O	-1	-3.82083900	-5.50267500	-0.41620300
O	-1	-0.78232500	-2.68759400	0.60901500
O	-1	0.71866900	-4.29172700	0.93935700
H	0	0.95565200	-3.59361400	-2.84812700
C	-1	-3.94687000	-1.86103100	-0.93440000
C	-1	-4.35521900	-3.21778600	-0.77996400
C	-1	-5.71450700	-3.50832700	-0.57281500
C	-1	-6.69427100	-2.51553100	-0.57732700
C	-1	-6.28213500	-1.18747400	-0.79305200
C	-1	-3.42630100	-4.37125900	-0.85897000
C	-1	1.43053500	-3.33409400	3.41367100
C	-1	0.18160900	-3.19413700	1.29471300
H	0	2.48656000	-3.47134500	5.29526200
C	0	7.75922600	-0.51116600	-1.81220700
H	-1	-5.98238600	-4.54943000	-0.39168600
H	-1	1.66257800	-4.35165800	3.09905200
H	0	4.35949400	-2.67036400	-1.16183200
H	0	5.28492000	-0.75423900	-2.02826700
H	0	6.93116500	-2.37548600	-1.12644900
H	0	7.45724200	-0.66101700	-2.85337500
H	0	8.79931700	-0.83089600	-1.71641600
H	0	-6.76356200	3.50941400	1.00604700
H	-1	-7.03670800	-0.40010400	-0.83809000
Cr	-1	-0.18397200	3.63311300	-0.43598800
Cr	-1	-1.64592500	-0.85520000	0.67014900
Cr	0	1.07929000	0.98484000	0.75945000
O	0	1.33913500	2.28479900	-0.74018100
O	0	0.31184500	-0.25146600	-0.71773200
O	-1	-0.19925700	-1.05093400	-2.73369700
O	-1	-1.67536600	4.78682700	0.39183800
O	0	-1.28800600	2.01969000	0.06102200
O	-1	-2.84385600	0.76708800	1.01760400
O	0	-0.20722600	-0.34113100	2.03533500
O	-1	0.19465800	3.58216800	2.04282100
O	0	1.76740200	2.01555300	2.38731400
O	0	4.28277700	0.29673100	2.52707000
O	0	4.62095500	1.06631200	0.43506200
C	-1	1.73412600	1.97903700	-1.98450300
C	-1	1.27470400	0.80532900	-2.64833900
C	-1	1.64157600	0.57832100	-3.98549000
C	-1	2.50053900	1.43654200	-4.67029400
C	-1	2.98497500	2.56674100	-3.98479800
C	-1	2.61246700	2.83668600	-2.67957300
C	-1	0.44010000	-0.22791500	-1.99698800
C	-1	-2.96988400	4.40873300	0.49940800

C	-1	-3.37822000	3.05207500	0.65386500
C	-1	-4.73750700	2.76153300	0.86101400
C	-1	-5.71727100	3.75433000	0.85650300
C	-1	-5.30515200	5.08228900	0.64075500
C	-1	-4.94523100	-0.86331600	-0.96679000
C	-1	-2.44930200	1.89860100	0.57485900
C	-1	0.42064500	-1.17819900	2.85542400
C	-1	0.66792500	-2.54542600	2.53631400
C	-1	1.90612600	-2.84369800	4.62937000
C	-1	1.59619700	-1.51082200	4.96261100
C	-1	0.87267200	-0.69730800	4.10515100
C	-1	1.15860800	3.07572500	2.72854100
C	0	4.01282500	0.40704900	1.33371600
C	0	3.07978700	-1.09452100	-0.39384800
C	0	4.42554700	-1.81137500	-0.49121800
C	0	6.89496200	-1.31490700	-0.85468700
C	0	7.31463400	-1.12779000	0.59437600
H	-1	1.21519500	-0.29298300	-4.48286300
H	-1	3.00429000	3.70466600	-2.14956000
H	-1	-5.00540300	1.72033500	1.04212200
H	-1	-4.63386100	0.16770300	-1.13573600
H	-1	1.92396800	-1.11782100	5.92635300
H	-1	0.63417300	0.33242400	4.37277200
H	0	2.28346900	-1.83237000	-0.49954600
H	0	2.97788400	-0.40729900	-1.23673500
H	0	5.27170200	0.05064100	-0.54263600
H	0	4.76057700	-2.16870300	0.48525900
H	0	2.63889200	-1.01316200	1.59873900
H	0	7.71075300	0.55803200	-1.58232000
H	0	8.35651100	-1.43710400	0.70447100
H	0	6.71880000	-1.72712700	1.28712300
H	0	7.23170100	-0.07684200	0.88714500
N	0	2.83294100	-0.34517600	0.85383500
N	0	5.46742800	-0.88823000	-1.03236200
H	0	2.78293400	1.24230500	-5.69927500
H	-1	3.68493500	3.23261400	-4.49284300
H	-1	-6.05971000	5.86975400	0.59573700
O	-1	0.77772700	5.21882900	-1.29988900
H	0	0.20704600	5.97438400	-1.12134200
C	-1	-3.96824500	5.40644700	0.46701600
H	0	1.47689600	3.57111000	3.66012900
H	-1	-3.65686300	6.43756200	0.29809400
H	0	1.53281100	-4.47623700	1.42388600
H	0	-3.13483400	-6.16602200	-0.59633200

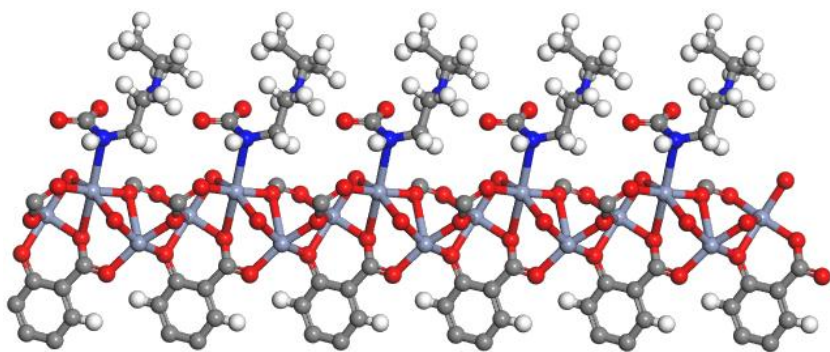

Cr-(D) Intermediate from VASP

```

1.0000000000000000
 21.6377820491506689    0.3262611606464768   -0.0089267542670677
-11.2112822710178026   18.8441244801566796   -0.0169435380899266
 -0.0108728490841769   -0.0132919975499849    6.5054200368208894

```

```

Cr  O  C  H  N
 6  20 48 32  2

```

Direct

```

0.3142164292033869  0.7461912559203913  0.8155732916793198
0.2500779161858142  0.6286617917015472  0.1532509515004200
0.3760326511440478  0.6836068674396770  0.4794239606674119
0.7026492417661335  0.3509247692898867  0.2599158771154831
0.5817331940598008  0.2860536885737797  0.9264616733203874
0.6365709824955423  0.4047472061499622  0.5934742736288610
0.4051001165593827  0.7752646697156891  0.6454761909367542
0.3687561626517333  0.7354221965633784  0.2308618163056267
0.3653868832136450  0.8184582833786174  0.0442088745629969
0.2212175494895758  0.6902401164503702  0.9791418514099434
0.2603506934501108  0.6910136027875083  0.5632857744533448
0.1752829285763789  0.6052685234648745  0.3770505200103795
0.3065250735270316  0.5916084353088957  0.3114613001116995
0.3053954430688934  0.6305495885448258  0.9000400998245868
0.3879290529592486  0.6259791517608061  0.7087941629896441
0.5467423503808247  0.7577151496968887  0.7149069258158981
0.5735772133272521  0.8294068938907178  0.4366204675679339
0.7297265397787226  0.4409340092535853  0.4325455681047724
0.6902594088220385  0.4018607974308232  0.8453314998587407
0.7761462441943590  0.4023323599100678  0.0339311281531316
0.6457415392288605  0.2588908517216814  0.0978896031095309
0.6456865505805807  0.2983715728629066  0.5105970240197727
0.5605877076372517  0.2139387867713167  0.6985722676292753
0.5451577483693097  0.3422975314003066  0.7645771600139961
0.5848421491088472  0.3422771821213710  0.1778216773543468
0.5849998818273490  0.4268315956991170  0.3666940424429734
0.4403496815394163  0.8404258741147255  0.5637699334666991
0.4306167091466270  0.8551468631761511  0.3567987882407777
0.4663035707629115  0.9250041007086700  0.2869724517123026

```

0.5140267778020529	0.9805047929581064	0.4113957203117281
0.5250396214059517	0.9647724720315003	0.6132374674790796
0.4891953992892381	0.8967479749559815	0.6882199369945389
0.3854890738207030	0.8001976234017948	0.2058902924000569
0.1550369900476498	0.6598122090212349	0.8962624482994258
0.1394675699572506	0.6336805299797007	0.6908119582566810
0.0683086984868403	0.5980180722673295	0.6227054888420296
0.0122862850999493	0.5901805253298672	0.7465813478304228
0.0289168306914722	0.6191384454275218	0.9458045321095894
0.0983457431033071	0.6530661681126358	0.0194899394643906
0.1946947744808713	0.6433761878196987	0.5391337748359896
0.3334698608051312	0.5536555625610762	0.2273112750447159
0.3573603746214745	0.5617635626817319	0.0198672589053875
0.3909378384512827	0.5248564824161309	0.9503721032485483
0.3988232803171059	0.4774706519402735	0.0749822331464720
0.3717112530645805	0.4673183488612903	0.2763360776802870
0.3397894265681849	0.5041210797991704	0.3510929001105009
0.3500802716150122	0.6088756211267961	0.8706842311818020
0.5452915808890714	0.7700583024089621	0.5249505650854290
0.5204285621232630	0.7055936151156842	0.1843748554797313
0.5990061507605241	0.7511054375902809	0.1217615009768417
0.7956819678907023	0.4775572937829464	0.5171242444605147
0.8114742572689324	0.4673199253182585	0.7227002624517772
0.8824898752374051	0.5037646836597595	0.7924921096772604
0.9379358843305275	0.5524908654402294	0.6699589528564370
0.9208325009418052	0.5642947126074809	0.4705682885496851
0.8516569064664710	0.5278950018779532	0.3952853103292697
0.7565770594320838	0.4209680196451674	0.8720448516570476
0.6171275743376713	0.1938769641909887	0.1821202764009887
0.5910096628041053	0.1786241524503759	0.3873727816266724
0.5569232905614585	0.1086843973048847	0.4567807490442361
0.5507978037095842	0.0536262623127984	0.3344277553509230
0.5800579279326556	0.0702020640798801	0.1356103972443647
0.6123181235612385	0.1383759859653432	0.0605049760304320
0.5989101609360280	0.2329917302019753	0.5369504818451505
0.5089493142131417	0.3718369282355745	0.8479485141815908
0.5198154800027928	0.3979310941037649	0.0533812315372419
0.4840679021775335	0.4328948667063516	0.1218841564497012
0.4352259753656443	0.4399884517235787	0.9985944104005940
0.4224092361830757	0.4107574685572901	0.7996091866232619
0.4582669624744937	0.3776676786313776	0.7253815630451210
0.5661016112440092	0.3890765725349151	0.2041018170662719
0.6842832126930207	0.8777302732484755	0.0042239047237084
0.6784460431137660	0.9397914885192589	0.9205456179368302
0.7339139904942417	0.8972983675109985	0.1898861207681336
0.4547153139244601	0.9347129458289281	0.1311693502908667

0.5635291516843780	0.0072546881740812	0.7113369697566003
0.4986326245454026	0.8848270782067248	0.8438115017238884
0.0579921932217475	0.5756648585810398	0.4682127123167936
0.9861261941372071	0.6153350288690725	0.0431949270781214
0.1108296813082117	0.6754736664706832	0.1739209146338177
0.4121014663425155	0.5354888034905403	0.7945304113191782
0.3753893225879900	0.4289569455638284	0.3745788872653610
0.3187720344058648	0.4957947119104457	0.5070022735304431
0.5021900263855017	0.6504354124830420	0.1463087048298479
0.6114017348605466	0.7278101942887690	0.9904024200722671
0.8932404758732949	0.4921090788550701	0.9469788166137065
0.9631511527479588	0.6035165750265483	0.3741422638767815
0.8389426624464135	0.5373861772343119	0.2405360221182544
0.5342978599662052	0.0984291353716292	0.6108845978586013
0.5775361316245835	0.0282854716050884	0.0389512978406791
0.6346815860239124	0.1505923546614592	0.9060396364968961
0.4963531650599757	0.4551899319773264	0.2764563147725861
0.3826755700305384	0.4136153771522536	0.7028120651505789
0.4478989454425615	0.3551275716817436	0.5710983403068765
0.4884008079936764	0.7206929789991133	0.0867464120147362
0.5791861469251712	0.8090692794785916	0.9185703841931026
0.5903897310116086	0.8364310443525728	0.1844936764316058
0.6345929629969527	0.7579275603098238	0.2507187216228038
0.4967778204424420	0.6649120857679255	0.4834295949955918
0.7024681184389312	0.8561056503819175	0.8799403385844838
0.6585274560670765	0.9612003546043117	0.0400199375794926
0.6424880141243580	0.9237379755544711	0.7868430662529931
0.7311121832428794	0.9819710573587823	0.8721951541872787
0.7863517927284003	0.9419838719674044	0.1510445436785535
0.7419816995938912	0.8538467738239376	0.2385995163384318
0.7121856314680609	0.9122812396890528	0.3211822863013500
0.5048288893579632	0.7079945374558991	0.4026519519372282
0.6102608371609272	0.8211867105986315	0.0563831360823613

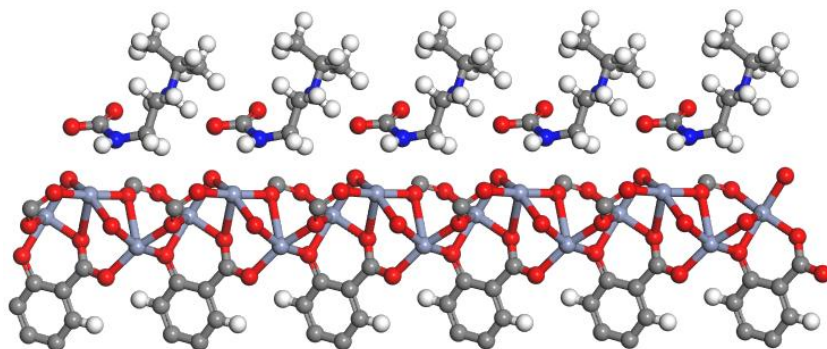

Cr-(E) TS<sub>2</sub>

1.000000000000000		
21.5292155552562647	0.0000000000000000	0.0000000000000000
-10.8670882296432776	18.9541993551855477	0.0000000000000000

-0.0159683635565323 0.0093599771078570 6.4865677627175540

Cr O C H N  
6 20 48 32 2

Direct

0.3161719745820978	0.7485221910052712	0.8072671010181394
0.2496555547651271	0.6307773853817193	0.1450765728157650
0.3756242733382459	0.6831618155411907	0.4715854462494380
0.7036312351707823	0.3536559228153685	0.2595540156436050
0.5822623909310809	0.2861130808459929	0.9259528789250633
0.6347956142763066	0.4052791153068672	0.5919622010202458
0.4072173660439815	0.7746221685439656	0.6380990882153307
0.3698154246147292	0.7361467197676862	0.2227503326891067
0.3690713818183080	0.8208714945575903	0.0350410232399574
0.2224517129069543	0.6943653993736442	0.9714116653651950
0.2613093747590943	0.6939601084292083	0.5549240391479432
0.1748726519184472	0.6088370776215111	0.3695450735770630
0.3050211775517734	0.5919587255963492	0.3042447332146539
0.3043720166950136	0.6310918477729242	0.8907475039826207
0.3865168285125575	0.6244347850418159	0.7001565592916006
0.5412840459675360	0.7520239361464558	0.5877917468907203
0.5743851729927946	0.8238606331935298	0.3047900798690527
0.7285885326924394	0.4436678578528336	0.4302781870215606
0.6896648106754011	0.4039773223370793	0.8444346928013723
0.7771789019964008	0.4066688303435307	0.0332088905845589
0.6487190935718392	0.2613554577375121	0.0971434523439562
0.6469770031196405	0.2997514710933453	0.5108714719215357
0.5623323343587917	0.2138448690982245	0.6990460675327953
0.5432461994327725	0.3405200331669955	0.7626076501095608
0.5836843312130094	0.3417672625506202	0.1772723315502754
0.5815820583561847	0.4256990768970300	0.3644331096831629
0.4436613146713605	0.8401444564708990	0.5563538658941907
0.4340783809869325	0.8559084693585582	0.3494282459376474
0.4702281220810278	0.9262163495388005	0.2810785284606075
0.5181318242496200	0.9812742780323569	0.4070239682834001
0.5291174147737023	0.9645183055085013	0.6083566764780881
0.4929941238628468	0.8958915444419234	0.6818802736796932
0.3882982992831330	0.8015542715959449	0.1974782935886721
0.1560174475900346	0.6650401470483210	0.8886590160405556
0.1399194817198133	0.6386904843558143	0.6832118814791708
0.0683883642725520	0.6037249976101087	0.6156780826737408
0.0125347618370098	0.5967776109090163	0.7403205090341007
0.0297675662954818	0.6262544075565301	0.9391314557867028
0.0995748202271675	0.6596015454636439	0.0121410117713154
0.1950058716224341	0.6471713111979841	0.5312723837769603
0.3300005854123420	0.5520406845698831	0.2201531731864038
0.3536391323897733	0.5594364707952426	0.0119648324468996



0.3857360674577722	0.5208508538310176	0.9427353198378546
0.3924073235675171	0.4726521160628088	0.0688315631647443
0.3649977579324878	0.4628711557208883	0.2705511718726221
0.3343577740135414	0.5011871412143120	0.3447850722463190
0.3480621016372989	0.6077882771183847	0.8618922563149130
0.5456891609243959	0.7641487735532896	0.3938759757293821
0.5268641876313021	0.7018180122760728	0.0534814736833931
0.6050660977975566	0.7499665703957891	0.9861126205987416
0.7947597637482409	0.4816571694697600	0.5142949059163719
0.8112263699738389	0.4718801255510454	0.7203918289884506
0.8825808011063795	0.5094332530259484	0.7893918904682500
0.9376796401360327	0.5587772334241060	0.6653004046749956
0.9198220460701915	0.5703250630521745	0.4656714299370288
0.8502888251617839	0.5329104583461698	0.3912896131496298
0.7566547842531997	0.4246126011430056	0.8708030086063536
0.6208016156062209	0.1960469597507865	0.1812903960502239
0.5940679444857011	0.1799403091376490	0.3866620776917142
0.5602560144925447	0.1095472441238908	0.4552063756916205
0.5550734337505107	0.0549929106895588	0.3318150420892716
0.5852967021557769	0.0725155328022285	0.1333590754736878
0.6172916980188238	0.1411159473302266	0.0590951618819210
0.6008998304886094	0.2338333292035386	0.5369419722981980
0.5054122689034496	0.3686838024671968	0.8455704722375744
0.5158447963036112	0.3949883551643102	0.0509811448622726
0.4787197921829788	0.4289565539462191	0.1186086815462228
0.4290337018536118	0.4348879227397821	0.9942535749640771
0.4164505330793895	0.4051704610196077	0.7957051845339039
0.4535440128556407	0.3729152533664490	0.7224389518775991
0.5632971169237143	0.3876115381379887	0.2023877156621306
0.6858910063242337	0.8750403751854661	0.8500919703333883
0.6773101009996489	0.9317820251924859	0.7368052155426925
0.7366595462173148	0.9039339743281427	0.0340465637644497
0.4588526093921299	0.9367116923710250	0.1252145597805028
0.5676496201995168	0.0066515499088566	0.7076649284603761
0.5019573999629690	0.8833477218609346	0.8380275335201992
0.0576347491448362	0.5810291385513213	0.4613746941692275
0.9871696062632991	0.6232107014619941	0.0370958535116269
0.1124786946392541	0.6823204096736004	0.1663905025280556
0.4070980295535453	0.5311562075176707	0.7863947004953431
0.3676607699279498	0.4238321634681066	0.3697773884515373
0.3132697370345731	0.4933186019824772	0.5011648831252716
0.5103432460134351	0.6471790295285615	0.0124720470614679
0.6184788255821290	0.7269879386270502	0.8555923669793043
0.8938883792226775	0.4979829217593974	0.9442085394191863
0.9618006742202694	0.6100253446774121	0.3679865346426303
0.8370234190110583	0.5421507241173031	0.2362228844799648

0.5369820708158537	0.0985224119079466	0.6092234907176252
0.5836959280031958	0.0309900438023710	0.0364197964484770
0.6403276025752609	0.1541051886762952	0.9048159902713205
0.4907688462919025	0.4516412944147276	0.2729549626280125
0.3761002744139511	0.4071564929175592	0.6982120789951931
0.4434383986312818	0.3500494307849016	0.5683783474118195
0.4927761766577753	0.7158448291119283	0.9602478848609092
0.5789902481264873	0.8037883009878711	0.7809423287339580
0.5937382917545192	0.8342426308588071	0.0434376784850721
0.6420858864145099	0.7593722288424301	0.1140871999617804
0.5036280812824437	0.6587883041717100	0.3531804134593917
0.7049718290356437	0.8496260976348837	0.7399664174682090
0.6578944503166039	0.9578683133347161	0.8426427660664024
0.6396500940886374	0.9091209861662248	0.6071569375474091
0.7292787365194853	0.9722270794701954	0.6757975617548816
0.7890744291844879	0.9463800288904869	0.9822581603049918
0.7449021224755367	0.8634691182796563	0.1092494197770211
0.7156619105684850	0.9256267334361373	0.1501089414379574
0.5127304278537304	0.7024261776454763	0.2728452040544170
0.6128704185690106	0.8185188428367887	0.9152799072253405

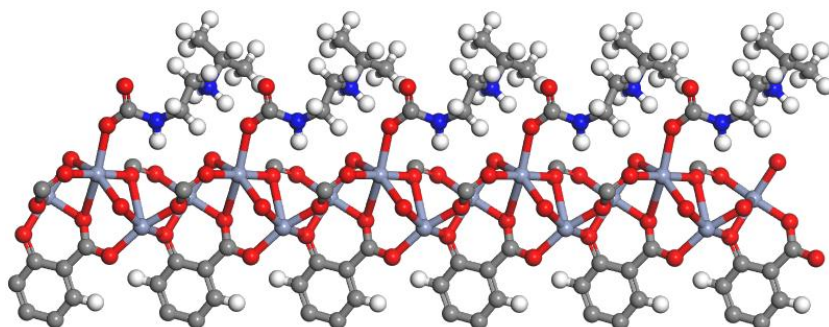

Cr-(F) Product

1.00000000000000

21.0895918014481722	0.0696488734609690	0.1210870809443572
-11.2893155094750988	18.9446565926070285	-0.0036802821861054
-0.0567221713168777	-0.0101138211545094	6.5143140713266066

Cr	O	C	H	N
6	20	48	32	2

Direct

0.3275980293705345	0.7546232254576637	0.7945068911219693
0.2546314548939961	0.6384839339070680	0.1338135298091743
0.3889031241606631	0.6871653838087113	0.4531346437085659
0.7018340669862582	0.3577089808180460	0.2528885900878706
0.5776221334537865	0.2843457220341534	0.9189012081786672
0.6269140003734961	0.4025125817063469	0.5860961799029596
0.4217516482717727	0.7798051127468781	0.6286626372866237
0.3825248317527752	0.7409879534619535	0.2080221119387602
0.3838552087005596	0.8262605989019534	0.0235052346966498
0.2313168429696120	0.7041855842019018	0.9586366500884012

0.2703944500628168	0.7035386609508834	0.5410412208312394
0.1793200452696553	0.6195906849467647	0.3575465435073042
0.3075604860494394	0.5967947682416579	0.2910017315361131
0.3085991907056567	0.6364462501411552	0.8788695575129637
0.3909684357101355	0.6269985589102092	0.6904457379914746
0.5123428042479006	0.7307340485175189	0.3870910451722267
0.6136049599757456	0.7311795682667963	0.2698190926674897
0.7236378314826766	0.4455687930772783	0.4249976509528466
0.6844362357432203	0.4046216826358346	0.8378153043468330
0.7764262793540126	0.4134183901315396	0.0272366811683469
0.6489214651214681	0.2647933876334889	0.0917651559541284
0.6456988588263499	0.3019176550762168	0.5040995050806742
0.5615442760627474	0.2135245602523952	0.6925658268342687
0.5336160683908986	0.3342042944436230	0.7560300759418297
0.5761307567301088	0.3374540855694335	0.1696326972239532
0.5707889539270923	0.4185720081110560	0.3575424112156185
0.4572113102734079	0.8451415007875838	0.5479234978336578
0.4483062548127279	0.8604552362568256	0.3402248433183459
0.4833309549594986	0.9309186540466428	0.2746581247236932
0.5294214927756116	0.9870602280682306	0.4024535500534796
0.5399336543019402	0.9711658761707724	0.6044905945291248
0.5052093661975263	0.9022846497495323	0.6753633958799625
0.4022067624402155	0.8062106698848908	0.1855286254444479
0.1630095957982078	0.6756811262220523	0.8763558558222826
0.1458442613933428	0.6496654930679142	0.6716379412061002
0.0721227127680351	0.6148966251414336	0.6056603864680952
0.0152520141385111	0.6077447060072885	0.7311141404380948
0.0336760127623066	0.6372823697127288	0.9288916992353862
0.1056559115333329	0.6705605275049535	0.0002617214676164
0.2016319701614506	0.6576749167528106	0.5188840278106284
0.3284502577444997	0.5540083220806267	0.2058567509116145
0.3525862342196291	0.5606131537237857	0.9983261640108623
0.3815751105411209	0.5193863152530085	0.9287740057608005
0.3841110290254193	0.4692483056538350	0.0537199364537884
0.3556580247935344	0.4601413120108830	0.2540143791378355
0.3283166915897198	0.5011018208873423	0.3287171646483742
0.3505273710935839	0.6106141974384300	0.8500719676460591
0.5526602869060966	0.7264550868939210	0.2408943526515941
0.5539373251401116	0.6965597452071037	0.8765980805262501
0.6251257904050647	0.7557285502039264	0.7855053467273478
0.7913643228029770	0.4861887679792787	0.5088237334961576
0.8090095967667210	0.4778189235756187	0.7143746791052408
0.8823352569270710	0.5180374711812661	0.7825603152295315
0.9380898069440349	0.5683883099189160	0.6580793649337338
0.9188696726331358	0.5786867259991837	0.4593324560111967
0.8474111170172520	0.5388057180773274	0.3859116672485143

0.7539384928464443	0.4290655488523569	0.8646017519468785
0.6239643298401347	0.2004227585367531	0.1763429508183165
0.5970936033461101	0.1831198005649881	0.3813999184743793
0.5661300330548045	0.1132560138760539	0.4503497153396978
0.5641487486398589	0.0605315561397717	0.3278823183038782
0.5947895620965724	0.0794476126309362	0.1299200726698828
0.6238478882647414	0.1474304602754088	0.0551801524604443
0.6009994595210486	0.2354355464727362	0.5309486857078412
0.4949951787027231	0.3620791751131023	0.8378616779860835
0.5055277012459527	0.3883186061911346	0.0422663142552722
0.4685589684119691	0.4228425990275397	0.1072469869159249
0.4189629575052294	0.4295814503176416	0.9812115441648785
0.4057695665487273	0.3996213567016582	0.7839700600360615
0.4426131152260595	0.3665944822508180	0.7135302320827535
0.5536659242283335	0.3814963804625648	0.1947280255603161
0.6779189977931495	0.8656085223741812	0.5671626105540142
0.6549872405403079	0.9014644617451069	0.4068955374393468
0.7300137375289708	0.9176375273746444	0.7273902290465628
0.4717479762247052	0.9407661561368243	0.1189060149705341
0.5766755917419317	0.0140315308348704	0.7065947966634241
0.5130152305945757	0.8906668310308774	0.8332815996789691
0.0603793210163204	0.5921932930817349	0.4521075406278001
0.9903400283561723	0.6341582066056688	0.0274518320149966
0.1195395395353458	0.6931190642755496	0.1539352967137688
0.4038480573946899	0.5290059837790793	0.7735120509044080
0.3552390382629227	0.4197529553602948	0.3522498635525011
0.3067546198603068	0.4939648294054066	0.4843834269997416
0.5650969056499591	0.6556955047396897	0.9324549444305035
0.6472727195705872	0.7340865343699150	0.6740866137268497
0.8947745709460335	0.5076639352729586	0.9367526868770923
0.9612917991071797	0.6192170327168256	0.3615036275643675
0.8329867060977563	0.5469743016096018	0.2315695574399257
0.5422829810720629	0.1011104637709366	0.6038422807922785
0.5959384025079331	0.0395666589595933	0.0337369341018956
0.6472319980540107	0.1615559343664046	0.9013568483679109
0.4812075462436098	0.4459060607283050	0.2603323170739102
0.3654531916071093	0.4022959098297463	0.6847736698584228
0.4323790389019848	0.3439076010034015	0.5600391032648631
0.5115233916696411	0.6733750420957207	0.7561929865993875
0.5688816777465320	0.7742746640019362	0.5502332765843718
0.5867187229321971	0.8253954994355936	0.7643021884783892
0.6655284619409869	0.7840380478787381	0.9071219139690427
0.4733840718673719	0.7109767022691358	0.0290640335286128
0.7033460167831223	0.8393023215557704	0.4881256842309369
0.6301436320343683	0.9294563544629426	0.4784785405214436
0.6153945897740201	0.8634589406314319	0.2967633964343790

0.7040271883268332	0.9402104424488797	0.3217230274723022
0.7784879829367952	0.9604874182220513	0.6505590289406413
0.7495364185156888	0.8932833381393976	0.8385200006970805
0.7030179257189531	0.9415519535417829	0.8121245431990900
0.5253021309473596	0.7198023839127927	0.0423319070307286
0.6107545182603786	0.8059123282101197	0.6681329834401595

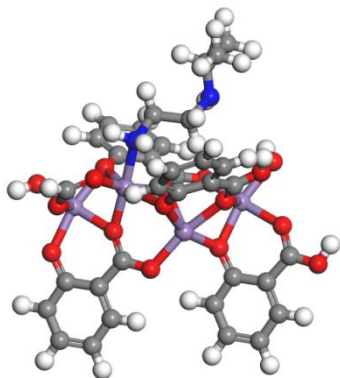

Mn-(A) i-2-MOF

-1 1

H	-0.58475900	7.89263700	-0.73943900
H	1.46258000	6.47741200	-1.07696500
Mn	-2.49606400	1.35846400	-1.51827000
O	-4.37605000	0.49626700	-1.98314400
O	-0.88576900	2.62561200	-1.03338500
O	-3.69209200	3.00603200	-0.94515800
O	-4.36984500	5.08031700	-0.50354300
O	-2.31377600	0.98064400	0.63214200
O	-4.37414400	0.59384200	1.39382700
H	-4.20650800	-0.08124400	-2.73708400
C	-0.86725700	3.96830100	-0.98284000
C	-2.03710600	4.77655800	-0.83560800
C	-1.89605800	6.17292400	-0.74456100
C	-0.66151200	6.81400900	-0.81383500
C	0.48103800	6.00596700	-0.98976400
C	0.38247400	4.62710000	-1.07370200
C	-3.42634000	4.25226400	-0.74907400
C	-2.56373100	0.00543900	2.81730300
C	-3.49281300	-0.36588300	3.80401200
C	-3.11627600	0.56337100	1.55877100
H	-3.85551800	-1.25918900	5.73970700
C	-4.04064900	-4.43391400	-0.60754100
C	-4.81841300	-4.53371100	0.69906200
C	-4.94301600	-4.72729600	-1.79887700
H	-2.80627900	6.75068300	-0.58294700
H	-4.54625100	-0.19862000	3.57756700
H	-3.09158800	-3.02064200	-1.71321900
H	-3.25161700	-5.20750500	-0.58973100

H	-5.60615200	-3.77289900	0.72947100
H	-4.17697800	-4.39657900	1.57497400
H	-5.28462600	-5.51973800	0.78626500
H	-5.76472500	-4.00421400	-1.84173400
H	-5.36807200	-5.73255700	-1.72567800
H	-4.38675900	-4.66657600	-2.74108000
N	-3.48646700	-3.08869600	-0.77898800
H	5.53660600	4.90973100	0.50522700
H	7.58250000	3.49372300	0.17022800
Mn	3.62385600	-1.62522400	-0.27107700
Mn	-0.17623500	1.35343200	0.52826200
Mn	1.15699900	-1.38818400	0.68818900
O	1.81657100	-2.46080900	-0.77981900
O	-0.07034500	-0.43884300	-0.69634700
O	-1.38449000	-0.14131500	-2.51164600
O	5.23415200	-0.35807600	0.21380800
O	2.50432500	0.01470700	0.25914800
O	1.74998700	2.09667200	0.74363300
O	-0.23883200	-0.01420600	2.10002700
O	3.80614500	-2.00304400	1.87933500
O	1.75967000	-2.30533100	2.66459000
C	1.29249700	-2.65439000	-1.98795300
C	0.23236400	-1.88894900	-2.57143600
C	-0.14324000	-2.13264100	-3.90427000
C	0.45646400	-3.10941600	-4.69498500
C	1.48616500	-3.87223400	-4.10408600
C	1.89106600	-3.65193700	-2.79838300
C	-0.48338500	-0.78637600	-1.88212400
C	5.25266400	0.98461200	0.26435300
C	4.08281400	1.79287000	0.41158500
C	4.22377400	3.18927900	0.50261500
C	5.45840900	3.83032200	0.43335800
C	6.60095900	3.02227800	0.25743000
C	6.50239400	1.64341200	0.17349100
C	2.69358100	1.26857600	0.49812000
C	-1.17551200	-0.27777100	3.01612400
H	3.42801400	-2.83524000	3.73096900
C	-3.11802600	-0.97703300	4.99774200
C	-1.73855200	-1.19951000	5.20661400
C	-0.79682400	-0.86093800	4.25044000
C	3.00364500	-2.42031700	2.80596400
C	-1.21294000	-3.50596200	0.23080500
C	-2.48019100	-2.65464000	0.17676600
H	-0.64639600	-2.67251300	2.00635500
H	-0.91665700	-1.48745800	-4.32146100
H	2.70639300	-4.23539400	-2.36535200

H	3.31364200	3.76699500	0.66424600
H	1.27189600	4.00937800	-1.20944100
H	-1.40646000	-1.64101700	6.14879800
H	0.26672400	-1.04282100	4.41616500
H	-0.78447700	-3.59601800	-0.77131600
H	-1.46432600	-4.51900500	0.56834400
H	-2.20929200	-1.62393200	-0.07253500
H	-2.93018000	-2.61846100	1.17753300
H	0.45492300	-3.65314200	1.38904100
N	-0.19746000	-2.91930900	1.12421000
H	0.15125100	-3.26784800	-5.72324300
H	1.96763100	-4.66253900	-4.68435800
O	4.73543100	-3.12500400	-1.26445300
H	5.51929900	-3.28505200	-0.72727000
H	7.39181700	1.02569000	0.03775200
H	-4.85725900	0.10344000	2.06942000
H	-5.21308500	4.59842700	-0.50856400

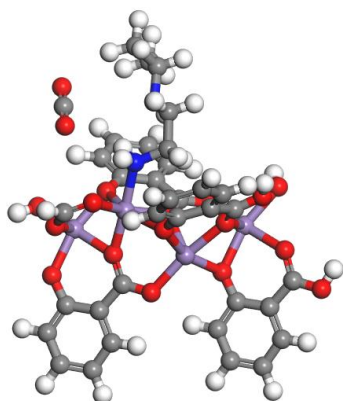

#### Mn-(B) Complex

-1 1

H	0	-8.19833200	1.38938000	-1.15786700
Mn	-1	-2.35115200	-2.17444200	-1.60611600
O	-1	-2.08135200	-4.20847800	-2.00308400
O	-1	-3.19408600	-0.29576000	-1.14957400
O	-1	-4.28396900	-2.87983300	-0.99174800
O	-1	-6.50114600	-3.00324800	-0.77871000
O	-1	-1.97015200	-2.08953300	0.55042900
O	-1	-2.28723200	-4.13472700	1.38765100
H	0	-1.49812100	-4.27123900	-2.76893900
C	-1	-4.48368800	0.07877300	-1.16889200
C	-1	-5.57738400	-0.83385000	-1.05985800
C	-1	-6.88951800	-0.32879000	-1.05330600
C	-1	-7.17594900	1.02934300	-1.16813500
C	-1	-6.08682500	1.91549400	-1.30241800
C	-1	-5.43839400	-2.30880200	-0.92943400
C	-1	-1.36044300	-3.44423400	3.87166700
C	-1	-1.90688300	-2.93080600	1.52859400

H	0	-0.79536800	-3.95667300	5.89560900
C	0	5.32015100	-3.60041200	-2.17060600
H	-1	-7.69563200	-1.05046000	-0.92121500
H	-1	-1.79230700	-4.41985600	3.64533600
H	0	2.49496400	-4.39765600	0.59240600
H	0	3.15275500	-2.84603400	-1.20353500
H	0	4.31253100	-4.98140900	-0.87790400
H	0	4.52294000	-3.57005500	-2.92174600
H	0	6.06746300	-4.32667900	-2.50297500
H	0	-3.72712200	6.53581900	0.22318000
H	-1	-6.27776900	2.98404500	-1.42474900
Mn	-1	2.12023600	2.97150400	-0.22210800
Mn	-1	-1.83763500	0.08248400	0.43807600
Mn	0	1.16574300	0.66783300	0.76945000
O	0	2.40448500	1.01839500	-0.67306100
O	0	-0.02001600	-0.27258500	-0.67628200
O	-1	-0.58166300	-1.47632800	-2.50523200
O	-1	1.27754200	4.84921700	0.23504300
O	0	0.21049200	2.33443400	0.31467700
O	-1	-2.02960000	2.14161400	0.60570700
O	0	-0.63821700	-0.28906100	2.10173600
O	-1	2.50170300	3.05527500	1.93504900
O	0	2.07514200	1.05799700	2.78581800
O	0	5.35517200	0.17068600	1.02167300
O	0	6.79613500	-0.44788100	-0.70198900
C	-1	2.54588900	0.38048200	-1.82771400
C	-1	1.56845600	-0.45924900	-2.44596700
C	-1	1.82689700	-1.00140800	-3.71604800
C	-1	3.01522700	-0.77125800	-4.40329300
C	-1	3.97584200	0.05409900	-3.77847800
C	-1	3.74815200	0.61516000	-2.53517600
C	-1	0.26281900	-0.79475400	-1.83756000
C	-1	-0.01207200	5.22384600	0.21542400
C	-1	-1.10567000	4.31123900	0.32455900
C	-1	-2.41780400	4.81629800	0.33111000
C	-1	-2.70443300	6.17440300	0.21628100
C	-1	-1.61530800	7.06055300	0.08199800
C	-1	-4.78095700	1.45574600	-1.30434900
C	-1	-0.96687800	2.83625700	0.45498100
C	-1	-0.72410400	-1.22479600	3.04749200
C	-1	-1.35639800	-2.49395100	2.83698300
C	-1	-0.78653500	-3.20258800	5.11755800
C	-1	-0.20638200	-1.93157900	5.32791300
C	-1	-0.17835000	-0.97307600	4.32957400
C	-1	2.56503600	2.21219500	2.91362700
C	0	6.07102100	-0.14268300	0.15716500



C	0	1.81041700	-2.38842800	0.92294100
C	0	2.93550300	-3.39273300	0.72232700
C	0	4.77470500	-3.97860400	-0.80026700
C	0	5.89766700	-4.06430900	0.22637800
H	-1	1.03464700	-1.59748100	-4.17008100
H	-1	4.49866100	1.24879200	-2.05896500
H	-1	-3.22390400	4.09453000	0.46320300
H	-1	-3.94225400	2.14598000	-1.41053600
H	-1	0.22289500	-1.69793900	6.30462100
H	-1	0.27730200	0.00528000	4.49708300
H	0	1.20042300	-2.67476300	1.78235100
H	0	1.15122100	-2.39622100	0.04949500
H	0	3.13652700	-0.92620500	0.53392100
H	0	3.55354300	-3.43085100	1.62761600
H	0	2.64778700	-0.92507400	2.07572500
H	0	5.78980100	-2.61215800	-2.13293000
N	0	2.30573000	-1.01668400	1.12080600
N	0	3.76743100	-2.99004000	-0.40407800
H	0	3.18958900	-1.19685400	-5.38517100
H	-1	4.92844300	0.23804300	-4.28037400
H	-1	-1.80615500	8.12912000	-0.04023400
O	-1	3.88979400	3.66912600	-1.12082000
H	0	4.20935700	4.37089900	-0.54303300
C	-1	-0.30934200	6.60081900	0.08006700
H	0	3.02008600	2.52748700	3.86276600
H	-1	0.52937600	7.29095500	-0.02612000
H	0	-2.03731000	-4.69789900	2.12967700
H	0	-6.25350100	-3.94129500	-0.73382800
H	0	6.41680700	-3.10366400	0.30675300
H	0	6.62704200	-4.82150400	-0.07719800
H	0	5.53064300	-4.34063300	1.21893300

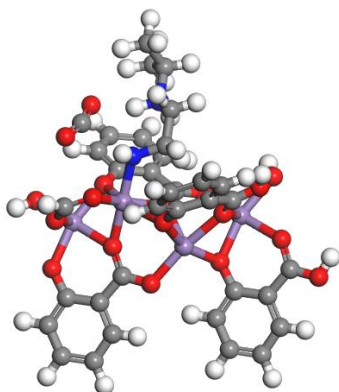

Mn-(C) TS<sub>1</sub>

-1	1			
H	0	-8.05616100	1.66252000	-1.18261600
Mn	-1	-2.34577500	-2.12813500	-1.52094400
O	-1	-2.15250400	-4.18319200	-1.84864300

O	-1	-3.11734300	-0.20520900	-1.12728100
O	-1	-4.30119000	-2.74024000	-0.87868700
O	-1	-6.52066300	-2.77440700	-0.65690500
O	-1	-1.95461400	-1.98386200	0.63063600
O	-1	-2.34409300	-3.98614700	1.53795000
H	0	-1.57126300	-4.29516100	-2.61032100
C	-1	-4.39233600	0.21595000	-1.15660800
C	-1	-5.51850000	-0.65139600	-1.01410900
C	-1	-6.81106300	-0.09823300	-1.02211400
C	-1	-7.04775500	1.26485600	-1.18273700
C	-1	-5.92714800	2.10505900	-1.34956800
C	-1	-5.43356700	-2.12517200	-0.83361100
C	-1	-1.38406000	-3.24610800	3.99500000
C	-1	-1.91914200	-2.79308900	1.63686700
H	0	-0.83259800	-3.70940800	6.03448600
C	0	4.72973600	-3.78191900	-2.54102200
H	-1	-7.64278500	-0.78479700	-0.86368800
H	-1	-1.85242600	-4.21214200	3.80304500
H	0	2.07814600	-4.42286300	0.52901800
H	0	2.59219200	-2.94425300	-1.33933700
H	0	3.54785700	-5.12147600	-1.33890600
H	0	3.92235800	-3.52209100	-3.23170000
H	0	5.32026900	-4.58228300	-2.99279200
H	0	-3.39350900	6.68468100	0.01255800
H	-1	-6.07895300	3.17511600	-1.50789200
Mn	-1	2.31691900	2.89320200	-0.32323200
Mn	-1	-1.74248000	0.17665000	0.44378100
Mn	0	1.34688000	0.64719000	0.74989300
O	0	2.52667700	0.93465900	-0.73196900
O	0	0.05990800	-0.27342600	-0.66860400
O	-1	-0.55483600	-1.52701600	-2.44713100
O	-1	1.54550500	4.81536900	0.07114200
O	0	0.38462100	2.33998900	0.25523400
O	-1	-1.85791300	2.24602100	0.54120900
O	0	-0.58369500	-0.17309400	2.13181500
O	-1	2.70842500	3.03643100	1.82893600
O	0	2.17480600	1.10751000	2.77605100
O	0	4.83663300	0.28849700	1.78289300
O	0	5.15962300	-1.12955800	-0.02942000
C	-1	2.64136200	0.23506600	-1.84008900
C	-1	1.63156200	-0.58866200	-2.42725800
C	-1	1.86558500	-1.18294300	-3.67851500
C	-1	3.05926000	-1.02047000	-4.37570000
C	-1	4.05169900	-0.21038000	-3.78156200
C	-1	3.84910600	0.40084600	-2.55772400
C	-1	0.31647700	-0.85465600	-1.80498000

C	-1	0.27052700	5.23643500	0.04149900
C	-1	-0.85562300	4.36909300	0.18409400
C	-1	-2.14820200	4.92225300	0.17606500
C	-1	-2.38489400	6.28533900	0.01543200
C	-1	-1.26428700	7.12554300	-0.15139500
C	-1	-4.63911800	1.59749400	-1.33850500
C	-1	-0.77079000	2.89537100	0.36456400
C	-1	-0.66917200	-1.08112000	3.09401100
C	-1	-1.34847400	-2.33247400	2.92836600
C	-1	-0.79755500	-2.98349900	5.23064600
C	-1	-0.17020200	-1.72828300	5.39620000
C	-1	-0.11016500	-0.80609100	4.36559400
C	-1	2.74385300	2.22537400	2.83563500
C	0	4.83539300	-0.45277100	0.88162700
C	0	1.68728200	-2.32188500	1.00942800
C	0	2.61601200	-3.47752900	0.65017300
C	0	4.19753800	-4.25161900	-1.19791100
C	0	5.30965000	-4.59037800	-0.21993100
H	-1	1.05037400	-1.76455200	-4.11023100
H	-1	4.62397500	1.02210700	-2.10506400
H	-1	-2.97992200	4.23568700	0.33448000
H	-1	-3.77586500	2.25223100	-1.47002800
H	-1	0.27069600	-1.47747500	6.36344400
H	-1	0.38164500	0.15993900	4.49858800
H	0	1.16138500	-2.64895100	1.92065700
H	0	0.90837100	-2.27151500	0.23800700
H	0	3.83424000	-2.30667200	-0.49234300
H	0	3.39359200	-3.60035200	1.40662800
H	0	2.62491200	-0.96577600	2.12710800
H	0	5.37492500	-2.90556300	-2.42329900
H	0	5.97189800	-5.32201000	-0.68895300
H	0	4.93407700	-5.03219300	0.70537600
H	0	5.90318900	-3.70423600	0.02424600
N	0	2.35279600	-1.04083600	1.14964200
N	0	3.30159800	-3.18020900	-0.63849000
H	0	3.21326300	-1.48434200	-5.34375300
H	-1	5.00874400	-0.07901100	-4.29140200
H	-1	-1.41609100	8.19560000	-0.30972000
O	-1	4.10789700	3.49395800	-1.24903700
H	0	4.44050600	4.22133800	-0.71197500
C	-1	0.02374400	6.61797700	-0.14033300
H	0	3.24477500	2.55096300	3.75964700
H	-1	0.88699700	7.27271400	-0.27185600
H	0	-2.10962100	-4.53063300	2.29870400
H	0	-6.30688600	-3.71865200	-0.58034400

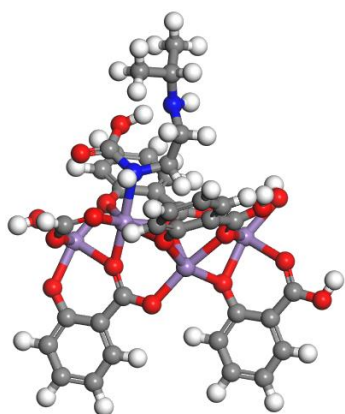

Mn-(D) Intermediate from Gaussian

-1 1

H	-8.28839600	-0.69883900	-0.18999000
Mn	-1.83441200	-2.47574100	-1.70005400
O	-1.09724300	-4.32497800	-2.33637700
O	-3.06882800	-0.93752000	-0.95304300
O	-3.40441600	-3.72621100	-0.93701700
O	-5.45648000	-4.46965100	-0.47577100
O	-1.18529600	-2.43642300	0.39284400
O	-0.82882400	-4.54195700	1.04377400
H	-0.63198600	-4.17314000	-3.16770500
C	-4.40063000	-0.93204700	-0.77949800
C	-5.18762500	-2.11575200	-0.63694600
C	-6.57160300	-1.99312300	-0.42168300
C	-7.21959200	-0.76184500	-0.35924000
C	-6.43351300	0.39695000	-0.52896300
C	-4.64740800	-3.50075700	-0.67863700
C	0.22805000	-3.79401900	3.45831700
C	-0.76335800	-3.29245500	1.26335200
H	1.19140700	-4.26786300	5.33582400
C	6.52579700	-3.86954300	-1.16188900
H	-7.13135700	-2.91621200	-0.27064000
H	0.04096300	-4.83296100	3.18439400
H	2.76927800	-3.73799700	0.50920400
H	4.12839600	-3.26649300	-1.26792800
H	5.35543800	-4.48557400	0.52801100
H	5.98872400	-4.50245100	-1.87602000
H	7.42745000	-4.40387000	-0.85195900
H	-5.18312100	5.37312100	1.17853600
H	-6.91492500	1.37735400	-0.51544200
Mn	1.27153000	3.59559500	-0.32853600
Mn	-1.64778100	-0.30949000	0.49281400
Mn	1.12910700	1.10265200	0.52877500
O	1.99100900	1.84112500	-1.01649600
O	0.02966400	-0.07503700	-0.85743000
O	-0.45897700	-1.25786400	-2.72552100

O	0.03758800	5.13307400	0.41904800
O	-0.30642100	2.42484700	0.35602700
O	-2.35015800	1.60080200	0.89600600
O	-0.14770900	-0.45500800	1.93960600
O	1.92136700	3.63397400	1.76475300
O	2.07682600	1.55330700	2.48956000
O	4.47124400	1.26938100	0.77290900
O	4.64221500	-0.34679400	-0.74494300
C	2.13163000	1.33773400	-2.23486700
C	1.33239700	0.30543200	-2.81673700
C	1.54054100	-0.05666100	-4.15805900
C	2.51529500	0.53804400	-4.95399000
C	3.30318800	1.55136100	-4.36526700
C	3.11563100	1.94200500	-3.05201200
C	0.26222200	-0.41718700	-2.09564300
C	-1.29421900	5.13849600	0.59226800
C	-2.08118700	3.95478900	0.73491300
C	-3.46518400	4.07741300	0.95015400
C	-4.11317400	5.30868900	1.01258700
C	-3.32709400	6.46748500	0.84286800
C	-5.06675300	0.31570400	-0.73422400
C	-1.54108500	2.56980700	0.69321400
C	0.13192900	-1.43437400	2.80040200
C	-0.16652600	-2.81112100	2.53532100
C	0.88964300	-3.48925900	4.64541000
C	1.13790700	-2.12497000	4.91675500
C	0.76929500	-1.13005400	4.02767800
C	2.34387100	2.77615000	2.63546500
C	4.04495100	0.26110600	0.24560500
C	2.39972800	-1.63371400	0.19610100
C	3.32646100	-2.79416700	0.53818200
C	5.66606500	-3.54442000	0.05042700
C	6.43054800	-2.70003400	1.06108400
H	0.87715800	-0.81551400	-4.57432900
H	3.73241600	2.72369600	-2.60499400
H	-4.02493600	3.15432400	1.10118500
H	-4.46385200	1.21576100	-0.86685900
H	1.62530900	-1.84929500	5.85446500
H	0.96968700	-0.07785700	4.24099400
H	1.40044700	-1.81546000	0.58588900
H	2.29685600	-1.56180900	-0.89022000
H	4.60063500	-1.43963200	-0.68175400
H	3.71533000	-2.67951800	1.55413500
H	2.79415300	-0.25684300	1.71296300
H	6.83249900	-2.95200200	-1.67531100
H	7.30785500	-3.24949000	1.41276500

H	5.82692700	-2.45059500	1.93863400
H	6.76939800	-1.76637800	0.60093200
N	2.79794300	-0.30842400	0.69422200
N	4.45532600	-2.82647800	-0.40960600
H	2.65437000	0.24368600	-5.98825800
H	4.09174500	2.02422800	-4.95493200
H	-3.80850500	7.44788900	0.85638800
O	2.64716500	4.81310200	-1.35368400
H	2.85215700	5.53285800	-0.74663100
C	-1.96033200	6.38623800	0.63760600
H	2.88843500	3.13135300	3.52048200
H	-1.35743200	7.28629500	0.50497100
H	-0.33763100	-5.06468300	1.68854400
H	-4.96586700	-5.30389400	-0.55693000

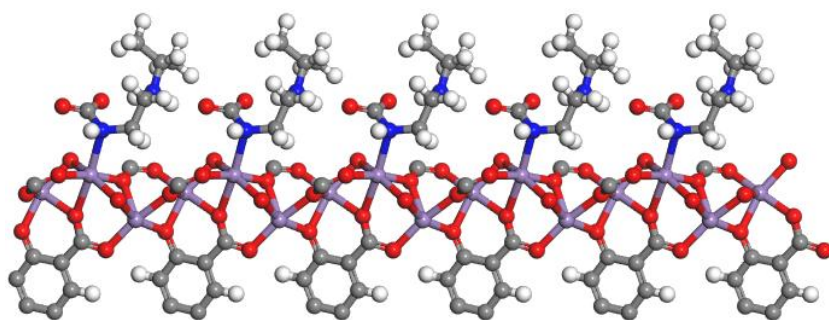

Mn-(D) Intermediate from VASP

1.00000000000000

21.3304735432904771	0.0695816222465470	-0.0432558637702729
-11.2779733474255934	19.1400479616044308	-0.0040016366462945
-0.0196053370615472	-0.0148588142674603	6.9557820960753451

Mn	O	C	H	N
6	20	48	32	2

Direct

0.3295328342284591	0.7435679978830265	0.8413714645161505
0.2623348795492149	0.6439968659933015	0.1860594488654854
0.3816348927646587	0.6846407313896137	0.5043678823358491
0.6987085250041503	0.3579153659518255	0.2278072768714807
0.5906871997178271	0.2886474963408432	0.8935243626761959
0.6267783219055616	0.3914838133934992	0.5606840608342267
0.4132924532872124	0.7830023288787586	0.6399499577272962
0.3605921170839324	0.7388263754640647	0.2740754672122989
0.3831470926637195	0.8204091608934192	0.0543641543975895
0.2270866659184421	0.6894580596720061	0.9746772317808450
0.2707773780790248	0.6762459734717652	0.6043035547260587
0.1820471149864247	0.6167875044844351	0.3909194009684356
0.3188831326499724	0.5982627622518137	0.3093625050597808
0.3316412870649330	0.6516959402054283	0.9471540477384082
0.3852811702611447	0.6206722546773733	0.7250733421972697
0.5618004842463336	0.7700253347239041	0.6990977126016418

0.5716329938275280	0.8324579436982802	0.4297915276195994
0.7305978095991108	0.4385323871933196	0.4327107462081230
0.6883448783098203	0.3845191982717893	0.7987202063613950
0.7761169232262830	0.4109979953519272	0.0152238710230179
0.6426262138323580	0.2579411981100961	0.0981522356607556
0.6285916639718536	0.2985823197897801	0.4636825400801072
0.5679834715244070	0.2145631994936466	0.6788476143545452
0.5421178499372417	0.3418862653750523	0.7634998384829856
0.5991105935448999	0.3555554255169184	0.1307556802941292
0.5735737394886726	0.4146318210558277	0.3457422266749930
0.4451622576539620	0.8466587301122530	0.5610857174108759
0.4367508338332868	0.8591881642634505	0.3637799891032003
0.4726140359393298	0.9278899038992634	0.2943533798290261
0.5173492641878141	0.9851065257384306	0.4097521504927002
0.5254201545441788	0.9719926753547128	0.6042691111279126
0.4903087002993942	0.9050872645759327	0.6778348087999220
0.3911458459720052	0.8037187542036861	0.2242660380553545
0.1606976146070878	0.6582365424620207	0.8937049083298589
0.1464645139661940	0.6349623768708881	0.6984504133611864
0.0744806560782365	0.6010743940375818	0.6299452930289533
0.0160351635357046	0.5899231718017859	0.7437116029241793
0.0311231032392456	0.6144561650302407	0.9350302591959974
0.1012510923954792	0.6476550207194123	0.0078700022152063
0.2027704153567242	0.6428882220318570	0.5590297694760409
0.3409081649770869	0.5580612332094148	0.2255397946003868
0.3597336509748956	0.5626918330883370	0.0265591174189197
0.3873844481468254	0.5216132334245316	0.9550617156447956
0.3965844855149854	0.4751857129254944	0.0695099001962731
0.3754894929511252	0.4693427948605446	0.2639774566168498
0.3483662704843411	0.5092261615684848	0.3396336683430903
0.3585781504615326	0.6139670439989402	0.8918664073193128
0.5493902322757478	0.7771354175568916	0.5262079884044653
0.5071599814233991	0.7049049455866552	0.2163095659410104
0.5832666603362426	0.7461645316660963	0.1289548990816556
0.7968644365669917	0.4745592017484483	0.5145720880500164
0.8117573520191073	0.4665767203473266	0.7105091156841823
0.8835266672235846	0.5051336946764948	0.7800640966134509
0.9411506625925128	0.5520849867200468	0.6664704773247507
0.9252960118759574	0.5604448100781596	0.4744756716438090
0.8554058597538301	0.5229324436719196	0.4006759835191716
0.7563339529366502	0.4182627469006945	0.8477259897962170
0.6146457891981143	0.1946560432862015	0.1798751173964419
0.5911519876505906	0.1804284624782966	0.3751269757420133
0.5601355434934021	0.1118713897686021	0.4445675969020684
0.5524659262241443	0.0566435983962350	0.3320555129167957
0.5776057737582647	0.0718620618103358	0.1409582243180552

0.6076530352151508	0.1386358536506904	0.0669520285192533
0.5956829649862385	0.2334801503168933	0.5121976291796386
0.5066973312287359	0.3712342583423549	0.8438439346208000
0.5163840443927441	0.3943863532128802	0.0391735730445433
0.4789462682580634	0.4270667336388243	0.1068893567437499
0.4312280023190240	0.4370929412125690	0.9926298031963867
0.4205562480232956	0.4122046703347308	0.8015872794099366
0.4570622314653789	0.3803045619840120	0.7293919097817181
0.5655512132688543	0.3881945766697257	0.1782757089621114
0.6743735682542891	0.8702696439412207	0.0153243886014849
0.6715734849415469	0.9324045860308487	0.9315347692884970
0.7259882108737159	0.8900224354260828	0.1867576685455319
0.4627175687096283	0.9352487692934659	0.1446105947953242
0.5610603305053843	0.0155913583811227	0.6981194737640806
0.4970855730982606	0.8954703078809843	0.8282480528914036
0.0654397624804020	0.5818836905817690	0.4823031988247592
0.9867250099079712	0.6079434344794024	0.0268381069316206
0.1126122305839345	0.6666179355492687	0.1559512931438363
0.4044563595983135	0.5294196207327460	0.8052181034049610
0.3803185123394357	0.4321539883872560	0.3564585369083630
0.3324682933303507	0.5046668543734611	0.4902953773201091
0.4851743197475997	0.6493807464660435	0.1858825033504345
0.5866771456243640	0.7202270336776451	0.9985705941761722
0.8931997711542365	0.4957020040563407	0.9280740248934904
0.9690245546262872	0.5978679794391226	0.3826324377655936
0.8437116408766414	0.5297292886454628	0.2518940135375871
0.5402314444251317	0.1027541994591630	0.5918448966648810
0.5738082990566937	0.0301318860868136	0.0494958744397351
0.6268259447398350	0.1497602913019094	0.9188550091245560
0.4901554655075060	0.4463853886035878	0.2544323823962031
0.3820869145962931	0.4175051718149732	0.7091328366299621
0.4483785390111805	0.3612281301619120	0.5814243037922608
0.4710294710305973	0.7191435617171962	0.1401893634384095
0.5666207595767432	0.8090713903089650	0.9470500541123172
0.5816380009567936	0.8341636218465140	0.1946953192383205
0.6249284690673633	0.7521576615013643	0.2326501717650373
0.5021536991855413	0.6720253914676064	0.4997744655743617
0.6891197082948111	0.8453896779195205	0.9010515888702955
0.6533363069898428	0.9561447149958724	0.0403967923895507
0.6350261650863160	0.9166010075785564	0.8061395605194903
0.7259685775296418	0.9723582588023447	0.8846085379463489
0.7803179732441521	0.9312541629880755	0.1433840904779231
0.7310875895775126	0.8460863969404642	0.2393043184244306
0.7076460365413197	0.9094933475856948	0.3066778704998185
0.5007195908424436	0.7110800486050692	0.4260652696785456
0.5978066138092970	0.8169029732080801	0.0708739403233665



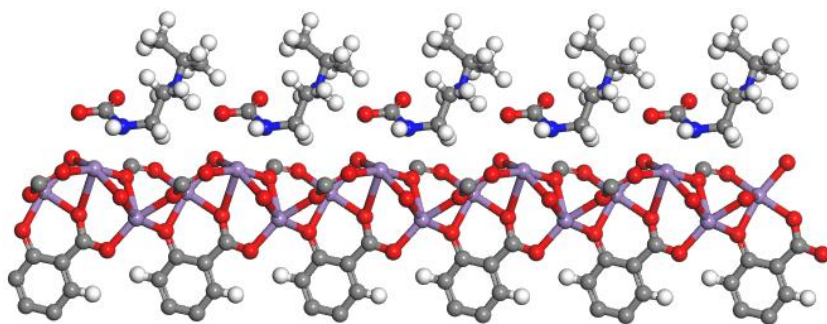

Mn-(E) TS<sub>2</sub>

```

1.0000000000000000
 21.2498308616025149    0.0000000000000000    0.0000000000000000
-11.2124101426997225   19.1697357759203584    0.0000000000000000
 -0.0339179209869972    0.0082559901308093    6.8771616946611127

```

```

Mn   O   C   H   N
  6   20  48  32   2

```

Direct

```

0.3314091250379053  0.7443320409032053  0.8223491482599069
0.2641335756014496  0.6482474192910950  0.1804814536804952
0.3933160509015959  0.6869052985001101  0.4810042054784841
0.6987547174741702  0.3597532182158170  0.2284510596483025
0.5901510808335245  0.2890588739864369  0.8931793711991854
0.6253401358920199  0.3923176480312371  0.5592514255526999
0.4189277977915087  0.7818242297655715  0.6250852763965102
0.3703524025852842  0.7400251043782693  0.2508245370686815
0.3885672154277277  0.8225727525854403  0.0358650214368022
0.2296533334505326  0.6954767348506942  0.9651242428939300
0.2713283375451867  0.6864958194652011  0.5768805066368169
0.1799117176981969  0.6183746034941691  0.3789185662598504
0.3192690153175651  0.5999895486019818  0.2993204645660368
0.3244368922852419  0.6471397123883903  0.9244908635053284
0.3836419696206569  0.6191450773922929  0.7083774383998358
0.5396220662302819  0.7506391166061545  0.5895305755623664
0.5780613153183084  0.8214366421944217  0.3204011535322860
0.7294105416124701  0.4415115532470266  0.4296928368142359
0.6875855670488173  0.3882377756228816  0.8024030893388838
0.7768997482850568  0.4135368445555938  0.0158853066626654
0.6452775093321917  0.2604880511376742  0.0965418441974175
0.6305231513346559  0.2993664179444375  0.4688503699219367
0.5670115742633999  0.2135870599624526  0.6805335419395413
0.5390839341587438  0.3395186655509492  0.7599647639994453
0.5952254188742324  0.3535326869642973  0.1346582286250051
0.5709212462095421  0.4154383328018261  0.3443341008433652
0.4507114609945510  0.8460818700431654  0.5480097754000189
0.4431724966809076  0.8600648264897909  0.3487100279969554
0.4779182783940429  0.9293427569705768  0.2824517282562936
0.5210264724864243  0.9860305339424384  0.4025499133985171

```

0.5282989154204529	0.9716020186318074	0.5985826886240020
0.4941913661268134	0.9039954849942770	0.6692633860339858
0.3985249011421591	0.8052366275703787	0.2049871083182308
0.1626385184733081	0.6644074745269100	0.8858807000171693
0.1470765665354615	0.6403973422749109	0.6892612968207138
0.074434555274733	0.6061052661170480	0.6234424669495205
0.0163513552708262	0.5955531806937768	0.7401769476956336
0.0326050937976058	0.6209973617799794	0.9323056146216266
0.1034234436000013	0.6543866062298150	0.0029853283573134
0.2024196550099822	0.6485781958695008	0.5437684344761546
0.3381269242301237	0.5574699908503282	0.2145534040330999
0.3544627705819495	0.5597173322183474	0.0119725520326834
0.3810067681269907	0.5174743287348041	0.9411702973281796
0.3909150596661118	0.4718851983292726	0.0595500895928910
0.3709906226565936	0.4675370927117845	0.2570513972390720
0.3451719440505847	0.5086337249465981	0.3320718239129210
0.3536297427301583	0.6109078379917277	0.8735847737868438
0.5455018407715757	0.7637954733037241	0.4071120334463404
0.5141102821836043	0.7019456628001294	0.0824022167596765
0.5925094710033807	0.7468804031822214	0.0056212126116897
0.7959683384278068	0.4785726735628439	0.5116693119037339
0.8113956627413446	0.4705487104539918	0.7093422812375167
0.8834432257507602	0.5097003399344688	0.7792186986526309
0.9408994225149730	0.5574420668142757	0.6640054396445639
0.9244050554040344	0.5660784318251307	0.4704884184914066
0.8542372066628399	0.5279743979417942	0.3964195507048015
0.7562266478361415	0.4216049136128306	0.8484293298972307
0.6178086235896282	0.1969603980275257	0.1778993113249842
0.5928088083837348	0.1814311249645912	0.3741523980354340
0.5617354506240098	0.1124220749995077	0.4422752282832376
0.5558486198139644	0.0582053191460911	0.3274740403104052
0.5830843061680202	0.0749544913837352	0.1361302315543098
0.6129804785791294	0.1420720890681134	0.0632089485955380
0.5964144030277904	0.2336965243878386	0.5138794213047605
0.5026090957902795	0.3681764377700252	0.8394147161252696
0.5124890213236878	0.3924021913784921	0.0355316984989849
0.4744360892695073	0.4249270658917101	0.1013500304585590
0.4257447036761277	0.4335159238583856	0.9846923081919267
0.4145451269415067	0.4071220463680105	0.7934862069197454
0.4517440368683271	0.3754711917044263	0.7229461413372094
0.5621483288201236	0.3872238051960798	0.1775995225354814
0.6770225812083026	0.8671054519763388	0.8539895074960682
0.6695327066171363	0.9210239459914431	0.7334781875373808
0.7293455210748941	0.8992146480943694	0.0250846431163030
0.4684744808528035	0.9375878409374615	0.1312577493475248
0.5624142149715932	0.0147509361214524	0.6962624629189437

0.4998140699598737	0.8936403083190809	0.8217093390798922
0.0646782891000547	0.5863338270026895	0.4749397596694042
0.9886015242187638	0.6150419015932241	0.0266748027295768
0.1154362849592612	0.6738509833577537	0.1519244185412218
0.3971276269072240	0.5240606719120398	0.7887376482380092
0.3760027160439727	0.4307365951291224	0.3523790968151525
0.3304538922900526	0.5055314994205020	0.4851486570725920
0.4930017382469588	0.6477156759013702	0.0384109398258719
0.6027837781578858	0.7200421167188104	0.8874732205139046
0.8934850881343381	0.5000816775221752	0.9285636934379110
0.9679658459434169	0.6041132435730390	0.3773955807612993
0.8422705193179678	0.5350095581294473	0.2463078338602524
0.5405477721249763	0.1022084985623544	0.5901802327763358
0.5811149764013984	0.0341089764024296	0.0437981493467115
0.6336639323238933	0.1543683439225150	0.9147867166665953
0.4858886777726452	0.4452415649984211	0.2493114942324117
0.3751931514407740	0.4111160205158801	0.6995902567447085
0.4427584794806845	0.3553467415868798	0.5747045518899255
0.4791426868078722	0.7185844396753445	0.0091188956042847
0.5684978240334122	0.7978736102244015	0.7942755006329190
0.5845075799106508	0.8336419867669606	0.0314623546762392
0.6327958564654238	0.7596349881945159	0.1214683584361809
0.5022373274277689	0.6594929185770315	0.3609546347038284
0.6943995575925540	0.8384393597356108	0.7586052233372550
0.6502754404777983	0.9492164909666593	0.8239504832716580
0.6316960824668464	0.8966726229318248	0.6108122513190127
0.7229322681571847	0.9594616964245174	0.6743478800770553
0.7828017314440908	0.9393448305622397	0.9704965308586003
0.7370484838179431	0.8608381148542494	0.1066018218744125
0.7095091071575809	0.9240362973873182	0.1266828385052080
0.5040885323287858	0.7013103291308977	0.2934596348052398
0.6017920972754873	0.8131841695784869	0.9218720835346339

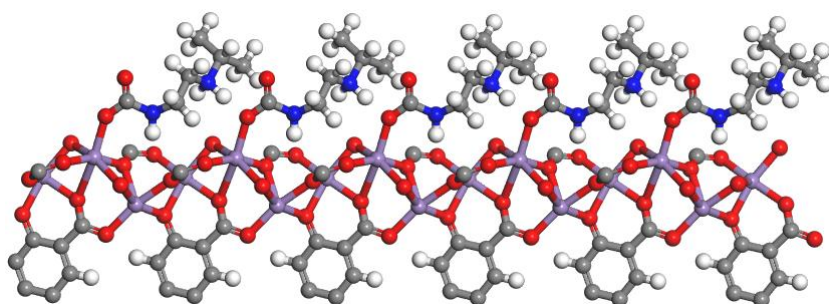

Mn-(F) Product

1.0000000000000000				
20.9245799419025396	-0.1053206318223693	-0.0181379244010517		
-11.3619565890199148	19.1003687076959601	0.0736231950683150		
-0.0883374233546371	-0.0110323608951118	6.9261511732832588		
Mn	O	C	H	N

## Direct

0.3419046512894326	0.7506651840588034	0.8146523989108161
0.2657927297588927	0.6527897254108694	0.1667661787689667
0.3939257914686820	0.6865344805065803	0.4688367253039587
0.6975774732898969	0.3651656630154747	0.2228131961756290
0.5877880632654566	0.2891571956432486	0.8870894800366855
0.6188896130324153	0.3914420306283262	0.5541534945403228
0.4327104946886422	0.7852289037078890	0.6217369880277062
0.3728267289993639	0.7441982968935008	0.2491284848320916
0.4044070398057755	0.8282829366883746	0.0286521227696142
0.2376668151228145	0.7050085913285358	0.9528545752736335
0.2784181990419441	0.6922174835705519	0.5732645958008575
0.1841299907311438	0.6293209541145899	0.3695864019364734
0.3174044316454143	0.6006209817282340	0.2844083871532135
0.3326419685588604	0.6546382349850433	0.9227334191622347
0.3776561148287669	0.6162777727323032	0.6952398330701826
0.5052780962914269	0.7204874681910809	0.3945483682412245
0.6095870387958158	0.7308564550307182	0.2675890510849968
0.7250057999326316	0.4453970979507815	0.4255886299356817
0.6845488486193076	0.3906174716010256	0.7955666526046841
0.7764820982981533	0.4220387284922111	0.0112635961611716
0.6469018065800967	0.2647086673294439	0.0937300663153522
0.6294172604796984	0.3019160581311411	0.4618389076405052
0.5699970724774914	0.2152255145131861	0.6754400953278932
0.5315453253845988	0.3353461683122063	0.7536059255290297
0.5904205771245543	0.3520522666684016	0.1255784875161012
0.5607620642679549	0.4088225402422978	0.3364846609560601
0.4636906602753896	0.8496984889224919	0.5440297443946776
0.4558496688468807	0.8639276524112063	0.3457908039087769
0.4909508896080723	0.9338665491995073	0.2819124030759568
0.5339159176297343	0.9912141839520388	0.4022364492389769
0.5415684484202217	0.9767615790525710	0.5969412945292873
0.5078280369293822	0.9083969175840352	0.6652917746414104
0.4088814616127721	0.8095518983471237	0.2001960177146529
0.1690120018676851	0.6749712577730378	0.8733694290183749
0.1522018477490263	0.6508984571057823	0.6783189120216022
0.0777249860297431	0.6169316465424828	0.6131971935072045
0.0191922686518993	0.6066153280879192	0.7297753654015295
0.0368656247837791	0.6326347308803832	0.9200556519853436
0.1095459982613320	0.6659570681048663	0.9896778458023903
0.2079603319456567	0.6577348037088413	0.5354239742478271
0.3340917293088310	0.5564840602304315	0.2006836838028292
0.3511880000483956	0.5592100860019045	0.0002982513687826
0.3751499636334330	0.5150980420136477	0.9290152219716035
0.3816356368218550	0.4672309763832061	0.0457238257128836

0.3604444754249769	0.4622426966022246	0.2408325434154435
0.3371080502603263	0.5051289835003132	0.3160364249285550
0.3530123825398306	0.6118449840004700	0.8646849372395948
0.5461691199405152	0.7222381938711706	0.2484416897922017
0.5437776233687686	0.6979875910469886	0.9011259066371338
0.6147670790982289	0.7582805404249271	0.8135874578906837
0.7930831571747490	0.4845098735302358	0.5069886335819689
0.8098739870926934	0.4775977278283960	0.7036631081695219
0.8837920775729202	0.5188584991373304	0.7718400253434439
0.9416310690035630	0.5673292787487512	0.6558429696649029
0.9236947981801578	0.5750630346250176	0.4636841420378914
0.8516802352932658	0.5350581758478441	0.3913845953573230
0.7546032929448785	0.4276253669919896	0.8429606002007333
0.6226391233920054	0.2017663870897266	0.1761759723910359
0.5982312225168727	0.1854180863948827	0.3716512736259503
0.5703264905715457	0.1167010215830757	0.4406796133989701
0.5669608261255092	0.0635903767554140	0.3275262565810237
0.5937075352439010	0.0811665910945081	0.1370652408419843
0.6206250052279927	0.1480182195961603	0.0634290763647343
0.5987579927116258	0.2364209285839323	0.5092316537058110
0.4939217865955285	0.3632821131219828	0.8313036581300821
0.5033068300026216	0.3869100683969791	0.0264408452835809
0.4645426862950117	0.4190152584235634	0.0903582622071468
0.4156659010559451	0.4279785655113031	0.9724376555835619
0.4047364238001663	0.4020984331317621	0.7820482689084400
0.4425235588583050	0.3706407083092387	0.7136238118147489
0.5539934095461518	0.3826364707105583	0.1691601916191985
0.6691101711507272	0.8602310242390487	0.5785484771484022
0.6474470839378057	0.8933871527312292	0.4163368026286847
0.7211637186743332	0.9147826472833245	0.7259031784499683
0.4811105257457768	0.9421642693427330	0.1317636292982911
0.5754309832803273	0.0202219870029268	0.6954981923712467
0.5132430962296866	0.8980433450650693	0.8173488854037032
0.0667050894944197	0.5967680755690381	0.4660399349365960
0.9925249477455367	0.6269936238480511	0.0138635912435063
0.1227485770748800	0.6856845196545649	0.1374085822875841
0.3920571107671975	0.5219573541750719	0.7783235869895933
0.3628669258102732	0.4236864885053393	0.3346022664814399
0.3218300420158045	0.5016739446974725	0.4675824955280703
0.5565513280274743	0.6576669297205413	0.9464190853551884
0.6426753758864336	0.7369890067306457	0.7292344985743853
0.8950842236980279	0.5100940812115908	0.9202783041402327
0.9675330868785750	0.6138129567317989	0.3703634993593354
0.8384093277753877	0.5413104977551342	0.2424007076069330
0.5491714472136664	0.1056409779949803	0.5876845743803685
0.5936759404499767	0.0412432689466158	0.0460022482957001

0.6409347631045250	0.1610675848604757	0.9156978196654890
0.4761313096145585	0.4393310933073238	0.2373539036579828
0.3653900120813560	0.4065884993103381	0.6866291664804578
0.4339053495896366	0.3511698096009965	0.5657154646856384
0.4995552533878964	0.6742740687160165	0.7901786990623378
0.5622810613146569	0.7674266955157591	0.5626164491147705
0.5713733041784224	0.8221623031254381	0.7420226645461483
0.6524509997751053	0.7918393093001939	0.9286537255281644
0.4614638045683392	0.7047705473431591	0.0609296682268194
0.6241725157706526	0.9239848590139061	0.4729555419023015
0.6067898869311747	0.8539831347232507	0.3159580729128564
0.6976962295044515	0.9291869327469442	0.3343415766966231
0.6948768162619317	0.8326749173928150	0.5150428368067637
0.7696835250801968	0.9569122370234524	0.6506513176046766
0.7420105411740749	0.8932519566522714	0.8361868540874369
0.6931897894112282	0.9388319202168915	0.7981987693852162
0.5156125179957556	0.7177507381973314	0.0654458842620755
0.5998377173583762	0.8019123321132327	0.6746356487601375

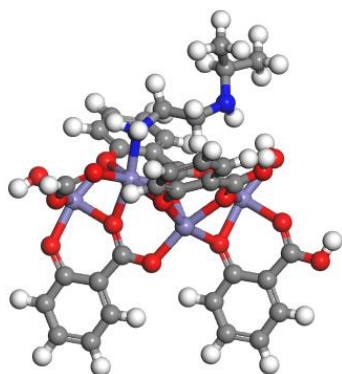

Fe-(A) i-2-MOF

-1 1

H	0	-0.92668000	7.76531300	-0.61110400
H	-1	1.19065900	6.47602400	-0.98740200
Fe	-1	-2.45247700	1.18630900	-1.48620900
O	-1	-4.23223000	0.23538000	-1.97304100
O	-1	-0.94232700	2.50053700	-1.02323900
O	-1	-3.69822900	2.69335200	-0.90524300
O	-1	-4.56767300	4.71603400	-0.56980500
O	-1	-2.25461700	0.79350100	0.62586300
O	-1	-4.29902600	0.37309900	1.40964000
H	0	-3.98836900	-0.45528700	-2.60059600
C	-1	-0.99247200	3.83925500	-0.95067600
C	-1	-2.20517500	4.58090400	-0.80272900
C	-1	-2.14586800	5.98033400	-0.67420100
C	-1	-0.94695600	6.68661400	-0.71543900
C	-1	0.23865800	5.94580300	-0.91057400
C	-1	0.21997600	4.56645200	-1.02619100
C	-1	-3.54842500	3.96397400	-0.75069500

C	-1	-2.45369800	-0.13900000	2.82494600
C	-1	-3.34803200	-0.52635800	3.83772500
C	-1	-3.04097700	0.37549200	1.56861500
H	0	-3.62748400	-1.38183900	5.80394900
C	0	-4.11430300	-3.95242600	-0.78916700
C	0	-4.54116700	-4.90056900	0.32665900
C	0	-5.27257300	-3.68498200	-1.74145900
H	-1	-3.08791300	6.50278300	-0.50592800
H	-1	-4.41252500	-0.41431600	3.62875500
H	0	-3.59631000	-1.97346100	-0.96613800
H	0	-5.35462700	-4.45417700	0.90899600
H	0	-3.71828200	-5.12688100	1.01237500
H	0	-4.89219700	-5.84925100	-0.09097400
H	0	-6.11096100	-3.23253600	-1.20069300
H	0	-5.61867400	-4.61340900	-2.20490700
H	0	-4.97641400	-2.99760900	-2.54174600
N	0	-3.67103300	-2.67853900	-0.23712200
H	0	5.23154300	5.11878200	0.58172000
H	-1	7.34806000	3.82877500	0.20617200
Fe	-1	3.70492400	-1.46094000	-0.29263500
Fe	-1	-0.24338500	1.23348000	0.50838600
Fe	0	1.00326900	-1.39996500	0.72003400
O	0	1.92719900	-2.36751800	-0.78610300
O	0	-0.06014400	-0.48943500	-0.66012700
O	-1	-1.33097400	-0.21586500	-2.47580700
O	-1	5.21507400	-0.14671200	0.17033500
O	0	2.46725400	0.03653000	0.31072900
O	-1	1.58963800	2.06882400	0.62375100
O	0	-0.14433400	-0.10077700	2.04202400
O	-1	3.90278400	-1.85374800	1.81943800
O	0	1.86464600	-2.28678200	2.59443200
C	-1	1.47278000	-2.59625400	-2.02873800
C	-1	0.36868600	-1.88361000	-2.59667100
C	-1	-0.00560100	-2.12939400	-3.92931800
C	-1	0.63469900	-3.07092900	-4.73039800
C	-1	1.70095500	-3.79103600	-4.15036200
C	-1	2.10966300	-3.56046500	-2.84822300
C	-1	-0.39027200	-0.83727500	-1.87673900
C	-1	5.16492900	1.19200600	0.24289800
C	-1	3.95222600	1.93365500	0.39084500
C	-1	4.01153400	3.33308400	0.51937400
C	-1	5.21035500	4.03940400	0.47811800
C	-1	6.39596900	3.29859200	0.28298200
C	-1	6.37737700	1.91920300	0.16738300
C	-1	2.60888600	1.31676400	0.44286200
C	-1	-1.05055600	-0.36097100	2.99888400

H	0	3.55426000	-2.58678200	3.71934800
C	-1	-2.91986200	-1.08551600	5.03895300
C	-1	-1.52713300	-1.23474000	5.22547500
C	-1	-0.61972600	-0.88584500	4.24132600
C	-1	3.11642500	-2.27175700	2.76219000
C	0	-1.25618400	-3.44993900	0.12587700
C	0	-2.48588400	-2.67688000	0.59333300
H	0	-0.37861600	-3.13537800	1.94561600
H	-1	-0.81184800	-1.51790300	-4.33541000
H	-1	2.95171400	-4.11069100	-2.42422200
H	-1	3.06948800	3.85553400	0.68764600
H	-1	1.14138500	4.00159900	-1.17521100
H	-1	-1.15900500	-1.62889000	6.17499700
H	-1	0.45384900	-1.01136600	4.39008400
H	0	-1.02192600	-3.21758500	-0.91571700
H	0	-1.41852200	-4.53249800	0.19012400
H	0	-2.15888100	-1.64147200	0.69138600
H	0	-2.73857200	-3.02473700	1.60667600
H	0	0.62272000	-3.76574100	0.85510100
H	0	-3.31348900	-4.45205100	-1.36690900
N	0	-0.10303900	-3.06025700	0.96605600
H	0	0.32878200	-3.23842300	-5.75684300
H	-1	2.20775200	-4.55798800	-4.73962900
O	-1	4.82642800	-2.86311400	-1.28223200
H	0	5.72743900	-2.75177400	-0.95991100
H	-1	7.29878700	1.35435000	0.01836300
H	0	-4.76903100	-0.10065600	2.10690100
H	0	-5.36549700	4.16216700	-0.58249700

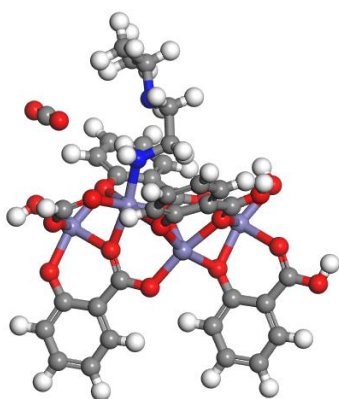

Fe-(B) Complex

-1 1				
H	0	-8.08413300	1.83657700	-0.96075700
Fe	-1	-2.46851500	-1.96503200	-1.59346900
O	-1	-2.28817700	-3.94274300	-2.08341000
O	-1	-3.17257500	-0.10060100	-1.09513900
O	-1	-4.34750600	-2.57679600	-0.97656400
O	-1	-6.57289700	-2.67178500	-0.83486800



O	-1	-2.01884200	-1.98001600	0.50278100
O	-1	-2.52046200	-4.00977400	1.28313500
H	0	-1.43551500	-4.07039400	-2.51459400
C	-1	-4.44086600	0.34221100	-1.08557700
C	-1	-5.57941600	-0.51563700	-0.99579800
C	-1	-6.86546900	0.04962300	-0.94433100
C	-1	-7.08292400	1.42359700	-1.00516800
C	-1	-5.95095000	2.25625500	-1.13739900
C	-1	-5.49386900	-1.99226500	-0.92739600
C	-1	-1.44401400	-3.47232700	3.76511800
C	-1	-2.02868600	-2.85111000	1.45626700
H	0	-0.84904800	-4.06317400	5.75882900
C	0	5.41033400	-3.47825100	-2.14304400
H	-1	-7.70340300	-0.63715800	-0.82106900
H	-1	-1.92539500	-4.42066800	3.52330300
H	0	3.04848100	-3.07383600	-1.40993000
H	0	4.43165000	-5.06646800	-1.08780700
H	0	4.70516400	-3.45222500	-2.98129100
H	0	6.26057800	-4.09953100	-2.43860700
H	0	-3.39339100	6.61271600	0.43949600
H	-1	-6.09103700	3.33557500	-1.22767900
Fe	-1	2.22262900	2.81023700	-0.19145400
Fe	-1	-1.77632400	0.08450700	0.45193500
Fe	0	1.08762600	0.31835200	0.79564700
O	0	2.38483100	0.83485300	-0.68225800
O	0	-0.07324700	-0.31533200	-0.66687800
O	-1	-0.72691100	-1.39025700	-2.51106900
O	-1	1.51859100	4.67467700	0.30689800
O	0	0.34970400	2.19992100	0.41094300
O	-1	-1.88172900	2.10349500	0.56717000
O	0	-0.59137600	-0.30636100	2.04917600
O	-1	2.67233400	2.79528300	1.90483000
O	0	2.13019900	0.78855400	2.69149700
O	0	5.46258800	-0.23053000	1.28758600
O	0	6.65190700	0.57573500	-0.54723400
C	-1	2.50196500	0.30713900	-1.91097300
C	-1	1.47069000	-0.46908200	-2.52344900
C	-1	1.66071200	-0.97492300	-3.82032700
C	-1	2.83868500	-0.77569200	-4.53445300
C	-1	3.85697300	-0.02259200	-3.90931700
C	-1	3.69431800	0.50857200	-2.64375700
C	-1	0.18207100	-0.76584700	-1.87034700
C	-1	0.25029900	5.11749300	0.31645200
C	-1	-0.88825000	4.25964500	0.40623900
C	-1	-2.17430500	4.82490400	0.45770000
C	-1	-2.39182800	6.19880700	0.39684400

C	-1	-1.25978500	7.03153500	0.26463400
C	-1	-4.66892700	1.73522300	-1.17723100
C	-1	-0.80276600	2.78294700	0.47462600
C	-1	-0.72251000	-1.26292200	2.98155700
C	-1	-1.42313000	-2.49251600	2.75856100
C	-1	-0.82790700	-3.28954400	5.00067200
C	-1	-0.18959600	-2.04969500	5.22943700
C	-1	-0.13900900	-1.06646600	4.25674100
C	-1	2.66244600	1.92408200	2.85820600
C	0	6.05469600	0.17542700	0.36922700
C	0	1.59105200	-2.70927500	0.72147200
C	0	2.71853600	-3.70313900	0.47739500
C	0	4.75311400	-4.02750900	-0.88373800
C	0	5.74625200	-4.06365500	0.27229600
H	-1	0.82694100	-1.51664600	-4.26846300
H	-1	4.48965700	1.08327800	-2.16694700
H	-1	-3.01223900	4.13812200	0.58096100
H	-1	-3.79894100	2.38563000	-1.27994400
H	-1	0.26742500	-1.86026800	6.20292800
H	-1	0.36123500	-0.11379900	4.43923800
H	0	0.95417400	-3.05009800	1.54044300
H	0	2.28736300	-4.69059400	0.23691900
H	0	0.96130700	-2.63840100	-0.17028500
H	0	2.95237300	-1.26286900	0.46403800
H	0	3.29519500	-3.82331100	1.40165000
H	0	2.44118300	-1.35973100	1.99763500
H	0	5.77014400	-2.45780400	-1.97201200
H	0	6.63861800	-4.62737100	-0.01588000
H	0	5.33091900	-4.54248900	1.16354700
H	0	6.05049800	-3.04679400	0.54216200
N	0	2.10823900	-1.36663500	1.03416000
N	0	3.59827000	-3.18697800	-0.56054700
H	0	2.96481700	-1.17556600	-5.53425600
H	-1	4.80511300	0.12527200	-4.43083900
H	-1	-1.39987200	8.11085600	0.17435200
O	-1	3.96425600	3.38502300	-1.10902900
H	0	4.16714900	4.24809800	-0.73232100
C	-1	0.02223800	6.51050300	0.22480100
H	0	3.10287600	2.19125200	3.82862700
H	-1	0.89215400	7.16084100	0.12206800
H	0	-2.38211000	-4.59790800	2.03528200
H	0	-6.34285500	-3.61534100	-0.81939700

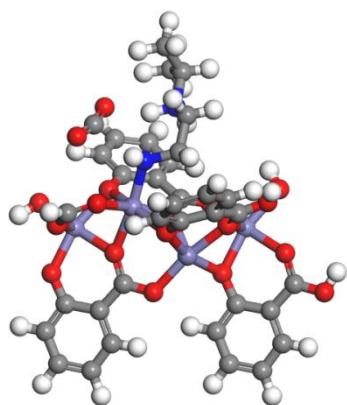

Fe-(C) TS<sub>1</sub>

-1 1

H	-8.05331100	1.24201800	-1.20905400
Fe	-2.15242200	-2.14828500	-1.48033900
O	-1.81061400	-4.13218000	-1.84260100
O	-3.00796900	-0.31684400	-1.11429200
O	-3.99588500	-2.86432500	-0.86849400
O	-6.21080600	-3.12123000	-0.77054300
O	-1.75928100	-2.00261300	0.62225800
O	-2.12740400	-4.01428800	1.51564600
H	-0.94514500	-4.21585300	-2.25888700
C	-4.30579900	0.02703900	-1.16031800
C	-5.37852500	-0.90874900	-1.04278500
C	-6.70440400	-0.44184600	-1.05498300
C	-7.02297900	0.90522000	-1.20569400
C	-5.95377200	1.81288200	-1.36417200
C	-5.18391000	-2.36765400	-0.88108300
C	-1.16143400	-3.24749200	3.98278100
C	-1.72908300	-2.81297300	1.62746500
H	-0.57781500	-3.66992000	6.02219200
C	4.71958000	-3.60619200	-2.61298200
H	-7.49125500	-1.18228700	-0.90798100
H	-1.56338900	-4.24281900	3.78961800
H	2.55446400	-2.96601300	-1.34654800
H	3.67266100	-5.05261000	-1.40987000
H	3.87741700	-3.39536000	-3.27839600
H	5.35546300	-4.35182600	-3.09578100
H	-3.77461500	6.44047900	-0.00415200
H	-6.17225200	2.87087000	-1.52428000
Fe	2.12659300	3.04877500	-0.27343500
Fe	-1.67161500	0.06763800	0.44888800
Fe	1.21176300	0.49625300	0.84532800
O	2.44236800	1.08483000	-0.66258900
O	0.09206000	-0.26682400	-0.60710800
O	-0.43505300	-1.49768900	-2.39297900
O	1.27104600	4.88021600	0.09261200

O	0.28643000	2.33529400	0.31971000
O	-1.93178900	2.07583000	0.43636100
O	-0.51082300	-0.13935900	2.09753300
O	2.51973500	3.19444700	1.82916200
O	2.09317200	1.21391100	2.75184900
O	4.74165400	0.30921400	1.77655900
O	5.06401000	-0.98233400	-0.12846200
C	2.63963400	0.47562600	-1.82781300
C	1.68649500	-0.41289700	-2.41373500
C	1.94877600	-0.97971600	-3.67222700
C	3.12713500	-0.73392100	-4.37104000
C	4.06872100	0.13145400	-3.77141900
C	3.83248800	0.72360900	-2.54494000
C	0.40682900	-0.76792900	-1.77221700
C	-0.02678300	5.22410000	0.04658600
C	-1.09950900	4.28831200	0.16412000
C	-2.42538900	4.75521400	0.15192000
C	-2.74402600	6.10220400	0.00119300
C	-1.67475600	7.00994200	-0.15726700
C	-4.63555300	1.39038600	-1.34319700
C	-0.90495700	2.82933000	0.32580400
C	-0.58757200	-1.04032800	3.07993200
C	-1.18738900	-2.33127800	2.91812200
C	-0.59420100	-2.94397200	5.21797700
C	-0.05741600	-1.64726200	5.38352300
C	-0.05493200	-0.72332800	4.35310000
C	2.54986900	2.38401100	2.83435100
C	4.74114400	-0.37424900	0.83042800
C	1.70177600	-2.40274600	1.04047600
C	2.67061900	-3.50867500	0.63434900
C	4.25896300	-4.13912700	-1.26688000
C	5.41727300	-4.41188300	-0.32249300
H	1.17048000	-1.60983300	-4.10428200
H	4.56948900	1.38526500	-2.08754800
H	-3.21224000	4.01477300	0.29892300
H	-3.81456600	2.09832300	-1.46672800
H	0.35777000	-1.36510300	6.35328800
H	0.36709100	0.27418600	4.48722300
H	1.22240300	-2.76215600	1.96494700
H	2.17709500	-4.47728300	0.51010900
H	0.89968000	-2.37703400	0.29022900
H	3.76015400	-2.23406100	-0.52134300
H	3.47660900	-3.60633800	1.36414800
H	2.64264000	-1.01692100	2.12014000
H	5.30057800	-2.68649600	-2.49332900
H	6.11676400	-5.08806600	-0.81988300

H	5.09794800	-4.89313100	0.60433000
H	5.95278200	-3.48956600	-0.07876900
N	2.31846300	-1.09519000	1.15791500
N	3.29859200	-3.14806300	-0.66726400
H	3.30901200	-1.18118600	-5.34195300
H	5.01666200	0.31997500	-4.27992200
H	-1.89323700	8.06793000	-0.31737700
O	3.84396300	3.69937000	-1.18607500
H	3.96872800	4.59974000	-0.86685200
C	-0.35653700	6.58744600	-0.13629200
H	2.95944300	2.75150800	3.78761000
H	0.46438700	7.29530700	-0.25984100
H	-1.97410400	-4.53704100	2.31173000
H	-5.91021500	-4.04130900	-0.68968900

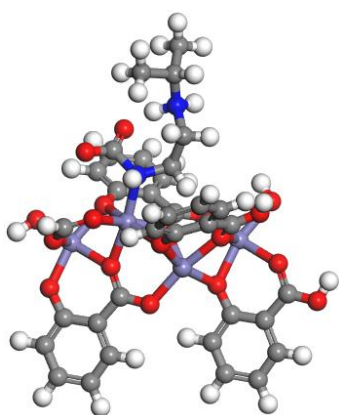

Fe-(D) Intermediate from Gaussian

-1 1

H	-8.07655900	-1.70709000	-0.21104600
Fe	-1.47635300	-2.58134200	-1.64660000
O	-0.50245900	-4.25350200	-2.30941100
O	-2.86585700	-1.24439100	-0.93810400
O	-2.80927800	-3.98709000	-0.91680100
O	-4.73298600	-5.06941400	-0.58605800
O	-0.82682600	-2.46362000	0.39324100
O	-0.29044700	-4.52862100	1.04788500
H	0.25774500	-3.97477000	-2.83256700
C	-4.18904600	-1.41440400	-0.77997900
C	-4.81527600	-2.69249300	-0.65924100
C	-6.20330000	-2.76230300	-0.44800600
C	-7.00838000	-1.62842200	-0.37763900
C	-6.38183600	-0.37438800	-0.54198100
C	-4.08163900	-3.97727700	-0.71869900
C	0.71888100	-3.65001000	3.45975800
C	-0.34213200	-3.27870000	1.27002600
H	1.73950600	-3.97912900	5.33797800
C	6.95780600	-3.16864000	-1.22798300
H	-6.63318500	-3.75441000	-0.30687000

H	0.67936000	-4.70491000	3.18556700
H	4.49064700	-2.90674100	-1.31820500
H	5.90103800	-3.82576100	0.52669200
H	6.50574900	-3.92298700	-1.87937400
H	7.93082000	-3.54541400	-0.90464600
H	-5.83804900	4.61055500	1.14956600
H	-6.99180800	0.53144500	-0.53161700
Fe	0.76310100	3.73571600	-0.28438100
Fe	-1.52487300	-0.50726900	0.48864500
Fe	0.99694000	0.99361200	0.59282800
O	1.70668100	2.06858600	-0.95583600
O	0.05162900	-0.06877600	-0.80102200
O	-0.28428700	-1.25999500	-2.66570000
O	-0.62640300	5.07266700	0.42411500
O	-0.56571100	2.33294700	0.42865000
O	-2.49353000	1.24764500	0.77616100
O	-0.08765700	-0.38693200	1.92046600
O	1.41262800	3.85343900	1.75546000
O	1.83256500	1.78996100	2.45455500
O	4.32274500	1.51395600	0.93480900
O	4.45534700	0.12038800	-0.82091700
C	1.91407900	1.67853000	-2.21922800
C	1.26620800	0.54457600	-2.79859100
C	1.50793800	0.21989600	-4.14396300
C	2.38677700	0.94720200	-4.94143000
C	3.03466100	2.05435900	-4.35028400
C	2.80245400	2.41477600	-3.03617500
C	0.32468000	-0.31729600	-2.05978100
C	-1.94959100	4.90265500	0.58224000
C	-2.57582200	3.62456600	0.70297900
C	-3.96384600	3.55475600	0.91421200
C	-4.76895800	4.68854300	0.98456100
C	-4.14238100	5.94267100	0.82024000
C	-5.01551200	-0.26720500	-0.73772100
C	-1.84221700	2.33968900	0.64350100
C	0.29892700	-1.32614100	2.79696200
C	0.19005800	-2.73101300	2.53812300
C	1.33007900	-3.25264900	4.64640400
C	1.37962000	-1.86659600	4.91733400
C	0.87965900	-0.93241500	4.02695500
C	1.89728900	3.03826600	2.63222500
C	3.93597400	0.58061000	0.24030500
C	2.54078600	-1.48247300	0.16216500
C	3.63739600	-2.48702200	0.50193500
C	6.09258300	-2.89008900	-0.01011100
C	6.72339900	-1.86979100	0.92381200

H	0.95186300	-0.62168400	-4.55867700
H	3.31331500	3.26783800	-2.58731700
H	-4.39373100	2.56264900	1.05535000
H	-4.53870500	0.70598500	-0.86425500
H	1.81590500	-1.52557000	5.85850000
H	0.92721500	0.13673400	4.24093200
H	1.58932500	-1.85567700	0.53041700
H	3.25022400	-3.50783400	0.47961600
H	2.44551800	-1.39606800	-0.92246900
H	4.77955200	-1.33698100	-0.74471800
H	4.03909100	-2.30403100	1.50131100
H	2.78468400	-0.16001000	1.72290100
H	7.12348700	-2.25595500	-1.80924300
H	7.68727500	-2.25047500	1.26944500
H	6.11216300	-1.67465600	1.80900000
H	6.89246300	-0.92242000	0.40304400
N	2.71123900	-0.12984700	0.70561400
N	4.75801900	-2.39338200	-0.47757500
H	2.55998700	0.67849500	-5.97745900
H	3.75370600	2.62673100	-4.94026100
H	-4.75235400	6.84850400	0.83060100
O	1.95516800	5.05706300	-1.30348100
H	1.79860100	5.90599000	-0.87580600
C	-2.77605700	6.04985300	0.62450000
H	2.33019900	3.44443200	3.55673200
H	-2.29928300	7.02295100	0.49794500
H	0.17142700	-5.01867200	1.73884800
H	-4.11135200	-5.81131700	-0.66763200

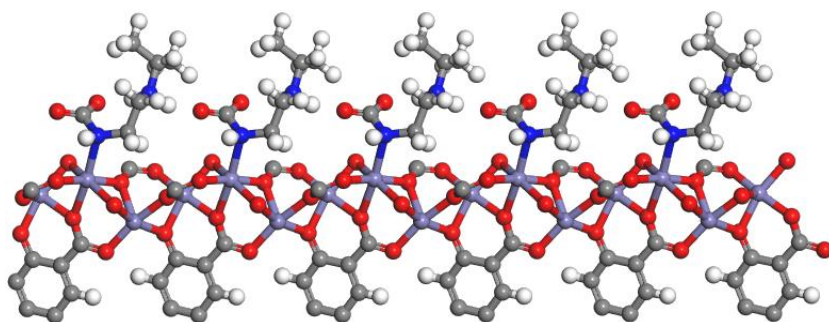

Fe-(D) Intermediate from VASP

1.00000000000000

21.2362935355011899	0.0310546435970045	-0.0047260941620644
-11.2626411671047446	19.1158319038748914	-0.0064664215974189
-0.0070686423974531	-0.0083177970588644	6.8392722185187287

Fe O C H N

6 20 48 32 2

Direct

0.3290822806074438	0.7412410592404978	0.8427175581071372
0.2665616034924501	0.6449025426275533	0.1821857291225244

0.3782112066418120	0.6853810332495235	0.5076358418656410
0.6952652560289911	0.3555479530315753	0.2247819226003155
0.5920083664939655	0.2917124964211041	0.8912697029580640
0.6290612247565213	0.3899800199415340	0.5581705555173631
0.4126294077308446	0.7824264529349130	0.6446540184992009
0.3621319858892616	0.7378882502631999	0.2777643829739916
0.3833724610714266	0.8176447653861758	0.0489784878560271
0.2288964524710818	0.6892616115402683	0.9768579021064275
0.2728232977689034	0.6763362023291779	0.6099149318932410
0.1870993587190157	0.6226885155054911	0.3808128055306070
0.3181219494961033	0.5982701724301782	0.3106558677202022
0.3327490940622287	0.6521717223942226	0.9489015226229659
0.3822560635802815	0.6192546163948917	0.7148651762973460
0.5558122062860158	0.7661709456216735	0.7104390359295328
0.5707620227832803	0.8319133194015057	0.4400140519977642
0.7303513004104740	0.4370907860055113	0.4262660705981500
0.6876029329769842	0.3849217623516673	0.7929036397775558
0.7730872500354257	0.4114612512274425	0.0207156283148682
0.6424757946448332	0.2585989327201065	0.0924618985835839
0.6300927951424288	0.2991678300510129	0.4586828302442122
0.5718053071241963	0.2174462251497149	0.6863049035633277
0.5432789370183417	0.3418384566651098	0.7587589727576650
0.5980290396501222	0.3532945377812088	0.1260384223201055
0.5725981069951070	0.4101819140745001	0.3528413453482139
0.4445671930474330	0.8462832006167897	0.5643899145264426
0.4366100439351996	0.8586574080127466	0.3633569297599807
0.4719076630296476	0.9274919030265846	0.2922220627360600
0.5162769612069090	0.9849424015523465	0.4096194911854046
0.5244824477109700	0.9718611568357817	0.6073768131699889
0.4895477363314368	0.9048908431945035	0.6828899548731792
0.3918818484107718	0.8024140034542984	0.2230832905577766
0.1622100602901286	0.6584686037397390	0.8948009180252408
0.1480832556122286	0.6360322764028955	0.6956259222848727
0.0758796949011749	0.6020017229444694	0.6255203711592667
0.0170021926284744	0.5903294676602524	0.7418884883615368
0.0320962006389761	0.6148064786004458	0.9365875058222430
0.1024213817237183	0.6478816447762564	0.0111375309858058
0.2054622170027370	0.6452651643924286	0.5557462077145346
0.3402889781953248	0.5579310187969356	0.2261854502715105
0.3594363282906344	0.5622895852843653	0.0238061449235417
0.3876820820983452	0.5214471363957295	0.9518483651109272
0.3966942463865824	0.4750854349682926	0.0692491470835477
0.3746581715751300	0.4690466031784574	0.2665886276736815
0.3472244386094610	0.5089064823080821	0.3428804115390869
0.3577979695372103	0.6132876226905648	0.8875477613660629
0.5453356164920526	0.7754005284438563	0.5344167710957006



0.5054350929300354	0.7055184183272317	0.2170616792829536
0.5835630496951497	0.7471533081042177	0.1371042101988900
0.7968314610063848	0.4737571068649061	0.5093276236972294
0.8116530245313834	0.4664919057672078	0.7092679480312286
0.8836759928052140	0.5051575340300668	0.7802054655422090
0.9416860679056327	0.5521608078382640	0.6641468252493269
0.9257943913265936	0.5603945377102179	0.4687991012807992
0.8557440697428585	0.5224493659899702	0.3933158737009474
0.7552535894709755	0.4187177959380493	0.8478845507766135
0.6143235957520723	0.1951540145004970	0.1756942086500085
0.5912548483090305	0.1808175369000975	0.3751024325965472
0.5595792540446011	0.1120599271715884	0.4459910320247108
0.5514775998162812	0.0567462866298920	0.3309608958169992
0.5768827482909012	0.0721897086967055	0.1363817212730676
0.6071037691944104	0.1390489880997797	0.0605851730673565
0.5975113378000494	0.2345635826711600	0.5136748988370791
0.5073693869819947	0.3708634215676486	0.8406884830562072
0.5162262801256174	0.3933191706104063	0.0399949746604984
0.4789631015744014	0.4263794979954709	0.1091721542781536
0.4316051066834121	0.4368473212909107	0.9923856281672010
0.4210733271282168	0.4118858363896811	0.7981397138255517
0.4577375204855288	0.3800274072071368	0.7242403001990199
0.5645646671197027	0.3855847486956984	0.1799457892185717
0.6755167532260143	0.8711470795711508	0.0172341919074764
0.6729297424630943	0.9335156231882683	0.9321798897916678
0.7272240590734316	0.8907135830541094	0.1913531733006566
0.4619785328701188	0.9346575029930692	0.1398454340643387
0.5602792043547027	0.0156769446098010	0.7021655688143791
0.4965461413700649	0.8953363573968192	0.8356190319744082
0.0671225965317918	0.5831918983603848	0.4749857487344182
0.9873581592637416	0.6082960698366764	0.0298240484360851
0.1136448992683646	0.6666720608268200	0.1617945046452613
0.4052755004927370	0.5293624578602473	0.7995925401637052
0.3789584730360423	0.4315853218486379	0.3608647564168303
0.3306350651076409	0.5041583054553481	0.4956975009726963
0.4836182830139400	0.6500285147675824	0.1850394242036196
0.5894502171442020	0.7211351578547621	0.0079900275038827
0.8930956400005109	0.4958143796269960	0.9310548497987881
0.9698018671603397	0.5982182616621756	0.3755684054714939
0.8441873046890160	0.5292118791432709	0.2419930920903202
0.5397848767261334	0.1030135820163041	0.5962565111421368
0.5732344236134560	0.0304263837975035	0.0436503770580774
0.6264027875985260	0.1502191503447249	0.9098401957362163
0.4899721109031298	0.4454551564344382	0.2594803786786209
0.3824254957250808	0.4171288180889717	0.7044898818678752
0.4491856544468497	0.3610340294554995	0.5738050015192331

0.4707019519225039	0.7204192085147594	0.1348661966401145
0.5677224652394369	0.8084089269731546	0.9444536734925449
0.5814480756757220	0.8353721511512382	0.1956784986060786
0.6236208258756969	0.7535984737837140	0.2487131833415646
0.4941322583627843	0.6702420445885388	0.5043009523706932
0.6905486016821819	0.8463946437643752	0.9008242220402767
0.6545164183378323	0.9571804064550926	0.0431586013091211
0.6362592990322257	0.9177638087886428	0.8048612653895312
0.7277021218927269	0.9736163111641275	0.8843251934420031
0.7818631593655444	0.9323910610396248	0.1477152017332380
0.7323744641537990	0.8466086710590564	0.2434494945404011
0.7084200290755964	0.9096354512973307	0.3140762043777429
0.4955241965637827	0.7106584432430154	0.4290322043215425
0.5984667164886769	0.8176393469713865	0.0731887773393679

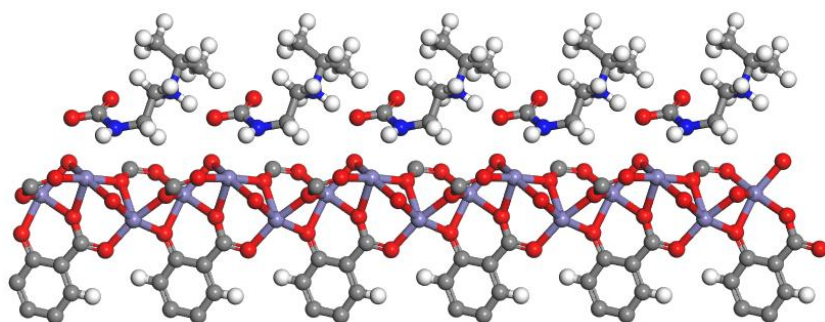

Fe-(E) TS<sub>2</sub>

1.0000000000000000		
21.1206009657041420	0.0000000000000000	0.0000000000000000
-11.2728789833120526	19.0582407609850222	0.0000000000000000
-0.0044529817822443	0.0110993518763934	6.8207199340229545

Fe	O	C	H	N
6	20	48	32	2

Direct

0.3320610173675129	0.7447694639392866	0.8350399506938465
0.2668799515667225	0.6483100466339813	0.1720799135540966
0.3754872247612910	0.6847504247072461	0.5013252640930085
0.6943451328588772	0.3588170240649831	0.2225951497060824
0.5907420424196309	0.2917752771142261	0.8886162863566528
0.6253702003132187	0.3900664522046577	0.5553730299890566
0.4163272862620195	0.7828411877206967	0.6361109740463914
0.3659904527014295	0.7394490518570516	0.2683081645663810
0.3906548072759967	0.8204596434504559	0.0392323768361527
0.2307707861000389	0.6953326027890021	0.9684708566350865
0.2739192902477152	0.6814737130329207	0.6006976383335541
0.1874234211807618	0.6278827695993693	0.3719268902549407
0.3160213800694162	0.5991547242365468	0.3009437693929040
0.3307118467731276	0.6523697214923783	0.9366576319977006
0.3764273911473441	0.6158979392216553	0.7002408555213522
0.5330881461757058	0.7445817275029777	0.5937564460550880

0.5826912364869240	0.8194335290157851	0.3312540006815131
0.7277335502957802	0.4407634281808523	0.4231371962422424
0.6853586994131531	0.3882012750315059	0.7917383033141258
0.7721115048661469	0.4165755740496628	0.0186514338134657
0.6446412533925737	0.2618256811046501	0.0894886437074480
0.6308660704000724	0.3008619033391179	0.4580421307900928
0.5730399037290977	0.2177133932106103	0.6846425699274277
0.5384444032462203	0.3386512811797961	0.7553307937717890
0.5936356787111204	0.3514535301111326	0.1246341498468589
0.5664960115865940	0.4076319687429696	0.3499965296745950
0.4505789956188412	0.8471348208852969	0.5562513031107896
0.4443584141762150	0.8602932840165166	0.3541534416254578
0.4801439987552374	0.9295878386659269	0.2840373601521409
0.5233244054510888	0.9870367375809700	0.4037057239485525
0.5302277586621988	0.9732609723611820	0.6022225430845937
0.4950216322565469	0.9056970552870205	0.6765354303591485
0.3984762400831863	0.8044068906758924	0.2135902448565697
0.1635435339044868	0.6648727002244226	0.8868096661817148
0.1487826898388319	0.6421868872200637	0.6874603121566329
0.0759622569347655	0.6082673603689265	0.6181287766832296
0.0169228362451515	0.5968496084044934	0.7354256044057745
0.0326438569640871	0.6216763732197017	0.9301414038846625
0.1035955612535828	0.6547021241019112	0.0038685033232260
0.2060205146568125	0.6506940990897635	0.5467994083756141
0.3369534614760851	0.5576956934350086	0.2166201458146298
0.3546372068839702	0.5605111014809341	0.0129946171452061
0.3813791661324597	0.5181993961631043	0.9411806942183025
0.3901051331128487	0.4718032545050337	0.0602312612564818
0.3688175250975531	0.4668940687162300	0.2587780809758894
0.3430094810703213	0.5082089044608717	0.3347799264177562
0.3535028850634875	0.6115283795996024	0.8749793852196680
0.5444926717377226	0.7598877846290750	0.4097259276264127
0.5202927426906375	0.6998580752992930	0.0782006777035668
0.5992834915959808	0.7498124871711838	0.0059440622535852
0.7947132059904893	0.4783964774522544	0.5054086569890889
0.8100362320723792	0.4715303271997389	0.7057566445347869
0.8826485629991403	0.5109269020302316	0.7760368081006601
0.9408689086138790	0.5583275136984210	0.6587784542112972
0.9244572622381489	0.5663242051915306	0.4630851592647329
0.8538223378061117	0.5277116032184572	0.3883484488575961
0.7536196936776169	0.4232004115401236	0.8454468896313843
0.6181303620148229	0.1982974405106089	0.1726534370967359
0.5947011913898622	0.1829524456211448	0.3724436890128305
0.5642740817231866	0.1138828067027987	0.4426378014014240
0.5579571912014907	0.0593842766116406	0.3266272046784693
0.5841140184771471	0.0760111894740235	0.1320715193248323

0.6130118467191412	0.1431071794248659	0.0568559968875507
0.5992149792200180	0.2358335273797103	0.5119006045746205
0.5014391002948702	0.3669162944133956	0.8365376555448870
0.5099542407382335	0.3896443971282015	0.0358932187015819
0.4721513418246497	0.4225988779271047	0.1034302561279990
0.4246132037129297	0.4327694675002205	0.9850768496086132
0.4140365738447837	0.4071097768655339	0.7912472991047091
0.4511380851090294	0.3752338149414048	0.7189893581201571
0.5589204653017338	0.3828886664268443	0.1770788258869270
0.6783231000547043	0.8696114424889470	0.8432978257812699
0.6683207648262215	0.9222280816933269	0.7224744255528728
0.7306401915964297	0.9036939776763395	0.0155832041009408
0.4710506464141405	0.9371922647342485	0.1309106663948651
0.5650213180669815	0.0170681761898047	0.6990173207989130
0.5005701860134179	0.8959079984642622	0.8305900925563838
0.0668813392400858	0.5892426150825195	0.4675260097666510
0.9878630588721643	0.6154053655130546	0.0242735644007746
0.1151509132748778	0.6736333803593487	0.1546427931423019
0.3984699317932232	0.5253892416797665	0.7879473177656446
0.3724854431464090	0.4291487618842096	0.3542105638978150
0.3270643164280073	0.5043392145128273	0.4884534284658127
0.5055452906926294	0.6459918415730757	0.0425911244778024
0.6143047338755457	0.7241899053086801	0.8930388899218263
0.8923568962421655	0.5017243645676901	0.9272376901304862
0.9685673219075805	0.6044725251457299	0.3688272633070622
0.8419917521162050	0.5343026038046191	0.2366818457743909
0.5439201227670526	0.1039142950662161	0.5930117804148125
0.5821143700886224	0.0350028275846018	0.0389476745008900
0.6327591126919571	0.1552070583317707	0.9060060799067183
0.4831139640768429	0.4420828341336117	0.2535946303813004
0.3751608396175295	0.4119693254283817	0.6964416965259295
0.4426789816402152	0.3558971069981183	0.5686674286282697
0.4829455538512294	0.7103334518714842	-0.0097559248388040
0.5696379774895298	0.7926923133564087	0.7789920909562197
0.5830639408514328	0.8326850964905548	0.0141474357856155
0.6386666970168680	0.7669280046277510	0.1268052849965011
0.4880491478355137	0.6543706671673835	0.3584483152893743
0.6979772400600026	0.8427731797220988	0.7463744259918201
0.6481627820728272	0.9496189074140974	0.8148415077894187
0.6300772084149689	0.8964967945216261	0.5998925121042135
0.7215753258420734	0.9618913551169820	0.6608649709223028
0.7834533013613364	0.9464671859087420	0.9605950223517620
0.7413595235367942	0.8668520405540634	0.0959280729305178
0.7081610561048111	0.9258140071034190	0.1199336418854871
0.5064864566458225	0.7006861560941949	0.2874895568287745
0.6034724313727228	0.8126712040807220	0.9109252825433253

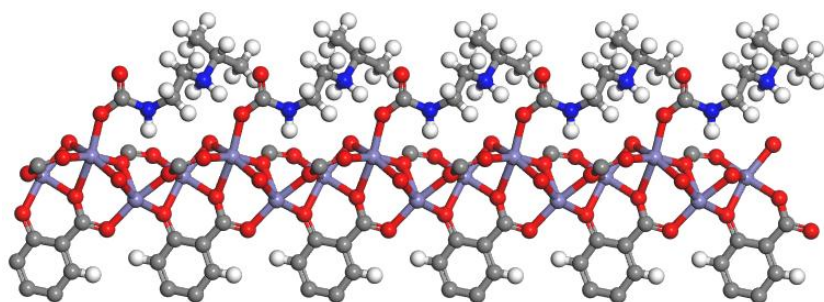

Fe-(F) Product

```

1.000000000000000
 20.6287573539005145  -0.2489704919655566   0.1024997437218161
-11.3315511499144836  19.1939625472962909   0.0193638588892802
 -0.0534633275135524  -0.0048406011374229   6.8374553640468916

```

```

Fe  O  C  H  N
 6  20 48 32  2

```

Direct

```

0.3442584725817331  0.7500348874059650  0.8197464921181159
0.2720268330199145  0.6545728859815673  0.1604313289097670
0.3892569482151479  0.6878698359485431  0.4789165062856773
0.6927503189000256  0.3618404439289345  0.2183495588955954
0.5871714126114176  0.2899453346166280  0.8839169293235486
0.6174811250494303  0.3867286058230868  0.5508603289897684
0.4343904949914384  0.7872586799193382  0.6271499000186104
0.3760504284464133  0.7445361648128992  0.2558187114017067
0.4057565101405803  0.8262405972732014  0.0269255192756432
0.2403710742137231  0.7044332004010250  0.9559137210927721
0.2833392890669633  0.6902967586593779  0.5854763695390496
0.1923175208029882  0.6378621794227730  0.3608295717324810
0.3177504339920100  0.6020607632389438  0.2859220373100697
0.3394551128028031  0.6580967241202791  0.9274157168033009
0.3764118185237849  0.6149606088451062  0.6868596790449200
0.5025429383078335  0.7195632481048461  0.4113056072529151
0.6078818974294299  0.7283287080119361  0.2817245556396252
0.7224724670163707  0.4425840717626516  0.4186423355620950
0.6809634719443080  0.3891876959390532  0.7873953678538667
0.7711616969549639  0.4227260413179867  0.0140502287097464
0.6466970113605951  0.2648505896634627  0.0864739940982741
0.6300533316152143  0.3015494173951035  0.4545270025083928
0.5740977793064688  0.2176193765925137  0.6809509190739690
0.5285160768398904  0.3312771148247412  0.7502402235915763
0.5858189771101903  0.3461177116128481  0.1204993855315014
0.5549533189426973  0.3996373793735790  0.3438624943830575
0.4656082378235333  0.8514375364923671  0.5472713929940410
0.4578934872196873  0.8648201939163368  0.3461432150681591
0.4923007883258982  0.9344190469826640  0.2793790131505365
0.5352090487164611  0.9922187453001865  0.3997227900044129

```

0.5435781096669278	0.9785117558659630	0.5968377025684832
0.5100387327473455	0.9105699155747283	0.6682445300136731
0.4112884937209868	0.8093191848803888	0.2019258408786636
0.1710658223346302	0.6756012451782283	0.8749855394790401
0.1551436278907559	0.6531634186679083	0.6762841979244162
0.0799550674002457	0.6198218280863870	0.6084294994066519
0.0198872629029639	0.6088049728723210	0.7266575062383783
0.0369815636037342	0.6340642055512569	0.9202733632656971
0.1102928432513766	0.6666497453192355	0.9925085101428039
0.2131427057030007	0.6607032477309269	0.5347950115910917
0.3339831716404073	0.5573110155005465	0.2019019528822836
0.3516864346006124	0.5593886240979694	0.9988668348313957
0.3747667753050566	0.5143036321254073	0.9271003989833183
0.3793008492920386	0.4658604015830374	0.0462934709225829
0.3569690392369390	0.4613538064235427	0.2437189586864356
0.3348333936477828	0.5053879186305218	0.3195236301257816
0.3549562156859299	0.6123225174739259	0.8621812517389561
0.5439999227115828	0.7208200788883732	0.2624969959293817
0.5442104584348102	0.6993728816846165	0.9095074403386896
0.6164667675496225	0.7605311274295222	0.8217814059981557
0.7910598281469206	0.4833521244064713	0.5008568133879407
0.8077487850065128	0.4777974033791740	0.7009477634466836
0.8824367610334851	0.5201296563562599	0.7702679504356980
0.9412574709595279	0.5689303831233226	0.6521947371002915
0.9232483393456062	0.5759567495139264	0.4572889843327335
0.8505659672524674	0.5346501388701469	0.3836010437049883
0.7511249022442230	0.4276786791317405	0.8408954373267015
0.6228324763263696	0.2021518287903050	0.1698324426892336
0.5991957803737264	0.1857350555017263	0.3694817740796184
0.5713015523989038	0.1172033976566330	0.4395899867959488
0.5677359671226836	0.0643542693720969	0.3236411072816929
0.5941966156614389	0.0820998632338181	0.1293726752361329
0.6207089151369397	0.1486329619998628	0.0543499497284323
0.6006819765492302	0.2369335645363747	0.5085689713872806
0.4901812027532810	0.3589526863874481	0.8299132743096901
0.4985466944299441	0.3816423633629430	0.0284890429093672
0.4602555522088876	0.4147475903788237	0.0936465880732853
0.4124120318640052	0.4252149562003341	0.9734884448112675
0.4014940010044507	0.3992811270267489	0.7806512736137036
0.4389588886263365	0.3670629216759193	0.7109054486380512
0.5485880076662237	0.3757300182194927	0.1711393984871129
0.6707033990385626	0.8608380731680496	0.5787549283365462
0.6485741755885993	0.8922298491883112	0.4114290837940711
0.7238525461038635	0.9170326260072673	0.7233906782826752
0.4819499832916666	0.9419588232423651	0.1274018918946450
0.5779562185175663	0.0223999111821302	0.6948720582551490

0.5160433193859629	0.9008786056857140	0.8220864758041705
0.0696720083802750	0.6004810811410688	0.4585944214554062
0.9914502807697588	0.6282233716835707	0.0148145532839120
0.1229586381412654	0.6856454290531164	0.1427369713558017
0.3926814628937704	0.5209387571173738	0.7746247424735790
0.3574890462019338	0.4221213729273218	0.3388370666716509
0.3187283350510866	0.5022923325433106	0.4727627355671585
0.5574720154320200	0.6593413597473874	0.9536146578646850
0.6456573654027616	0.7400355473951284	0.7359866469820545
0.8934836646986418	0.5118507157213484	0.9209913438322920
0.9677375039733961	0.6152776927313627	0.3627286023560951
0.8374146701631039	0.5403668665577938	0.2325027125298433
0.5504408387120158	0.1061880703910480	0.5896691900647453
0.5943587077127985	0.0424455469087473	0.0364064994290743
0.6407614688008574	0.1616817883435314	0.9037899298059453
0.4716997715650144	0.4347103024960343	0.2428307691346093
0.3623898469244951	0.4045192510883792	0.6842427891214194
0.4305164398474732	0.3478379395727835	0.5609906054503416
0.5002342845477640	0.6760752752072886	0.7956837853021074
0.5610392872812582	0.7675175939871897	0.5708408906961708
0.5725061813891701	0.8240128536753969	0.7505185769319218
0.6541438586975620	0.7942914865653070	0.9383377844860407
0.4596150768552528	0.7054038053339436	0.0721817361789715
0.6969691881269138	0.8330322388465010	0.5165878119186764
0.6252132874252413	0.9234196948629491	0.4657237666685569
0.6070872865167692	0.8518487395877953	0.3128355881557575
0.6995953373653471	0.9271747100415464	0.3255676244456239
0.7730934563283086	0.9584932440864653	0.6440164010250201
0.7451411392230299	0.8967891874840587	0.8372246142410955
0.6954519576869903	0.9416189903981893	0.7941193846221984
0.5143285921240974	0.7176191908607209	0.0772266723390423
0.6007621691256244	0.8033137277932503	0.6810279473580230

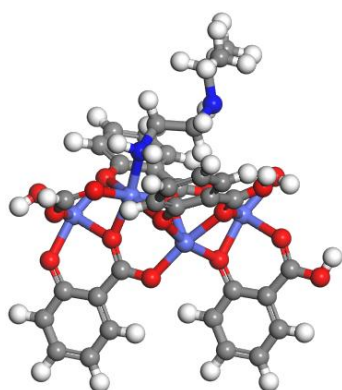

Co-(A) i-2-MOF

-1 1

H	-0.63453600	7.76993100	-0.98222800
H	1.41330600	6.36800500	-1.33197700

Co	-2.45824000	1.25619100	-1.46639900
O	-4.24033500	0.44468500	-1.85478200
O	-0.88999700	2.49859200	-1.06962500
O	-3.61072400	2.80910900	-0.83034900
O	-4.40043200	4.88751400	-0.67522900
O	-2.21011800	0.91102200	0.57169500
O	-4.25523600	0.70361300	1.42823500
H	-4.77097200	0.98845400	-1.26350600
C	-0.87827200	3.84268200	-1.07630100
C	-2.05280900	4.64144900	-0.94359700
C	-1.93246000	6.04148500	-0.90708800
C	-0.70392200	6.68892200	-1.01989600
C	0.44216600	5.88662400	-1.19994000
C	0.36114200	4.50470100	-1.23114400
C	-3.41767300	4.07964300	-0.80573600
C	-2.40826500	0.19487800	2.84331000
C	-3.30383700	-0.11601800	3.87872400
C	-2.99605000	0.64309400	1.56090300
H	-3.59318300	-0.88471200	5.87969100
C	-3.84375500	-4.60758700	-0.66578600
C	-4.74327100	-4.74654200	0.55640100
C	-4.58954300	-5.00110600	-1.93424600
H	-2.84552600	6.61490200	-0.74658400
H	-4.36640900	0.01545700	3.67173800
H	-2.90673500	-3.13781400	-1.70929000
H	-5.58886100	-4.05404300	0.48289000
H	-5.13399600	-5.76635200	0.62299800
H	-5.45761900	-4.34961300	-2.08116400
H	-4.93705200	-6.03658200	-1.87512000
H	-3.94479500	-4.91375600	-2.81592200
N	-3.39161500	-3.22262200	-0.81986300
H	5.39515600	4.91759100	0.21532100
H	7.44284800	3.51517800	-0.13289200
Co	3.57129700	-1.59666900	-0.26735500
Co	-0.21518600	1.33294600	0.44523800
Co	0.90894400	-1.28165800	0.88561500
O	1.81615200	-2.38757600	-0.66758800
O	-0.19670500	-0.53786800	-0.55801300
O	-1.38022800	-0.15085600	-2.40557100
O	5.13952600	-0.35421700	0.12941200
O	2.42256100	-0.06342100	0.36156300
O	1.62910900	2.03468900	0.52386000
O	-0.08978200	0.18321500	2.06811400
O	3.81939900	-1.94179300	1.77076800
O	1.78208300	-2.04040000	2.66662300
C	1.27997700	-2.66979700	-1.87028100



C	0.18988100	-1.94522100	-2.44887100
C	-0.24293000	-2.26039000	-3.74725500
C	0.32380300	-3.28585400	-4.50044500
C	1.36837600	-4.02256800	-3.90378000
C	1.83428600	-3.72427500	-2.63398800
C	-0.48349700	-0.80967000	-1.77835700
C	5.15125300	0.98985600	0.12287000
C	3.97673400	1.78861900	0.25548900
C	4.09708100	3.18865700	0.29199600
C	5.32561900	3.83609400	0.17918900
C	6.47170600	3.03379700	-0.00085600
C	6.39068300	1.65187300	-0.03206100
C	2.61186500	1.22682100	0.39334400
C	-1.00968100	-0.05298700	3.01619100
H	3.46102700	-2.55984800	3.70713800
C	-2.88305500	-0.63818100	5.09927000
C	-1.49490700	-0.82085400	5.28248400
C	-0.58513300	-0.53388800	4.27923500
C	3.03344200	-2.20969300	2.76002000
C	-1.21920100	-3.41795900	0.44096900
C	-2.53843000	-2.67911300	0.22192500
H	-0.90555800	-2.36412600	2.16644000
H	-1.02832000	-1.63480000	-4.17187500
H	2.66266700	-4.28691800	-2.19947300
H	3.18401600	3.76207400	0.45249900
H	1.25160100	3.88995700	-1.36951800
H	-1.13089600	-1.18968500	6.24388100
H	0.48613100	-0.67920000	4.42768600
H	-0.68776500	-3.53512900	-0.50626700
H	-1.40964300	-4.42173100	0.83634400
H	-2.32100800	-1.63840400	-0.03433700
H	-3.09757500	-2.65585500	1.16639400
H	0.29800400	-3.36363700	1.81308600
H	-2.99759600	-5.30809300	-0.54505500
H	-4.21137900	-4.53891100	1.48995200
N	-0.33940400	-2.69531400	1.38345000
H	-0.02452100	-3.50801100	-5.50293300
H	1.81555800	-4.85243200	-4.45466200
O	4.64934100	-3.00367100	-1.20645200
H	5.53294300	-2.84866000	-0.85192200
H	7.28105300	1.03717200	-0.17045200
H	-4.73917700	0.38273900	2.19783500
H	-5.22288900	4.37445800	-0.61294600

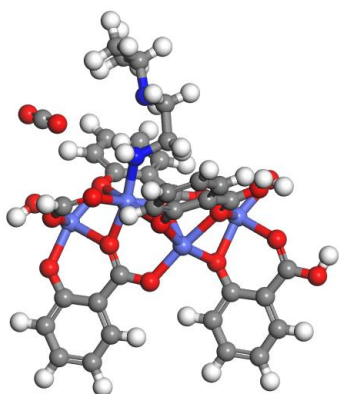

Co-(B) Complex

-1 1

H	0	-7.94175600	2.19207800	-0.89266200
Co	-1	-2.52480200	-1.85919200	-1.59363900
O	-1	-2.49152000	-3.77212400	-2.09026900
O	-1	-3.13427300	0.01911000	-1.05059300
O	-1	-4.40025400	-2.37932600	-0.89206700
O	-1	-6.62958800	-2.38531900	-0.75044200
O	-1	-2.01243300	-1.91580200	0.41358500
O	-1	-2.67521000	-3.89352500	1.21042800
H	0	-3.16416600	-4.08561100	-1.47702200
C	-1	-4.37774100	0.52815700	-1.03446300
C	-1	-5.55244500	-0.27470700	-0.93679100
C	-1	-6.81075100	0.34796200	-0.88166600
C	-1	-6.96165500	1.73192400	-0.94250700
C	-1	-5.79309900	2.50972500	-1.08386300
C	-1	-5.52285900	-1.75357600	-0.85303200
C	-1	-1.58905500	-3.40546700	3.70141100
C	-1	-2.11567800	-2.76842000	1.37754800
H	0	-1.02110400	-4.01786700	5.69752200
C	0	5.27585900	-3.56254200	-2.12728900
H	-1	-7.68001000	-0.29675500	-0.74996200
H	-1	-2.10819200	-4.33373500	3.46040500
H	0	2.90472500	-3.13025200	-1.43656700
H	0	4.24916800	-5.14867200	-1.11564300
H	0	4.58758500	-3.50846400	-2.97804700
H	0	6.11895000	-4.19624300	-2.41683000
H	0	-3.04166800	6.68629000	0.48512000
H	-1	-5.88353800	3.59440300	-1.17363600
Co	-1	2.37573000	2.63457800	-0.21405000
Co	-1	-1.76408300	0.13985900	0.41318300
Co	0	1.08511300	0.24280500	0.82970300
O	0	2.41350400	0.76255200	-0.72428900
O	0	-0.04351200	-0.38319400	-0.67152400
O	-1	-0.85837100	-1.28084500	-2.54121400
O	-1	1.76628000	4.51294800	0.32908300

O	0	0.51524700	2.11024400	0.46753500
O	-1	-1.72912500	2.10848800	0.62919500
O	0	-0.63269400	-0.26490200	2.00329100
O	-1	2.88805900	2.57802500	1.79320800
O	0	2.10703400	0.66314500	2.62807100
O	0	5.24428400	-0.39161400	1.38902800
O	0	6.54537400	0.47250900	-0.34048400
C	-1	2.47048700	0.21385500	-1.95054100
C	-1	1.39197500	-0.49194100	-2.56603200
C	-1	1.54723900	-1.00003500	-3.86595800
C	-1	2.73465600	-0.86439900	-4.58146400
C	-1	3.79674000	-0.17709300	-3.95516800
C	-1	3.67003900	0.35132500	-2.68431100
C	-1	0.09109400	-0.71032800	-1.90494000
C	-1	0.52280100	5.02203500	0.34518100
C	-1	-0.65191100	4.21916300	0.44286700
C	-1	-1.91021300	4.84183000	0.49799400
C	-1	-2.06111700	6.22579200	0.43715500
C	-1	-0.89263100	7.00352800	0.29577700
C	-1	-4.53674100	1.92903800	-1.13148300
C	-1	-0.62230900	2.74029100	0.52664400
C	-1	-0.76191400	-1.23798200	2.91728100
C	-1	-1.51680100	-2.43173100	2.69323100
C	-1	-0.96553800	-3.24661900	4.93839100
C	-1	-0.27471400	-2.03685900	5.16766900
C	-1	-0.17888000	-1.05759000	4.19308700
C	-1	2.78488900	1.72552000	2.75729000
C	0	5.89085300	0.04448600	0.52260300
C	0	1.43235900	-2.75306300	0.69445100
C	0	2.52940000	-3.77702600	0.43652800
C	0	4.58423000	-4.11883500	-0.89002000
C	0	5.55298700	-4.18759100	0.28500500
H	-1	0.68253300	-1.48774100	-4.31699600
H	-1	4.50007700	0.87054400	-2.20387200
H	-1	-2.77954200	4.19704700	0.62967900
H	-1	-3.63728300	2.53627300	-1.24245400
H	-1	0.19040400	-1.86844300	6.14120400
H	-1	0.36336400	-0.12793600	4.37307600
H	0	0.78630500	-3.08176000	1.51009300
H	0	2.06527600	-4.74122200	0.16738400
H	0	0.80744500	-2.63641100	-0.19388900
H	0	2.85682200	-1.35952500	0.45969700
H	0	3.09206200	-3.94102400	1.36229100
H	0	2.34041600	-1.45586900	1.99614500
H	0	5.65237600	-2.55256500	-1.93224100
H	0	6.44402500	-4.75700700	0.00419500

H	0	5.11523000	-4.67743600	1.15931500
H	0	5.86388700	-3.17946500	0.57871000
N	0	2.00964800	-1.43964800	1.03187500
N	0	3.43613200	-3.26332600	-0.57844700
H	0	2.83616600	-1.26438200	-5.58427700
H	-1	4.74966600	-0.08116000	-4.47988000
H	-1	-0.98307000	8.08820700	0.20600400
O	-1	4.04216100	3.21303500	-1.16155500
H	0	4.21740300	4.06069700	-0.73585700
C	-1	0.36372400	6.42284000	0.24815700
H	0	3.27474300	1.93747000	3.71521300
H	-1	1.26318300	7.03007500	0.13718700
H	0	-2.61807300	-4.46859600	1.98278200
H	0	-6.44618200	-3.33872200	-0.72084700

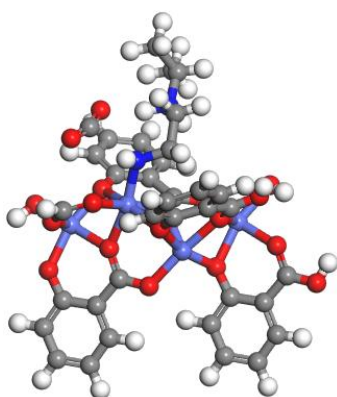

Co-(C) TS<sub>1</sub>

-1 1

H	0	-7.90847700	1.61721100	-1.28092200
Co	-1	-2.18868700	-2.05750600	-1.45165200
O	-1	-1.99709000	-3.99668700	-1.78320100
O	-1	-2.95383400	-0.19244700	-1.09060000
O	-1	-4.04828600	-2.65852200	-0.77288100
O	-1	-6.27522900	-2.82114400	-0.70728500
O	-1	-1.75474900	-1.91076400	0.56944500
O	-1	-2.30418700	-3.86097600	1.50775000
H	0	-2.64541400	-4.30885100	-1.14397900
C	-1	-4.23054200	0.22092600	-1.15996200
C	-1	-5.34703800	-0.65761500	-1.03477100
C	-1	-6.64830400	-0.12927800	-1.07543400
C	-1	-6.89640300	1.22970700	-1.25827800
C	-1	-5.78246300	2.07929700	-1.42505700
C	-1	-5.21389400	-2.11819700	-0.82520500
C	-1	-1.35732700	-3.09004300	3.98404700
C	-1	-1.83473000	-2.68695600	1.59802300
H	0	-0.82633000	-3.49270600	6.04291800
C	0	4.19674900	-4.11694800	-2.69296500
H	-1	-7.47321800	-0.82481200	-0.91933300

H	-1	-1.79779900	-4.07145200	3.80491400
H	0	2.27215400	-3.15684300	-1.28587000
H	0	3.25373300	-5.32846600	-1.18539600
H	0	3.28237800	-3.96149200	-3.27265800
H	0	4.74237800	-4.95079000	-3.14048400
H	0	-3.40581200	6.56653400	-0.12264000
H	-1	-5.94748100	3.14305400	-1.60932700
Co	-1	2.31420100	2.89116900	-0.29110800
Co	-1	-1.65605700	0.15084700	0.40356500
Co	0	1.20291000	0.44144300	0.90365300
O	0	2.49655600	0.99141500	-0.64405500
O	0	0.15450300	-0.35243400	-0.56326200
O	-1	-0.53170500	-1.43455500	-2.38744900
O	-1	1.54912200	4.75630100	0.06996000
O	0	0.46753200	2.28251800	0.35883700
O	-1	-1.77234000	2.12753100	0.45325900
O	0	-0.52759000	-0.05190700	2.04536300
O	-1	2.74820700	3.03798300	1.73000700
O	0	2.06073700	1.15237000	2.70201400
O	0	4.65011500	0.13870500	1.80033400
O	0	4.81741600	-1.25413500	-0.04564000
C	-1	2.65374200	0.35045200	-1.81239300
C	-1	1.65482100	-0.48275000	-2.40225800
C	-1	1.89863400	-1.08238800	-3.64848200
C	-1	3.10094600	-0.91654100	-4.33203200
C	-1	4.08446100	-0.10200300	-3.73036600
C	-1	3.86868100	0.51759100	-2.51358000
C	-1	0.34762800	-0.74386300	-1.76976500
C	-1	0.27241300	5.16967400	0.00059800
C	-1	-0.84408400	4.29113300	0.12579100
C	-1	-2.14535000	4.81946900	0.08512800
C	-1	-2.39344900	6.17845300	-0.09771700
C	-1	-1.27957400	7.02797100	-0.26451300
C	-1	-4.48647900	1.59314800	-1.38054000
C	-1	-0.71093900	2.83055000	0.33535600
C	-1	-0.65832700	-0.93777600	3.04795000
C	-1	-1.31521800	-2.19944800	2.90012800
C	-1	-0.79722400	-2.78385400	5.22366800
C	-1	-0.20555300	-1.51070500	5.37314800
C	-1	-0.14170100	-0.61008500	4.32302600
C	-1	2.66822500	2.26179200	2.75858400
C	0	4.53434100	-0.58918200	0.89164200
C	0	1.59457600	-2.41450100	1.12092700
C	0	2.55171300	-3.53017400	0.72269500
C	0	3.89554100	-4.44334500	-1.24062800
C	0	5.15228600	-4.66039000	-0.41591300

H	-1	1.09034100	-1.66924100	-4.08582900
H	-1	4.63918900	1.13542000	-2.05117900
H	-1	-2.97032900	4.12386200	0.24121100
H	-1	-3.62959200	2.25540900	-1.51179300
H	-1	0.20660300	-1.22852900	6.34421700
H	-1	0.32415500	0.36945500	4.44206500
H	0	1.11416500	-2.76306500	2.04550400
H	0	2.05099800	-4.50209500	0.74050300
H	0	0.79464000	-2.36691900	0.37343500
H	0	3.61606600	-2.44861500	-0.65366800
H	0	3.41609700	-3.56295900	1.38801500
H	0	2.45673100	-1.00731100	2.25591500
H	0	4.81562500	-3.21835600	-2.77913000
H	0	5.74887200	-5.44073500	-0.89411000
H	0	4.93331100	-4.99206600	0.60128600
H	0	5.75794000	-3.75038100	-0.36985100
N	0	2.22408600	-1.10948600	1.26994700
N	0	3.06618000	-3.32444300	-0.66235700
H	0	3.27185500	-1.38960700	-5.29280800
H	-1	5.04826400	0.02222500	-4.22851000
H	-1	-1.44459200	8.09172900	-0.44878300
O	-1	3.97125000	3.51419300	-1.22688900
H	0	4.07217000	4.40131000	-0.86223000
C	-1	0.01640900	6.54182200	-0.21999700
H	0	3.10671500	2.58565300	3.71084600
H	-1	0.87329600	7.20408300	-0.35124900
H	0	-2.22079500	-4.36763400	2.32401000
H	0	-6.02246300	-3.75149300	-0.58936400

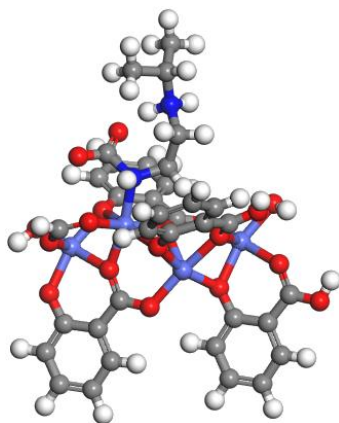

Co-(D) Intermediate from Gaussian

-1 1

H	-8.14101600	-1.05859800	-0.21097600
Co	-1.64311100	-2.45472600	-1.65162300
O	-0.87953300	-4.15725000	-2.30386300
O	-2.90976400	-1.02538500	-0.91214400
O	-3.05667200	-3.73745300	-0.85380200

O	-5.05963400	-4.67651600	-0.54344000
O	-0.94830600	-2.37861900	0.29930600
O	-0.65527500	-4.48481300	0.98026400
H	-1.29305300	-4.74759500	-1.66560600
C	-4.24367400	-1.08105900	-0.75965000
C	-4.96866400	-2.30326300	-0.63849800
C	-6.35857600	-2.26358200	-0.43686300
C	-7.06932000	-1.06668300	-0.37281600
C	-6.34413100	0.13205800	-0.53895400
C	-4.32655000	-3.63782400	-0.67826000
C	0.38597700	-3.69587800	3.41261000
C	-0.59254700	-3.23717400	1.19549800
H	1.35756600	-4.10110900	5.30294700
C	6.72070500	-3.57625600	-1.24057900
H	-6.86815500	-3.21649600	-0.29229000
H	0.27147600	-4.74476500	3.13694000
H	4.26931400	-3.15337700	-1.34067500
H	5.59381200	-4.22850900	0.47173000
H	6.22450100	-4.26426600	-1.93195700
H	7.65619800	-4.04069100	-0.92060100
H	-5.40222000	5.00367100	1.15138300
H	-6.88030400	1.08350100	-0.53270700
Co	1.09637200	3.60721500	-0.28767700
Co	-1.56662400	-0.40805400	0.44781300
Co	1.06679000	0.88816000	0.65412400
O	1.82421900	1.95879100	-0.96491900
O	0.10099600	-0.11373400	-0.80345800
O	-0.46823700	-1.19559300	-2.67320500
O	-0.17023900	5.03664600	0.45182100
O	-0.30298300	2.32893300	0.48991800
O	-2.32015000	1.38542600	0.82050600
O	-0.19703200	-0.37976400	1.89943900
O	1.79121900	3.68341100	1.66327200
O	1.88500700	1.59513300	2.43308900
O	4.33837800	1.25798600	0.98871100
O	4.42552600	-0.13236500	-0.77417700
C	1.99592900	1.52193100	-2.21827900
C	1.24467500	0.45836100	-2.80517400
C	1.45953000	0.11692400	-4.15029200
C	2.40592900	0.76472600	-4.94084900
C	3.15104100	1.80428500	-4.34343500
C	2.95065500	2.17721900	-3.02745900
C	0.22380500	-0.30949900	-2.06679800
C	-1.50415100	4.98097200	0.60431500
C	-2.22914100	3.75876800	0.72546900
C	-3.61905300	3.79844800	0.92710400

C	-4.32979600	4.99534600	0.99114900
C	-3.60464700	6.19399900	0.82499200
C	-4.97243100	0.12937900	-0.72955500
C	-1.58702500	2.42420600	0.68570500
C	0.16534900	-1.34944600	2.74724500
C	-0.05211600	-2.73831800	2.48472700
C	1.01355700	-3.34495100	4.60723200
C	1.16694500	-1.96844000	4.88112700
C	0.75141700	-0.99748300	3.98528800
C	2.14697800	2.82485700	2.55946400
C	3.92350500	0.35143500	0.27820800
C	2.40453400	-1.63763700	0.14810500
C	3.43554900	-2.71041800	0.48373400
C	5.85896500	-3.28758700	-0.02259900
C	6.54441300	-2.35257400	0.96036500
H	0.82947400	-0.66660100	-4.57234100
H	3.53959800	2.97368500	-2.57139300
H	-4.12867100	2.84544500	1.07165500
H	-4.41797100	1.05992700	-0.85888900
H	1.61986100	-1.66348400	5.82682200
H	0.87998500	0.06488600	4.19867200
H	1.42670100	-1.96284200	0.49090000
H	2.98371900	-3.70345100	0.44526000
H	2.33112500	-1.51448000	-0.93393700
H	4.67276200	-1.63278800	-0.73006900
H	3.84141900	-2.56808200	1.48785300
H	2.73254500	-0.38375100	1.74845600
H	6.96631300	-2.65434700	-1.77733200
H	7.47888400	-2.80999600	1.29334100
H	5.94023900	-2.15926900	1.85058100
H	6.77998400	-1.39583100	0.48428000
N	2.64751900	-0.31096300	0.73320000
N	4.56790300	-2.68075100	-0.48642800
H	2.55858100	0.48641300	-5.97784400
H	3.92097100	2.31022600	-4.92971700
H	-4.14082000	7.14544300	0.83123900
O	2.27128700	4.86643800	-1.30924000
H	2.12367500	5.69311800	-0.83458500
C	-2.23294800	6.19132000	0.63439000
H	2.64000600	3.17912300	3.47264400
H	-1.67848800	7.12186700	0.50505700
H	-0.27783600	-5.01458100	1.69262200
H	-4.49925100	-5.46760100	-0.60467200



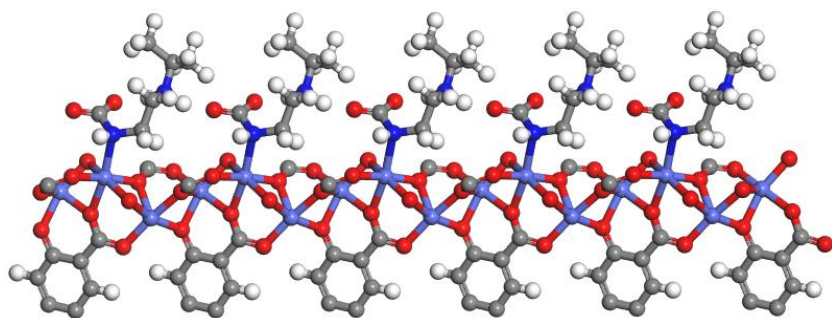

Co-(D) Intermediate from VASP

1.00000000000000

21.0330347578458365 0.0188169827592712 0.0121970733347169

-11.1657968838450525 19.0379629169887359 -0.0008465793614035

-0.0015120085625407 -0.0030330265258952 6.7906625854303941

Co O C H N

6 20 48 32 2

Direct

0.3318052508935264 0.7420314025123859 0.8430897959809383

0.2672229805833237 0.6463610321169772 0.1787671890577153

0.3765904158888604 0.6847410759604704 0.5021845453646356

0.6957305788554314 0.3572949952620194 0.2262166732191523

0.5939317253189096 0.2912204710518046 0.8929799385387569

0.6268745964562799 0.3879872580463057 0.5597258853276865

0.4117044396970062 0.7815785290841375 0.6453028084799617

0.3582296137034801 0.7373222624021123 0.2801076855794304

0.3797630461988904 0.8170105443150022 0.0482240605244361

0.2310045948142222 0.6886282841238127 0.9776774819735876

0.2754981338040198 0.6739677847069906 0.6140769924154840

0.1898838750966318 0.6211404701343078 0.3808570845551312

0.3189194492382399 0.6005808175777105 0.3097711718548480

0.3382099385476603 0.6575690066609033 0.9519952285388922

0.3843242817412129 0.6216776773479064 0.7125731462120330

0.5542943268464090 0.7650634039787826 0.7140333062462880

0.5698469951842799 0.8319072893317385 0.4431575745528274

0.7287730239690831 0.4351157662098037 0.4246865456956194

0.6863976415909615 0.3804872192538254 0.7885739745234204

0.7718668598315642 0.4078294547245435 0.0204569555149942

0.6427245185337311 0.2601195613892713 0.0909244941472240

0.6275888427458070 0.3002947312805057 0.4548289937554921

0.5697570704239940 0.2188092742738002 0.6865813800766496

0.5448644146611754 0.3415036153485899 0.7575435255388958

0.6021868185637788 0.3556762380490059 0.1221539147781601

0.5757376529854978 0.4115525478121538 0.3530735269607533

0.4433544348965164 0.8459000074994764 0.5652714445177793

0.4346535910160634 0.8584827057386852 0.3634807149138033

0.4703371730226598 0.9276005570941417 0.2916126355086577

0.5156322060832126 0.9851414950304120 0.4096187532651542

0.5243562381885564	0.9718546557541650	0.6081967170643593
0.4891738195250466	0.9045324306859404	0.6842019182836093
0.3886973588325999	0.8018412889243633	0.2237326021979633
0.1636814743026907	0.6580701767673688	0.8956655334380736
0.1496796370086709	0.6354995123179201	0.6954973372641189
0.0770527751940993	0.6018805673698157	0.6241518122824504
0.0176271298288874	0.5906356059831871	0.7412224152947060
0.0327044040267486	0.6153569539313783	0.9369800411868323
0.1035615697766076	0.6482456037147022	0.0124356607713909
0.2080287544620261	0.6438969404774979	0.5569765876854361
0.3401666715639903	0.5589100128189384	0.2257414271074176
0.3598773364741371	0.5634517424643163	0.0224592335416919
0.3875512050196305	0.5217337000893021	0.9499837862569992
0.3956210945667799	0.4745106121534380	0.0686852790851214
0.3728083474586018	0.4682684967408874	0.2668728060109467
0.3455613095049954	0.5088350245876152	0.3433937065006643
0.3603011957215337	0.6163464483573219	0.8867070510098677
0.5436014896941000	0.7748704257468467	0.5373331732269450
0.5044530327888159	0.7052072750594341	0.2182483609285036
0.5837993944151429	0.7472230316915631	0.1411072942964588
0.7958671807614665	0.4723942584002862	0.5077646556300793
0.8109493438380327	0.4648108072694727	0.7085706859826446
0.8833759044125675	0.5042327451991588	0.7802882746618107
0.9416354858040460	0.5521620987359187	0.6633813109849440
0.9254422084675801	0.5607002249902655	0.4671992494890663
0.8548379628645577	0.5221476842736098	0.3912432661023436
0.7539991957733767	0.4153804579029817	0.8462390662591629
0.6143474288438860	0.1962594876544107	0.1744173882299855
0.5905475845968954	0.1817477916740756	0.3747752185222103
0.5588747995992007	0.1127733913901142	0.4465644187460910
0.5512783435727407	0.0573593895767294	0.3307334172839553
0.5774937991053930	0.0730176957531694	0.1352794582697466
0.6079941779274961	0.1402323299288959	0.0589005967509185
0.5958754744294852	0.2358957746244491	0.5124454994012074
0.5081933686152759	0.3704489773092993	0.8397887618283215
0.5173152482070725	0.3933737185991021	0.0399165013794418
0.4791906644562271	0.4260769753745094	0.1098253265100068
0.4309106608046314	0.4359504739667405	0.9921513875466206
0.4201388663088386	0.4104829297118677	0.7971609341741901
0.4574715219194817	0.3786746011284151	0.7228769224618805
0.5674406468486460	0.3867517179808607	0.1788060345151806
0.6763963848554592	0.8714710030716554	0.0178820660727884
0.6737157374273677	0.9340309560990075	0.9312485649388386
0.7285400705417708	0.8912832152820988	0.1930530501468787
0.4599776939650138	0.9350480818452288	0.1387087060805954
0.5608353916678043	0.0157794772829607	0.7031060903538310

0.4967781241065239	0.8947401469208366	0.8373706914388624
0.0682201486916971	0.5827539440587767	0.4728700910748678
0.9875097192221268	0.6091221342669425	0.0304302211104662
0.1148479486280111	0.6673103795701157	0.1638832550286063
0.4059672540749597	0.5298447125458878	0.7971276203619688
0.3764863275890834	0.4302256590270152	0.3617926080991718
0.3284327947055803	0.5040896351734568	0.4970140625468430
0.4830121143347690	0.6495465832309414	0.1864838714057529
0.59073277444447817	0.7210468469589018	0.0126154848492177
0.8931072585809692	0.4946208821423925	0.9317478946909018
0.9696455366181876	0.5992052668087540	0.3735997792711597
0.8429849221671833	0.5291735465488964	0.2392744749596397
0.5383958556307609	0.1034640723985315	0.5975219644915887
0.5742479004391892	0.0311465046137805	0.0423407636333526
0.6280055347704968	0.1516437547417436	0.9074916578002873
0.4904373259193345	0.4456785342279127	0.2606679373692221
0.3808486521549981	0.4153716566182824	0.7031434720280577
0.4487515482181908	0.3592405910299078	0.5718264863319452
0.4699038943346139	0.7200791391734063	0.1326696439272948
0.5678372317995728	0.8079481270918812	0.9440944192206658
0.5812008519659263	0.8357863055249244	0.1967759206189424
0.6235605866179575	0.7539212373857535	0.2556436052464623
0.4904889732351477	0.6692731161193102	0.5074648404068097
0.6916709091005702	0.8465067018438782	0.9010043023234786
0.6551145178873451	0.9579627505504739	0.0426643932931280
0.6367069783459247	0.9180397164255191	0.8032223512186929
0.7289481557735242	0.9742356813203082	0.8824803425961766
0.7836301689794063	0.9331810443517441	0.1488568784811377
0.7338431128020908	0.8470249395456720	0.2458036215153360
0.7094142114762196	0.9102819844883895	0.3165111557340397
0.4928487240157828	0.7102165779908080	0.4309583287133911
0.5987121522086520	0.8177953363260122	0.0745810088378680

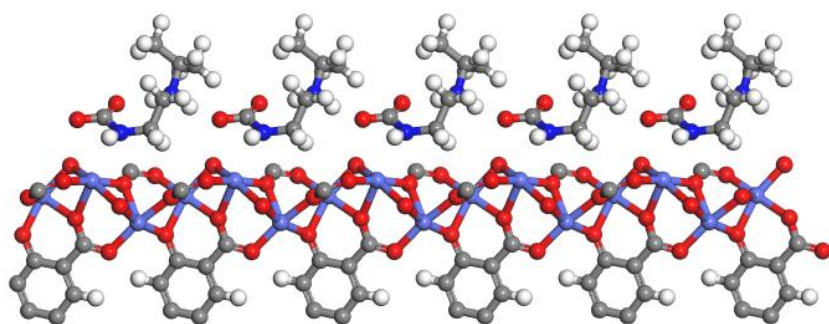

Co-(E) TS<sub>2</sub>

1.0000000000000000				
20.8852976008490572	0.0000000000000000	0.0000000000000000		
-10.9420432698507568	19.0234478680574455	0.0000000000000000		
-0.0165701468162852	0.0185903576656078	6.7664745534520998		
Co	O	C	H	N

## Direct

0.3319024854497307	0.7456536581792309	0.8388946573374702
0.2671684362246370	0.6499304862568465	0.1737577669033223
0.3782659774588741	0.6873998606961549	0.4996785963488913
0.6957979731211867	0.3596013124820105	0.2213436864741187
0.5939578366112017	0.2921313096574175	0.8873127377200826
0.6247901903577675	0.3890153415270194	0.5532187281483122
0.4119265225976465	0.7823237071725568	0.6403994283481019
0.3647109364990127	0.7392692525687888	0.2695497362037608
0.3818038810632869	0.8201677164294443	0.0440271703226642
0.2309883487851780	0.6942549995737006	0.9744347790679447
0.2759342979021672	0.6791440463934474	0.6087314103563395
0.1900431707836465	0.6262142673780471	0.3753714806089548
0.3157314052288986	0.6010297805272631	0.3068118647249368
0.3350730770519086	0.6583508097215539	0.9439752803054173
0.3819158225807159	0.6224263716668185	0.7042754239550320
0.5386133179630209	0.7569814773060940	0.5999538116118028
0.5769931762011018	0.8251656052150459	0.3215529817291184
0.7271440861552038	0.4379769191911450	0.4182198880990242
0.6854185338632736	0.3832051585967833	0.7840744695962941
0.7717441657353057	0.4106772941125905	0.0157334028048383
0.6451789815088826	0.2623651629841209	0.0853820058668064
0.6287706609616616	0.3020541759497357	0.4505234793869659
0.5713432753579185	0.2198659467529554	0.6819797139921626
0.5420102239287056	0.3403670372547227	0.7488707972693033
0.6000596965569637	0.3555356442342008	0.1161018091313866
0.5719306307917948	0.4111825913369476	0.3452234120731140
0.4466468593759764	0.8470916861059054	0.5607426208449896
0.4395691459632476	0.8604438433893872	0.3576151683944593
0.4757975216443615	0.9297137019078286	0.2862349181718636
0.5207319202701410	0.9869005633564508	0.4059363100410532
0.5283999200800692	0.9728692627562407	0.6055390152938059
0.4923494005668648	0.9052068345511992	0.6814079744594764
0.3932947481888630	0.8042298620350440	0.2170798866258181
0.1634481069213957	0.6630599309511687	0.8916227751971862
0.1495629222960598	0.6402098567310739	0.6910531429848389
0.0767119623944105	0.6061684389474024	0.6191287174686596
0.0168281847127496	0.5947161734252715	0.7358711082446929
0.0317394131018442	0.6196378897591519	0.9320175505316234
0.1027895955508348	0.6529216217635877	0.0080514446181513
0.2082319953745981	0.6488799633016048	0.5521049679128635
0.3368284171043677	0.5593438739583765	0.2201354940625715
0.3546454101329891	0.5625001557837228	0.0146136297332598
0.3803383909241274	0.5188827000808356	0.9405226056065057
0.3886013887522092	0.4713289449493430	0.0593427936463189

0.3678574841904170	0.4665331533071795	0.2599179118998193
0.3425198396876299	0.5087595165694456	0.3379241456056181
0.3564507274193378	0.6163671800609652	0.8785997646746578
0.54447419333639277	0.7670784986451514	0.4136163127271087
0.5166868880866269	0.6993772429802559	0.0905041955074809
0.5941826864944937	0.7443891402527770	1.0021906295942953
0.7943692613636271	0.4756520762516431	0.5015605652418101
0.8099446449873904	0.4679762624768967	0.7029124532223388
0.8825563492316834	0.5076119913094718	0.7748114571507093
0.9406066872847038	0.5559601616197551	0.6575544210810407
0.9238793000316537	0.5646998848687708	0.4608838482630142
0.8530746755809997	0.5259393992534620	0.3848213529900603
0.7532878426459119	0.4182542476211444	0.8410996911270860
0.6179488371729669	0.1984965991732069	0.1695085987649541
0.5938614828016648	0.1836722607382473	0.3702561229032187
0.5630149059207106	0.1146367184931741	0.4427875176460260
0.5565087904643589	0.0594019601365003	0.3272560912690901
0.5833332567751015	0.0754253848609848	0.1316787237040854
0.6130436437989998	0.1427135590970716	0.0545672455127481
0.5978513056951722	0.2374731818438918	0.5077244275202176
0.5036133184813990	0.3681002653103102	0.8308453612196401
0.5124922137240387	0.3911322636819591	0.0313445088174806
0.4730043905906082	0.4230204281291285	0.1008147669460502
0.4236557829834890	0.4320882468521703	0.9826203096801467
0.4127792996056366	0.4061343720760360	0.7876516913164572
0.4514137311277254	0.3750065183191660	0.7136855094860095
0.5638941382944214	0.3858822031632520	0.1711834197823340
0.6801585421501326	0.8692129074281481	0.8774358844541597
0.6735630700557341	0.9270680442566357	0.7694786081682975
0.7317317122586633	0.8963889069537281	0.0555326323534050
0.4661367417628438	0.9376821508448574	0.1323330679493918
0.5644478699008298	0.0165108626267558	0.7019436253233877
0.4985131442658601	0.8952248363280270	0.8364045871592592
0.0681570227822473	0.5869626209157586	0.4675339905899223
0.9861950958612004	0.6132596596839300	0.0253018852666733
0.1138659909324585	0.6721236963554266	0.1597934901079852
0.3975887691806105	0.5262471211272405	0.7861572367853557
0.3716945369207349	0.4281928254933856	0.3551034686543993
0.3267197399188073	0.5048464501830962	0.4930346482738452
0.4984800675068485	0.6441410408657936	0.0595487963774842
0.5993557993540131	0.7190257047606683	0.8686830717189239
0.8926459249801789	0.4978611560506189	0.9267283735426817
0.9678182880537987	0.6035382770279980	0.3668986018570724
0.8408242198539825	0.5331667434386851	0.2325274113569736
0.5421724279939210	0.1051667492356574	0.5939175274857220
0.5811457945422968	0.0337306696530395	0.0392718002270047

0.6334235578743281	0.1543557265479338	0.9029700807030256
0.4842340502885417	0.4429298257895478	0.2517229437027298
0.3725853903861572	0.4102676458890570	0.6933321814283598
0.4427178586381592	0.3553194300275289	0.5624832744983613
0.4790531227813707	0.7117147859614285	0.0074352061708061
0.5699068173499624	0.8025773202275134	0.8118134567639819
0.5866798274962136	0.8303594178617280	0.0656779861155863
0.6376234624688051	0.7526419927837243	0.1077354729820410
0.4974889783044470	0.6610357064817384	0.3824513863600325
0.6988241470296597	0.8431144181505831	0.7719672102131756
0.6534547805425027	0.9531226619411981	0.8702362693232354
0.6359183788899089	0.9059406161514741	0.6424043130982457
0.7280539636926723	0.9670744053215863	0.7148900914220259
0.7869530112383161	0.9368662211915142	1.0071387174000783
0.7372305212761874	0.8547606346787661	0.1303075036585290
0.7111950473217620	0.9196363114329235	0.1644785962965877
0.5072652704442130	0.7040830557962451	0.3026568219191748
0.6038403076462580	0.8138669454736933	0.9393232015430082

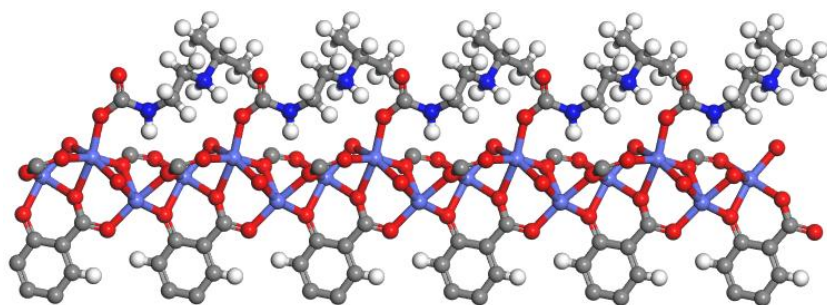

Co-(F) Product

1.0000000000000000				
20.4153876434187005	-0.1248403559461782	0.0956485489989049		
-11.1066950857792737	19.0573501749672687	0.0332754310560381		
-0.0548991221568655	-0.0024883582378659	6.7953264322829954		
Co	O	C	H	N
6	20	48	32	2

Direct

0.3448903838471864	0.7519571173260999	0.8205784147424495
0.2719972199196974	0.6581155589653847	0.1586581893326766
0.3875276132220975	0.6881885814157584	0.4730521944253212
0.6948554023858264	0.3639365438476858	0.2192040245908728
0.5914963771066866	0.2914065965127790	0.8852848188499394
0.6173166780777350	0.3862029333735251	0.5515071085584040
0.4301888828902705	0.7865263738375674	0.6294859845569576
0.3725506748989744	0.7448666539761106	0.2567773637980224
0.4007541418550034	0.8269704806182503	0.0273282683937524
0.2413905922159714	0.7062307426306518	0.9565724921622376
0.2844699752674842	0.6882219163312797	0.5901881571036753
0.1942572948172767	0.6395752747012367	0.3597490249278934

0.3136797364680888	0.6029049483913340	0.2871782794798321
0.3432353455615100	0.6641302444811572	0.9333100835269761
0.3755140208713996	0.6180412525718353	0.6863705173500136
0.4983201513958946	0.7187663359249115	0.4121634783136798
0.6037062663589765	0.7247635862404778	0.2867893922427598
0.7224367993396683	0.4406606893915566	0.4165839794652939
0.6820738857432289	0.3852082004187380	0.7816120509842932
0.7715853493095750	0.4188246522432451	0.0131391130825449
0.6479883966029050	0.2666040598575350	0.0847739876365239
0.6279471058856956	0.3031118649153939	0.4487805085595014
0.5738076645126640	0.2200935933286416	0.6806253892106966
0.5331132544447073	0.3340356917215743	0.7480847459123865
0.5933550926777258	0.3519163722380725	0.1146998532970116
0.5609222890336554	0.4041644527937649	0.3428291182630403
0.4632103123909417	0.8511256554042390	0.5489321692888964
0.4560159987499404	0.8650681933652393	0.3463647793607834
0.4919125301451288	0.9349836684976864	0.2789721100460767
0.5358777920029212	0.9925701037415422	0.4002954501367952
0.5438844619864653	0.9782638111067286	0.5985409680781970
0.5089125667638115	0.9099237916155261	0.6704554945612671
0.4077634298905508	0.8097219439623444	0.2023741578265188
0.1715706227795835	0.6768382875816030	0.8758458180854305
0.1558890229740797	0.6540276010700410	0.6765615308302984
0.0805045272384888	0.6205473381825115	0.6079070290274444
0.0199475094925035	0.6094820378709969	0.7269636133031128
0.0368064302031854	0.6351192986225840	0.9213114388263151
0.1104642727845331	0.6681614736967560	0.9939251067232959
0.2147023832330675	0.6610361743895794	0.5359698924751015
0.3306067462739506	0.5580395601533183	0.2024609790483609
0.3497781287668218	0.5609839664825458	0.9989480693212442
0.3732729070877667	0.5154895536492319	0.9266054227722336
0.3775715946311351	0.4661999623984201	0.0463019339063209
0.3540072321355439	0.4609270351143735	0.2440139025058414
0.3307085330020243	0.5049547983663771	0.3199300453846803
0.3549935374721471	0.6158840118800555	0.8632275278846109
0.5402119626433759	0.7190192464465923	0.2636140549764008
0.5415849693516037	0.6966302892202094	0.9100584971257177
0.6148558217608198	0.7564053909384114	0.8221855300459637
0.7911485589112814	0.4819504608553231	0.4992970817055777
0.8081576783735187	0.4760759673178754	0.7002184858992280
0.8826775772750679	0.5192063703700214	0.7708038990051165
0.9410690306539777	0.5689669749074255	0.6523149909181782
0.9226480261082628	0.5761974967227133	0.4565651080195323
0.8499595186181850	0.5341991749432538	0.3819430208299011
0.7515723005915760	0.4243404498674153	0.8387060681626082
0.6241781576944518	0.2034788596291293	0.1687350799938088

0.5999818423355450	0.1871657234667410	0.3690728624745176
0.5723803875441362	0.1184678980063438	0.4403919610630638
0.5693441575033091	0.0652195006684337	0.3241324216183941
0.5965673783368146	0.0829266321372586	0.1293733906402608
0.6231456283314358	0.1498341789871347	0.0534827160003601
0.6002658716581095	0.2390037149642055	0.5066545183952869
0.4935401859529023	0.3614697337681250	0.8283835758670861
0.5019796252803843	0.3845509414775066	0.0276620449194169
0.4618074100679337	0.4166267555104568	0.0940905027658587
0.4122912531155905	0.4259582659170817	0.9734881775465567
0.4015986327640277	0.3997920618807953	0.7798429172105728
0.4407325348958508	0.3682864701321478	0.7092415948645439
0.5543914136213957	0.3800875535128299	0.1687876181834440
0.6709761042185391	0.8571868344917490	0.5779175341081384
0.6495729481414756	0.8910978744390263	0.4129825961142686
0.7265851808518917	0.9118953859305705	0.7229914324242586
0.4817381395680016	0.9431285376856025	0.1261581392044775
0.5789372864152398	0.0219730897433905	0.6971457404014316
0.5144258190357149	0.8997423834081530	0.8253518403113560
0.0703235213858733	0.6008490860308484	0.4574868148172513
0.9908135071531419	0.6291793598965114	0.0162119625893808
0.1230445614339573	0.6875384129678039	0.1446914716061585
0.3921667529572730	0.5226502530712835	0.7738710832609854
0.3544884630373346	0.4211131865305546	0.3392517134846074
0.3133718763244175	0.5011732263338686	0.4733251361724200
0.5535608029001011	0.6553719497758337	0.9569979559685819
0.6426524800204660	0.7342945988053842	0.7340984188337885
0.8941729842328101	0.5107244521278176	0.9221588869746924
0.9668059704758889	0.6161802644265819	0.3620218529688373
0.8363848359593149	0.5400966675987959	0.2302178292834753
0.5509134198252781	0.1074571853929882	0.5909137804101903
0.5971895230646709	0.0429420222438139	0.0365768042055095
0.6438575235181716	0.1629358624018238	0.9025243415492810
0.4731587323833182	0.4369769270088142	0.2438476294297942
0.3613889200038116	0.4043282714540553	0.6833986203570959
0.4323944286900527	0.3487247502032318	0.5587623062784388
0.4978297959823905	0.6741235881216170	0.7945914333258983
0.5592860597472580	0.7664859042062488	0.5737892421998083
0.5740354662982341	0.8239831880291106	0.7551092100637646
0.6534429594421454	0.7892794263570906	0.9392586505228309
0.4574567771878932	0.7066182255682563	0.0679560730703912
0.6949206062936994	0.8272052811653268	0.5120812074618755
0.6278825094980718	0.9238924297713567	0.4709534273619056
0.6067500459982043	0.8518007122557876	0.3138663318627195
0.7007515523639327	0.9251296386672152	0.3257189795583599
0.7762774212841848	0.9523518177061163	0.6420984634198277



0.7472337794881199	0.8894905705272294	0.8345835176825602
0.7003765285490360	0.9384955480970518	0.7979586677255099
0.5118094457240119	0.7167624976850107	0.0763007153393218
0.6003623174420767	0.8012673560203893	0.6826600772597970

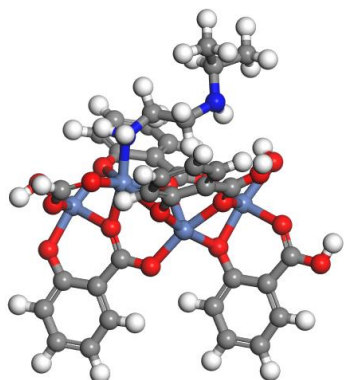

Ni-(A) i-2-MOF

-1 1

H	0	-1.21628900	7.67156700	-0.45523900
Ni	-1	-2.48088900	1.17842100	-1.48741100
H	0	-5.52489200	3.90040300	-0.59158300
O	-1	-4.14311800	0.12591300	-1.98446400
O	-1	-1.01271700	2.41994700	-1.03075300
O	-1	-3.78924600	2.51475900	-0.93985700
O	-1	-4.74660300	4.48013700	-0.54362900
O	-1	-2.29699100	0.74198600	0.50975400
O	-1	-4.32055200	0.19627800	1.26349200
H	0	-3.79693800	-0.50817400	-2.62470900
C	-1	-1.13024700	3.75607000	-0.90755200
C	-1	-2.37109600	4.44799400	-0.74562700
C	-1	-2.36700100	5.84368200	-0.57550900
C	-1	-1.19481800	6.59644900	-0.58988900
C	-1	0.01690300	5.90721400	-0.80072000
C	-1	0.05142600	4.53186300	-0.95676900
C	-1	-3.69729300	3.78244800	-0.73239400
C	-1	-2.47703800	-0.20922500	2.70661600
C	-1	-3.37185800	-0.66303200	3.69097900
C	-1	-3.07146200	0.27629400	1.44080700
H	0	-3.64683000	-1.56260400	5.63875500
C	0	-3.72397100	-4.34732900	-0.66855200
C	0	-4.11063400	-5.19017100	0.54123200
C	0	-4.88579600	-4.23600000	-1.64700300
H	-1	-3.33028800	6.32419400	-0.40088100
H	-1	-4.43569800	-0.60873100	3.45807800
H	0	-3.25250600	-2.39973400	-1.06808300
H	0	-4.93406500	-4.71395900	1.08454500
H	0	-3.27526200	-5.32107100	1.23637900
H	0	-4.43330500	-6.18608700	0.22314300

H	0	-5.74513100	-3.75895300	-1.16356500
H	0	-5.19108100	-5.22434400	-2.00269100
H	0	-4.61082000	-3.63516100	-2.52121200
N	0	-3.34754200	-2.99819400	-0.25291100
H	0	4.92323400	5.24867900	0.73790100
H	-1	0.94797300	6.47473700	-0.86135400
Ni	-1	3.65833600	-1.24442500	-0.29659500
Ni	-1	-0.37965600	1.21073400	0.48210000
Ni	0	1.11860200	-1.42187200	0.82399000
O	0	2.06129300	-2.19921000	-0.86123100
O	0	-0.17319600	-0.60667900	-0.63579500
O	-1	-1.29560400	-0.07775000	-2.49072000
O	-1	5.12672400	-0.00287100	0.15967800
O	0	2.36884300	0.06844800	0.35438200
O	-1	1.39273700	2.05707400	0.64690000
O	0	-0.17587800	0.12287200	2.04645700
O	-1	3.84221300	-1.68085900	1.70031900
O	0	1.80657100	-2.00520800	2.59331400
C	-1	1.54609900	-2.43418900	-2.05216600
C	-1	0.42848700	-1.72842000	-2.61205700
C	-1	0.06590200	-1.95348100	-3.95236100
C	-1	0.72609000	-2.86625100	-4.77083300
C	-1	1.80416600	-3.57514500	-4.20299600
C	-1	2.20137900	-3.36515000	-2.89445300
C	-1	-0.37428000	-0.71273600	-1.88598000
C	-1	5.00896500	1.33304700	0.28296700
C	-1	3.76813800	2.02497700	0.44485700
C	-1	3.77223200	3.42066600	0.61497300
C	-1	4.94450800	4.17339500	0.60062300
C	-1	6.15622900	3.48416100	0.38979100
C	-1	6.19066000	2.10884500	0.23372300
C	-1	2.44190400	1.35931000	0.45810900
C	-1	-1.06781200	-0.34749600	2.90931900
H	0	3.49663200	-2.65487100	3.50806700
C	-1	-2.94048800	-1.21825400	4.89274100
C	-1	-1.54693900	-1.29546700	5.10766400
C	-1	-0.63886900	-0.87235600	4.15351500
C	-1	3.06770200	-2.14699900	2.63118600
C	0	-0.89060400	-3.52602700	0.12339400
C	0	-2.17820700	-2.85566200	0.58982300
H	0	-0.01591700	-3.23488800	1.96098500
H	-1	-0.75173300	-1.35096900	-4.34915100
H	-1	3.04850500	-3.91167900	-2.47643300
H	-1	2.80894600	3.90117600	0.78961400
H	-1	0.99287900	4.00724600	-1.12208900
H	-1	-1.17926900	-1.68950300	6.05729800

H	-1	0.43601600	-0.93470400	4.32761100
H	0	-0.66207100	-3.25115300	-0.90768600
H	0	-0.96871500	-4.61808200	0.16874500
H	0	-1.96077200	-1.78969600	0.66422800
H	0	-2.41033700	-3.20554800	1.60548200
H	0	1.01668600	-3.73492100	0.81993600
H	0	-2.89696200	-4.86437800	-1.19008300
N	0	0.23583400	-3.10030200	0.98130100
H	0	0.42689700	-3.02101000	-5.80172500
H	-1	2.32715500	-4.31949400	-4.80609300
H	-1	7.08720700	4.05171900	0.32913700
O	-1	4.84347000	-2.50096100	-1.30019700
H	0	5.69702000	-2.29884200	-0.89849100
H	-1	7.13220500	1.58419300	0.06842100
H	-1	-4.79735300	-0.16508000	2.03968900

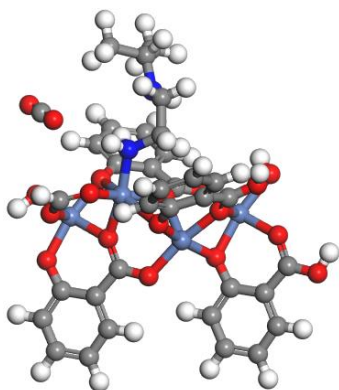

#### Ni-(B) Complex

-1 1

H	-7.83721600	2.32732900	-0.86365800
Ni	-2.60439400	-1.81772100	-1.49033500
O	-2.48906400	-3.78105200	-1.89461900
O	-3.06179400	0.06955200	-1.09623200
O	-4.41239100	-2.32709700	-0.90523200
O	-6.62734200	-2.27792300	-0.68333800
O	-2.12979200	-1.80189000	0.49088800
O	-2.69215300	-3.79461900	1.31717000
H	-1.71601200	-3.84633200	-2.46888800
C	-4.30410700	0.58620500	-1.05105100
C	-5.49814900	-0.18922900	-0.91512500
C	-6.74125200	0.46192000	-0.84116900
C	-6.86780000	1.84667800	-0.92454900
C	-5.68649300	2.59616700	-1.10151100
C	-5.51679800	-1.66979600	-0.82279700
C	-1.59450700	-3.25687700	3.77592900
C	-2.16265300	-2.65418900	1.46284100
H	-1.01101200	-3.84667300	5.77442300
C	4.43955600	-4.25421300	-2.44507800

H	-7.61974500	-0.16465300	-0.68489000
H	-2.12250400	-4.18418200	3.55248000
H	2.41171300	-3.55582800	-1.27886600
H	4.15823500	-5.28785900	-0.59098300
H	3.57003700	-4.71732100	-2.92451700
H	5.32861100	-4.81556800	-2.74580100
H	-2.87023000	6.71607400	0.33840200
H	-5.75626500	3.68030900	-1.21249000
Ni	2.36218300	2.57232500	-0.29028400
Ni	-1.73030400	0.14007200	0.43100900
Ni	1.21978000	0.27966300	0.90317700
O	2.43981500	0.71274700	-0.77726700
O	0.00998000	-0.51600400	-0.59554000
O	-0.91211200	-1.36294800	-2.44760500
O	1.90526000	4.45834500	0.10408900
O	0.57272600	2.07206700	0.37437000
O	-1.66013600	2.11037900	0.51662200
O	-0.77181800	-0.10300000	2.07142400
O	2.83755100	2.58662100	1.69101800
O	2.06294900	0.69897700	2.63754500
O	5.18375800	-0.34888700	1.65237700
O	6.49102900	0.23923500	-0.18486200
C	2.47186700	0.06982800	-1.92388500
C	1.36153500	-0.62598500	-2.50574100
C	1.48171700	-1.16883900	-3.79683800
C	2.65756700	-1.08678900	-4.53778700
C	3.74658700	-0.40922300	-3.94941900
C	3.65649500	0.15464400	-2.69117600
C	0.05879400	-0.81800700	-1.83243300
C	0.66314800	4.97467600	0.14888100
C	-0.53090600	4.19924100	0.28497300
C	-1.77399100	4.85038800	0.35889800
C	-1.90054500	6.23514300	0.27547800
C	-0.71916300	6.98469800	0.09854000
C	-4.44388500	1.98888100	-1.16487100
C	-0.54989900	2.71916800	0.37693500
C	-0.77903700	-1.09207900	2.95347500
C	-1.53591500	-2.29274000	2.75580100
C	-0.95734600	-3.08758700	5.00313200
C	-0.25675900	-1.87873800	5.20693100
C	-0.17442500	-0.91014700	4.22144800
C	2.80491300	1.73194600	2.66245900
C	5.83449800	-0.05091700	0.73213500
C	1.53625800	-2.66545200	1.10150700
C	2.54526500	-3.74369800	0.72868100
C	4.29497600	-4.24480100	-0.92968500

C	5.55214300	-3.68699900	-0.27087300
H	0.59672700	-1.64756400	-4.21742600
H	4.50942400	0.66268700	-2.23972700
H	-2.65248900	4.22381400	0.51514000
H	-3.53569000	2.57581200	-1.30698700
H	0.22116900	-1.70014900	6.17238600
H	0.36838200	0.02192400	4.38745300
H	1.12447200	-2.84571200	2.09601100
H	2.05320100	-4.72956200	0.76751000
H	0.70825000	-2.65632000	0.38741500
H	2.80870000	-1.36688500	0.26293700
H	3.34670900	-3.76063900	1.47676900
H	2.77133600	-1.23234800	1.88849200
H	4.53288300	-3.23006400	-2.82328100
H	6.41035400	-4.33737900	-0.46657100
H	5.44344800	-3.59933400	0.81456900
H	5.77493600	-2.69339300	-0.67508600
N	2.17535800	-1.33962500	1.06873200
N	3.12787300	-3.43465300	-0.56759500
H	2.73074000	-1.51662900	-5.53090300
H	4.69258700	-0.35423200	-4.49153300
H	-0.78900900	8.06877600	-0.01245900
O	4.05516400	3.02547600	-1.24764900
H	4.25137000	3.87752800	-0.83983600
C	0.52337200	6.37734700	0.03516400
H	3.41030900	1.89510800	3.56666100
H	1.43164000	6.96434200	-0.10693600
H	-2.55150600	-4.37484500	2.07487500
H	-6.46302800	-3.23536900	-0.66314700

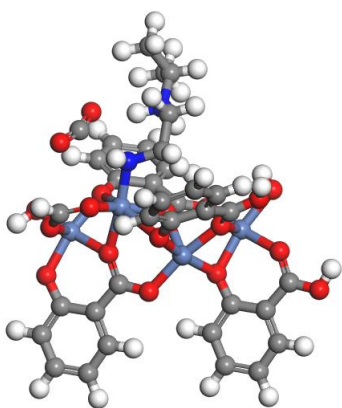

Ni-(C) TS<sub>1</sub>

-1 1			
H	-7.90551500	1.70516500	-1.07872000
Ni	-2.33554700	-2.01105500	-1.42772800
O	-2.04939400	-3.97267400	-1.74644700
O	-2.95600600	-0.15410100	-1.12263200
O	-4.10829000	-2.64532400	-0.85698300

O	-6.32424900	-2.77207100	-0.68056200
O	-1.90940500	-1.87557600	0.55993200
O	-2.32423300	-3.87319500	1.45848400
H	-1.26518600	-3.99335200	-2.30880200
C	-4.23741700	0.25857100	-1.12351600
C	-5.36621400	-0.60758900	-0.97826800
C	-6.66016800	-0.05990200	-0.95610100
C	-6.89858700	1.30497200	-1.10031300
C	-5.77939800	2.14257600	-1.28570500
C	-5.26475900	-2.07960400	-0.82390300
C	-1.33134000	-3.14678400	3.91327100
C	-1.89410600	-2.68763000	1.56617300
H	-0.74736800	-3.60471600	5.94586800
C	4.36919700	-3.90008000	-2.65904400
H	-7.48732200	-0.75070700	-0.79065800
H	-1.77577100	-4.12316200	3.71892100
H	2.42484100	-3.00108000	-1.23612300
H	3.40429100	-5.18008900	-1.22184600
H	3.46418900	-3.71043400	-3.24312500
H	4.91906700	-4.71283200	-3.13903500
H	-3.34631200	6.53845300	0.03248400
H	-5.93581500	3.21174500	-1.44369000
Ni	2.22309100	2.82276200	-0.31752400
Ni	-1.67023000	0.08891600	0.42592400
Ni	1.37001100	0.45865800	0.97535900
O	2.44689600	0.96793200	-0.74046700
O	0.13865200	-0.44634700	-0.54995600
O	-0.66506000	-1.45585700	-2.37018700
O	1.60320400	4.67851900	-0.01209700
O	0.46163100	2.20055500	0.31270800
O	-1.76483800	2.06005800	0.42963700
O	-0.72854400	-0.01129500	2.09344700
O	2.65012100	2.95677900	1.67029400
O	1.98949600	1.07366900	2.72729500
O	4.77744700	0.33983000	1.73048200
O	4.99783700	-1.11334700	-0.06472900
C	2.57627800	0.27409900	-1.84158100
C	1.54076800	-0.53483800	-2.41506900
C	1.73488800	-1.11756100	-3.67951200
C	2.91663300	-0.96779300	-4.40021300
C	3.93226600	-0.17853900	-3.81986500
C	3.76714500	0.42628700	-2.58854100
C	0.24322100	-0.80742200	-1.75976700
C	0.32202900	5.09087100	-0.01335200
C	-0.80678300	4.22471600	0.13206100
C	-2.10071900	4.77240100	0.15419800

C	-2.33914200	6.13727000	0.00994600
C	-1.21988400	6.97494700	-0.17542300
C	-4.48979800	1.63895100	-1.29914900
C	-0.70570400	2.75314900	0.28603400
C	-0.67861700	-0.95657700	3.01621100
C	-1.32912600	-2.22317600	2.85468800
C	-0.73861400	-2.87545300	5.14441500
C	-0.14500600	-1.60514600	5.31061400
C	-0.12029800	-0.67372300	4.28691300
C	2.66585000	2.14235700	2.67612800
C	4.69822100	-0.42716000	0.85055700
C	1.75388500	-2.33607100	1.19002700
C	2.68652800	-3.45907300	0.75951500
C	4.04688900	-4.29384200	-1.22817500
C	5.29327400	-4.54933000	-0.39832300
H	0.90228500	-1.68503100	-4.09668000
H	4.56467800	1.02152400	-2.14240800
H	-2.92787700	4.08159300	0.31960400
H	-3.63010500	2.29333400	-1.44819200
H	0.29430400	-1.34842200	6.27679800
H	0.33981200	0.30631200	4.42396800
H	1.29931800	-2.67140300	2.13314200
H	2.17027500	-4.42277400	0.73834300
H	0.93322200	-2.27487500	0.46655800
H	3.75979800	-2.32457100	-0.56569300
H	3.54700500	-3.53016300	1.42692400
H	2.69835800	-0.94658800	2.27581900
H	4.99123100	-3.00001200	-2.69161000
H	5.89658200	-5.30627700	-0.90490200
H	5.06308600	-4.92760800	0.59996000
H	5.89720800	-3.64187100	-0.30395700
N	2.41440700	-1.04218000	1.30351100
N	3.21196400	-3.20074300	-0.61194000
H	3.04715400	-1.42845600	-5.37356900
H	4.88268000	-0.06683500	-4.34528200
H	-1.37636900	8.04404500	-0.33342700
O	3.89441100	3.37639900	-1.25999600
H	4.01144000	4.25636600	-0.88249300
C	0.06964800	6.47125000	-0.18888200
H	3.26173700	2.40026100	3.56718000
H	0.92940800	7.12570400	-0.33791100
H	-2.15633000	-4.40445500	2.24580500
H	-6.08135700	-3.71061800	-0.61523100

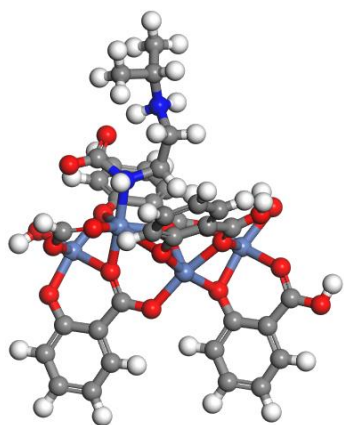

Ni-(D) Intermediate from Gaussian

-1 1

H	-8.21308400	-0.03568700	0.02072100
Ni	-2.09930500	-2.26339900	-1.59656100
O	-1.45134500	-4.04738800	-2.25150000
O	-3.04911000	-0.65731200	-0.92971300
O	-3.58196700	-3.36293400	-0.91582400
O	-5.66292900	-4.02866700	-0.48680400
O	-1.40583400	-2.27906600	0.31905800
O	-1.23479100	-4.41378800	0.93846500
H	-0.75660000	-3.81528400	-2.87995900
C	-4.37318600	-0.56107200	-0.70638900
C	-5.25201900	-1.67975700	-0.55904800
C	-6.61362400	-1.45918300	-0.29044500
C	-7.15978800	-0.18175700	-0.18842600
C	-6.29037000	0.91212000	-0.37837200
C	-4.81322100	-3.09396500	-0.65082900
C	-0.04891600	-3.78435800	3.33366900
C	-1.05844300	-3.18307000	1.17596100
H	0.93180100	-4.34050500	5.18043100
C	6.59732800	-3.93393400	-1.20881800
H	-7.23627800	-2.34033000	-0.13344200
H	-0.29766700	-4.80604800	3.04578500
H	4.17299700	-3.35657300	-1.33931600
H	5.39288300	-4.55847100	0.46087500
H	6.07210500	-4.56417000	-1.93294500
H	7.49078700	-4.47167700	-0.88358400
H	-4.68415100	5.55815100	1.29890300
H	-6.69601800	1.92551600	-0.34634300
Ni	1.42861200	3.33157800	-0.32002200
Ni	-1.61909500	-0.31247400	0.46543800
Ni	1.32906300	0.85021300	0.67539100
O	1.98630200	1.62645300	-1.02884200
O	0.07072800	-0.26930500	-0.80625900
O	-0.75651400	-1.21804400	-2.64114000



O	0.47966800	4.93660500	0.34689200
O	-0.02765800	2.25210000	0.42440900
O	-2.13390500	1.56486600	0.78937000
O	-0.39561300	-0.39581600	1.94338300
O	2.12327800	3.31469100	1.59541300
O	1.93371400	1.25695600	2.48976000
O	4.47916100	1.10084500	0.98421100
O	4.58112600	-0.36364300	-0.71863700
C	2.07839500	1.14702100	-2.25616900
C	1.16439000	0.19462000	-2.81570200
C	1.27850500	-0.16453200	-4.16997400
C	2.27225300	0.34744400	-4.99985800
C	3.17241100	1.27534100	-4.43420800
C	3.07629400	1.66673500	-3.11253900
C	0.07519200	-0.45489200	-2.05469500
C	-0.84417000	5.03263800	0.56977300
C	-1.72299300	3.91393300	0.71727800
C	-3.08458500	4.13451400	0.98585000
C	-3.63075800	5.41193900	1.08782900
C	-2.76128500	6.50590000	0.89790900
C	-4.94107500	0.73191200	-0.63099000
C	-1.28471500	2.50011800	0.62523000
C	-0.03186900	-1.40817200	2.71623700
C	-0.41164600	-2.76220600	2.44076100
C	0.65718400	-3.53600400	4.50857500
C	0.98205100	-2.19237200	4.79630100
C	0.64479400	-1.16171800	3.93599000
C	2.47152900	2.40855600	2.45149300
C	4.06745500	0.17414100	0.29624600
C	2.40170200	-1.72835500	0.15985700
C	3.34466100	-2.88327700	0.47955600
C	5.72971200	-3.62373700	-0.00033400
C	6.45397400	-2.76313000	1.02181400
H	0.53264100	-0.85579700	-4.56382600
H	3.78692400	2.37291600	-2.68159300
H	-3.70724700	3.25336800	1.14281600
H	-4.27664600	1.58357500	-0.78167700
H	1.50184600	-1.96134500	5.72842300
H	0.89888100	-0.12570400	4.16635700
H	1.40675000	-1.98310600	0.52180300
H	2.81280500	-3.83380000	0.40681200
H	2.31625200	-1.59154800	-0.91954400
H	4.67865000	-1.88063400	-0.69735100
H	3.74247100	-2.80176400	1.49345200
H	2.84464300	-0.51565800	1.76856000
H	6.91891900	-3.01530100	-1.70997400

H	7.34569500	-3.29343100	1.36359500
H	5.84348400	-2.54895200	1.90292600
H	6.76759000	-1.81434400	0.57593600
N	2.76133900	-0.42960400	0.75349000
N	4.49080300	-2.91995100	-0.47286500
H	2.34638700	0.05375700	-6.04138000
H	3.98201600	1.67194000	-5.04990000
H	-3.16698600	7.51921400	0.92991600
O	2.77253900	4.37562600	-1.36496100
H	2.77222300	5.19725700	-0.85956000
C	-1.41204300	6.32560800	0.64527300
H	3.20535200	2.64926300	3.23462800
H	-0.74756200	7.17735400	0.49460200
H	-0.84351300	-4.98643500	1.60908600
H	-5.21657900	-4.88427800	-0.59959900

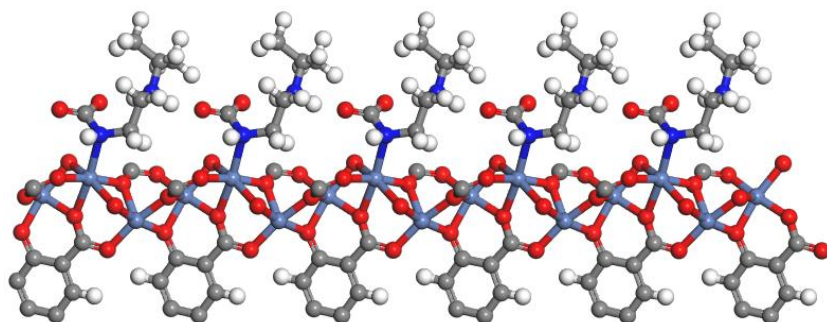

Ni-(D) Intermediate from VASP

1.000000000000000			
20.9732495692851693	0.0641258509311663	-0.0029439806039944	
-11.0930313545685930	18.8658363069542503	-0.0104748729244909	
-0.0064096456803557	-0.0094456191524481	6.7359227324520035	

Ni	O	C	H	N
6	20	48	32	2

Direct

0.3269850846141651	0.7392494756555834	0.8422512826810902
0.2678794229273151	0.6456932490551210	0.1774781435588082
0.3791377802054967	0.6868649816683643	0.5027432957649154
0.6929914314927004	0.3547029654109863	0.2289084237946426
0.5943214402151114	0.2947091919341887	0.8951436654685949
0.6307188880981016	0.3889767426104882	0.5622860290811786
0.4130203743039544	0.7803736774333174	0.6547500845090681
0.3594018204701683	0.7343464306297562	0.2752038241948611
0.3779668288476259	0.8149114999365636	0.0466784131083173
0.2313297345557856	0.6924017611940201	0.9846512617506562
0.2763574120665027	0.6795829538559985	0.6101268426314306
0.1905382025007469	0.6235030507886705	0.3777434090437168
0.3116115007654017	0.5957424941952567	0.3158425023419369
0.3307717167897337	0.6539379854580574	0.9478136426666595
0.3845834312882488	0.6227142068867693	0.7154352836724911

0.5576812126723567	0.7642667903749825	0.7089358944178059
0.5705574240362239	0.8322849041392288	0.4398907624725510
0.7269427162183248	0.4375307168207030	0.4206686531347756
0.6841101373979228	0.3829614024390224	0.7950591544935293
0.7699223934455546	0.4085249001506099	0.0261046389038952
0.6467448670884011	0.2622841837100722	0.0862900443296084
0.6326338961975750	0.3033314720410516	0.4609118874379661
0.5728645731793591	0.2211394802779196	0.6912591482840540
0.5440006758810654	0.3387497859677921	0.7530469458891815
0.6010066614713452	0.3522120776873905	0.1281544083734616
0.5755732245362566	0.4097102790726623	0.3586047124066951
0.4427096232717602	0.8443998884371240	0.5697986433003095
0.4332403183370630	0.8565679476840771	0.3656634353899975
0.4681751124460263	0.9261553333905184	0.2925726810009692
0.5135502442128157	0.9846705903655462	0.4100081274682665
0.5228230890158940	0.9719242002901254	0.6103194559801324
0.4883750540075198	0.9043150289334605	0.6878899165906631
0.3879702115852481	0.7997888555796209	0.2220027053669895
0.1640577542735002	0.6599117086714728	0.8994337022446572
0.1499712654457070	0.6368401116447799	0.6971717276957676
0.0770351104435179	0.6016077800672335	0.6256269702776436
0.0171306524546964	0.5893151586915479	0.7432509591352030
0.0320611144133380	0.6143525648435997	0.9405425830865113
0.1031414099445485	0.6486287213521464	0.0165410742728014
0.2082779533116721	0.6467054897959272	0.5546101896889297
0.3360280572979448	0.5565335493607932	0.2290211693945707
0.3575053966729271	0.5624891443484188	0.0250024564844722
0.3873406906167389	0.5220402301412577	0.9522586527309400
0.3960297028124558	0.4745884166690928	0.0706869091407469
0.3720442090655638	0.4670914924857001	0.2695933379343458
0.3426837023594729	0.5063280842648297	0.3462927717281445
0.3573810110850602	0.6152072085655647	0.8874335051760980
0.5454677028924877	0.7747113796524516	0.5329126777540125
0.5058084514950352	0.7046663036681124	0.2104159899711533
0.5857178368650153	0.7472899481357373	0.1362033905435496
0.7941430772626319	0.4728476601294318	0.5067472553406631
0.8093601644004309	0.4645946325881383	0.7092608307913935
0.8822385765365581	0.5029619216872376	0.7811648368452637
0.9410200121127446	0.5506764588061657	0.6639897601848332
0.9249151663178736	0.5597867824397227	0.4665317028311904
0.8539778502959834	0.5222488434170316	0.3901341287850002
0.7525613769433548	0.4164296964355430	0.8510394734164066
0.6161335879486245	0.1979804621606789	0.1721133400986261
0.5918153402713600	0.1834152659239621	0.3741465707106073
0.5584245154520033	0.1136833529121688	0.4457057300203786
0.5495294595898486	0.0572584367912441	0.3292922219246321

0.5759477644384390	0.0727104054357639	0.1325475497540936
0.6080439202998065	0.1406111539935893	0.0561102911653961
0.5986304480180209	0.2377893602249301	0.5163679980180831
0.5087299621302321	0.3691423820050588	0.8381268083091626
0.5180734926251631	0.3924864278266043	0.0403882227437151
0.4803299907100680	0.4260186080180404	0.1108842540868267
0.4320682953986505	0.4363725919995005	0.9927497837925614
0.4212244547357216	0.4108236227625071	0.7959535896519156
0.4581646669740422	0.3782854105819666	0.7209059560818005
0.5671923560598842	0.3850965257580654	0.1833643202089732
0.6785289664846488	0.8729495627143393	0.0153433371974003
0.6755868022916900	0.9360424770065165	0.9291840354835017
0.7303629839056427	0.8926398890734859	0.1931336783024236
0.4573585981661097	0.9330467081725331	0.1382414705365420
0.5594125469634932	0.0165289726971736	0.7051617180973508
0.4966372681210629	0.8950029523802741	0.8423224569649079
0.0685544329467973	0.5824947061440113	0.4728792042238226
0.9865530577265602	0.6075068208789176	0.0346414636049559
0.1142248359467644	0.6680604008866169	0.1690983773968355
0.4065373277767037	0.5311923265431631	0.7989514087359240
0.3761858426016005	0.4288368997218939	0.3645763235854957
0.3242315313824164	0.5001741626730194	0.5001474820009193
0.4842412981590769	0.6486118608346985	0.1772064137273190
0.5935145993928614	0.7213447558931065	0.0069068271255190
0.8916797880502898	0.4929479023815659	0.9338610606224975
0.9694596199615120	0.5982264829737147	0.3724615681908148
0.8422758305312783	0.5300046929999027	0.2373551018152327
0.5380710426336890	0.1047884732963311	0.5979188368076862
0.5718559360935700	0.0301266410794270	0.0387407096973860
0.6283989335829574	0.1517597539039599	0.9038350194902094
0.4916010306039809	0.4454825527628827	0.2633501141788344
0.3819011463507422	0.4159960137201253	0.7013089523955216
0.4490464655115787	0.3585508527897971	0.5686614576749065
0.4716168039145430	0.7201705897540691	0.1238936248764304
0.5700437882356368	0.8084812774005954	0.9376648026334209
0.5824968276812896	0.8363843327829343	0.1926023643341637
0.6249848713632602	0.7538077120406541	0.2534559862543162
0.4917315875573749	0.6681399270566786	0.5013224147197519
0.6943649904149893	0.8482301305824365	0.8973745877347454
0.6567514330298891	0.9598749848055306	0.0419542474500645
0.6384912672803864	0.9200832071763401	0.7999321348893602
0.7308781534958086	0.9767523561188298	0.8806819188065305
0.7856806506783727	0.9348868624857616	0.1499493161211376
0.7355663922204769	0.8479409601614449	0.2462299152837346
0.7109117242169845	0.9116756121463609	0.3172834995015990
0.4938936304357782	0.7094428129979633	0.4248509868216388

0.6006150741772771 0.8184873326319035 0.0701573431868283

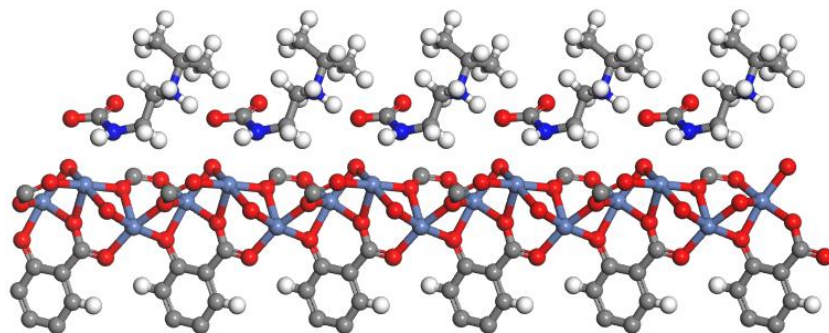

Ni-(E) TS<sub>2</sub>

1.0000000000000000		
20.8674769200676522	0.0000000000000000	0.0000000000000000
-10.9732632122313802	18.7387679429063816	0.0000000000000000
0.0028476176022594	0.0274361143842497	6.6804567081447326

Ni	O	C	H	N
6	20	48	32	2

Direct

0.3288579181430862	0.7429176019487826	0.8304801167760516
0.2658477313291314	0.6484288408229446	0.1646598131591617
0.3720621996754687	0.6839692719834574	0.4925437077766901
0.6928841191659245	0.3593329043514473	0.2319324073069495
0.5938111370076626	0.2955159330612460	0.8986278606274212
0.6273164906277913	0.3906958103432743	0.5643129013746417
0.4157646708668423	0.7777362570195550	0.6433696354454099
0.3620012796188306	0.7348595696296911	0.2604694831097731
0.3835836813538549	0.8182304467597561	0.0340156445781332
0.2325091221749105	0.6999054417859156	0.9749708207528442
0.2758303204288453	0.6853871983997237	0.5955834921340610
0.1883323372203805	0.6276086614698855	0.3667812622976356
0.3069234917338619	0.5959275066847809	0.3056397065965086
0.3252219434126715	0.6525356999400316	0.9304463870341166
0.3783545809023749	0.6197783158501835	0.6971679566395466
0.5402689211232925	0.7476121376797451	0.5730807090097372
0.5783771856709166	0.8210976717834555	0.2981829377139675
0.7238805729366504	0.4435076433183482	0.4202148196652828
0.6818247764565157	0.3889029830776991	0.8014337590552785
0.7696947948455062	0.4153255692540512	0.0285947144282872
0.6511623479197794	0.2671530920902825	0.0877320353362023
0.6356815700730181	0.3064451146370857	0.4686410493662549
0.5743861546743432	0.2215697570757271	0.6959751971747181
0.5393801586313387	0.3353114478882944	0.7532531953648132
0.5959781711742522	0.3501186995561199	0.1348767845818770
0.5699727725414689	0.4094253804856649	0.3600972906463795
0.4484043173481282	0.8430679836401396	0.5597586298366650
0.4398310001314911	0.8572762684550526	0.3550832382717033

0.4755772350472043	0.9280182994892314	0.2849101004639891
0.5208161937771365	0.9859391823004486	0.4064149384754145
0.5296425040817994	0.9712471262608133	0.6068610203263489
0.4947823688756614	0.9022759310269706	0.6812586732431924
0.3931946350422564	0.8014460399824372	0.2093845794322746
0.1646896502841031	0.6682887666580299	0.8906906565699870
0.1494430958114634	0.6441081991747239	0.6880373608305064
0.0758964781662286	0.6093977762927096	0.6180334686461109
0.0164077641718805	0.5987195575559454	0.7375356927701944
0.0324723101744411	0.6250605481510902	0.9348408864786180
0.1041812848698100	0.6588880396018411	0.0093042463835573
0.2069319896176154	0.6522195019584274	0.5431066821782906
0.3303213893783337	0.5553143243426959	0.2189622598389320
0.3511008524959180	0.5600996593789560	0.0128282898319156
0.3794173498458022	0.5177920926257045	0.9408312380334678
0.3871796075813165	0.4697812443215668	0.0625118077818740
0.3632213780522591	0.4630820783565923	0.2632004363750653
0.3352959142072365	0.5040277587148054	0.3389724940934897
0.3514660552830478	0.6129565382899287	0.8716550865907919
0.5452367815257588	0.7608785425941988	0.3849850862777728
0.5210983543129686	0.6973164503694491	0.0532828825121356
0.6015578589741466	0.7462368167247533	0.9819375299433162
0.7915466373422575	0.4802362329580063	0.5052626855404299
0.8075226490792318	0.4720652022284426	0.7088097557185833
0.8809173830314165	0.5113039696770798	0.7796252418680751
0.9395661214585900	0.5599318090078214	0.6601122733391804
0.9227001694755188	0.5693423227312167	0.4619263819749833
0.8512119161336358	0.5309933342928304	0.3866883603185940
0.7510895704946350	0.4230914064119276	0.8533640928656183
0.6219475841552793	0.2021850498611215	0.1737440744639258
0.5963359741741527	0.1861271912210753	0.3765433255009185
0.5636009198295682	0.1154573055862755	0.4470986599692282
0.5569289099670556	0.0598283519654146	0.3287510042422284
0.5854004919545304	0.0770194507081712	0.1321255229817098
0.6167573574053051	0.1457580460508083	0.0566029290643399
0.6014814443809513	0.2397875600041033	0.5208361443180252
0.5022450995908372	0.3644294214995156	0.8374825696602599
0.5115445286612115	0.3890256112413013	0.0398576455607724
0.4726360823816620	0.4221788571172098	0.1079138715357217
0.4232267274990136	0.4307470479290245	0.9873772924026269
0.4118118388109195	0.4032146168926616	0.7914637688185664
0.4498789598508282	0.3710179661131505	0.7187138969562241
0.5615384067173750	0.3832961724760864	0.1855157915376822
0.6846049061418427	0.8708323651951630	0.8341628974341333
0.6756089283881721	0.9263449911135950	0.7162831343512579
0.7370675155090254	0.9026060090768269	0.0117403748196239

0.4652668020792206	0.9364235811740826	0.1300624081597164
0.5659856135307280	0.0154125923866459	0.7047537333579825
0.5023175197132588	0.8916797202648965	0.8365291576305935
0.0665780271799363	0.5892724331267374	0.4651836087826311
0.9873260157849444	0.6194695057002519	0.0303013939534509
0.1160123099634802	0.6792424122388638	0.1619549956634785
0.3986282412511386	0.5263265537354371	0.7859149127225962
0.3664156199200477	0.4241859134765491	0.3602946223276930
0.3169388196560945	0.4985949634987961	0.4942008463004441
0.5045585833129991	0.6420529790160074	0.0174512255313317
0.6147932555333497	0.7211969540070911	0.8590953040360887
0.8908852368262146	0.5010989935259573	0.9331050326514898
0.9671505373480187	0.6085609392558453	0.3662123003618660
0.8390515682022368	0.5389835945124588	0.2332040102528055
0.5419418619373246	0.1052002372525394	0.5996617837847396
0.5834842863382477	0.0351169575136652	0.0379712759394550
0.6385873782879230	0.1583137446778338	0.9042951277623175
0.4840126977042232	0.4429834038976850	0.2600979008729922
0.3713617537545986	0.4067168049392293	0.6957073626735522
0.4405524323456831	0.3498929458320532	0.5669653478541008
0.4853008519748769	0.7100397781014678	0.9613683781409179
0.5743368643702311	0.7971579783342975	0.7690944481749185
0.5895065966446822	0.8317780652161204	0.0192820722127394
0.6410819543280155	0.7588923703879118	0.1044348432224922
0.4931193695933231	0.6535603956495137	0.3433038518503153
0.7041426041281937	0.8439909395326239	0.7318026962860245
0.6545825320068346	0.9530197795500044	0.8136746656216616
0.6374301245591951	0.9018864559706969	0.5895849031592633
0.7297209315164679	0.9673294507582924	0.6569014287234651
0.7912313886373639	0.9455990437536883	0.9588283580945287
0.7460296179444796	0.8630968142184514	0.0900768267478824
0.7148901587909720	0.9250155807262104	0.1207343282682132
0.5066522461772465	0.6989438391805294	0.2663625838609889
0.6087140726149869	0.8136870623284551	0.9011392133907066

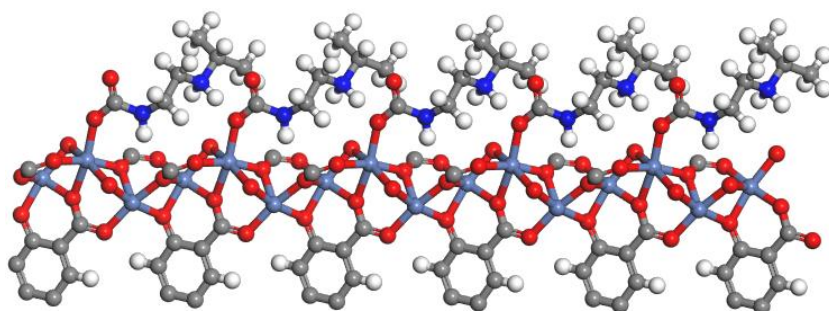

Ni-(F) Product

1.000000000000000		
20.3698556776778190	-0.2293983379148000	0.1086215780151701
-11.1739947141693641	18.9500684391228198	0.0107995150608311

-0.0501608128425239 -0.0062925418651384 6.7293351036835194

Ni O C H N

6 20 48 32 2

Direct

0.3421241992554508	0.7476958113864827	0.8174510091263003
0.2748955695942371	0.6559443810619138	0.1552432417843807
0.3871139477268317	0.6898120488862490	0.4761735555234982
0.6903108529911306	0.3605393575234976	0.2217795291329347
0.5889450947576744	0.2931457034992327	0.8880599163900449
0.6194027985198752	0.3860822876257776	0.5545515152510657
0.4322934744286507	0.7844543573453683	0.6329101183187551
0.3717908190800682	0.7417627962390846	0.2555715313878958
0.4007538993829232	0.8236718724702606	0.0222774605560321
0.2435567795428484	0.7073361652377820	0.9607971519356140
0.2870757578253506	0.6887864365647071	0.5863531784920117
0.1962940729781555	0.6374671187205548	0.3549357508847409
0.3158258405834289	0.6034522780214922	0.2930560335045094
0.3396511628606370	0.6615817163604485	0.9286811056815031
0.3782806304850604	0.6191229680776410	0.6843605644294474
0.4971693125855468	0.7175166006603034	0.4156079341545373
0.6040132822504907	0.7248609957835551	0.2926571913222754
0.7186890116363979	0.4423819359089238	0.4119000285594321
0.6772723383547257	0.3870574622201898	0.7896947919332069
0.7682532973517218	0.4193181536593618	0.0184811956165448
0.6505668686716951	0.2687328690662178	0.0798764882758683
0.6319080888415298	0.3057271969884459	0.4566990136062669
0.5738770893076599	0.2211532230048815	0.6856624133240409
0.5296372785266217	0.3287540945643165	0.7441094534775844
0.5889703144581248	0.3454872648744296	0.1234798068112315
0.5587855498706878	0.4004587057474565	0.3493982899146539
0.4630996299262754	0.8492842464850104	0.5505849476912141
0.4547952194677378	0.8630985319305446	0.3464754972093910
0.4895572319398147	0.9335091622295618	0.2786201849943179
0.5334912893825366	0.9920296657830827	0.4005636382460918
0.5424274837156571	0.9780671820745187	0.6001705923193142
0.5086895741214569	0.9092611523593453	0.6725052911063554
0.4071043389181673	0.8071696490021525	0.1995557908498136
0.1735103877996849	0.6764238556698218	0.8765585084862401
0.1575103172297022	0.6525275212393015	0.6753730681929546
0.0814743596830893	0.6182129220498904	0.6058516178567360
0.0204622549065837	0.6073377321624576	0.7249894658630782
0.0375365178330405	0.6338635947517711	0.9206086211337098
0.1117085728519710	0.6676199754510809	0.9942272810757866
0.2163437638221267	0.6596733716205564	0.5320643013177258
0.3329375927578659	0.5587850078559214	0.2059117985118463
0.3514343099621408	0.5612405875303684	0.9997195093056003



0.3753039960802154	0.5159667479935424	0.9263776790392720
0.3798347101628006	0.4667470753365502	0.0469660991271569
0.3565480071244055	0.4616317190805608	0.2469714645911122
0.3334867388345484	0.5057943038384195	0.3241446327828323
0.3555612307410027	0.6152953758853656	0.8608831648055620
0.5400197890551268	0.7184200362661348	0.2676106637743407
0.5439859590106427	0.6978386576847317	0.9099109827662336
0.6172929881516936	0.7596982151006606	0.8226261002583070
0.7882866364403859	0.4819080246316081	0.4969199959880443
0.8055688972027903	0.4753653081259646	0.6995142114096794
0.8813289544853885	0.5174435661086161	0.7692035533559677
0.9408772989271381	0.5669985454571416	0.6494973476083483
0.9224693899046964	0.5749804646677112	0.4527098274079463
0.8486750519244106	0.5340043976042507	0.3786910025975422
0.7485048575065709	0.4249992467281928	0.8432966457755492
0.6246011972686053	0.2050993068663851	0.1665448547547030
0.5994371779639819	0.1883226158151534	0.3688512563124541
0.5703398336400562	0.1188268026412284	0.4401616410985076
0.5668959803550999	0.0651178909457354	0.3232546295246793
0.5948052753385917	0.0830794981466362	0.1270045352808881
0.6225956330619318	0.1506074624344733	0.0507541260985256
0.6009616247931935	0.2400922179584602	0.5112580549637916
0.4920912229372580	0.3579918533798117	0.8270779972690622
0.5013585382481579	0.3820418618284249	0.0282665019600703
0.4628193583694302	0.4158647039277785	0.0943437954508385
0.4136959084353977	0.4257981535549722	0.9729948282027853
0.4018422244527172	0.3985690977382122	0.7782400777413840
0.4395469932306713	0.3656145968623569	0.7075585170573138
0.5519131472743162	0.3762993005107290	0.1744595379518413
0.6717799446688251	0.8614299090631317	0.5774838148675250
0.6495030733046443	0.8930825182630772	0.4069994977492378
0.7258210064176801	0.9183761259374892	0.7239812409400007
0.4787119255507905	0.9411750271504684	0.1245757551271676
0.5776126545936519	0.0224878083367222	0.6994057136112023
0.5153894746702338	0.8994750938473726	0.8283107644583944
0.0712428540315196	0.5980632948490245	0.4541610097224557
0.9912755645557079	0.6283006439536407	0.0154199134369796
0.1244402669090138	0.6879610595449998	0.1457516028605892
0.3940024376264820	0.5231542509592962	0.7718700848677371
0.3569852685536454	0.4217315128801161	0.3430075510036444
0.3164004552052290	0.5020547005420539	0.4792991063821119
0.5573383640862070	0.6575242012596964	0.9578338009713933
0.6463935469362994	0.7390166105125212	0.7329795917055408
0.8926149415806900	0.5085110990135802	0.9216964471214519
0.9674724786418853	0.6149924503055803	0.3571005621415843
0.8351435785358802	0.5407173839874230	0.2263085827719089

0.5485294164579614	0.1077570196824744	0.5920408205005578
0.5953142912116748	0.0428218683934355	0.0335889056133798
0.6440655985459171	0.1638452608310814	0.8988017609929583
0.4749254975714275	0.4367037954377035	0.2452920402021163
0.3616239127517699	0.4031998263298964	0.6810946680756076
0.4301445639873215	0.3452056412837659	0.5562138616278858
0.5003655096443596	0.6741966977804376	0.7922164722392185
0.5596169786268826	0.7676779426650764	0.5740599632123204
0.5736601759218598	0.8251505220182072	0.7566919560821413
0.6556041206708243	0.7933907498644664	0.9414316511503575
0.4582158039371826	0.7064718770166575	0.0670106766338821
0.6257937644223781	0.9247570321237444	0.4614117949809603
0.6076562886901568	0.8520529878562481	0.3069464046714175
0.7012416231421912	0.9283398603326171	0.3199521224161017
0.6980664122712403	0.8328949663159534	0.5147591708537799
0.7757181890591895	0.9601364075112305	0.6431563549622750
0.7471903798785479	0.8977286392190033	0.8396844856469526
0.6973070622107671	0.9435575536171521	0.7959201144820203
0.5126771454377766	0.7166201749523617	0.0771708207604685
0.6011767375856537	0.8036923425485619	0.6828387906474410

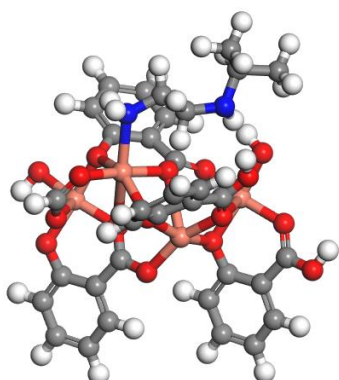

Cu-(A) i-2-MOF

-1 1

H	0	2.24719700	7.25984000	-0.27880800
Cu	-1	-1.43843600	1.95952300	-1.71625600
O	-1	-3.28530100	1.30387600	-2.01724600
O	-1	-0.68357800	0.37566400	-2.57516800
O	-1	0.32493700	2.41146100	-0.98943300
O	-1	-2.13319200	3.74619100	-1.47344300
O	-1	-2.26487600	5.65682500	-0.34393500
O	-1	-1.72387700	1.81432000	0.69010000
O	-1	-3.89029000	1.35555500	0.97407400
H	-1	-3.13544600	0.43492800	-2.40605900
C	-1	0.77068900	3.67779100	-0.88134700
C	-1	-0.09288800	4.78908100	-0.68609000
C	-1	0.45664800	6.05787200	-0.44015600
C	-1	1.83730100	6.27265600	-0.45901900

C	-1	2.67342100	5.18179600	-0.75299600
C	-1	2.16168900	3.91091900	-0.96429100
C	-1	-1.57022400	4.69825000	-0.82424200
C	-1	-2.40076000	0.47994800	2.58193700
C	-1	-3.46635700	0.29031300	3.47797700
C	-1	-2.67064400	1.25042800	1.34473400
C	0	-3.72996900	-1.99226200	0.59577200
H	0	-4.11108500	-0.46131800	5.40127300
C	0	-5.78544900	-1.71819900	-0.77834800
C	0	-6.55765400	-0.60674200	-1.47757800
H	-1	-0.23158000	6.87512200	-0.22293400
H	-1	-4.45505600	0.62954400	3.16822300
H	0	-4.21100300	-0.44070600	-0.62248200
H	0	-2.97805800	-1.36989200	1.09005100
H	0	-4.21674600	-2.56739400	1.39418300
C	0	-6.69542500	-2.53437600	0.13048700
H	0	-5.38945300	-2.39467600	-1.55773800
H	0	-5.88679500	0.00408700	-2.09203600
H	0	-7.02977700	0.05025800	-0.73855600
H	0	-7.33838500	-1.01924600	-2.12326100
N	0	-4.70090400	-1.09868900	-0.01364400
H	0	6.58899700	3.05148400	1.09340600
Cu	-1	2.90055100	-2.24901400	-0.34185100
Cu	-1	0.16230500	1.34930700	0.71225700
Cu	0	-0.05704700	-1.91828900	0.78966700
O	0	1.11202600	-2.82950100	-0.66526400
O	0	-0.65926900	-0.67700600	-0.62361900
O	-1	3.65992200	-3.83492400	-1.19637400
O	-1	4.66392400	-1.79707600	0.38487200
O	0	2.22563000	-0.46650600	-0.08900600
O	-1	2.07411200	1.44828700	1.03047000
O	0	-0.15548400	-0.11106100	1.98647700
O	-1	2.61511000	-2.39421700	2.06440500
O	0	0.44845600	-2.98694600	2.36696300
C	-1	0.67885900	-2.95398700	-1.93067700
C	-1	0.02681000	-1.87250600	-2.58779900
C	-1	-0.23870400	-1.94633200	-3.96524600
C	-1	0.03427500	-3.10037800	-4.70459800
C	-1	0.60107700	-4.19294900	-4.02876900
C	-1	0.92133700	-4.12907400	-2.68242400
C	-1	-0.45948900	-0.66338200	-1.87301900
C	-1	5.10967600	-0.53074600	0.49295700
C	-1	4.24609900	0.58054300	0.68831400
C	-1	4.79563600	1.84933500	0.93424900
C	-1	6.17630600	2.06421700	0.91538600
C	-1	7.01250700	0.97324000	0.62140900

C	-1	6.50077500	-0.29763700	0.41011400
C	-1	2.76876300	0.48971300	0.55016300
C	-1	-1.10727100	-0.03665800	2.89518700
H	0	1.90943600	-3.46593400	3.67153900
C	-1	-3.28121000	-0.32582700	4.71730600
C	-1	-1.97989600	-0.73869700	5.05944600
C	-1	-0.91575900	-0.59620100	4.18371700
C	-1	1.66834300	-2.95810900	2.71913900
C	0	-2.95425200	-2.94385600	-0.31315800
H	0	-1.99186100	-3.81725000	1.26571000
H	-1	-0.66032700	-1.06429900	-4.44730100
H	-1	1.37801700	-4.98409500	-2.18306900
H	-1	4.10740700	2.66658500	1.15137100
H	-1	3.74938200	5.34742600	-0.82409500
H	-1	2.81373300	3.06878800	-1.19420700
H	-1	-1.80965600	-1.17511600	6.04504600
H	-1	0.08953700	-0.91269000	4.46019000
H	0	-2.65138900	-2.41365200	-1.22192200
H	0	-3.57513800	-3.79750100	-0.61936400
H	0	-1.27189600	-4.09303100	-0.14905300
N	0	-1.73588100	-3.36621400	0.39001200
H	0	-0.18908400	-3.15113600	-5.76464300
H	-1	0.78520800	-5.11352700	-4.58313400
H	0	4.55665200	-3.77848000	-0.84068700
H	-1	8.08836900	1.13888900	0.55031000
H	-1	7.15272000	-1.13974900	0.18019800
H	-1	-4.56309200	0.79478200	1.37910100
H	0	-3.19988400	5.51990400	-0.56981000
H	0	-6.16724000	-3.37146600	0.59731600
H	0	-7.53029400	-2.94940900	-0.44225200
H	0	-7.10135500	-1.89965300	0.92596900

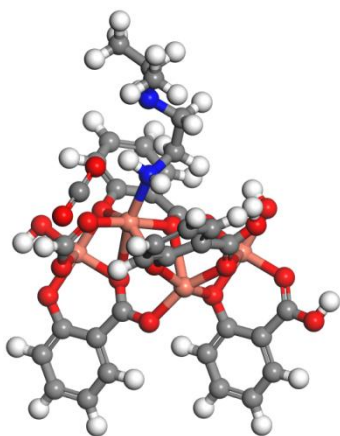

Cu-(B) Complex

-1	1			
H	0	7.67051200	-2.39010900	-0.94203200
Cu	-1	1.59706800	-2.59181400	1.68894400

O	-1	0.13617800	-3.86303600	2.17310400
O	-1	2.78940100	-1.34024000	0.73877900
O	-1	2.64529600	-4.13465500	1.19388300
O	-1	3.91104100	-5.28523600	-0.22279900
O	-1	0.88992800	-2.66655200	-0.65930800
O	-1	-0.67562200	-4.24304400	-0.60891800
H	0	-0.42264200	-3.31911800	2.74175800
C	-1	4.04414100	-1.66574200	0.37227600
C	-1	4.45091800	-2.99469400	0.06533500
C	-1	5.74232100	-3.22748300	-0.43413800
C	-1	6.67213000	-2.19354500	-0.56841000
C	-1	6.28484700	-0.90026500	-0.17567500
C	-1	3.60515400	-4.18207800	0.34415200
C	-1	-1.94729900	-3.24218800	-2.83830400
C	-1	-0.23379100	-3.13875500	-1.06354300
C	0	-7.09775400	-1.38321100	0.94168900
C	0	-8.04940200	-0.25760900	1.32439700
H	-1	5.99794100	-4.24791800	-0.72114900
H	-1	-2.12528800	-4.26086700	-2.49277000
H	0	-4.79530100	-2.58518100	2.01651200
H	0	-5.65888200	-0.35664800	1.92898000
H	0	-7.27776500	-2.23272800	1.62778800
H	0	-7.89465400	0.60845800	0.67155300
H	0	-7.88986400	0.06291300	2.35998300
H	0	-9.09042300	-0.57889200	1.22918300
H	0	6.31565400	3.62148000	-1.95649700
H	-1	7.01701400	-0.09306800	-0.22649000
Cu	-1	0.24034600	3.41737500	0.67270500
Cu	-1	1.50684100	-0.83733300	-0.73580700
Cu	0	-1.28796800	0.73962500	-0.25556200
O	0	-1.13343200	2.15158700	1.16684500
O	0	-0.25080200	-0.45499400	0.95064200
O	-1	0.81920400	-1.15578100	2.75758700
O	-1	1.43256000	4.66885800	-0.27755900
O	0	1.30251400	1.89291700	0.17448000
O	-1	2.55419600	0.72386200	-1.23913900
O	0	-0.11279700	-0.28289300	-1.73283300
O	-1	-0.46692300	3.34266600	-1.67562200
O	0	-2.20308700	1.87017100	-1.59357600
O	0	-3.94634400	1.88077700	-4.15001700
O	0	-4.95701500	0.67113800	-2.43356400
C	-1	-1.31696500	1.80620700	2.45552300
C	-1	-0.67118800	0.66766900	3.01197400
C	-1	-0.74061900	0.43451200	4.39493000
C	-1	-1.49622300	1.25596200	5.23379800
C	-1	-2.18844600	2.33642000	4.65760500

C	-1	-2.10730600	2.61136900	3.30472100
C	-1	0.00401100	-0.35859700	2.18552000
C	-1	2.68731000	4.34345600	-0.64396600
C	-1	3.09408500	3.01450300	-0.95100700
C	-1	4.38547800	2.78161500	-1.45047800
C	-1	5.31519700	3.81566200	-1.58474900
C	-1	4.92801400	5.10893200	-1.19201700
C	-1	5.00558400	-0.63382000	0.28646700
C	-1	2.24832300	1.82712100	-0.67219000
C	-1	-0.82176800	-1.10124100	-2.47983800
C	-1	-1.01781000	-2.46602100	-2.12792100
C	-1	-2.63615800	-2.73349100	-3.94187500
C	-1	-2.35895100	-1.41252100	-4.33955300
C	-1	-1.47281400	-0.61147000	-3.63663800
C	-1	-1.59062200	2.87031200	-2.07980700
C	0	-4.42709400	1.27957600	-3.27499400
C	0	-3.32017500	-1.30394400	1.09111600
C	0	-4.70455300	-1.93666100	1.12643500
H	0	-3.34533200	-3.34670600	-4.48556000
H	-1	-0.17900000	-0.40899400	4.79680900
H	-1	-2.66550500	3.43227400	2.85772200
H	-1	4.64110800	1.76128000	-1.73749000
H	-1	4.71275700	0.36986100	0.59327000
H	-1	-2.84778100	-1.01866800	-5.23161300
H	-1	-1.25864500	0.40846800	-3.95437100
H	0	-2.54671000	-2.07512400	1.15849400
H	0	-3.18997600	-0.65594100	1.96709300
H	0	-3.90735700	0.09325100	-0.23968700
H	0	-4.81607700	-2.58850000	0.25149100
H	0	-3.09790200	-1.11625300	-0.91766400
C	0	-7.37121200	-1.85775300	-0.48173600
N	0	-3.08722900	-0.49717000	-0.10902800
N	0	-5.72216300	-0.89781000	1.06979100
H	0	-1.55533900	1.06159100	6.29920200
H	-1	-2.82050500	2.95506300	5.29604100
H	-1	5.66018200	5.91612900	-1.24283100
O	-1	-0.53753000	4.85340500	1.74114400
H	0	-0.10780800	5.61315900	1.32737000
C	-1	3.64875200	5.37537800	-0.72987500
H	0	-2.09171000	3.36365800	-2.93351500
H	-1	3.35591400	6.37895900	-0.42306900
H	0	-1.59608800	-4.39664300	-0.85717800
H	0	3.33022900	-5.98813800	0.11272700
H	0	-6.71848600	-2.68548000	-0.77463200
H	0	-7.21513100	-1.03551500	-1.18822700
H	0	-8.40454900	-2.20614700	-0.57502400

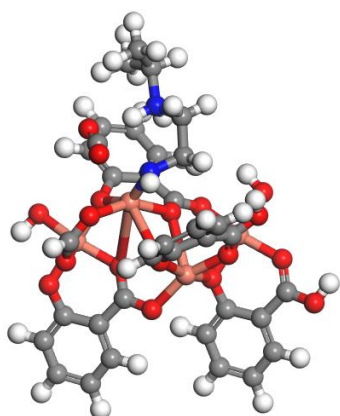

Cu-(C) TS<sub>1</sub>

-1 1

H	0	-7.95093400	-1.37569400	-0.43264100
Cu	-1	-1.54697600	-2.39602200	-1.77401700
O	-1	-0.19820300	-3.85277200	-1.98212900
O	-1	-2.73380200	-0.99376600	-1.05550300
O	-1	-2.86846800	-3.78331100	-1.54254000
O	-1	-4.53860900	-4.75061300	-0.44362000
O	-1	-1.35372900	-2.55980300	0.66644300
O	-1	-0.03291200	-4.33211700	0.89635700
H	0	0.54917900	-3.38260200	-2.37107600
C	-1	-4.06868900	-1.14717700	-0.96100200
C	-1	-4.70132000	-2.40893900	-0.77743400
C	-1	-6.08691300	-2.46538900	-0.55794000
C	-1	-6.88006900	-1.31573500	-0.58991400
C	-1	-6.25347700	-0.08700400	-0.86229600
C	-1	-3.98016300	-3.69965400	-0.90801900
C	-1	0.87396100	-3.50607500	3.36305000
C	-1	-0.40940800	-3.17755600	1.27918900
C	0	5.94940100	-1.49516300	-1.76864700
C	0	6.05591100	-0.32337100	-2.72823400
H	-1	-6.52816900	-3.44168300	-0.35521900
H	-1	0.98336600	-4.54004700	3.03524900
H	0	4.28658700	-3.42553800	-0.72055000
H	0	3.89309500	-1.25710700	-1.70081800
H	0	5.86803300	-2.43053200	-2.33139800
H	0	6.12385500	0.62550000	-2.18670200
H	0	5.20047300	-0.27438100	-3.40814900
H	0	6.96045800	-0.43559700	-3.33023200
H	0	-6.05413700	4.40229900	0.98855600
H	-1	-6.86755600	0.81129500	-0.94138000
Cu	-1	0.35122200	3.37908200	-0.34967800
Cu	-1	-1.72683600	-0.66420700	0.66202400
Cu	0	1.70165700	0.43236100	0.64726300
O	0	1.61205900	1.93792400	-0.59043300
O	0	0.44588800	-0.54626800	-0.62238900

O	-1	-0.38394100	-1.07960600	-2.62461800
O	-1	-0.83550500	4.78134900	0.36883800
O	0	-1.00713500	2.01361100	-0.15400400
O	-1	-2.64031200	1.02450200	0.98072100
O	0	-0.42569300	-0.35490500	2.06860100
O	-1	0.54455800	3.21541100	2.09078200
O	0	2.14077600	1.59665300	2.27794700
O	0	4.76607500	0.08817400	3.03875000
O	0	5.09538200	0.86334900	0.87091800
C	-1	2.01572200	1.56976300	-1.81790500
C	-1	1.35384700	0.52687000	-2.52307000
C	-1	1.67473600	0.28349500	-3.86834300
C	-1	2.68812500	0.99436700	-4.51426300
C	-1	3.38324500	1.97350200	-3.78176700
C	-1	3.06264800	2.25981500	-2.46726900
C	-1	0.39398100	-0.39767900	-1.87812100
C	-1	-2.17039200	4.62793700	0.46333900
C	-1	-2.80302300	3.36617600	0.64690700
C	-1	-4.18871600	3.30971600	0.86639900
C	-1	-4.98167500	4.45939200	0.83453000
C	-1	-4.35519100	5.68821000	0.56204300
C	-1	-4.88285200	0.00440900	-1.04689200
C	-1	-2.08196500	2.07545000	0.51631900
C	-1	0.13811900	-1.23428000	2.83708000
C	-1	0.22083400	-2.61376700	2.49794500
C	-1	1.38208200	-3.09184400	4.59646700
C	-1	1.20543800	-1.74479100	4.96271900
C	-1	0.59619000	-0.83359600	4.11444100
C	-1	1.48890000	2.59746000	2.70353200
C	0	4.78652700	0.38351400	1.90696100
C	0	2.93364400	-2.23594600	0.52908400
C	0	4.28732800	-2.51299400	-0.11787700
H	0	1.87193300	-3.79494900	5.26042600
H	-1	1.10165100	-0.47794600	-4.39770900
H	-1	3.62017800	2.99930600	-1.89499900
H	-1	-4.62987200	2.33343100	1.06912200
H	-1	-4.40354400	0.95916700	-1.26183100
H	-1	1.54801400	-1.41810000	5.94550900
H	-1	0.45752800	0.20647600	4.40764500
H	0	2.74666600	-3.09115700	1.19281700
H	0	2.16462700	-2.28801900	-0.25900900
H	0	4.63984700	-0.52302700	-0.43948800
H	0	5.06752500	-2.58046700	0.64185200
H	0	2.81729700	-1.14747200	2.21279000
C	0	7.12099800	-1.56674600	-0.80495900
N	0	2.89694600	-0.96337900	1.21907800



N	0	4.64661500	-1.37905800	-1.01817700
H	0	2.93776000	0.79310700	-5.55049000
H	-1	4.20883400	2.50033800	-4.26176400
H	-1	-4.96935900	6.58640000	0.48295800
O	-1	1.51435600	4.69550900	-1.20027700
H	0	1.11120500	5.50534200	-0.86284700
C	-1	-2.98446600	5.77963400	0.37744900
H	0	1.77855900	2.96327300	3.71107400
H	-1	-2.50534700	6.73427100	0.16250800
H	0	0.76673400	-4.61779500	1.35495400
H	0	-3.99794400	-5.52469000	-0.67221200
H	0	8.04500300	-1.60221000	-1.38672100
H	0	7.09527400	-2.45838300	-0.17514600
H	0	7.15909800	-0.67954400	-0.16532300

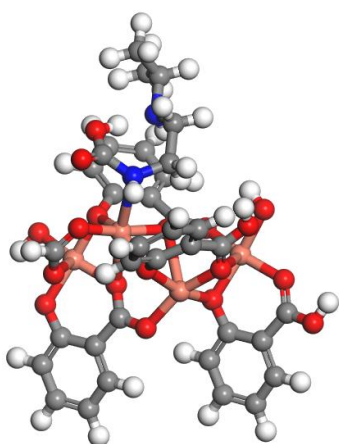

Cu-(D) Intermediate from Gaussian

-1 1				
H	0	-7.77245700	-1.89172500	-0.64064200
Cu	-1	-1.27360900	-2.49933100	-1.75578000
O	-1	0.17593000	-3.86485300	-1.89268600
O	-1	-2.57481100	-1.16855400	-1.10244100
O	-1	-2.50612900	-3.96856400	-1.54038100
O	-1	-4.14345700	-5.02790400	-0.47732000
O	-1	-1.15110600	-2.60848500	0.69233100
O	-1	0.27708800	-4.28341300	0.99826500
H	0	0.89100200	-3.36340300	-2.30360700
C	-1	-3.89887000	-1.41012200	-1.04795500
C	-1	-4.45133500	-2.70849100	-0.86072400
C	-1	-5.83660300	-2.85471200	-0.68480600
C	-1	-6.70341100	-1.76203800	-0.76407000
C	-1	-6.15184800	-0.49846200	-1.03965900
C	-1	-3.64146300	-3.94959700	-0.94353700
C	-1	1.04400400	-3.35641600	3.47653300
C	-1	-0.18838400	-3.15062600	1.34676600
C	0	5.96047400	-1.42270600	-1.84548100
C	0	5.97122900	-0.48613100	-3.04314800

H	-1	-6.21802600	-3.85496500	-0.47778600
H	-1	1.23324200	-4.38613100	3.17216500
H	0	4.35089800	-3.16828000	-0.47892900
H	0	3.95261700	-1.07820800	-1.66651400
H	0	5.91916900	-2.46203500	-2.21097000
H	0	6.01482900	0.55803300	-2.71624200
H	0	5.07477600	-0.61082700	-3.65864300
H	0	6.84385600	-0.68709000	-3.67037300
H	0	-6.31494800	4.02391900	0.73183400
H	-1	-6.82179600	0.35479600	-1.15547900
Cu	-1	0.18669500	3.41512100	-0.38179000
Cu	-1	-1.65000300	-0.74264500	0.63986100
Cu	0	1.08423500	0.74725600	0.86742500
O	0	1.55229000	2.06579300	-0.55027800
O	0	0.50075000	-0.48821100	-0.57077100
O	-1	-0.17349000	-1.12175200	-2.59366900
O	-1	-1.11670100	4.74427000	0.27162500
O	0	-1.04572300	1.95897600	-0.14387400
O	-1	-2.68467200	0.88547100	0.89684900
O	0	-0.29270100	-0.29060000	1.99799300
O	-1	0.30788400	3.30515200	2.06645000
O	0	1.84245900	1.68167600	2.39657800
O	0	4.48807400	0.50734000	3.01988400
O	0	5.01004700	0.52958500	0.86523100
C	-1	2.01512100	1.69707500	-1.76165300
C	-1	1.44876900	0.59956600	-2.46639800
C	-1	1.82940600	0.35603400	-3.79625800
C	-1	2.81402900	1.12282500	-4.42284400
C	-1	3.41684300	2.15888400	-3.68701500
C	-1	3.03424100	2.44526000	-2.38949200
C	-1	0.53053600	-0.37665400	-1.83542600
C	-1	-2.44008500	4.50315700	0.32641900
C	-1	-2.99254100	3.20478000	0.51345000
C	-1	-4.37792100	3.05864600	0.68936400
C	-1	-5.24464300	4.15143200	0.61020200
C	-1	-4.69306700	5.41490700	0.33451500
C	-1	-4.78500900	-0.31773500	-1.18179600
C	-1	-2.18286700	1.96373800	0.43093100
C	-1	0.17563900	-1.14890700	2.88403800
C	-1	0.36181200	-2.52492000	2.57409700
C	-1	1.48191400	-2.88823100	4.71752200
C	-1	1.20332600	-1.55015100	5.05218800
C	-1	0.56305200	-0.69672900	4.16762200
C	-1	1.26968500	2.76250200	2.72154500
C	0	4.26284500	0.13251400	1.88132000
C	0	3.17853300	-1.87119400	0.72920500

C	0	4.45938400	-2.17113900	-0.02876600
H	0	2.00172600	-3.54307600	5.40685800
H	-1	1.32655400	-0.45107300	-4.32913300
H	-1	3.52193300	3.22993400	-1.81363800
H	-1	-4.75923500	2.05830400	0.89639100
H	-1	-4.36391900	0.66333200	-1.39945100
H	-1	1.49033400	-1.18456400	6.03913300
H	-1	0.34518400	0.33644300	4.43636100
H	0	2.99724900	-2.73880000	1.37003100
H	0	2.34456900	-1.81520700	0.02030600
H	0	4.84725000	-0.00048000	-0.01050800
H	0	5.30233300	-2.22226200	0.66734500
H	0	2.71185700	-0.87722300	2.48363900
C	0	7.22253200	-1.25363800	-1.00755700
N	-1	3.15224500	-0.67171600	1.59501800
N	0	4.75191700	-1.15399700	-1.04010500
H	0	3.11082000	0.92060300	-5.44616000
H	-1	4.22107500	2.73205400	-4.15042400
H	-1	-5.36301500	6.26816500	0.21869500
O	-1	1.28501100	4.79160300	-1.21931600
H	0	0.81838300	5.58036100	-0.91394400
C	-1	-3.32622800	5.59563400	0.19237800
H	0	1.63810100	3.25299000	3.64101200
H	-1	-2.90513800	6.57670100	-0.02527700
H	0	1.06821600	-4.52846200	1.49318300
H	0	-3.54573100	-5.76897100	-0.67140000
H	0	8.10298900	-1.42138700	-1.63413200
H	0	7.27375200	-1.96327000	-0.17716200
H	0	7.27964400	-0.24025800	-0.59754100

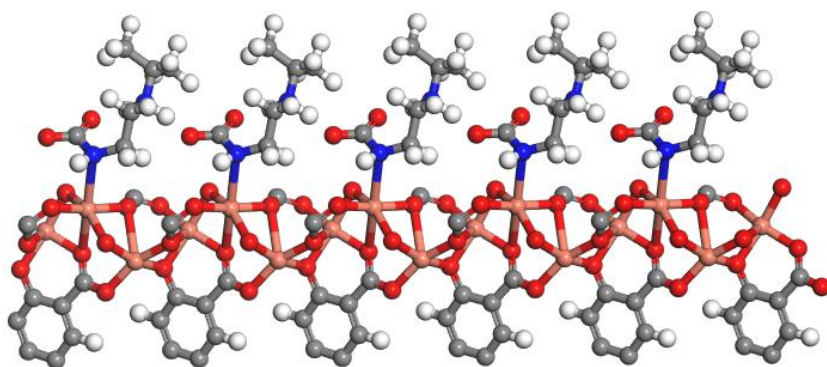

Cu-(D) Intermediate from VASP

1.00000000000000

21.4713919393119852	0.4455597270293223	-0.0235925389605730
-11.0154725746901434	18.4919036641038055	0.0066683608072075
-0.0153077245343793	-0.0064375764091587	6.2331172555577288

Cu	O	C	H	N
6	20	48	32	2

Direct

0.3097928461897368	0.7423647559020665	0.8031412787721877
0.2501888914996826	0.6283319841824948	0.1401803754227160
0.3725826724270931	0.6836273786301277	0.4654368016827206
0.7007047198411058	0.3502610796885222	0.2711552814683600
0.5853562880162571	0.2902755268706017	0.9375653796288717
0.6396020739668131	0.4053326589833404	0.6040457944919098
0.4006983932148955	0.7695895937489325	0.6463168873373988
0.3697734615168997	0.7319274344862663	0.2092462728952214
0.3596400933897357	0.8146499902612661	0.0239570727215224
0.2224675326839787	0.6924564820031947	0.9795834209901386
0.2596151902657624	0.6972279020988381	0.5414171515347732
0.1769634597053553	0.6047712230763693	0.3569354309141772
0.3009547153977437	0.5904147801976052	0.3117087405529873
0.2952813990703547	0.6239493798058433	0.8775066948179884
0.3843447127476054	0.6270603630217906	0.6886072746117904
0.5414527580530617	0.7532824480786147	0.7297929665144807
0.5739848164785712	0.8300580066070040	0.4479208856177905
0.7270559965308721	0.4418022320791195	0.4298240258202313
0.6896142060134522	0.4086814072599338	0.8656063557880671
0.7733177902876278	0.4001547043250113	0.0527814544519103
0.6501906471310548	0.2627859251656304	0.0962304683663717
0.6543621836424194	0.3009168845668384	0.5319758293862762
0.5629706612842824	0.2180213690543482	0.7182545110720326
0.5480869082958222	0.3411581879378360	0.7622331329148082
0.5817179485633446	0.3367093632317264	0.1984612191786397
0.5889910755326255	0.4280626190867451	0.3849096039224662
0.4359042598602656	0.8358931579279769	0.5633902017149808
0.4247733883331648	0.8521630007671632	0.3503301759056257
0.4600314434647714	0.9233767716452164	0.2796444898591233
0.5094288852994211	0.9786183999683189	0.4101255595826814
0.5225536340546100	0.9612004225450193	0.6166322564314015
0.4869687392612576	0.8918351770248520	0.6927674632862875
0.3815840270101418	0.7964181337834688	0.1901070664067959
0.1560201723446610	0.6610765093025250	0.8948529857836505
0.1396260494943036	0.6321585249922066	0.6836441902324921
0.0679759405386520	0.5945621755784458	0.6148518540753898
0.0121814602394466	0.5882653894117666	0.7443691037662319
0.0296942500233399	0.6210248271003636	0.9474174365747245
0.0996726117197966	0.6566688282703623	0.0221924708874539
0.1955195195021915	0.6448383302002512	0.5229493152443396
0.3289607254815721	0.5524322817573761	0.2263043151526389
0.3558377812683844	0.5625869388297957	0.0133684874010171
0.3919139656464168	0.5268553092974031	0.9439786324670507
0.3985798167819183	0.4777336535817156	0.0747369673553990
0.3671650982517392	0.4642709005724512	0.2794032011778853
0.3329449351807270	0.5002059651533131	0.3544385418359184

0.3449684584105981	0.6077687913034495	0.8548737906715189
0.5427132411737716	0.7681988688403578	0.5317623335803958
0.5228492380398322	0.7066174351215651	0.1751614435954139
0.6033030871747656	0.7525313716645812	0.1260025355284355
0.7933837660782004	0.4775392484913539	0.5156273205351027
0.8101872546430045	0.4653555099578810	0.7271166795142960
0.8818130170775476	0.5002568475772691	0.7970382552411124
0.9370073322161971	0.5501837001173655	0.6681705124006143
0.9188886073080340	0.5647941542062611	0.4645913137966673
0.8490258101113355	0.5296842160724751	0.3887844104826925
0.7545600507345398	0.4214644666898906	0.8863417609281115
0.6196604759065067	0.1966397199708183	0.1817893124972159
0.5907540252734762	0.1805324743856005	0.3926238372525148
0.5536676877143378	0.1092063452917031	0.4619711978426082
0.5478668800609086	0.0533986135809457	0.3335889155771810
0.5809581829482795	0.0707810179533865	0.1313035730160266
0.6160508255808423	0.1404413280202235	0.0557462954664345
0.6026362969759660	0.2363630088937114	0.5520754426267231
0.5113501147723198	0.3709000841927974	0.8473023151640078
0.5232800519319838	0.3995099355302116	0.0588343814139876
0.4873682115490823	0.4354524750570690	0.1283428700191180
0.4366140865034396	0.4403045425367367	0.9993052220978100
0.4219671535333163	0.4076207962059684	0.7960914920749573
0.458156868772659	0.3737183211863808	0.7204646147554641
0.5680019929168481	0.3882037498046600	0.2186393374638698
0.6900939317211652	0.8813777809311674	0.0063009430759706
0.6846829069999956	0.9453778247366031	0.9227637462770986
0.7395818713519802	0.8994426412617500	0.2007106531806997
0.4476565472664831	0.9342938911635130	0.1189101479244030
0.5629105983631320	0.0035889829519107	0.7168086462224394
0.4985061749532846	0.8783687551296993	0.8509178548471041
0.0571401339728013	0.5703343161749288	0.4556982560329459
0.9869842518065468	0.6189412315014806	0.0467166082372543
0.1128765670356415	0.6822297206103016	0.1793814053092646
0.4152288405705988	0.5390670167713125	0.7839094965279969
0.3693099145207270	0.4238594381325100	0.3798576340313105
0.3084068066173629	0.4891557378158495	0.5127127072268962
0.5049597262177485	0.6508307423387265	0.1331685168033445
0.6187414267042257	0.7298146679849751	0.9930292951604116
0.8931525470568928	0.4872476226816644	0.9563863077939629
0.9611093207036774	0.6054701874401189	0.3654977405993165
0.8354688218321584	0.5414967453551398	0.2309622511411362
0.5292523054481464	0.0985014884222295	0.6205569995384010
0.5792600567612141	0.0281150518151989	0.0327264575938386
0.6415312168454079	0.1533805922719438	0.8987098852692483
0.5002475484992814	0.4594830118442914	0.2878217858749039

0.3803399565200039	0.4084225750675898	0.6973179498279336
0.4462155758340316	0.3482409889931191	0.5631452926650340
0.4932505633044713	0.7235952907321277	0.0668834494201036
0.5833289566897051	0.8109708483263631	0.9157406215963846
0.5951895185292670	0.8394783627899542	0.1923209482268149
0.6357979617287626	0.7578180909992298	0.2680884618436892
0.4898338147316679	0.6620579817236560	0.4817564719203631
0.7087061565538306	0.8601667585614550	0.8748938617532644
0.6651205454789348	0.9669763234459481	0.0494724492967507
0.6482103634623826	0.9298259251853338	0.7841070299079860
0.7375842584237517	0.9880377181127500	0.8720847921869677
0.7924146372846508	0.9449579380378026	0.1632825961530813
0.7472857350441302	0.8545567318342933	0.2479752802277133
0.7173873636622119	0.9137093159385827	0.3393996533520891
0.5032995909744784	0.7076494689544788	0.3988325120070613
0.6158027076139163	0.8243625912492760	0.0587032733876001

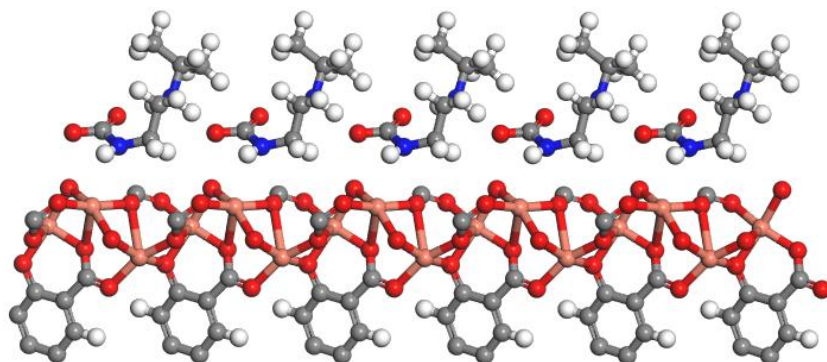

Cu-(E) TS<sub>2</sub>

1.0000000000000000

21.3662961337431732 0.0000000000000000 0.0000000000000000

-10.5657175468660292 18.5868737795892827 0.0000000000000000

-0.0173685281042812 0.0152132004050986 6.2120448109346693

Cu O C H N

6 20 48 32 2

Direct

0.3115462404637233	0.7446525157934428	0.7980604568755233
0.2480364706488976	0.6294362767031298	0.1330436151455374
0.3672760899434909	0.6805585797176130	0.4624953620317425
0.7016512890191650	0.3532797693045012	0.2746269920549940
0.5855540376889647	0.2894150996814054	0.9413236675661488
0.6368796085211725	0.4053506495016267	0.6068744060562277
0.4023478645726854	0.7674269984581659	0.6422300852574252
0.3686793572444244	0.7307980584150816	0.2045334596972125
0.3638078759386485	0.8169826302670122	0.0178643771269814
0.2233016744200826	0.6969255577870457	0.9744227671331133
0.2602429344896368	0.7000296240335464	0.5361134063347139
0.1751842630608640	0.6084881324351560	0.3515757298864465
0.2960754447354458	0.5882739891023180	0.3066268340479185

0.2924263288542132	0.6230213704124566	0.8697890766882531
0.3815804912119651	0.6243156078611329	0.6820774099207698
0.5415530970517649	0.7497892396315503	0.5859971609785634
0.5740369541822445	0.8249515694687634	0.2957704585938587
0.7249777726352219	0.4450439831408130	0.4313351085921530
0.6879896233027596	0.4108272078933499	0.8690915901998485
0.7740930234900603	0.4054137878794952	0.0555650071637299
0.6536145445963247	0.2652768821833811	0.0991265348046902
0.6560964944172957	0.3025458900337434	0.5363969558373424
0.5652477186023211	0.2170589544188543	0.7225136279202304
0.5453212734410310	0.3379102423898256	0.7645851592254809
0.5798478544062849	0.3350091390532065	0.2026316054875839
0.5843170868397836	0.4259767777320367	0.3872879502044006
0.4400042599511783	0.8341228523735549	0.5584365972853410
0.4290681401326664	0.8518263620661479	0.3459062600623419
0.4658636561618947	0.9237620759807874	0.2769861210397807
0.5161937948001007	0.9783400262453087	0.4088091858823210
0.5293464547822321	0.9593835093471058	0.6139833037545375
0.4926097617423950	0.8891261888971298	0.6882724131593371
0.3840782117065872	0.7968253632803594	0.1849209967749478
0.1565880631206939	0.6673913044240464	0.8898071255126356
0.1393083085345805	0.6382000464951828	0.6784842812237326
0.0671884795850725	0.6019042299562898	0.6104011752255878
0.0118562287211239	0.5971489134651286	0.7409536044859469
0.0303787408487702	0.6305437678217142	0.9436790685656765
0.1008414978839666	0.6650418748155590	0.0175649496463372
0.1949256316960724	0.6488881387452962	0.5175523868316368
0.3231623798982689	0.5489703729127897	0.2216532629919526
0.3506333741662014	0.5589486658143609	0.0085235395244217
0.3855927907496333	0.5216195327505919	0.9399331802867824
0.3908999472653535	0.4715127945193634	0.0722786732303289
0.3587822181287398	0.4582351986576872	0.2769962499407615
0.3253163327100568	0.4954609116622287	0.3508390440605972
0.3415161704495841	0.6053984402422254	0.8484244769765337
0.5454963921240098	0.7630011847682324	0.3839836588757305
0.5311798644385121	0.7017862431545139	0.0299639951322396
0.6112741726759686	0.7507539247807631	0.9733651005588441
0.7915468366981004	0.4828630519114434	0.5166056072961046
0.8092116739268075	0.4712896473744667	0.7285593228980483
0.8812800704345806	0.5078729517504026	0.7974424910448641
0.9360429992988282	0.5588057377423457	0.6669248559080606
0.9169482060962484	0.5731363413892760	0.4633673168689299
0.8466026386122528	0.5364604469683419	0.3887294592488912
0.7539699643920235	0.4258498290561932	0.8889408500685545
0.6246786038859884	0.1986464582425436	0.1848004519499535
0.5953659343233598	0.1813900713759353	0.3960751746262998

0.5592855596507067	0.1093268518975128	0.4646604890228805
0.5548777584701670	0.0540731111531909	0.3347863054198811
0.5887575990170933	0.0727426154099109	0.1325423912393132
0.6229972402300871	0.1431340849465515	0.0579863911269101
0.6054254507788305	0.2368156991597452	0.5561001589090140
0.5068206661638385	0.3662088091750054	0.8492453083546971
0.5182006689617000	0.3952101687811744	0.0607426984688334
0.4808269242002695	0.4302019227452554	0.1291582089344366
0.4292750844208294	0.4337567872435597	0.9988846055033826
0.4149845676772824	0.4003870213847738	0.7961230431703631
0.4524930340407415	0.3672646947144240	0.7217512553313127
0.5641665223242970	0.3855802386915543	0.2214436217783994
0.6944985043981005	0.8791162701915718	0.8408474291820451
0.6871237225272244	0.9383188129077612	0.7247666112211556
0.7443440782282063	0.9068610998793185	0.0361057545862490
0.4537330628078921	0.9358656848212997	0.1166980270577424
0.5702636574173129	0.0012514554796012	0.7153736817588175
0.5034931731575331	0.8746556607959207	0.8468019996284423
0.0555863209395711	0.5771374315434611	0.4514772628053373
0.9880990180502125	0.6296568129843787	0.0438848583927592
0.1148138216625387	0.6909803844952505	0.1746575214779594
0.4093829382889114	0.5336782700761747	0.7795398178840680
0.3599171470241607	0.4171276972941247	0.3787517129295453
0.3002916276501095	0.4846544115583923	0.5092723055097801
0.5151840998283186	0.6462677993485698	0.9859912166094467
0.6270972922572684	0.7287296473808860	0.8384734702079096
0.8933471179007594	0.4950805970016426	0.9569174479110041
0.9587553052490255	0.6146132553602425	0.3629360947521516
0.8322996261010637	0.5479529294124430	0.2307425229105929
0.5342792981215545	0.0975892341983259	0.6233544974155362
0.5881860651629529	0.0305200416609247	0.0330384110744852
0.6489946640124016	0.1571254043968234	0.9008342282716396
0.4934249417398365	0.4548029617382373	0.2883616907890027
0.3727939144740450	0.4002018450897214	0.6963795420924762
0.4409169811966109	0.3413131626938653	0.5646923190760039
0.4988023804822708	0.7172026772997123	0.9268648796119680
0.5859376760223151	0.8066089949842787	0.7642439175289014
0.6003147650730987	0.8367610585953142	0.0388980204432921
0.6456472540652201	0.7578571528300621	0.1130463624179055
0.5005433213362133	0.6557223796939919	0.3398265098870341
0.7144604170761529	0.8538644829062444	0.7254307120184653
0.6683309675573816	0.9652770721239383	0.8368658762908504
0.6489493106655598	0.9160637824302923	0.5898401445131434
0.7396255841842070	0.9790243737304025	0.6612287841969677
0.7978566735278053	0.9496248668753153	0.9862819243522155
0.7508936210053720	0.8644002313768857	0.1147600672267049



0.7229116749654976	0.9291955169939354	0.1562143050831720
0.5139275308533533	0.7014254244392673	0.2560317440902202
0.6208046875842520	0.8218395151388441	0.9042155818808209

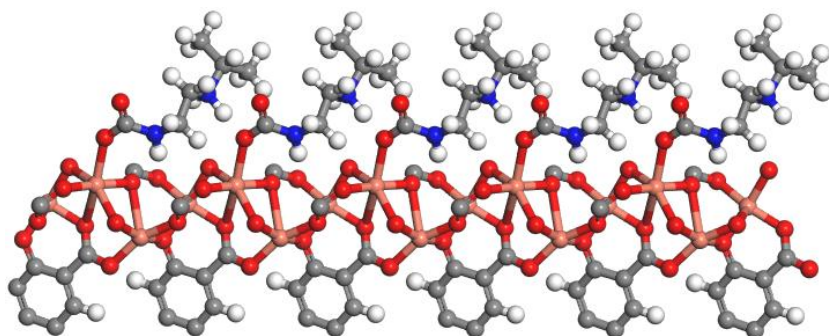

Cu–(F) Product

1.000000000000000

20.9456781943469466	0.1064508597184458	0.0944247286118163
-11.1720600706986382	18.6538081929009572	0.0223327153084166
-0.0552169460898520	-0.0035080098020596	6.1953951107104102

Cu	O	C	H	N
6	20	48	32	2

Direct

0.3238481165807343	0.7507424119491901	0.7896662699038259
0.2562987874986220	0.6372304521815479	0.1263833134979748
0.3894642328239257	0.6885842914360012	0.4450427274899695
0.6994123264496892	0.3564878339872735	0.2735420470912189
0.5791853652079766	0.2874389808637332	0.9396059360691069
0.6295778046744047	0.4026191681198625	0.6059612220104995
0.4183925708511467	0.7746038696261266	0.6391083528854722
0.3841340276837073	0.7382288016259650	0.1931575185874550
0.3778372473257789	0.8230924420542607	0.0117794343522775
0.2337080790071155	0.7053825224185601	0.9670577831047851
0.2710614858760181	0.7087385885082398	0.5255172632918885
0.1817633034603787	0.6171498033361331	0.3440000218905865
0.3042769858626642	0.5963203878360090	0.2983921160970482
0.3004634861623074	0.6303242535177418	0.8601377349040717
0.3912843615793662	0.6293137699017350	0.6766422359430209
0.5095358447694665	0.7292767415933668	0.3821859810572761
0.6087079877354853	0.7235497048198454	0.2678425850566981
0.7202542825249552	0.4459524785272677	0.4293534499985441
0.6830034738730717	0.4107880748074138	0.8684357684792445
0.7737458456937247	0.4106046806504793	0.0548217921020253
0.6526319088986341	0.2688956371169411	0.0979141840989470
0.6535981220181455	0.3045522426640233	0.5361696179718081
0.5615724591548314	0.2163412086365284	0.7213534074224981
0.5353491414609337	0.3318622717764654	0.7613470054660283
0.5717669614297520	0.3310826615283062	0.2006916574174866
0.5745666649044239	0.4197944152946818	0.3851711468159991

0.4549117461149379	0.8410059106531449	0.5569636905574527
0.4437654416774635	0.8578911089904153	0.3426799020692215
0.4785641956937141	0.9296147046016756	0.2763108617061505
0.5275711597182706	0.9854832994448302	0.4105873900971133
0.5415120016657013	0.9679520182132251	0.6171531345862391
0.5066634448644010	0.8977215521749073	0.6891588066081624
0.3986830990283039	0.8030454175214601	0.1780368624092645
0.1650130027204000	0.6765606598180085	0.8823578815733484
0.1466175655116615	0.6474219997976860	0.6709765218654553
0.0721839522573973	0.6112486865251086	0.6035915571803159
0.0158587660682841	0.6065848876797730	0.7351383483944574
0.0357150616740114	0.6403246223125052	0.9374190843374919
0.1084789718413575	0.6748213516170054	0.0105031124496691
0.2034009030940140	0.6578359460749112	0.5091588664122639
0.3250987665241496	0.5527978975069203	0.2115207392057172
0.3523369548871429	0.5609155476526695	0.9969538797643978
0.3830465016723466	0.5202289524697434	0.9269481823259156
0.3832823868176760	0.4681660478625176	0.0592811499905537
0.3503649794635137	0.4564044241856919	0.2642568020135698
0.3214314910224800	0.4971168542576052	0.3396404853734794
0.3478101446805510	0.6099081254804233	0.8388887272706356
0.5490994675648224	0.7219867430004570	0.2316949679038700
0.5562041529457034	0.6965097438128041	0.8502389004283302
0.6291748245544042	0.7591621933520969	0.7702145521304828
0.7886814511745683	0.4863012278492320	0.5144005854142648
0.8077593648362154	0.4760045061847364	0.7266695421203266
0.8820832417132252	0.5150360295188960	0.7948204280903255
0.9374942092259602	0.5669307729073125	0.6630129054657843
0.9167416789880320	0.5801406374093503	0.4596745508318705
0.8441804779698714	0.5411709882817632	0.3858752062955659
0.7516818579741340	0.4291241451294994	0.8877639942403661
0.6267779125756405	0.2034725650675071	0.1843823696905815
0.5967044550113556	0.1845924165561783	0.3961124415675457
0.5636670694723662	0.1132901615699140	0.4658851349790396
0.5635029657735728	0.0606878109447706	0.3368739467051967
0.5985144533355253	0.0813501421735836	0.1345752833139287
0.6295074914477752	0.1508537885408145	0.0585668676922779
0.6034983517280210	0.2381941948189166	0.5557635258129494
0.4959017702189570	0.3594440293428391	0.8448676007034450
0.5080333723828332	0.3888101038488614	0.0558266015719653
0.4711311294627052	0.4243082758733081	0.1213255706309226
0.4192066499535443	0.4281130654937542	0.9884840311692287
0.4034226247664776	0.3938651942247660	0.7870080037053171
0.4404551089520368	0.3600400109613062	0.7156778544196669
0.5548068173836214	0.3800466690913993	0.2184339223591252
0.6801996474498821	0.8701896167470053	0.5379986367966225

0.6550136592421225	0.9037068994017048	0.3653088322571421
0.7335438828567362	0.9252572101024867	0.7001923065335589
0.4652547187105966	0.9406625400983444	0.1157502583623184
0.5810293830760216	0.0107682482470182	0.7220035762073636
0.5171477675452962	0.8848872666022771	0.8511476768017374
0.0595002073681670	0.5862643504513727	0.4448646632018622
0.9927080864409703	0.6395123368649962	0.0382045049137005
0.1235696878678425	0.7009029208380468	0.1674475970890015
0.4078517363585092	0.5312670920960656	0.7666482816782860
0.3478097653946648	0.4140999546635840	0.3659605620168804
0.2961511651062452	0.4877456877853774	0.4988586617647783
0.5669756912756441	0.6544959179269512	0.9063962964877987
0.6540725778951568	0.7402848930789432	0.6519388678173925
0.8954512245261341	0.5032287495727914	0.9543099687487313
0.9589842629911871	0.6223701420911567	0.3585055892879438
0.8284725430550850	0.5517103914206629	0.2281395410601021
0.5375283831090840	0.1000083273779353	0.6244882680580659
0.6015166562537644	0.0414461148894816	0.0360454366212366
0.6565115349777813	0.1664506977113689	0.9014989845585504
0.4849234309786610	0.4497481841208142	0.2793787565903401
0.3608490239366660	0.3939078295186533	0.6850150829469612
0.4281238338800293	0.3338863556264400	0.5588938077012315
0.5162952897295909	0.6755655096920279	0.7158369502314414
0.5689607914142343	0.7774719273486781	0.5360855364972608
0.5921331024228280	0.8313552227587238	0.7577948332138220
0.6674004021211104	0.7862180786442181	0.9047410194126044
0.4735916736317023	0.7119565550738258	0.9994323680996899
0.7058629573034310	0.8431348393426532	0.4578386888054737
0.6294831400993530	0.9320532839873223	0.4372215352570947
0.6147932858250229	0.8632368000746595	0.2542081077119676
0.7034524631538588	0.9425417562478273	0.2711618177204258
0.7818363884089905	0.9679611515097335	0.6152134836117753
0.7538564925663991	0.9019108861760472	0.8200985775904002
0.7065157534632789	0.9502341602840261	0.7860254957732167
0.5237345989881561	0.7164797945791079	0.0221980293043771
0.6141225856594374	0.8107150444757352	0.6523020368298162

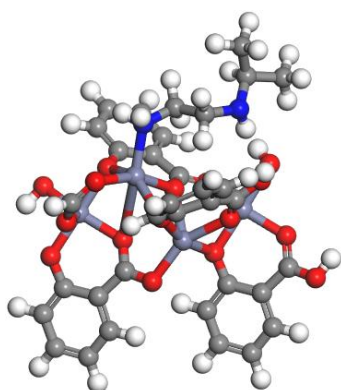

## Zn-(A) i-2-MOF

-1 1

H	2.06277200	7.37566400	-0.55674000
Zn	-1.77517300	1.95789200	-1.39564100
O	-3.73888900	1.35481500	-1.68712100
O	-1.12800300	0.36101500	-2.52990000
O	0.14734000	2.47715300	-1.01193100
O	-2.38891200	3.85450000	-1.29717500
O	-2.41809900	5.76185200	-0.17168100
O	-1.72531200	1.70952100	0.78220800
O	-3.85134100	1.33495900	1.38060100
H	-3.61417800	0.66202200	-2.34610900
C	0.58368400	3.74937300	-0.92965300
C	-0.27119500	4.86192100	-0.67822200
C	0.28797700	6.14209200	-0.51684600
C	1.65428000	6.37782800	-0.66843000
C	2.47768000	5.28346000	-0.98713000
C	1.96252500	4.00241000	-1.11341000
C	-1.75437600	4.79947900	-0.69070600
C	-2.18005800	0.50435600	2.82643600
C	-3.14145200	0.37756200	3.84428500
C	-2.60448500	1.21620700	1.58897900
C	-3.79184000	-2.00363500	0.67660700
H	-3.60034900	-0.30193800	5.84546100
C	-5.61246400	-1.89999100	-1.00504700
C	-6.46290100	-2.96023000	-0.31423600
C	-6.49157400	-0.85735900	-1.68665200
H	-0.39263500	6.95861300	-0.27307400
H	-4.14734000	0.74142800	3.63244900
H	-4.29800100	-0.41489500	-0.51824500
H	-3.16567200	-1.32141600	1.26176000
H	-4.31181300	-2.63197100	1.41387700
H	-5.02221700	-2.40753900	-1.79288900
H	-7.05475700	-2.50506700	0.48771500
H	-5.85663800	-3.76014600	0.12310200
H	-7.14896600	-3.42256100	-1.03073300
H	-7.19093600	-0.42294000	-0.96313000
H	-7.06963400	-1.30319200	-2.50182500
H	-5.87857000	-0.04339000	-2.08833500
N	-4.75486800	-1.20410900	-0.04995300
H	6.76633100	3.17873200	0.50630700
H	3.54258000	5.45298600	-1.15725000
Zn	2.92590000	-2.23926600	-0.33085300
Zn	0.33235400	1.17200000	0.56155200
Zn	-0.07804400	-1.99038600	0.88867600
O	0.93689900	-2.80354800	-0.63776700

O	-0.50741400	-0.47260800	-0.56479200
O	3.57307000	-3.83614300	-1.46511200
O	4.84841300	-1.72000500	0.05285700
O	2.31704400	-0.33249800	-0.21528800
O	2.28290100	1.56476000	0.89309000
O	-0.02378000	-0.18868700	2.00990500
O	2.97576100	-2.48763700	1.84699600
O	0.84718800	-2.98217300	2.45660900
C	0.47125500	-2.90741700	-1.87889800
C	-0.26159000	-1.85909500	-2.51485700
C	-0.69885800	-2.01947000	-3.84196700
C	-0.49316200	-3.19949400	-4.55688700
C	0.19952500	-4.23779100	-3.91059800
C	0.67341700	-4.09760700	-2.61588700
C	-0.65487000	-0.59507400	-1.83935100
C	5.28475700	-0.44778500	0.13513400
C	4.42987800	0.66476300	0.38656600
C	4.98905000	1.94493400	0.54794200
C	6.35535300	2.18067000	0.39635700
C	7.17875200	1.08630200	0.07765700
C	6.66359700	-0.19474800	-0.04862200
C	2.94669700	0.60232100	0.37408100
C	-0.88502000	-0.05917700	3.01127800
H	2.45741500	-3.42317200	3.59652100
C	-2.84563400	-0.21378100	5.07293700
C	-1.52767300	-0.66110400	5.28270200
C	-0.56715200	-0.58236600	4.28576800
C	2.09651500	-2.98088500	2.65375100
C	-2.85648400	-2.89827400	-0.14062300
H	-2.02098300	-3.63146500	1.58819000
H	-1.20635400	-1.17203900	-4.30429700
H	1.22709400	-4.91007200	-2.14218800
H	4.30843700	2.76145500	0.79171400
H	2.60737400	3.16298300	-1.37301100
H	-1.26067400	-1.07862500	6.25530700
H	0.45096300	-0.93363300	4.45427000
H	-2.48487900	-2.35830200	-1.01427600
H	-3.38709000	-3.78580400	-0.50418500
H	-1.24561700	-4.11080400	0.25499200
N	-1.69260700	-3.30161000	0.68183700
H	-0.84929200	-3.30699300	-5.57565000
H	0.35355200	-5.17961500	-4.43988300
H	8.24365300	1.25582800	-0.09246200
H	4.51052500	-3.77518800	-1.24852700
H	7.30837400	-1.03410900	-0.30824000
H	-4.38795000	1.13493700	2.15730300

H	-3.36314400	5.61048300	-0.33989900
---	-------------	------------	-------------

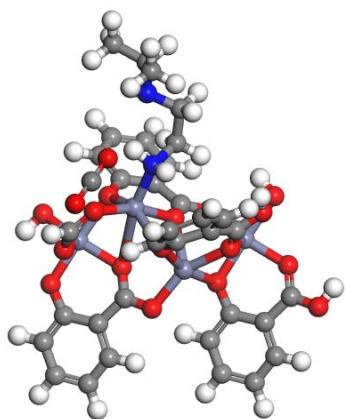

Zn-(B) Complex

-1 1

H	-7.96763600	-1.52611200	1.03385800
Zn	-1.85736600	-2.63092400	-1.52242200
O	-0.69885700	-4.22067500	-2.16718300
O	-3.00849900	-1.14593500	-0.74469600
O	-3.27189100	-3.99630100	-1.14795100
O	-4.72922000	-4.92713600	0.24002500
O	-1.15570500	-2.57870200	0.55242000
O	0.08327200	-4.42739800	0.78738600
H	-0.04508200	-3.78705300	-2.72683800
C	-4.28032300	-1.30089900	-0.32784900
C	-4.87005100	-2.56416900	-0.02359500
C	-6.17728900	-2.60996100	0.49059900
C	-6.95543600	-1.46430000	0.65100100
C	-6.38546800	-0.23078100	0.28494500
C	-4.23672500	-3.87788100	-0.30668900
C	1.28563100	-3.51970500	3.06338500
C	-0.20816600	-3.23768900	1.12628800
H	2.58577500	-3.79130700	4.77042800
C	7.87579400	-0.74482600	-1.21567500
H	-6.57196300	-3.59044000	0.75988000
H	1.27265000	-4.57450200	2.78652100
H	4.54328200	-2.97655000	-1.98453200
H	5.50118500	-0.79533500	-1.88573600
H	7.06558800	-2.70310700	-1.52714400
H	7.75055800	-0.42758100	-2.25690300
H	8.90605000	-1.08983700	-1.09182900
H	-5.75044800	4.55537100	1.94410000
H	-6.98988400	0.67573400	0.35552600
Zn	0.36133800	3.44829100	-0.61115600
Zn	-1.52888500	-0.48183100	0.52534600
Zn	1.47504900	0.54919000	0.22481800
O	1.55530200	1.82551800	-1.30842800
O	0.03951400	-0.44400900	-0.98538400

O	-0.84869000	-1.31721200	-2.82300900
O	-0.78982100	4.93320600	0.16653800
O	-1.05100200	2.08046400	-0.21221700
O	-2.51052200	1.15210400	1.15126800
O	0.13953800	-0.32862800	1.66830100
O	1.06294000	3.50044400	1.46369100
O	2.41426700	1.69635200	1.68204800
O	4.08577600	1.50613400	4.23356400
O	4.86808500	0.07390500	2.56995100
C	1.54251200	1.49563000	-2.60035500
C	0.76189200	0.41630000	-3.11362400
C	0.78780600	0.13562400	-4.49139300
C	1.59209000	0.84598000	-5.38024000
C	2.37552500	1.89267100	-4.85683000
C	2.34833400	2.21352900	-3.51169400
C	-0.04156900	-0.50152700	-2.27334600
C	-2.06162600	4.77834200	0.58340000
C	-2.65134800	3.51507200	0.88765500
C	-3.95859000	3.46927700	1.40185100
C	-4.73673800	4.61493800	1.56225300
C	-4.16680300	5.84836500	1.19618300
C	-5.08588400	-0.14672100	-0.18835100
C	-2.01806800	2.20126400	0.60456300
C	0.62850600	-1.23051800	2.50784800
C	0.55917500	-2.63206200	2.25101800
C	2.03104800	-3.08844000	4.16042200
C	2.01456600	-1.71122500	4.45725200
C	1.32944100	-0.80712300	3.66182600
C	2.01055400	2.84158100	2.03747400
C	4.45635800	0.79798900	3.38570300
C	3.12626900	-1.65780200	-1.03516700
C	4.48465400	-2.33986800	-1.08568600
C	6.89009500	-1.84636800	-0.85028300
C	7.11586100	-2.31752700	0.58217700
H	0.14268000	-0.66822800	-4.84804200
H	2.97229800	3.01415400	-3.11425200
H	-4.35326400	2.48879900	1.67113300
H	-4.65653800	0.81253200	-0.47718500
H	2.54941300	-1.35409700	5.33949700
H	1.32091200	0.25768800	3.89697600
H	2.31664700	-2.39166300	-1.05190600
H	2.99959900	-1.01485600	-1.91308300
H	3.89033200	-0.33476500	0.27767600
H	4.58116500	-3.00493100	-0.21995300
H	2.93485600	-1.42267600	0.98573400
H	7.72463900	0.12845700	-0.57178300

H	8.13686600	-2.69339200	0.69997000
H	6.43531200	-3.12593300	0.86554500
H	6.96705600	-1.48707300	1.28012900
N	2.99373800	-0.81633700	0.16871000
N	5.52886900	-1.32865400	-1.01981600
H	1.60782800	0.60564100	-6.43770800
H	3.03874900	2.44334900	-5.52675800
H	-4.77118600	6.75497300	1.26677900
O	1.30594600	4.76073000	-1.86782200
H	0.97360400	5.58102200	-1.48596200
C	-2.86718400	5.93251700	0.72290200
H	2.49808300	3.29413200	2.91526100
H	-2.43787300	6.89167900	0.43405300
H	-4.25608600	-5.70268400	-0.10438200
H	0.90995800	-4.72930200	1.18526000

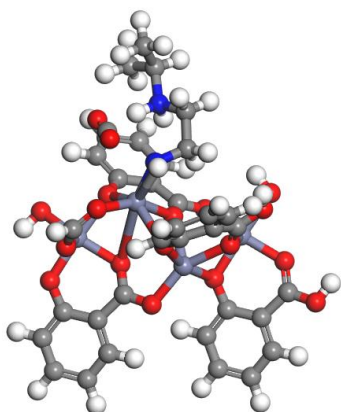

Zn-(C) TS<sub>1</sub>

-1 1

H	-8.10057800	-0.73414700	-0.50767000
Zn	-1.71254700	-2.52414000	-1.54675000
O	-0.60471300	-4.24414500	-1.86210900
O	-2.85416200	-0.90239300	-1.09757300
O	-3.30606300	-3.73274000	-1.47369100
O	-5.12817000	-4.45489900	-0.43679600
O	-1.50104100	-2.43394000	0.63204600
O	-0.54218400	-4.37520200	1.19777100
H	0.19848500	-3.90359900	-2.27163900
C	-4.19652800	-0.91832400	-0.98293800
C	-4.96499000	-2.10505000	-0.78967100
C	-6.35278000	-2.00431300	-0.59154500
C	-7.02680400	-0.78513300	-0.64697200
C	-6.26639500	0.37076000	-0.90411000
C	-4.42024600	-3.48407300	-0.88258200
C	0.19496700	-3.47050400	3.66513300
C	-0.78115000	-3.14830100	1.42756900
H	1.03451500	-3.77612600	5.63498700
C	6.11246700	-0.86944300	-2.73439000



H	-6.89573000	-2.92955800	-0.39470600
H	0.13867200	-4.53203900	3.42142500
H	3.95376600	-3.69914700	-0.73664600
H	3.83947800	-1.49753200	-1.72247100
H	5.68195500	-2.92873600	-2.28194900
H	5.28827400	-0.75575100	-3.44426500
H	7.01860500	-1.09527900	-3.30123500
H	-5.54511200	5.15463100	0.72639100
H	-6.77593000	1.33160500	-1.00013000
Zn	0.84406800	3.36192800	-0.31059600
Zn	-1.64378600	-0.31547600	0.46251000
Zn	1.54625700	0.31993700	0.86837500
O	1.94122900	1.59749100	-0.63801700
O	0.18149600	-0.50284200	-0.61759900
O	-0.37821100	-1.36862900	-2.58515000
O	-0.29758600	4.98358500	0.13856000
O	-0.76572100	2.16119900	-0.23241200
O	-2.57155400	1.43116900	0.79935600
O	-0.30782400	-0.25628200	1.97817600
O	1.05553500	3.45203800	1.86817900
O	2.13987300	1.55052000	2.45065200
O	4.70253800	-0.21152600	3.06061500
O	5.21301400	0.41967500	0.88201900
C	2.17151600	1.21894200	-1.89030900
C	1.42333400	0.19213400	-2.54115600
C	1.73423800	-0.15782300	-3.86727300
C	2.78777600	0.43018600	-4.56428700
C	3.53309500	1.42474500	-3.90198400
C	3.23246200	1.81317000	-2.60899000
C	0.36063200	-0.60470000	-1.88557000
C	-1.63991300	4.96774400	0.25321500
C	-2.40837300	3.78101800	0.44648300
C	-3.79616400	3.88175400	0.64460800
C	-4.47018900	5.10093500	0.58917900
C	-3.70981900	6.25673800	0.33202300
C	-4.89146700	0.31081800	-1.06527700
C	-1.86367100	2.40190200	0.35355100
C	-0.08268300	-1.16083100	2.91066900
C	-0.23326400	-2.56101500	2.68277300
C	0.71027400	-3.05596800	4.89303600
C	0.76615400	-1.67008000	5.14061000
C	0.37574500	-0.74720200	4.18386200
C	1.77546600	2.73776700	2.66372000
C	4.80452900	0.01886400	1.91772000
C	2.71813700	-2.35968600	0.47522800
C	4.04668300	-2.79184400	-0.13342800

C	5.85573100	-1.99155200	-1.74407400
C	6.99223700	-2.16206900	-0.75099300
H	1.10942100	-0.91537100	-4.34191900
H	3.82715300	2.57149000	-2.09950200
H	-4.33911500	2.95651000	0.84144600
H	-4.31263300	1.21078100	-1.27251700
H	1.11903400	-1.32049400	6.11283600
H	0.42174500	0.32421000	4.38174700
H	2.38347200	-3.20702000	1.08926700
H	1.98373400	-2.28240200	-0.34086200
H	4.65146300	-0.85896100	-0.44720300
H	4.79397300	-2.95011400	0.64571600
H	2.75865000	-1.35510000	2.21488200
H	6.26251500	0.08559200	-2.22095800
H	7.91767100	-2.32116800	-1.30929200
H	6.85400000	-3.02336100	-0.09414400
H	7.11762700	-1.26356100	-0.13914200
N	2.81261000	-1.12050200	1.22976000
N	4.55965000	-1.71081800	-1.02500900
H	3.01926600	0.13812800	-5.58286400
H	4.38392700	1.87785700	-4.41451700
H	-4.21931500	7.21767400	0.23602300
O	2.17840400	4.51743900	-1.34899700
H	1.85485600	5.38215600	-1.07213100
C	-2.33485100	6.19688600	0.17087600
H	2.08493900	3.19791400	3.61843700
H	-1.75605700	7.09676000	-0.03638400
H	-4.67001700	-5.28681600	-0.64162600
H	0.11588900	-4.74011700	1.80281400

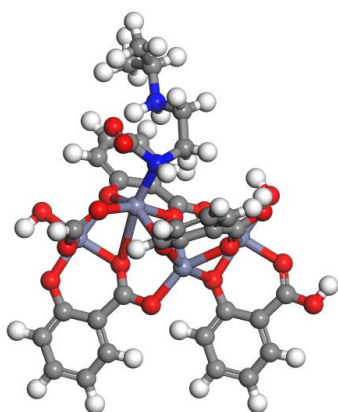

Zn-(D) Intermediate from Gaussian

-1 1			
H	-8.06462900	-0.83248200	-0.71498300
Zn	-1.62802500	-2.53971000	-1.57874800
O	-0.49033300	-4.24480900	-1.86763800
O	-2.80202100	-0.93370700	-1.15732400
O	-3.20772900	-3.76823500	-1.55405800

O	-5.04912400	-4.51627100	-0.57098200
O	-1.47907200	-2.45383800	0.60539100
O	-0.51231700	-4.38483600	1.19240400
H	0.31780100	-3.89809400	-2.26188100
C	-4.14677700	-0.96667400	-1.08061200
C	-4.90547400	-2.16346300	-0.91244800
C	-6.29944200	-2.08060300	-0.75322900
C	-6.98683200	-0.86971700	-0.82417000
C	-6.23400000	0.29634400	-1.05649400
C	-4.34113000	-3.53531200	-0.99388200
C	0.14372500	-3.47892400	3.68211900
C	-0.77298000	-3.16173600	1.41885700
H	0.93371700	-3.78021900	5.67281000
C	6.42526700	-0.71614500	-2.72450200
H	-6.83610500	-3.01314200	-0.57439600
H	0.10759000	-4.54029400	3.43391000
H	4.14782500	-3.49654200	-0.78009700
H	4.12476900	-1.33217700	-1.84638900
H	6.06846100	-2.76347100	-2.16927200
H	5.65233400	-0.68954300	-3.49835900
H	7.38094900	-0.93032600	-3.20843300
H	-5.61862500	5.08328900	0.60797600
H	-6.75260700	1.25108900	-1.16410900
Zn	0.81898100	3.37368400	-0.25433300
Zn	-1.64346800	-0.33678100	0.43791200
Zn	1.43054200	0.42669000	0.94571800
O	1.95196800	1.61997200	-0.54965600
O	0.22651100	-0.51077500	-0.58288000
O	-0.27954500	-1.36441100	-2.57584600
O	-0.35505200	4.97959700	0.16706900
O	-0.76502200	2.14417900	-0.20292800
O	-2.60211800	1.39712400	0.75343100
O	-0.32003000	-0.26669700	1.97379700
O	0.96789700	3.45946600	1.92978300
O	2.02891800	1.55532700	2.54285000
O	4.29668000	-0.52396900	3.02080700
O	4.75236400	0.06021000	0.89476800
C	2.21705900	1.25239900	-1.80208100
C	1.50039000	0.21845800	-2.47666700
C	1.85284800	-0.12337900	-3.79448200
C	2.91815200	0.47988800	-4.45985600
C	3.63203900	1.48151000	-3.77399100
C	3.29029900	1.86204600	-2.48888600
C	0.42970500	-0.59359900	-1.85355600
C	-1.69977100	4.94672000	0.24380100
C	-2.45846700	3.74993100	0.41196700

C	-3.85243500	3.83279200	0.57118500
C	-4.53982600	5.04367700	0.50024200
C	-3.78703100	6.20964900	0.26789800
C	-4.85443900	0.25399800	-1.17901600
C	-1.89416200	2.37799000	0.33051000
C	-0.14144000	-1.17048400	2.92668700
C	-0.26802600	-2.57169600	2.69066500
C	0.61904300	-3.06193800	4.92522900
C	0.65059800	-1.67626000	5.17821100
C	0.27576300	-0.75525500	4.21346300
C	1.67402800	2.75165800	2.74326900
C	4.07622100	-0.48243200	1.81580400
C	2.86991300	-2.19747200	0.33638900
C	4.23929300	-2.57230000	-0.20469200
C	6.14050400	-1.78463100	-1.68235500
C	7.19796800	-1.82196600	-0.59023300
H	1.25116000	-0.88711200	-4.28869700
H	3.86088500	2.62606600	-1.96069000
H	-4.38909900	2.90025200	0.75001600
H	-4.28130000	1.16173700	-1.36730600
H	0.97157500	-1.32542000	6.16098400
H	0.30277400	0.31600800	4.41560500
H	2.45873100	-3.10989700	0.77297300
H	2.21283700	-1.93831900	-0.49654600
H	4.80441500	-0.65434200	-0.42493100
H	4.95463600	-2.73788400	0.60235300
H	2.45231800	-1.55349800	2.23236700
H	6.49018900	0.27541500	-2.26537600
H	8.18134600	-1.91700400	-1.05654200
H	7.07546600	-2.67102600	0.08636100
H	7.18238100	-0.89952000	-0.00207400
N	2.80444000	-1.12735600	1.37858700
N	4.78846800	-1.51397300	-1.08979900
H	3.18246600	0.19277300	-5.47163900
H	4.49122700	1.94678700	-4.26105300
H	-4.30560000	7.16448400	0.16030400
O	2.16746100	4.54898400	-1.25143200
H	1.83626500	5.40827300	-0.96676000
C	-2.40743200	6.16739200	0.14539800
H	1.97851600	3.21163600	3.69713800
H	-1.83433100	7.07504200	-0.04291300
H	-4.57538400	-5.34196700	-0.76527700
H	0.13137800	-4.74905200	1.81323800

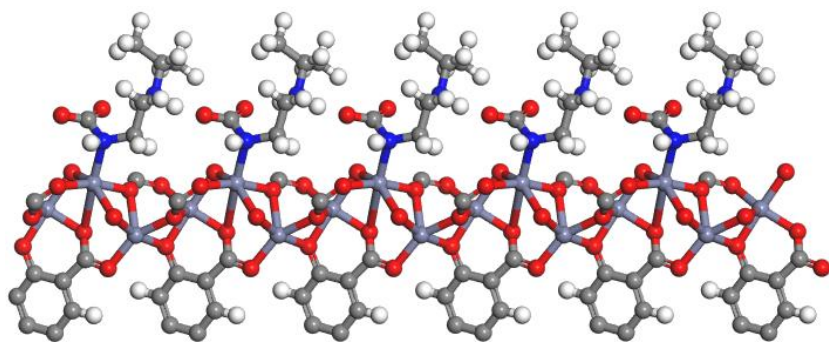

Zn-(D) Intermediate from VASP

```

1.0000000000000000
 21.2047086018530528    0.2497526695487280   -0.0656265504368033
-11.0506423441828154   18.8438051019048061   -0.0143560960060923
 -0.0287182337480707   -0.0237596005671122    6.5351662077991843

```

```

Zn   O   C   H   N
  6   20  48  32   2

```

Direct

```

0.3198156292787289   0.7391405420796247   0.8141171378060648
0.2620146806400996   0.6458667714426127   0.1788627796331710
0.3934096940671168   0.6891273012176384   0.4729039088978197
0.6962127450544529   0.3540537254341061   0.2538253332485851
0.5900512722884770   0.2906740857787113   0.9182847964299228
0.6296052179399965   0.3925829239540235   0.5855300809463486
0.4117975168931736   0.7749652635033542   0.6366941808411255
0.3693259397203406   0.7352293194417854   0.2279417015461078
0.3724290333624225   0.8183985033333201   0.0248828052792334
0.2269362538976338   0.6960058429588400   0.9797746288856644
0.2637575729208805   0.7013604284985107   0.5527022146171845
0.1782868594393392   0.6127286027727408   0.3715718509303869
0.3137588356828687   0.5999965478910809   0.3170918571334198
0.3096014237031568   0.6378480878957262   0.9014776609567434
0.3908702908337816   0.6275609226964960   0.7096592445332632
0.5623693363311872   0.7609963430000803   0.6933640289098264
0.5718661461730150   0.8304622192537963   0.4233540419194810
0.7245346703715754   0.4402319479835270   0.4375900631757119
0.6846640747287438   0.3969592223658083   0.8499800000080313
0.7747909314595987   0.4064299966381455   0.0488090481892129
0.6496079851287035   0.2614390386612442   0.1029205423601098
0.6447259729363282   0.3006972934874526   0.5151523847775721
0.5650011129201218   0.2139243269448983   0.7110607827781692
0.5403090281821434   0.3355220341413343   0.7669241333051247
0.5853923227238482   0.3398348493220169   0.1811733142232299
0.5754928497795433   0.4176205399428810   0.3789821586416053
0.4421153491393142   0.8402900308263312   0.5560473685709937
0.4308547464170900   0.8552156959261694   0.3507106642297231
0.4648118069546641   0.9255097330491182   0.2839125370784501

```

0.5117047869450033	0.9817063216562900	0.4092750121722304
0.5233619040535515	0.9661241625976515	0.6103258925824946
0.4894451691751982	0.8976985595336799	0.6821076987039660
0.3880030605963611	0.8005757538313887	0.1949203649714164
0.1594020081954710	0.6628838145462623	0.8987330332862200
0.1429491017495792	0.6362185260062176	0.6942304409363800
0.0701167330594643	0.5982651409240134	0.6287981177439903
0.0128845477482002	0.5886937817803855	0.7534173812204941
0.0301018830764548	0.6182543726067706	0.9513620791829780
0.1011649618296886	0.6542050191695310	0.0226664932260050
0.1981961759505069	0.6501318269854437	0.5355136942977197
0.3351877185552112	0.5579767792751866	0.2280001106351861
0.3574017080722030	0.5641521200143416	0.0199904657710235
0.3881911517260335	0.5240896209265813	0.9492592310705916
0.3949554116614635	0.4755918642515198	0.0726831858143484
0.3681380881637111	0.4665005834908769	0.2734951984688152
0.3387467785516662	0.5061150414596298	0.3491084993555162
0.3526729769510908	0.6130850509688131	0.8700788866765876
0.5498643168124815	0.7727037542943194	0.5135028896580280
0.5161847642532607	0.7049245221012512	0.1778245140510322
0.5963764432198673	0.7493293035185360	0.1182194341807445
0.7914870947640793	0.4757063446112042	0.5245016971520045
0.8080805782170373	0.4652270945780472	0.7289009805450846
0.8807276452983714	0.5018035050021936	0.7983742310623825
0.9370673305051866	0.5503585632244850	0.6770536771645865
0.9190861720931807	0.5624138418245792	0.4789643633105385
0.8484676098251711	0.5262321019092013	0.4043051575301959
0.7533749413065109	0.4199483271762077	0.8807207001043480
0.6186740131743775	0.1964883000427591	0.1868593356768073
0.5911271834657583	0.1807571874167380	0.3898833802137034
0.5554762795900743	0.1103128324591083	0.4563327084702777
0.5486149865202066	0.0550353263636651	0.3337951063820412
0.5792620322286623	0.0719623164558740	0.1373161808069057
0.6132291181745515	0.1405224301224948	0.0653045204729352
0.5998109194274832	0.2342756028379540	0.5437310542911646
0.5047745449710348	0.3662376654299209	0.8507424852180563
0.5161492860399477	0.3930130047731382	0.0549560247261809
0.4799298680145228	0.4286646344388387	0.1211912764212499
0.4306670030662474	0.4365348650100813	0.9973660776021518
0.4170671495168676	0.4064606690015538	0.7998944403525812
0.4529764256886963	0.3723409782917173	0.7282222185267102
0.5620185553020534	0.3838297822405821	0.2100954055346449
0.6860888720072040	0.8759047557124831	0.0035028669721271
0.6816746860836176	0.9387384506225303	0.9175713139038635
0.7352114216792387	0.8948013976807871	0.1920333379671320
0.4528303868521704	0.9347604273194179	0.1281256835633258

0.5612234016213762	0.0090347152977657	0.7100257883302632
0.4996094378824338	0.8861427363624301	0.8371420749078098
0.0596825925114786	0.5763857000787169	0.4741126946244165
0.9865365001598860	0.6137003717239935	0.0494138529529096
0.1139735463378742	0.6772896227565681	0.1757770564288137
0.4085314223896930	0.5334016616868240	0.7930976709461319
0.3703240000924808	0.4270027536764118	0.3707789272741309
0.3180991907179447	0.4988313535613997	0.5047045074458296
0.4962626734470916	0.6494929808220746	0.1386524887435243
0.6086640576589417	0.7251287893946810	0.9889855954081241
0.8918761167132061	0.4905509365211316	0.9527424849178203
0.9618418257901737	0.6018269970767562	0.3832182541530287
0.8351875859515232	0.5360752736569481	0.2507590165589875
0.5325812498064337	0.1000275409733860	0.6095631014963701
0.5767712282337882	0.0300324527424038	0.0404383715319412
0.6368864253484574	0.1530077773507941	0.9130476209224838
0.4922007160249038	0.4507854494675669	0.2755920235726705
0.3766029341204913	0.4093558907810291	0.7023998757887497
0.4418686911544043	0.3490023831637927	0.5754158241669529
0.4837271672836394	0.7212990500552081	0.0843339672239054
0.5806388593161103	0.8089478936273409	0.9097072660336067
0.5888347523061270	0.8366940270472796	0.1719075475674003
0.6323451961595978	0.7557562855348223	0.2478807783683692
0.5007040176517492	0.6668188242353779	0.4753762955554492
0.7045423180049184	0.8532925900069088	0.8825059063746039
0.6615084363690400	0.9610684426440343	0.0341999633422816
0.6456983024093006	0.9233114283233022	0.7824815722157297
0.7358451570012363	0.9802442127319324	0.8717732076377516
0.7894209316957657	0.9382458772540971	0.1547656646970950
0.7416099597703507	0.8505043081631172	0.2449806918327155
0.7134156334036490	0.9117102151990437	0.3189912996185882
0.5009434805937758	0.7075196861652344	0.3975908882581720
0.6096591829450588	0.8200130649919970	0.0504797952743630

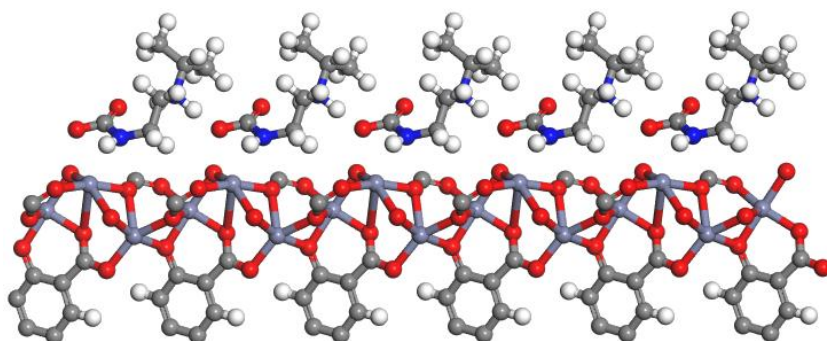

Zn-(E) TS<sub>2</sub>

1.000000000000000		
21.0369461907320350	0.0000000000000000	0.0000000000000000
-10.8903096176884198	18.9882989202970300	0.0000000000000000

-0.0975906902896443 -0.0249107290681309 6.5082880750800722

Zn O C H N  
6 20 48 32 2

Direct

0.3226016610494168	0.7430442925191123	0.8103853134718231
0.2646039891867745	0.6489733623125865	0.1737067214523379
0.3950045712990784	0.6914416680976990	0.4812930042864915
0.6957668848809985	0.3558033854780933	0.2523411593559404
0.5876167870353108	0.2898924195261522	0.9166107101162444
0.6267246446942767	0.3920532205861313	0.5839776244950776
0.4150381555611908	0.7777859579442803	0.6386567731956448
0.3757311192001487	0.7373074368898297	0.2277207182527039
0.3778955167996312	0.8203051084403150	0.0236458973034238
0.2299353103154566	0.7007635117365675	0.9758357302921034
0.2664471363022626	0.7051195974115666	0.5461909114704793
0.1794946158794173	0.6165399494707885	0.3656318996999133
0.3151252573818638	0.6018752479069979	0.3108175403416936
0.3111083165781559	0.6406144205121669	0.8944154289624296
0.3877587944274788	0.6241582241767804	0.6970690750913126
0.5314947397315017	0.7454081890894976	0.5679716344259578
0.5820381080580161	0.8192668113480648	0.2946629556186329
0.7220057315715125	0.4415377072666628	0.4339536933270873
0.6829582377555269	0.3985863782930178	0.8494427268915273
0.7751230209459481	0.4096011598574252	0.0479664748270039
0.6506602463379935	0.2636358678540383	0.1008047901580743
0.6446291824558111	0.3016176153573452	0.5151044527208106
0.5643415681728581	0.2136920289696712	0.7089130501587803
0.5360389905878830	0.3329768725713827	0.7629268357123999
0.5821961218363888	0.3382969118552105	0.1798876689128412
0.5712384499436156	0.4156185639606805	0.3757380724667653
0.4480139186053032	0.8428588163282629	0.5561997751789252
0.4377565627647619	0.8575959936875502	0.3486681945775881
0.4715757808994275	0.9276813684596411	0.2806336426492613
0.5179102554547033	0.9840637721367025	0.4075411396017068
0.5295277717326861	0.9685947035686651	0.6100089402660834
0.4956939828134513	0.9001760366974546	0.6827592912099404
0.3944095435767005	0.8026108098144791	0.1937849424665080
0.1616743808413010	0.6680283677284035	0.8933674728010448
0.1446322382041053	0.6410094556895891	0.6885394250664830
0.0709043144039630	0.6032139520846704	0.6232541137209981
0.0135654768804667	0.5941369786326843	0.7482055734427762
0.0315078541434855	0.6243904009858888	0.9458036522502314
0.1034205734317262	0.6602792327706501	0.0169575796983691
0.1999644181968152	0.6541594526305561	0.5293572231146892
0.3337567988647899	0.5581054672727266	0.2211163330582085
0.3550813320825244	0.5632885743115527	0.0119685922701904



0.3838305220074564	0.5215750283913310	0.9405517338984566
0.3891534023810592	0.4722377328634670	0.0646075696246648
0.3623378717852154	0.4636056960153732	0.2660788575030202
0.3349612281015585	0.5047987314706937	0.3421785795717728
0.3512754168442075	0.6125806209453100	0.8613321021958501
0.5459584756884582	0.7591990034554934	0.3755776284233838
0.5302381558155979	0.6982761807603965	0.0344362065481699
0.6095039709490816	0.7497171259133473	0.9716730779183853
0.7896250743239421	0.4784190339550756	0.5209847889359598
0.8071669291458464	0.4684717598127119	0.7263711718312347
0.8806470692148035	0.5061571259915156	0.7955850058451666
0.9367382432944934	0.5552089454505248	0.6728971574645778
0.9176632265701453	0.5669922306027169	0.4743296951466267
0.8462299703238368	0.5297793356905200	0.3999536705867724
0.7526199632951505	0.4226031480003701	0.8792749218505024
0.6212261890163933	0.1987980334703698	0.1854884383865602
0.5930903605743881	0.1822206424410332	0.3884956508082615
0.5587329555185050	0.1117576946283918	0.4548469343797074
0.5539283550100205	0.0574706013988432	0.3324288537196791
0.5854444196452444	0.0754132812928243	0.1364436148116057
0.6180783968437139	0.1439601541921529	0.0643713682042850
0.6001006876807317	0.2349514037787578	0.5424965298994704
0.4996521993316945	0.3630572833845218	0.8458308571423194
0.5112110199529762	0.3900531235652361	0.0501971580655737
0.4744348904548787	0.4252957111227592	0.1153655790758270
0.4243708365561141	0.4326173044591099	0.9901852238992512
0.4103822102849506	0.4021708126345883	0.7926636688038091
0.4468097343926344	0.3683458274693842	0.7221270275097874
0.5579159285679915	0.3816570982187757	0.2069285168037197
0.6872594533547028	0.8741384871504596	0.8294105058473858
0.6758093778781109	0.9273603455238646	0.7057272438134709
0.7379852907050460	0.9074510206955586	0.0152984983239389
0.4597123904800239	0.9367200398761963	0.1233416074868632
0.5671112465831284	0.0116759048893725	0.7106685077575651
0.5053420893368620	0.8887855569345382	0.8396489902360522
0.0598493666269999	0.5809077519255774	0.4686285987717413
0.9878691288442509	0.6203028018557543	0.0437238441549836
0.1168636928055706	0.6838635314977346	0.1698641122208908
0.4039670117701804	0.5304449980722100	0.7836429799252613
0.3630626394133241	0.4232681826243688	0.3636466548688205
0.3143005769157545	0.4978358053380361	0.4981392015420757
0.517052607774775	0.6444389297262116	-0.0033061256795788
0.6259532736376650	0.7275805151258441	0.8462562753920221
0.8926693611855738	0.4952773265153727	0.9505813085804435
0.9602083208274689	0.6068880102507942	0.3779489438077153
0.8320633369186762	0.5392979615417197	0.2459099651717053

0.5351350639571776	0.1006073335429432	0.6077707907004868
0.5847790943536335	0.0343660155289859	0.0401568206382387
0.6424530722637323	0.1573365609138747	0.9125167964862516
0.4870319900384942	0.4477075669526444	0.2698540806980221
0.3693375917671792	0.4046749440140034	0.6939190185173986
0.4353959074924422	0.3447517600754543	0.5692173635331266
0.4933115726277214	0.7088352128034664	0.9379132752044002
0.577286899749536	0.7992016476021701	0.7625389123091555
0.5938962345109113	0.8318964880748053	0.0186253480930166
0.6476811668205148	0.7626356381014988	0.1019255828840955
0.4994923364317065	0.6534273065552322	0.3298458446740650
0.7091644682686213	0.8489979780792752	0.7278812473630771
0.6543690868303362	0.9536052886137100	0.8036854447802151
0.6377441632270866	0.9020092419192099	0.5756037949254872
0.7284947705703492	0.9680382354473498	0.6448389868695309
0.7906349811126713	0.9509355770891250	0.9636067433751938
0.7489650937954352	0.8700966474863256	0.0996877793274246
0.7141133059749384	0.9289219214684242	0.1229407459284123
0.5143784581389815	0.6987026687872065	0.2515842979034519
0.6133628825695872	0.8158322546797138	0.8940212823028384

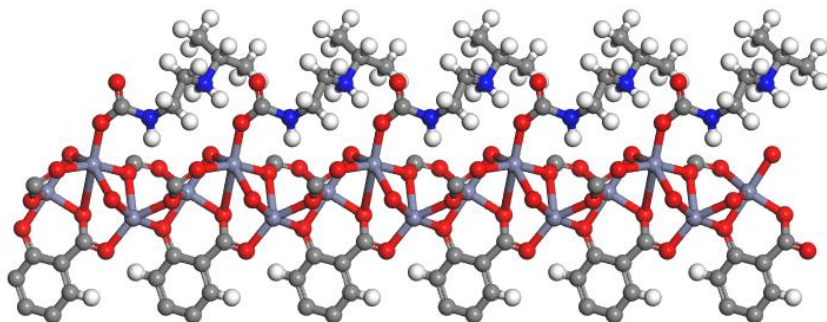

Zn-(F) Product

1.00000000000000

20.7993051444550048	0.0352024403159358	0.0021520845089441
-11.1582362579628782	18.8928495231279570	0.0138335198209261
-0.0835434969177921	-0.0237370047184470	6.4897032480254335

Zn O C H N

6 20 48 32 2

Direct

0.3303044665960044	0.7450527720258791	0.7930332580301638
0.2666195885797649	0.6525685115822100	0.1609476097021982
0.4048526193238260	0.6914270687015573	0.4464141932799777
0.6942308860882775	0.3590934027265362	0.2492744430035145
0.5848611298275515	0.2894491696860158	0.9130341760640164
0.6220801401998273	0.3921633407579108	0.5810126337564299
0.4266712301215634	0.7779084074026201	0.6211510259164683
0.3802463705029524	0.7397683882221813	0.2065410799622782
0.3888882428738043	0.8254158660989717	0.0036132367249806
0.2363877663837002	0.7077195840043444	0.9631165960535242

0.2720560853755316	0.7119381930979856	0.5302913465398191
0.1814685511570673	0.6225978437248614	0.3540643290318357
0.3162232861204259	0.6040952512233417	0.2970545411873218
0.3118242593951450	0.6416395596776354	0.8785882927890185
0.3931445075344087	0.6284535084067002	0.6884627242336236
0.5117115875065892	0.7221608829871684	0.3865413209474369
0.6174506856863289	0.7314303132950073	0.2668006288311560
0.7186563311608012	0.4445178390532405	0.4301037235896601
0.6797805445457428	0.4004059013255485	0.8468643471719162
0.7746338312794805	0.4146864262396264	0.0445564293960246
0.6516365047664792	0.2666919339839566	0.0974164974488403
0.6442594502763583	0.3034224922867210	0.5131033066185751
0.5642716007286026	0.2133403576776729	0.7069820883980427
0.5299101637609667	0.3287492643959311	0.7571977069390812
0.5771835337737059	0.3360869389307055	0.1765969712633009
0.5639410020276472	0.4122333668048412	0.3709361587865061
0.4580998493546815	0.8435941394401070	0.5420203126602843
0.4471778018680865	0.8596227537857288	0.3351884961153075
0.4807035134003783	0.9305635417647693	0.2728553701575507
0.5266709645037437	0.9869390565175777	0.4029627617202820
0.5386220203304148	0.9706677824046537	0.6045460012385604
0.5056890103706166	0.9012896183132426	0.6719540110358864
0.4026189850609967	0.8057561845380903	0.1749430295817689
0.1667438299800779	0.6761376603568934	0.8822693935805646
0.1483628338618104	0.6487633768973211	0.6775106714262051
0.0731315052078187	0.6112796595731709	0.6138270176407161
0.0155848603217876	0.6029982545198962	0.7403972704803934
0.0349222918462857	0.6340520741299613	0.9375405524540383
0.1083469169592490	0.6696428453274521	0.0071068292944858
0.2038613525090014	0.6610839958910191	0.5167575978231724
0.3314449471374417	0.5578109146330092	0.2066689231254841
0.3538062128313300	0.5630968256084330	0.9975545914900437
0.3804861285994150	0.5196715477900042	0.9260567906637505
0.3819569182944065	0.4684258225740905	0.0504179667098654
0.3534129018431074	0.4596085637139637	0.2508535969211607
0.3283118519195725	0.5026537644038029	0.3271924832738264
0.3529467661441785	0.6141233707634015	0.8476851064427819
0.5540172355623270	0.7223837142321017	0.2355177012945475
0.5590144554157703	0.6989030366767608	0.8683341173051602
0.6296915990929932	0.7622393938507912	0.7863141902924440
0.7874277642776875	0.4832123107717905	0.5167219704375157
0.8058543437498500	0.4737733227118994	0.7221003179234415
0.8806502978209352	0.5131595626090686	0.7905690060687789
0.9371582722658900	0.5633071039724271	0.6668980487474627
0.9170899019849017	0.5747253662739169	0.4686137631677525
0.8443345351984419	0.5359438989271013	0.3951012074540685

0.7509610037851502	0.4266644851488408	0.8758212293220069
0.6245777461718163	0.2021473799359725	0.1824197755913914
0.5960662447498422	0.1843128936493628	0.3861842365300134
0.5637729527707904	0.1138075928905025	0.4530708917874406
0.5615113678548269	0.0608094624834408	0.3300688507246434
0.5937732642990099	0.0801541288077772	0.1337373185671638
0.6244227089555352	0.1487038757952206	0.0613006665464439
0.6008050537101894	0.2361397312465527	0.5404434472292365
0.4922678721558071	0.3580025334621411	0.8393870080783969
0.5038931179931083	0.3855835966267733	0.0435499239101631
0.4667222864178697	0.4208747200065091	0.1062544444502436
0.4163116431897294	0.4276102990019623	0.9787463454119489
0.4017557811468180	0.3960932365716445	0.7822296640146860
0.4384820020320674	0.3620855356152362	0.7141858498327593
0.5513494745232137	0.3783442509601045	0.2020475119925038
0.6779640533183979	0.8702441174110263	0.5581641535811528
0.6518764985946959	0.9006692583395832	0.3863751199937298
0.7274750000513137	0.9261489580057400	0.7168701346793540
0.4683285285886853	0.9403682970826566	0.1166184008692568
0.5754395509921437	0.0136189109708553	0.7087338014766686
0.5147559923434315	0.8895555128015928	0.8296529623132756
0.0610129797492789	0.5884292454177356	0.4593832950674326
0.9912021902593580	0.6306829489065109	0.0366163611322108
0.1228260064719109	0.6936956076831322	0.1598551271367867
0.4020186028020731	0.5285330828844863	0.7697169529659931
0.3515271971002036	0.4180462556061499	0.3481613003868844
0.3068800184951002	0.4959624516001497	0.4831758113721847
0.5736028376806033	0.6594120203755836	0.9189059165249702
0.6570859083988410	0.7439264267996748	0.6803027879286319
0.8934029269952575	0.5025930122958329	0.9454741984546686
0.9599001689654543	0.6154720705116716	0.3715235920240687
0.8293386341620419	0.5452064246299599	0.2414003083632394
0.5395310325799585	0.1015943546988183	0.6063460106805323
0.5951892245971351	0.0401699888485894	0.0373990214209314
0.6494202188726348	0.1632522209101808	0.9092312932622448
0.4796806918556840	0.4442694121004109	0.2599488755853869
0.3603781519237188	0.3981869341208082	0.6819446294176785
0.4269856795217706	0.3379546332864720	0.5615861768533179
0.5168699166625643	0.6752538175039362	0.7442583091674848
0.5709955423846225	0.7753135699500646	0.5465385961961218
0.5847238695740415	0.8279165669510178	0.7513516232393087
0.6678450859836076	0.7925409035898099	0.9129941643252266
0.4723264905609170	0.7044334532941150	0.0224597256156471
0.7072086015886185	0.8455237300163247	0.4889674787939811
0.6229413794083811	0.9267321371863915	0.4476496498435480
0.6144461411628512	0.8596939456427961	0.2766850055165335

0.7008035789927192	0.9403532527499365	0.3015080078207006
0.7753944858714092	0.9697910680233264	0.6392444661100427
0.7492885247689500	0.9054919471043235	0.8358005037106722
0.6967850281229317	0.9484758004389491	0.7924948437505677
0.5260458406490542	0.7164391715887461	0.0376532499143138
0.6116067718881553	0.8093485841790269	0.6614932023232001