This journal is © The Royal Society of Chemistry 2020

Lee *et al.*:

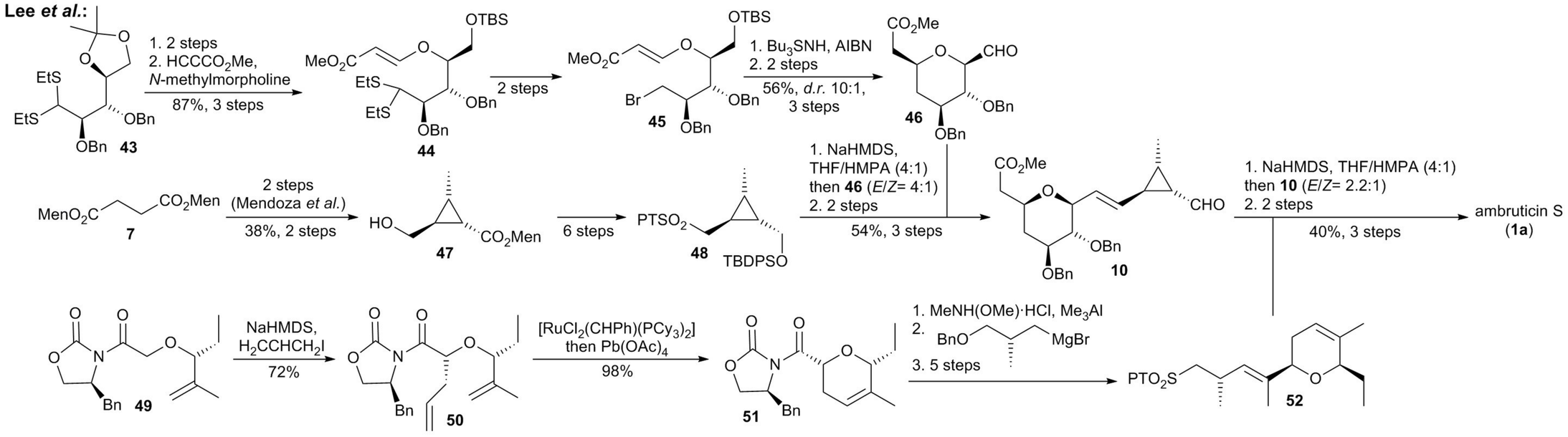
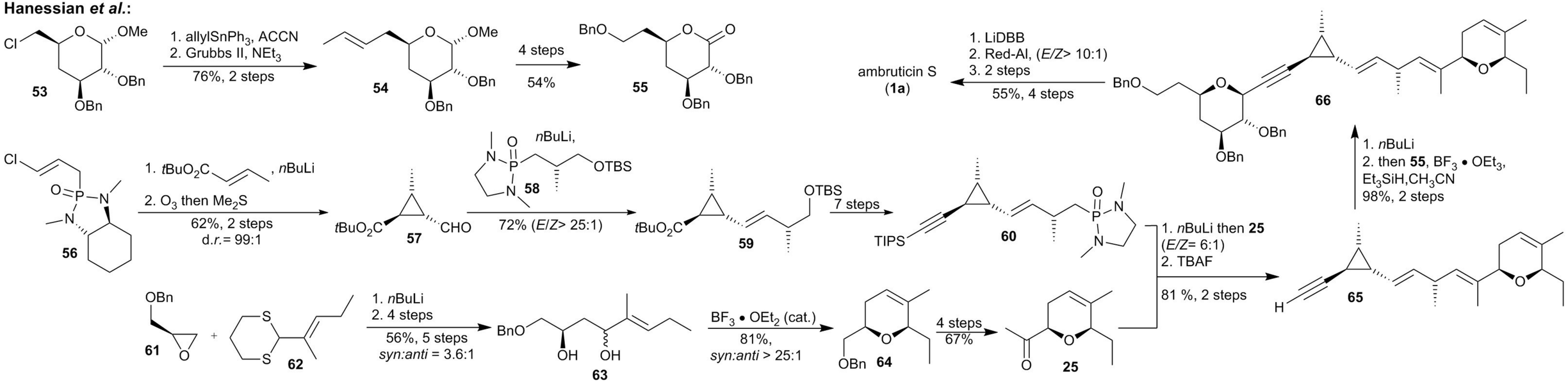
Hanessian *et al.*: